Nat FLEISCHER'S

RECORD BOOK and BOXING ENCYCLOPEDIA

1957 EDITION

The records and other material in this volume are the property of Nat Fleischer, and his rights are fully protected by international copyright laws. These records may not be used without permission.

The editor is delighted to acknowledge the important assistance of Nat Loubet, John Salak, Jersey Jones, Lou Eskin and Dan Daniel, of the staff of The Ring Magazine, known the world over as the Bible of Boxing.

Quotation from this book is permitted only if full credit is given to "Nat Fleischer's Ring Record Book and Encyclopedia of Boxing."

The price of this volume is $7.75 within the United States, and $8 in Canada. The $8 price also holds abroad.

To make certain of being able to obtain this volume, which is issued in a limited edition, please order from The Ring Book Shop, Madison Square Garden Building, 307 West Forty Ninth Street, New York, N. Y.

(Copyright 1957, by Nat Fleischer. All rights reserved.)

NAT FLEISCHER

Editor and Publisher of The Ring Magazine, compiler of this Book.

In these records, when a fighter has been stopped, whether by tossing in the sponge, through the action of a referee, because of injuries or any cause other than fouling, the Editor has placed "KO" to the credit of the victor. Under the rules of boxing when a fighter is halted, he loses by a knockout. There is no such thing as a "technical knockout" though some states record a bout stopped as a T.K.O. even when a fighter is definitely knocked out though the count over him has not been completed.

In some states, notably California, if a bout is stopped due to cuts before a prescribed number of rounds, depending on the scheduled number for the bout, it is officially called a "Technical Draw" and in these records is listed as TD.

If a bout is halted due to a cut or other accidental injury, if less than a third of the scheduled rounds are completed, it is recorded as a Technical Draw (TD). If more than a third of the bout is completed, the decision is awarded to the boxer in the lead and is recorded as a Technical Win (TW).

The Table of Contents is divided for the benefit of our readers, into several sections. The order in which they are listed in the rear of this book:

Directory of Fight Managers and Promoters
Facts, Figures and Historical Data
Index of World, American and Junior Champions, Title Claimants and Old Timers
Index of North American and South American Fighters
Index of British Empire, Europe, Asia and Africa Fighters

Printed in the United States by The O'Brien Suburban Press, Inc., Norwalk, Conn.
PUBLISHED BY THE RING BOOK SHOP, INC., MADISON SQUARE GARDEN,
307 W. 49TH STREET, NEW YORK CITY 19, N. Y., U. S. A.
12

Biographical Sketches of Current and Recent World Champions

TERRY ALLEN
(Edward Govier)

Born in Islington, England, August 11, 1925. Height, 5 feet, 2 inches. Weight, 112 pounds. Managed by Johnny Sharpe.

Father was a pro fighter. Mother died when Terry was 2 years old. Grandmother took care of him. Six cousins were pro fighters.

Terry started as an amateur. First bout at age of eight. Won North London Schoolboy championship in 70 pound class. At 15 he was junior champion of Northwest Great Britain.

In 1942 he joined the Royal Navy. Knocked out George Howe, Boxing Federation of London champion, while in Naval training. Was on Destroyer H.M.S. Blenheim at Alexandria and boxed on ship. As an amateur he lost only seven fights out of 160. Was a stoker in the Navy.

Allen started his professional career in 1942. While in Navy, he fought often in Egypt. Out of sixteen bouts, scored seven knockouts and won nine by decisions.

In 1949, he lost in ten rounds to Honore Pratesi, then beat Norman Tennant in 12. Terry drew in 15 with Rinty Monaghan in a world championship fight. That put him in line for the bout with Pratesi on April 25, 1950, for the title vacated by the retirement of Monaghan. Allen won and gained universal recognition.

Allen lost title to Dado Marino, August 1, 1950, at Honolulu. Lost a return bout on November 1, 1951 in Honolulu, 15 rounds, and lost to Shirai in 15 in a title bout on October 27, 1953.

Was a "barrow boy" prior to gaining championship. Then opened up a business of his own in the vegetable market at Islington. Announced retirement on September 30, 1954 after being stopped in two rounds by Dai Dower and a loss in 15 rounds to Nazzarino Gianelli in bout for European flyweight title.

CARMEN BASILIO

Carmen Basilio was born April 2, 1927, in Canastota, N. Y. Weight, 147 pounds. Managed by Joey DeJohn and Joe Netro. One of eleven children, he grew up on his father's onion farm, and also worked in a wire factory.

From 1945 through November, 1947 he served with the Marines, most of it overseas in the Pacific.

Had 14 amateur bouts, winning 11. Won Adirondack Golden Gloves title, lost in finals of National AAU. Turned pro in 1948. Holds victories over Ike Williams, Billy Graham, Gil Turner, Pierre Langlois. A check of score cards reversed his announced win over Chuck Davey in 1952 to a draw. Won New York State welterweight title in fight with Billy Graham in 1953.

Dropped Kid Gavilan in welterweight title bout in 1953 but lost split decision. Won world title by knocking out Tony DeMarco in 12 rounds on June 10, 1955 at Syracuse. Knocked out DeMarco in 12 rounds in a return bout on November 30, 1955 in Boston. Lost welterweight title to Johnny Saxton on fifteen round decision, March 14, 1956, at Chicago, Illinois. Regained welterweight title from Johnny Saxton on September 12, 1956, at Syracuse, New York, when he stopped Saxton in the ninth round.

Basilio is married. Hobbies are fishing and hunting. Awarded the Ed Neil trophy as Fighter of the Year for 1955 by Boxing Writers' Association.

NATE BROOKS

Nate Brooks, former American bantamweight champion, was born in August, 1933, in Cleveland, Ohio. He was a student at Ohio State University and while there, became a member of the American Olympic Boxing team and won the 1952 flyweight championship at Helsinki.

He is one of eight boys. Brother Paulie is a professional lightweight and the others have fought, or are still fighting, as amateurs.

Nate started his career in the Police Athletic League at the age of thirteen and won many amateur titles. He is 5 feet 4 inches tall and weighs 118 pounds. He has been fighting as a pro since 1953.

He won the American bantamweight championship from Billy Peacock on February 8, 1954 in Brooklyn, N. Y. and on September 26, 1954 in Mexico City, lost it to Raton Macias. Among those whom he has defeated are Henry (Pappy) Gault, Don Webber, Eddie Crawford, Teddy Roberts and Spider Wooten.

JOE BROWN

When Joe Brown won the world lightweight crown from Wallace (Bud) Smith in New Orleans, he gained the coveted title despite the fact that for thirteen of the fifteen rounds he fought with one hand after having broken his right. It was a rocky road to the

top for the 30-year-old ex-carpenter who on several occasions, his patience exhausted while he sought the chance to win the title, had hung up his gloves. But he forgot the heartbreaks when his hand was raised to indicate he had finally gained the goal of his ambition after dropping Smith, the defending champion, twice. The bout went the limit of 15 rounds and the date was August 14, 1956. He won by a split decision.

Brown, who started as a grocery boy helper, went on to carpentry and then made the pugilistic field his profession, was born on May 18, 1926, in Baton Rouge, La. He is managed by Lou Viscusi who brought Willie Pep to the top of the featherweight division. He is a good puncher, paces himself well, and carries a hefty left hook.

Joey, known as the Creole Clouter, stands 5 feet, 7½ inches, and has an excellent record. He spent 21 months in the United States Navy during World War II and took part in seven Pacific invasions before he was honorably discharged in 1945.

Brown started boxing while in the service. He won sixteen contests and carried off the All-Service lightweight championship. Shortly after his discharge, on January 13, 1946, he became a professional. His ability as a pugilist may be noted from the fact that during most of his pro career he was up among the rated ten best world lightweights.

At the time he won the championship his record showed a total of 84 contests of which he won 25 via the knockout route.

JIMMY CARRUTHERS

Born, Paddington, N. S. W., Australia, July 5, 1929. Managed by Billy McConnell.

Carruthers started his professional career on August 15, 1950, stopping Ted Fitzgerald in three rounds at Sydney. Won the Australian bantamweight title on a fifteen round decision over Elley Bennett on May 14, 1951.

In his fifteenth bout, Carruthers won the world bantamweight title by stopping champion Vic Toweel in less than one round at Johannesburg, So. Africa, to give Australia its first universally recognized champion. In 1953 Jimmy successfully defended his title against Vic Toweel by a knockout and Pappy Gault by a decision.

On May 2, 1954, Carruthers successfully defended his title by decisioning Chamrern Songkitrat. On May 16, 1954, Carruthers announced his retirement and went into the hotel business.

JAMES CARTER
(James W. Carter)

Born, 1923, at Aiken, S. C. Height, 5 feet, 9 inches. Weight, 135 pounds. Managed by Willie Ketchum. When he was a child, family moved to Harlem district of New York. He still makes his home there.

The flat-nosed, dark-skinned Carter learned his boxing at the Catholic Boys' Club and began fighting as an amateur at the age of 14. In 1943 he went into the army and won welterweight title of Camp Clayborne, La. Saw service in England, France and the Philippines with the Army Engineers during the war.

Carter started his pro career in 1946 after coming out of the army. He is known as a mechanic at his trade and a fair puncher. Though he rarely lost he was never able to make a hit in New York rings. Campaigned throughout the country and in Australia in 1949 where he lost to Norman Gent and halted Charlie Ashenden.

In 1950 he had only three fights, beating Wallace (Bud) Smith and Jesse Underwood and drawing with Tommy Campbell. The following year, before winning the title, he lost to Calvin Smith and won and lost against Percy Bassett.

His big chance came on May 25, 1951 when Ike Williams, who had not defended his title in a year and a half and was having trouble making the weight, signed to meet Carter for the crown. Williams, weakened by weight making, was an easy target for Carter and was knocked out in the fourteenth round. Carter received only $1,377.63 plus $2,250 television money for winning the title before a sparse gathering at Madison Square Garden.

Carter lost the title to Lauro Salas on May 14, 1952, in Los Angeles, Cal., in 15 rounds but Carter regained the title on October 15, 1952 in Chicago in 15 rounds and in 1953 successfully defended his crown against Tommy Collins, George Araujo and Armand Savoie, each via the knockout route.

In 1954 Carter again lost his title, this time to Paddy DeMarco on a 15 round decision and regained it on November 17 in San Francisco, stopping Paddy in the fifteenth round.

Carter, who had won the world lightweight title three times, lost it for the third time on June 29, 1955, at Boston, dropping a 15-round decision to Wallace (Bud) Smith. On October 19, 1955, he lost a return bout with Smith by unanimous decision in Cincinnati, Ohio.

MARCEL CERDAN

Born in Sidi Bel-Abbes, Algeria, July 22, 1916. Height, 5 feet 8½ inches. Weight, 160 pounds. Managed by Lucien Rupp and Jo Longman. Later when he came to America, Lou Burston and Sam Richman represented him in U. S. Known as Casablanca Clouter. Three brothers were boxers.

Started as a professional in 1934. All his early bouts were in North Africa. Was in French Navy in World War. Competed in Inter-Allied championship tournaments and won every

bout. Highly impressed critics. Twice whipped Larry Cicneros of California, best of U. S. welterweights. Lost only two bouts out of 96 prior to coming to America to fight Georgie Abrams, whom he beat in 10 rounds, and in entire career lost only four.

February 20, 1944 won Inter Allied middleweight champion by defeating Joe Di Martino of U. S., at Algiers. Scored one round kayo.

Won French middleweight title February 2, 1947, beating Leon Fouquet in one round. Stopped Giovanni Manca in Paris in 2 rounds, title contest, January 26, 1948. Also Jean Walzack in Paris, in four founds, February 9, 1948. Lost French crown to Cyrille Delannoit in Brussels, July 10, 1948 in 15 rounds, but regained title July 10, same year in 15.

Greatest triumph in bout with Tony Zale, September 21, 1948. Scored knockout in 12 rounds to win world championship.

Lost crown to Jake La Motta, June 16, 1949 in Detroit. Dislocated shoulder forced him to quit.

Killed in airplane crash in Azores, October 27, 1949 while on way to America for return bout with La Motta. His manager, Jo Longman, was also killed.

EZZARD CHARLES

Ezzard Charles, who won universal recognition as world heavyweight champion when he decisively defeated Joe Louis at the Yankee Stadium on September 27, 1950, was born on July 7, 1921 at Lawrenceville, Georgia. Height, 6 feet. Weight, 184 pounds. Managed by Jake Mintz and Tom Tannas. Charles' home is in Cincinnati. Got his name from family physician.

As a youth, attended the Stowe Elementary School in Cincinnati, the city to which he moved from Georgia when ten years old. Was an all around athlete in high school. Boxing was his specialty. Engaged in many amateur bouts.

Hired himself out as a porter in Max's Clothes Shop in which Max Elkus and Charles Dyer were partners and when he turned pro, they became his managers.

At the Batcher A. C. Gymnasium he learned boxing through Bert Williams, his tutor. Was 140 pounds when he engaged in Diamond Belt competition and breezed home with his first title. Later won Ohio State welter crown. The following year won two Golden Gloves championships. Had forty-two amateur fights by the time he was ready to turn pro, all victories.

His first pro fight took place at Middletown, Ohio where he scored three round knockout over Medley Johnson. Then came fifteen victories in a row, thirteen by knockouts. Drew with Ken Overlin in first match Ken had after losing middleweight title to Billy Soose.

Was inducted into army in 1943. Took part in many inter-allied tournaments in North Africa and in Italy. Won each fight and was rated best in U. S. contingent. Served twenty-three months in E.T.O. in cavalry, artillery and quartermasters divisions.

Resumed boxing when discharged.

Won the National Boxing Association heavyweight championship following Joe Louis' retirement, by defeating Jersey Joe Walcott in fifteen rounds in Chicago. Then stopped Gus Lesnevich in seven, Pat Valentino in 8 and Freddie Beshore in fourteen before clinching world recognition by beating Joe Louis.

Successfully defended title against Nick Barone, Lee Oma, Joe Walcott (twice) before losing it to Walcott on July 18, 1951 at Pittsburgh, being halted in seven rounds.

In June and September, 1954, Charles made two unsuccessful bids to regain the title from Rocky Marciano. He lost in 15 rounds and was stopped in 8.

After a comeback, which met with little success, Charles announced his retirement on December 1, 1956.

ROBERT COHEN

Robert Cohen, who succeeded to the world bantamweight throne was born at Bone, Algeria, on November 15, 1930. He is 5 feet 3½ inches tall and scales 118 pounds. He is managed by Gaston Charles Raymond.

Cohen began his professional career in 1951 and has lost only one bout. On November 6, 1953 he won the French bantamweight title by decisioning Maurice Sandeyron. A short time later he handed Jake Tuli his first defeat.

Cohen won the European bantamweight championship by knocking out John Kelly in three rounds at Belfast, Ireland on February 27, 1954.

After Jimmy Carruthers retired, a bout was arranged between Cohen and Chamrern Songkitrat for Bangkok, Thailand and on September 19, 1954, before a gathering of close to 70,000 persons, he won the decision in fifteen rounds and with the victory went universal recognition as world title holder.

Among others he defeated are Andre Valignat, Pappy Gault, Gaetano Annaloro and Jean Sneyers.

Seriously injured in an automobile accident early in 1955, Cohen recovered and defended his bantamweight title against Willie Toweel, at Johannesburg, South Africa, on September 3, 1955, the fight being declared a draw after 15 rounds.

Cohen lost the title to Mario D'Agata, being stopped in six rounds, on June 29, 1956, at Rome, Italy. Shortly after, Cohen announced his retirement from the ring.

MARIO D'AGATA

He was born in Arezzo, Italy, on May 29, 1926, one of three deaf mutes in a family of seven children. He is 5 feet, 6 inches tall. From his start as a professional, he fought as a bantamweight.

When he kayoed Robert Cohen in six rounds at Rome, Italy, on June 29, 1956, he became the first deaf mute to gain a world championship.

He did not start boxing until he was twenty years old, and in five years of amateur competition he engaged in 110 bouts, winning more than 90.

He made his debut as a professional in 1950 and lost only two of his first twenty-nine bouts, both to the veteran Kid Arcelli. He won the Italian bantamweight crown by defeating Gianni Zuddas in Arezzo on September 29, 1953, and captured the European bantamweight title by whipping Andre Valignat in Milan on October 29, 1955.

He defeated Billy Peacock, Emile Chemama, Robert Meunier, Gaetano Annaloro, Pierre Gress and Little Cezar, among others.

His career and life were almost ended when in December of 1954 he was shot in a dispute. However, he recovered, made a startling comeback, topped by his winning the world bantamweight title. His wife, Luana, is also a deaf mute.

PADDY DeMARCO

Paddy was born and raised in the Navy Yard section of Brooklyn, N. Y. A rough, tough scrapper, he is 5 ft. 6 inches tall. He was born Febuary 10, 1928. DeMarco has dark, curly hair and considers himself quite a singer. He has appeared on a number of television shows as a singer. He is married and has two children.

After only a few amateur fights he turned pro at 17 and was a main bout fighter within a year. He won the world's lightweight title by upsetting Jimmy Carter in 15 rounds at Madison Square Garden, New York City, on March 5, 1954. Paddy defeated, among others, Billy Graham, Armand Savoie, Orlando Zulueta, Ralph Dupas, Teddy Davis, Johnny Gonsalves, Sandy Saddler and Eddie Chavez. He lost the title in his first defense. He was stopped by James Carter in San Francisco in the fifteenth round on November 17, 1954.

TONY DeMARCO
(Leonardo Liotta)

Tony DeMarco was born on January 14, 1932, in Boston, Mass. Weight, 147 pounds. Managed by Bobby Agrippino. Height, 5 ft. 5 inches.

Studied carpentry in vocational school, has worked as a construction hand and truck driver. In 1948 DeMarco lost a split decision to George Araujo in the New England AAU featherweight finals. He turned pro soon after, in December 1948.

After almost four years of fighting without too much success, DeMarco retired in May, 1952 and remained out of the ring until June, 1953. He remained undefeated in his drive to the welterweight title, beating such fighters as Paddy DeMarco, Teddy Davis, Johnny Cesario, George Araujo and Chris Christensen.

On February 11, 1955, he drew in ten rounds with lightweight champion Jimmy Carter. DeMarco won the world welterweight crown by knocking out Johnny Saxton in 14 rounds on April 1, 1955 in Boston.

He lost the title to Carmen Basilio, being knocked out in 12 rounds on June 10, 1955, in Syracuse. In a return bout in Boston on November 30, 1955, he again was kayoed in 12 rounds.

KID GAVILAN
(Gerardo Gonzalez)

Born, January 6, 1926, at Camaguey, Cuba. Height, 5 feet, 10 inches. Weight 145 pounds. Managed by Fernando Balido and Angel Lopez. Cuba's greatest fighter since Kid Chocolate. Is married and the father of a child. Lopez became sole manager in 1952.

Is a flashy boxer who uses a bolo punch acquired from working in sugar cane fields. Started as an amateur fighter at age of 12. Turned pro in 1943. After a brilliant record in Cuban and Mexican rings he first came to States in 1946, winning three fights.

His three fight series with Ike Williams, all in Madison Square Garden, are still remembered as exciting affairs. Gavilan lost the first, and won last two. Lost a decision to Ray Robinson in New York in 1948 and also a title bout to Robinson in Philadelphia on July 11, 1949.

After Ray Robinson had relinquished his welterweight title, Gavilan and Johnny Bratton fought for the American crown on May 18, 1951, at New York, the Kid winning the decision. Strengthened claim by beating Billy Graham over fifteen rounds in title bout on August 29, 1951 at New York. It was their third fight and third split decision, Graham having won the first fight and Gavilan the last two.

They met again in a title fight in Havana, Cuba, on October 5, 1952, and Gavilan won in 15 rounds. One judge and the referee were Cubans and Nat Fleischer was the neutral judge.

Gavilan gave up a baseball career for pro boxing. Known as "The Hawk." World

title recognition came when Charles Humez gave up title claim. Successfully defended his title against Billy Graham twice, Carman Basilio, Chuck Davey, Bobby Dykes and Gil Turner.

In April 1954, Gavilan attempted to win the middleweight title from Carl (Bobo) Olson, but was defeated on a 15 round decision. On October 20, 1954, he lost his crown to Johnny Saxton in Philadelphia in a bout that went the limit of 15 rounds. He then entered the middleweight class. In 1956 he campaigned for several months in Europe.

HENRY (PAPPY) GAULT

Henry (Pappy) Gault was born on February 9, 1929 at Spartanburg, South Carolina. He is the father of two children. He had an excellent amateur record before turning pro. He won the Golden Gloves, Southern and Eastern 112 pound championship in 1948.

He made his pro debut in November, 1948 against Don Smith of Lancaster, S. C. and won in four rounds. He won 23 fights in a row before losing to Frankie Sodano who had also whipped him in the finals of the National amateur flyweight championship in 1948.

He gained recognition as North American bantamweight champion by defeating Fernando Gagnon in Quebec in 12 rounds and lost the title to Billy Peacock on a split decision at the Eastern Parkway Arena.

He is an excellent boxer and a good puncher who has scored many knockouts. He defeated among others, Charlie Debow, Billy Lima, Teddy Roberts, Alex Santoy, Orlando Echevarria and Lew Yonkers. He lost a fifteen round decision to Jimmy Carruthers in Sydney, Australia in a world bantamweight championship fight.

He is a good softball player, likes to bowl. He has been often on TV in New York boxing bouts. He has travelled several times to the Far East, Australia and South Africa, and has covered more territory in foreign lands than any of the present day boxers.

JAKE La MOTTA

Born in New York on July 10, 1921. Height 5 feet, 8 inches. Weight, 165 pounds. Jake is of Italian-Jewish parentage. Was managed by Jimmy Murray, Mike Capriano, his brother, Joey though he transacted most of his business personally.

Family moved to Philadelphia when Jake was a youngster then moved back to The Bronx in New York City. He now lives in Miami. He began as an amateur and rolled up eighteen successive victories before turning pro on March 3, 1941, when he won a four rounder from Charley Mackley in New York City. Quit school at an early age to help support family.

He had a sensational career as a pro. He was involved in a number of incidents that have kept him in the spotlight. He had a windmill style of fighting. Lacked cleverness. Boasts of the first victory over Ray Robinson whom he fought six times. Lost other five fights.

He fought the cream of welters and middleweights, among those being Fritzie Zivic, California Jackie Wilson, Tommy Bell, Jose Basora, George Kochan, Coley Welch, Jimmy Edgar, Henry Chmielewski, Holman Williams, Tony Janiro, Johnny Colan, Joey De John, Robert Villemain and Laurent Dauthuille.

Won world middleweight title by stopping Marcel Cerdan in Detroit in 10 rounds on June 10, 1949.

In 1950 engaged in five bouts and twice defended his crown successfully, first against Tiberio Mitri on July 12, and again on September 13, when he stopped Dauthuille in 15 after being far behind on points. He knocked out Dick Wagner in 9 rounds, and Chuck Hunter in 6, won from Joe Taylor in ten. After knockout by Danny Nardico, quit boxing in 1953.

In 1954 LaMotta made an unsuccessful comeback, retiring again.

JOE LOUIS
(Joseph Louis Barrow)

Born at Lexington Alabama, May 13, 1914. Christened Joseph Louis Barrow. Comes from hardy Cherokee Indian, Negro and White stock. Height, 6 feet, 2 inches.

Started his boxing career as an amateur. Won light heavyweight championship in National tournament in 1934. Was Golden Gloves title holder. Began pro career under the management of Julian Black and John Roxborough.

On July 4, 1934 at Chicago he started his professional career by knocking out Jack Kracken in one round. Scored forty-three knockouts, won seven decisions and lost four bouts in a total of 54 contests as a simon pure. Dropped decisions to Johnny Miler, Max Marek, Clinton Bridges and Stanley Evans. Beat Evans in a return bout.

Was runner-up to Marek in light heavyweight class, National AAU championships in Boston, 1933. Won National AAU light heavyweight title in St. Louis, April, 1934.

One of the most powerful hitters in the history of boxing and is favorably compared with such stars as Jack Dempsey and Jim Jeffries.

In his first year as a professional he scored 10 knockouts in a dozen fights.

He won the World's heavyweight title at Chicago, Illinois, June 22, 1937, by knocking out James J. Braddock in 8 rounds.

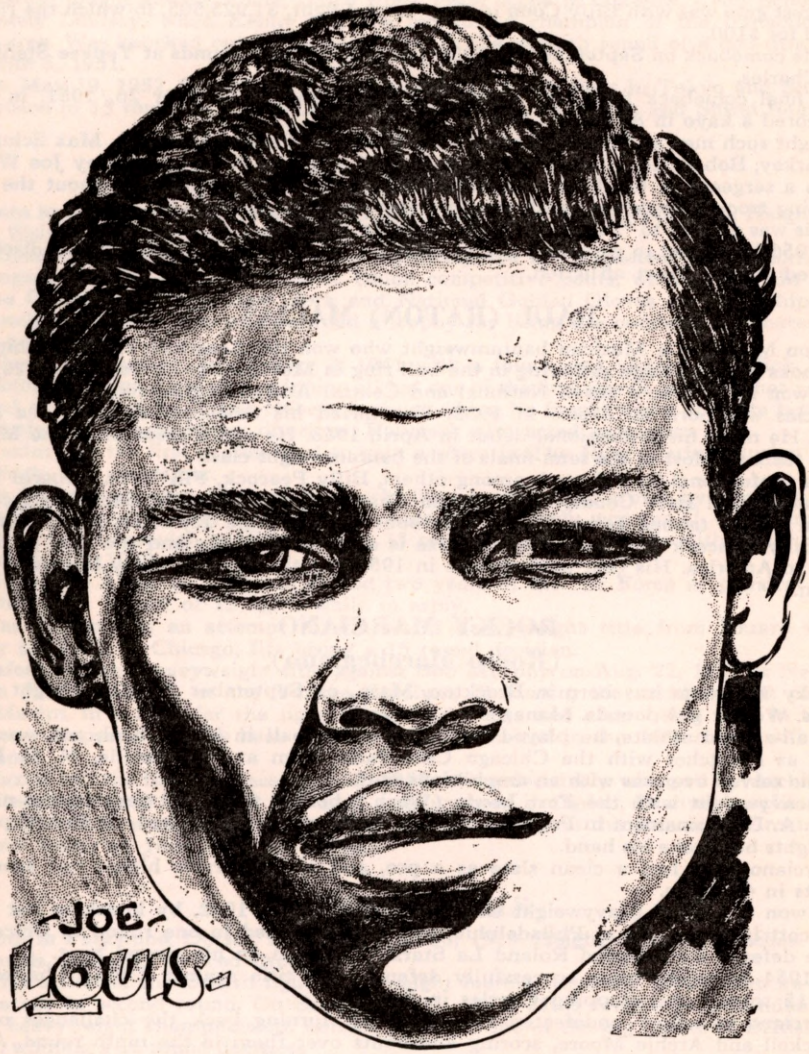

Former World Heavyweight Champion who retired undefeated, then made a comeback and lost to Ezzard Charles. He was knocked out on October 26, 1951 by Rocky Marciano in the eighth round. Elected to "Boxing Hall of Fame" in 1954.

Set world record for successful defenses of heavyweight title, with twenty-five. Lost only once as a pro prior to retirement in 1949, Max Schmeling stopping him in twelfth round, in non-title bout. Later, when champion, knocked out Schmeling in 2.04 of opening round.

Received total of $434,412 during first two years of fighting and grossed more than $4,400,000 in regular matches, exhibitions and radio and television in thirteen years. Was first Negro Heavyweight champion since Jack Johnson won the crown in 1910.

Largest gate was with Billy Conn in their second fight, $1,925,505, in which the ringside seats sold for $100.

Made comeback on September 27, 1950 and lost in fifteen rounds at Yankee Stadium to Ezzard Charles.

His final comeback fight was with Rocky Marciano on October 26, 1951, in which Rocky scored a kayo in 8 rounds.

Fought such men as Primo Carnera, King Levinsky, Paolino Uzcudun, Max Schmeling, Jack Sharkey, Bob Pastor, Jimmy Braddock, Billy Conn, Lou Nova and Jersey Joe Walcott.

Was a sergeant in the U. S. Army in World War II, travelling throughout the world entertaining troops. Associated with the International Boxing Club.

Louis was elected to "Boxing Hall of Fame" in 1954.

In 1956 he turned to wrestling but, on advice of his doctor, quit after it was discovered he suffered from a heart affliction.

RAUL (RATON) MACIAS

Raton Macias is a Mexican bantamweight who won the American championship from Nate Brooks before a huge gathering in the bull ring in Mexico City on September 26, 1954.

He won more than a dozen National and Central American championships.

Macias was born in Tepito in 1933. He started his amateur career at the age of fourteen. He made his professional debut in April, 1953. He was a member of the Mexican Olympic team and lost in the semi-finals of the bantamweight class.

As a professional he defeated, among others, Billy Peacock, Fili Nava, Alberto Reyes, Otillo Galvan and Beto Couary. He stopped Chamrern Songkitrat in San Francisco in 9 rounds in a bout tabbed as an N.B.A. title bout and on June 15, 1955, he was knocked out by Billy Peacock in a non-title bout. He is a powerful hitter and the best pugilist in his class in America. His best performance in 1956 was the kayo of Larry Bataan, Filipino champion.

ROCKY MARCIANO
(Rocco Marchegiano)

Rocky Marciano was born in Brockton, Mass., on September 1, 1923. Height 5 feet, 11 inches. Weight 184 pounds. Managed by Al Weill.

An all-around athlete, he played football and baseball in high school, and was given a tryout as a catcher with the Chicago Cubs farm team at Fayetteville, N. C. During the war he served overseas with an amphibious unit.

A heavyweight with the Fort Lewis (Wash.) boxing team, he went to the national junior A. A. U. tournament in Portland, Ore., in 1946 where he knocked out four opponents in two nights but broke his hand.

Marciano, who had a clean slate as a pro, and was a terrific hitter, had scored 43 knockouts in 49 fights.

He won the world heavyweight title on September 23, 1952, by knocking out Jersey Joe Walcott in 13 rounds at Philadelphia, Pa., then repeated in one round in Chicago, in first title defense and stopped Roland La Starza in eleven, in his second bout.

In 1954 Marciano twice successfully defended his title against Ezzard Charles, winning in 15 rounds and stopping Charles in 8.

Marciano remained undefeated through 1955, turning back the challenges of both Don Cockell and Archie Moore, scoring knockouts over them in the ninth round. Against Moore, he was dropped for the second time in his career, in the second round, in a bout that grossed $948,117 at the Yankee Stadium.

Marciano retired as undefeated champion in 1956 to enter into several business ventures.

DADO MARINO

Born in Honolulu, August 26, 1916. Hawaiian-born Filipino. Height, 5 feet, 3 inches. Weight 118 pounds. Managed by Sam Ichinose.

Began his professional career in 1941 in which year he had eleven bouts and scored nine knockouts. For many years one of Hawaii's outstanding fighters.

Fought for world titles three times. First faced Rinty Monaghan in flyweight championship match in London on October 20, 1947 and lost in fifteen rounds of close competition. Then dropped the decision in fifteen rounds in bout with Manuel Ortiz at Honolulu on March 1, 1949. Finally succeeded in gaining the crown by defeating Terry Allen of England in a bitterly fought battle at Honolulu on August 1, 1950, at the age of 34. In 1944 he won the Hawaiian flyweight crown by defeating Al Chavez in 12 rounds.

In 1947 Marino tried to get Jackie Paterson to fight him for the title, but Paterson couldn't make the weight and the fight was postponed several times. The British Board vacated Paterson's throne but the courts restored it on the eve of a title match between Marino and Monaghan of Ireland. Marino lost the bout and later Monaghan won the flyweight title from Paterson, March 23, 1948. Monaghan retired in 1950.

Marino returned to Honolulu and succeeded in getting Terry Allen, successor to Monaghan after the latter's retirement, to give him a title shot in which Dado was victorious.

Marino fought among others, Chico Rosa, Peter Kane in Glasgow, Cecil Schoonmaker and Kenny Lindsay, when Kenny was the recognized champion of the Canadian North Pacific area. Was knocked out by Yoshio Shirai in the seventh round of a non-title bout on December 6, 1951.

On May 19, 1952, Shirai and Marino clashed in a title fight in Tokyo and Shirai won the decision in 15 rounds. On October 15 they met again in Tokyo and Shirai retained the crown.

JOEY MAXIM

Born in Cleveland, Ohio, March 28, 1922. Nationality, Italian-American. Height, 6 feet, 1 inch. Weight, 175 pounds. Managed by Jack Kearns.

Attended Collinwood High School and participated in 10 amateur boxing contests and later engaged in 121 Amateur Athletic Union competitive bouts, winning 116. In 1940 he won the Cleveland-Chicago-New York and National Golden Gloves championships in the middleweight division. Also was awarded a trophy for being the outstanding amateur boxer for the year 1940.

Turned professional on January 3, 1941 with a four round victory over Bob Perry at Cleveland. Made rapid progress, winning all but one of the first eleven contests that year. Was managed at the start by Victor Rebersak under whom he fought many contests both in the middleweight and light heavy divisions. Rebersak also acted as trainer.

Maxim was the first professional to gain a place in The Ring's ratings during the first nine months of a pro career.

He is a clever boxer. He won the world light heavyweight crown by stopping Freddie Mills in London on January 4, 1950 in ten rounds. Previously won the U. S. Championship by beating Gus Lesnevich in Cincinnati in 15 rounds. Went 15 rounds with Ezzard Charles on February 28, 1949.

Joined the Army in 1943 and served two years in the Air Force as physical training instructor. Won 14 out of 15 fights while in army.

Was defeated in an attempt to win world heavyweight title from Ezzard Charles,, on May 30, 1951, at Chicago, Ill., losing a 15 round decision.

Defended light heavyweight title against Bob Murphy on Aug. 22, 1951 at New York.

On June 25, 1952, at the Yankee Stadium, Robinson, the middleweight champion, faced Maxim, in a fight for the light heavyweight title and after being well in the lead, Robinson collapsed from the heat and the bout was halted in the 14th round with Maxim the winner.

Maxim lost the title on December 17, 1952, being decisively whipped by Archie Moore over fifteen rounds at St. Louis, Mo. Lost a return bout in Ogden, Utah on a split decision.

In 1954 Maxim made an unsuccessful attempt to regain the title from Archie Moore in Miami, losing on June 27 in 15 rounds.

FREDDIE MILLS

Born in Parkstone, Dorset, England, June 26, 1919. Height, 5 feet, 10 inches. Weight, 175 pounds. Managed by Ted Broadribb.

Mills achieved the British light heavyweight laurels, June 20, 1942, when he stopped Len Harvey in second round. On September 15, 1944, Mills fought Jack London for the British heavyweight championship. London put over one of the big upsets of British boxing history, winning a 15 round decision.

Freddie came up the hard way, through the school of booth boxing. Fought around the Fair Circuit in 1935 and the next two years. Starting with a one round knockout of Jack Scott in December 1936, and finishing with a seven round victory over Harry Frolic in March, 1937, Mills scored eight consecutive knockouts.

In October, 1939, Freddie joined the RAF. . . . While in the Air Force, Mills got a ten round decision over London on December 8, 1941, and gained recognition as a contender for the world light heavyweight title.

In May, 1946, Mills engaged Gus Lesnevich, world light heavyweight champion, and the American won by a knockout in the tenth round. On July 26, 1948, Mills got his revenge on Gus by beating him in fifteen rounds in London, to win world crown. This success made Mills the logical contender for Bruce Woodcock's British Empire heavyweight crown. On June 2, 1949, Mills and Bruce had it out in London, in which Freddie's hopes were blasted by a knockout in the fourteenth round.

On January 24, 1950, lost world light heavyweight title to Joey Maxim in London. Was knocked out in the tenth round. Then retired. Later he turned to promoting and writing.

RINTY MONAGHAN
(John Joseph Monaghan)

Born in Belfast, Ireland, August 21, 1920. Height, 5 feet, 3 inches. Weight, 112 pounds. Managed by Frank McAloran.

Prior to winning the world flyweight title in a bout with Jackie Paterson at Belfast, March 23, 1948 by a knockout in seven rounds, he had engaged in close to 180 contests. His record book listing is incomplete.

Started boxing in 1935. In 1938 he was knocked out by Jackie Paterson in five rounds.

Enlisted in the army in 1939.

Successfully defended world title against Maurice Sandeyron, European champion, at Belfast on April 5, 1949 and drew with Terry Allen, September 30, 1949 in fifteen rounds in the same city. Then announced retirement because of difficulty in making the weight limit.

Is an excellent singer and tap dancer. Appeared in many charity affairs in those specialities. At the end of each fight, win or lose, he sang favorite Irish ditties.

ARCHIE MOORE

Born, December 13, 1916, St. Louis, Mo. Height, 5 feet, 11 inches. Managed by Charley Johnston.

Moore began his professional career in December 1936 and received his first chance at a world title in 1952, though for ten years he was a leading middleweight and light heavyweight contender.

Moore, a terrific puncher, has kayoed better than half of his more than 125 opponents. Among those he has stopped are Bob Dunlap, Jimmy Bivins, Leonard Morrow, Bob Satterfield, Holman Williams, Lloyd Marshall, Fred Henneberry and Ron Richards.

After three years as the No. 1 light heavyweight contender, which embraced the reigns of Gus Lesnevich, Freddie Mills and Joey Maxim, Moore finally received a chance at the 175-lb. title on December 17, 1952 at The Arena, St. Louis, and decisively whipped Maxim over the fifteen round distance. In 1953, he retained title by beating Maxim again in Ogden, Utah in 15 rounds by a split decision.

In 1954 Archie defended his crown twice, beating Joey Maxim in 15 rounds and halting Harold Johnson in 14.

Moore defended his light heavyweight title against Carl (Bobo) Olson in 1955, scoring a three-round knockout, and then failed in his bid to take the heavyweight title, being kayoed by Rocky Marciano in nine rounds, though he dropped Marciano in the second round.

In 1956, Moore kayoed Yolande Pompey, on June 5, at London, England, in defense of his title. Then he stopped the Canadian heavyweight champion, James Parker, in Toronto, in the ninth round. On November 30, 1956, he was stopped in five rounds by Floyd Patterson, at Chicago, Ill., in a bout for the vacant world heavyweight title.

CARL OLSON

Carl (Bobo) Olson was born July 11, 1928, in Honolulu, T.H., the son of a Swedish-American father and a Portuguese-Hawaiian mother. His father was a sergeant stationed at Fort Shafter. Managed by Sid Flaherty.

Olson attended McKinley High School and played football there. An accomplished horseman, his youthful ambition was to be a jockey.

A good puncher and boxer, Bobo made his pro debut in San Francisco in 1945, and then returned to the Pacific Islands where victories over Flashy Sebastian, Boy Brooks, and Anton Raadik, among others, brought him international boxing prominence. He lost two decisions to Dave Sands, one in Sydney, Australia, and one in Chicago.

On October 26, 1950, he was stopped in 12 rounds by Ray Robinson in Philadelphia and in a world middleweight title bout with Robinson on March 13, 1952, at San Francisco, Robinson narrowly eked out a 15 round decision.

With the retirement of Ray Robinson, Olson was listed as the outstanding American contender for the vacant title. He won the American crown by defeating Paddy Young over fifteen rounds on June 19, 1953. Then he clinched the world title by gaining a decision over Randy Turpin in Madison Square Garden on October 21, in 15 rounds.

Olson defended his title three times in 1954, turning back Kid Gavilan, Rocky Castellani and Pierre Langlois.

In 1955, Olson failed in his attempt to win the world light heavyweight title, being knocked out in three rounds by Archie Moore. On December 9, 1955, he was stopped by Ray Robinson in Chicago, in the second round and lost the middleweight crown.

He failed to regain the title from Ray Robinson on May 18, 1956, at Los Angeles, Cal., being stopped in the fourth round.

MANUEL ORTIZ

Born in El Centro, California, 1917 of Mexican parentage. Height, 5 feet, 4 inches. Weight, 118 pounds. Originally managed by Tommy Farmer, later by Johnny Rogers and then became his own manager.

Started as an amateur in 1937. Beat Bobby Hager in four rounds. Floored opponent seventeen times. Rematched following week and Hager was dropped twenty times. Ortiz then scaled 108 pounds. Beat Chief Lopez, Olympic runner-up shortly after. Captured Southern California amateur flyweight crown, Golden Gloves title, then won National AAU title in Boston.

Turned professional in 1938. First fight with Benny Goldberg, a southpaw and lost. Then scored sensational three round kayo over Rush Dalma of Philippines at American Legion Stadium. From then on engaged the toughest and best among flyweights and bantams, among them were Jackie Jurich, Little Dado, Cleo Shans, Lou Salica, Tony Olivera and Kenny Lindsay.

Lost to Salica in 1939, but on August 7, 1942, in a return engagement when Lou was recognized at title holder by the N.B.A. and the California Commission, Ortiz won and received international recognition as world champion.

In 1943 he successfully defended the title seven times. Following year he successfully defended it four times.

In 1945 he entered the army and following discharge he successfully defended his crown three times—all in 1946.

He lost the championship to Harold Dade in San Francisco, January 6, 1947 in 15 rounds and regained it March 11, same year, in 15 rounds. Then in title bouts, the same year, defeated David Kui Kong Young in Honolulu and Tirso Del Rosario in Manila.

In a title bout, 1948, he defeated Memo Valero in Mexico by kayo in 8 rounds, and March 1, 1949 in Honolulu, beat Dado Marino for crown.

Lost Crown to Vic Toweel, May 31, 1950, Johannesburg, South Africa, 15 rounds.

FLOYD PATTERSON

Patterson was born January 4, 1935 in Waco, N. C. Height, 6 feet. Weight, 182. Managed by Cus D'Amato.

Patterson had an outstanding amateur career, in 1951 winning the New York and Eastern Golden Gloves titles in the 160-lb. class. He lost in the Inter-City tournament to Richard Guerrero. In 1952 he won the New York and Eastern Golden Gloves 175-lb. titles, halting Harold Carter in one round for the latter crown. He also gained the Inter-City title, defeating Eddie Jones.

That year, Patterson also won the Olympic middleweight title at Helsinki, Finland, defeating O. Tebbaka, L. Jansen and S. Sjolin and knocking out Vasili Tita of Rumania in the finals.

He turned pro on September 12, 1952 and was undefeated in his first thirteen fights. His first and only loss was to former light heavyweight champion Joey Maxim in his next fight, on June 7, 1954, at Brooklyn, N. Y., an eight-rounder which saw most of the newspapermen at ringside determine Patterson the winner. That year he added five more victories to his list.

He had a perfect record in 1955, scoring nine knockouts in nine fights. Patterson continued with two more kayoes in 1956 and then on June 8 won a twelve round split decision from Tommy Jackson in an eliminator for the vacant world heavyweight crown.

He won the title on November 30, 1956 at Chicago, Ill., when he scored a five round knockout over Archie Moore, world light heavyweight champion.

BILLY PEACOCK

Billy Peacock was born in Philadelphia, Penna. on June 30, 1933. He is five feet four inches tall. He is the former National A.A.U. flyweight title holder.

He made his pro debut in his home town in 1951. Peacock is a fast, clever boxer. When he found competition at a standstill in the East, he went to live in Los Angeles. He won the California State bantamweight championship in an upset win over Oscar Torres. He defeated among others Tommy Umeda, Moe Mario, Alex Frimbas and Celso Hidelgo and Johnny Ortega but lost to Baby Face Guitierrez, twice.

He won the North American crown by defeating Pappy Gault at the Eastern Parkway Arena but lost the California State crown to Guitierrez. He went to Australia in October, 1955, and at Sydney defeated Pierre Cossemyns, Belgian champion in 12 rounds, then lost to Bobby Sinn, beat Cossemyns again, then lost to Mario D'Agata in Melbourne in 12. On June 15, 1955, he knocked out the N.B.A. champion, Raton Macias in the third round in a non-title bout in Los Angeles, and on October 16, 1955, he stopped Songkitrat in Bangkok, in 9 rounds.

WILLIE PEP
(William Papaleo)

Born in Middletown, Conn. of Italian-American parentage. Height, 5 feet, 5½ inches. Weight, 127 pounds. Managed by Lou Viscusi. He was born on Sept. 9, 1922.

Started his career as an amateur at age of fifteen. Won Connecticut State flyweight and bantam championships in 1938 and 1939. Turned pro following year. Won 62 fights in a row before being beaten by Sammy Angott in overweight match.

Compiled one of most amazing records. After Angott bout, won all contests except a draw with Jimmy McAllister until he was stopped by Sandy Saddler in 1948, a total of 134 victories out of 136 bouts. With the second knockout by Sandy Saddler, Pep engaged in a total of 156 fights of which he lost once, drew once, and was stopped twice.

Acquired featherweight claim by outpointing Chalky Wright in the Garden, November 20, 1942. Then defeated Sal Bartolo at Boston, the N.B.A. claimant, to win international recognition. As champion defended title against Wright in return bout, Phil Terranova, Sal Bartola, Jack Leslie, and Humberto Sierra.

Lost the championship to Saddler October 29, 1948 in Garden by a knockout in four rounds.

Regained crown from Saddler, February 11, 1949 in Garden, 15 rounds by a decision and lost title again to Saddler, September 8, 1950, Yankee Stadium by knockout in 8 rounds. Pep received a shoulder injury and couldn't continue. Recognized as one of the cleverest boxers the division had.

Willie has the unique record of having served in the Army and Navy in one war. Enlisted in the Navy in 1943. After being honorably discharged in January 1944, was inducted in the Army in 1945.

January 5, 1947 was in airplane crash. Suffered broken leg and back. Five months later resumed boxing. Though he was retired by the New York Commission since the start of 1954, he has a license in NBA states and is still active.

PASCUAL PEREZ

Pascual Perez, the 28 year old Argentinian, who dethroned Yoshio Shirai for the world's flyweight championship in Tokyo on Nov. 26, 1954, was born in Mendoza. He didn't have much of a schooling due to the fact that he came from a family of nine, of extremely poor parents, who required the services of all the children in order to make both ends meet and young Pascual, like his brothers and sisters, was put to work on the father's vineyard. He is the second youngest in the family. The oldest is a brother who is 46.

Perez is married and has two children, Pasculita and Miguel Angel. He started his career as an amateur against the wishes of his parents in 1944 when he won the Argentina flyweight championship. This he repeated in 1946, 1947 and 1948. He won the American-Latin title in Chile in 1946, in Brazil in 1947 and in 1948 he won the Olympic championship in England. In 1949 his father compelled him to quit boxing but young Perez liked the sport so much that he fought under an assumed name, Pablo Perez, in amateur competition.

In 1950 he won the Argentina flyweight title again, then followed up with a loss in the Pan-American championship in 1951, following which, after three more amateur fights, he turned professional. As he puts it, "I was a janitor in the civil service of my government in Mendoza and didn't make enough money so I decided to take a chance as a professional. As such, I have made the grade."

Perez was in the Army for one year in 1947.

Perez defended his world flyweight title once in 1955, knocking out Yoshio Shirai in five rounds in Tokyo, Japan.

Perez defended title successfully against Leo Espinosa on a fifteen round decision; Oscar Suarez on an eleven-round knockout and Ricardo Valdez on a five-round knockout in 1956.

"SUGAR" RAY ROBINSON
(Walker Smith)

Born in Detroit, Michigan, May 3, 1920. Height, 5 feet 11 inches. Weight, 147-156 pounds. Managed by George Gainford.

Started boxing career as an amateur. Scored 69 knockouts in 85 bouts, forty of the knockouts in the first round. Won the Golden Gloves featherweight title in 1939 and lightweight crown in 1940 in New York and in Inter-city competition. As an amateur fought under the name of Walker Smith.

Began boxing career at Salem Crescent AC of Harlem in New York.

A graceful boxer. Owner of a tavern, laundry, dry cleaning establishment, barber shop and considerable real estate.

Turned professional in 1940 and went on to win forty straight before losing his first ring battle to Jake La Motta on February 5, 1943, his second bout with Jake. Fought lightweights, welters and middleweights.

Gained welterweight title after Marty Servo abdicated his throne. By consent of N.B.A. and N. Y. Commission, a Robinson-Tommy Bell match was arranged to decide Servo's successor, and Ray won in 15 rounds. Defeated La Motta in five out of six bouts. Has fought the cream of welters and middleweights. Rated one of the greatest ringmen of all time. Clever and terrific puncher. Won middleweight crown on Feb. 14, 1951, at Chicago, Ill., stopping La Motta in 13 rounds. Then gave up welterweight honors.

Lost middleweight title to Randy Turpin at London, England, July 10, 1951, on 15 round decision. Regained it September 12, 1951, at Polo Grounds, New York, stopping Turpin in 10 rounds. Fight grossed $767,626.17, largest in history for non-heavyweight fight.

As middleweight champion he tried to annex the world light heavyweight title and fought Joey Maxim for the crown at the Yankee Stadium on June 25, 1952 and was stopped in the 14th round. Ray collapsed from the heat. Retired as undefeated middleweight champion on December 18, 1952. Toured with a theatrical group in U. S. and Europe in 1954 and announced his return to the ring on October 20 but did no boxing during the year.

Robinson returned to the ring in 1955 and though losing to Ralph (Tiger) Jones, fought his way to a title shot, mainly with a victory over leading middleweight contender Rocky Castellani. On December 9, he knocked out Bobo Olson in Chicago in the second round, thus setting a record by winning the middleweight title three times.

Halted Olson in four rounds on May 18, 1956, at Los Angeles, Cal., in defense of title.

SANDY SADDLER
(Joseph Saddler)

Born in Boston, June 25, 1926. Height, 5 feet, 8½ inches. Weight, 127 pounds.

His family moved to New York in 1929. Sandy attended high school were he was a basketball star. Later joined the Police Athletic League and took up boxing at the age of sixteen. Competed as flyweight. Managed by Dick Bruno in amateur bouts. Won 16 out of 17 fights.

Turned pro under management of Charley Johnston. Won 28 out of 38 of his first fights by knockouts. Has fought in many countries. Defeated the champions of seven countries prior to winning the world featherweight title from Pep on October 29, 1948 by a knockout in four rounds.

Beat Carlos Malacara in Mexico City in 10; knocked out Oscar Calles in Caracas in five; Miguel Acevedo of Cuba in 8; Luis Monagas in Caracas in 3; Jose Dias in Caracas in 8; Aguila Allen in Panama in 2; Young Finnegan in Panama in 5; Jim Keery in London in 4 and Kid Zefine in Panama in 2. He lost to Chico Rosa in Honolulu in 10.

In a return bout with Willie Pep he lost the featherweight title on February 11, 1949 in Madison Square Garden, 15 rounds, via the decision route and regained the crown in a third engagement in eight rounds. Pep hurt his shoulder and had to quit. In their fourth bout on September 26, 1951, Pep was stopped in the ninth round.

Saddler served in the Navy during the last World War. He has two sisters and two brothers. Early in 1952 Sandy was inducted into the U. S. Army where he served until discharged in 1954, then resumed boxing.

Saddler defended his featherweight title for the first time in three and a half years in 1955, winning a fifteen-round decision from Teddy (Red Top) Davis.

In 1956, on January 18, halted Flash Elorde in thirteen rounds, at San Francisco, Cal., in title bout. A collision between a truck and a taxi in which he was a passenger hospitalized Sandy for several months in 1956.

LAURO SALAS

Lauro Salas, former world lightweight champion, was born at Monterrey, Mexico, in 1927, was the first Mexican to hold an undisputed world title. He is managed by Jimmy Fitten.

In 1948 he scored an upset by decisioning and twice downing bantamweight champion Manuel Ortiz. On December 8, 1950, he defeated Rudy Garcia to win the California featherweight title. Earlier that year he was stopped in nine rounds by Sandy Saddler.

In 1951 he lost and regained the California title in bouts with Fabela Chavez. His first chance at the world lightweight title came on April 1, 1952, at Los Angeles, Calif., when he lost a fifteen round decision to James Carter. He had Carter down in the last round.

They met again on May 14, also at Los Angeles, and Salas won the crown by decision. The little Mexican with a whirlwind style then lost the title back to Carter in their third meeting on October 15 at Chicago, Ill., in a fifteen round bout. Salas retired but made a comeback in 1954.

JOHNNY SAXTON

Johnny Saxton who won the world welterweight crown from Kid Gavilan in Philadelphia on October 20, 1954, lives in Brooklyn, N. Y. but was born on July 4, 1930 in Newark, New Jersey. He moved to New York when still an infant and grew up in the Riverdale Orphanage.

He interested himself in boxing when a youth and joined the Police Athletic League. Later he joined the Salem Crescent A. C. of which Sugar Ray Robinson had been a member and so well did Pop Miller, a veteran trainer think of the boy's chances that he decided to handle him.

At the age of 17 he entered the Golden Gloves, won the championship in his class and the same year won the National A. A. U. welter crown. In 1949 he won the National Golden Gloves championship. During his amateur career he lost only two bouts out of thirty-three.

It was on March 9, 1948 that he turned pro, winning over Jimmy Swan in Philadelphia, scoring a knockout in the third round. He fought 39 times without a defeat then lost to Gil Turner in Philadelphia. His overall record before winning the title was 48 fights with 44 victories, two losses and two draws. He scored 19 knockouts. He is married.

Saxton lost the world welterweight title in 1955, being knocked out in 14 rounds by Tony DeMarco.

Regained title on March 14, 1956, winning fifteen-round decision from Carmen Basilio, at Chicago, Illinois. Lost title on September 12, 1956, at Syracuse, N. Y., being knocked out in the ninth round by Carmen Basilio.

YOSHIO SHIRAI

Yoshio Shirai, world flyweight champion, was born in Tokyo, Japan, in 1923. At the age of twenty, while working as a helper in his father's contracting business, he took up boxing under the tutelage of Toyo Sato. He stands five feet 6 inches.

Shirai never engaged in amateur bouts. Until he was inducted into the Japanese Army in 1943, he had eight pro bouts and won all. In 1946, when honorably discharged, he went back to boxing. He won his first bout, then was knocked out in the sixth round by Noboru Kushida in the fifth round for his first setback.

Like Dado Marino, who was developed by Sam Ichinose in Hawaii, Shirai was discovered by Kinoshita of Oji Boxing Club. Later, in 1947, he received further coaching from an American civilian with the U. S. Army in Tokyo, Dr. Cahn, who now handles him.

On December 4, 1951 he gain international prestige by stopping Dado Marino in 1:11 of the seventh round in Honolulu. Following that victory he won a ten round bout from Hiroshi Horiguchi, stopped Kiyoichi Muto in two and then won the title from Marino in 15 rounds via the decision route. He successfully defended his title against Marino on November 15 at Tokyo, winning a 15 round decision. He also defended it against Terry Allen, in 1953.

Shirai retained his crown against the challenge of Leo Espinosa in a close fight in 1954. He then fought twice in Argentina, drawing with Pascual Perez in 10 and winning in 10 from Alberto Barenghi. On November 26 he lost his world flyweight title to Perez on a 15 rounds decision at Korakuen Stadium, Tokyo, Japan.

In 1955 he was unsuccessful in a title bout against Perez, being knocked out in five rounds and retired.

WALLACE (BUD) SMITH

Bud Smith was born April 2, 1929, at Cincinnati, Ohio. Weight, 135 pounds. Height, 5 ft., 7 inches. Managed by Vic Marsillo.

Smith is a graduate of Woodward High School, Cincinnati, where he starred in football, baseball and track. Started boxing in the amateurs in 1945 as a flyweight. He won the National AAU featherweight title in 1947, and in 1948 won the lightweight championship and represented the United States at the Olympics in London. As an amateur, he won 65 of 70 fights. Smith is married and has three daughters.

Smith turned pro late in 1948 and has defeated, among others, Teddy Davis, Orlando Zulueta, Arthur King and Arthur Persley, and has draws with Zulueta, Johnny Saxton, Luther Rawlings and Johnny Gonsalves.

Smith won the world lightweight title by defeating Jimmy Carter on a 15-round decision on June 29, 1955 at Boston and retained the crown, beating Carter in a return bout in Cincinnati on October 19, in 15 rounds.

Smith lost his title to Joe Brown on a split decision over fifteen rounds, on August 24, 1956, at New Orleans, Louisiana.

VIC TOWEEL

Born in Benoni, South Africa, 1929. Managed by his father, Mike, a former boxer. Is of Lebanese parentage. Of five brothers in family, only one, a cripple, doesn't box. Responsible for big boom in South African boxing. In third month of fighting, won South African bantamweight crown by defeating Jimmy Webster. Four months later acquired Union's featherweight title by outpointing Tony Lombard.

Completing first year as professional, thrashed Stan Rowan of England for British Empire bantam laurels. Also trounced former world flyweight champion, Jackie Paterson.

Became world bantamweight champion by outpointing Manuel Ortiz in Johannesburg, May 31, 1950, in 15 rounds.

On November 15, Toweel lost the title to Jimmy Carruthers of Australia in Johannesburg, So. Africa, being knocked out in one round. Was stopped again in 1953 by Carruthers in 10 rounds, quit flyweight division. He visited the U. S. and fought as a lightweight in 1954

RANDY TURPIN
(Randolph Adolphus Turpin)

Born, June 7, 1928, at Leamington Spa, England. Height, 5 feet 10½ inches. Weight, 159 pounds. Managed by George Middleton. Won five national amateur titles of Britain. Started pro career in 1946. Served in Royal Navy as sea cook during World War II.

After the death of the British Empire middleweight champion, Dave Sands, Turpin was matched with George Angelo for the vacant crown and Randy won in 15 rounds. The bout took place in London on October 21, 1952.

His rise in the game was rapid and reached its peak on July 10, 1951 when he defeated Ray Robinson on points at Earls Court, London, England, to win the middleweight title, which ranks as one of the greatest upsets of the decade.

A succession of injuries to his right hand made him develop a potent left, a punch which is popularly called the "Alakasam."

Return match with Ray Robinson, at Polo Grounds, in New York, saw Turpin lose the crown when he was halted at 2:52 of the tenth round. Gross receipts set a record for non-heavyweight bout, $767,630. Turpin's purse, over $200,000 with a share of motion picture receipts, is the largest ever received by a British fighter.

He was defeated by Carl Bobo Olson in the final elimination for the world middleweight title on October 21, 1953, in 15 rounds. Previously he defeated Charley Humez in 15 rounds in London, in the final of the European elimination to decide Ray Robinson's successor. In 1954 he was halted in a round by Tiberio Mitri in Rome, in a European title bout.

He held the British Empire and British light heavyweight titles. On October 18, 1955, he was knocked out in the fourth round by Gordon Wallace of Canada and announced his retirement, but later made another return in an attempted comeback.

JERSEY JOE WALCOTT
(Arnold Raymond Cream)

Born in Merchantville, N. J., January 31, 1914. Now living in Camden, N. J. Height 6 feet. Weight, 194 pounds. Managed by Felix Bocchicchio. Earliest known professional records date back to 1930, however, Walcott probably fought before then. Age has always been disputed, claims being made that he is several years older. Took fighting name of original Walcott whom he idolized.

A high school graduate, he is a good, smooth talker but somewhat shy. Is married and father of six children. Disillusionment made him quit the ring several times between 1930 and 1943. A hard puncher in his early career he acquired a unique style of boxing later on that defeated the best of heavyweights and eventually won for him the title.

In 1945 he started his rise to the top, knocking out Steve Dudas, Johnny Denson, Tommy Gomez and Curtis Sheppard and beating Joe Baski, Lee Q. Murray, Jimmy Bivins and Lee Oma. After defeats to Joey Maxim and Elmer Ray he decisioned them in returns and was matched with Joe Louis for the title, losing on a split decision after having the champion down. Louis stopped his second bid for the crown on June 25, 1948, halting him in eleven rounds.

After Louis had vacated the title, Walcott and Ezzard Charles fought for N.B.A. recognition in 1949, and Jersey Joe lost a close decision. He then stopped Olle Tandberg in Stockholm, Harold Johnson, Omelio Agramonte and Johnny Shkor in the States and defeated Hein Ten Hoff in Germany, before losing in an upset to Rex Layne in the Garden.

His fourth try for the title, on March 7, 1951 at Detroit, saw him lose again to Charles but on July 18, 1951 he halted the champion in seven rounds at Pittsburgh to win the championship.

On September 23, 1952, in the Municipal Stadium of Philadelphia, Walcott lost the title to Rocky Marciano who stopped him in the 13th round by a knockout.

He was stopped by Rocky in Chicago in a return bout in 2.25 of the opening round on May 15, 1953. Walcott went into the Motel business following his retirement. He also became a parole officer in his city. He took part in Bud Shulberg's movie, "The Harder They Fall," as a trainer of boxers.

IKE WILLIAMS
(Isiah Williams)

Born in Brunswick, Ga., August 2, 1923. Now a resident of Trenton, N. J. Height, 5 feet 9½ inches. Weight, 135 pounds. Managed at start by Joe Woodman, then in turn by Eddie Mead, Connie McCarthy and now by Blinky Palermo. Competed as an amateur. Started professional career in 1940.

Packs a heavy wallop. Was an athlete while in high school. Excelled in sprints and played good baseball as first baseman. Took to boxing at age of fifteen. Captured Golden Gloves championship, sponsored by Trenton Times, and won several inter-city titles.

Established himself as first class lightweight by successfully defeating formidable opponents. Launched his career with 32 consecutive victories then lost to Bob Montgomery whom he later knocked out in Philadelphia, August 4, 1947 in six rounds to win international recognition as world champion. Previously had gained N.B.A. title by knocking out Juan Zurita in Mexico City, April 18, 1945, in two rounds. Is married. Father of three children.

Successfully defended his crown against Enrique Bolanos, 15 rounds, May 25, 1948 in Los Angeles; Beau Jack, July 12, 1948, Philadelphia, by a knockout in six rounds; Jesse Flores, September 23, 1948, Yankee Stadium, by a knockout in 10; Enrique Bolanos, Los Angeles, July 21, 1949, by a knockout in four and Freddie Dawson, Philadelphia, December 5, 1949, by a decision in 15.

On September 4, 1946 he went to Wales and in an N.B.A. and British championship fight, stopped Ronnie James, Empire title holder, at Cardiff in 9 rounds.

Lost his title to James Carter, May 25, 1951, at New York, being halted in the fourteenth round.

Retired, then returned to ring and made unsuccessful comeback. Announced retirement again at end of 1953 then made another unsuccessful attempt at a comeback.

BOXING HALL OF FAME
(Instituted by The RING 1954)

Boxing Hall of Fame is located in The Ring Museum in Madison Square Garden, New York City, N. Y.

In 1954, three groups were elected to the Boxing Hall of Fame—the Pioneer Group, made up of men who were active in the bare knuckle days, and who did much to establish boxing as the world sport; the Old Timers, made up of men who were active before 1919, and the Modern Group, made up of men who fought after 1919 and who have been retired at least two years. The same plan was followed in 1955 and 1956.

Complete list of men elected in 1954:

THE PIONEER GROUP

James Figg, Heavyweight, England
John Jackson, Heavyweight, England
Daniel Mendoza, Heavyweight, England
John Morrissey, Heavyweight, America
Tom Hyer, Heavyweight, America
Arthur Chambers, Lightweight, England
Jack McAuliffe, Lightweight, America
Tom Cribb, Heavyweight, England
Jem Mace, Heavyweight, England
John C. Heenan, Heavyweight, America
Jack Broughton, Heavyweight, England
Tom Sayers, Heavyweight, England
Young Griffo, Featherweight, Australia
John L. Sullivan, Heavyweight, America
Jack Dempsey, Middeweight—America

THE OLD TIMERS GROUP

Stanley Ketchel, Middleweight
Jack Johnson, Heavyweight
James J. Jeffries, Heavyweight
Bob Fitzsimmons, Heavyweight
Joe Gans, Lightweight
James J. Corbett, Heavyweight

THE MODERN GROUP

Jack Dempsey, Heavyweight
Joe Louis, Heavyweight
Henry Armstrong, Featherweight, Lightweight and Welterweight

Here are short biographical sketches of those chosen for the Hall of Fame. The records of each of those named in the "Pioneer Group" will be found in this book either in the "Championship Section" or in the "Old Timers' Section".

James Figg, Great Britain (1719-1723), the first heavyweight champion, who also opened an academy devoted to the art of teaching boxing.

Jack Broughton, Great Britain (1729-1750), third heavyweight champion, known as the "Father of Boxing", who drew up and put into use the first set of rules governing boxing contests.

Daniel Mendoza, Great Britain (1787-1820), sixteenth heavyweight champion of England and the first fighter to develop and cultivate scientific boxing. First Hebrew champion.

Tom Cribb, Great Britain (1805-1811), one of England's most celebrated champions, who twice defeated Tom Molineaux, of America.

Gentleman John Jackson, Great Britain (1788-1795), one of England's greatest all-around athletes, both amateur and professional.

Tom Hyer, America (1841-1849), first American heavyweight champion.

John Morrissey, America (1852-1858), one of the early American heavyweight champions. He won the title from John C. Heenan in 1858 and then retired. He entered politics and served two terms in Congress.

Tom Sayers, Great Britain (1849-1860), known as the "Napoleon of the Prize Ring". He engaged in the first great international heavyweight championship bout with John C. Heenan of America in 1860 at Farnborough, England, a draw of 42 rounds.

John C. Heenan, America (1858-1863), "The Benecia Boy", holder of the American heavyweight title, who in 1860 fought Tom Sayers of England in the first great international heavyweight championship bout which ended in a 42 round draw.

Arthur Chambers, Great Britain (1864-1879), the first great lightweight, who won the American championship in a battle with Billy Edwards in 1872 in Canada on a foul in 26 rounds.

Jem Mace, Great Britain (1855-1890), last champion of the world under the London Prize Ring Rules, who helped start and develop boxing in many countries on his tours and was the father of the modern scientific school of boxing.

John L. Sullivan, America (1878-1892), American heavyweight champion who won the title in 1882 by knocking out Paddy Ryan, and engaged in the last bare knuckle championship fight knocking out Jake Kilrain, 75 rounds, at Richburg, Miss., in 1889. He lost his title to Jim Corbett in 1892. He popularized boxing in the United States.

Jack Dempsey, America (1884-1896), known as "The Nonpareil," the first great American middleweight champion.

Jack McAuliffe, America (1884-1896), world lightweight champion, who remained undefeated throughout his entire career.

Young Griffo, Australia (1888-1904), one of the most naturally clever and scientific fighters of the modern era, a master of ring science.

The votes given to the six men chosen by "The Old Timers' Committee" for "The Hall of Fame" were: Stanley Ketchel, 17; Bob Fitzsimmons, 16; Joe Gans, 14; Jack Johnson, 14; Jim Jeffries, 13; James J. Corbett, 12 votes. The committee named 35 boxers in all but only the above six received sufficient votes to qualify.

Stanley Ketchel, (Stanislaus Kiecal). Born, Sept. 14, 1887, at Grand Rapids, Mich. Polish-American. Fighting career: 1903-1910. Won middleweight title from Mike Twin Sullivan in 1908. Died, Oct. 15, 1910.

Robert Fitzsimmons. Born, June 4, 1862, at Cornwall, England. Fighting career: From 1880 to 1914. Holder of three world championships. Won middleweight title by knocking out original Jack Dempsey in 13 rounds in 1891. Went on to win the heavyweight title from James J. Corbett in 1897 by a kayo in 14 rounds. After losing heavyweight crown, he won the light-heavyweight championship beating George Gardner in a 20 round decision in 1903. Died at Chicago, Ill., of pneumonia, Oct. 2, 1917.

Joe Gans. Born, Nov. 25, 1874, Philadelphia, Pa. Fighting career: 1891-1909. Knocked out Frank Erne in one round, 1902, to win world lightweight crown. Lost lightweight title to Battling Nelson in 1908. Fought Joe Walcott a 20 round draw for the welter title in 1904 while still in possession of lightweight crown. Gans died Aug. 10, 1910, in Baltimore.

Jack Johnson. Born, March 31, 1878, at Galveston, Tex. Career: 1899-1926. Won heavyweight title from Tommy Burns in 1908 at Sydney, Austriala. Lost title to Jess Willard at Havana, Cuba, in 1915, when he was kayoed in the 26 round. Died June 10, 1946, in an auto accident in Raleigh, N. C.

James J. Corbett. Born, Sept. 1, 1866, at San Francisco, Calif. Fighting career: 1886-1903. Won heavyweight title from John L. Sullivan by knocking out the Boston Strong Man in the 21st round in New Orleans, La., 1892. Considered the father of the modern school of boxing. Died at Bayside, L. I., Feb. 18, 1933.

James J. Jeffries. Born, April 15, 1875, at Carroll, Ohio. Fighting career: 1896-1922. Won heavyweight title from Bob Fitzsimmons, 1899, at Coney Island, in 11 round knockout. Lost title. Retired as undefeated heavyweight champion. Attempted comeback and was defeated by Jack Johnson at Reno, Nev., in 1910, in which bout he suffered a 15 round knockout. Died March 3, 1953, Burbank, Calif.

The sports writers from all parts of the world who voted for "Modern Group," 111 scribes, elected only three boxers. These alone received the required 75 percent or more of the total votes to gain a place in the "Hall of Fame."

Jack Dempsey got 85 votes, Joe Louis, 78 and Henry Armstrong, 74.

Here is a short sketch of each:

Jack Dempsey, known as the "Manassa Mauler." Born June 24, 1895, Manassa, Colo. Started fighting in 1914. Won the world heavyweight crown by knocking out Jess Willard in 3 rounds on July 4, 1919, at Toledo. Engaged in the first million dollar gate with Georges Carpentier, on July 2, 1921, halting his opponent in 4 rounds in defense of his title.

He was the greatest drawing card and money maker in history. Dempsey was successful in 5 defenses of his crown. He lost the title to Gene Tunney, by decision, on Sept. 23, 1926. He failed to regain it the following year in the famous "Battle of the Long Count."

Joe Louis, known as the "Brown Bomber." Born, May 13, 1914, Lexington, Ala. Started fighting in 1934.

Won the world heavyweight crown by knocking out Jim Braddock on June 22, 1937, at Chicago, in 8 rounds. Successfully defended his title 25 times, a record number, and on March 1, 1949, retired as the undefeated champion.

One of the greatest knockout punchers of all time. Attempted to regain the title during a comeback in 1950 and failed, losing a 15 round decision to Ezzard Charles.

Louis, along with Dempsey, stands as one of the most outstanding sports celebrities of all time.

Henry Armstrong, known as "Hammerin' Hank." Born, December 12, 1912, St. Louis, Mo. Started fighting in 1932.

Only fighter in history to hold three world titles simultaneously.

Won the featherweight title on Oct. 29, 1937, knocking out Petey Sarron. Won the welterweight title by decisioning Barney Ross on May 31, 1938. Won the lightweight title by decisioning Lou Ambers on Aug. 17, 1938.

The 111 voters named 57 fighters in all.

Complete list of men elected in 1955:

THE PIONEER GROUP

William Richmond, Heavyweight
William Thompson (Bendigo), Heavyweight

THE OLD TIMERS GROUP

Terry McGovern, Featherweight
Abe Attell, Featherweight
Sam Langford, Middleweight
Joe Walcott, Welterweight

THE MODERN GROUP

Harry Greb, Middleweight
Gene Tunney, Heavyweight
Benny Leonard, Lightweight
Mickey Walker, Welterweight and Middleweight

The votes given to the four men chosen by the Old Timers Committee, were as follows: Langford, 14; McGovern, 13; Walcott, 12; Attell, 12.

The votes given to the four men chosen by the Modern Group, 113 writers and broadcasters, follow. 75%, or 85 votes was necessary for election: Walker, 105; Greb, 100; Tunney, 99; Leonard, 96.

Complete list of men elected in 1956:

THE PIONEER GROUP

Peter Jackson, Heavyweight

THE OLD TIMERS GROUP

Jem Driscoll, Featherweight
George Dixon, Bantamweight and Featherweight

THE MODERN GROUP

Tony Canzoneri, Lightweight
Jimmy McLarnin, Welterweight
Barney Ross, Welterweight
Tommy Loughran, Light Heavyweight

The votes given to the two men chosen by the Old Timers Committee, were as follows: Driscoll, 16; Dixon, 16.

The votes given to the four men chosen by the Modern Group, 111 writers and broadcasters, follow (75% calling for a minimum of 83 votes was necessary for election): Tony Canzoneri, 101; Barney Ross, 100; Jimmy McLarnin, 93; Tommy Loughran, 83.

Nat Fleischer's All-Time Ranking of World Boxers

Heavyweights

1—Jack Johnson
2—James J. Jeffries
3—Bob Fitzsimmons
4—Jack Dempsey
5—James J. Corbett
6—Joe Louis
7—Sam Langford
8—Gene Tunney
9—Max Schmeling
10—Rocky Marciano

Light Heavyweights

1—Kid McCoy
2—Philadelphia Jack O'Brien
3—Jack Dillon
4—Tommy Loughran
5—Jack Root
6—Battling Levinsky
7—Georges Carpentier
8—Tom Gibbons
9—Jack Delaney
10—Paul Berlenbach

Middleweights

1—Stanley Ketchel
2—Tommy Ryan
3—Harry Greb
4—Mickey Walker
5—Frank Klaus
6—Billy Papke
7—Les Darcy
8—Mike Gibbons
9—Jeff Smith
10—Eddie McGoorty

Welterweights

1—Joe Walcott
2—Mysterious Billy Smith
3—Jack Britton
4—Ted Kid Lewis
5—Ray Robinson
6—Harry Lewis
7—Willie Lewis
8—Henry Armstrong
9—Barney Ross
10—Jimmy McLarnin

Lightweights

1—Joe Gans
2—Benny Leonard
3—Owen Moran
4—Freddy Welsh
5—Battling Nelson
6—George Kid Lavigne
7—Tony Canzoneri
8—Willie Ritchie
9—Lew Tendler
10—Charley White

Featherweights

1—Terry McGovern
2—Jem Driscoll
3—Abe Attell
4—Johnny Dundee
5—Johnny Kilbane
6—Kid Chocolate
7—Willie Pep
8—Young Griffo
9—George K.O. Chaney
10—Louis Kid Kaplan

Bantamweights

1—George Dixon
2—Pete Herman
3—Kid Williams
4—Joe Lynch
5—Bud Taylor
6—Johnny Coulon
7—Pal Moore
8—Frankie Burns
9—Eddie Campi
10—Panama Al Brown

Flyweights

1—Jimmy Wilde
2—Pancho Villa
3—Frankie Genaro
4—Fidel La Barba
5—Benny Lynch
6—Elky Clark
7—Johnny Buff
8—Midget Wolgast
9—Peter Kane
10—Pascual Perez

Biographies of The Ring's All-Time Ranking of Boxers

HENRY ARMSTRONG

Henry Armstrong, christened Henry Jackson, was born on December 12, 1912, in St. Louis, Missouri.

Armstrong engaged in 62 amateur bouts of which he won 58 before turning pro. He was known as "Perpetual Motion" and "Hurricane Henry" because of his incessant, aggressive style. He was the only fighter to hold three world titles simultaneously.

He started his professional career in 1932 and won the featherweight title on October 29, 1937, by stopping Petey Sarron in six rounds at Madison Square Garden, New York. Henry defeated Barney Ross on May 31, 1938, in the Madison Square Garden Bowl, Long Island City, N. Y., to win the welterweight crown and on August 17, 1938, he took the lightweight championship by outpointing Lou Ambers in Madison Square Garden. Late in 1938 he relinquished his featherweight title.

Armstrong won the Edward J. Neil Trophy for 1940 and was "The Ring Magazine's" Merit Award winner in 1937. He engaged in 26 title bouts. He won the featherweight title, the lightweight crown which he defended once and the welterweight title which he won and defended 20 times, and failed in an attempt to regain. He also challenged for the middleweight crown, boxing a draw with Ceferino Garcia. Between 1937 and 1939 he won 46 straight fights. He scored 97 knockouts in his career.

Henry lost the lightweight title back to Ambers on August 22, 1939, at New York and his welterweight title to Fritzie Zivic on October 4, 1940 and retired in 1945.

He ranked as one of the greatest fighters of the modern era and was elected to boxing's "Hall of Fame" in 1954. He is now an ordained minister.

ABE ATTELL

Abe Attell was born on February 22, 1884 at San Francisco, Calif. Nationality, Jewish-American. Weight 122. Height 5 feet 4 inches. Managed by Al Lippe.

Attell started his professional career in 1900, going through his first 32 fights without a loss, while scoring 24 knockouts. He won the featherweight title by stopping Harry Forbes in five rounds on February 1, 1904 at St. Louis, Mo., and defended his title successfully eleven times until losing it to Johnny Kilbane in twenty rounds on February 22, 1912.

His battles with Owen Moran were classics and his ten round no decision with Jem Driscoll on February 19, 1909 at New York is rated as one of the best exhibitions of ring science ever seen in New York.

Among others Attell met were George Dixon three times, Benny Yanger, Pal Moore, Harry Baker, Aurelio Herrera, Eddie Hanlon, Brooklyn Tommy Sullivan, Kid Broad, Kid Herman, Matty Baldwin, Battling Nelson, Jimmy Walsh, Frankie Neil, Ad Wolgast, Johnny Regan, Tommy Feltz, Biz Mackey, Freddy Welsh, Charley White and George Chaney.

After his retirement he went into business and opened a tavern in New York.

In 1955 he was elected to the Boxing Hall of Fame.

PAUL BERLENBACH

Paul Berlenbach was born on February 18, 1901 in New York, N. Y. Nationality, German-American. Weight, 170 lbs. Height, 5 feet, 10½ inches. Managed by Dan Hickey.

Berlenbach won the National A. A. U. heavyweight championship in 1921 and turned professional in 1923, scoring 20 knockout in his first 24 bouts. In his 27th fight he won the world light heavyweight title by taking a fifteen round decision from Mike McTigue at New York City on May 30, 1925.

After successful defenses of his title against Jimmy Slattery, Jack Delaney and Young Stribling, he lost his crown to Delaney on July 16, 1926 at Brooklyn, N. Y., dropping the decision in a fifteen round bout.

After retiring from boxing in 1928 Berlenbach became a wrestler but soon returned to boxing. He retired in 1933 to enter into business.

Among others he fought were Larry Estridge, Battling Siki, Tony Marullo, Johnny Risko and Mickey Walker.

JACK BRITTON

Jack Britton was born William J. Breslin on October 14, 1885 at Clinton, N. Y. Nationality, Irish-American. Weight 144 lbs. Height 5 feet 8 inches. Managed by Dan Morgan.

Britton started his professional career in 1904 and campaigned for 27 years, until 1930. He was one of the cleverest boxers in the history of the welterweight division. Britton's

series of 20 fights with Ted Kid Lewis, covering 222 rounds, rates as one of the greatest marathons of the ring. With the crown vacant, Ted Kid Lewis claimed the title on defeating Britton on August 31, 1915 at Boston, Mass. They met in a title bout on June 25, 1917 at Dayton, Ohio, Britton losing a 20 round decision.

On March 17, 1919, Britton stopped Lewis in nine rounds at Canton, Ohio, to win the crown which he held until Mickey Walker took it from him on November 1, 1922.

After retirement he became a boxing instructor, then the owner of a gas station in Florida and later returned to boxing as a manager.

PANAMA AL BROWN

Al Brown, known as the elongated Panamanian, was born in Panama City, July 5, 1902 and was christened Alphonse Teapoli Brown. He was 5 feet, 9 inches tall.

He started boxing in 1919 around the Canal Zone, then came to New York and began a climb that eventually led to the winning of the world bantamweight championship. He first competed as an amateur and turned pro in 1923.

Refused permission to box beyond six rounds by New York Commission upon arrival in the United States, he cleaned up opposition with quick knockouts and soon became a headliner. He was an extremely clever boxer.

After Charley Phil Rosenberg was deprived of his title by the New York Commission, several eliminations were staged to obtain his successor. On June 18, 1929 Brown beat Vidal Gregario in New York in a fifteen rounder and was crowned king of the division.

He held the title until 1935, despite the fact that New York and the National Boxing Association on several occasions declared the throne vacant because of Brown's refusal to fight in America.

He did practically all of his boxing in various parts of Europe, principally Paris. He was shorn of his crown by Baltazar Sangchilli in Spain, on June 1, 1935 and retired, but made several unsuccessful comebacks.

Brown died in New York, April 11, 1951, and was buried in Amador Guerrero Cemetery in Panama City.

JOHNNY BUFF
(Johnny Lesky)

Johnny Buff was born John Lesky on June 12, 1888, at Perth Amboy, N. J. Weight, 112-118 lbs. Height, 5 feet, 3 inches. Managed by Lew Diamond.

Started his boxing career in the Navy, his first professional fight being in 1918. Buff won the American flyweight title in a bout with Frankie Mason on February 11, 1921, at New Orleans, La., and the world bantamweight title from Pete Herman over fifteen rounds on September 23, 1921, at New York City.

He lost both crowns in 1922, the bantamweight crown to Joe Lynch on July 11 at New York City on a 14 round kayo, and the flyweight title to Pancho Villa on September 14, at Brooklyn, N. Y. on an 11 round knockout.

After retiring in 1925 Buff reenlisted in the Navy.

Among others he fought were Midget Smith, Abe Goldstein, Charley Ledoux, Jack Sharkey, Young Zulu Kid and Pal Moore.

He died January 14, 1955 in East Orange, New Jersey.

FRANKIE BURNS

Burns was born in Jersey City, N. J., June 24, 1889 and came from Irish-American parentage.

He started his fistic career in 1908. He faced the world's best fighters and had a fine record but never held a championship though he was a strong contender for world honors for many years.

Burns fought such stars as Young O'Leary, Packey Hommey, Johnny Daly, Monte Attell, Digger Stanley, Johnny Kilbane, Johnny Ertle, Joe Lynch, Johnny Coulon, Pete Herman, Jack Sharkey, Jem Kendrick, Young Wagner, Charley Goldman, Tommy Houck, Eddie Sherman, Tommy O'Toole, Eddie Campi, Jimmy Murray, Young Zulu Kid, Battling Reddy, Jabez White, Charley Beecher and Packy O'Gatty, among others.

There are few losses in his record. The only knockout he suffered was at the hands of Kilbane on September 16, 1919, in 15 rounds, in Jersey City.

He fought Pete Herman in New Orleans, November 15, 1914 and when the gong sounded for the thirteenth round, Red Walsh, Herman's manager, tossed in the sponge. Herman was badly beaten. In 1917, after fighting a thrilling bout with Jack Sharkey that went the limit, Burns knocked out Young Zulu Kid, one of the hardest hitters in the division, in the fourth round.

In 1918, just ten years after he started his career, Burns tackled Johnny Ertle, a claimant to world honors and stopped him in the seventh round.

One of his toughest battles was with Johnny Coulon for the bantamweight title in New Orleans, on February 18, 1912. It went twenty rounds with Coulon getting the decision.

Burns, after retiring, went into business in Jersey City.

EDDIE CAMPI

Rated one of the finest all-around mechanics in the history of the bantamweight division, Campi (correct family name DeCampus) was born July 4, 1893, in that hotbed of great fighters, San Francisco. Eddie began his ring career in 1908 and quickly established himself as a topliner. Out of a total of 102 bouts, he suffered only seven defeats. Two of them, however, were serious—they kept him from coveted chances at the world title.

In an elimination match in 1914 to determine a challenger for the then champion Johnny Coulon, Campi was stopped in twelve rounds by Kid Williams in Vernon. Williams went on to beat Coulon. Later that year, campaigning for another match with Williams, Campi was outpointed in twenty rounds by Pete Herman in New Orleans—and it was Herman who got the Williams match and became champion.

Among the prominent ringsters Campi defeated during his busy career were Roy Moore, Jimmy Walsh, Willie Meehan (who eventually grew all the way from bantamweight to heavyweight), Frankie Burns, Benny McCoy, Harry Bramer, and former champion Coulon. Campi fought his last bout in 1918. The following year he was fatally injured in a hunting accident near Hollister, California.

TONY CANZONERI

Born November 6, 1908, Slidell, Louisiana. Italian-American. Height 5 feet 4 inches. Weight 135 pounds. Managed by Sammy Goldman.

He was one of the greatest lightweights of all time. He started his boxing career as an amateur when he weighed only 95 pounds.

Canzoneri moved to Brooklyn at an early age. He fought in the flyweight and bantam divisions and won the New York State amateur bantam crown in 1924.

Tony held eight titles including his amateur championships. As a professional, he was featherweight, junior welterweight and twice holder of lightweight crowns. He was a bootblack in his youth. He fought Bud Taylor for bantam title and earned a draw in ten furious rounds.

Canzoneri started title grabbing in 1928. He beat Benny Bass for the featherweight championship following an elimination after Johnny Dundee's retirement. Louis Kid Kaplan won the tourney by knocking out Danny Kramer. Kaplan outgrew the class.

Benny Bass won the Philadelphia tourney and Red Chapman won in New England. Bass beat Chapman, and Canzoneri, New York's representative beat Bass in fifteen rounds on February 10. Canzoneri lost the title to Andre Routis on September 28, 1928, 15 rounds.

Canzoneri knocked out Al Singer in one round, November 14, 1930, to win the world lightweight crown. He lost it to Barney Ross in Chicago, June 23, 1933.

With the advancement of Ross to the welterweight division, Canzoneri entered a tournament to decide Barney's successor and defeated Lou Ambers, May 10, 1935, in New York in 15 rounds, to regain lightweight laurels. Ambers turned tables on Tony, winning the championship in return engagement September 4, 1936, 15 round decision, in New York.

As a junior welterweight, in 1931, Tony beat Jackie Kid Berg for the title. Tony lost it to Johnny Jadick after which the class was eliminated from boxing.

Canzoneri rewon the junior welter title in 1933 and lost the world lightweight crown to Barney Ross, September of that year.

Canzoneri retired in 1938 after being knocked out by Al Davis in 3 rounds on November 1 and became an actor. In 1955 he opened a restaurant on Broadway and 51st Street.

In 1956 he was elected to Boxing's Hall of Fame.

GEORGES CARPENTIER
(The Orchid Man)

Georges Carpentier was born January 12, 1894, at Lens, France. Weight, 175. Height 5 feet, 11½ inches. Managed by Francois Descamps.

Carpentier, known as "The Orchid Man," started his professional career in 1907 and retired in 1926. In 1912 he lost on a foul in 19 rounds to Frank Klaus in a bout advertised as for the middleweight title. In his first American fight he defeated Battling Levinsky on October 12, 1920 in Jersey City, N. J., on a four round knockout to win the light heavyweight title.

In his next start, at Boyle's Thirty Acres, Jersey City, N. J., for the heavyweight title, he was stopped in four rounds by Jack Dempsey in the first "Million Dollar" gate. Carpentier lost his light heavyweight title to Battling Siki by a knockout in the sixth round, on September 24, 1922, at Paris, France.

The "Orchid Man" served in the French Army in World War I, as a Lieutenant in the Aviation Corps.

He fought in every division from flyweight through heavyweight.

GEORGE K.O. CHANEY

Sixteen years a fighter with a record of more than 100 knockouts, was the mark set by George Chaney, referred to as the "Modern K.O. King." No fighter since the start of the present century carried a greater kick in either fist than did Chaney.

Chaney was born in 1893, in Baltimore, of Irish parentage. He scaled 122 pounds and was 5 feet 2 inches tall. He started his professional boxing in 1910 and quit in 1925.

At the age of thirty-one he had rolled up a total of ninety-seven knockouts in 200 battles, a most remarkable record.

George was a son of swat from the very start of his career. He carried T.N.T. in either hand and his southpaw blows put many opponents to sleep.

Among the stars whom he met in the ring were Charley Goldman, Pete Herman, K. O. Eggers, Al Delmont, Danny Ridge, Phil McGovern, Abe Attell, Young Britt, Johnny Dundee, Johnny Kilbane, Rocky Kansas, Benny Valgar, Lew Tendler, Phil Bloom, Joe Tiplitz, Joe Welling, Willie Ritchie and Danny Kramer.

KID CHOCOLATE
"The Cuban Bon Bon"

Kid Chocolate was born Eligio Sardinias at Cerro, Cuba, January 6, 1907. Height 5 feet 6 inches.

He started a business career early as a newsboy then turned to amateur boxing. He fought in 103 amateur bouts, and scored 86 knockouts. He was then signed by Luis Guitteriez, famous Cuban sports writer and turned professional.

He made good with a vengeance from the start. After stopping 28 opponents he came to America. He started his U. S. campaign in 1928 at Commonwealth Club of Harlem.

He was a double title holder. The Kid held the featherweight and junior lightweight championships. He won the feather title on October 13, 1932 when he scored a knockout over Lew Feldman in final New York elimination in 2.45 of twelfth round. He knocked out Benny Bass in Philadelphia on July 15, 1931 to win junior lightweight crown.

The biggest purse he got was $49,600 from the Al Singer contest which he won in 12 rounds. He earned $345,000 in his American ring campaign.

His record shows a total of 122 ring battles of which he won 67 by decisions. He scored 42 knockouts, lost six, drew four times and was knocked out three times.

When he retired he was made an athletic director of Cuban boxing and was placed on a monthly government pension.

ELKY CLARK

ELKY CLARK had a most interesting career as a fighter. He stood out as a freak but rated high as a boxer in international circles. He was married and had four children before he engaged in a bout with Fidel La Barba of Los Angeles for the world flyweight crown. At the time Elky was twenty-eight years old, he had been fighting for five years and held the British and European Flyweight titles and the Scottish bantamweight title. He and Fidel fought 12 rounds in Madison Square Garden and the American won, thus gaining possession of the world title.

Before entering into boxing, Clark played a dulcimer for a living. He played his banjo in pubs and the patrons of the taverns in Glasgow were so delighted with his tunes that he became most popular with them. Then when he turned to boxing, they were his ardent supporters. He was not as good as Jimmy Wilde, but his general ring ability gained for him the praise of the European and American scribes. It was after the retirement of Wilde that Clark competed in a tournament staged by the National Sporting Club of London and came through with flying colors to win the Lord Lonsdale belt. He died on September 22, 1956, at Glasgow, Scotland.

JAMES J. CORBETT
(James John Corbett)

Known as "Gentleman Jim." Born, September 1, 1866, San Francisco, California. Participated in the first of the "big gloves" contests when he won the heavyweight crown from John L. Sullivan at New Orleans, La. in 1892. He kayoed the Boston Strong Boy in the 21st round. Purse of $25,000 and a stake of $20,000. Managed by William A. Brady.

Corbett, who rose from a bank teller to a world champion, was a father of a new school of boxing, science instead of pure brawn. Lost title to Bob Fitzsimmons in 1897, 14 rounds at Carson City, Nevada, with a solar plexus blow. Fought James J. Jeffries twice, losing the first time at Coney Island, May 11, 1900 by a knockout in 23 rounds and again in San Francisco, August 14, 1903 by a knockout in ten rounds.

Was the most successful of all boxer-thespians. He starred in "Gentleman Jack," the "Cadet" and "Cashel Byron's Profession." Appeared in many plays. Died on February 18, 1933 at Bayside, Long Island, N. Y.

Elected to "Boxing Hall of Fame" in 1954.

JOHNNY COULON

Born in Toronto, Canada on February 12, 1889, of Irish-French descent. Height, 5 feet. Weight, 118 pounds.

Johnny has been a resident of Chicago for many years. In fact, the Windy City claims him as its own because of his long established residence there.

He started his fighting career in 1905, claimed the bantam title in 1909, when Jimmy Walsh of Boston had outgrown the division, held it until June 9, 1914, when he was knocked out by Kid Williams of Baltimore in three rounds.

Coulon has the distinction among modern champions of having twice defended his crown in twenty round bouts within a period of a fortnight, quite a feat. In the first, he won from Frankie Conley, the Wisconsin Italian, at Vernon, Cal., and in the second, with Frankie Burns, the clever Jersey City boy, was defeated at New Orleans.

Coulon fought for several years after losing his title. He quit only after his defeat at the hands of Charley Ledoux in France in 1920, a knockout in the sixth round. Thereafter, he went into vaudeville, then refereed amateur bouts and later opened a gymnasium.

LES DARCY

No Australian boxer was more popular or thrilled the people of his native land more than did the youthful Les Darcy who became a pugilistic idol Down Under before he had reached the age of manhood. Les, christened James Leslie Darcy, was born in Woodville, New South Wales, on October 31, 1895. He began his boxing career as an amateur when only fifteen years old and it wasn't long before the Australians realized that they had in this boy a future champion. A year later, he joined the professional ranks.

With the exception of Jeff Smith, the clever American middleweight, young Darcy polished off all comers in a flashy manner, particularly American invaders. Bob Whitelaw, an Australian, and Fritz Holland, another American, were the only others to take his measure, Les losing to Bob in 20 rounds shortly after he started his pro career and Holland winning on a foul in 18 rounds and on a decision in 20. Darcy avenged the Whitelaw defeat with a five round knockout and also stopped Holland in 1915 in 13 rounds when Les had reached top form as a fighter.

Among his American victims were Frank Loughrey, Eddie McGoorty (who was halted twice in 15 and then in 8 rounds), Jimmy Clabby, whom he twice licked in 20 rounds, George Chip, who was knocked out in 9 rounds, and Buck Crouse, who was halted in two.

In 1917, when World War I was on, Darcy unfortunately left his country to come to America and when he arrived in the United States he was hounded, prevented from boxing and wound up in Memphis, Tenn. Gov. Whitman of New York charged that he was a slacker and that charge and the general attitude of Americans broke his heart. He became ill and died in a Memphis hospital, but not before he had joined the Tennessee National Guard in appreciation for the courtesy extended to him by the Governor of that state.

While in the hospital, his regiment was Federalized by the United States War Department. Hence, when he passed away on May 24, 1917, he was an American soldier.

JACK DELANEY
(Ovila Chapdelaine)

Jack Delaney was born Ovila Chapdelaine on March 18, 1900 at St. Francis, Canada. He weighed 175 pounds and was 5 ft., 11½ inches tall. He was managed by Al Jennings and Pete Reilly.

Delaney started his professional career in 1919 and retired in 1928. On December 11, 1925, he challenged Paul Berlenbach for the light heavyweight crown, losing a fifteen round decision at New York City.

He won the title from Berlenbach on July 16, 1926 in fifteen rounds, in Brooklyn, N. Y., but never defended it, preferring to campaign as a heavyweight.

Among others whom he fought were Jimmy Slattery, Tiger Flowers, Tommy Loughran, Johnny Risko, Mike McTigue, Maxie Rosenbloom, Jimmy Maloney, Paulino Uzcudun, Tom Heeney and Jack Sharkey.

Delaney died on November 27, 1948 at Katonah, New York.

JACK DEMPSEY
(William Harrison Dempsey)

Known as the "Manassa Mauler." Born, June 24, 1895, Manassa, Colo. He won the title from Jess Willard, July 4, 1919, at Toledo, Ohio, when he provided the fireworks for the celebration by knocking out Willard in 3 rounds.

On September 23, 1926 he lost heavyweight crown to Gene Tunney at Philadelphia in a rainstorm. He failed to regain the title from Tunney in 10 rounds the following year at Chicago, precipitating the famous "Long Count" controversy.

Currently a referee and proprietor of the Jack Dempsey Restaurant in New York City.

Elected to "Boxing Hall of Fame" in 1954. One of the greatest heavyweight champions of all time. For complete story of his life see Nat Fleischer's book, "Jack Dempsey, the Idol of Fistiana."

JACK DILLON
(Ernest Cutler Price)

Jack Dillon was born Ernest Cutler Price on February 2, 1891 at Frankfort, Indiana. His nationality was Scotch-Irish-American. He scaled 158 pounds and was 5 ft., 7½ inches tall. He was managed by Sam Marburger and Steve Harter.

Known as "The Giant Killer," Dillon, who started his career in 1908, claimed the vacant light heavyweight title when he defeated Al Norton on April 28, 1914 at Kansas City, Mo. He lost the crown to Battling Levinsky on October 24, 1916 on a twelve round decision at Boston, Mass.

Among others he fought were George Chip, Frank Klaus, Leo Houck, Jack (Twin) Sullivan, Jim Flynn, Charley Weinert, Billy Miske, Gunboat Smith, Mike Gibbons, Harry Greb and Al McCoy.

Dillon died on August 7, 1942 at Chattahoochee, Florida.

GEORGE DIXON

George Dixon was born in Halifax, Nova Scotia, July 29, 1870. Height, 5 feet, 3½ inches. Weight, when he started his career, 87 pounds. Weight, at height of his career, 122 pounds. One of the greatest fighters of all time. Held paperweight and then the bantamweight championship of world. Later abdicated the latter crown and won featherweight title. Managed by Tom O'Rourke.

Fought over a stretch of 20 years. Started professional career in 1886 and wound up in 1906.

Record books fail to record all his fights. Fought about 800 battles, many in vaudeville tours, where he engaged all comers.

Began his career by stopping Young Johnson in Halifax in third round, November 1, 1886. First appearance in Boston, on September 21, 1887 against Elias Hamilton.

Was called Little Chocolate. A marvel in cleverness and a hard hitter.

Won bantamweight title in 1890, when he stopped Nunc Wallace in London in eighteen rounds.

On July 28, 1891, knocked out Abe Willis, Australian feather king in five rounds, then retired from bantam class and entered featherweight division. On September 6, 1892, knocked out Jack Skelly at New Orleans in eight rounds, to gain recognition as featherweight champion. He lost to Frank Erne in 20 rounds on November 27, 1896 at 122 pounds, but defeated Erne in return engagement on April 7, 1897 in 25 rounds. Lost title when stopped by Terry McGovern in 8 rounds January 9, 1900.

Fought last bout, December 10, 1906. Died in New York, 1909.

Elected to Boxing's Hall of Fame in 1956.

JEM DRISCOLL

Born, December 15, 1881 at Cardiff, So. Wales. Height 5 feet 6 inches. Weight 126 pounds. Managed by Jimmy Johnston.

He started his career in 1901 and quit in 1919 after being stopped in 16 rounds by Charles Ledoux in London.

It was on November 13, 1908 that Driscoll made his American debut at the Fairmont A.C. of New York City. Matty Baldwin was his opponent, and although Matty was a terrific hitter, the bout went the limit with Driscoll giving the New Englander a boxing lesson from start to finish.

It was on February 19, 1909 that he met the great Abe Attell, featherweight extraordinary. That bout, following contests with Leach Cross, Johnny Marto and Tommy Langdon, all heavy hitting lightweights, found Driscoll the victor by a wide margin.

Driscoll was a revelation in America. He fought such stars as Leach Cross, Grover Hayes, Johnny Marto, Matty Baldwin, Charlie Griffin and Attell. He drew in 20 rounds with Owen Moran in London on January 27, 1913, in a British Empire featherweight title bout.

He served during the War, from 1914 through 1918. He died on January 31, 1925 at Cardiff, Wales, from pneumonia.

Elected to Boxing's Hall of Fame in 1956.

JOHNNY DUNDEE
(Joseph Carrora)

Johnny Dundee, dubbed the "Scotch Wop", was one of the greatest featherweights of all time. He fought every boxer of note both in his own division and in the lightweight class and stood out among the top ranking pugilists. He was a main event fighter for almost twenty years.

His real name is Joseph Carrora. He was born on November 22, 1893 in Sharkai, Italy and came to America at an early age. He started boxing in 1910 and won his first fourteen bouts, all in New York. Among the stars whom he fought were Benny Leonard, Willie Jackson, Freddy Welsh, Joe Mandot, Rocky Kansas, Lew Tendler, Ever Hammer, Joe Rivers and Leach Cross.

He was fast and a sharp hitter. He was a wizard in fighting off the ropes. He never tired. He possessed great stamina and a fighting heart. His bouts with Sammy Mandell, Tony Canzoneri, Tod Morgan, Kid Sullivan, Eddie Cannonball Martin and Sid Terris were all top events in New York's fistic history.

On January 15, 1917 he suffered his greatest fistic shock when he was knocked out by Willie Jackson in Philadelphia in one round. He didn't quit the ring until 1929. He now is engaged in business in East Orange, New Jersey.

BOB FITZSIMMONS

Born at Elston, Cornwall, England, June 4, 1862. Weight, 181 pounds. Height, 5 feet, 11¾ inches. A blacksmith by trade, prior to turning to boxing. Known also as Ruby Robert, Freckled Bob, and The Lanky Cornishman.

Made first appearance at Timaru, New Zealand in Jem Mace's booths in 1880. Started his boxing career as a professional in Australia in 1888. Arrived in San Francisco, May 10, 1890.

Won the middleweight championship of the world January 14, 1891, New Orleans, by knocking out Nonpareil Jack Dempsey in 13 rounds. Knocked out Peter Maher, March 2, 1892, Olympic Club in New Orleans, 12 rounds, in first important heavyweight contest. Fitzsimmons then only a middleweight.

Knocked out Dan Creedon, September 26, 1894. Engaged in famous International affair with Peter Maher, February 21, 1896 at Langtry, Texas, and stopped Maher in 1 minute and 35 seconds.

Knocked out Jim Corbett for heavyweight championship in 14 rounds, at Carson City, Nevada.

Held three championships, middleweight, light-heavyweight, and heavyweight. Defeated George Gardner for the light-heavyweight crown after Fitzsimmons had lost the heavyweight championship to Jim Jeffries at Coney Island, New York, June 9, 1899. He was knocked out in 11th round. Fought until he was 52 years old. Last fight 1914. Died, Chicago, October 22, 1917.

Elected to "Boxing Hall of Fame" in 1954.

JOE GANS

Born in Philadelphia, Pa., November 25, 1874. Height, 5 feet, 6¼ inches. Weight, 133 pounds. Known as the Old Master. Exceedingly clever. Began boxing career in 1891. Managed by Al Hereford.

Started business career in fish market.

Participated in 155 battles and won 49 by knockouts. Gans was defeated eight times, twice on points by Dal Hawkins and Bobby Dobbs in 1897, by two knockouts at hands of Elbows McFadden and Terry McGovern in 1899 and 1900, respectively. He was also beaten by Erne when he stopped because of an injury at end of twelve rounds in 1900. He lost to Sam Langford in 1903 and was stopped by Battling Nelson twice in 1908.

Won lightweight title from Frank Erne at Fort Erie by one round knockout in 1902. Jimmy Britt claimed crown after Gans put on weight, then Gans fought Britt for title and regained it at San Francisco, October 31, 1904, on a foul in 5 rounds.

At Goldfied, Nevada, on September 3, 1906, Gans won from Battling Nelson on a foul in 42 rounds to retain the title but in a return bout at Colma, California, July 4, 1908, Gans was knocked out by Nelson in the 17th round to lose the championship.

Gans died on August 10, 1910 at Baltimore, Maryland.

Elected to "Boxing Hall of Fame" in 1954.

FRANKIE GENARO

He was born in New York on August 26, 1901. As a boy he had ambitions to become a jockey and for a time served as a stable boy. He liked boxing and at the age of sixteen entered a tournament at the Crescent A.C. for his first contest. He won the Metropolitan flyweight crown during the first few months of his fighting career. Then entered the bantam class and gained considerable success.

He was a member of the Olympic team that carried off the honors in the Antwerp Games. Other members of that great team were Sam Mossberg and Eddie Eagan, later New York Boxing Commissioner.

As a pro he won nineteen in a row before losing his first contest. He defeated Pancho Villa in a flyweight contest in Madison Square Garden in 15 rounds. The bout was billed for the American title.

In July, 1925, when Pancho Villa, the world title holder died, Genaro laid claim to that title and won eight bouts in a row to receive recognition. Then he went to Los Angeles when he fought Fidel La Barba and La Barba relieved him of the crown.

MIKE GIBBONS
("The St. Paul Phantom" "The Wizard")

Mike Gibbons was born on July 20, 1887 in St. Paul, Minn. His weight was 147 pounds and height 5 ft., 10 inches.

Gibbons began his ring career in 1908 and with the exception of 1920 during which he had no fights and in 1918, when he fought only once because he was in the armed forces as an instructor of boxing, he was active until the middle of 1922. He fought the cream of the welters and middleweights and for a time rated the top man of his division. He laid claim to the world welterweight title in 1910 after Stanley Ketchel had been killed.

More than half of Mike's bouts were no decision contests but the majority were classy affairs due to his extreme cleverness. He had a pretty left hook which, when unhooked,

could drop an opponent. Among the ringmen whom he faced were Jimmy Clabby, Packey McFarland, Harry Greb, George Chip, Ted Kid Lewis, Bill McKinnon, Marty Rowan, Willie Lewis, Paddy Lavin, Mike Donovan, Tommy Maloney, Eddie McGoorty, Frank Mantell and Jack McCarron—all top ranking fighters.

Mike Gibbons is listed among the names in ring history that are synonomous with greatness. He was called the "Phantom" and the "Wizard" because of his speed and the beauty of his technique. When he was at the height of his glory, the middleweight and welterweight divisions, in which he competed, were loaded with stars. He was the nearest approach to the superb artistry of Tommy Ryan that the middleweight division boasted. From 1911 to the outbreak of World War I, he was the trump card for American promoters.

After his retirement in 1922 he became a teacher of boxing, then was appointed a member of the Minnesota Boxing Commission.

Gibbons died on August 31, 1956, at St. Paul, Minnesota.

TOM GIBBONS

Tom Gibbons was born on March 22, 1891, in St. Paul, Minn. He is the brother of Mike, one of the cleverest middleweights, a boxer of considerable skill after whom Tom patterned his fighting career. He started as a middleweight and wound up his career as a heavyweight. His greatest feat was to last fifteen rounds in a world heavyweight title bout with Jack Dempsey, a contest that took place at Shelby, Montana, and broke the town due to the heavy guarantee paid to Dempsey.

Until 1921, Tom had registered only seven knockouts, but with that year, he started on a rampage and in two years registered twenty-five additional kayos. In his bout with Dempsey he wasn't given a chance, yet he forced Jack to travel the entire route to gain the verdict. The biggest setback of his career came when he lost a fifteen round decision to Harry Greb in Madison Square Garden on March 13, 1922.

Gibbons, like his brother, was scientific but lacked a heavy punch as a middleweight, but gained punching power when he advanced into the next higher division. Some of the better fighters he fought were Billy Miske, Bob Roper, Bill Brennan, Battling Levinsky, Greb, George Chip, Georges Carpentier, Gene Tunney, Kid Norfolk and Willie Meehan. He attended college in St. Paul where, after his retirement, he became sheriff and an active participant in many charities.

HARRY GREB
"The Human Windmill"

He was born in Pittsburgh, Pa., June 7, 1894, of Irish-German parents.

Greb started his boxing career as a middleweight and fought in the top two divisions, also. He held both the middleweight and light heavyweight crowns. He won the former from Johnny Wilson and the latter from Gene Tunney. Managed by George Engel.

He engaged in many thrilling encounters. His most vicious was with Mickey Walker which he won in 15 rounds. When he fought Gunboat Smith, a heavyweight, he was only a middleweight yet stopped the Gunner in one round. He fought Tunney five times, Gene winning twice, losing once and the other two were no decision contests.

He was an indefatigable worker, a windmill in action. He feared no one. He tried hard to get Jack Dempsey to meet him but without success.

He died from an eye operation on October 22, 1926. Was elected to the Boxing Hall of Fame in 1955.

YOUNG GRIFFO

He was born Albert Griffiths at Miller's Point, Sydney, New South Wales, Australia, in 1871. As a pugilist, he fought both in the bare knuckle contests and in glove bouts and was recognized as one of the world's cleverest boxers.

He passed his boyhood around the Australian docks and eventually drifted into the prize ring. He engaged in his first pro battle at the age of seventeen and from the beginning of his career he exhibited the cleverness that gained for him a place among ring immortals.

In Australia he fought for five years, beating such stars as Abe Willis, Billy Murphy and Mick Ryan, before embarking for the United States. In 1892, with several other Australian top fighters, he got aboard a ship headed for America but just before the boat sailed, he became homesick and jumped overboard and swam back to shore. The following year, however, he made the journey, never again to return to his native land.

His first American appearance was against Young Scotty, a Negro lad whom he beat in six rounds in Chicago. Thereafter he faced many American opponents in cities throughout the East. Included among the stars whom he faced were Johnny Van Heest, Johnny Griffin, Owen Ziegler, George Kid Lavigne, Joe Gans, George Dixon, Ike Weir, Solly Smith, Jimmy Dime, Kentucky Rosebud, Jack McAuliffe, Walter Campbell and Jack Everhardt.

He was a heavy drinker and were it not for that he might have won a world crown. One of his best battles was with McAuliffe who could scarcely lay a glove on him, yet was given the verdict by his friend Referee Maxie Moore. That contest took place at Coney Island, N. Y., on August 27, 1894. McAuliffe was lightweight champion at the time.

Stories about Griffo's escapades could fill a book. His wonderful cleverness and his

drinking sprees gained for him considerable attention. His last bout was with George Memsic in 1904, a six round draw. Thereafter he lived in New York where he was a familiar figure in Times Square. He died on December 7, 1927 and was buried in Woodlawn Cemetery.

Griffo was elected to Boxing's "Hall of Fame" in 1954.

PETE HERMAN

Born in New Orleans, 1896 of Italian-American parents. He was managed by Sammy Goldman. Weighed 112 to 116 pounds and was 5 feet 2 inches in height.

He started his boxing career in 1913. He won the world bantamweight title from Kid Williams in a 20 round bout at New Orleans on February 7, 1916 and lost it to Joe Lynch on December 22, 1920 in Madison Square Garden.

On July 25, the following year, Herman regained the crown when he defeated Lynch in Brooklyn in 15 rounds.

Two months later, on July 25, he dropped the title to Johnny Buff in the Garden in 15 rounds.

Herman fought for the last time on April 24, 1922 when he whipped Roy Moore in a ten rounder in Boston. He became blind and retired. He is the owner of a night club in New Orleans and was appointed to the State Boxing Commission.

JAMES JACKSON JEFFRIES

Known as the Boilermaker and the California Grizzly. Born April 15, 1875 at Carrol, Ohio. Started fighting in 1896. Won the heavyweight title from Bob Fitzsimmons on June 9, 1899 by a knockout in the eleventh round. This was only his thirteenth professional fight.

Retired undefeated in 1904 but made a comeback when urged to do so and was knocked out by Jack Johnson at Reno, Nevada, July 4, 1910, in the fifteenth round. Managed by William A. Brady.

His greatest fight was with Tom Sharkey at Coney Island, a 25 round draw fought on November 3, 1899. Another great battle was that with Corbett at Coney Island, May 11, 1900, in which he stopped Corbett in the twenty-third round.

Jeffries after his retirement, lived on his farm at Burbank, Calif., where for a time he promoted amateur fights. He died there after a long illness on March 3, 1953.

Elected to "Boxing Hall of Fame" in 1954.

JACK JOHNSON

Born, March 31, 1878, Galveston, Texas. Height, 6 feet, ¼ inch. Weight, 195 pounds. Managed by Sam Fitzpatrick.

Son of a school house janitor. Worked as father's helper, then in cotton fields and on wharf, before leaving home to roam the country.

Became a stable boy at race track. Travelled North and in Boston, took a fancy to Joe Walcott and helped him train. Started his fistic career in 1899 and didn't quit for upwards of twenty years.

Fought the greatest men of his time. Known as "Lil Arthur." Engaged in many return battles with Hank Griffin, Frank Childs, Sam McVey, Joe Jeannette and Sandy Ferguson, among other stars. Began climb toward top in 1906 and when Tommy Burns beat Marvin Hart, to gain the title which Jim Jeffries abdicated, Johnson challenged him and followed Tommy to Australia where they clashed on December 26, 1908 and Johnson won the world heavyweight crown, stopping Burns in the fourteenth round.

Johnson knocked out Stanley Ketchel the following year after Ketchel put Johnson down. Then Jack battered Jim Jeffries into submission in Jeffries' comeback attempt. The bout was halted in fifteenth round at Reno, Nevada. Tex Rickard was the referee.

In 1912, stopped Jim Flynn in nine rounds, then went to England and Paris and remained abroad for several years. Accepted challenge from Jess Willard and was stopped in 26th round at Havana to lose title.

Last bout was in 1926. Fought in 97 contests, losing only five.

Was one of pugilism's greatest. Exceptionally clever and best feinter in game. Had a wonderful left jab.

Died in auto accident at Raleigh, N. C., June 10, 1946.

Elected to "Boxing Hall of Fame" in 1954.

PETER KANE

A native of Golborne, Lancashire, England, where he was born February 28, 1918, Kane authored two noteworthy chapters in boxing history. Not only did he become world flyweight champion, but after his ring career was apparently finished by eye trouble, he staged a remarkable comeback that netted him the European bantamweight title. An exceptionally hard puncher for a little fellow, Kane began his ring activities in 1934 and ran off a string of 41 straight victories, no less than 33 by knockouts, before suffering his first defeat. That was when Benny Lynch stopped him in the 13th round of a bout for the world flyweight championship in Glasgow in 1937.

Early in 1938 Kane held Lynch to a draw in a 15-round non-title match in Liverpool, and when Benny retired later that year, Kane became an outstanding claimant to the title.

He and the American contender, Jackie Jurich, met in Liverpool for the vacant laurels, and Kane won the decision in 15 rounds. Peter reigned until 1943 when Jackie Paterson relieved him of the title by a sensational one-round knockout in Glasgow.

After serving his country through World War II, Kane had an operation performed on his eye for a detached retina and launched a ring comeback in 1946. It culminated in his winning the European 118-pound championship the following year when he stopped the Frenchman, Theo Medina, in seven rounds in Manchester. After a couple of successful defenses, Kane lost his laurels in 1948 to the Italian, Guido Ferracin, in Manchester, and a few months later, after losing a second time to Ferracin, Kane announced his retirement. During his busy career, Kane accounted for a total of 84 victories (51 by knockouts) against only two draws, seven defeats and one "no contest" in 94 starts.

LOUIS KID KAPLAN

Louis Kid Kaplan, who won the world featherweight championship by stopping Danny Kramer of Philadelphia on January 2, 1925 in the final of an elimination to decide the successor to retired Johnny Dundee, was born in Russia in 1902. He came to America when five years old. His parents took him to Meriden, Conn., where his dad went into the junk business and it was from that city that Louis went down to New York to gain top honors in his division. The bout took place in Madison Square Garden and his victory was extremely popular.

He was a boy of thirteen when he fought his first contest. It was at the Lenox A.C. of Meriden and he was returned the victor. Even in his early fighting days he engaged the cream of his division. In his first year as a pro he fought Freddy Jacks, Billy Defoe, Al Shubert, Dutch Brandt, Hughey Hutchinson, Earl Baird, Eddie Kid Wagner and Johnny Shugrue, each a talented opponent.

Two contests in 1925, each with Babe Herman of California, were among his most thrilling. In the first, fought at Waterbury, the result was a draw and their second, fought in Madison Square Garden, resulted in a victory for Kaplan in fifteen rounds. The bouts were world championship affairs.

Among the classy contests in which he engaged were bouts with Billy Petrolle, Jackie Fields, Jimmy McLarnin, who stopped him in eight rounds, Mike Dundee, Johnny Jadick, Joe Glick, Eddie Kid Wolfe, Andy Callahan, Gene Delmont, Andy Chaney, Kid Sullivan, Pal Moran, Jimmy Goodrich and Sammy Mandell.

He gave up the featherweight title in 1927 and continued to fight as a lightweight until 1933. He had an outstanding record among the featherweights.

STANLEY KETCHEL

Known as the Michigan Assassin. A terrific hitter. Often called the greatest of all middleweights. Stanley Ketchel was christened Stanislaus Kiecal. He was born at Grand Rapids, Michigan, on September 14, 1887. He was of Polish descent, powerful in physique and a courageous battler.

First began fighting in his sixteenth year. First major battle came on February 12, 1906, at Butte, Montana when he held Jack Sullivan to a draw in twenty rounds. Then his big chance came on July 4, 1907, on which day he met Joe Thomas. The latter at this time was generally considered the best of the middleweights. The bout went twenty rounds to a draw.

Their second fight took place at San Francisco, September 2, 1907, and this time Ketchel scored a knockout in the thirty-second round. Their third engagement took place at San Francisco on December 12, 1907, and Ketchel gained the verdict at the end of twenty rounds.

Regained the middleweight title after he had lost it to Billy Papke by a knockout. Stopped Papke just one round sooner than Papke stopped him. Fought Jack Johnson, then heavyweight champion of the world when Johnson scaled 205½ pounds and Ketchel only 170¼. He was knocked out by his heavier opponent in the twelfth round after he had dropped Jack in that same round.

Ketchel scored 44 knockouts, fourteen of which came in succession. Was shot to death by Walter Dipley at Conway, Mo., October 15, 1910.

Elected to "Boxing Hall of Fame" in 1954.

JOHNNY KILBANE

The featherweight class for many years boasted of some of the cleverest of all fighters, among whom were such stars as Billy Murphy, Johnny Griffin, George Dixon, Frank Erne and Abe Attell. When Attell was in his prime, the field of featherweights was composed of an unusual crop of heavy hitters, yet it remained for another clever boy, one almost the equal of Attell, to dethrone him in a twenty-round bout, at Los Angeles.

That boxer was Johnny Kilbane, who held the crown for eleven years. He won the championship on February 22, 1912, and lost it to Eugene Criqui of France at the Polo Grounds of New York City on June 2, 1923. Criqui stopped Kilbane in the sixth round.

Kilbane was born in Cleveland on April 18, 1889 and began his pro career in 1907. He comes from Irish stock. Managed by Jimmy Dunn.

FRANK KLAUS

Frank Klaus was born on December 30, 1887, in Pittsburgh, of German-American parentage. Height, 5 feet 7½ inches. Weight, 160 pounds. Managed by George Engel.

He began his career in 1904 and ended it in 1913.

The fight that brought Klaus most fame was that at Dieppe, France, June 24, 1912, with Carpentier. The Frenchman was so badly whipped that his manager, Francois Descamps, to save him from a knockout, leaped into the ring in the nineteenth round and claimed a foul. Klaus won that fight and with it the prestige that went with a victory over such a star.

He died on February 8, 1948.

FIDEL LA BARBA

He was born September 29, 1905 in New York City of Italian descent, but went to California at an early age and made that his home. Managed by George Blake. He won many amateur titles and finished up his amateur career as an Olympic champion. He retired undefeated as flyweight champion in 1927 to enter Stanford University.

As a pro he held Jimmy McLarnin to a draw. He had a good left hook. He turned in his greatest fight against Kid Chocolate in a featherweight championship contest on December 2, 1932 in Madison Square Garden. Employed a left hook and weave style.

He wrested the flyweight title from Frankie Genaro on August 22, 1925 and defended it successfully against Elky Clarke of England in 12 rounds on January 21, 1927. Turned to journalism after retirement and graduation from Stanford.

SAM LANGFORD
(The Boston Tar Baby)

Born February 12, 1880, Weymouth, Nova Scotia. Height, 5 feet 7½ inches. Weight, 140-178 pounds. Powerfully built. Reach, 73 inches. Had a waist of 32 and a chest of 44.

He started his career as a featherweight in 1902 and the following year defeated Joe Gans and drew with Jack Blackburn. In 1904 he drew with Joe Walcott, and in 1906 at Chelsea, Mass., he lost a thrilling bout in fifteen rounds to Jack Johnson. Jack refused to fight Langford again.

In 1907 he started cleaning up the White Hopes, knocking out Sandy Ferguson in 12 rounds; halting Jim Barry, Jim Flynn and Irish Hague and fought a six-round, no decision bout with Stanley Ketchel.

Langford fought both Joe Jeannette and Sam McVey often. He suffered his first defeat at the hands of Harry Wills in six rounds at Panama in 1918 and hit the downgrade thereafter until his retirement in 1923.

His record shows a total of 244 professional fights of which he won 44 by decisions, scored 93 knockouts, drew in 30, lost 23, was knocked out by three opponents, engaged in one no contest and 50 no decision bouts.

Cataracts on his eyes brought blindness. He was an extraordinary fighter with a most remarkable record, although he never held a title.

Langford lived in Boston, Mass., where friends staged a benefit to gather funds for his needs.

He died on January 12, 1956, at Cambridge, Mass.

Elected to Boxing's Hall of Fame in 1955.

KID LAVIGNE

When one speaks of travelling pugilists, he must include one of the greatest lightweights of all time, George Kid Lavigne, who fought in many parts of our country and between bouts enjoyed trips to England and France. After retirement he opened a school for boxing in Paris where he taught novices the rudiments of an art he knew so well and practiced with efficiency in the United States.

Like Young Griffo and other great ring men who couldn't stand prosperity and success, Lavigne, dubbed the Saginaw Kid, was a living example of the fact that no fighter could enjoy wine and women and ply his trade with success. For years he carried on in the best fashion of his profession. Then he reached the top rung of the ladder and won the world lightweight championship and invited his downfall by ceasing to care for himself physically.

For years he fought without knowing the bitterness of defeat. He thought himself invincible. With the exception of a few draw bouts, several of which were halted by the police, he didn't lose a contest from 1885 when he started his career until 1899 when he dropped his first bout to Mysterious Billy Smith and followed another loss to Frank Erne, the bout in which the lightweight crown changed hands. A knockout at the hands of George Elbows McFadden in 19 rounds, followed, all in the same year.

He won the lightweight title from Dick Burge in London, stopping the Britisher in the seventeenth round on June 1, 1896.

Lavigne was born in Bay City, Michigan, of French-American parentage, on December 6, 1869. Sam Fitzpatrick, who later managed Jack Johnson, handled the Saginaw Kid's affairs.

On December 14, 1894, Lavigne knocked out Andy Bowen in New Orleans in the eighteenth round and Bowen died from a brain concussion.

Among the Saginaw Kid's greatest contests were those with Jack Everhardt for the title, which he won by a kayo in 24 rounds; Kid McPartland for the crown, winning in 25 rounds; and his famous battle with Joe Walcott in San Francisco which he won in the twelfth round. That championship bout ended with both battlers battered badly.

Exhibitions with Battling Nelson, Joe Gans and Ad Wolgast ended his fighting career. He died in Detroit on April 6, 1936.

BENNY LEONARD
(Benny Leinert)
("The Ghetto Wizard")

Benny Leonard (Benjamin Leinert) was born in New York City on April 7, 1896. He received his schooling in New York public schools and high school. He started boxing when a kid. He learned his fisticuffs in street battles.

Leonard made his debut as a professional when sixteen at the Fairmont A. C. under Billy Gibson, later his manager and manager of Gene Tunney. Benny took the name of Leonard after announcer, unable to pronounce Leinert, called him by the name.

He fought the greatest lightweights and welterweights of his period and was recognized as one of the greatest scientific fighters and most talkative boxer of modern times. He often has been ranked with Joe Gans and Young Griffo as most scientific. He could jab and feint his way out of trouble, and if that wouldn't suffice, he would talk his way out of a jam.

Leonard was knocked out on four occasions during his entire career of fourteen years. When he first started, he was kayoed by Mickey Finnegan in two rounds. Later he was stopped by Frankie Fleming and Joe Shugrue as a lightweight and by Jimmy McLarnin when Benny was trying a comeback as a welterweight.

Leonard scored many knockouts. He was a master on offense as well as defense. With Jack Johnson, he was recognized as one of the greatest feinters in ring history.

He fought two ten round no decision bouts with Freddie Welsh, the lightweight king before stopping the champion in the ninth round in New York to win the world crown. He held the championship until 1925 when he retired undefeated.

He made an unsuccessful comeback in 1931. His last fight was in 1932 when he was knocked out by Jimmy McLarnin.

Leonard was one of the leading New York ring officials. He collapsed and died at the St. Nicholas Arena ring, April 18, 1947, while refereeing a bout.

He served in two World Wars. Leonard held the lightweight crown 7 years. He was one of two lightweight champions to retire undefeated. The complete story of his life appears in "Leonard the Magnificent" by Nat Fleischer.

He was elected to the Boxing Hall of Fame in 1955.

BATTLING LEVINSKY

Battling Levinsky was born Barney Lebrowitz on June 10, 1891, at Philadelphia, Pa. Nationality, Jewish-American. Weight, 175. Height, 5 feet, 11 inches. Managed by Jack Hanlon and Dan Morgan.

Levinsky started fighting in 1906, using the name of Barney Williams, which he kept until 1913. He retired in 1929.

He challenged Jack Dillon for the light heavyweight title on April 25, 1916, losing a fifteen round decision at Kansas City, Mo., but defeated Dillon for the title the same year, on October 24, at Boston, Mass., in 12 rounds.

Levinsky lost the crown to Georges Carpentier on a four round knockout on October 12, 1920, at Jersey City, N. J.

On January 13, 1922, he challenged Gene Tunney for the American light heavyweight title at New York City, N. Y., losing at the end of 12 rounds.

Levinsky died on February 12, 1949, at Philadelphia, Pa.

HARRY LEWIS

Harry Lewis, who once claimed the world welterweight championship after he had knocked out Honey Mellody and Frank Mantell, was one of the best of his class in general all-around ability. He was a sensation in Paris where they give him credit for having popularized the sport. He fought many battles in Paris, London, Liverpool and other parts of England and in most of those contests he emerged the victor via the knockout route.

Harry Lewis was born in New York City on September 16, 1886 but moved to Philadelphia at an early age and remained in Pennsylvania, making that state his abode. He was christened Henry Besterman and like many other internationally famous pugilists of his time, he was managed by world-traveller Al Lippe.

Lewis embarked on his fistic career at the old Southern A.C. in 1904 and skyrocketed to prominence in bouts with Joe Gans, Young Erne Eddie Hanlon, Jim Bonner, Kid Goodman, Mike Twin Sullivan, Frank Mantell, Unk Russell, Jack Blackburn, Jimmy Gardner,

Willie Lewis, Frank Klaus and Willie Fitzgerald, among other stars. His knockout victims included Dixie Kid, Johnny Summers, Mantell and Mike Glover.

Lewis laid claim to the welter title in 1909. On December 13, 1911, he lost a decision in 20 rounds to Georges Carpentier in Paris. He also lost a 20 round bout in Paris to Leo Houck six months before the Carpentier affair.

In 1906 there was a tragedy in the career of Lewis. He had fought Mike Ward on November 15 and knocked Ward out in the ninth round. The day after the fight Ward died from a brain concussion.

In 1913, following a blow on the jaw in the fifth round of his contest with Joe Borrell in Philadelphia, his last fight, he collapsed from a blood clot and almost died. For many years thereafter he was stricken with partial paralysis. He died in Philadelphia on Washington's birthday, 1956, in the Episcopal Hospital and was buried in Roosevelt Cemetery, Bucks County, Pa. He was 69 years old.

TED KID LEWIS
(Gershon Mendeloff)

Ted Kid Lewis was born in London, England, on October 24, 1894.

Twice holder of the world's welterweight championship, former winner of the Lord Lonsdale belt in the welterweight and middleweight divisions in England, Ted Kid Lewis holds a unique record in boxing history.

In this country, Lewis' best work in the ring was accomplished as a welterweight. He engaged in 20 bouts with Jack Britton between 1915 and 1921. Lewis won three bouts; Britton won four; there were two draws and eleven were no-decision bouts.

He started boxing in 1910 and quit in 1929. He began as a bantamweight and wound up boxing light heavies and heavyweights. Was managed by Jimmy Johnston in the United States.

After the world war, Lewis went back to England, where he engaged in a number of contests. Later he went to Vienna, where he acted as tutor of boxing.

From the time he began his ring career in 1910 until he retired, he engaged in more than 400 battles.

WILLIE LEWIS

Willie Lewis, one of the most brilliant welterweights ever developed in New York, was born on May 21, 1884. He started his fistic career in New York City in 1900 and had his last bout in Boston on November 30, 1915. He fought both as a welterweight and as a middleweight and was equally good in both divisions.

He engaged the top men in each class and rolled up an enviable record despite the fact that a number of knockouts are registered against him, among them defeats by Sam Langford, Mike Gibbons, Joe Tipman, Honey Mellody, Stanley Ketchel, Frank Klaus and Al McCoy. In a return bout in Paris, he stopped Mellody in four rounds.

Willie was both a powerful hitter and clever boxer. On May 22, 1912, Lewis lost the decision to Georges Carpentier in 20 rounds in Paris. He and Harry Lewis fought two sensational 20 round draws in Paris, one on February 19, 1910 and the other on April 23 of the same year.

Lewis never was a champion but he fought those who were tops in two divisions both in our country and abroad. He, like his namesake, Harry Lewis, were pioneers of boxing in Europe and did much to plant the seed in France that produced such stars as Carpentier, Marcel Moreau, Eugene Criqui, among many others, to keep French boxing in the spotlight.

Willie was Irish and a product of the Gashouse District of New York, a tough neighborhood. He began boxing as a featherweight when he was only fifteen years old. He fought Joe Gans a non-decision bout of six rounds in the old Madison Square Garden in 1906, a contest which was credited to him as a victory by the scribes.

Willie could box and punch and was game. Often as a middleweight he gave away twenty or more pounds to fight men in the light heavyweight and heavyweight divisions.

After retiring, Willie became a bartender. He died in New York City, May 18, 1949, in the Polyclinic Hospital after a long illness.

TOMMY LOUGHRAN

Tommy Loughran was born on November 29, 1902, at Philadelphia, Pa. Nationality, Irish-American. Weight, 175. Height, 5 feet 11 inches. Managed by Joe Smith.

Loughran started his professional career in 1919 and campaigned steadily until his retirement in 1937. After Jack Delaney relinquished the title, Loughran and Mike McTigue met for the vacant crown on October 7, 1927, at New York City with Loughran taking a fifteen round decision. He successfully defended the title against Jimmy Slattery, Leo Lomski, Pete Latzo (twice), Mickey Walker and Jimmy Braddock before giving up to campaign as a heavyweight.

On March 1, 1934, he met Primo Carnera for the heavyweight title at Miami, Fla., losing a fifteen round decision. He was outweighed by 84 pounds, the weight being 270 to 186, a record for a title bout.

Loughran was one of the cleverest boxers in modern ring history.

In 1942 Loughran enlisted in the United States Marine Corp. Now engaged as a sugar broker.

Elected to Boxing's Hall of Fame in 1956.

BENNY LYNCH

Benny Lynch was Scotland's first world champion. He held the flyweight title. He was born on April 2, 1913 in Glasgow, and died on August 8, 1946. He outpointed Small Montana of the Philippines at Wembley, London, to gain universal recognition as champion.

Benny boxed under his real name. He was born in the heart of the thickly populated industrial section of the Clydesdale city famed for its ships and engineers. At the age of eight he won his first honors, the four stone championship in amateur competition. After 37 bouts as an amateur he turned pro. He won all but two of his amateur contests.

He won the Scottish championship when he beat Jimmy Campbell of Glasgow in 15 rounds at the Olympic Stadium of that city. Then he whipped the Italian champion, Carlo Cavagnoli; Maurice Huguenin of France; Valentin Angleman, the French title holder; Pedrito Ruiz, Spanish champ and Tut Whalley of England to rise to the top of his division as a challenger for the crown.

In 1935 he drew with Jafkie Brown of Manchester, the champion, in an overweight match and on September 9 of that year, in a return engagement, he relieved Brown of his crown, flooring the king ten times.

Had Lynch guarded his health, he would have lasted long. He was the conqueror of every champion in every country and was a worthy title holder, but his love for liquor eventually felled him.

He died on August 6, 1946, in London, England.

JOE LYNCH

Born in New York City, November 30, 1898. Weight 118 pounds. Height, 5 feet 7½ inches. Managed by Eddie Mead.

He began his career in 1916, and was one of the outstanding boys in the bantam division throughout his career. He won the crown from Pete Herman in 1920, in Madison Square Garden in a fast fifteen round bout but lost it to Herman in a return engagement on July 25, 1921, in Brooklyn. Herman two months later lost the championship to Johnny Buff. Lynch in turn, on July 10, 1922, stopped Buff in 14 rounds to regain the crown.

Lynch had an excellent right hand, one of the best in the business and he used it effectively against his opponents. When hurt, he did his best fighting. He would tear in and carry the battle to his rival. At long range he used a "one-two" blow, a left jab followed by a hard right.

After his retirement he bought a farm and a gymnasium at New City, N. M., and later was appointed postmaster of that city.

KID McCOY
"The Corkscrew Kid"

Christened Norman Selby, McCoy was born on October 13, 1873, at Rush County, Ind. He was a natural middleweight but fought men in the heavyweight and light heavy division.

He was 5 feet, 11 and scaled 160 pounds. He started his career in 1891, and retired in 1914, after a tour of Europe.

At one time he claimed the light heavy crown. He was the original globe trotter. He introduced boxing into many parts of Africa and Europe.

He knocked out Tommy Ryan at Maspeth, L. I., in 15 rounds to win the welterweight title on March 2, 1896, after which he went into the higher divisions because of weight increase. He then fought Jack Root for the light heavyweight crown on April 22, 1903, at Detroit, but was outpointed.

He committed suicide in Detroit, Mich., April 18, 1940.

EDDIE McGOORTY

Eddie McGoorty was one of the best known middleweights during a period in boxing history when that class was loaded with top talent. He was among the many middleweights who, following the death of Stanley Ketchel in 1910, laid claim to the world crown. But other than in Australia where he was extremely popular, he was not recognized as a champion in any other part of the world.

McGoorty, whose correct name was Eddie Van Dusart, was born on July 31, 1889, in Eureka, Wisconsin, where he started his boxing career as an amateur. He won the Wisconsin State 130-pound crown when only 15 years old, defeating three opponents in one evening to gain the laurels. He started his professional career in 1905 and had his last contest against Bud Gorman at Oshkosh, Wis., a ten rounder, on March 9, 1922.

He rose to the heights in the middleweight sector through the power of his left hook, a blow that made him famous. London, Paris, Dublin, and Australia and New South Wales were among the foreign places in which he engaged in matches.

Mike Gibbons, Jack Dillon, Les Darcy, Bob Moha, Harry Greb, Bobardier Billy Wells,

Chuck Wiggins, Billy Papke, George Chip, Jimmy Clabby, Dave Smith, Frank Klaus, Cyclone Johnny Thompson and Mick King were among the stars of this country and abroad whom he faced in the ring. Les Darcy stopped him twice, in 15 and 8 rounds, respectively.

During World War I he saw service in France and upon his return, he opened a gymnasium in Chicago.

McGoorty died from tuberculosis in the Soldiers' Home Hospital of Milwaukee, Wisconsin, on November 2, 1929.

TERRY McGOVERN

John Terrence McGovern, born in Johnstown, Pa., March 9th, 1880. Won the featherweight championship when he whipped George Dixon. Terry started fighting at 17, and during the outstanding part of his career was under the management of Sam Harris and Joe Humphreys.

George Dixon was knocked out in a New York fight by McGovern, in 8 rounds, on January 9th, 1900. Overnight the Irish whirlwind was made into a hero. That same year McGovern knocked out Eddie Santry, Kid Broad, Frank Erne, and Joe Gans. McGovern's fight with Gans in Chicago was branded as a fake, and it killed the game in Chicago.

In 1901, McGovern went to San Francisco and there knocked out Aurelio Herrera in 5, and Oscar Gardner in 4 rounds. His first setback was when Young Corbett of Denver knocked him out in Hartford, Conn., on November 28, 1901, in two rounds. The Denverite again kayoed McGovern at Mechanic's Pavilion in San Francisco on March 31st, 1902.

The bulldog whirlwind Irishman beat Eddie Hanlon in the East and fought no-decision battles with Battling Nelson and James Edward Britt. Later, McGovern wasted away through fast living, was so sick mentally that he had to be confined to a sanatorium. He passed away at 38 on February 22, 1918. He was elected to he Boxing Hall of Fame in 1955.

JIMMY McLARNIN

Jimmy McLarnin, known as Baby Face McLarnin, was born in Belfast, Ireland, December 19, 1907. He began his professional career in 1923 after he had fought as an amateur and had received special training from Pop Foster, a veteran of the old school who was like a father to Jimmy. McLarnin owed all to Foster, who guided him cautiously until he had reached the heights and when Pop died, he left his fortune to Jimmy.

On May 29, 1933, McLarnin achieved the goal of his ambition when he knocked out Young Corbett III in Los Angeles in one round to win the world welterweight crown. A year later, he lost that title to Barney Ross in the Garden Bowl of Long Island City in a 15 round bout.

Then came a return match at the Polo Grounds of New York City and Jimmy regained the throne by outpointing Ross in fifteen rounds.

Included in his battles were thrillers with Joe Glick, Ray Miller, Billy Petrolle, Tony Canzoneri (whom he fought twice) and Lou Ambers. He won and lost in his bouts with Tony but beat Ambers. In the contest with Miller, a hard hitting affair, Ray stopped McLarnin in the seventh round.

His knockouts of Sergeant Baker in a round, Al Singer in the third, Ruby Goldstein in the second and Sid Terris in the opener, made him the talk of the fistic world. He fought Sammy Mandell twice, losing to him in 15 rounds in a world lightweight title bout and later defeating him in ten in Chicago. He lost to Billy Petrolle in their first fight but beat him twice thereafter. When he knocked out Benny Leonard in the sixth round he put an end to the comeback of the former lightweight title holder.

An idea of his drawing power may be gleaned by the following gates: Goldstein, $106,000; Terris, $97,000; Mandell, $138,000; $75,000 and $80,000; Petrolle, $60,000, $85,000 and $61,000. The attendance at those shows was close to 600,000.

Elected to boxing's Hall of Fame in 1956.

MEMPHIS PAL MOORE

Christened Thomas Wilson Moore, he was born in Memphis, Tenn., July 28, 1894. Never a champion himself, Moore made a career of beating champions. Unfortunately, he was never given an official crack at a world title, most of his victories having been scored in no-decision and over-weight matches.

During his long career, which began in 1913 and ended 20 years later, Memphis Pal (so called to distinguish him from another Pal Moore, a ranking Philadelphia lightweight) fought no less than 29 bouts with 11 rivals who were, had been or later became world champions, the list including Kid Williams, Pete Herman, Joe Lynch, Johnny Ertle, Johnny Buff, Jimmy Wilde, Eugene Criqui, Sammy Mandell, Bud Taylor, Frankie Genaro and Fidel LaBarba.

A superb boxer with a baffling will-o'-the-wisp style, Moore engaged in more than 200 bouts and one of his proudest boasts was that he was never counted out. His ring career ended, Moore returned to Memphis where he became a successful real estate operator until his death March 15, 1953.

OWEN MORAN

Born in Birmingham, England, October 4, 1884. Height, 5 feet 4 inches. Weight, 161-136 pounds. Managed in America by Charley Harvey.

He was one of England's greatest lightweights and featherweights. Known as "The Fearless." Twice fought for the British featherweight title. In 1913, his first big fight, he drew with peerless Jem Driscoll at the old National Sporting Club.

Was one of the toughest, roughest fighters of his weight and very courageous. One of his three visits to America lasted five years, during which he fought the top talent and beat our most formidable fighters. Among his outstanding bouts were those with Battling Nelson, whom he knocked out in the eleventh round in 1910, and against Ad Wolgast, who beat the Englishman in 13 rounds. He started his pro career at the age of 17.

He fought Abe Attell five times. Two contests, one 25 rounds and the other 23 rounds, each to a draw, were also top performances. For six years, from 1904 through 1910, he was rated one of the world's best.

He died in Birmingham on March 17, 1949.

BATTLING NELSON
"The Durable Dane"

Born, June 5, 1882 in Copenhagen, Denmark. Height 5 feet 7½ inches. Weight 133 pounds. Managed by Billy Nolan.

Battling Nelson was known as the Durable Dane because of his remarkable endurance. He was a rough and tumble fighter of the boring-in school. He lacked science but could hit hard.

He began his career in 1896.

It was on September 3, 1906 at Goldfield, in a bout promoted by Tex Rickard, that Nelson was disqualified for fouling Joe Gans in a lightweight title bout that ended in the 42nd round. They met again on July 4, 1908 at San Francisco and this time Nelson won the title by scoring a knockout in the 17th round. A third contest was arranged for September 9, 1908 at Colma, Calif., and Nelson retained his crown, halting Gans in the 21st round.

Nelson lost his championship to Ad Wolgast by a knockout in the fortieth round on February 22, 1910 at Point Richmond, Calif., with Eddie Smith the referee. The Durable Dane quit the ring in October 1913, then made a comeback in August of the following year and on and off he engaged in contests through 1923 when he hung up his gloves.

He died on Feb. 7, 1954, at Chicago, Ill.

PHILADELPHIA JACK O'BRIEN

Philadelphia Jack was born Joseph F. Hagan on January 17, 1878, at Philadelphia, Pa. Nationality, Irish-American. Weight, 158. Height, 5 feet, 10½ inches.

O'Brien started his professional career in 1896 and fought for seventeen years, until 1912.

He won the light heavyweight title by stopping Bob Fitzsimmons in the thirteenth round on December 20, 1905, at San Francisco but continued fighting heavyweights, never defending his title and holding it until his retirement.

Twice O'Brien challenged Tommy Burns for the heavyweight title, drawing in twenty rounds on November 28, 1906, and losing a twenty round decision on May 8, 1907, both at Los Angeles.

In his bout with Stanley Ketchel, on March 26, 1909, at New York City, O'Brien was knocked out in the final round but was saved by the bell.

O'Brien died on November 12, 1942, at New York City.

BILLY PAPKE
"The Thunderbolt"

Billy Papke, born on September 17, 1886, at Spring Valley, Illinois, of German-American parentage. He started boxing in 1905.

Papke knocked out Stanley Ketchel in the 12th round on September 7, 1908, to win the world middleweight title. On November 26, 1908, Ketchel turned the tables on Papke, knocking him out in the eleventh round at San Francisco to regain the throne. On July 5, 1909, he lost a terrific battle of 20 rounds to Ketchel at Colma, California.

After Ketchel's death in 1910, Papke claimed the crown. He was outpointed in 20 rounds by Cyclone Johnny Thompson in Australia, on February 11, 1911, and after Thompson had outgrown the class, Papke again claimed the throne.

Frank Mantell disputed that claim and beat Papke in 20 rounds on February 22, 1912 in Sacramento.

Papke committed suicide on December 27, 1936.

WILLIE RITCHIE
(Gerhardt A. Steffen)

Willie Ritchie was born at San Francisco February 13, 1891. His height was 5 feet, 6½ inches and he weighed 135 pounds. He began his boxing career in 1907.

Ritchie won the world lightweight title at Daly City, California, November 28, 1912, winning on a foul in 16 rounds from Ad Wolgast and he lost the title in London, England, July 7, 1914, to Freddy Welsh, a 20 round decision.

In 1919 Ritchie twice fought Benny Leonard, one a four round no-decision and then was stopped by Benny in 8 rounds. He made several comebacks, finally retiring in 1927.

Ritchie served as a boxing instructor in the U. S. Army, World War I and he became a California State Boxing Inspector in 1928.

Ritchie participated in 71 contests, winning 8 by knockouts, 28 by decisions. Fought 22 no-decision fights. He was one of the world's cleverest boxers.

JACK ROOT

Old timers look upon the present crop of pugilists as a mediocre lot compared to what they had seen in the golden era of pugilism. They point to the days of Kid McCoy, Jack Root, Tommy Ryan, Philadelphia Jack O'Brien, George Gardner, Tommy West, Joe Walcott, Sam Langford and Stanley Ketchel, among other greats, who fought both in the middleweight and light heavyweight ranks at a time when the field was so heavily loaded with top talent that every one of the above seemed good enough to sit on the throne.

Jack Root, the oldest living ex-champion, occupied a unique role in the history of pugilism, in that he not only was a top ranking middleweight but was the first to hold the title in the light heavyweight division. That class came into being in 1903 when Lou Housman conceived the idea that a grade should be established between the middle class then set at 156 pounds and the heavyweights.

It was on April 22, 1903, that Root defeated Kid McCoy in Detroit, Mich., in a bout advertised as for the new crown but he didn't hold the championship long for on July 4 of the same year, George Gardner knocked Root out at Fort Erie in the 12th round to relieve Jack of his laurels. Root, an Austrian by birth, was born on May 26, 1876 and during the past year he celebrated his eightieth birthday in France in the tavern owned by his friend, Georges Carpentier. Root, a world traveller, annually after retiring, visited his native country and France for an extended vacation.

He started his career in 1897 and until he was stopped by Gardner, he didn't lose a contest, though he tackled the cream of his division, including such stars as Jack Moffat, Australian Jim Ryan, Billy Stift, Frank Craig, Tommy West, Alec Greggains, Tommy Ryan and Kid Carter.

In 1905, after Jim Jeffries had retired, a bout was arranged between Root and Marvin Hart which was refereed by the retired heavyweight king and which was advertised as a world championship match to decide Jeffries' successor. Root was halted by Hart in the twelfth round.

Following that bout he engaged in only one more contest the following February and after defeating Fred Russell in a ten rounder, he quit and went into the show business.

Root bought several movie houses and when the business began to thrive, he sold out and became a wealthy man. He resides in Los Angeles. Root is a millionaire. He keeps up his interest in the fight game by attending all major contests in California.

BARNEY ROSS

Barney Ross was born on New York's lower East Side, December 23, 1909 and was christened Barney Rosofsky.

He moved to Chicago when a youth and attended school there. He graduated from Foster Grammar school and Medhill High. He took up boxing after school hours and made good as an amateur. Ross displayed considerable skill. He trained under the watchful eye of Packey McFarland, former lightweight star, who was in charge of the Catholic Youth movement in the Windy City.

Barney began his amateur career in 1928. The following year he competed in the Golden Gloves tournament and won the Western and Inter-City featherweight titles.

Ross started his pro career in 1929 as a lightweight and gained the top rung of the ladder when he won the title from Tony Canzoneri in Chicago in 1933. In beating Canzoneri, he not only won the lightweight title but the then recognized junior welterweight crown as well.

He won the welterweight title from Jimmy McLarnin in 1934, after he had given up the lightweight crown. He lost the welterweight title back to McLarnin later that year. The following summer he regained the welterweight title from McLarnin and held it until defeated by Henry Armstrong in 1938. He retired from the ring after that bout and served in the U. S. Marines during World War II, being cited for bravery at Guadalcanal where he was wounded in action.

During his career he scored victories over such outstanding ringmen as Young Terry, Sammy Fuller, Billy Petrolle, Billy Shaw, Bobby Pacho, Battling Batalino, Harry Dublinsky, Lou Jallos, Goldie Hess, Johnny Farr, Tommy Grogan, Ceferino Garcia, Ray Miller, Frankie Klick and Pete Nebo.

Ross was elected to the Boxing "Hall of Fame" in 1956.

TOMMY RYAN

It has been said for Tommy Ryan, by men who should know, that he was the greatest fighter for his weight boxing has known.

He was a wily scrapper and a great hitter and as welterweight champion he stood pre-eminent in a day of great fighters.

He was born March 31, 1870, at Redwood, N. Y. Mother, English; father, French. He was christened Joseph Youngs. Weight, 142 pounds at start of career. Height, 5 feet, 7¾ inches.

He started boxing as a pro in 1887, and quit in 1907.

It was on July 26, 1894, at Minneapolis, that Ryan took the welterweight championship by beating Billy Smith in twenty rounds. Tommy and Smith met again, at Coney Island, New York, on May 27, 1895, but the police interfered in the eighteenth round and it was called a draw.

On March 21, 1896, Kid McCoy stopped Ryan in fifteen rounds and took the title. Ryan then entered middleweight division and laid claim to the crown after Fitzsimmons had retired. He beat all other claimants and was generally recognized as the best. In 1907 he retired.

Ryan died at Van Nuys, California, August 3, 1948.

MAX SCHMELING
(Maximilian Schmeling)

He was born at Klein-Luckow, Germany, September 28, 1905 and was christened Maximilian Schmeling. His height was 6 feet, 1 inch and he scaled 195 pounds. He was managed by Max Machon in Germany and Joe Jacobs in America. Schmeling won the middleweight and light heavyweight championship of Germany as an amateur prior to turning professional in 1925.

Max fought nine professional fights, losing one to Jack Taylor, an American, before he gained his first championship by beating Max Diekman for the light heavyweight crown of Germany. In 1928 he was stopped by Gypsy Daniels in one round.

Schmeling came to America in 1928. He knocked out Joe Monte in his first start in the eighth round and the following year won from Joe Sekyra in ten, Uzcudun in fifteen, and knocked out Petri Corri in one, and Johnny Risko in nine.

He won the world heavyweight title on a foul from Jack Sharkey in final of elimination tournament at Yankee Stadium in 1930 and lost it to Sharkey in Garden Bowl in 1932 in fifteen rounds.

On June 19, 1936, Schmeling knocked out Joe Louis in the 12th round at New York City, thereby placing himself in line for a title bout. He subsequently was knocked out in a return match, this time for the heavyweight championship, by Joe Louis in 2:04 of the first round.

During his career he faced opponents such as Paolino Uzcudun, Jack Sharkey, Max Baer, Joe Louis, Johnny Risko, Mickey Walker, Young Stribling and Steve Hamas.

He served as a paratrooper with the German Army in World War II. After the war, he became a referee in Germany and the owner of a mink farm.

JEFF SMITH

Jerome Jeffords, who fought under the name of Jeff Smith, was born in New York City on August 23, 1891. He was a famous middleweight who like many of his colleagues of his era, was a world traveller who performed in many parts of the globe. He engaged in a number of contests in France and Australia and rolled up an enviable record. Like McGoorty, Darcy, Mike Gibbons, Frank Mantell and others, he laid claim to world honors following Ketchel's death, but failed to gain public recognition.

He was a master boxer who competed in the roped square for seventeen years. Though never crowned king of his division, he was one of the world's best.

In 1915, he defeated Les Darcy, in Sydney, Australia, the boy from Down Under refusing to continue after the fifth round, claiming he had been fouled. In a return bout, he lost on a foul to Darcy in the second round.

Jeff and Harry Greb fought seven times, each a no-decision bout. He also fought a no-decision 15 round contest with Gene Tunney in New Orleans in 1924, before Gene had won a crown. At the time Gene outweighed Jeff by 186 to 154 pounds.

Jeff and Tommy Loughran fought twice, and in one bout, he dropped the clever Tommy. Other famous middleweights and light heavies with whom Smith was matched were Bob Moha, Mike Gibbons, Leo Houck, Frank Mantell, Willie Lewis, Eddie McGoorty, Young Ahearn, Mike McTigue, George Chip and Jimmy Clabby.

Smith, after retiring, served as an instructor in boxing at Fort Dix and his three sons were in the Armed Forces.

MYSTERIOUS BILLY SMITH
(Amos Smith)

He was born in Eastport, Maine, May 15, 1871, but lived during the early part of his youth in Saint John, New Brunswick, Canada. He was an Irish-American. Height 5 feet 8½ inches and weight, 145.

He started professional boxing in 1891. He was rated high in the ranks of the ring greats. He claimed the world welterweight title in 1892 when Paddy Duffy, the champion, retired. He made his claim stand up by defeating Danny Needham, stopping him in 14 rounds in San Francisco in a contest recognized as for the crown. He lost the title to Tommy Ryan in Minneapolis in 1894 in a twenty round bout refereed by Joe Choynski. But in 1898, he regained the crown, by defeating Matty Matthews in 25 rounds. He stopped the great Joe Walcott in 20 rounds and then lost the title to Rube Ferns on a foul in the twenty-first round of their bout in Buffalo on January 15, 1900.

Smith had a remarkable record and has been called by oldtimer scribes one of the greatest of all welterweights.

He died on Oct. 15, 1937, at Portland, Ore.

BUD TAYLOR
(The Blond Terror of Terre Haute)

Bud Taylor was born in Terre Haute, Indiana, on July 5, 1903 and grew up in a sector where youngsters had to fight for their rights. He therefore turned to boxing at an early age and, in 1920, he turned to professional boxing. Three years later he became recognized as a headliner. In 1924 he twice whipped Jimmy McLarnin. Among the boys who later became champions whom Taylor fought were Tony Canzoneri, Pancho Villa, Bat Battalino, Frankie Genaro, Abe Goldstein, Charley Phil Rosenberg and Fidel La Barba.

He was a stiff right hand puncher. In 1924 he knocked out Frankie Jerome in New York and Frankie died after the fight. Two years later, he killed another fighter in Milwaukee. Clever Sencio, died following a ten round bout with Bud.

In 1931, after being stopped in two rounds by Benny Bass and losing in eight to Lew Massey, Taylor hung up his gloves. He became a manager and promoter.

LEW TENDLER

"The fighter who was talked out of a world championship."

That's how sports writers refer to Lew Tendler, Philadelphia southpaw, the lightweight who tossed away a championship when he permitted Benny Leonard, on the verge of a knockout, to induce him to pause in his attack sufficiently to enable the champion to recover and save his crown. It was a case where quick thinking kept the championship in Benny's hands.

Tendler was one of the hardest hitters among the lightweights. He was born on September 28, 1898 and started his career as a bantam in 1914. At the age of five he was selling newspapers. At fifteen, he was earning $17.00 as a main event fighter. Ten years later, he was in the six figure class getting $116,000 for one battle. When he retired at the age of thirty, he had earned a million dollars in boxing and following his retirement, he became a successful businessman as a restaurateur. He fought the top men with success.

That's the story of Lew Tendler, the Philadelphia southpaw.

He was one of the world's best left hand hitters in the game.

In 1928 he ended his career with three bouts. He knocked out Jack McFarland in eight rounds, lost in 10 to Ace Hudkins and then stopped Nate Goldman in five, before calling it quits.

GENE TUNNEY
(James Joseph Tunney)

Born, New York, N. Y., May 25, 1898, of Irish parentage. Height, 6 feet, ½ inch. Weight, 192 pounds.

After attending parochial school, as a youth he worked in a steamship office. Tunney fought around the small clubs of New York until the World War. He enlisted in the Marines and was in France, where he won the regimental boxing championship in the A. E. F.

He won the American light heavyweight title from Battling Levinsky on January 13, 1922, in Madison Square Garden, and lost the title to Harry Greb on May 23, 1922. He was badly whipped in that fight. Tunney regained the crown from Greb on February 24, 1923.

Gene's knockout of Tommy Gibbons in twelve rounds on June 5, 1925, cleared the path of challengers and brought Tunney into the spotlight for a shot at Dempsey's heavyweight title. He won the heavyweight title on a ten-round decision at Sesquicentennial Stadium, September 23, 1926 and successfully defended the crown against Dempsey at Soldier's Field, Chicago, on September 22, 1927, in the "Battle of the Long Count."

Tunney fought only once more before retiring as undefeated world heavyweight champion, knocking out Tom Heeney at Yankee Stadium, July 26, 1928, in eleven rounds. Tunney collected the largest sum in history of boxing for one fight, $990,445 for second bout with Dempsey. He also figured in a fight that lost the greatest amount in history, that with Heeney. Tex Rickard dropped $152,000 on the show. Tunney received $525,000 as a guarantee for that bout. He lost only once in his entire career, to Greb. He participated in 63 bouts.

After his retirement he became an executive in many concerns, among them the Denham Tire Co., the Stamford Construction Co., and the Morris Plan.

Elected to Boxing's Hall of Fame in 1955.

PANCHO VILLA
(Francisco Guilledo)

He was born in Iloilo, Philippine Islands, August 1, 1901. Weight 110 pounds. Height 5 feet 1. Managed by Frank Churchill.

He was the champion flyweight of the Orient before coming to the States. He was crowned American champion when he kayoed Johnny Buff in two rounds in 1922. In 1923 he knocked out Jimmy Wilde in a sensational battle at the Polo Grounds in New York to win the world title.

In America he fought the cream of the talent in both flyweight and bantam divisions with success. His record was a splendid one. He was a fast, two fisted battler, an excellent boxer and carried a stinging jab.

He started his career in 1919. He participated in 107 fights. He scored 23 knockouts, won 56 bouts, lost six, drew in 3 and engaged in 19 no decision fights.

On July 4, 1925 he lost a ten round bout to Jimmy McLarnin. He had an ulcerated tooth that brought on blood poisoning which resulted in his death following that bout.

JOE WALCOTT

Joe Walcott, known as the "Barbados Demon." Born in Barbados, April 7, 1872 Height, 5 feet, 1½ inches. Weight, 142 pounds. British subject. Parents, West Indians.

Came to America in 1887. Settled in Boston. Arrived in Boston Harbor as a cabin boy on a brigantine when he was only 15 years old.

Started boxing as an amateur and also wrestled as an amateur, winning the lightweight championship of New England at the age of 19, in both sports. Tom O'Rourke, manager of George Dixon signed Walcott.

He was a physical marvel. Could withstand terrific punishment and hand out plenty. His greatest feat was the knockout of Joe Choynski, a heavyweight, in seven rounds in 1900.

His greatest fights were with George Kid Lavigne.

Walcott won the world welterweight championship by defeating Rube Ferns in five rounds at Fort Erie, Ontario, December 18th, 1901 and lost the title to Dixie Kid at San Francisco on April 30, 1904, on a foul. His record is one of the greatest in the history of pugilism.

His professional record shows 152 battles excluding several hundred which he had on the stage against all comers. Walcott was killed in an automobile accident in 1935 in Massillon, Ohio, and is buried in Dayton, Ohio. He was elected to the Boxing Hall of Fame in 1955.

MICKEY WALKER
(The Toy Bulldog)

Mickey Walker was born in Elizabeth, New Jersey, July 13, 1901. Went to school and after graduation took up the study of architecture in Columbia night school. During the war he tried to enlist but was too small and worked in the shipyards as an iron worker. After the war became a boxer. He made rapid progress in the pro field.

He started his career in 1919 and was knocked out in one round by Gene Delmont. But from then on, he did remarkably well against the cream of the welterweight talent. In his second year he fought Dave Shade, twice, and Jack Britton.

He won the welterweight title from Britton in the Garden November 1, 1922 in 15 rounds and lost it to Pete Latzo in Scranton, Pa., in 10 rounds, May 20, 1926. Then he entered the middleweight division.

On December 3, 1926 he won the middleweight championship from Tiger Flowers in Chicago in ten rounds. In a title bout in London with Tommy Milligan, he stopped the British contestant in the tenth round.

Later he gave up the title to enter the higher division and fought Tommy Loughran for the light heavyweight crown on March 28, 1929 but lost in ten rounds. He went on from there to fight heavyweights and drew with Jack Sharkey in 15 rounds but was stopped by Max Schmeling in 8 in a vicious encounter. He lost a 15 round title bout with Maxie Rosenbloom. In 1935 he retired to study art and moved to Hollywood where he has met with success in his new venture. He later returned to New York where he owns a tavern.

His autobiography, "Will to Conquer" was published in 1953.

He was elected to the Boxing Hall of Fame in 1955.

FREDDY WELSH
"The Welsh Wizard"

Freddy Welsh, christened Fred Hall Thomas, was born in 1886 at Pontypridd, Wales. Weight 133 pounds and height 5 feet 7 inches. He was managed by Harry Pollock.

His first fights were staged in 1905 in Philadelphia and during that year and the entire

following year he fought many times in the Quaker City. In 1907 he went back home to campaign with considerable success. He was a very clever boxer.

Welsh won the lightweight title from Willie Ritchie on July 7, 1914 and lost it to Benny Leonard who stopped him in 9 rounds in New York on May 28, 1917.

Thereafter Welsh fought only three more times. He opened a gymnasium in Summit, New Jersey, and for a time was a lecturer on physical education. He operated a health farm that was successful until the depression days set in when he was forced to dispose of it. He died on July 29, 1927. He was one of Great Britain's greatest boxers.

CHARLIE WHITE

Charlie White, born Charles Anchowitz in Liverpool, England, March 25, 1891, was one of the best left hook artists the ring had during the last half century. He was a lightweight who stood high in his profession.

White was a busy battler from the time he started his career in 1907 until he quit at the end of 1923, though he did make a comeback seven years later when he was halted by Henry Perlick in two rounds and hung up his gloves for good. Of the 181 fights in which he engaged, White ended a third of them by knockouts and sixty-seven were no-decision bouts because when he was in his prime, boxing was illegal in many states and where permitted, decisions were prohibited. Among the stars whom he fought were Abe Attell, Danny Webster, Matt Wells, Freddie Welsh, Pal Moran, Joe Welling, Ted Kid Lewis, Benny Leonard, Matty Baldwin, Ad Wolgast and Jack Britton.

By far his most sensational battle was with Benny Leonard at Benton Harbor, Mich., on July 5, 1920, when he suffered his first knockout, Benny putting him away in the ninth round after saving his title by a hairline when he was put down over the ropes. Only one time other than in the comeback attempt, was Charlie put away and that by Pal Moran in New York's Madison Square Garden on October 5, 1923. Patsy Haley, the referee, stopped the bout.

After his retirement, Charlie opened a gymnasium in Chicago where he taught physical training and catered to business men and women. Later he went to Hollywood where he took charge of many movie stars, keeping them in physical condition.

JIMMY WILDE

Born, May 12, 1892, Quaker's Yard, Pontypridd, Wales. Weight, 108 pounds. Height, 5 feet, 2½ inches. Held world's flyweight championship.

There you have a thumbnail sketch of the greatest freak ever known to pugilism. There never was a boy his weight who was cleverer or hit harder than this Welsh Terror.

They called him a freak because of his tapering body, broad shoulders and an anaemic appearance that was deceiving.

Started career in 1911. Retired in 1923 after losing title to Pancho Villa in New York City. He was stopped in seven rounds. He won the crown by knocking out Young Zulu Kid in eleven rounds.

Among the great boxers he met were Pete Herman, who stopped him in the seventeenth round, Battling Murray, Bobby Dyson, Joe Lynch, Jack Sharkey, Young Zulu Kid, Mike Ertle, Pal Moore, Mickey Russell, Frankie Mason, Tom Noble, and Tancy Lee.

Turned to writing boxing for British papers after retirement.

KID WILLIAMS
(John Gutenko)

Born in Copenhagen, Denmark, on December 5, 1893 and was christened John Gutenko.

He started his ring career in this country in 1910, and it didn't take long for him to make his mark. He became champion and a big money maker.

He knocked out Johnny Coulon at Vernon, Calif., in 3 rounds on June 9, 1914, to win bantam title. He lost on a foul to Johnny Ertle in St. Paul, September 10, 1915, but did not lose title due to a disputed claim. He was outpointed by Pete Herman, January 9, 1917, in 20 rounds, Herman winning the crown.

Williams retired in 1925 but tried an unsuccessful comeback in 1935. He engaged in 176 pro fights.

MIDGET WOLGAST

Midget Wolgast was born in Philadelphia, Pa., July 18, 1910. He was an Italian-American, christened Joseph Robert Loscato. He rose from the ranks of amateurs to become one of the top flyweights and a claimant to world honors.

Following the retirement of Corporal Izzy Schwartz in 1929, Wolgast was matched with Black Bill in a bout recognized by the New York Commission as for the championship, but the N.B.A. differed and recognized as its title holder Frankie Genaro. Genaro and Wolgast met on December 26, 1930 in New York City and the bout resulted in a draw. Genaro then went to France where he faced Young Perez in what was designed by the European Boxing Union and the National Boxing Association as a world championship bout and Perez won the crown. Wolgast, in the meantime, continued to box all comers in America and on September 16, 1935, he lost a ten rounder to Small Montana in Oakland,

Calif., and with it any further claim to world laurels. At the time he was, however, the American flyweight king.

Wolgast was the eldest of a family of ten children, six boys and four girls. His father was born in Naples and boxed under the name of Mickey Williams.

Midget started his pro career in 1927 when he fought Willie Davies and won in ten rounds. Thereafter he was kept busy and travelled to all parts of the country, gaining many victories. Two months after winning the New York version of the world title, he defended it successfully by stopping Willie La Morte in six rounds. One of his outstanding performances was turned in against Jackie Brown in London on October 30, 1933, winning the verdict in 12 rounds in a big upset.

Wolgast ended his career in 1940, fighting as a lightweight.

He died in Philadelphia, Pa. on October 19, 1955.

Famous Postponements

A SEVERE thunderstorm twice within a short space of time halted proceedings in rings in New York State in the summer of 1948 and the bouts had to be carried over until the next evening.

On June 29 at Syracuse, Sonny Horne and Joey De John were going at it hot and heavy for two rounds while the storm attempted to cool them off. Before the third round was started, the promoters and the officials at ringside agreed to continue the fight the following night and to start from the third round on. Twenty-four hours later, De John went on to take the decision.

At the Queensboro Arena on July 19, Willis "Red" Appelgate, substituting for Lee Oma, was pitted against Bill Weinberg of Boston. A sudden storm that hit only parts of New York City, made the boys take cover after three rounds of milling, and the fight was carried over until the following night, when the remaining seven rounds were fought, with Weinberg winning the ten round decision.

Odd postponements such as the above seem to come in pairs for tracing back to 1946 we find in the months of July and August in New Jersey and New York two similar incidents.

On July 9, 1946 Freddy Archer and Jorge Morelia were battling it out at the Meadowbrook Bowl at Newark. After two rounds had been completed, a heavy storm forced all hands to cover, whereupon the promoters, backed by the decision of Commissioner John Hall, ordered the abbreviated contest to be resumed the following night.

When the men entered the ring for the second time, the gong sent them off for round three. Archer won the ten round decision—though it took him two nights to do it.

A month and a half later, on August 22, young Bernard Docusen was making his second start in a New York ring in a match against Henry Jordan at Ebbets Field. One round had been completed when a heavy downfall washed out the show. When they resumed action the following night, the bout was started anew and Docusen slammed Jordan around the ring for ten rounds.

The first time in modern history that a heavyweight championship match was postponed occurred in Joe Louis' first defense of his title in 1937. On the day the fight was scheduled to come off, August 26, Louis and Farr weighed in, Louis at 198, Farr at 207. Threatening weather made it necessary to reschedule the bout for Aug. 30, a Monday. At the new weigh-in, Louis had lost a pound, at 197, and Farr had shrunk two-and-a-half pounds, coming down to 204½.

The second postponement of a heavyweight title fight happened on June 23, 1948 when the Louis-Walcott fight at Yankee Stadium was twice called off. After being postponed in the afternoon due to rain the bout was rescheduled for the following night. A thunderstorm again forced postponement. At 7.05, Thursday night the skies opened up and poured forth with torrential rains. At 8.15 it was announced that the fight would be held the following day. Demands for refunds were heavy. It finally was staged on June 25.

In Philadelphia, in 1926, Dempsey-Tunney fought their ten-round title fight in a heavy rain. As the fight had started before the downpour, it was not called off. Tunney won the title in that fight.

On June 9, 1948, the Graziano-Zale middleweight title fight at Ruppert Stadium, Newark, was delayed a day due to inclement weather.

On June 17, 1948, the Ray Robinson-Bernie Docusen welterweight title fight at Comiskey Park in Chicago was put over until June 21, 1948 due to weather and then was postponed again until June 28 because of both the weather and Robinson's inability to make the weight.

The Louis-Walcott fight mentioned above was the third in a row to be postponed.

The Zale-Graziano fight above was the second of their three fights that had been postponed. Zale's first defense of his title, scheduled for July 25, 1946 against Graziano at the Yankee Stadium was postponed after Zale suffered an attack of neuritis the day before the fight. It was not held until September 27, 1946.

This postponement was no new experience for Mike Jacobs, since a skin ailment forced Zale to put off for two months in 1941 the bout in which he beat Georgie Abrams to win the crown and which Jacobs promoted. In Jacobs' first promotional undertaking, Barney Ross, who, like Zale, was managed by Sam Pian and Art Winch, was seized with neuritis and had to postpone a meeting with Billy Petrolle from December, 1933 to February, 1934.

Lou Ambers was to defend his lightweight title against Henry Armstrong at the Polo Grounds on August 10, 1938 but previous to that date and for a week following, there was a continuous rain in New York. The fight was finally brought indoors, to Madison Square Garden, on August 17, 1938 with Armstrong winning the title.

On September 17, 1934 Barney Ross lost his welterweight title to Jimmy McLarnin in the "jinx" Madison Square Garden Bowl. This fight was originally scheduled for September 6 but was postponed four times due to rain and threatening weather and on the day that the fight actually came off there were afternoon rains at the fringes of the metropolitan district which killed off the last day sale. The gross receipts were $138,902.62.

As the prelims began, there were dark and menacing clouds which followed morning rains and a mist-like drizzle. At the original weigh-in, the afternoon of September 6th, Ross weighed 140; McLarnin 145¾. At the final weigh-in, Ross weighed 140¼; McLarnin 146¼.

The four postponements set a record for a world championship fight.

The Jimmy McLarnin-Sammy Mandell title fight staged in New York City on May 21, 1928, was postponed several times, from a Thursday (May 17) to the following Monday, due to inclement weather. It was staged at the Polo Grounds.

The second Lee Savold-Bruce Woodcock fight, for the British version of the heavyweight title, was a long-range postponement. The pair originally met on December 6, 1948 at London, Woodcock winning in an unsatisfactory fight on a foul in four rounds.

Rematched for September 6, 1949, Woodcock was injured on August 4 when he drove a truck into a tree. The fight was then set back a month and finally rescheduled for June 6, 1950 when it came off at White City, London, before a crowd of 50,000 persons. Savold scored a four round knockout.

The world welterweight title bout between Kid Gavilan and Billy Graham, scheduled for Saturday night, October 4, 1952, at the Gran Stadium, Havana, Cuba, was postponed to Sunday, October 5, due to a heavy downpour.

In the old days, when the police interfered with the bouts, many contests in which a decision could not be reached prior to the interference, were resumed on a subsequent night. Sometimes the men didn't meet again for days after the first engagement but regardless of the time elapsed, they resumed where they had left off. This was the case in the Choynski-Corbett battle and the Johnny Regan vs. Nonpareil Jack Dempsey mill.

The postponement of the September 1, 1954, Kid Gavilan-Johnny Saxton world welterweight title bout, scheduled for Shibe Park, Philadelphia, due to Gavilan's illness, necessitated the holding of two six round fights at The Met, a local Philadelphia fight club, at which time the fans—some 2,000 of them—were admitted free. The show also became the first with a "studio-home" audience for a nationally televised boxing event. The fight for the title was finally staged on October 20, with Saxton winning the title.

The second Marciano-Charles fight was postponed twice. Originally scheduled for September 15, it finally came off at the Yankee Stadium on September 17, 1954.

Paddy DeMarco's return title engagement with Jimmy Carter, from whom he won the championship, was twice postponed. Originally scheduled for the Cow Palace, San Francisco, on June 2, 1954, it was called off when DeMarco developed a virus. It was rescheduled for September 22 and was again postponed when the champion injured his left hand. They finally met on November 17.

The fight between Yoshio Shirai and Pascual Perez for the world flyweight title was originally set for October 25, 1954 at Korakuen Stadium, Tokyo, Japan. When challenger Perez injured his ear in training the bout was postponed to November 25. A heavy downpour of rain cancelled the fight for twenty-four hours and it was fought on November 26, Perez winning the title.

The Perez-Leo Espinosa flyweight title bout originally scheduled for December 21, 1955 was postponed to Jan. 4, then to January 7 and was held on January 11, 1956.

The world heavyweight title bout between Rocky Marciano and Archie Moore, set for Tuesday, September 20, 1955, was postponed one day due to threat of Hurricane Ione. The bout was postponed early in the morning of the day it was scheduled for and as the hurricane by-passed New York the weather held good. However, the delay helped the box office, rather than hurt it, and on Wedensday evening, September 21, a cool but pleasant night, the bout was staged before over 61,000 persons who had paid $948,117.

The world middleweight title bout between Bobo Olson and Ray Robinson, scheduled for November 4, 1955, at Chicago, was postponed until December 9, 1955, due to an ankle injury by Robinson.

The Carmen Basilio-Johnny Saxton world welterweight title bout, at Chicago, Ill., scheduled for February 15, 1956, was postponed to March 14, 1956. Basilio was suffering from a "mild case of influenza" and asked for the delay on the advice of his physician.

The world middleweight title bout between champion Ray Robinson and challenger Gene Fullmer, scheduled for December 12, 1956, at Madison Square Garden, New York, N. Y., was postponed on December 3, when Robinson came up with a bad head and chest cold. The examining physician, Dr. Alexander Schiff, said it was inadvisable for the champion to go through with the bout at that time and that he was in no condition to even continue his training. The title bout was postponed until January 2, 1957, at the same venue.

Heavyweight Championship Fights in which Title changed hands

July 8, 1889, Richburg, Miss., John L. Sullivan, 198, age 30 winner, Jake Kilrain, 195, age 30 loser, 75 rounds, John Fitzpatrick referee. (Last bare-knuckle title fight.)

Sept. 7, 1892, New Orleans, James J. Corbett, 178, age 26 winner, John L. Sullivan, 212, age 33 loser, 21 rounds, Prof. John Duffy referee. (First fight for title with gloves.)

Mar. 17, 1897, Carson City, Nev., Bob Fitzsimmons, 167, age 34 winner, James J. Corbett, 183, age 30 loser, KO 14, George Siler referee.

June 9, 1899, Coney Island, N. Y., *James J. Jeffries, 206, age 24 winner, Bob Fitzsimmons, 167, age 37 loser, KO 11, George Siler referee.

Feb. 23, 1906, Los Angeles, †Tommy Burns, 180, age 24 winner, Marvin Hart, 188, age 29 loser, 20 rounds, James J. Jeffries referee.

Dec. 26, 1908, Sydney, N. S. W., Jack Johnson, 196, age 30 winner, Tommy Burns, 176, age 27 loser, KO 14, Hugh McIntosh referee. (Police stopped fight.)

July 4, 1910, Reno, Nev., Jack Johnson, 208, age 32 winner, James J. Jeffries, 227, age 35 loser, KO 15, Tex Rickard referee. (Jeffries came out of retirement in an effort to regain title.)

Apr. 5, 1915, Havana, Cuba, Jess Willard, 230, age 33 winner, Jack Johnson, 205½, age 37 loser, KO 26, Jack Welch referee.

July 4, 1919, Toledo, Ohio, Jack Dempsey, 187, age 24 winner, Jess Willard, 245, age 37 loser, KO 3, Ollie Pecord referee.

Sept. 23, 1926, Philadelphia, ‡Gene Tunney, 189, age 28 winner, Jack Dempsey, 190, age 31 loser, 10 rounds, Pop Reilly referee.

June 12, 1930, New York, Max Schmeling, 188, age 24 winner, Jack Sharkey, 197, age 27 loser, WF 4, Jim Crowley referee.

June 21, 1932, Long Island City, Jack Sharkey, 205, age 29 winner, Max Schmeling, 188, age 26 loser, 15 rounds, Gunboat Smith referee.

June 29, 1933, Long Island City, Primo Carnera, 260½, age 26 winner, Jack Sharkey, 201, age 30 loser, KO 6, Arthur Donovan referee.

June 14, 1934, Long Island City, Max Baer, 209½, age 25 winner, Primo Carnera, 263¼, age 27 loser, KO 11, Arthur Donovan, referee.

June 13, 1935, Long Island City, Jim Braddock, 193¾, age 29 winner, Max Baer, 209½, age 26 loser, 15 rounds, Jack McAvoy referee.

June 22, 1937, Chicago, Joe Louis, 197¼, age 23 winner, Jim Braddock, 197, age 31, KO 8, Tommy Thomas referee.

Joe Louis retired on March 1, 1949. The N.B.A. arranged a bout between Jersey Joe Walcott and Ezzard Charles and declared Charles the N.B.A. champion when he defeated Walcott in 15 rounds. Charles then stopped Gus Lesnevich, Pat Valentino and Freddie Beshore, after which Louis announced his comeback. He was defeated by Charles at the Yankee Stadium, September 27, 1950. Mark Conn was the referee.

Charles gained recognition as world heavyweight king in all countries except in Great Britain where the British Board of Boxing Control recognized Lee Savold as title holder. Lee gained that support when he stopped Bruce Woodcock in London on June 6, 1950. The British Champion was halted in the fourth round.

Charles (28 years), scaled 181¾ against Walcott (35), weighing 195½.

July 18, 1951, Pittsburgh, Jersey Joe Walcott, 194, age 37, winner; Ezzard Charles, 182, age 30. Referee, Buck McTiernan.

September 23, 1952, Rocky Marciano, 184, age 28, winner; Jersey Joe Walcott, 196, age 38. Referee, Charley Daggert. Marciano retired undefeated in 1956.

November 30, 1956, Chicago, Floyd Patterson 182¼, age 21, winner; Archie Moore, 187¾, age 39, loser, KO 5. Frank Sikora, referee.

*Lack of opposition caused Jeffries to retire in March 1905. He named Marvin Hart and Jack Root as the leading contenders and agreed to referee their fight at Reno, Nev., on July 3, 1905, with the stipulation that he would term the winner the world champion. Hart, 190 (28), knocked out Root, 171 (29), in the twelfth round.

†Burns claimed the title after defeating Hart. Another claimant was Philadelphia Jack O'Brien, who had fought a 20-round draw with Burns at Los Angeles on Nov. 28, 1906, with Jeffries as the referee. Burns, 180 (25) eliminated O'Brien, 167 (29), by beating him in 20 rounds at Los Angeles on May 8, 1907. Charles Eyton was the referee.

‡Tunney retired after his bout with Tom Heeney in New York on July 23, 1928. Tunney, 192 (30), knocked out Heeney, 203½ (30), in the eleventh round.

LIGHT-HEAVYWEIGHT CHAMPIONS WHO FAILED IN BIDS FOR HEAVY TITLE

Nov. 28, 1906—Philadelphia Jack O'Brien drew with Tommy Burns, 20 rounds, Los Angeles, Cal.

May 8, 1907—Philadelphia Jack O'Brien lost to Tommy Burns, 20 rounds, Los Angeles, Cal.

July 2, 1921—Georges Carpentier knocked out by Jack Dempsey, 4th round, Jersey City, N. J.

Jan. 25, 1939—John Henry Lewis knocked out by Joe Louis, 1st round, Madison Square Garden, New York.

May 30, 1951—Joey Maxim outpointed by Ezzard Charles, 15 rounds, Chicago (Ill.) Stadium.

Sept. 21, 1955—Archie Moore knocked out by Rocky Marciano, 9th round, Yankee Stadium, New York.

Nov. 30, 1956—Archie Moore knocked out by Floyd Patterson, 5th round, Chicago Stadium, Chicago, Ill.

MEASUREMENTS OF HEAVYWEIGHT CHAMPIONS

Compiled from Official Weighing-in Records

	James J. Corbett	Bob Fitzsimmons	James J. Jeffries	Tommy Burns	Jack Johnson	Jess Willard
Height	6 ft. 1 in.	5 ft. 10½ in.	6 ft. 1½ in.	5 ft. 7 in.	6 ft. 1¼ in.	6 ft. 6¼ in.
Weight	184 lbs.	172 lbs.	225 lbs.	179 lbs.	222 lbs.	252 lbs.
Reach	73 in.	71¾ in.	76½ in.	74½ in.	74 in.	83 in.
Chest, Nor.	38 in.	41 in.	43 in.	40 in.	37½ in.	46 in.
Chest, Exp.	42 in.	44 in.	48½ in.	43¾ in.	42¾ in.	49½ in.
Waist	33 in.	32 in.	35 in.	33 in.	36 in.	35½ in.
Biceps	14½ in.	12 in.	16 in.	14½ in.	16 in.	17½ in.
Neck	17 in.	15 in.	18¼ in.	16 in.	17½ in.	17½ in.
Wrist	6½ in.	7½ in.	7¾ in.	7¼ in.	10½ in.	10 in.
Calf	14½ in.	13½ in.	17 in.	16½ in.	15 in.	17½ in.
Ankle	8¼ in.	8¼ in.	10 in.	8¼ in.	9½ in.	10½ in.
Thigh	21 in.	20 in.	25 in.	22 in.	22½ in.	26 in.
Fist	12¾ in.	12½ in.	13½ in.	12 in.	14 in.	14 in.
Forearm	11½ in.	11½ in.	13½ in.	13 in.	14½ in.	14 in.

	Jack Dempsey	Gene Tunney	Max Schmeling	Jack Sharkey	Primo Carnera	Max Baer
Height	6 ft. 1½ in.	6 ft. 1½ in.	6 ft. 1 in.	6 ft. 1 in.	6 ft. 5¾s in.	6 ft. 2½ in.
Weight	191 lbs.	192 lbs.	188 lbs.	205 lbs.	267 lbs.	214 lbs.
Reach	77 in.	77 in.	76 in.	74½ in.	85½ in.	81 in.
Chest, Nor.	42 in.	42 in.	43 in.	40½ in.	48 in.	44 in.
Chest, Exp.	46 in.	45 in.	47 in.	45½ in.	54 in.	47½ in.
Waist	33 in.	34½ in.	33¼ in.	34½ in.	38 in.	32½ in.
Biceps	16¼ in.	14½ in.	16 in.	14½ in.	18½ in.	14½ in.
Neck	16½ in.	17 in.	17½ in.	17 in.	20 in.	17½ in.
Wrist	9 in.	9 in.	8 in.	7¾ in.	9½ in.	8 in.
Calf	15 in.	15½ in.	16 in.	16 in.	20 in.	15 in.
Ankle	9 in.	9 in.	10 in.	10¼ in.	11½ in.	9½ in.
Thigh	23 in.	22 in.	23½ in.	24¾ in.	30 in.	21 in.
Fist	11¼ in.	11¼ in.	12 in.	12¾ in.	14¾ in.	12 in.
Forearm	14½ in.	13½ in.	12¾ in.	15¾ in.	16 in.	14 in.

	Jimmy Braddock	Joe Louis	Ezzard Charles	Joe Walcott	Rocky Marciano	Floyd Patterson
Height	6 ft. 3 in.	6 ft. 2 in.	6 ft.	6 ft.	5 ft. 11 in.	6 ft.
Weight	197 lbs.	218 lbs.	184½ lbs.	194 lbs.	184 lbs.	182¼ lbs.
Reach	75 in.	76 in.	74 in.	74 in.	68 in	71 in.
Chest, Nor.	41 in.	42 in.	39 in.	40 in.	39 in.	40 in.
Chest, Exp.	44 in.	45 in.	42 in.	43 in.	42 in.	42 in.
Waist	34½ in.	36½ in.	33 in.	35 in.	32 in.	32½ in.
Biceps	13 in.	15 in.	15½ in.	16 in.	14 in.	14¼ in.
Neck	17 in.	17 in.	16½ in.	17 in.	16¾ in.	16½ in.
Wrist	8 in.	8 in.	7 in.	7¾ in.	7½ in.	6 in.
Calf	16 in.	14 in.	13 in.	14 in.	14¾ in.	15½ in.
Ankle	10 in.	10 in.	8½ in.	9¾ in.	10 in.	9½ in.
Thigh	22¾ in.	22½ in.	20 in.	21 in.	22 in.	21½ in.
Fist	11½ in.	11¾ in.	12 in.	12 in.	11½ in.	12¾ in.
Forearm	12½ in.	12 in.	12 in.	13 in.	12 in.	12 in.

ONE ROUND KNOCKOUTS IN TITLE BOUTS

HEAVYWEIGHTS

March 17, 1908—Tommy Burns knocked out Jem Roche, Dublin, Ireland. Time 1.28.

June 22, 1938—Joe Louis knocked out Max Schmeling, New York City. Time 2.04.

July 4, 1907—Tommy Burns knocked out Bill Squires, Colma, Calif. Time 2.09.

April 17, 1939—Joe Louis knocked out Jack Roper, Los Angeles. Time 2.20.

Jan. 25, 1939—Joe Louis knocked out John Henry Lewis, New York City. Time 2.29.

Jan. 9, 1942—Joe Louis knocked out Buddy Baer, New York City. Time 2.56.

Sept. 18, 1946—Joe Louis knocked out Tami Mauriello, New York City. Time 2.09.

May 15, 1953—Rocky Marciano knocked out Jersey Joe Walcott, Chicago Stadium, to retain world heavyweight title. Time 2.25.

LIGHT HEAVYWEIGHT

March 5, 1948—Gus Lesnevich knocked out Billy Fox, New York City. Time 1.58.

MIDDLEWEIGHTS

April 6, 1914—Al McCoy knocked out George Chip, Brooklyn, N. Y., to win world middleweight title. Time 0.45.

July 26, 1938—Al Hostak knocked out Freddie Steele, Seattle, Wash. Time 1.43. Won the N.B.A. Middleweight Title.

WELTERWEIGHT

Mar. 16, 1939—Henry Armstrong knocked out Lew Feldman, St. Louis. Time 2.12.

May 29, 1933—Jimmy McLarnin knocked out Young Corbett, the Third, Los Angeles, Calif. Time 2.37.

Aug. 31, 1917—Ted Kid Lewis knocked out Albert Badoud, New York. Time 2.45.

LIGHTWEIGHTS

May 12, 1902—Joe Gans knocked out Frank Erne, Fort Erie, Canada. Time 1.40.

July 17, 1930—Al Singer knocked out Sammy Mandell, New York City. Time 1.46.

Nov. 14 1930—Tony Canzoneri knocked out Al Singer, New York City. Time 1.06.

FEATHERWEIGHT

Feb. 17, 1935—Freddie Miller knocked out Jose Girones, Barcelona, Spain. Time 2.30.

BANTAMWEIGHT

Sept. 12, 1899—Terry McGovern knocked **out Pedlar Palmer, Tuckahoe, N. Y. Time 1.15.**

Oct. 13, 1936—Sixto Escobar knocked out Indian Quintana, New York. Time 1.49.

Nov. 15, 1952—Jimmy Carruthers knocked out Vic Toweel, Johannesburg, So. Africa. Time 2.19.

Sept. 19, 1932—Panama Al Brown knocked out Emile (Spider) Pladner, Toronto, Canada. Time 2.21.

FLYWEIGHT

June 19, 1943—Jackie Paterson kayoed Peter Kane, Glasgow, Scotland. Time 1.01.

KNOCKOUTS, MOST SCORED

Stribling, Young	1921-1933	127	Martin, Bob	1918-1922	83
Moore, Archie	1936-1956	115	Fox, Tiger Jack	1932-1949	82
Chaney, George K. O.	1910-1925	102	Moore, Archie	1936-1955	82
Saddler, Sandy	1944-1956	~~102~~ 103	Zivic, Fritzie	1931-1949	80
Langford, Sam	1902-1923	98	Alabama Kid	1932-1949	78
Armstrong, Henry	1932-1945	97	Gagnon, Fernando	1942-1955	77
Robinson, Ray	1940-1956	90	Godfrey, George	1920-1937	76
McAvoy, Jock	1928-1941	86	Wilde, Jimmy	1911-1923	76

KNOCKOUTS, MOST CONSECUTIVE

Fox, Billy	*1943-1946	43	Gastanaga, Isadore	1928-1930	18
Williams, Young	1934-1935	38	Carnera, Primo	1929-1930	18
Williams, Young	*1929-1931	34	Otto, Young	1905	17
Armstrong, Henry	1937-1938	27	Dime, Jimmy	*1889-1893	17
Sharkey, Tom	*1893-1896	20	Marciano, Rocky	*1947-1949	16
Ebbets, Harry	1926-1927	19	Arnold, Billy	*1943-1944	16
Stribling, Young	1928	19	Killen, Pat	1886-1887	15
Smith, Harry	*1929	19	Ketchel, Stanley	1905	14
Perez, Pascual	*1952-1954	18	Hostak, Al	1937-1938	14
Sands, Dave	*1943	18	Saddler, Sandy	1945	14

*At start of career.

CHAMPIONSHIP FIGHTS WITH RECORD KNOCKDOWNS

July 17, 1919—Mike O'Dowd, middleweight champion vs. Al McCoy, St. Paul, Minn. McCoy was knocked out in the third round after being floored seven times. His manager threw the towel into the ring twice, but the referee tossed it back and refused to permit McCoy to lose in that manner.

July 4, 1919—Jess Willard was stopped by Jack Dempsey at Toledo, Ohio, in the third round. Willard was dropped seven times in the first round and quit during the rest period after the third round had ended.

Sept. 14, 1923—Luis Firpo was knocked out by Jack Dempsey in New York City, 2 rounds. Firpo was floored 9 times —seven times in the first and twice in the second round.

June 14, 1934—Max Baer knocked out Primo Carnera in 11 rounds. Carnera was on the canvas 11 times.

April 24, 1953—James Carter stopped Tommy Collins in Boston Garden in the fourth round of a world title bout after dropping Collins seven times in the third round and three times in the fourth.

Dec. 2, 1950—Vic Toweel kayoed Danny O'Sullivan in ten rounds, at Johannesburg, So. Africa, in a world bantamweight title bout. O'Sullivan was dropped fourteen times.

RECORD KNOCKDOWNS IN FIGHTS

Date	Opponents	Rds.	Place	Tot. K.D.
Apr. 17, 1909	Joe Jeannette (27) vs. Sam McVey (11)	49	Paris, France	38
1925	Vittorio Campolo vs. Miguel Ferrara (36)	5	Buenos Aires	36
Dec. 28, 1931	Harry Blitman vs. Hal Murray (23)	7	Atlantic City	23
Nov. 23, 1939	Maxie Doyle (3) vs. Jim Merritt (20)	*10	Little Rock	23
Nov. 18, 1946	Jimmy Jennette vs. Jose DeMedina (21)	*10	New Britain	21
Jan. 8, 1946	Olle Tandberg vs. Jock Porter (21)	7	Stockholm	21
Oct. 16, 1941	Larry Bolvin (11) vs. Jackie Harris (9)	6	Fall River	20
Sept. 25, 1907	Jimmy Barry vs. Joe Grim (19)	* 6	Philadelphia	19
June 20, 1929	Gene Huat vs. Spider Pladner (18)	15	Paris, France	18
July 24, 1905	Jack Johnson vs. Joe Grim (17)	* 6	Philadelphia	17
Dec. 22, 1946	Frankie Saia vs. Roy Vachon (16)	8	Sarasota, Fla.	16
Apr. 15, 1926	Jack Herman (2) vs. Johnny Grosso (13)	7	New York	15
Nov. 14, 1955	Jackie Hughes vs. Mick Endley (14)	5	London, England	14
Mar. 20, 1931	Jose Santa vs. Sal Ruggeriello (13)	* 6	Providence	13
July 25, 1946	Willie Pep (2) vs. Jackie Graves (10)	8	Minneapolis	12
Apr. 7, 1947	Dolph Quijano vs. Jimmy Webb (11)	5	El Paso, Tex.	11
Jan. 28, 1953	Peter Keenan vs. Frank Williams (11)	7	Paisley, Scotland	11
May 16, 1953	Gil Lavoine vs. Aurelio Diaz (11)	9	Rheims, France	11
Nov. 8, 1939	Petey Scalzo vs. Herb Gilmore (10)	5	Providence	10
Oct. 12, 1939	Buddy Baer vs. Max Doyle (10)	3	Little Rock	10
Apr. 24, 1953	Jimmy Carter vs. Tommy Collins (10)	4	Boston, Mass.	10
Sept. 27, 1954	Rex Layne vs. Hans Friedrich (10)	5	Salt Lake City	10
Jan. 16, 1953	Ludwig Petri vs. Herbert Glaser (10)	8	Munich, Germany	10
Sept. 8, 1935	Benny Lynch vs. Jackie Brown (10)	2	Manchester, Eng.	10
Jan. 9, 1900	Terry McGovern (1) vs. George Dixon (8)	8	New York	9
Dec. 2, 1940	Lou Salica vs. Small Montana (9)	3	Toronto, Can.	9
Sept. 12, 1945	Arturo Godoy vs. Dan Merritt (9)	2	Elizabeth, N. J.	9
Oct. 14, 1903	Bob Fitzsimmons vs. Joe Grim (9)	* 6	Philadelphia	9
Oct. 19, 1903	Joe Gans vs. Joe Grim (8)	* 6	Philadelphia	8
June 23, 1930	Vittorio Campolo (1) vs. Sal Ruggeriello (7)	3	Boston	8
Oct. 3, 1955	Dai Dower (8) vs. Young Martin	12	Nottingham, Eng.	8
Feb. 8, 1940	Paul Junior vs. Honey Mellody (7)	1	Boston, Mass.	7
Aug. 7, 1956	Stan Harrington vs. Chuck Courtney (7)	6	Honolulu, Hawaii	7
Feb. 10, 1930	Ted Sandwina vs. Knute Hansen (6)	1	New York	6

*Bout went to a decision.

LONGEST HELD TITLE IN EACH DIVISION

Flyweight—Jimmy Wilde won title December 11, 1916, lost June 18, 1923. (6 years, 6 months).

Bantamweight—Panama Al Brown won title June 18, 1929, lost June 1, 1935 (5 years, 11½ months).

Featherweight—Johnny Kilbane won title February 22, 1912, lost June 2, 1923. (11 years, 3½ months).

Lightweight—Benny Leonard won title May 28, 1917, held until retired January 15, 1925. (7 years, 7½ months).

Welterweight—Freddie Cochrane won title July 29, 1941, lost February 1, 1946. (4 years, 6 months).

Middleweight—Tony Zale won title November 28, 1941, lost July 16, 1947. (5 years, 7½ months).

(Zale's length of time is listed from winning of title in bout with Georgie Abrams. Adding time from winning of N.B.A. title on July 19, 1940 would make it 7 years.)

(Tommy Ryan won vacant middleweight title on June 18, 1898 and was undefeated in title competition through his last bout on March 4, 1907, for a total elapsed time of 8 years, 8½ months. However, at the end of 1904 Ryan retired and did not fight for three years and maintained he still held title on comeback in 1907. Also, though his last recorded bout was on March 4, 1907, he did not officially retire at that time and was in training and had several bouts scheduled after that date, though none came off.)

Light Heavyweight—Gus Lesnevich won title May 22, 1941, lost July 22, 1948. (7 years, 2 months).

Heavyweight—Joe Louis won title June 22, 1937. On March 1, 1949, he retired as undefeated world champion after 25 successful defenses of his title. He had been at the helm for 11 years, 8 months.

SHORTEST HELD TITLE IN EACH DIVISION

Heavyweight—Marvin Hart: July 3, 1905 to February 23, 1906. 8 months, 20 days.

Light Heavyweight — Anton Christoforidis: January 13, 1941 to May 22, 1941. 4 months, 8 days.

Middleweight—Randy Turpin: July 10, 1951 to September 12, 1951. 2 months, 2 days.

Welterweight—Johnny Bratton: March 14, 1951 to May 18, 1951. 2 months, 5 days.

Lightweight—Al Singer: July 17, 1930 to Nov. 14, 1930. 3 months, 28 days.

Featherweight—Dave Sullivan: September 26, 1898 to November 11, 1898. 1 month, 16 days.

Bantamweight—Harold Dade: January 6, 1947 to March 11, 1947. 2 months, 5 days.

Flyweight—Terry Allen: April 25, 1950 to August 1, 1950. 3 months, 5 days.

RECORD OF LOUIS' RETURN BOUTS

7-11-34	Willie Davis, Chicago	KO	3
5- 3-35	Willie Davis, Peoria	KO	2
12-14-34	Lee Ramage, Chicago	KO	8
2- 1-35	Lee Ramage, Los Angeles	KO	2
3-28-35	Natie Brown, Detroit	W	10
2-17-37	Natie Brown, Kansas City	KO	4
6-19-36	Max Schmeling, N. Y. C.	KO by	12
6-22-38	Max Schmeling, N. Y. C.	KO	1
1-27-37	Bob Pastor, N. Y. C.	W	10
9-20-39	Bob Pastor, Detroit	KO	11
2- 9-40	Arturo Godoy, N. Y. C.	W	15
6-20-40	Arturo Godoy, N. Y. C.	KO	8
3-21-41	Abe Simon, Detroit	KO	13
3-27-42	Abe Simon, N. Y. C.	KO	6
5-23-41	Buddy Baer, Washington	W Dis.	7
1- 9-42	Buddy Baer, N. Y. C.	KO	1
6-18-41	Billy Conn, N. Y. C.	KO	13
6-19-46	Billy Conn, N. Y. C.	KO	8
12- 5-47	Joe Walcott, N. Y. C.	W	15
6-25-48	Joe Walcott, N. Y. C.	KO	11
11-29-50	Cesar Brion, Chicago	W	10
8- 1-51	Cesar Brion, San Francisco	W	10
2- 7-51	Omelio Agramonte, Miami	W	10
5- 2-51	Omelio Agramonte, Detroit	W	10

JOE LOUIS' RECORD TITLE DEFENSES

After winning the heavyweight crown from James J. Braddock in Chicago on June 22, 1937 by scoring a knockout in the eighth round, the Brown Bomber defended his title 25 times, as follows:

August 30, 1937—Joe Louis, 197, defeated Tommy Farr, 204¼, on points at New York City, 15 rounds. Referee, Arthur Donovan.

February 23, 1938—Joe Louis, 200, knocked out Nathan Mann, 193½, at New York City, 3 rounds. Referee, Arthur Donovan.

April 1, 1938—Joe Louis, 202½, knocked out Harry Thomas, 196, at Chicago, Ill., 5 rounds. Referee, Dave Miller.

June 22, 1938—Joe Louis, 198¾, knocked out Max Schmeling, 193, at New York City, 1 round. Referee, Arthur Donovan. Time 2:04.

Jan. 23, 1939—Joe Louis, 200¼, knocked out John Henry Lewis, 180¾, at New York City, 1 round. Referee, Arthur Donovan.

April 17, 1939—Joe Louis, 201¼, knocked out Jack Roper, 204¾, at Los Angeles, Cal., 1 round. Referee, George Blake.

June 28, 1939—Joe Louis, 200¾, knocked out Tony Galento, 233¾, at New York City, 4 rounds. Referee, Arthur Donovan.

Sept. 20, 1939—Joe Louis, 200, knocked out Bob Pastor, 183, at Detroit, Mich., 11 rounds. Referee, Sam Hennessey.

Feb. 9, 1940—Joe Louis, 203, defeated Arturo Godoy, 202, on points at New York City, 15 rounds. Referee, Arthur Donovan.

March 29, 1940—Joe Louis, 201½, knocked out Johnny Paychek, 187½, at New York City, 2 rounds. Referee, Arthur Donovan.

June 20, 1940—Joe Louis, 199, knocked out Arturo Godoy, 201¼, at New York City, 8 rounds. Referee, Billy Cavanaugh.

Dec. 16, 1940—Joe Louis, 202¼, knocked out Al McCoy, 180¾, at Boston Mass., 6 rounds. Referee, Johnny Martin.

Jan. 31, 1941—Joe Louis, 202½, knocked out Red Burman, 188, at New York City, 5 rounds. Referee, Arthur Donovan.

Feb. 17, 1941—Joe Louis, 203½, knocked out Gus Dorazio, 193½, at Philadelphia, Pa., 2 rounds. Referee, Irvin Kutcher.

March 21, 1941—Joe Louis, 202, knocked out Abe Simon, 254½, at Detroit, Mich., 13 rounds. Referee Sam Hennessey.

April 8, 1941—Joe Louis, 203½, knocked out Tony Musto, 199½, at St. Louis, Mo., 9 rounds. Referee, Arthur Donovan.

May 23, 1941—Joe Louis, 201½, won on disqualification from Buddy Baer, 237½, at Washington, D. C., 7 rounds. Referee, Arthur Donovan.

June 18, 1941—Joe Louis, 199½, knocked out Billy Conn, 174, at New York City, 13 rounds. Referee, Eddie Joseph.

Sept. 29, 1941—Joe Louis, 202¼, knocked out Lou Nova, 202½, at New York City, 6 rounds. Referee, Arthur Donovan.

Jan. 9, 1942—Joe Louis, 206¾, knocked out Buddy Baer, 250, Madison Square Garden, 1 round. Referee, Frankie Fullam.

Mar. 27, 1942—Joe Louis, 207½, knocked out Abe Simon, 255½, Madison Square Garden, 6 rounds. Referee, Eddie Joseph.

June 19, 1946—Joe Louis, 207, knocked out Billy Conn, 187, Yankee Stadium, 8 rounds. Referee, Eddie Joseph.

Sept. 18, 1946—Joe Louis, 211¼, knocked out Tami Mauriello, 198½, Yankee Stadium, 1 round. Time 2:09. Referee, Arthur Donovan.

Dec. 5, 1947—Joe Louis, 211½, defeated Jersey Joe Walcott, 194½, Madison Square Garden, 15 rounds. Referee, Ruby Goldstein.

June 25, 1948—Joe Louis, 213½, knocked out Jersey Joe Walcott, 194¾, Yankee Stadium, 11 rounds. Referee, Frank Fullam.

COMPLETE DATA ON JOE LOUIS' TITLE BOUTS

Date	Opponent	Site	Result	Referee	Attendance	Receipts	Louis' Purse	Louis Wt.	Oppo. Wt.	Time KO
6-22-37	J. Braddock	Comiskey Park	KO 8	Tommy Thomas	45,500	$715,470	$103,684.00	197¼	197	1.10
9-30-37	T. Farr	Yankee Stadium	W 15	Arthur Donovan	32,000	325,707	102,578.00	197	204¼	---
2-23-38	N. Mann	Madison Square Garden	KO 3	Arthur Donovan	19,490	111,716	40,522.00	200	193½	1:56
4- 1-38	H. Thomas	Chicago Stadium	KO 5	Dave Miller	10,743	48,192	16,659.00	202½	196	2:50
6-22-38	M. Schmeling	Yankee Stadium	KO 1	Arthur Donovan	70,043	1,020,419	349,228.00	198¾	193	2:04
1-25-39	J. H. Lewis	Madison Square Garden	KO 1	Arthur Donovan	17,338	104,984	34,413.00	200¼	180¾	2:29
4-17-39	J. Roper	Wrigley Field	KO 1	George Blake	21,675	87,679	34,850.00	201¼	204¾	2:20
6-28-39	T. Galento	Yankee Stadium	KO 4	Arthur Donovan	34,852	333,308	114,332.17	200¾	233¾	2:29
9-20-39	B. Pastor	Briggs Stadium	KO 11	Sam Hennessey	33,868	347,870	118,400.00	200	183	:38
2- 9-40	A. Godoy	Madison Square Garden	W 15	Arthur Donovan	15,642	96,209	23,620.21	203	202	---
3-29-40	J. Paycheck	Madison Square Garden	KO 2	Arthur Donovan	10,609	62,481	19,908.00	201½	187½	:44
6-20-40	A. Godoy	Yankee Stadium	KO 8	Billy Cavanaugh	26,640	164,120	55,989.04	199	201¼	1:24
12-16-40	A. McCoy	Boston Garden	KO 6	Johnny Martin	13,325	51,014	17,938.00	202¼	180¾	*
1-31-41	C. Burman	Madison Square Garden	KO 5	Arthur Donovan	17,042	62,883	21,023.16	202½	188	2:49
2-17-41	G. Dorazio	Convention Hall	KO 2	Irvin Kutcher	15,789	57,199	18,730.70	203½	193½	1:30
3-21-41	A. Simon	Olympia Arena	KO 13	Sam Hennessey	16,003	54,763	19,400.00	202	254½	1:20
4- 8-41	T. Musto	Arena St. Louis	KO 9	Arthur Donovan	17,371	52,993	17,468.00	203½	199½	1:36
5-23-41	B. Baer	Griffith Stadium	W dis. 7	Arthur Donovan	24,812	105,183	36,866.00	201½	237½	---
6-18-41	B. Conn	Polo Grounds	KO 13	Eddie Joseph	56,763	456,553	153,905.00	199½	174	2:58
9-29-41	L. Nova	Polo Grounds	KO 6	Arthur Donovan	56,549	583,711	199,500.00	202¼	202½	2:59
1- 9-42	B. Baer	Madison Square Garden	KO 1	Frank Fullam	16,689	189,700	65,200.00	206¾	250	2:56
3-27-42	A. Simon	Madison Square Garden	KO 6	Eddie Joseph	15,367	139,136	45,882.00	207½	255½	:16
6-19-46	B. Conn	Yankee Stadium	KO 8	Eddie Joseph	45,266	1,925,564	625,916.44	207	187	2:19
9-18-46	T. Mauriello	Yankee Stadium	KO 1	Arthur Donovan	38,494	335,063	103,611.00	211¼	198½	2:09
12- 5-47	J. Walcott	Madison Square Garden	W 15	Ruby Goldstein	18,194	216,497	75,968.00	211½	194½	---
6-25-48	J. Walcott	Yankee Stadium	KO 11	Frank Fullam	42,267	841,739	252,522.00	213½	194¾	2:56
‡9-27-50	E. Charles	Yankee Stadium	L 15	Mark Conn	13,561	205,370	53,908.00	218	184½	---

*McCoy unable to answer bell for round six.

‡After retirement—This was his comeback bout in effort to regain crown.

FAMOUS ONE ROUND KAYOES

Joe Louis got the one round knockout fever in his first pro fight when on Independence Day, July 4, 1934 he set off a fist-full of fire crackers in the face of Jack Kracken in the first round at Chicago. He chalked up ten such kayoes in his sixty pro fights. During twenty-four defenses of his title he has turned the trick on five occasions in the stylish times of 2.56, 2.29, 2.20, 2.09 and 2.04!—amazing performances.

Fair-to-middling hitting but the elusive time of 1.27 evaded the champion. Why 1.27? Well back on St. Patrick's Day some forty years ago, another champ, Tommy Burns, who also knew how to end things quickly, starched Irish Jem Roche in 1.28 of the first round at Dublin, Ireland, the record for the shortest fight in a heavyweight championship fight.

In establishing the record time of 1.28 Burns was merely improving on a record he himself had made, for on July 4, 1907 at Colma, Calif., he had knocked out Australian Bill Squires in 2.09 of round one. Squires, built up as the Australian champion, proved no match for Tommy Burns, then on his round-the-world bicycle evading Jack Johnson. However, Squires was zealously supported before the fight by those who believed him to be a reclaimer of British ring prestige.

Burns moved out boldly at the bell. He crouched behind a long left, cocking his right. Squires, displaying the true British style of prize fighting, had his head high, his left extended only a short distance and his right close to his body.

Burns feinted. Squires moved into the trap and the champion sprung it, crashing over a ponderous right. Squires quavered. Again and again Burns landed with his right in rapid-like order. The Australian seemed wholly incapable of blocking the blow.

Stunned and perhaps panic-stricken by the lightning-like attack, Squires took drastic punishment before collapsing at Burns' feet. He crumpled into a heap and was counted out in less than two minutes by the former world heavyweight champion, Jim Jeffries, who acted as third man in the ring.

Joe Louis bettered Tommy Burns' second-best mark of 2.09 when in his second match with Max Schmeling, he advanced with savage fury in the opening round to all but annihilate the German in 2.04. Perhaps no challenger has ever been more decisively overcome and defeated as was Herr Max in that June 22, 1938 meeting.

There is a fallacy of the ring that "good fighters never are knocked out in the first round." But a quick search of the records reveals that a number of near greats and greats have gone down to ignominious defeat in that session. Schmeling, besides his one round loss to Joe Louis, also was finished in round one by Gypsy Daniels. Louis, in his second meeting with Buddy Baer, finished him in one.

Al Hostak did it to Freddie Steele. Jimmy McLarnin surprised by trouncing Young Corbett in that manner. Tony Canzoneri needed only 1.06 to finish Al Singer and Joe Gans, forty-six years ago, did it to Frank Erne.

Al Singer, four months before his astonishing defeat at the hands of Canzoneri, had lowered-the-boom on Sammy Mandell in one. Fifty years ago, Pedlar Palmer arrived here from Britain with a great record and Terrible Terry McGovern finished him in round one.

Bob Fitzsimmons finished the Irish champion, Peter Maher, in the famous fiasco at Langtry, Texas, in one round of what was billed as "for the heavyweight championship of the world," though no title was involved. In 1907 Jack Johnson knocked out Peter Felix in one round in Australia though Felix was well past his prime.

Jack Dempsey, the one-round knockout champion, early in his career was stopped by Jim Flynn in one frame, and a year and a day later, Jack came back to reverse the outcome, finishing Flynn in one.

Fred Fulton, Carl Morris and Arthur Pelkey were others who were rocked to sleep by Dempsey in the first round. Counting his exhibitions, Dempsey scored well over sixty one-round kayoes.

Jimmy Carruthers of Australia won the bantamweight title in the thirteenth shortest world championship match when he knocked out Vic Toweel in 2.19 of the first round at Johannesburg, So. Africa, in 1952.

Rocky Marciano stopped Jersey Joe Walcott on May 15, 1953, in 2.25 of the opening round.

JOE LOUIS' RING EARNINGS

1934	
Jack Kracken, Chicago	$50.00
Willie Davis, Chicago	60.00
Larry Udell, Chicago	75.00
Jack Kranz, Chicago	125.00
Buck Everett, Chicago	150.00
Otto Borchuk, Detroit	106.00
Adolph Wiater, Chicago	200.00
Art Sykes, Chicago	280.00
Jack O'Dowd, Detroit	111.00
Stanley Poreda, Chicago	300.00
Charley Massera, Chicago	$1,100.00
Lee Ramage, Chicago	2,200.00
Total	$4,757.00
1935	
Patsy Perroni, Detroit	$4,200.00
Hans Birkie, Pittsburgh	1,900.00
Lee Ramage, Los Angeles	4,354.00
Donald (Red) Barry, San Fran.	3,270.00
Natie Brown, Detroit	6,589.00
Roy Lazer, Chicago	11,212.00

Primo Carnera, N. Y. C.	$60,433.00
King Levinsky, Chicago	53,752.00
Max Baer, N. Y. C.	240,833.00
Paolino Uzcudun, N. Y. C.	39,612.00
Roscoe Toles, Flint	1,250.00
Biff Benton, Dayton	750.00
Willie Davis, Peoria	750.00
Gene Stanton, Kalamazoo	750.00
Total	$429,655.00
1936	
Charley Retzlaff, Chicago	$23,065.00
Max Schmeling, N. Y. C.	140,959.00
Jack Sharkey, N. Y. C.	36,506.00
Al Ettore, Philadelphia	52,897.00
Jorge Brescia, N. Y. C.	8,411.00
Eddie Simms, Cleveland	20,000.00
Total	$281,838.00
1937	
Steve Ketchell, Buffalo	$3,100.00
Bob Pastor, N. Y. C.	36,000.00
Natie Brown, Kansas City	11,000.00
James J. Braddock, Chicago	103,684.00
Tommy Farr, N. Y. C.	102,578.00
Total	$256,362.00
1938	
Nathan Mann, N. Y. C.	$40,522.00
Harry Thomas, Chicago	16,659.00
Max Schmeling, N. Y. C.	349,228.00
Total	$406,409.00
1939	
John Henry Lewis, N. Y. C.	$34,413.00
Jack Roper, Los Angeles	34,850.00
Tony Galento, N. Y. C.	114,332.17
Bob Pastor, Detroit	118,400.00
Total	$301,995.17
1940	
Arturo Godoy, N. Y. C.	$23,620.21
Johnny Paychek, N. Y. C.	19,908.00
Arturo Godoy, N. Y. C.	55,989.04
Al McCoy, Boston	17,938.00
Total	$117,455.25
1941	
Red Burman, N. Y. C.	$21,023.16
Gus Dorazio, Philadelphia	18,730.70
Abe Simon, Detroit	19,400.00
Tony Musto, St. Louis	17,468.00
Buddy Baer, Washington, D. C.	36,866.00
Billy Conn, N. Y. C.	153,905.00
Jim Robinson, Minneapolis (Exhibition)	5,000.00
Lou Nova. N. Y. C.	199,500.00
Total	$471,892.86
1942	
Buddy Baer, N. Y. C.	$65,200.00
(Donated to Navy Relief, $47,100.94)	
Abe Simon, N. Y. C.	$45,882.00
(Donated to Army Relief, $36,146)	
Total	$111,082.00

Following his induction into the Army, Louis' fighting career was temporarily halted. Exhibitions while in the Army and furlough, following his return from an overseas tour, and since his discharge, $73,000.

1946	
Billy Conn., N. Y. C.	$625,916.44
Tami Mauriello, N. Y. C.	103,611.00
Exhibitions in Hawaii	25,000.00
Total	$754,527.44
1947	
Exhibitions in Mexico	$12,200.00
Exhibitions in Central and South America	120,000.00
Joe Walcott, N. Y. C.	75,968.00
Total	$208,168.00
1948	
Leo Matriccani, exhibition	$2,600.00
Bob Foxworth, exhibition	11,200.00
Exhibitions in England	80,000.00
Exhibitions in Brussels	6,000.00
Syndicated Articles	10,000.00
Joe Walcott, N. Y. C.	252,522.00
Pat Comiskey, exhibition	5,860.00
Magazine Articles	10,000.00
U. S. exhibition tour	92,000.00
Total	$470,182.00
1949	
U. S. Central and South America and Far East Exhibition tours	$242,000.00
U. S. tour	62,000.00
Total	$304,000.00
1950	
Exhibitions in Argentine and Brazil and in the U. S. and radio appearances	$78,000.00
Ezzard Charles fight and radio and television, N. Y. City	103,529.00
Radio and television, other appearances	4,000.00
Total	$185,529.00
1951	
Freddie Beshore, Detroit	$25,000.00
Omelio Agramonte, Miami	16,309.62
Andy Walker, San Francisco	30,000.00
Omelio Agramonte, Detroit	25,000.00
Lee Savold, New York	28,266.00
Cesar Brion, San Francisco	21,000.00
Jimmy Bivins, Baltimore	24,557.35
Rocky Marciano, New York	132,736.00
Oriental Tour—Exhibitions	20,000.00
Total	$322,868.97
Total earnings from ring, exhibitions, television and radio	$4,626,721.69

This compilation takes in all of Louis' earnings through his defeat by Marciano.

JOHN L. SULLIVAN'S EARNINGS

1878-79—Boxed Cocky Woods, Dan Dwyer, Tom Chandler, Mike Donovan and Patsy Hogan	$320
1880—Joe Goss, Boston—3 rounds	400
June 26, 1880—George Rooks—2 rounds	400
Dec. 24, 1880—Jack Donaldson, Cincinnati—10 rounds	700
March 31, 1881—Steve Taylor, New York—2 rounds	750
May 16, 1881—John Flood, Yonkers—8 rounds	750
Feb. 7, 1882—Paddy Ryan, Mississippi City—9 rounds	5,000
July 4, 1882—Jimmy Elliot, New York—3 rounds	1,100
July 17, 1882—Tug Wilson, New York—4 rounds	12,000
1882-83—Tour under management of Billy Madden	105,000
March 10, 1883—Boston benefit to Sullivan	3,700
May 14, 1883—Charlie Mitchell, New York—3 rounds	11,000
Aug. 6, 1883—Herbert Slade, New York—3 rounds	14,000
Sept. 28, 1883, to May 23, 1884—Tour with Al Smith	195,000
June 30, 1884—Failed to meet Mitchell, New York—money split	5,000
Aug. 13, 1884—Dominick McCaffrey, Boston	1,800
Nov. 10, 1884—John M. Lafflin, New York—3 rounds	9,200
Nov. 17, 1884—Al Greenfield, New York—4 rounds	6,800
Jan. 12, 1885—Al Greenfield, Boston—4 rounds	5,500
Jan. 19, 1885—Paddy Ryan, Madison Square Garden—1 round	7,900
June 13, 1885—Jack Burke, Chicago—5 rounds	4,300
Aug. 29, 1885—Dominick McCaffrey, Cincinnati—6 rounds	$8,500
Sept. 28, 1886—Frank Herald, Allegheny City, Pa.—2 rounds	2,300
Nov. 13, 1886—Paddy Ryan, San Francisco—3 rounds	6,500
Dec. 28, 1886—Duncan McDonald, Denver, Colo.—4 rounds	2,800

Jan. 18, 1887—Patsy Cardiff, Minneapolis—6 rounds	3,750
1887—Tour under Pat Sheedy	62,000
Aug. 8, 1887—Presentation belt, Boston Theatre	3,000
November to March 1887—Tour of England under Harry Phillips	110,000
March 10, 1888—Draw with Mitchell	4,000
March 15, 1888—Benefit at Boston	4,200
June 4, 1888—Benefit, Madison Square Garden	6,900
July 8, 1889—Jake Kilrain, Richburg, Mississippi—15 rounds	10,500
1890—Theatrical tour	27,000
June 4, 1891—Sparred with Corbett, San Francisco	2,000
1891—Australian tour, August to September	58,000
1891—Tour, "Honest Hearts and Willing Hands"	87,000
Sept. 7, 1892—Lost title to Corbett, 21 rounds	Nothing
1893 to 1894—Theatrical tour	45,500
1895—Tour, "East and West with Parson Davies"	85,900
Aug. 31, 1896—Tom Sharkey, New York—exhibition, 3 rounds	1,700
1896—Tour with Duncan Harrison	91,000
1897—Tour under own management	42,000
1898—Tour through the West	25,300
1899 to 1915, Vaudeville work	141,000
Total	$1,221,320

JACK DEMPSEY'S RING EARNINGS

Receipts at Boxing Shows in Which the Manassa Mauler Appeared from 1919 to 1942

Date	Winner	Loser	Place	Share	Receipts	Movies
Sept. 22, 1927	Tunney	Dempsey	Chicago	$450,000	$2,658,660	$25,000
Sept. 23, 1926	Tunney	Dempsey	Philadelphia	711,000	1,895,728	6,000
July 2, 1921	Dempsey	Carpentier	Jersey City	300,000	1,626,580	4,600
Sept. 6, 1920	Dempsey	Miske	Benton Harbor	55,000	134,900	------
July 4, 1923	Dempsey	Gibbons	Shelby	250,000	201,485	------
July 4, 1919	Dempsey	Willard	Toledo	27,500	452,522	6,000
July 21, 1927	Dempsey	Sharkey	New York	252,759	1,083,529	6,000
Dec. 14, 1920	Dempsey	Brennan	New York	100,000	200,000	8,000
Sept. 14, 1923	Dempsey	Firpo	New York	509,000	1,188,822	30,000
Feb. 19, 1932	No decision—King Levinsky vs. Dempsey			29,998	74,200	------
First refereeing tour				$259,949	371,379	------
Second refereeing tour				291,842	471,560	------
Third refereeing tour				246,066	492,132	------

Total share from boxing bouts, including his referee tours up to 1934	$3,483,114
Total including movie rights for the same period	$3,568,114
Since 1935 Dempsey has earned several million. He estimates this sum for the past 20 years to be around $4,000,000 for refereeing boxing and wrestling, radio appearances and lectures including several big business ventures. Total for all	$10,568,114

TOMMY BURNS' RING EARNINGS

1900	
Fred Thornton, Detroit	$1.25
Fred Thornton, Delray	60.00
1901	
Billy Walsh, Detroit	100.00
Archie Steele, Detroit	100.00
Ed Sholtreau, Detroit	$100.00
Billy Walsh, Detroit	160.00
Dick Smith, Mt. Clemens	100.00
1902	
Dick Smith, Mt. Clemens	150.00
Reddy Phillips, Lansing	100.00
Jack O'Donnell, Butler	$150.00
Tom McCune, Detroit	100.00
Mike Schreck, Detroit	175.00
1903	
Jim O'Brien, Delray	180.00
Dick Smith, Delray	125.00
Reddy Phillips, Delray	115.00
Harry Peppers, Detroit	125.00
Tom McCune, Detroit	185.00
Jimmy Duggan, Houghton	160.00
Billy Moore, Houghton	180.00
Jack Hammond, S. Ste. Marie	200.00
Jack Butler, S. Ste. Marie	200.00
Jack O'Donnell, Evanston	150.00
1904	
Ben O'Grady, Detroit	50.00
George Shrosbee, Chicago	200.00
Mike Schreck, Milwaukee	100.00
Tony Caponi, Chicago	100.00
Tony Caponi, Chicago	100.00
Joe Wardinski, Salt Lake City	275.00
Cyclone Kelly, Tacoma	180.00
Billy Woods, Seattle	700.00
Jack O'Brien, Milwaukee	250.00
Indian Joe, Ballard, Wash.	250.00
1905	
Jack (Twin) Sullivan, Tacoma	900.00
Dave Barry, Tacoma	1,000.00
Hugo Kelly, Detroit	190.00
Hugo Kelly, Los Angeles	1,200.00
Dave Barry, San Francisco	1,700.00
Jack (Twin) Sullivan, Los Ang.	1,000.00
1906	
Marvin Hart, Los Angeles	$2,400.00
Jim O'Brien, San Diego	200.00
Jim Walker, San Diego	3,000.00
Jim Flynn, Los Angeles	2,000.00
Phila. Jack O'Brien, Los Angeles	6,000.00
1907	
Joe Grim, Philadelphia	750.00
Phila. Jack O'Brien, Los Angeles	15,000.00
Bill Squires, Colma, Cal.	18,000.00
Gunner Moir, London, Eng.	12,000.00
1908	
Jack Palmer, London	7,500.00
Jem Roche, Dublin	10,000.00
Jewey Smith, Paris	9,000.00
Bill Squires, Paris	9,000.00
Bill Squires, Sydney	10,000.00
Bill Lang, Melbourne	10,000.00
Jack Johnson, Sydney	30,000.00
1910	
Bill Lang Sydney	10,000.00
1912	
Bill Rickard, Saskatoon, Sask.	5,000.00
1913	
Arthur Pelkey, Calgary, Alta.	5,000.00
1914	
Battling Brant, Taft, Cal.	4,000.00
1918	
Tex Foster, Pr. Rupert, B. C.	2,000.00
1920	
Joe Beckett, London	20,000.00
Total Ring Earnings	$208,954.25

JERSEY JOE WALCOTT'S RING EARNINGS

1930-1945	
Data on Walcott incomplete for these years; in 43 recorded fights he earned about $10,000	$10,000
1946	
Johnny Allen, Camden	$300
Jimmy Bivins, Arena, Cleveland	12,000
Al Blake, Camden	2,500
Lee Oma, Madison Sq. Garden N. Y.	2,000
(Oma was guaranteed $35,000)	
Tommy Gomez, Madison Sq. Garden, N. Y.	12,000
Joey Maxim, Camden	4,250
Elmer Ray, Mad. Sq. Garden, N. Y.	28,000
Total	$71,050
1947	
Joey Maxim, Convention Hall, Philadelphia	$6,900
Elmer Ray, Orange Bowl, Miami	15,000
Joey Maxim, Gilmore Field, L.A.	35,000
*Joe Louis, Mad. Sq. Garden, N. Y.	29,977
Total	$86,877
1948	
Austin Johnson (exh.) Chicago	$4,000
*Joe Louis, Yankee Stad., N. Y.	$145,654
Movies of two Louis fights	$110,000
Total	$259,654
1949	
*Ezzard Charles, Stadium, Chic.	$53,857
Olle Tandberg, Stockholm	65,000
Total	$118,857
1950	
Harold Johnson, Arena, Phil.	$9,200
*Omelio Agramonte, Mad. Sq. G., N. Y.	9,745
Johnny Shkor, Arena, Phil.	2,800
Hein Ten Hoff, Mannheim, Ger.	16,666
*Rex Layne, Madison Sq. Gard., N. Y.	9,102
Total	$47,513
1951	
*Ezzard Charles, Olympia, Detr.	$13,500
*Ezzard Charles, Forbes Fd., Pitts.	85,782
Total	$99,282
1952	
*Ezzard Charles, Municip. Stad., Philadelphia	$92,052
*Rocky Marciano, Municipal Stad., Philadelphia	138,070
Exhibitions	10,000
Walcott received $140,000 as his share of the motion picture receipts of his fight with Marciano	$140,000
Total	$380,112
1953	
Rocky Marciano, Chicago Stadium, guarantee of $250,000	$250,000
Total	$250,000
Total earnings	$1,313,345

*Includes TV-Radio share.

ROCKY MARCIANO—GROSS RECEIPTS FOR FIGHTS

Date	Opponent	Place	Result	Attendance	Receipts
		1947			
Oct.	—Lee Epperson, Holyoke,		KO 3	--------	--------
		1948			
July 12	—Harry Balzerian, Providence		KO 1	--------	--------
July 19	—John Edwards, Providence		KO 1	--------	--------
Aug. 9	—Bobby Quinn, Providence		KO 3	--------	--------
Aug. 23	—Eddie Ross, Providence		KO 1	--------	--------
Aug. 30	—Jimmy Weeks, Providence		KO 1	--------	--------
Sept. 13	—Jerry Jackson, Providence		KO 1	--------	--------
Sept. 20	—Bill Hardeman, Providence		KO 1	--------	--------
Sept. 30	—Gil Cardione, Washington, D. C.		KO 1	--------	--------
Oct. 4	—Bob Jefferson, Providence		KO 2	--------	--------
Nov. 29	—James Connolly, Providence		KO 1	2,960	$4,938
Dec. 14	—Gilley Ferron, Philadelphia		KO 2	2,762	3,986
		1949			
Mar. 21	—Johnny Pretzie, Providence		KO 5	3,595	1,821
Mar. 28	—Artie Donato, Providence		KO 1	2,970	5,703
Apr. 11	—James Walls, Providence		KO 3	3,567	6,282
May 2	—Jimmy Evans, Providence		KO 3	2,775	4,876
May 23	—Don Mogard, Providence		W 10	3,849	6,223
July 18	—Harry Haft, Providence		KO 3	1,655	2,747
Aug. 16	—Pete Louthis, New Bedford		KO 3	959	1,310
Sept. 26	—Tommy DiGiorgio, Providence		KO 4	2,255	3,865
Oct. 10	—Ted Lowry, Providence		W 10	3,696	6,402
Nov. 7	—Joe Dominic, Providence		KO 2	4,095	7,207
Dec. 2	—*Pat Richards, New York City		KO 2	12,035	40,092
Dec. 19	—Phil Muscato, Providence		KO 5	6,775	12,911
Dec. 30	—*Carmine Vingo, New York City		KO 6	9,277	26,325
	*Madison Square Garden semi-final.				
		1950			
Mar. 24	—Roland LaStarza, New York City		W 10	13,658	53,723
June 5	—Eldridge Eatman, Providence		KO 3	4,183	8,865
July 10	—Gino Buonvino, Boston		KO 10	4,900	11,188
Sept. 18	—Johnny Shkor, Providence		KO 6	6,072	12,081
Nov. 13	—Ted Lowry, Providence		W 10	7,155	15,463
Dec. 18	—Bill Wilson, Providence		KO 1	3,351	7,102
		1951			
Jan. 29	—Keene Simmons, Providence		KO 8	5,137	10,046
Mar. 20	—Harold Mitchell, Hartford		KO 2	1,010	1,582
Mar. 26	—Art Henri, Providence		KO 9	4,386	8,285
Apr. 30	—Red Applegate, Providence		W 10	4,167	7,616
July 12	—Rex Layne, New York City		KO 6	12,565	73,190
Aug. 27	—Freddie Beshore, Boston		KO 4	9,523	26,933
Oct. 26	—Joe Louis, New York City		KO 8	17,241	152,845

Date	Opponent	Place	Result	Attendance	Receipts
		1952			
Feb. 13	Lee Savold, Philadelphia		KO 6	9,243	61,386
Apr. 21	Gino Buonvino, Providence		KO 2	4,592	12,142
May 12	Bernie Reynolds, Providence		KO 3	4,528	12,586
July 28	Harry Matthews, New York City		KO 2	31,188	215,708
Sept. 23	Jersey Joe Walcott, Philadelphia		KO 13	40,379	504,645
		1953			
May 15	Jersey Joe Walcott, Chicago		KO 1	13,266	331,795
Sept. 24	Roland La Starza, New York City		KO 11	44,562	435,817
		1954			
June 17	Ezzard Charles, New York City		W 15	47,585	543,092
Sept. 17	Ezzard Charles, New York City		KO 8	34,330	352,654
		1955			
May 16	Don Cockell, San Francisco		KO 9	15,235	$196,720
Sept. 21	Archie Moore, New York City		KO 9	61,574	$948,117
	Total			431,759	$4,138,289

Figures for first nine fights unavailable.

MARCIANO'S PURSES IN TITLE BOUTS

Sept. 23, 1952	$69,035	TV	$25,000	Sept. 17, 1954	120,608	TV	54,000
May 15, 1953	76,038	TV	90,000	May 16, 1955	64,496	TV	50,000
Sept. 24, 1953	141,624	TV	53,125	Sept. 21, 1955	340,997	TV	130,000
June 17, 1954	200,586	TV	47,452	Total			$1,462,961

EZZARD CHARLES' TITLE PURSES ONLY

Date	Opponent	Place	Attendance	Gross	TV-Radio	Charles' Purse
June 22, 1949	Joe Walcott, Chicago		25,932	$246,546	$37,500	*$53,857
Aug. 10, 1949	Gus Lesnevich, New York		16,630	75,832	17,500 (radio)	*15,000
Oct. 14, 1949	Pat Valentino, San Fran.		19,530	167,870	--------	45,000
Aug. 15, 1950	Freddie Beshore, Buffalo		6,298	28,666	--------	8,400
Sept. 27, 1950	Joe Louis, New York		22,357	204,844	146,000	*102,840
Dec. 5, 1950	Nick Barone, Cincinnati		10,085	53,334	--------	17,591
Jan. 12, 1951	Lee Oma, New York		11,504	54,185	15,000	*18,722
Mar. 7, 1951	Joe Walcott, Detroit		13,583	75,502	25,000	*30,000
May 30, 1951	Joey Maxim, Chicago		7,226	77,319	100,000	*62,147
July 18, 1951	Joe Walcott, Pittsburgh		28,272	245,004	97,500	*99,567
June 5, 1952	Joe Walcott, Philadelphia		21,599	210,315	175,000	*92,052
June 17, 1954	Rocky Marciano, N. Y.		47,585	543,092	124,875	*124,019
Sept. 17, 1954	Rocky Marciano, N. Y.		34,330	352,654	135,000	*100,304
	Total		264,931	$2,335,163	$873,375	$769,499

*Including Television and/or Radio.

FINANCIAL FACTS ABOUT GREAT FIGHTS

JOHNSON-JEFFRIES BATTLE, JULY 4TH, 1910

Jack Johnson's share of the purse was as follows:

Sixty per cent. of the purse	$60,600
Bonus	10,000
Share of motion pictures	50,000
Received from Rickard for signing	25,000
Total	145,600

Jeffries' share of the money was as follows:

Forty per cent. of the purse	$40,400
Bonus	10,000
Share of the motion pictures	66,666
Received from Rickard for signing	75,000
Total	192,066
Total earned by both fighters	337,666

The gate receipts obtained from 15,760 paid admissions amounted to $270,775. The profits which went to Tex Rickard and his partner, John J. Gleason, amounted to $120,215, due to receipts from motion picture rights.

DEMPSEY-WILLARD FIGHT

Date—July 4, 1919.
Place—Bay View Park Arena, Toledo, Ohio, on shores of Maumee Bay.
Distance—Scheduled for 12 rounds.
Bout ended in third—Willard called a halt during the intermission between third and fourth rounds.
Official attendance—19,650 persons.
Official receipts—$452,522.10.
Government tax—$41,789.94.
Net—$410,732.16.
Charity—Seven per cent of net to City of Toledo—$28,751.25.
Purse—To Willard—$100,000 guarantee.
To Dempsey—$27,500 guarantee.
Construction of Arena—$100,000.

Expenses for Fight—Total—$307,500.
Publicity—$17,500.
Gross Expenses—$325,000.
Profit—$85,732.16.
Promoters—Tex Rickard and his partner, Frank Flournoy.

The above are the official figures given to the press by Rickard.

The arena was constructed to seat 97,000. After the bout the entire arena was sold to the American House Wrecking Company for $25,000, the highest bidder. The plant had a total of 2,000,000 feet of lumber.

Officials—Ollie Pecord, Toledo, Referee. He was chosen by Major A. Drexel Biddle, Chairman of the Navy and Civilian Board of Boxing Control.

Tex Rickard and Biddle were chosen as judges and Jack Skelly of Yonkers, N. Y., was selected as alternate referee. The timekeeper was Warren Barbour of New York.

Willard's seconds were Sergeant Walter Moynahan, Jack Hemple and Ray Archer.

Dempsey's seconds were Jack Kearns, Bill Tate, Joe Chip and Tom Bodkin.

TUNNEY-DEMPSEY SECOND FIGHT

Date—September 22, 1927.
Place—Soldiers' Field, Chicago, Ill.
Scheduled distance—Ten rounds.
Official attendance—104,943.
Official gross receipts—$2,658,660.
Net receipts—$2,151,134.57.
Tunney's share—$990,445.
Dempsey's share—$425,000, plus $25,000 from film rights.
Federal tax—$265,866.
Illinois state tax—$241,659.43.
Soldiers' Field rental—$100,000.
Expenses listed by promoter Tex Richard—$150,000.
Promoter Rickard's profit—$551,134.57.

LOUIS-SCHMELING FIRST FIGHT

Date—June 20, 1936.
Place—Yankee Stadium, New York, N. Y.
Scheduled distance—Fifteen rounds.
Official attendance—39,878.
Official gross receipts—$547,531.
Net receipts—$464,945.
Louis' share—$125,535 (30% of net).
Schmeling's share—$125,535 (30% of net).
Yankee Stadium rental—$41,845.
Motion pictures—$25,000.
Radio—$27,500.
Promoted by Mike Jacobs.

LOUIS-SCHMELING SECOND FIGHT

Date—June 23, 1938.
Place—Yankee Stadium, New York, N. Y.
Scheduled distance—Fifteen rounds.
Official attendance—66,227.
Official gross receipts—$940,096.
Net receipts—$803,113.
Louis' share—$351,622.
Schmeling's share—$175,622.
Motion pictures—$25,000.
Radio—$50,000.
Promoted by Mike Jacobs.

LOUIS-CONN SECOND FIGHT

Date—June 19, 1946.
Place—Yankee Stadium, New York, N. Y.
Scheduled distance—Fifteen rounds.
Official attendance—45,266.
Official gross receipts—$1,925,564.
Net receipts—$1,564,791.11.
Radio-TV revenue—$50,000.
*Louis' share—$625,916.44 (40% of net).
*Conn's share—$325,958.22 (20% of net).

*Does not include fighters' share in motion pictures.

SHARKEY-STRIBLING FIGHT

Date—February 27, 1929.
Place—Flamingo Park, Miami, Fla.
Scheduled distance—Ten rounds.
Official attendance—30,102.
Official gross receipts—$395,369.
Federal tax—$76,822.
Sharkey's share—$100,000.
Stribling's share—$63,000.

SCHMELING-STRIBLING FIGHT

Date—July 3, 1931.
Place—Municipal Stadium, Cleveland, Ohio.
Scheduled distance—Fifteen rounds.
Official attendance—37,396.
Official gross receipts—$349,415.
Federal tax—$75,705.
Schmeling's share—$106,138.36.
Stribling's share—$33,168.24.

TUNNEY-HEENEY FIGHT

Date—July 26, 1928.
Place—Yankee Stadium, New York, N. Y.
Scheduled distance—Fifteen rounds.
Official attendance—45,890.
Official gross receipts—$691,014.50.
Federal tax—$139,483.77.
State tax—$30,108.55.
Net receipts—$521,422.23.
Tunney's share (guaranteed)—$525,000.
Heeney's share (guaranteed)—$100,000.
Yankee Stadium rental—$52,142.
General expenses—$35,000.
Total expenses—$712,142.
Motion picture revenue—$20,000.
Radio revenue—$15,000.
Total receipts—$556,422.23.
Total expenses—$712,142.
Loss to promoter (Madison Square Garden Corp.)—$155,719.77.

RAY ROBINSON VS. RANDY TURPIN—RECORD GATE

A record for gate receipts for a non-heavyweight bout was set on September 12, 1951, at the Polo Grounds, New York City, N. Y., when Ray Robinson regained the world middleweight title by stopping Randy Turpin in ten rounds.

Only nine fights, all heavyweight championship affairs, have grossed more. The purses of the fighters, including film and Theater-TV rights, were the largest ever received by these two fighters and Turpin's also constituted a record for a British fighter, any division.

Here is the official breakdown:

Paid attendance	61,370
Gross gate	$767,626.17
Overall gross (including U. S. film and Theater-TV rights)	992,630.00
Gross Theater-TV	25,000.00
Gross U. S. films	200,000.00
Net gate receipts	607,195.00
Federal tax	127,026.73
State tax	33,404.37
State tax on Theatres	1,181.63
Robinson's share (including movies and TV)	248,491.18
Turpin's share (including movies and TV)	207,075.99

ZALE vs. GRAZIANO BOUT SETS RECORD

IN THE fight between Tony Zale and Rocky Graziano for the world middleweight championship, staged at the Yankee Stadium on September 27, 1946, champion and challenger received more money than ever had been obtained by fighters in a middleweight bout. Though Zale had contracted for 32½ percent and Graziano for 27½, an agreement was made whereby if Zale retained his title, he was to split the percentage with each receiving an equal amount—30 percent. The gross gate was $342,497 and each fighter obtained $78,-892.87. In their second bout in the Chicago Stadium on July 16, 1947, these fighters set a new indoor record for receipts of $422,918.

BATTLES OF THE LONG COUNT

Paled into insignificance in the matter of time was the famous Dempsey-Tunney "Long Count" battle of 1927 when on March 12, 1948 at Madison Square Garden, New York, Marcel Cerdan, of France' sent Lavern Roach to the canvas in the second round and a split second later went sprawling himself. Cerdan was up quickly and while Timekeeper Jack Watson and Referee Arthur Donovan argued whether or not Roach was officially knocked down, the seconds speedily ticked away.

Nat Fleischer, Editor of The Ring Magazine, sitting at ringside, timed the length of the knockdown to be 32 seconds.

When Jack Dempsey sent Gene Tunney to the canvas in their Chicago fight and then failed to go to a neutral corner, the length of the knockdown was timed at 14 seconds by some experts and 16 by others. Nat Fleischer times it 14 seconds.

On May 19, 1902 at Philadelphia, Kid McCoy was floored in the second round by Kid Carter

and while the count was long and drawn out in an attempt to save McCoy from a knockout, no official time for the knockdown is known beyond the fact that it occured "before two minutes of the round had been fought" with the bell saving McCoy.

July 27, 1921, Official Timekeeper Art Foote, announced that on his revised figures middleweight champion Johnny Wilson was down for counts of 13 4/5 seconds and 11 seconds during first two knockdowns of seventh round, in his title bout with Bryan Downey at Cleveland. Referee Jimmy Gardiner awarded the fight to Wilson on a foul over Downey after Martin Killilea, Wilson's manager, claimed Downey had struck Wilson at the count of seven on the third knockdown. Gardiner twice counted nine over the prostrate Wilson on the first knockdown.

LAST ROUNDS OF FAMOUS HEAVYWEIGHT FIGHTS

The heavyweights have always held the stage in pugilism and their battles have created world wide interest. Below are the finish of twenty-eight of the most famous heavyweight battles since the day when John L. Sullivan and Charley Mitchell fought their unforgettable 39 round draw at Chantilly, France in 1888.

The round in which the knockout was scored, the last round that often held the balance of the decision; the round in which the title was won or lost, or successfully defended; the concluding round in a battle of the behemoths vieing for a shot at the championship—all these are graphically told in the blow-by-blow accounts related here.

SULLIVAN-MITCHELL
March 10, 1888

Round 39—When the men came out to the centre of the ring to resume their stalling tactics the crowd became impatient and cries were heard, "Call it a draw."

The round lasted thirty-five minutes. Frequently Mitchell, for a change, would take a walk around the ring, while Sullivan stood still. Some four times they retired to their corners to get the clay off their boots and refresh themselves until one would challenge the other.

A draw had been suggested and declined, till between four and five o'clock all got impatient, as the finish seemed at least two hours off. However favorable to Mitchell, the latter at last said:

"Well let's shake hands or fight on, as John likes." Here Baldock, who had been very troublesome, rushed in and joined their hands and both retired from the ring. Mitchell was very much bruised on the body, his left eye closing. Sullivan was also bruised on the body and his mouth much punished.

Decision was a draw.

CORBETT-JACKSON
May 21, 1891

Round 61—When the men came up for the sixty-first round it was plain to be seen that both were fighting and staying upon their feet merely on nerve. Jackson swung at Corbett and missed and had all he could do to keep from toppling over, while Corbett essayed to counter, but reeled around the ring. The most the contestants could do was to tap each other lightly. The entire round went on in this fashion, and as the daylight was disappearing almost as fast as the strength of the fighters, the referee sent both men to their corners at the end of the round and the historic fight was over.

Decision was a draw.

CORBETT-SULLIVAN
September 7, 1892

Round 21—Corbett left his chair, rushed at Sullivan and was upon John L. like a flash, raining on him a shower of lefts and rights. Under the panther-like assaults of Corbett the old lion was backed to the ropes. Then Jim curled up a nicely timed right hand smash to the jaw. The mighty John L. pitched forward on his face.

John came up O. K. again. He led with a weak left. Corbett was watching for an opening. The house was now all Corbett.

John sparred for Jim, but Jim jabbed him as he pleased. Fiercely Corbett fought the almost helpless champion to the ropes and banged him with right and left at will.

Sully fell three times. He tried to get up, and fell supinely back again, clearly knocked out.

Blood was pouring from his mouth and nose as he was lifted into his corner.

CORBETT-MITCHELL
January 25, 1894

Round 3—Mitchell responded very slowly. He seemed stiff and sore. Corbett sprang at him and rushed him into a corner. He punched Charley in the nose, drawing blood. Then he swung his ponderous left on the jaw and dropped Mitchell. Mitchell was dazed and wanted to nurse his ten seconds. This seemed to madden Corbett. He wanted to get at his victim, but his seconds jumped into the ring and dragged him away. The instant Mitchell was up Corbett was at him, smashing him in the mouth, causing the blood to gush forth from his mouth and nostrils.

Beaten, bleeding, Mitchell slowly turned on the floor and staggered to his feet. Corbett saw that the moment for a final hit had arrived. Swinging that awful right hand, he smashed a terrible blow on Mitchell's jaw. The Englishman fell heavily on his side, rolled over on his face senseless and knocked out.

FITZSIMMONS-CORBETT
March 17, 1897

Round 14—Corbett landed that left jab again on Fitz's head. Fitz countered with a terrible right swing on Corbett's neck, and he had Corbett going back for a few seconds. Fitz landed a terrible left-hand jab on Corbett's stomach, and Corbett went to his knees with a frightful look of agony on his face. The timekeepers called the seconds, "One, two, three, four, five, six, seven, eight, nine, ten," but Corbett came to his feet and rushed to Fitz and endeavored to strike him. Time 1:40.

JEFFRIES-FITZSIMMONS
June 9, 1899

Round 11—Fitz came up slowly, but assumed the aggressive. Jeff stood off, evidently waiting for a knockout. They clinched three times. Coming to close quarters, Jeff put two hard rights over Fitz's heart, sending him back. Then Jeff sent a straight left to the neck, which he followed with a left to the chest. Fitz crowded in. He tried his right for the jaw, but was short. Jeff then jabbed his left to the head and sent his right to the point of chin and it was all over.

JEFFRIES-CORBETT
May 11, 1900

Round 23—A dozen times Corbett had failed to get away from the sneaking Jeffries's left for the stomach. There was no mark on his pale face, but around the mouth and eyes he was flying the signs of weariness after 22 rounds of fast, clever, excellent boxing. And in the twenty-third round the grizzly finally got the panther against the wall.

Three times Corbett drove his hook against the bleeding face and the throng that had begun to love him for his wonderful fight cheered frantically in the hope that he would live through the storm. Jeff worked him over

near the ropes. He feinted with a right, and for the first time Corbett's uncanny seventh sense failed to warn of the nearness of the ropes. He drew back, but his shoulders struck the top one and he was hurled back full into the whizzing left that found his jaw at last after a thousand misses.

He dropped like a wet towel and never stirred until he had been carried to his corner. And big Jim Jeffries had driven one more rivet into his hold on the title.

JEFFRIES-FITZSIMMONS
July 25, 1902

Round 8—Bob stood up straight, feinting with his left and drawing Jeffries on. Jeffries smiled through his bloody features, ducking a left swing and landing a hard left on the ribs. Jeffries forced the fighting at this stage, crouching low and carrying his right high and left far back. They rushed to a clinch. As Fitzsimmons stepped back he smiled and spoke to Jeffries, and before he could get out of reach Jeffries quickly hooked his left on the jaw, and Fitz went down on his back, and before he could get up the referee counted him out.

JEFFRIES-CORBETT
August 14, 1903

Round 10—Jeffries stood straight up and came after his man without hesitation. Corbett seemed to be making a waiting fight. They exchanged lefts to the face, and Jeffries made a vicious effort. Jeffries sent a left hook to the stomach, and Corbett went down for nine seconds. He got up and received a left in the stomach and a right on the jaw. He went down, and after the count of seven Tommy Ryan threw up the sponge. Corbett was suffering with pain and a chair was brought for him. After a minute's rest he recovered. got up and shook hands with Jeffries.

JOHNSON-BURNS
December 26, 1908

Round 14—Johnson went right after Burns when time was called. The white man warily backed away, but Johnson, following him, dropped Burns with a heavy right to the head. "One, two, three," slowly counted the referee, and Burns remained down until eight seconds had been tolled off. When he arose Johnson flew at him like a tiger and, using both hands unmercifully, soon had the champion tottering. The police then jumped into the ring and stopped the fight.

The referee, Hugh McIntosh, immediately declared Johnson the winner. He added that he considered it the best fight he ever had witnessed in Australia, and that both men had fought most fairly.

JOHNSON-JEFFRIES
July 4, 1910

Round 15—They rushed straight into a clinch. Johnson wriggled out of it and hooked a left to the jaw, Jeffries clinching promptly. Johnson whipped three lefts to the jaw and the boiler maker reeled. The Negro, realizing that the end was near rushed his man to a point near the ropes, and with a right on the jaw, followed by a left uppercut, he knocked Jeffries flat upon his back. The white man took a count of nine. As he struggled up Johnson was on top of him, piling in blow after blow, and almost knocking Jeffries out of the ring. This time the referee's count was slower, and Jeffries managed to crawl to his feet in a dazed and helpless condition. Johnson rushed him across the ring, swinging right and left for the head. A hook on the jaw finally tumbled Jeffries in a heap in the corner.

WILLARD-JOHNSON
April 5, 1915

Round 26—Johnson rose slowly from his chair and Willard met him more than two-thirds of the way across the ring. Willard stabbed a long left in the Negro's face, sending his head bobbing back. Before the champion could recover his position Willard swung a smashing right, which landed full on Johnson's stomach. Johnson was swung against the ropes by the force of the blow and he clinched on the rebound.

As soon as Welsh had broken the clinch 'Jess' rushed again, forcing the Negro into Willard's corner, where the finish came. Johnson was slow in darting, and his strong, youthful opponent hooked a swinging left to the body. The fading champion's legs quivered and again the towering giant feinted for the body. Johnson dropped his guard and Willard won the title with a quick, hard swing to the exact point of the jaw.

The Negro's knees folded up under him and he sank slowly to the floor and rolled over on his back partly under the ropes. Welsh waived Willard back and began to count. Up and down swung the referee's hand, but Johnson never moved, his eyes were glassy, only the whites being visible.

DEMPSEY-WILLARD
July 4, 1919

Round 3—Dempsey sprang at the helpless champion with tigerish ferocity at the call to battle for the third round and plied him with a succession of jaw breaking uppercuts that brought the blood from the champion's mouth. Willard tottered about the ring, his face in a pitiful condition, covered with blood and bruises, while his great stomach rose and fell like the billows on Maumee Bay. This was conclusive proof that the champion's wind was not in good condition.

Following the uppercuts Dempsey hooked his left to the face, driving the champion about the ring in a helpless condition. Once again the challenger's heavy exertions told on him and he sparred for time, which was heartily appreciated by the champion.

Just before the minute's rest had elapsed Jack Hemple, one of Jess's seconds, tossed a towel from the champion's corner into the ring as an open confession that Willard could fight no more and that Jack Dempsey was the new heavyweight champion of the world.

As the towel fluttered down into the centre of the ring there was a great roar of voices all over the mammoth arena acclaiming the new title holder. Hundreds of admirers of Dempsey went over the top into the ring in a frantic effort to congratulate the new pugilistic title holder.

DEMPSEY-CARPENTIER
July 2, 1921

Round 4—Dempsey opened with a heavy right smash to the body and followed with a volley of rights and lefts to the body and chin. Carpentier came in close and Dempsey knocked Carpentier down with a right hander to the jaw and Carpentier took the count of nine while lying on his right side.

Just as the referee counted nine, the Frenchman got to his feet with a sudden jump and resumed the battle, which was setting strongly against the European champion.

Carpentier made a dying effort with his famous right hand punch, but it was blocked by Dempsey. The Manassa Mauler then rushed at his opponent and with a series of heavy rights to the ribs and a left uppercut to the chin, he soon had Georges on the run.

Jack drove a savage right hander over the Frenchman's heart. Carpentier doubled up in pain and Dempsey again swung his right against the jaw of the challenger and for the second time the Frenchman measured his length on the canvas covered floor.

Carpentier remained quite still after his second knockdown. He never made a movement until the referee had reached the count of eight. Carpentier then raised his legs in an effort to get on his feet, but his limbs straightened out and while his body was swaying in an evident attempt to regain his feet, he was counted out.

DEMPSEY-FIRPO

September 14, 1923

Round 2—Dempsey rushed out of his corner. The champion, highly excited, glided in close on the waiting Firpo and raked him with short-arm lefts and rights. Dempsey glided pantherlike after his prey but was met with a crashing right to the body and jumped into a clinch.

On the break, Dempsey stepped quickly back and landed two damaging left hooks. Dempsey dug his left into the body, then shot two right uppercuts and followed with a left to the body as Firpo jumped into a clinch. Dempsey shook him off and drove in short-arm blows. Firpo sank to the canvas.

The count reached five when Firpo arose. Luis lashed out a long right to the neck. Dempsey got inside a left lead with short-arm jolts. In close, Dempsey drove his left mauler deep into Firpo's midsection. On backing away, he crashed a short-arm right to the jaw.

Firpo went down like a poled steer. He lay motionless for two seconds then started to writhe and twist convulsively. He rolled over on his back. He drew up one knee in agony and was counted out.

TUNNEY-DEMPSEY

September 23, 1926

Round 10—The crowd roared furiously for Tunney as they shook hands. Dempsey landed a hard right to the shoulder and missed another right and they clinched. The rain was coming down in a torrent as they milled around. Dempsey forced Tunney back with a left to the body, but Tunney countered with left to head.

Dempsey crowded Tunney to the ropes. Tunney had Dempsey on the verge of a knockout. Dempsey was a bleeding mess. His left eye was totally closed and bleeding.

Tunney beat Dempsey furiously, and Dempsey could hardly stand up. Tunney swarmed all over him.

Dempsey was out on his feet, but was still coming. Dempsey staggered to his corner as the bell rang. Tunney won the decision and the title.

DEMPSEY-TUNNEY

September 22, 1927

Tenth Round—They shook hands at the start of the tenth round and Jack wrestled Gene to the canvas. Tunney hooked with a right and Jack retaliated with a left.

Tunney jabbed with his left. Dempsey feinted with his left and Tunney landed with his right to Dempsey's face and the blood began to flow.

Gene hit twice to the face and Jack hung on. Gene hit another left to the face. Gene twice sent a left to the face, then crashed home a right to the jaw and battered Dempsey's head around with both fists.

Gene hit Jack with lefts and rights and Jack got in one right to the head in return. Tunney hooked three lefts to the face and drove Dempsey to the ropes with both fists, with Dempsey standing groggily around trying to avoid Tunney's blows as the round ended.

Tunney won the decision.

SCHMELING-SHARKEY

June 12, 1930

Round 4—Schmeling's seconds had worked over him with ice and given him deep draughts of smelling salts. Sharkey stepped into Max with a left jab, then a right blow to the chin and brushed aside Max's countering left. The German rallied and fired a right hander to Sharkey's chin that shook up the American. The crowd roared as it landed. Sharkey swung both hands wildly at the crouching Schmeling's head. Sharkey settled down, took another right and smashed both hands to Schmeling's body. He crossed a right to the German's chin, but Max stayed up. As they clinched Sharkey tried to twist Schmeling. Then came a left to the body that dropped Schmeling, who lay writhing on the canvas. He could not rise, claiming he was fouled and the official verdict concurred.

SHARKEY-SCHMELING

June 21, 1932

Round 15—They came out swinging furiously with Max forcing Jack around. Schmeling had a little the better of the boxing and kept on top of Jack. Sharkey hooked a hard right to chin but the champion was strong and kept punching as they fought inside. Max was out for a kayo but the sailor fought back gamely, principally with his left hand. Jack took a mauling in a clinch but lifted hard right to chin. Jack tried for another haymaker but missed. They tugged at infighting with little action. Jack sent left to head and Max crossed a right to Jack's chin. Max forced Jack around, the smile of victory on his face. Jack fought back, his left hand out, and brought blood to Max's mouth with hard left. It was a dog fight now. Max had the better of an exchange at the end of the round. Sharkey insisted on going to Schmeling's corner as the round ended and spoke there to Max.

Sharkey won the decision.

CARNERA-SHARKEY

June 29, 1933

Round 6—Sharkey jabbed left to face and hooked to jaw. Sharkey slipped to the mat as Carnera wrestled him to the ropes. Primo put a left and right to body. Primo sent two rights to body. Sharkey smashed a terrific right to Primo's chin and followed with another. Carnera dropped Sharkey right on his face with a terrific right uppercut to the chin. Referee Donovan counted Sharkey out. Time was 2:27, and Carnera was the champion.

BAER-CARNERA

June 14, 1934

Round 11—Primo slapped left and right to head. Baer dropped Carnera for count of three with right to jaw. Max smashed both hands to head and body as Carnera floundered around. Baer drove both hands to body. They swapped lefts. Max shook Carnera with rights to ear and dropped him for a count of two. Downed for the eleventh time in the bout, Referee Arthur Donovan stopped the contest. Time 2 minutes 16 seconds.

BRADDOCK-BAER

June 13, 1935

Round 15—Braddock dug left and right to body. Baer drove left and right to body. They exchanged left and rights to jaw. Baer dug three rights to body. They took turns in driving left and rights to body. They exchanged left and rights to body as the crowd grew impatient. Baer suddenly opened up and smashed both hands to head and body. Both were tired as they continued to exchange lefts and rights to the body. Baer won the round but fell short of gaining the decision and Braddock was the new champion.

SCHMELING-LOUIS

June 19, 1936

Round 12—Schmeling's eye was almost closed and Joe's left was not much better. Louis landed a terrific left hook below the belt. Referee Donovan stopped the bout momentarily. Louis took the aggressive and hammered a right to the chin. Max opened up and landed a terrific right to the head. Max knocked Joe into the ropes with right, left and right to head. The punches were so hard that the saliva flew from the mouth. Max floored Joe with three rights to the jaw. Louis was knocked out and Schmeling wins.

LOUIS-BRADDOCK
June 22, 1937

Round 8—Braddock swung a right from his corner and Louis blocked it neatly, countering with a right. Louis jarred Braddock with a jolting left to the jaw and scored again with a left to the body. Louis cut Braddock under the left eye. Braddock, in bad shape, missed a right swing, but kept boring in. Louis flashed a terrific right to the jaw that dropped Braddock on his face for the knockout count. A new champion was crowned. The end came in 1 minute and 10 seconds of the eighth round.

LOUIS-SCHMELING
June 22, 1938

Round 1—They sparred cautiously for several seconds. Louis jabbed two lefts to face and hooked a left to the body. Then forced Schmeling to the ropes with a right to the jaw. Louis battered both hands to the body and head as he pinned the German against the ropes. Schmeling sent a right to the head and took a left and right to the head in return.

Louis staggered Schmeling with a left to the jaw, and then floored Schmeling for a count of three with a right to the jaw. Louis floored Max a second time with two lefts and a right to the chin and then finished the German off with a terrific left hook and a right cross to the jaw that sent Schmeling on his face.

Max Machon tossed in the towel when he saw his idol lying helpless. Referee Arthur Donovan immediately intervened. The end came after 2:04 in the first round.

LOUIS-CONN
June 18, 1941

Round 13—Conn sent a left and right to the head, and each hooked a left to the head. Louis sent a left to the face. Conn hooked a left to the body then brought the same hand to the head. Joe smashed two rights to the chin, and exchanged lefts and rights to the body and head. Conn came back to outfight Louis in a fierce exchange. Louis nailed Conn with a right to the chin that made Conn hold. Louis ripped another to the chin and sent Conn's head back with another right uppercut. Louis hurt Conn with another right to the jaw. Louis dropped Conn with a right to the jaw and Billy was kayoed. The time was 2:58 of the thirteenth round.

LOUIS-CONN
June 19, 1946

Round Eight—Conn's handlers plastered his face with vaseline between rounds and Referee Joseph warned his seconds. Conn flipped a left to the face. Conn was talking to the champ when they went into a clinch. Billy was on his bicycle.

Louis hooked a left to the face. The champ sent a hard left to the body and crossed a powerful right to the jaw. Louis blocked a left and hooked two lefts and a right to the head.

Conn was cut under the left eye. Louis hurt Conn with a right to the jaw. Louis sent a right to the jaw and that made Conn's knees bend. Sensing he had Conn in trouble, Louis charged in and smashed a left hook and a right cross to the jaw that knocked Conn flat on his back where he was counted out by Referee Joseph. The time was 2:19.

LOUIS-WALCOTT
June 25, 1948

Round 11—Louis's left eye was swollen, but no blood had been let. Walcott stayed out of range. He closed in and landed a right. He then ran away, jabbing lightly as he ran. Louis caught him, but seemed to hesitate to throw punches. Walcott then closed and Louis ran into a stiff left. Louis then forced Walcott to the ropes and rained lefts and rights to the challenger's chin. Walcott went down from a left hook and was counted out. The time was 2:56.

WALCOTT-CHARLES
July 18, 1951

Round 7—Walcott started the seventh with a left uppercut to the jaw. Charles came back with a left and right to the body and forced Walcott into a neutral corner. Walcott smashed a left hook to Charles' jaw which staggered the champion. His mouth drooling and eyes glassy, Charles fell forward to his knees and then crumbled flat on his stomach. As Referee McTiernan tolled the count, Charles slowly pulled his body upright but failed to beat the count, and at 10, Ezzard went all the way over to land flat on his back. The time was 55 seconds, and Walcott was the new champion.

MARCIANO-LOUIS
October 26, 1951

Round 8—Marciano rushed in, missing with a left and right to the chin. Louis banged a hard right to the body and Rocky countered with a left and right to the chin. Marciano hooked a left to the mouth. Louis crashed a right to the ribs. Rocky crashed a right to the chin. Louis shot two straight lefts to the face. Rocky floored Louis for a count of eight with a left to the jaw. Rocky tore into Louis with a succession of lefts and rights to the head that sent Joe reeling out on the ring apron. Louis lay on his back as Referee Goldstein halted the fight. The time was 2:36.

WALCOTT-CHARLES
June 5, 1952

Fifteenth Round—They shook hands. Walcott was short with a right as they clinched. Charles drove a right to the heart and Walcott drove a right to the head. As Walcott jabbed a left to the face, Charles drove a right to the body.

Walcott hooked a left to the head and drove a right to the body. Charles grazed the jaw with a right. Charles stabbed two lefts to the face and Walcott was wild with a right.

Walcott drove a solid right to the head. Walcott leaped in with a left hook and a right close to the head. Charles missed two rights to the jaw. Walcott drove a right to the jaw as the bell sounded ending the bout.

Walcott won the decision.

MARCIANO-WALCOTT
September 23, 1952

Round 13—Walcott was no longer bleeding from the cut over his eye and Marciano's seconds had stemmed the flow of blood from his cuts. Marciano tore after Walcott and hooked a left to the body. Rocky landed a tremendous right hook to the jaw and Walcott dropped to one knee with his head resting on the canvas. Referee Daggert counted him out in 43 seconds of the round.

MARCIANO-WALCOTT
May 15, 1953

Round One—Walcott was short with a left jab. Walcott tied up Marciano in close quarters. Marciano's right to the body was partially blocked. Marciano was short with a left to the body and they clinched. Walcott tied up Marciano twice. Marciano missed a long right to the head. Rocky chopped a short right to Walcott's nose at close quarters. Marciano missed a short left hook to the head. Marciano stabbed with a left to the body, then took two left jabs on the nose. Marciano landed a left hook on the shoulders. Marciano's long right sailed over Jersey's head. Marciano knocked Walcott down with a hard right to the jaw, following a wide left hook to the chin. Walcott tried to beat the count but failed and was counted out.

MARCIANO-LA STARZA
September 24, 1953

Round Eleven—Rocky pumped a left to Roland's nose which appeared to be broken. The champ pounded another left and right to LaStarza's torn, bleeding face. Marciano smashed over a tremendous right to the chin but LaStarza gallantly fired back with a left and right of his own to the head and the fans roared. A tremendous right staggered LaStarza and then another right drove him through the ropes onto the apron of the ring. LaStarza took a nine count and then Marciano ripped after him. He pounded his helpless target with both hands and the referee halted the bout at 1:31.

MARCIANO-CHARLES
June 17, 1954

Round Fifteen—The men came out of their corners and shook hands. Charles sent a right to the head. Rocky shot a solid right to the face and Charles held. Marciano grazed Charles' face with a left and Ezzard held again. Marciano sent both hands to the head and Charles returned two solid left hooks to the face. Rocky fired both hands to the head and Ez retreated. Rocky tried with all his might to land a crusher, but Charles remained on his feet. Marciano won the round and retained his title.

MARCIANO-CHARLES
September 17, 1954

Eighth Round—They each got in hard left hooks to the jaw. Rocky was now cut over the left eye and bled from the nose cut. Charles shot a hard right to the eye cut and Rocky replied with a short right of his own. Charles smacked a right to the body and blocked Rocky's counter punches.

Rocky scored with a jab and Ezzard with a good left hook to the jaw. Rocky shook Ezzard again with a left and right to the jaw.

Another right dropped Charles for three. Rocky dropped Charles again with a flurry of punches and Marciano won by a knockout after 2:36 of the eighth.

A left hook was the blow that dropped Charles on his knees for the full count.

MARCIANO-COCKELL
May 16, 1955

Ninth Round—Cockell appeared very tired as the bell sounded for the start of the round. He made feeble attempts at throwing punches. Marciano landed with a left and then an overhand right that dropped Cockell slowly. As he was going down, Marciano landed again. Cockell was down, in a sitting position for a count of seven.

Marciano landed with rights and lefts as the Britisher tried to punch back. He went down again and was up at the count of five. Referee Frank Brown stepped in at this point and stopped the fight. Elapsed time 59 seconds of ninth round.

MARCIANO-MOORE
September 21, 1955

Ninth Round—Moore's eyes were damaged but he had no difficulty seeing. Moore went back into the ropes as he took two rights. Archie fought back and got in a right to the face and left to the jaw. A left under the heart and a right to the face, followed by a left to the jaw knocked Moore down in his own corner. He held on to the ropes with both hands as Referee Harry Kessler counted to 8, and then tried to pull himself upright, but his legs went limp under him. He fell back on the ropes as the count went to ten. Elapsed time was 1:19 of the ninth round.

PATTERSON-MOORE
November 30, 1956

Fifth Round—Moore missed a long right hand lead and Patterson missed two left jabs. Patterson landed with a left hook to the body and followed with two left hooks to the chin, reopening the cut alongside Moore's eye. Moore's sneaky right was blocked and Patterson chopped at the veteran's bleeding face with both hands.

Patterson slipped to the canvas as Moore missed a long right hand lead. Patterson knocked Moore down with a hard left hook to the jaw. Moore was up at the count of nine, but was quickly knocked down again with a right and left to the jaw.

Moore was counted out at 2:27 of the fifth round and Patterson won the vacant world's heavyweight title.

ODDS IN HEAVYWEIGHT CHAMPIONSHIP FIGHTS

Contestants	Favorite	Odds
John L. Sullivan vs. James J. Corbett—Sullivan		4 to 1
James J. Corbett vs. Robert Fitzsimmons—Corbett		5 to 3
Robert Fitzsimmons vs. James J. Jeffries—Fitzsimmons		2 to 1
Tommy Burns vs. Jack Johnson—Burns		3 to 2
Jack Johnson vs. James J. Jeffries—Jeffries		10 to 7
Jess Willard vs. Jack Johnson—Johnson		8 to 5
Jack Dempsey vs. Jess Willard—Willard		6 to 5
Gene Tunney vs. Jack Dempsey (Philadelphia)—Dempsey		11 to 5
Gene Tunney vs. Jack Dempsey (Chicago)		even money
Gene Tunney vs. Tom Heeney—Tunney		15 to 1
Jack Dempsey vs. Georges Carpentier—Dempsey		3 to 1
Jack Dempsey vs. Luis Firpo—Dempsey		3 to 1
Jack Dempsey vs. Bill Brennan—Dempsey		4 to 1
Jack Dempsey vs. Billy Miske—Dempsey		7 to 1
Jack Dempsey vs. Tom Gibbons—Dempsey		11 to 5
Jack Sharkey vs. Max Schmeling (first)—Sharkey		9 to 5
Max Schmeling vs. Jack Sharkey (second)—Schmeling		6 to 5
Jack Sharkey vs. Primo Carnera—Sharkey		5 to 4
Primo Carnera vs. Tommy Loughran—Carnera		4 to 1
Primo Carnera vs. Max Baer—Baer		7 to 5
Max Baer vs. James J. Braddock—Baer		10 to 1
James J. Braddock vs. Joe Louis—Louis		5 to 2
Joe Louis vs. Tommy Farr—Louis		5 to 1
Joe Louis vs. Nathan Mann—Louis		12 to 1
Joe Louis vs. Harry Thomas—Louis		20 to 1
Joe Louis vs. Max Schmeling (second)—Louis		9 to 5
Joe Louis vs. John Henry Lewis—Louis		15 to 1
Joe Louis vs. Jack Roper—Louis		10 to 1
Joe Louis vs. Tony Galento—Louis		8 to 1
Joe Louis vs. Bob Pastor (second)—Louis		6 to 1
Joe Louis vs. Arturo Godoy (first)—Louis		10 to 1
Joe Louis vs. Arturo Godoy (second)—Louis		8 to 1
Joe Louis vs. Johnny Paychek—Louis		12 to 1
Joe Louis vs. Al McCoy—Louis		20 to 1
Joe Louis vs. Red Burman—Louis		10 to 1

Joe Louis vs. Gus Dorazio—Louis	20 to 1
Joe Louis vs. Abe Simon—Louis (first)	18 to 1
Joe Louis vs. Tony Musto—Louis	20 to 1
Joe Louis vs. Buddy Baer—Louis (first)	6 to 1
Joe Louis vs. Buddy Baer—Louis (second)	10 to 1
Joe Louis vs. Billy Conn (first)—Louis	18 to 5
Joe Louis vs. Billy Conn (second)—Louis	14 to 5
Joe Louis vs. Lou Nova—Louis	13 to 5
Joe Louis vs. Tami Mauriello—Louis	9 to 1
Joe Louis vs. Abe Simon (second)—Louis	8 to 1
Joe Louis vs. Joe Walcott (first fight)—Louis	10 to 1
Joe Louis vs. Joe Walcott (second fight)—Louis	13 to 5
Ezzard Charles vs. Joe Walcott (first)—Charles	3 to 2
Ezzard Charles vs. Gus Lesnevich—Charles	3½ to 1
Ezzard Charles vs. Pat Valentino—Charles	5 to 1
Ezzard Charles vs. Freddy Beshore—Charles	5 to 1
Ezzard Charles vs. Joe Louis—Louis	2 to 1
Ezzard Charles vs. Nick Barone—Charles	5 to 1
Ezzard Charles vs. Lee Oma—Charles	5 to 1
Ezzard Charles vs. Joe Walcott (second)—Charles	5 to 1
Ezzard Charles vs. Joey Maxim—Charles	3 to 1
Joe Walcott vs. Ezzard Charles (third)—Charles	6 to 1
Joe Walcott vs. Ezzard Charles (fourth)—Charles	2 to 1
Joe Walcott vs. Rocky Marciano—Marciano	9 to 5
Rocky Marciano vs Joe Walcott (second)—Marciano	3½ to 1
Rocky Marciano vs. Roland La Starza—Marciano	4 to 1
Rocky Marciano vs. Ezzard Charles—Marciano	7 to 2
Rocky Marciano vs. Ezzard Charles (second)—Marciano	4 to 1
Rocky Marciano vs. Don Cockell—Marciano	7 to 1
Rocky Marciano vs. Archie Moore—Marciano	4 to 1
Floyd Patterson vs. Archie Moore—Moore	6 to 5

These were the prevailing odds on the day of the fight, the lower odds being those quoted against the favorite.

TELEVISION AND RADIO

First fight in the United States to be radio-broadcast—the Packey O'Gatty-Frankie Burns fight, a preliminary on the Dempsey-Carpentier card, staged at Boyle's Thirty Acres, Jersey City, N. J., July 2, 1921, Major Andrew White, the announcer.

• • •

First world championship bout to be radio-broadcast—the Jack Dempsey-George Carpentier heavyweight title contest, staged at Boyle's Thirty Acres, Jersey City, N. J., July 2, 1921, Major Andrew White, the announcer.

• • •

First paid radio sponsorship for a series of boxing matches—an eighteen-week contract signed between Mike Jacobs, promoting from the Hippodrome, New York, and Adam Hats in 1937. The fights were heard over WHN, New York. Nat Fleischer, of "The Ring," arranged for the contract and Sam Taub was the broadcaster.

• • •

First televised boxing of any description—an exhibition bout between Archie Bell and Laurie Raiteri, staged at Broadcasting House, London, England, August 22, 1933.

• • •

First actual bout to be televised—the British light heavyweight championship bout between Len Harvey and Jock McAvoy, staged at Harringay Arena, London, England, April 4, 1938. This was not for public TV viewers.

• • •

First bout publicly screened—the Eric Boon-Arthur Danahar fight, from Harringay Arena, London, England, put out through the then only existing British transmitter at Alexandra Palace, North London, February 23, 1939.

• • •

First theatre-telecast of a fight—the Eric Boon-Arthur Danahar bout, from Harringay Arena, London, England, February 23, 1939. The Gaumont-British Corporation equipped three of its London theatres—the Marble Arch Pavilion, the Monseigneur and the Tatler—with receiving apparatus and the fight telecast pictures were enlarged onto screens measuring 16 ft. x 12 ft.

• • •

First important bout televised in the United States—the first Lou Nova-Max Baer fight from Yankee Stadium, New York, over WNBT, Sam Taub, the announcer, June 1, 1939.

• • •

First regular bouts televised in the United States—from the Ridgewood Grove, St. Nicholas Arena and Jamaica Arena (all in New York), Sam Taub, the announcer, 1938.

• • •

First fight televised from Madison Square Garden, New York—the second Lou Nova-Max Baer bout, April 4, 1941.

• • •

First theatre-television test of a championship bout in the United States—the Billy Soose-Ken Overlin world middleweight championship, held at Madison Square Garden, New York, and screened into the Guild (New Yorker) Theatre, New York, May 9, 1941.

• • •

First television trial of a bout on Pacific Coast—the Jimmy Garrison-George Latka fight, staged at the Hollywood Legion Stadium, May 10, 1940.

• • •

First television contract for a boxing bout was signed on September 26, 1944, Mike Jacobs, Twentieth Century Sporting Club boxing promoter, announcing that he had completed arrangements with the Gillette Safety Razor Co., to televise the Willie Pep-Chalky Wright world featherweight title bout three days later and the next fifty boxing shows to be held in Madison Square Garden and the St. Nicholas Arena (both in New York). The Pep-Wright telecast originated in the NBC outlet WNBT and was relayed by transmission lines to stations in Philadelphia and Schenectady, then sent out to practically all the one hundred Army and Navy hospitals in the area.

• • •

First broadcast-television innovation of an important bout—the Melio Bettina-Red Burman fight held at Ebbets Field, Brooklyn, N. Y., July 22, 1941. Eli Canel, head of NBC's Spanish section, broadcast by radio transmission over short wave stations, WRCA and WNBI, the blow-by-blow account of the bout to South America while he sat in his Radio

City office viewing the heavyweight contest brought to him on a television receiver from the ball park several miles away.

• • •

First "studio-home" nationally televised fights—two six round bouts staged at "The Met," a small Philadelphia club, on September 1, 1954, with 2,000 fans admitted free.

• • •

First fight on a theatre-television network in the United States—the Joe Louis-Lee Savold bout, staged at Madison Square Garden, New York, June 15, 1951. Eight theatres in six cities, with New York blacked out, screened the fight.

• • •

First drive-in theatre to show telecast of a fight direct from ringside—the Rocky Marciano-Jersey Joe Walcott world heavyweight championship bout, screened at a drive-in theatre at Rutherford, N. J., September 23, 1952.

• • •

Record Theatre-TV — Rocky Marciano-Archie Moore world heavyweight title bout, Yankee Stadium, New York, September 21, 1955. 133 theatres and drive-ins in 92 cities screened the bout, the box office receipts amounting to $1,300,000 contributed by 350,000 patrons.

• • •

First International Theatre-TV — Rocky Marciano-Archie Moore fight, September 21, 1955. The Loew's Theatre in Toronto, Canada, screened the bout coming from New York.

• • •

First time New York was included in the theatre-television network of a fight—the Joe Louis-Jimmy Bivins bout, staged at Baltimore, Md., August 15, 1951. Eight theatres in the five boroughs screened the fight.

• • •

First coast-to-coast televised fight—the Dave Sands-Carl Olson bout, staged at The Stadium, Chicago, Ill., October 3, 1951.

• • •

First West to East, coast-to-coast televised fight—the Jimmy Carter-Art Aragon world lightweight championship bout, staged at the Olympic Auditorium, Los Angeles, Calif., November 14, 1951.

• • •

First coast-to-coast telecast of a world heavyweight championship fight—the Jersey Joe Walcott-Ezzard Charles contest at Municipal Stadium, Philadelphia, Pa., June 5, 1952.

• • •

First world championship bout televised in a foreign country—the Kid Gavilan-Billy Graham welterweight title contest, staged at the Baseball Stadium, Havana, Cuba, Oct. 5, 1952.

• • •

First world championship bout televised in Japan—the Yoshio Shirai-Terry Allen flyweight contest, staged at Korakuen Stadium, Tokyo, Oct. 27, 1953.

• • •

First televised fight in Mexico—the Julio Jiminez-Manny Madrid bout, held in Mexico City, July 28, 1951.

• • •

First fights televised in Canada—amateur bouts staged at the East York Arena, Toronto, January 6, 1952.

• • •

First bantamweight championship bout televised—the Billy Peacock-Henry Gault contest for the North American title, staged at Eastern Parkway Arena, Brooklyn, N. Y., August 17, 1953.

• • •

First time two champions weighed in for a bout on live television — Ezzard Charles, heavyweight champion, and Joey Maxim, light heavyweight champion, for their title fight on May 30, 1951, at Chicago, Ill. The weigh-in took place in a department store.

• • •

First commercially sponsored televised fight in England, Sept. 22, 1955, at Shoreditch, Lew Lazar Algate middleweight, winning Southern Area Title, 12 rounds, in bout with Terrance Murphy, Canning Town.

RECEIPTS FOR OUTSTANDING LIGHT HEAVYWEIGHT AND HEAVYWEIGHT BOUTS

Date	Bout	Site of Contest	Receipts	Attend.
Sept. 22, 1927	Tunney-Dempsey (2nd bout)	Soldiers' Field	$2,658,660	104,943
June 19, 1946	Louis-Conn	Yankee Stadium	1,925,564	45,266
Sept. 23, 1926	Tunney-Dempsey (1st bout)	Sesquicentennial Std.	1,895,733	120,757
July 2, 1921	Dempsey-Carpentier	Boyle's 30 Acres	1,789,238	80,000
Sept. 14, 1923	Dempsey-Firpo	Polo Grounds	1,188,603	82,000
July 21, 1927	Dempsey-Sharkey	Yankee Stadium	1,083,530	75,000
June 22, 1938	Louis-Schmeling (2nd bout)	Yankee Stadium	1,015,012	70,000
Sept. 25, 1935	Louis-Max Baer	Yankee Stadium	1,000,832	88,150
Sept. 21, 1955	Marciano-Moore	Yankee Stadium	948,117	61,574
June 25, 1948	Joe Louis-Joe Walcott	Yankee Stadium	841,739	42,667
June 11, 1930	Schmeling-Sharkey (1st bout)	Yankee Stadium	749,935	79,222
June 22, 1937	Louis-Braddock	Comiskey Park	$715,470	45,500
July 26, 1928	Tunney-Heeney	Yankee Stadium	691,014	45,890
Sept. 29, 1941	Louis-Nova	Polo Grounds	583,711	56,549
June 19, 1936	Schmeling-Louis (1st bout)	Yankee Stadium	547,541	42,088
June 17, 1954	Marciano-Charles (1st bout)	Yankee Stadium	543,092	47,585
Sept. 11, 1924	Firpo-Wills	Jersey City	509,135	70,000
Sept. 23, 1952	Marciano-Walcott	Phila. Municipal Stad.	504,645	40,379
July 16, 1926	Berlenbach-Delaney	Ebbets Field	461,789	49,186
July 4, 1919	Dempsey-Willard	Toledo, Ohio	452,224	19,650
June 18, 1941	Louis-Conn	Polo Grounds	451,743	60,071
Sept. 24, 1953	Marciano-LaStarza	Polo Grounds	435,820	44,562
June 21, 1932	Sharkey-Schmeling	L. I. Bowl	432,465	61,863
June 14, 1934	Baer-Carnera	L. I. Bowl	428,000	56,000
June 25, 1952	Maxim-Robinson	Yankee Stadium	421,615	47,983
Feb. 27, 1929	Sharkey-Stribling	Flamingo Park, Fla.	405,000	40,000
July 12, 1923	Firpo-Willard	Jersey City	390,837	80,000
*May 12, 1923	Firpo-McAuliffe and Willard-Johnson	Yankee Stadium	385,040	31,000
June 27, 1929	Schmeling-Uzcudun	Yankee Stadium	378,902	65,000
Sept. 17, 1954	Marciano-Charles (2nd bout)	Yankee Stadium	352,654	34,330
July 3, 1931	Schmeling-Stribling	Cleveland Stadium	349,415	37,396
Sept. 20, 1939	Louis-Pastor	Briggs Stadium, Det.	347,870	33,868
July 2, 1925	Wills-Weinert, Greb-Walker, Shade-Slattery	Polo Grounds	339,040	39,993

Date	Bout	Site of Contest	Receipts	Attend.
Sept. 18, 1946	Louis-Mauriello	Yankee Stadium	335,063	38,494
June 28, 1939	Louis-Galento	Yankee Stadium	333,308	34,852
May 15, 1953	Marciano-Walcott	Chicago Stadium	331,795	13,266
June 25, 1935	Louis-Carnera	Yankee Stadium	328,655	62,000
Aug. 30, 1937	Louis-Farr	Yankee Stadium	325,707	32,000
July 4, 1910	Johnson-Jeffries	Reno, Nevada	270,755	15,760
Sept. 26, 1929	Sharkey-Loughran	Yankee Stadium	254,501	35,000
June 22, 1949	Charles-Walcott	Comiskey Park	246,546	25,932
July 18, 1951	Walcott-Charles	Forbes Field	245,004	28,272
June 8, 1933	Max Baer-Schmeling	Yankee Stadium	244,866	55,000
July 22, 1931	Sharkey-Walker	Ebbets Field	238,831	33,156
May 20, 1927	Sharkey-Maloney	Yankee Stadium	232,199	24,058
Nov. 30, 1956	Patterson-Moore	Chicago Stadium	228,145	16,248
June 6, 1950	Savold-Woodcock	White City Stad., Lond.	224,000	50,000
Sept. 22, 1936	Louis-Ettore	Phila. Municipal Stdm.	222,779	40,407
June 5, 1952	Walcott-Charles	Phila. Municipal Stad.	218,313	21,599
Dec. 5, 1947	Louis-Walcott	Madison Sq. Garden	216,497	18,194
July 28, 1952	Marciano-Matthews	Yankee Stadium	215,707	31,188
June 10, 1926	Berlenbach-Stribling	Yankee Stadium	213,387	55,000
June 22, 1955	Moore-Olson	Polo Grounds	206,784	27,435
Sept. 27, 1950	Charles-Louis	Yankee Stadium	205,370	13,562
June 13, 1935	Braddock-Max Baer	L. I. Bowl	205,366	35,000
Feb. 18, 1927	Delaney-Maloney	Madison Sq. Garden	201,485	18,184
July 4, 1923	Dempsey-Gibbons	Shelby, Montana	201,485	7,202
May 14, 1946	Lesnevich-Mills	Harringay Arena Lon.	200,000	10,700
May 16, 1955	Marciano-Cockell	Kezar Stad., San Fran.	196,720	15,235
Aug. 7, 1935	Louis-Levinsky	Comiskey Park	192,906	39,195
Jan. 9, 1942	Louis-B. Baer (2nd bout)	Madison Sq. Garden	189,700	16,689
Mar. 28, 1929	Loughran-Walker	Chicago Stadium	184,584	14,642
June 29, 1933	Sharkey-Carnera	L. I. Bowl	184,000	40,000
Jan. 24, 1950	Maxim-Mills	Earls Court	182,000	18,002
June 23, 1930	Carnera-Godfrey	Baker Bowl, Phila.	180,175	35,002
Mar. 1, 1928	Heeney-Delaney	Madison Sq. Garden	178,544	18,009
Sept. 17, 1946	Woodcock-Lesnevich	Harringay Arena Lon.	175,000	10,700
Oct. 14, 1949	Charles-Valentino	Cow Palace, San Fran.	167,870	19,870
June 20, 1940	Louis-Godoy (2nd bout)	Yankee Stadium	164,120	26,640
Dec. 14, 1920	Dempsey-Brennan	Madison Sq. Garden	162,213	16,948
Jan. 13, 1928	Sharkey-Heeney	Madison Sq. Garden	161,504	15,000
June 5, 1925	Tunney-Gibbons	Polo Grounds	161,166	23,670
Aug. 18, 1936	Louis-Sharkey	Yankee Stadium	159,916	27,374
Oct. 26, 1951	Marciano-Louis	Madison Sq. Garden	152,845	17,241
June 1, 1954	Cockell-Matthews	White City St., London	150,000	35,000
Mar. 5, 1948	Lesnevich-Fox	Madison Sq. Garden	149,519	18,453
July 25, 1956	Moore-Parker	Maple Leaf Stad., Tor.	148,500	21,438
†Dec. 11, 1925	Berlenbach-Delaney	Madison Sq. Garden	148,155	16,913
July 18, 1929	Braddock-Loughran	Yankee Stadium	147,096	19,658
Mar. 27, 1942	Louis-Simon (2nd bout)	Madison Sq. Garden	139,136	15,367
May 11, 1922	Carpentier-Lewis	London	135,100	16,140
Sept. 26, 1920	Dempsey-Miske	Benton Harbor, Mich.	134,904	------
March 3, 1927	Sharkey-McTigue	Madison Sq. Garden	132,147	14,181
Aug. 8, 1952	Layne-Charles	Ogden, Utah	131,501	20,305
Dec. 26, 1908	Johnson-Burns	Sydney, Australia	131,000	20,140
Jan. 17, 1936	Louis-Retzlaff	Chicago Stadium	128,395	16,945
Dec. 13, 1935	Louis-Uzcudun	Madison Sq. Garden	126,394	19,945
Feb. 28, 1928	Uzcudun-Godfrey	Wrigley Field, L. A.	125,191	36,605
Oct. 12, 1920	Carpentier-Batt. Levinsky	Jersey City	120,000	15,140
June 27, 1951	Murphy-LaMotta	Yankee Stadium	116,690	21,257
Feb. 23, 1938	Louis-Mann	Madison Sq. Garden	111,716	19,490
Jan. 27, 1937	Louis-Pastor	Madison Sq. Garden	111,570	18,864
Nov. 30, 1930	Carnera-Uzcudun	Barcelona	110,000	90,000
May 23, 1941	Louis-B. Baer (1st bout)	Griffith Stadium	105,183	24,812
July 7, 1947	Lesnevich-Mauriello	Ebbets Field	102,955	24,071
May 2, 1955	Moore-Valdes	Las Vegas	102,608	10,800
Nov. 14, 1947	Fox-La Motta	Madison Sq. Garden	102,528	18,340
Jan. 25, 1939	Louis-Lewis	Madison Sq. Garden	102,015	17,338
Mar. 23, 1945	Mauriello-Oma	Madison Sq. Garden	101,918	18,291
April 13, 1955	Olson-Maxim	Cow Palace, San Fran.	100,082	13,276

*Double Feature. †First boxing show in New Garden.

FIGHTS BELOW THE LIGHT HEAVYWEIGHT THAT GROSSED OVER $100,000

Date	Contestants	Site of Contest	Gross Gate	Attend.
Sept. 12, 1951	Robinson-Turpin	Polo Grounds	$767,626	61,370
July 23, 1923	Leonard-Tendler	Yankee Stadium	452,648	58,519
July 16, 1947	Graziano-Zale	Chicago Stadium	422,918	18,547
July 27, 1922	Leonard-Tendler	Boyle's 30 Acres	367,862	54,685
Sept. 27, 1946	Zale-Graziano	Yankee Stadium	342,497	39,827
July 2, 1925	Greb-Walker Wills-Shade	Polo Grounds	339,000	40,000
Apr. 2, 1954	Olson-Gavilan	Chicago Stadium	334,730	18,582
June 10, 1948	Graziano-Zale	Ruppert Stadium	306,100	20,255
Feb. 11, 1953	Gavilan-Davey	Chicago Stadium	274,451	17,450
July 7, 1952	Gavilan-Turner	Phila. Municipal Stad.	269,677	39,025
Sept. 8, 1950	Saddler-Pep	Yankee Stadium	262,150	38,751
Apr. 16, 1952	Robinson-Graziano	Chicago Stadium	252,237	20,008
Sept. 21, 1948	Zale-Cerdan	Roosevelt Stadium	242,870	19,272
June 8, 1953	Turpin-Humez	White City St., London	238,000	54,000
*Sept. 23, 1937	Apostoli-Thil Ross-Garcia Ambers-Montanez Escobar-Jeffra	Polo Grounds	232,644	32,600
May 18, 1956	Robinson-Olson	Wrigley Field, L. A.	228,500	20,083
May 2, 1954	Carruthers-Songkitrat	Bangkok	227,304	59,760

Date	Contestants	Site of Contest	Gross Gate	Attend.
July 10, 1951	Turpin-Robinson	Earls Court (London)	$224,000	18,000
Sept. 19, 1954	Cohen-Songkitrat	Bangkok	215,725	69,962
Aug. 29, 1929	Chocolate-Singer	Polo Grounds	215,267	37,713
May 28, 1934	Ross-McLarnin	L. I. Bowl	194,330	39,968
Feb. 27, 1930	Sharkey-Scott	M. S. G. Arena, Miami	190,000	18,600
Feb. 14, 1951	Robinson-La Motta	Chicago Stadium	186,866	14,802
Sept. 21, 1925	Walker-Shade	Yankee Stadium	185,156	32,106
Aug. 4, 1947	Williams-Montgomery	Phila. Stadium	178,301	30,501
July 11, 1949	Robinson-Gavilan	Municipal Stad., Phila.	177,128	27,805
Nov. 13, 1953	Gavilan-Bratton	Chicago Stadium	176,390	19,260
Mar. 29, 1946	Graziano-Servo	Madison Sq. Garden	173,163	19,088
Nov. 30, 1955	Basilio-DeMarco	Boston Garden	171,800	13,373
Oct. 21, 1953	Olson-Turpin	Madison Sq. Garden	167,651	18,969
Jan. 14, 1921	Leonard-Mitchell	Old Madison Sq. Gdn.	162,746	11,042
July 17, 1930	Singer-Mandell	Yankee Stadium	162,388	32,163
May 31, 1938	Armstrong-Ross	L. I. Bowl	160,861	28,430
June 16, 1949	La Motta-Cerdan	Briggs Stad., Detroit	159,762	22,183
Sept. 26, 1932	Schmeling-Walker	Long Island Bowl	156,000	45,000
April 24, 1953	Carter-Collins	Boston Garden	152,655	12,477
Aug. 7, 1930	Chocolate-Berg	Polo Grounds	152,377	38,360
May 25, 1948	Williams-Bolanos	Wrigley Field, Los Angeles, Calif.	152,000	28,000
June 21, 1928	Walker-Hudkins	Comiskey Park	150,000	35,000
Aug. 9, 1950	Robinson-Fusari	Roosevelt Stadium	149,023	22,854
Feb. 8, 1946	Beau Jack-Greco	Madison Sq. Garden	148,152	18,941
Oct. 29, 1929	Walker-Hudkins	Wrigley Field, L. A.	141,459	25,000
May 28, 1935	McLarnin-Ross	Polo Grounds	140,480	26,599
Dec. 9, 1955	Olson-Robinson	Chicago Stadium	139,725	12,441
Sept. 17, 1934	Ross-McLarnin	L. I. Bowl	138,902	23,777
Aug. 22, 1939	Ambers-Armstrong (2nd bt.)	Yankee Stadium	137,925	29,088
May 22, 1928	Mandell-McLarnin	Polo Grounds	137,467	20,290
Aug. 2, 1929	Mandell-Canzoneri	Chicago Stadium	136,002	22,641
Sept. 14, 1949	Graziano-Fusari	Polo Grounds	135,117	31,092
Nov. 11, 1953	Carruthers-Gault	Sydney, Australia	135,000	35,000
Sept. 12, 1956	Basilio-Saxton	War Memorial Stad., Syracuse	134,939	8,546
July 26, 1923	Dundee-Criqui	Polo Grounds	134,416	33,389
Mar. 17, 1944	Beau Jack-Davis	Madison Sq. Garden	132,823	19,963
June 26, 1922	Leonard-Britton	N. Y. Velodrome	130,385	18,851
July 1, 1954	Martinez-Aragon	Gilmore Field, L. A.	130,262	17,158
July 25, 1929	Fields-Joe Dundee	Detroit Fair Grounds	125,008	27,012
Aug. 20, 1954	Olson-Castellani	Cow Palace, San Fran.	121,470	11,873
Aug. 24, 1949	Robinson-Belloise	Yankee Stadium	120,860	28,812
June 10, 1955	Basilio-DeMarco	War Memorial Stad., Syracuse	119,944	9,170
July 5, 1920	Leonard-White	Benton Harbor, Mich.	119,800	12,000
June 5, 1950	Robinson-Villemain	Philadelphia	119,007	22,004
Feb. 14, 1947	Larkin-Fusari	Madison Sq. Garden	115,455	18,494
Feb. 10, 1922	Leonard-Kansas	Old Madison Sq. Gdn.	114,516	11,683
Mar. 3, 1944	Montgomery-Beau Jack	Madison Sq. Garden	111,954	19,066
Mar. 23, 1929	McLarnin-Ray Miller	Madison Sq. Garden	111,855	21,000
July 17, 1940	Armstrong-Jenkins	Polo Grounds	111,487	23,306
Jan. 26, 1952	Towell-Keenan	Johannesburg	110,000	26,000
Mar. 28, 1947	Cerdan-Green	Madison Sq. Garden	109,320	18,064
Jan. 18, 1946	Graziano-Horne	Madison Sq. Garden	108,974	18,907
May 6, 1920	Wilson-O'Dowd	Madison Sq. Garden	108,619	12,040
July 21, 1949	Williams-Bolanos	Wrigley Field, Los Ang.	108,298	18,999
Dec. 15, 1954	Olson-Langlois	Cow Palace, San Fran.	107,660	16,543
Aug. 17, 1938	Ambers-Armstrong	Madison Sq. Garden	107,281	19,216
Apr. 2, 1943	Beau Jack-Armstrong	Madison Sq. Garden	104,976	19,986
Feb. 28, 1926	Flowers-Greb	Madison Sq. Garden	104,569	16,337
Mar. 14, 1956	Saxton-Basilio	Chicago Stadium	104,288	11,373
Sept. 28, 1945	Graziano-Green	Madison Sq. Garden	103,970	18,592
Feb. 28, 1947	Lesnevich-Fox	Madison Sq. Garden	102,520	18,318
Oct. 21, 1929	Singer-Abad	Madison Sq. Garden	101,173	16,431
June 6, 1921	Leonard-Kansas	Harrison, N. J. Oval	101,050	28,000
Aug. 24, 1945	Graziano-Cochrane	Madison Sq. Garden	100,468	18,071
Sept. 11, 1915	McFarland-Gibbons	Brighton Beach, N. Y.	100,000	30,000

*Carnival of Champions.

RECORD LOWS IN TITLE BOUTS IN LIGHT HEAVYWEIGHT CLASS

OCTOBER 22, 1930—Maxie Rosenbloom and Abie Bain fought in a light heavyweight title bout in the Garden at which 4,606 persons paid $14,484.34 to see the bout.

August 31, 1931—Maxie Rosenbloom and Jimmy Slattery fought in a light heavyweight title contest at Ebbets Field which drew only 4,826 spectators who paid $12,400 in admission fees of which Rosenbloom received $3,372 and Slattery only $1,112.

On October 28, 1938—Al Gainer and John Henry Lewis fought in a light heavyweight championship bout at New Haven at which there were only 2,278 paid admissions. The receipts were $7,085. Lewis had been guaranteed $10,000.

On November 16, 1934—Maxie Rosenbloom fought Bob Olin in a title match at the Garden. The receipts were $14,875.95 and the spectators who paid, numbered only 7,383. Rosenbloom's share amounted to $3,874.12.

NUMBER OF CHAMPIONSHIP BOUTS FOUGHT BY HEAVYWEIGHT KINGS

THE NUMBER of title contests fought by holders of world heavyweight champions since John L. Sullivan was defeated by James J. Corbett on September 7, 1892 follows:

James J. Corbett—5.
Bob Fitzsimmons—3.
James J. Jeffries—8.
Tommy Burns—12.

Jack Johnson—7.
Jess Willard—3.
Jack Dempsey—8.
Gene Tunney—3.
Max Schmeling—4.
Jack Sharkey—3.
Primo Carnera—4.
Max Baer—2.
James J. Braddock—2.
Joe Louis—27.
Ezzard Charles—*13.
Jersey Joe Walcott—*8.
Rocky Marciano—7.
Floyd Patterson—1.
*Includes NBA title bouts.

TITLE BOUTS DURING 1947

HEAVYWEIGHT—Joe Louis won a fifteen round split decision over Jersey Joe Walcott at Madison Square Garden, New York, N. Y., on December 5.

LIGHT HEAVYWEIGHT—Gus Lesnevich knocked out Billy Fox in ten rounds at Madison Square Garden, New York, N. Y., on February 28.

MIDDLEWEIGHT—Rocky Graziano won the world title by knocking out Tony Zale in six rounds at Chicago Stadium, Chicago, Ill., on July 16.

WELTERWEIGHT—Ray Robinson knocked out Jimmy Doyle in eight rounds at Cleveland, Ohio on June 24. The bout resulted in the death of Doyle.

Ray Robinson knocked out Chuck Taylor in six rounds at Detroit, Mich., on December 19.

LIGHTWEIGHT—Ike Williams won the world title by knocking out Bob Montgomery in six rounds at Philadelphia, Pa., on August 4.

FEATHERWEIGHT—Willie Pep knocked out Jock Leslie in twelve rounds at Flint, Mich., on August 22.

BANTAMWEIGHT—Harold Dade won the world title by decisioning Manuel Ortiz over fifteen rounds at San Francisco, Calif., on January 6.

Manuel Ortiz rewon the title by decisioning Harold Dade over fifteen rounds at Los Angeles, Calif., on March 11.

Manuel Ortiz won a fifteen round decision over David Kui Kong Young at Honolulu, T. H., on May 30.

Manuel Ortiz won a fifteen round decision over Tirso del Rosario at Manila, Philippines, on December 19.

FLYWEIGHT—Rinty Monaghan gained N. B. A. recognition as champion by decisioning Dado Marino over fifteen rounds at London, England, on October 20. Jackie Paterson forfeited the crown when he failed to make the weight for his fight with Dado Marino.

TITLE BOUTS DURING 1948

HEAVYWEIGHT—Joe Louis knocked out Jersey Joe Walcott in eleven rounds at the Yankee Stadium, New York, N. Y., on June 25.

LIGHT HEAVYWEIGHT—Gus Lesnevich knocked out Billy Fox in one round at Madison Square Garden, New York, N. Y., on March 5.

Freddie Mills won the world title by decisioning Gus Lesnevich over fifteen rounds at Harringay Arena, London, England, on July 26.

MIDDLEWEIGHT—Tony Zale rewon the world title by knocking out Rocky Graziano in the third round at Ruppert Stadium, Newark, N. J., on June 10.

Marcel Cerdan won the world title by stopping Tony Zale, who was unable to come out for the twelfth round, at Roosevelt Stadium, Jersey City, N. J., on September 21.

WELTERWEIGHT—Ray Robinson won a fifteen round decision over Bernard Docusen at Comiskey Park, Chicago, Ill., on June 28.

LIGHTWEIGHT—Ike Williams won a fifteen round decision over Enrique Bolanos at Wrigley Field, Los Angeles, Calif., on May 25.

Ike Williams knocked out Beau Jack in six rounds at Shibe Park, Philadelphia, Pa., on July 12.

Ike Williams knocked out Jesse Flores in the tenth round at Yankee Stadium, New York, N. Y., on September 23.

FEATHERWEIGHT—Willie Pep knocked out Humberto Sierra in the tenth round at Miami, Fla., on February 24.

Sandy Saddler won the world title by knocking out Willie Pep in four rounds at Madison Square Garden, New York, N. Y., on October 29.

BANTAMWEIGHT—Manuel Ortiz knocked out Memo Valero in eight rounds at Mexicali, Mexico, on July 4.

FLYWEIGHT—Rinty Monaghan won world recognition by knocking out Jackie Paterson at Belfast, Ireland, on March 23.

TITLE BOUTS DURING 1949

HEAVYWEIGHT—Ezzard Charles won N. B. A. recognition by decisioning Jersey Joe Walcott over fifteen rounds at Comiskey Park, Chicago, Ill., on June 22.

Ezzard Charles knocked out Gus Lesnevich in the seventh round of an N. B. A. title bout at Yankee Stadium, New York, N. Y., on August 10.

Ezzard Charles knocked out Pat Valentino in eight rounds of an N. B. A. title bout at the Cow Palace, San Francisco, Calif., on October 14.

LIGHT HEAVYWEIGHT—Joey Maxim won a fifteen round decision over Gus Lesnevich for the American title at Cincinnati, Ohio, on May 23.

MIDDLEWEIGHT—Jake LaMotta won the title by stopping Marcel Cerdan, who was unable to come out for the tenth round, at Briggs Stadium, Detroit, Mich., on June 16.

WELTERWEIGHT—Ray Robinson decisioned Kid Gavilan over fifteen rounds at Municipal Stadium, Philadelphia, Pa., on July 11.

LIGHTWEIGHT—Ike Williams knocked out Enrique Bolanos in four rounds at Wrigley Field, Los Angeles, Calif., on July 21.

Ike Williams decisioned Freddie Dawson over fifteen rounds at Convention Hall, Philadelphia, Pa., on December 5.

FEATHERWEIGHT—Willie Pep rewon the title by decisioning Sandy Saddler over fifteen rounds at Madison Square Garden, New York, N. Y., on February 11.

Willie Pep knocked out Eddie Compo in seven rounds at Municipal Stadium, Waterbury, Conn., on September 20.

BANTAMWEIGHT—Manuel Ortiz decisioned Dado Marino over fifteen rounds at Honolulu, T. H., on March 1.

FLYWEIGHT—Rinty Monaghan decisioned Maurice Sandeyron over fifteen rounds at Belfast, Ireland, on April 5.

Rinty Monaghan drew over fifteen rounds with Terry Allen at Belfast, Ireland, on September 30.

TITLE BOUTS DURING 1950

HEAVYWEIGHT—Ezzard Charles stopped Freddie Beshore in fourteen rounds on an N. B. A. title bout at Buffalo, N. Y., on August 15.

Ezzard Charles won a fifteen round decision over Joe Louis, with N. B. A. and New York State title recognition, at Yankee Stadium, New York, N. Y., on September 27.

Ezzard Charles knocked out Nick Barone in eleven rounds at Cincinnati, Ohio, on December 5.

LIGHT HEAVYWEIGHT—Joey Maxim won the title by knocking out Freddie Mills in ten rounds at London, England, on January 24.

MIDDLEWEIGHT—Jake LaMotta won a fifteen round decision over Tiberio Mitri at Madison Square Garden, New York, N. Y., on July 12.

Jake LaMotta knocked out Laurent Dauthuille in fifteen rounds at the Olympia, Detroit, Mich., on September 13.

WELTERWEIGHT—Ray Robinson won a fifteen round decision over Charley Fusari at Roosevelt Stadium, Jersey City, N. J., on August 9.

LIGHTWEIGHT—None.

FEATHERWEIGHT—Willie Pep knocked out Charley Riley in five rounds at St. Louis, Mo., on January 16.

Willie Pep won a fifteen round decision over Ray Famechon at Madison Square Garden, New York, N. Y., on March 17.

Sandy Saddler rewon the title by stopping Willie Pep at Yankee Stadium, New York, N. Y., Pep being unable to answer the bell for the eighth round due to injury, on September 8.

BANTAMWEIGHT—Vic Toweel won the title by decisioning Manuel Ortiz over fifteen rounds at Johannesburg, So. Africa, on May 31.

Vic Toweel knocked out Danny O'Sullivan in ten rounds at Johannesburg, So. Africa, on December 2.

FLYWEIGHT—Terry Allen won the vacant title by decisioning Honore Pratesi over fifteen rounds at London, England, on April 25.

Dado Marino won the title by decisioning Terry Allen over fifteen rounds at Honolulu, T. H., on August 1.

TITLE BOUTS DURING 1951

HEAVYWEIGHT—Ezzard Charles stopped Lee Oma in the tenth round at Madison Square Garden, New York City, on January 12.

Ezzard Charles won a fifteen round decision from Joe Walcott at the Olympia Stadium, Detroit, on March 7.

Ezzard Charles won a fifteen round decision from Joey Maxim at the Stadium, Chicago, on May 30.

Joe Walcott won the title by stopping Ezzard Charles in seven rounds at Forbes Field, Pittsburgh, on July 18.

LIGHT HEAVYWEIGHT—Joey Maxim won a fifteen round decision from Bob Murphy at Madison Square Garden, New York City, on August 22.

MIDDLEWEIGHT—Ray Robinson won the title by stopping Jake LaMotta in thirteen rounds at the Stadium, Chicago, on February 14.

Randy Turpin won the title by decisioning Ray Robinson over fifteen rounds at Earls Court, London, England, on July 10.

Ray Robinson rewon the title by stopping Randy Turpin in ten rounds at the Polo Grounds, New York City, on September 12.

WELTERWEIGHT — Johnny Bratton won the vacant N. B. A. title by decisioning Charley Fusari over fifteen rounds at the Stadium, Chicago, on March 14.

Kid Gavilan won the American title by decisioning Johnny Bratton over fifteen rounds at Madison Square Garden on May 18.

Kid Gavilan won a fifteen round decision from Billy Graham at Madison Square Garden, New York City, on August 29.

LIGHTWEIGHT—James Carter won the title by stopping Ike Williams in fourteen rounds at Madison Square Garden, New York City, on May 25.

James Carter won a fifteen round decision from Art Aragon at Los Angeles, Calif., on November 14.

FEATHERWEIGHT—Sandy Saddler halted Willie Pep, nine rounds, at Polo Grounds, New York, N. Y., on September 26.

BANTAMWEIGHT—Vic Toweel won a fifteen round decision from Luis Romero at Johannesburg, So. Africa, on November 17.

FLYWEIGHT—Dado Marino won a fifteen round decision from Terry Allen at Honolulu, T. H., on November 1.

TITLE BOUTS DURING 1952

HEAVYWEIGHT—Jersey Joe Walcott won a fifteen round decision from Ezzard Charles at Municipal Stadium, Philadelphia, Pa., on June 5.

Rocky Marciano won the title by knocking out Jersey Joe Walcott in 13 rounds at Municipal Stadium, Philadelphia, Pa., on September 23.

LIGHT HEAVYWEIGHT—Joey Maxim stopped Ray Robinson, who was unable to come out for the fourteenth round, at Yankee Stadium, New York City, N. Y., on June 25.

Archie Moore won the title by decisioning Joey Maxim over fifteen rounds at The Arena, St. Louis, Mo., on December 17, 1952.

MIDDLEWEIGHT—Ray Robinson won a fifteen round decision from Carl (Bobo) Olson at the Civic Auditorium, San Francisco, Calif., on March 13.

Ray Robinson knocked out Rocky Graziano in three rounds at the Stadium, Chicago, Ill., on April 16.

WELTERWEIGHT—Kid Gavilan won a fifteen round decision from Bobby Dykes at the Stadium, Miami, Fla., on February 4.

Kid Gavilan knocked out Gil Turner in eleven rounds at Municipal Stadium, Philadelphia., Pa., on July 7.

Kid Gavilan won a fifteen round decision from Billy Graham at the Gran Stadium, Havana, Cuba, on October 5.

LIGHTWEIGHT—James Carter won a fifteen round decision from Lauro Salas at the Olympic Auditorium, Los Angeles, Calif., on April 1.

Lauro Salas won the title by decisioning James Carter over fifteen rounds at the Olympic Auditorium, Los Angeles, Calif., on May 14.

James Carter rewon the title by decisioning Lauro Salas over fifteen rounds at the Stadium, Chicago, Ill., on October 15.

FEATHERWEIGHT—None.

BANTAMWEIGHT—Vic Toweel won a fifteen round decision from Peter Keenan at Rand Stadium, Johannesburg. So. Africa, on January 26.

Jimmy Carruthers knocked out Vic Toweel in one round to win the title at Rand Stadium, Johannesburg, So. Africa, on November 15.

FLYWEIGHT—Yoshio Shirai won the title by decisioning Dado Marino over fifteen rounds at Korakuen Stadium, Tokyo, Japan, on May 19.

Yoshio Shirai won a fifteen round decision over Dado Marino at Korakuen Stadium, Tokyo, Japan, on November 15.

TITLE BOUTS DURING 1953

HEAVYWEIGHT—Rocky Marciano kayoed Jersey Joe Walcott in one round at Chicago Stadium, Chicago, Ill., on May 15.

Rocky Marciano kayoed Roland LaStarza in eleven rounds at the Polo Grounds, New York City, N. Y., on Sept. 24.

LIGHT HEAVYWEIGHT — Archie Moore outpointed Joey Maxim in fifteen rounds (split decision) at Ogden, Utah, on June 24.

MIDDLEWEIGHT—Carl (Bobo) Olson outpointed Paddy Young in fifteen rounds at Madison Square Garden in New York City, N. Y., on June 19. (American Title)

Randy Turpin outpointed Charley Humez

in fifteen rounds at London, England, on June 9. (European Title)

Carl (Bobo) Olson outpointed Randy Turpin in fifteen rounds at Madison Square Garden in New York City, N. Y., on Oct. 21. (Final of World Elimination). Olson acclaimed universally as world champion.

WELTERWEIGHT — Kid Gavilan kayoed Chuck Davey in ten rounds at Chicago Stadium, Chicago, Ill., on Feb. 11.

Kid Gavilan outpointed Carmen Basilio in fifteen rounds (split decision) at the War Memorial Auditorium, Syracuse, N. Y., on Sept. 18.

Kid Gavilan outpointed Johnny Bratton in fifteen rounds at the Chicago Stadium, Chicago, Ill., on Nov. 13.

LIGHTWEIGHT — Jimmy Carter kayoed Tommy Collins in four rounds at the Boston Garden, Boston, Mass. on April 24.

Jimmy Carter kayoed George Araujo in thirteen rounds at Madison Square Garden, New York City, N. Y., on June 12.

Jimmy Carter kayoed Armand Savoie in five rounds at the Forum in Montreal, Quebec, Canada, on Nov. 11.

FEATHERWEIGHT—None.

BANTAMWEIGHT — Jimmy Carruthers kayoed Vic Toweel in ten rounds at Johannesburg, South Africa, on March 21.

Jimmy Carruthers outpointed Henry (Pappy) Gault in fifteen rounds at Sydney, Australia, on Nov. 13.

FLYWEIGHT — Yoshio Shirai outpointed Tanny Campo in fifteen rounds at Tokyo, Japan, on May 18.

Yoshio Shirai outpointed Terry Allen in fifteen rounds at Tokyo, Japan, on Oct. 27.

TITLE BOUTS DURING 1954

HEAVYWEIGHT — Rocky Marciano outpointed Ezzard Charles in fifteen rounds at Yankee Stadium in New York City, N. Y., on June 17.

Rocky Marciano knocked out Ezzard Charles in eight rounds at Yankee Stadium, New York, on Sept. 17.

LIGHT HEAVYWEIGHT — Archie Moore outpointed Joey Maxim in fifteen rounds at Miami Stadium, Miami, Fla., on Jan. 27.

Archie Moore knocked out Harold Johnson in fourteen rounds at Madison Square Garden in New York City, N. Y., on Aug. 11.

MIDDLEWEIGHT—Carl (Bobo) Olson outpointed Kid Gavilan in fifteen rounds at Chicago Stadium, Chicago, Ill., on Apr. 2.

Carl (Bobo) Olson outpointed Rocky Castellani in fifteen rounds at the Cow Palace in San Francisco, Calif., on Aug. 20.

Carl (Bobo) Olson stopped Pierre Langlois in 11 rounds at Cow Palace, San Francisco, Cal., on December 15.

WELTERWEIGHT — Johnny Saxton outpointed Kid Gavilan in 15 rounds in Philadelphia, Pa., on October 20.

LIGHTWEIGHT—Paddy DeMarco won the title by outpointing James Carter in fifteen rounds at Madison Square Garden in New York City, N. Y., on March 5.

James Carter regained the title in the Cow Palace of San Francisco on Nov. 17. DeMarco was stopped in the fifteenth round.

BANTAMWEIGHT—Jimmy Carruthers outpointed Chamrern Songkitrat in twelve rounds at Bangkok, Thailand, on May 2.

Robert Cohen outpointed Chamrern Songkitrat in fifteen rounds at Bangkok, Thailand, on September 19, to win the title. (Jimmy Carruthers had retired as undefeated champion on May 16).

FLYWEIGHT — Yoshio Shirai outpointed Leo Espinosa in fifteen rounds at Tokyo, Japan, on May 23.

Pascual Perez defeated Yoshio Shirai in 15 rounds in Tokyo, Japan, to win the flyweight championship on Nov. 26.

TITLE BOUTS DURING 1955

HEAVYWEIGHT—Rocky Marciano knocked out Don Cockell in nine rounds at Kezar Stadium, San Francisco, Calif., May 16.

Rocky Marciano knocked out Archie Moore in nine rounds at Yankee Stadium, New York, N. Y., September 21.

LIGHT HEAVYWEIGHT — Archie Moore knocked out Carl (Bobo) Olson in three rounds at the Polo Grounds, New York, N. Y., June 22.

MIDDLEWEIGHTS—Ray Robinson knocked out Carl (Bobo) Olson on Dec. 9, in the second round in Chicago.

WELTERWEIGHT—Tony DeMarco won the title by knocking out Johnny Saxton in fourteen rounds at The Garden, Boston, Mass., April 1.

Carmen Basilio won the title by knocking out Tony DeMarco in twelve rounds at War Memorial Stadium, Syracuse, N. Y., June 10.

Carmen Basilio knocked out Tony DeMarco on Nov. 30, in Boston, in the twelfth round in a return bout.

LIGHTWEIGHT—Wallace (Bud) Smith won the title by outpointing Jimmy Carter over fifteen rounds at The Garden, Boston, Mass., June 29.

Bud Smith won a fifteen round decision over Jimmy Carter, on October 19, in Cincinnati, Ohio, in a return bout.

FEATHERWEIGHT — Sandy Saddler outpointed Teddy (Red Top) Davis over fifteen rounds at Madison Square Garden, New York, N. Y., February 25.

BANTAMWEIGHT—Raton Macias knocked out Chamrern Songkitrat in the eleventh round at San Francisco, Calif., March 9, in a bout sanctioned by the N. B. A. as for the world title. (Not universally recognized as a title bout—only in a few N.B.A. states.)

Robert Cohen drew in fifteen rounds with Willie Toweel to retain title at Johannesburg, So. Africa, September 3.

FLYWEIGHT—Pascual Perez knocked out Alberto Barenghi in three rounds at Buenos Aires, Argentina, April 13. (The fight was scheduled as a 12-round non-title bout, but as both men scaled within the flyweight limit it is listed as a title bout).

Pascual Perez knocked out Yoshio Shirai in five rounds at Tokyo, Japan, May 31.

TITLE BOUTS DURING 1956

HEAVYWEIGHT—Floyd Patterson won the vacant world title by knocking out Archie Moore in five rounds, at Chicago Stadium, Chicago, Ill., on November 30.

LIGHT HEAVYWEIGHT — Archie Moore knocked out Yolande Pompey in ten rounds at Harringay Arena, London, England, on June 5.

MIDDLEWEIGHT—Ray Robinson knocked out Carl (Bobo) Olson in four rounds at Wrigley Field, Los Angeles, Calif., on May 18.

WELTERWEIGHT—Johnny Saxton re-won the title by outpointing Carmen Basilio over fifteen rounds at Chicago Stadium, Chicago, Ill., on March 14.

Carmen Basilio regained the title by stopping Johnny Saxton on September 12, in War Memorial Auditorium, Syracuse, in 9 rounds.

LIGHTWEIGHT—Joe Brown won the title by outpointing Wallace (Bud) Smith over fifteen rounds at Municipal Stadium, New Orleans, La., on August 24.

FEATHERWEIGHT — Sandy Saddler knocked out Gabriel (Flash) Elorde in thirteen rounds at Cow Palace, San Francisco, Calif., on January 18.

BANTAMWEIGHT—Mario D'Agata won the title by stopping Robert Cohen at the end of six rounds at the Foro Italico Soccer Stadium, Rome, Italy, on June 29.

FLYWEIGHT — Pascual Perez outpointed Leo Espinosa over fifteen rounds at Luna Park, Buenos Aires, Argentina, on January 11.

Pascual Perez knocked out Oscar Suarez in eleven rounds at Montevideo, Uruguay, on June 30.

Pascual Perez knocked out Ricardo Valdez in five rounds at Tandil, Argentina, on August 3.

THE RING MAGAZINE'S "FIGHT OF THE YEAR"

1945—June 29—Graziano-Cochrane, New York
1946—Sept. 27—Zale-Graziano, New York
1947—July 16—Graziano-Zale, Chicago
1948—Sept. 21—Cerdan-Zale, Jersey City
1949—Feb. 11—Pep-Saddler, New York
1950—Sept. 13—LaMotta-Dauthuille, Detroit
1951—July 18—Walcott-Charles, Pittsburgh
1952—Sept. 23—Marciano-Walcott, Philadelphia
1953—Sept. 24—Marciano-LaStarza, New York
1954—Sept. 17—Marciano-Charles, New York
1955—Nov. 30—Basilio-DeMarco, Boston
1956—Sept. 12—Basilio-Saxton, Syracuse.

THE RING MAGAZINE'S "ROUND OF THE YEAR"

1945—Mar. 2—Joyce-Williams, New York, 12th round.
1946—Sept. 27—Zale-Graziano, New York, 6th round.
1947—Dec. 5—Louis-Walcott, New York, 4th round.
1948—June 25—Louis-Walcott, New York, 11th round.
1949—Sept. 14—Graziano-Fusari, New York, 10th round.
1950—Sept. 13—LaMotta-Dauthuille, Detroit, 15th round.
1951—Oct. 26—Marciano-Louis, New York, 8th round.
1952—Sept. 13—Marciano-Walcott, Philadelphia, 13th round.
1953—Sept. 18—Gavilan-Basilio, Syracuse, 2nd round.
1954—Aug. 11—Moore-Johnson, New York, 14th round.
1955—June 22—Moore-Olson, New York, 3rd round.
1956—May 18—Robinson-Olson, Los Angeles, 4th round.

THE RING MAGAZINE "FIGHTER OF THE YEAR" AWARD

EACH YEAR a gold and silver medal is awarded by The RING magazine to the boxer, who, during the past year, has by his conduct, and fighting qualities, earned the esteem of the sports public.

The four points which govern The RING award for "The Fighter of the Year," are:

1. He must be foremost in his contribution to the skill and the science of boxing and he need not be a champion.

2. The recipient must combine with his high place in the ranking of fighters, a similar position as a sportsman.

3. He must associate with his abilities as a fighter, good public relations and a reputation for clean and moral living.

4. The boxer receiving this award must be recognized as an example to the growing American youth.

Recipients of Merit Award from 1928 to 1949:

1928—Gene Tunney.
1929—Tommy Loughran.
1930—Max Schmeling.
1931—Tommy Loughran.
1932—Jack Sharkey.
1933—No award.
1934—Barney Ross and Tony Canzoneri.

1935—Barney Ross.
1936—Joe Louis.
1937—Henry Armstrong.
1938—Joe Louis.
1939—Joe Louis.
1940—Billy Conn.
1941—Joe Louis.
1942—Ray Robinson.
1943—Fred Apostoli.
1944—Beau Jack.
1945—Willie Pep.
1946—Tony Zale.
1947—Gus Lesnevich.
1948—Ike Williams.
1949—Ezzard Charles.
1950—Ezzard Charles.
1951—Ray Robinson.
1952—Rocky Marciano.
1953—Carl Bobo Olson.
1954—Rocky Marciano.
1955—Rocky Marciano.
1956—Floyd Patterson.

THE RING TITLE BELTS

The RING Magazine in keeping with a fine and colorful tradition has since 1922 awarded 175 belts to the various world champions in each division. In 1952 the following received The RING belt:

1952

155—James Carter (Lightweight Champion)
156—Lauro Salas (Lightweight Champion)
157—Yoshio Shirai (Flyweight Champion)
158—Kid Gavilan (Welterweight Champion)
159—Rocky Marciano (Heavyweight Champ.)
160—James Carter (Lightweight Champion)
161—Jimmy Carruthers (Bantamweight Champion)

1953

162—Carl Bobo Olson (Middleweight Champion)

1954

163—Paddy DeMarco (Lightweight Champion)
164—Robert Cohen (Bantamweight Champion)
165—Johnny Saxton (Welterweight Champion)
166—James Carter (Lightweight Champion)
167—Pascual Perez (Flyweight Champion)

1955

168—Tony DeMarco (Welterweight Champion)
169—Carmen Basilio (Welterweight Champion)
170—Wallace (Bud) Smith (Lightweight Champion)
171—Ray Robinson (Middleweight Champion)
172—Johnny Saxton (Welterweight Champion)
173—Joe Brown (Lightweight Champion)
174—Mario D'Agata (Bantamweight Champion)
175—Carmen Basilio (Welterweight Champion)
176—Floyd Patterson (Heavyweight Champion)

WINNERS OF THE EDWARD J. NEIL TROPHY

A MEMORIAL PLAQUE awarded by the Boxing Writers' Association of New York to the person who has done the most for boxing during the preceding year.

Edward J. Neil, the man whose memory is honored annually, was born January 17, 1900 in Methuen, Mass. He served the Associated Press, both as a sports writer, and a war correspondent, with distinction and steadfast devotion to duty.

On January 3, 1938, while serving as a war correspondent with the Loyalist Army in the Spanish Civil War, Edward J. Neil died of shrapnel wounds suffered in the line of duty. The boxing writers of New York keep alive the memory of beloved "Eddie" Neil with the annual presentation of the Neil Trophy.

Previous Winners:
1938—Jack Dempsey.
1939—Billy Conn.
1940—Henry Armstrong.
1941—Joe Louis.
1942—Sgt. Barney Ross (U. S. M. C. R.).
1943—The Boxers in All Branches of the Armed Forces of Our Country.
1944—Lt. Commdr. Benny Leonard, U. S. M. S.
1945—James J. Walker (Author of Walker Boxing Law, former Mayor of the City of New York).
1946—Tony Zale.
1947—Gus Lesnevich.
1948—Ike Williams.
1949—Ezzard Charles.
1950—Ray Robinson.
1951—Joe Walcott.
1952—Rocky Marciano.
1953—Kid Gavilan.
1954—Carl Bobo Olson.
1955—Carmen Basilio.
1956—Floyd Patterson.

RECIPIENTS OF THE JAMES J. WALKER MEMORIAL AWARD

Awarded annually since 1940 by the Boxing Writers' Association of New York to an individual for long and meritorious service in boxing. Before 1947 the award was known as the Meritorious Service Award.

1940—James J. Walker.
1941—Gene Tunney.
1942—No award.
1943—Nat Fleischer.
1944—John J. Phelan.
1945—James J. Johnston.
1946—Mike Jacobs.
1947—James A. Farley.
1948—Dan Morgan.
1949—Abe J. Greene.
1950—Wilbur Wood.
1951—Edward P. F. Eagan.
1952—George A. Barton.
1953—Dr. Vincent A. Nardiello.
1954—James J. Braddock.
1955—Harry Mendel.
1956—Frank Graham.

ROOKIE OF THE YEAR AWARD

1949—Laverne Roach
1950—Rocky Castellani
1951—Gil Turner
1952—Vince Martinez
1953—Floyd Patterson
1954—Frankie Ryff
1955—Bob Murphy
1956—No selection.

MILLION DOLLAR GATES

			Crowd	Receipts	Ringside	Won By
July 2, 1921	Dempsey-Carpentier	Jersey City	80,183	$1,789,238	$50.00	Dempsey
Sept. 14, 1923	Dempsey-Firpo	New York	82,000	1,188,603	50.00	Dempsey
Sept. 23, 1926	Tunney-Dempsey	Philadelphia	120,757	1,895,733	27.50	Tunney
July 21, 1927	Dempsey-Sharkey	New York	75,000	1,083,530	27.50	Dempsey
Sept. 22, 1927	Tunney-Dempsey	Chicago	104,943	2,658,660	40.00	Tunney
Sept. 24, 1935	Louis-Max Baer	New York	88,150	1,000,832	25.00	Louis
June 22, 1938	Louis-Schmeling	New York	70,000	1,015,012	40.00	Louis
June 19, 1946	Louis-Conn	New York	45,266	1,925,564	100.00	Louis
Sept. 21, 1955	Marciano-Moore	New York	61,574	*948,117	40.00	Marciano

*With theatre TV the bout grossed $2,248,117.

TOP PRICES FOR FIGHT TICKETS

ALTHOUGH NOT a heavyweight bout, ringside tickets to the Ted (Kid) Lewis vs. Georges Carpentier battle in England in 1922, sold for 25 guineas, which was close to $125 at the then current rate of exchange. This is believed to be the highest price ever paid for a ringside seat to a boxing bout.

Here is a list of the heavyweight bouts in which the top price of admission was twenty or more dollars:

June 19, 1946—Joe Louis vs. Billy Conn $100.
May 21, 1891—Peter Jackson vs. James J. Corbett—First row at $100. All other seats for public on payment of one year's club membership dues of $66.50.
Sept. 7, 1892—James J. Corbett vs. John L. Sullivan—First row at $100. All other ringside seats at $25.00.
July 4, 1919—Jess Willard vs. Jack Dempsey—$60.
July 4, 1912—Jack Johnson vs. Jim Flynn—$50.
June 27, 1929—Schmeling vs. Paulino—2 rows—$50.
July 2, 1921—Dempsey vs. Carpentier—$50.
July 4, 1910—Jeffries vs. Johnson—$50.
June 25, 1948—Louis vs. Walcott—$50.
Sept. 22, 1927—Dempsey vs. Tunney—Chicago—$40.
July 23, 1928—Tunney vs. Heeney—$40.
June 18, 1936—Schmeling vs. Louis—1st fight—$40.
June 22, 1938—Schmeling vs. Louis—2nd fight—$30.
June 28, 1939—Louis vs. Galento—$30.
Sept. 29, 1941—Louis vs. Nova—$30.
Sept. 18, 1946—Joe Louis vs. Tami Mauriello—$30.
Sept. 23, 1926—Tunney vs. Dempsey—Philadelphia—$27.50.
June 30, 1927—Walker vs. Milligan—$60.
July 21, 1927—Sharkey vs. Dempsey—$27.50.
June 22, 1937—Braddock vs. Louis—$27.50.
June 20, 1940—Louis vs. Godoy—$27.50.
June 8, 1933—Baer vs. Schmeling—$26.25.
Sept. 24, 1935—Louis vs. Baer—$25.
Feb. 27, 1930—Sharkey vs. Phil Scott—$25.
Feb. 27, 1929—Sharkey vs. Stribling—$25.
June 12, 1930—Sharkey vs. Schmeling—1st fight—$25.
July 3, 1931—Schmeling vs. Stribling—$25.
June 14, 1934—Baer vs. Carnera—$25.
July 12, 1923—Willard vs. Firpo—$25.
June 18, 1941—Louis vs. Conn—$25.
June 21, 1932—Sharkey vs. Schmeling—2nd fight—$23.
Aug. 26, 1937—Louis vs. Farr—$23.
June 13, 1935—Braddock vs. Baer—$20.
May 17, 1946—Tami Mauriello vs. Bruce Woodcock—$20.
Sept. 17—Woodcock vs. Lesnevich—20 guineas.
Nov. 5—Baksi vs. Mills—10 guineas.
Dec. 5, 1947—Louis vs. Walcott—$30.
Mar. 5, 1948—Lesnevich vs. Fox—$20.
Sept. 21, 1948—Zale vs. Cerdan—$30.
Sept. 23, 1948—Williams vs. Flores—$20.
Dec. 6, 1948—Woodcock vs. Savold—$42.
Oct. 14, 1949—Charles vs. Valentino—$50.
June 6, 1950—Savold vs. Woodcock—$29.40 (10 guineas).
July 10, 1951—Turpin vs. Robinson—10 guineas.
July 18, 1951—Charles vs. Walcott—$20.
Sept. 12, 1951—Robinson vs. Turpin—$30.
June 5, 1952—Walcott vs. Charles—$30.
Sept. 1, 1952—Robinson vs. Maxim—$30.
Sept. 23, 1952—Walcott vs. Marciano—$40.
May 15, 1953—Marciano vs Walcott—$50.
June 9, 1953—Turpin vs. Humez—10 guineas.
June 24, 1953—Maxim vs. Moore—$20.
Sept. 24, 1953—Marciano vs. La Starza—$30.
Sept. 17, 1953—Carruthers vs. Gault—$22.50.
Oct. 21, 1953—Turpin vs. Olson—$20.
June 17, 1954—Marciano vs. Charles—$40.
Sept. 17, 1954—Marciano vs. Charles—$40.
Sept. 21, 1955—Marciano vs. Moore—$40.
Dec. 9, 1955—Olson vs. Robinson—$20.
June 10, 1955—DeMarco vs. Basilio—$20.
Nov. 30, 1955—Basilio vs. DeMarco—$25.
July 25, 1956—Moore vs. Parker—$20.
Sept. 12, 1956—Saxon vs. Basilio—$30.
Nov. 30, 1956—Moore-Patterson—$30.
Jan. 2, 1957—Robinson-Fullmer—$30.

LARGEST STAKES BATTLED FOR—BARE KNUCKLES AND SKIN TIGHT GLOVES ERA

1805—Hen Pearce beat John Gully ____ $ 5,000
1849—Tom Hyer beat Yankee Sullivan _ 10,000
1863—Jem Mace beat Joe Goss _____ 10,000
1889—John L. Sullivan beat Jake Kilrain _____ 20,000

Record Stake Ever Fought For in Bare-Knuckle Era—Jack Couper and Wolf Bendoff, 27 rds., 1 hr. 27 min., Port Elizabeth, South Africa, July 29, 1889, $22,500.

Record Stakes Battled for With Gloves:
*1892—Jack McAuliffe beat Billy Myer $20,000
*1892—George Dixon beat Jack Skelly _ 17,500
*1893—James J. Corbett beat John L. Sullivan _____ 45,000
1893—Bob Fitzsimmons beat Jim Hall _ 40,000
*1894—James J. Corbett beat Charlie Mitchell _____ 30,000

*Stake and purse.

RECEIPTS AND PURSES IN FAMOUS GLOVE FIGHTS

(Before 1911 when New York's Frawley Law went into effect legalizing boxing)

	Winner	Loser	Dec.	Place	Gate Receipts	Fighters' Share
1899—Nov. 3	Jeffries	Sharkey	W	New York	$66,300	$36,465
1903—Aug. 14	Jeffries	Corbett	KO	San Francisco	63,340	43,638
1900—Aug. 30	Corbett	McCoy	KO	New York	56,350	33,810
1904—Dec. 20	Nelson	Britt	W	Colma, Cal.	48,311	31,402
1904—Mar. 25	Britt	Corbett	W	San Francisco	32,245	24,989
1902—July 25	Jeffries	Fitzsimmons	KO	San Francisco	31,800	22,260
1897—Mar. 17	Fitzsimmons	Corbett	KO	Carson City	22,000	16,500
1901—Nov. 15	Jeffries	Ruhlin	KO	San Francisco	30,800	19,250
1905—Sept. 9	Nelson	Britt	KO	San Francisco	27,770	15,273
1904—Oct. 31	Britt	Gans	WF	San Francisco	21,765	15,235
1903—Dec. 19	Jeffries	Munroe	KO	San Francisco	21,761	15,232
1896—Dec. 2	Sharkey	Fitzsimmons	WF	San Francisco	21,000	14,700
1903—Mar. 31	Corbett	McGovern	KO	San Francisco	20,880	12,528
1906—Sept. 3	Gans	Nelson	WF	Goldfield, Nev.	33,300	33,500
1907—Sept. 9	Gans	Britt	KO	San Francisco	36,000	26,000
1908—June 4	Ketchell	Papke	W	Milwaukee	21,224	12,120
1908—July 4	Nelson	Gans	KO	San Francisco	24,280	17,300
1908—Aug. 24	Burns	Squires	KO	Sydney, Aust.	67,000	23,600
1909—May 29	Nelson	Hyland	KO	Colma, Cal.	12,787	7,893

CARNIVAL OF CHAMPIONS

(SEPTEMBER 5, 6 AND 7, 1892, AT THE OLYMPIC CLUB, NEW ORLEANS, LA.)

Sept. 5—World Lightweight Championship—Jack McAuliffe knocked out Billy Myer in the fifteenth round.

Sept. 6—World Featherweight Championship—George Dixon knocked out Jack Skelly in the eighth round.

Sept. 7—World Heavyweight Championship—James J. Corbett knocked out John L. Sullivan in the twenty-first round.

Top prices for tickets: McAuliffe vs. Myer—$15. Dixon vs. Skelly—$10. Corbett vs. Sullivan—$100, first row; all other ringside seats, $25.

Receipts: McAuliffe-Myer fight, $25,186.30. Dixon-Skelly fight, $16,053.50. Corbett-Sullivan fight, $60,318.

Dixon-Skelly purse $7,500 plus $5,000 side bet, winner take all.

McAuliffe-Myer purse $10,000 (winner take $9,000), plus $5,000 side bet.

Corbett-Sullivan purse $25,000 plus $10,000 side bet, winner take all.

Total receipts for 3-day carnival, $101,557.80.

Total expenses for 3-day carnival, $58,907.88.
Net profit on 3-day carnival, $42,649.92.

CARNIVAL OF CHAMPIONS

(SEPTEMBER 23, 1937, AT THE POLO GROUNDS, NEW YORK)

World Bantamweight Championship—Harry Jeffra outpointed Sixto Escobar, 15 rounds. Title changed hands.

World Lightweight Championship — Lou Ambers outpointed Pedro Montanez, 15 rounds. Retained title.

World Welterweight Championship—Barney Ross outpointed Ceferino Garcia, 15 rounds. Retained title.

World Middleweight Championship (billed as a title contest but recognition refused by Gen. Phelan, chairman of the New York State Athletic Commission)—Fred Apostoli knocked out Marcel Thil in 44 seconds of the tenth round. Apostoli was New York's champion at the time, Thil was the European title holder. Since both scaled within the class limit, Apostoli should have been awarded the world title.

Paid attendance	32,600.
Gross gate receipts	232,643.35
Net gate receipts	198,644
Motion picture rights	15,000
Radio rights	15,000
Ambers' purse	65,000
Montanez's purse	40,000
Ross' purse	35,000
Thil's purse	30,000
Escobar's purse	12,500
Apostoli's purse	5,000
Garcia's purse	5,000
Jeffra's purse	2,500

Receipts and Taxes on Fights Promoted by Tex Rickard

(From his first boxing promotion, the Gans-Nelson fight at Goldfield, Nev., on September 3, 1906, through January 1924.)

Name of Contestants	Gross Receipts	Federal & State Tax	Name of Contestants	Gross Receipts	Federal & State Tax
Dempsey-Carpentier	$1,626,580.00	$292,978.66	Gans-Nelson	$69,715.00	No tax
Willard-Dempsey	496,310.00	67,680.00	Leonard-Mitchell	136,408.36	6,404.18
Leonard-Tendler	363,033.15	65,513.00	Brennan-Dempsey	162,760.20	24,298.30
Jeffries-Johnson	270,715.00	No tax	Leonard-Kansas	126,767.75	17,504.45

Name of Contestants	Gross Receipts	Federal & State Tax
Willard-Moran	$152,000.00	.....
Wilson-O'Dowd	108,619.65	15,713.25
Gibbons-Greb	118,762.25	6,105.55
Britton-Leonard	131,198.65	18,248.15
Dundee-Welling	51,749.50	7,306.75
Lynch-Sharkey	38,803.80	4,678.40
Noble-Murray	21,074.90	3,012.25
Sharkey-Ledoux	43,103.50	6,162.55
Cross-Bogash	25,010.90	3,657.75
Jackson-Fitzsimmons	68,873.30	9,758.40
P. Moore-Montreal	31,186.40	4,647.55
Britton-Lewis	66,910.90	9,706.65
Seiger-DeFoe	42,585.75	6,077.25
Brennan-Martin	51,597.65	7,635.45
Bogash-Bartfield	21,375.45	3,289.35
Jackson-Dundee	51,836.70	7,607.55
Loadman-Beecher	28,085.95	4,098.45
Jackson-Kansas	86,362.60	3,954.15
Seiger-Chaney	75,384.85	10,810.50
Herman-Buff	66,819.85	9,699.70
Jackson-Hartley	29,712.70	4,391.41
Lynch-Goldstein	28,851.15	4,171.95
Smith-O'Dowd	50,127.30	7,218.60
Leonard-Welling	99,750.00	14,548.05
Sharkey-Lynch (2d)	46,774.40	6,839.05
Lynch-Herman	82,683.10	11,889.70
Moore-Sharkey	17,998.50	2,859.85
Jackson-Mitchell	45,807.70	6,818.25
Chaney-Beecher	32,155.05	4,640.50
Smith-Burman	37,612.25	5,406.40
Shade-Keiser	21,780.10	3,192.40
Tendler-Kansas	57,437.50	8,061.10
Rice-Friedman	26,751.50	3,717.85
Smith-Hill	14,465.55	2,067.91
Greb-Weinert	48,604.95	6,862.90
Buff-Sharkey	51,998.20	7,432.30
G. Chaney-Dundee	32,185.10	4,641.25
Smith-Lynch	34,719.55	4,968.85
Leonard-Ward	48,222.00	2,481.60
McTigue-Smith	10,958.25	665.19
Tendler-Friedman	39,680.05	5,696.20
Herman-Smith	46,848.60	6,665.05
Jackson-Dundee	45,363.70	6,409.45
B. Herman-Chaney	25,985.25	3,615.12
Tunney-Levinsky	44,817.90	6,189.00
P. Herman-Reisker	14,345.50	2,030.17
Dundee-Benjamin	43,280.00	5,977.30
Britton-Shade	42,381.30	5,946.90
White-Jackson	39,354.55	2,084.10
Tendler-Gold	30,319.85	4,234.75
Wills-Norfolk	56,115.75	7,768.35
Wilson-Downey	54,410.20	9,737.80
Dundee-White	40,247.95	5,600.50
Smith-Burman	35,933.15	4,969.55
Herman-Martin	34,938.75	4,849.25
Tendler-Dundee	52,976.05	7,875.10
Tunney-Greb	65,322.43	9,150.89
Brennan-Tracey	18,618.75	2,640.70
Lynch-Smith	$17,907.80	$2,519.70
Buff-Lynch	48,475.25	6,757.90
Dundee-Martin	45,763.35	6,375.40
Krug-Rosenberg	22,255.65	3,130.30
White-Barrett	26,126.35	3,665.50
Seiger-Sullivan	10,311.95	1,457.95
Lynch-Wolfe	24,296.10	3,395.15
Wills-Johnson	20,793.55	2,927.85
Johnson-Martin	17,574.80	2,592.60
Miske-Gibbons	39,392.50	5,479.40
White-Marks	41,550.95	5,769.65
Britton-Walker	54,957.55	7,616.10
Villa-Goldstein	51,268.00	7,796.00
Kaplan-Sullivan	27,716.70	3,779.55
Heavyweight Show	7,891.40	1,071.10
Tunney-Weinert	14,705.60	2,009.40
Bernstein-Wagner	37,421.90	3,729.35
White-Mitchell	42,904.40	5,850.60
Lynch-Smith	26,616.70	6,620.55
Villa-Martin	35,788.00	4,880.25
Martin-Bernstein	46,785.00	6,362.50
Johnson-Brennan	60,500.00	8,250.00
Tendler-Moran	58,988.00	8,043.90
New Talent Show	6,915.40	943.61
Greb-Loughran	24,879.80	3,392.70
Dundee-Flores	38,272.30	5,218.95
White-Kansas	53,204.80	7,255.20
Tremaine-Curtin	47,658.60	6,498.90
Heavyweight Show	4,936.14	673.61
Greb-Tunney	59,241.60	8,078.40
Villa-Genaro	61,561.50	8,394.75
Firpo-Brennan	50,755.10	6,921.15
Flores-Noble	15,601.00	2,127.45
Jackson-Ward	6,083.00	882.45
Milk Fund	350,037.00	18,570.20
Willard-Firpo	430,939.30	78,352.60
Dempsey-Firpo	1,188,525.80	162,531.20
Dundee-Bernstein	41,084.85	5,729.65
Kaplan-Latzo	5,878.65	875.95
Martin-Beecher	9,921.53	1,448.13
Duane-Ryckoff	5,926.55	846.90
White-Mitchell	30,647.95	4,284.02
Shade-Doyle	23,774.90	3,332.02
Bernstein-Moran	22,518.15	3,157.90
Flores-Tiplitz	11,332.60	1,605.55
Villa-Feldman	8,035.75	1,170.10
Jerome-Duane	24,317.10	3,386.70
White-Moran	20,365.65	2,860.80
Bernstein-Kansas	13,112.55	1,867.40
Shade-Wells	20,487.95	2,881.00
Johnson-Renault	56,148.40	7,656.60
Siki-Norfolk	66,337.55	9,160.40
Jerome-Duane	32,630.80	4,495.05
Tremaine-Genaro	20,860.00	2,897.55

Total gross receipts, $9,709,887.19.

Total Federal and State tax receipts, $1,312,659.22.

MADISON SQUARE GARDEN PROMOTIONS UNDER TEX RICKARD

	Gross Receipts	Attendance
1925		
Dec. 11—Berlenbach-Delaney	$148,155	17,675
Dec. 18—Kaplan-B. Herman	54,705	14,081
Dec. 23—McTigue-Flowers	49,976	13,777
Total	$252,836	45,533
1926		
Jan. 1—Shade-Todd	$28,808	11,273
Jan. 8—Terris-Vinez	43,480	14,751
Jan. 15—Delaney-Fitzsimmons	42,383	17,451
Jan. 22—Zivic-Milligan	39,163	13,920
Jan. 29—Glick-Dundee	41,566	14,495
Feb. 5—Delaney-Risko	51,638	16,572
Feb. 12—Sharkey-Hoffman	25,031	9,918
Feb. 19—Zivic-Milligan	40,723	14,227
Feb. 26—Greb-Flowers	95,577	17,256
Mar. 1—McGraw-Loayza	58,602	15,583
Mar. 15—McTigue-Delaney	72,363	18,507
Mar. 19—Berlenbach-Risko	56,494	16,140
Mar. 25—Stribling-Slattery	78,432	18,808
April — Circus		
May 7—DeMave-Renault	41,701	13,414
May 14—Stribling-Risko	54,684	15,579
May 17—McGraw-Loayza Benefit		
May 21—Huffman-Carpentier	48,736	14,676
May 27—McGraw-Wagner	11,897	5,305
June 24—Walker-Dundee	50,168	10,507
July 1—McTigue-Risko	9,045	4,743
July 8—Slattery-Sage	8,670	4,700

	Gross Receipts	Attendance
July 22—Baker-Freeman	$6,735	3,997
Aug. 5—Suggs-Sarmiento	22,640	11,959
Aug. 19—Greb-Flowers	75,176	15,367
Aug. 26—Perrson-Risko	26,407	11,281
Sept. 2—Graham-Suggs	28,089	12,754
Sept. 9—Dundee-Burnbrook	19,561	9,731
Sept. 30—Glick-Morgan	32,671	11,676
Oct. 8—Hauser-Diener	36,173	14,213
Oct. 15—Dundee-Zivic	31,628	12,864
Oct. 22—Maloney-DeKuh	57,900	18,903
Oct. 29—Hudkins-McGraw	70,849	18,133
Nov. 1—Perrson-Gorman	21,784	9,424
Nov. 19—Duane-Morgan	50,363	15,290
Dec. 2—Maloney-Diener	48,772	16,667
Dec. 13—Kaplan-Rosenberg	27,588	10,731
Dec. 17—Graham-Canzoneri	22,390	9,367
Dec. 22—Perrson-Maloney	54,414	12,872
Total	$1,544,549	484,805

1927

Jan. 4—Bass-Chapman	$23,621	9,545
Jan. 7—Morgan-McGraw	29,448	10,850
Jan. 14—Roberts-Dundee	62,535	18,617
Jan. 21—LaBarba-Clark	59,381	16,879
Jan. 28—Berlenbach-McTigue	93,255	18,867
Feb. 4—Rosenberg-Graham	66,945	15,200
Feb. 7—Stribling-Huffman	15,715	6,635
Feb. 18—Delaney-Maloney	183,285	19,302
Feb. 25—Uzcudun-Hansen	37,971	14,487
Mar. 3—Sharkey-McTigue	120,134	15,684
Mar. 14—Callahan-DiVodi	40,340	10,236
Mar. 18—Terris-Wallace	35,094	11,273
Apr. 1—Uzcudun-Heeney	46,809	14,895
Apr. 5—Baker-Ward	12,203	5,643
May 9—McTigue-McCarthy	41,324	11,815
May 13—Terris-Loayza	81,208	16,542
Circus		
July 28—Berlenbach-Lawson	12,977	7,025
Aug. 4—Gorman-Heeney	12,297	6,801
Aug. 18—Freeman-Mason	8,818	5,650
Aug. 25—Renault-DeKuh	$16,963	9,452
Sept. 1—Flowers-Anderson	16,248	8,856
Sept. 8—Uzcudun-Heeney	39,707	14,723
Sept. 15—Glick-Snell	13,377	7,069
Sept. 30—Heeney-Maloney	35,930	13,668
Oct. 7—McTigue-Loughran	72,502	13,906
Oct. 14—Delaney-Renault	54,261	16,253
Oct. 24—Dundee-Canzoneri	34,695	10,237
Nov. 4—Scott-Hansen	29,994	12,267
Nov. 14—DiVodi-Martinez	40,659	15,196
Nov. 18—Touchstone-Dorval	13,583	5,743
Nov. 25—Uzcudun-Risko	44,120	14,344
Dec. 1—Canzoneri-Fernandez	23,020	9,932
Dec. 12—Loughran-Slattery	60,024	11,192
Dec. 16—Morgan-Glick	30,165	9,837
Dec. 23—Terris-McGraw	54,905	13,234
Dec. 30—Canzoneri-Taylor	43,851	14,357
Total	$1,607,314	436,212

1928

Jan. 6—Loughran-Lomski	$78,336	14,377
Jan. 13—Sharkey-Heeney	162,313	17,954
Jan. 20—Hudkins-Tendler	35,543	13,172
Feb. 3—McTigue-Lomski	40,320	12,899
Feb. 10—Bass-Canzoneri	64,074	14,224
Feb. 17—Hudkins-Baker	76,481	17,813
Feb. 24—Terris-McLarnin	83,292	18,843
Mar. 1—Delaney-Heeney	174,444	19,295
Mar. 12—Sharkey-Risko	101,743	12,039
Mar. 16—Flowers-Petrolle	23,004	9,082
Mar. 23—Petrolle-Fernandez	28,872	11,358
Mar. 30—Lomski-Sekyra	49,798	13,540
Apr. 30—Sharkey-Delaney	88,574	15,135
May 4—Glick-Tenario	14,558	6,081
May 11—Scott-Roberti	50,712	12,101
May 24—Morgan-Martin	15,782	5,577
May 31—Kaplan-Quintero	12,578	5,497
June 7—McTigue-Emmanuel	15,490	5,517
June 21—McLarnin-McGraw	33,182	12,558
June 28—Loughran-Emmanuel	15,036	4,970
July 26—Tunney-Heeney Yankee Stadium	691,014	45,890
Sept. 6—Stribling-Squires	15,056.17	6,633
Sept. 13—Baker-Corbett	31,933.71	11,855
Sept. 28—Canzoneri-Routis	27,128.30	10,330
Oct. 5—Grogan-Glick	39,321.75	15.239
Oct. 11—Rosenbloom-DeVos	20,520.20	8,708
Nov. 5—Uzcudun-Von Porat	39,657.96	15,235
Nov. 16—Glick-Gans	56,683.64	19,773
Nov. 23—Kaplan-Ebbetts	20,614.42	8,829

	Gross Receipts	Attendance
Nov. 30—Griffiths-Braddock	$53,836.87	19,565
Dec. 10— Called Off		
Dec. 14—Singer-Canzoneri	59,955.02	21,629
Dec. 21—Maloney-O'Kelly	28,876.22	11,748
Dec. 28—Hudkins-DeVos	64,499.44	19,082
Total	$1,657,847.00	423,175

1929

Jan. 4—Schmeling-Sekyra	$37,114.58	14,469
Jan. 11—McLarnin-Glick	63,574.80	20,404
Jan. 18—Lomski-Braddock	55,923.26	18,535
Jan. 25—Sharkey-Christner	73,609.19	18,506
Feb. 1—Risko-Schmeling	66,220.92	21,056
Feb. 8—Singer-Taylor	56,744.04	19,925
Feb. 15—Fields-Gans	41,454.86	14,916
Feb. 22—Uzcudun-Christner	81,504.64	20,899
Mar. 1—McLarnin-Glick	71,797.81	18,855
Mar. 11—Slattery-Braddock	37,159.93	12,172
Mar. 15—Singer-Taylor	57,913.19	19,369
Mar. 22—McLarnin-Miller	95,900.88	21,712
Apr. 26—Canzoneri-Dorfman	26,452.25	9,638
May 3—Mello-Jones	23,122.83	9,612
May 10—Wallace-Kaplan	28,032.87	10,493
May 17—Singer-Fernandez	33,798.46	9,115
May 23—Flowers-Berg	31,430.76	12,232
Sept. 12—Griffiths-Hayman	26,699.31	11,495
Oct. 3—Terris-Loayza	22,811.21	9,735
Oct. 11—Singer-Zazzarino	66,358	20,273
Oct. 18—Canzoneri-Farr	20,284	8,453
Oct. 21—Singer-Abad	94,682	16,235
Nov. 4—Huat-Schwartz	17,300	7,619
Nov. 15—Braddock-Rosenbloom	36,709	15,061
Nov. 22—DeVos-Ebbetts	27,184	11,145
Nov. 29—Singer-Nebo	49,397	16,388
Dec. 9—Scott-Von Porat	85,561	17,743
Dec. 13—McLarnin-Goldstein	87,760	19,541
Dec. 20—Morgan-Bass	28,380	9,460
Dec. 27—Risko-Griffiths	35,847	13,069
Total	$1,480,733.55	448,245

GARDEN PROMOTIONS UNDER WILLIAM F. CAREY AND JAMES J. JOHNSTON

1930

	Gross Receipts	Attendance
Jan. 3—Rosenbloom-Lomski	$23,297	9,575
Jan. 10—Uzcudun-Von Porat	46,406	17,874
Jan. 17—Canzoneri-Berg	54,008	19,901
Jan. 24—Carnera-Peterson	60,141	21,304
Jan. 31—Singer-Loayza	51,649	18,827
Feb. 14—Hudkins-Rosenbloom	49,323	17,546
Feb. 21—Johnson-Latzo	33,436	12,726
Feb. 28—Sandwina-Bertazzola	15,185	6,206
Mar. 10—Rosenbloom-Johnson	48,820	16,219
Mar. 14—Loayza-Canzoneri	26,599	10,563
Mar. 21—Chocolate-Ridgeway	50,574	18,507
Mar. 24—Risko-Campolo	46,852	10,776
Mar. 28—McLarnin-Thompson	66,189	17,846
Apr. 4—Berg-Glick	34,662	13,040
Apr. 30—Johnson-Rosenbloom	49,458	14,967
May 16—Wolgast-LaMotte	15,127	6,051
May 23—Singer-Fernandez	37,630	13,755
May 28—LaBarba-Graham	14,894	6,410
June 12—Sharkey-Schmeling (Outdoors)	711,668	77,116
July 17—Mandell-Singer (Outdoors)	129,663	29,551
Aug. 7—Chocolate-Berg (Outdoors)	152,377	36,565
Sept. 11—Singer-McLarnin (Outdoors)	133,724	29,934
Oct. 3—Suarez-Miller	34,441	12,249
Oct. 10—Berg-Petrolle	35,633	12,586
Nov. 3—Chocolate-LaBarba	48,384	17,661
Nov. 21—McLarnin-Petrolle	47,992	13,428
Nov. 28—LaBarba-Taylor	22,192	8,790
Dec. 12—Battalino-Chocolate	70,074	16,136
Dec. 19—Baer-Schaaf	24,978	10,116
Dec. 26—Wolgast-Genaro	70,260	7,349
Total	$1,078,215	350,408

1931

Jan. 2—Osa-Charles	$14,152	5,511
Jan. 9—Harvey-Dundee	26,686	11,219
Jan. 16—Baer-Heeney	23,854	10,016
Jan. 23—Braddock-Schaaf	14,336	6,069
Jan. 30—Berg-Perlick	22,791	9,590
Feb. 6—Loughran-Baer	33,379	13,089
Feb. 20—Shea-Francis	20,883	9,259
Feb. 27—Petrolle-Tut	39,296	15,281

	Gross Receipts	Attendance
Mar. 13—Loughran-Schaaf	$29,465	11,900
Mar. 27—LaBarba-Francis	20,693	8,963
Mar. 30—Poreda-Risko	16,667	9,109
May 8—Berg-Herrera	20,952	9,347
May 15—Loughran-Campolo	31,051	11,842
May 22—Battalino-LaBarba	29,485	10,409
May 27—McLarnin-Petrolle	70,184	19,272
June 4—Dundee-Jeby	10,243	4,208
June 18—Singer-Massey	18,897	7,471
June 25—Petrolle-Suarez	23,826	9,394
Sept. 17—Fields-Terry	11,514.45	4,968
Oct. 2—Shade-Jeby	8,549.10	5,333
Oct. 9—Sekyra-Braddock	9,767.88	4,590
Oct. 16—Townsend-Walker	13,567.47	6,471
Nov. 13—Loughran-Uzcudun	29,610.61	12,492
Nov. 20—Canzoneri-Chocolate	83,408.45	20,067
Nov. 27—Carnera-Campolo	41,306.57	31,682
Dec. 11—Singer-Battalino	46,918.24	17,250
Dec. 18—Loughran-Levinsky	21,364.67	8,678
Dec. 30—Petrolle-Townsend	40,102.78	15,567
Total	$772,950.22	315,047

1932

Jan. 15—Loughran-Hamas	$23,924.60	9,772
Jan. 22—Ran-Petrolle	45,557.79	16.817
Jan. 29—Levinsky-Baer	31,476.14	11,809
Feb. 5—Ruggeriello-Schaaf	21,198.40	8,670
Feb. 19—Townsend-Ran	26,288.07	10,701
Feb. 26—Fuller-Miller	15,914.65	6,317
Mar. 11—Battalino-Ran	46,319.55	14,781
Mar. 18—Fuller-Wallace	9,896.39	4,155
Mar. 24—Petrolle-Battalino	65,959.14	15,449
Apr. 1—Fuller-Berg	26,015.87	10,477
May 13—Schaaf-Gross	9,383.	4,156
May 20—Fuller-Berg	19,845.14	7,838
May 26—Walker-Uzcudun	20,270.68	8,684
Oct. 7—Leonard-McLarnin	65,355.15	21,893
Oct. 13—Chocolate-Feldman	13,694.65	6,673
Nov. 4—Canzoneri-Petrolle	78,567.55	17,462
Nov. 18—Carnera-Santa	13,910.10	7,287
Dec. 9—Chocolate-LaBarba	31,385.30	12,858
Dec. 16—McLarnin-Fuller	27,552.30	11,294
Total	$584,521.17	207,093

1933

Jan. 6—Schaaf-Poreda	$12,400.55	7,363
Jan. 13—Jeby-Battaglia	16,182.79	7,462
Jan. 20—Birkie-Braddock	6,019.45	4,967
Jan. 27—La-Barba-Watson	13,992.60	11,324
Feb. 3—Canzoneri-Townsend	14,878.80	12,062
Feb. 10—Carnera-Schaaf	44,119.45	21,935
Feb. 24—Risko-Levinsky	11,719.75	9,354
Mar. 10—Rosenbloom-Heuser	16,359.30	12,783
Mar. 17—Jeby-Dundee	16.761.55	12,900
Mar. 24—Rosenbloom-Godwin	12,163.70	9,718
Mar. 31—Heuser-Ebbetts	10,365.30	8,720
May 19—Chocolate-Watson	31,675.35	13,836
Aug. 17—Perroni-Gastanaga	7,565.36	4,987
Oct. 9—McCorkindale-Perroni	7,334.48	4,593
Nov. 3—Rosenbloom-Walker	18,800.47	10,424
Nov. 17—Hamas-Ramage	5,751.49	3,484
Nov. 24—Chocolate-Canzoneri	28,439.81	12,819
Dec. 15—Canzoneri-Locatelli	18,680.80	9,023
Dec. 29—Impellitieri-Neusel	12,597.79	6,303
Total	$305,808.79	184,057

1934

Jan. 12—Locatelli-Berg	$15,646.04	8,213
Jan. 19—Brouillard-Olin	8,901.27	4,530
Feb. 2—Canzoneri-Locatelli	16,830.42	8,037
Feb. 9—Levinsky-Massera	8,877.21	4,295
Mar. 9—Neusel-Levinsky	20,174.48	10,263
May 4—Neusel-Loughran	23,122.79	11,188
May 11—Belloise-Hayes	8,369.60	4,520
Oct. 5—Hamas-Lasky	39,772.84	12,701
Nov. 2—Klick-Dublinsky	21,952.87	11,701
Nov. 16—Rosenbloom-Olin	14,987.10	7,612
Nov. 23—Brouillard-Gains	10,180.08	5,910
Nov. 30—Fuller-Jadick	6,164.70	3,815
Dec. 14—Fuller-Cool	13,589.71	7,703
Total	$208,569.11	100,488

1935

Jan. 11—Ambers-Dublinsky	$15,510.52	8,277
Jan. 25—Risko-Dundee	16,707.76	8,402
Mar. 1—Fuller-Ambers	19,012.54	9,529
Mar. 15—Carnera-Impellitieri	44,949.92	18,284
Mar. 22—Lasky-Braddock	22,426.04	10,330

	Gross Receipts	Attendance
May 10—Canzoneri-Ambers	$49,920.	17,782
Aug. 29—Baer-Doyle	26,043.31	11,916
Oct. 4—Canzoneri-Roth	36,519.78	15,101
Nov. 1—Carnera-Neusel	31,727.28	13,084
Nov. 15—Salica-Escobar	18,535.04	8,509
Nov. 29—McAvoy-McCoy	11,426.34	5,130
Nov. 22—Klick-Roth	14,372.88	6,658
Dec. 3—Louis-Uzcudun	128,394.75	21,016
Dec. 20—McAvoy-Risko	10,135.94	4,560
Dec. 27—BLACK DIAMOND GLOVES	3,945.22	2,726
Total	$449,627.32	166,434
1936		
Jan. 3—Klick-Ambers	$18,310.65	8,733
Jan. 17—Pacho-Locatelli	10,082.87	5,134
Jan. 24—Brescia-Connolly	6,559.50	3,231
Feb. 7—Ambers-Arizmendi	11,888.84	5,783
Feb. 21—Locatelli-Janazzo	5,475.93	3,177
Mar. 6—Carnera-Gastanaga	18,504.23	8,810
Mar. 13—Lewis-McAvoy	37,752.14	12,993
May 8—Canzoneri-McLarnin	85,824.76	16,699
May 15—Montanez-Del Genio	15,473.37	7,914
May 29—Lewis-Godwin	4,091.77	2,552
Sept. 3—Ambers-Canzoneri	73,716.60	18,173
Sept. 11—Garcia-Locatelli	15,528.27	8,114
Oct. 5—Canzoneri-McLarnin	54,227.49	11,642
Oct. 30—Garcia-Janazzo	10,682.83	5,520
Nov. 13—Escobar-Quintana	12,775.44	6,624
Nov. 20—Ambers-McLarnin	32,187.12	10,096
Nov. 27—Ross-Janazzo	22,859.23	7,368
Dec. 18—Pastor-Impellitieri	7,436.94	4,386
Total	$443,377.27	146,949
1937		
Jan. 8—Ambers-Venturi	$18,908.36	9,206
Jan. 29—Louis-Pastor	111,523.10	18,926
Feb. 19—Steele-Risko	17,827.48	7,049
Feb. 26—Venturi-Montanez	31,114.64	13,756
Mar. 12—Armstrong-Belloise	13,502.88	6,351
Mar. 19—Armstrong-Spoldi	21,247.26	9,446
Apr. 5—Ambers-Montanez	54,307.44	17,149
May 7—Ambers-Canzoneri	40,736.40	10,818
May 14—Lewis-Perroni	7,918.28	3,960
June 17—Saban-Pacho	10,173.06	9,398
June 24—Belloise-McLeod	5,379.78	5,550
July 1—Loder-Walker	5,683.02	6,235
July 8—Blatch-Armstrong	11,541.20	10,843
July 15—Kelly-Fox	7,925.48	7,844
July 22—Pacho-Garcia	11,958.22	11,087
July 29—Beauhuld-Junior	13,164.42	12,226
Aug. 5—Del Genio-Pacho	9,511.25	8,799
Aug. 12—Krieger-Woods	10,006.30	9,635
Aug. 19—Chocolate-DeFoe	8,257.45	8,393
Aug. 27—McDonald-Scholz	3,304.52	3,757
Sept. 2—Zengaras-Wallace	3,479.37	3,977
Sept. 9—Roth-Junior	5,755.87	5,908
Sept. 16—Armstrong-DeFoe	9,211.47	9,480
Total	$432,437.25	209,793
1925-1937	$10,818,853.88	3,480,557

GARDEN PROMOTIONS UNDER MIKE JACOBS

RECEIPTS FOR MADISON SQUARE GARDEN SHOWS—1937

Mike Jacobs took over the boxing promotions in Madison Square Garden starting with the Henry Armstrong-Petey Sarron world featherweight championship fight on October 29, 1937.

	Attendance	Receipts
Oct. 29—Armstrong-Sarron	11,847	$34,708
Nov. 19—Armstrong-Beauhuld	13,871	38,256
Nov. 26—Mann-Pastor	6,607	18,473
Dec. 13—Schmeling-Thomas	16,125	74,109
Dec. 17—Baer-Hogan	6,889	17,571
	55,339	$183,117
Total 1937 figures	263,132	$615,554

RECEIPTS FOR MADISON SQUARE GARDEN SHOWS—1938

	Attendance	Receipts
Jan. 7—Apostoli-Steele	7,970	$23,169
Jan. 12—Armstrong-Venturi	11,947	32,083
Jan. 21—Braddock-Farr	17,369	80,645
Feb. 4—Apostoli-Lee	10,894	30,079
Feb. 18—Adamick-Thomas	6,024	16,070
Feb. 23—Louis-Mann	19,519	111,716

	Attendance	Receipts
Mar. 4—Barlund-Baer	8,565	$23,102
Mar. 11—Baer-Farr	18,222	74,409
Apr. 1—Apostoli-Lee	15,218	43,497
May 13—Galento-Mann	9,190	25,670
May 20—Lee-Krieger	5,463	13,707
May 31—Armstrong-Ross	26,430	160,861
July 21—Davis-Friedkin	4,873	8,678
Aug. 17—Armstrong-Ambers	19,216	107,281
Aug. 24—Montanez-Drouillard	6,588	10,485
Sept. 16—Montanez-Garrison	5,400	12,064
Oct. 3—Nova-Barlund	5,502	12,634
Nov. 18—Apostoli-Corbett	6,397	21,602
Nov. 23—Armstrong-Garcia	15,725	79,931
Dec. 16—Nova-Farr	10,443	29,637
	230,955	$913,320

RECEIPTS FOR MADISON SQUARE GARDEN SHOWS—1939

	Attendance	Receipts
Jan. 6—Conn-Apostoli	10,918	$25,459
Jan. 13—Burman-Farr	9,756	22,737
Jan. 23—Louis-Lewis	17,350	102,015
Feb. 3—Bettina-Fox	7,947	18,190
Feb. 10—Conn-Apostoli	18,988	49,424
Feb. 24—Ambers-Arizmendi	8,837	19,365
Mar. 3—Mann-Knox	5,142	11,008
Mar. 17—Davis-Farber	13,435	31,802
Mar. 31—Armstrong-Day	11,028	29,008
May 3—Woods-Blair	4,325	6,947
May 12—Conn-Krieger	10,087	25,701
May 23—Day-Montanez	7,122	14,074
June 8—Davis-Brink	4,239	7,239
June 15—Garcia-Woods	6,068	9,876
July 13—Conn-Bettina	15,295	50,869
Oct. 2—Garcia-Apostoli	11,465	35,434
Nov. 1—Davis-Canzoneri	12,750	30,713
Nov. 17—Conn-Lesnevich	13,704	45,068
Dec. 1—Scalzo-Stolz	5,404	12,852
Dec. 15—Davis-Larkin	17,116	43,522
Dec. 22—Scalzo-Chavez	5,103	9,882
	216,079	$601,185

RECEIPTS FOR MADISON SQUARE GARDEN SHOWS—1940

	Attendance	Receipts
Jan. 5—Apostoli-Bettina	7,707	$19,062
Jan. 10—Conn-Cooper	5,658	14,400
Jan. 24—Armstrong-Montanez	19,157	59,575
Feb. 2—Bettina-Apostoli	12,369	33,218
Feb. 9—Louis-Godoy	15,657	88,491
Feb. 23—Ambers-Davis	20,586	66,749
Mar. 8—Jenkins-Larkin	11,542	28,421
Mar. 29—Louis-Paychek	11,620	62,481
May 3—Baer-Mann	5,154	11,312
May 10—Jenkins-Ambers	13,186	57,992
May 23—Overlin-Garcia	7,587	15,710
June 6—Baer-Campolo	4,012	9,978
Sept. 6—Conn-Pastor	14,447	49,412
Sept. 12—Belloise-Garcia	10,869	23,126
Sept. 20—Davis-Marteliano	9,312	20,266
Oct. 4—Zivic-Armstrong	12,081	$29,213
Nov. 1—Overlin-Belloise	13,071	29,838
Nov. 15—Zivic-Davis	17,101	44,941
Nov. 22—Jenkins-Lello	13,933	31,743
Nov. 29—Conn-Savold	12,750	31,171
Dec. 13—Overlin-Belloise	16,353	42,339
Dec. 20—Zivic-Jenkins	16,949	51,020
	271,101	$820,458

RECEIPTS FOR MADISON SQUARE GARDEN SHOWS—1941

	Attendance	Receipts
Jan. 3—Soose-Mauriello	13,038	$26,679
Jan. 10—Nova-Comiskey	12,801	30,482
Jan. 17—Zivic-Armstrong	23,190	78,242
Jan. 21—Louis-Burman	18,061	62,899
Feb. 7—Soose-Vigh	10,507	22,700
Feb. 21—Webb-Tucker	7,085	13,644
Feb. 28—Jenkins-Ambers	15,402	46,443
Mar. 7—Soose-Vigh	12,341	27,942
Mar. 14—Mauriello-Belloise	12,758	26,887
Apr. 4—Nova-Baer	22,114	95,544
May 9—Soose-Overlin	11,676	35,973
May 16—Montgomery-Jenkins	14,638	41,703
May 22—Lesnevich-Christoforidis	4,841	8,381
July 30—Abrams-Soose	6,223	12,103
Aug. 26—Lesnevich-Mauriello	8,694	20,052
Sept. 19—Robinson-Shapiro	11,945	21,822
Oct. 6—Cochrane-Jenkins	12,182	31,112
Oct. 31—Robinson-Zivic	20,551	61,651
Nov. 14—Lesnevich-Mauriello	12,213	28,262

	Attendance	Receipts
Nov. 21—Overlin-Hostak	7,969	$18,920
Nov. 28—Zale-Abrams	10,004	23,855
Dec. 12—Zivic-McCoy	9,571	22,678
Dec. 19—Angott-Jenkins	11,343	26,810
	289,147	$784,784

RECEIPTS FOR MADISON SQUARE GARDEN SHOWS—1942

	Attendance	Receipts
Jan. 9—Louis-Baer	18,870	$189,701
Jan. 16—Robinson-Zivic	15,475	45,054
Jan. 30—Pastor-Lesnevich	9,592	20,728
Feb. 13—Conn-Zale	15,033	48,001
Feb. 20—Robinson-Berger	12,464	22,760
Feb. 27—Stolz-Ruffin	13,192	35,645
Mar. 6—Angott-Montgomery	11,522	24,284
Mar. 13—Colan-Webb	8,599	14,569
Mar. 20—Robinson-Rubio	11,274	22,001
Mar. 27—Louis-Simon	18,220	132,431
May 15—Angott-Stolz	16,099	49,014
May 22—Pastor-Mauriello	11,327	22,972
May 28—Robinson-Servo	13,673	31,871
July 23—Mauriello-Burman	10,217	21,049
July 31—Robinson-Angott	12,073	26,854
Aug. 6—Stolz-Wright	9,468	23,356
Aug. 13—Montgomery-Ruffin	14,964	32,366
Aug. 21—Robinson-Shank	10,437	19,637
Aug. 28—Shans-Shapiro	10,021	18,752
Sept. 10—Zivic-Cochrane	13,259	30,817
Sept. 25—Wright-Costantino	12,165	24,378
Oct. 2—Robinson-LaMotta	12,784	29,435
Oct. 30—Mauriello-Savold	12,734	27,746
Nov. 6—Robinson-Dellicurti	10,349	19,611
Nov. 13—Jack-Stolz	14,249	34,786
Nov. 20—Pep-Wright	19,521	71,869
Nov. 27—Bivins-Savold	11,854	25,453
Dec. 11—Mauriello-Nova	15,369	39,139
Dec. 18—Jack-Larkin	18,817	58,468
	383,621	$1,162,747

RECEIPTS FOR MADISON SQUARE GARDEN SHOWS—1943

	Attendance	Receipts
Jan. 8—Montgomery-Rico	10,416	$21,761
Jan. 15—Wright-Peralta	9,684	21,315
Jan. 29—Pep-Stolz	19,088	65,989
Feb. 5—Jack-Zivic	21,240	70,291
Feb. 19—Robinson-Wilson	16,336	47,683
Feb. 26—Greco-Shans	13,154	29,622
Mar. 5—Jack-Zivic	18,813	71,346
Mar. 12—Bivins-Mauriello	19,982	74,715
Mar. 26—Greco-Shans	15,011	47,214
Apr. 2—Jack-Armstrong	19,986	104,976
May 21—Montgomery-Jack	18,343	94,500
June 4—Wright-Terranova	6,797	19,422
June 11—Armstrong-Angott	12,231	55,503
Aug. 20—Ruffin-Shans	8,014	15,809
Aug. 27—Robinson-Armstrong	15,371	60,789
Sept. 10—Zivic-Vines	7,608	15,979
Oct. 4—Ruffin-Jack	14,449	43,429
Nov. 5—Mauriello-Savold	14,987	47,128
Nov. 12—LaMotta-Zivic	11,330	30,242
Nov. 19—Jack-Montgomery	17,866	96,873
Dec. 17—Angott-Ruffin	11,844	30,784
	292,550	$1,065,370

RECEIPTS FOR MADISON SQUARE GARDEN SHOWS—1944

	Attendance	Receipts
Jan. 7—Jack-Costantino	14,876	$43,161
Jan. 14—Larkin-Ruffin	15,325	41,964
Jan. 28—Jack-Angott	19,113	84,870
Feb. 9—Larkin-Costantino	11,535	31,914
Feb. 18—Davis-Montgomery	17,654	58,325
Feb. 25—Baksi-Mauriello	16,015	50,434
Mar. 3—Montgomery-Jack	19,066	111,954
Mar. 10—Savold-Baksi	15,947	62,170
Mar. 17—Jack-Davis	19,963	132,823
Mar. 23—Larkin-Stolz	15,737	61,585
Mar. 31—Jack-Zurita	17,593	87,802
May 26—Baksi-Savold	11,362	46,363
June 2—Larkin-Archer	7,924	19,834
June 15—Armstrong-Davis	16,084	58,822
June 27—Williams-Shans	5,842	14,292
July 20—Williams-Kogon	6,543	18,341
July 28—Murray-Thompson	5,016	11,408
Aug. 18—McDaniels-Perry	5,847	12,554
Sept. 8—McDaniels-Zannelli	7,648	17,111
Sept. 22—Mauriello-Oma	10,496	24,280
Sept. 29—Pep-Wright	15,443	66,740
Nov. 3—Green-Graziano	13,325	35,846

	Attendance	Receipts
Nov. 10—McDaniels-Angott	10,430	$33,181
Nov. 17—Greco-Ruffin	16,100	55,760
Dec. 8—Oma-Mauriello	16,283	63,266
Dec. 15—Greco-Ruffin	17,957	86,489
Dec. 22—Green-Graziano	10,237	29,773
Dec. 29—Bartfield-Reif	11,537	35,505
	370,898	$1,396,567

Besides on Aug. 4 Beau Jack met Bob Montgomery in a ten round bout in Madison Square Garden, which Beau Jack won, a war bond rally which netted a sale of $35,864,900.

RECEIPTS FOR MADISON SQUARE GARDEN SHOWS—1945

	Attendance	Receipts
Jan. 5—Zivic-Arnold	16,923	$57,576
Jan. 12—Terranova-Lewis	12,507	40,489
Jan. 26—Oma-Baksi	17,429	85,792
Feb. 2—Ruffin-Greco	16,751	96,273
Feb. 9—Green-Reif	13,018	42,675
Feb. 16—Bartfield-Zavala	11,680	42,241
Feb. 19—Pep-Terranova	10,247	48,701
Feb. 23—Robinson-LaMotta	18,060	93,185
Mar. 2—Joyce-Williams	14,131	60,637
Mar. 9—Graziano-Arnold	14,037	49,997
Mar. 16—Bivins-Bettina	15,090	70,390
Mar. 23—Mauriello-Oma	18,291	101,918
Mar. 30—Baksi-Nova	14,094	46,394
May 25—Graziano-Davis	16,556	75,861
June 1—Mauriello-Dudad	8,402	28,606
June 8—Joyce-Williams	12,491	53,016
June 15—Robinson-McDaniels	11,210	48,490
June 22—Green-Zivic	9,531	34,319
June 29—Graziano-Cochrane	14,976	72,225
July 6—LaMotta-Bell	8,708	24,153
July 13—Joyce-Ruffin	13,034	52,414
July 20—Greco-Janiro	14,791	69,175
July 27—Bartolo-Russo	10,807	33,143
Aug. 3—Larkin-Joyce	13,451	60,266
Aug. 10—LaMotta-Basora	14,907	40,238
Aug. 17—Janiro-Greco	16,237	68,568
Aug. 24—Graziano-Cochrane	18,071	100,469
Aug. 31—Levine-Horne	7,192	21,712
Sept. 7—Williams-Moran	8,119	$36,610
Sept. 10—Schott-Fiducia	5,437	15,677
Sept. 14—Joyce-Bartfield	13,071	51,667
Sept. 17—LaMotta-Kochan	5,972	14,679
Sept. 21—Wright-Zavala	9,072	26,479
Sept. 28—Graziano-Green	18,592	103,970
Nov. 9—Greco-Janiro	17,302	94,433
Nov. 12—Stolz-Joyce	9,847	34,320
Nov. 16—Larkin-Moran	13,534	53,047
Dec. 7—Horne-Levine	9,842	34,899
Dec. 10—Hudson-Zivic	7,481	22,575
Dec. 14—Jack-Joyce	16,231	70,071
Dec. 17—Pellone-Giovanelli	5,891	14,239
Dec. 21—Janiro-Zavala	6,403	22,907
Dec. 28—Baksi-Schott	12,402	48,291
	540,928	$2,262,787

RECEIPTS FOR MADISON SQUARE GARDEN SHOWS—1946

	Attendance	Receipts
Jan. 4—Jack-Reif	14,871	$73,280
Jan. 7—Hoosman-Savold	7,943	23,099
Jan. 14—LaMotta-Bell	16,194	74,452
Feb. 1—Servo-Cochrane	17,378	72,344
Feb. 8—Jack-Greco	18,941	148,752
Feb. 15—Stolz-Joyce	14,137	70,028
Feb. 22—Lesnevich-Oma	16,087	74,682
Mar. 1—Pep-McAllister	13,914	63,987
Mar. 8—Montgomery-Pellone	12,686	57,028
Mar. 15—Joyce-Kapilow	10,179	38,187
Mar. 22—Larkin-Moran	12,076	56,914
Mar. 29—Servo-Graziano	19,088	173,163
May 17—Mauriello-Woodcock	13,749	98,590
May 24—Oma-Walcott	11,000	87,702
May 27—Belloise-Welch	7,114	20,421
May 31—Jack-Greco	11,407	66,922
June 7—Pep-Bartolo	10,000	53,486
June 14—Taylor-Janiro	7,077	35,829
June 28—Montgomery-Stolz	10,872	61,844
July 12—Robinson-Curcio	12,353	51,626
July 19—Taylor-Pellone	6,607	21,350
Aug. 2—Kapilow-Joyce	9,573	33,060
Aug. 9—Pellone-Kessler	7,157	24,328
Aug. 16—Walcott-Gomez	11,657	47,886
Aug. 23—Abrams-Belloise	9,851	34,999
Aug. 30—Pellone-Graham	13,229	47,770
Sept. 6—Docusen-Rubio	6,568	19,294
Sept. 13—Joyce-Larkin	13,433	60,500
Nov. 1—Greco-Pellone	12,393	55,561

	Attendance	Receipts
Nov. 15—Ray-Walcott	17,413	$97,309
Dec. 6—Abrams-Cerdan	16,971	83,859
Dec. 13—Fusari-Taylor	12,008	50,746
Dec. 20—Robinson-Bell	15,670	82,948
Totals	406,681	$2,062,046

RECEIPTS FOR MADISON SQUARE GARDEN SHOWS—1947

	Attendance	Receipts
Jan. 3—Jiminez-Alvarez	12,987	$60,937
Jan. 10—Janiro-Pellone	14,021	75,552
Jan. 17—Graham-Kessler	14,121	60,122
Jan. 20—Priest-Shank	8,314	29,605
Jan. 31—Green-Mead	10,952	47,997
Feb. 14—Larkin-Fusari	18,494	115,455
Feb. 21—Janiro-Jack	18,062	98,053
Feb. 28—Lesnevich-Fox	18,318	102,520
Mar. 7—Levine-Kronowitz	11,886	50,943
Mar. 14—LaMotta-Bell	17,261	87,348
Mar. 21—Larkin-Graham	14,054	69,526
Mar. 28—Cerdan-Green	18,064	109,320
May 16—Abrams-Robinson	15,838	80,772
May 23—Lesnevich-Bettina	10,115	51,143
June 6—LaMotta-Janiro	14,165	71,874
June 13—Fusari-Pellone	12,499	66,134
June 20—Larkin-Williams	9,112	45,014
June 27—Fox-Levine	7,822	26,902
July 11—Abrams-Belloise	7,965	25,641
July 18—Fusari-Giosa	5,709	17,082
July 25—Charles-Ray	8,290	35,921
Aug. 8—Fox-Kochan	7,409	19,180
Aug. 15—Raadik-Vigh	3,442	8,109
Aug. 22—Fusari-DiMartino	6,696	18,235
Aug. 29—Robinson-Sebastian (Am. Legion Show)	17,500	--------
Sept. 5—Mead-Kronowitz	5,547	14,653
Sept. 19—Janiro-Pellone	13,094	55,389
Oct. 31—Lesnevich-Mauriello	14,079	60,698
Nov. 14—Fox-LaMotta	18,340	102,528
Dec. 5—Louis-Walcott	18,194	216,497
Dec. 12—Williams-Pellone	12,089	55,114
Dec. 19—Bell-Belloise	9,022	37,330
Totals	393,216	$1,854,568

RECEIPTS FOR MADISON SQUARE GARDEN SHOWS—1948

	Attendance	Receipts
Jan. 2—Cranford-Reynolds	9,284	$31,512
Jan. 9—Maxim-Tandberg	10,488	43,670
Jan. 16—Roach-Janiro	11,924	47,702
Jan. 30—Cranford-Buonvino	16,247	64,836
Feb. 13—Docusen-Burton, Gavilan-V. Rossano	15,097	59,422
Feb. 20—Jack-Young	14,923	66,317
Feb. 27—Williams-Gavilan	14,907	67,561
Mar. 5—Lesnevich-Fox	18,453	149,519
Mar. 12—Cerdan-Roach	16,905	80,030
Mar. 19—Savold-Buonvino	7,109	28,605
Mar. 26—R. Rossano-Giosa, J. Williams-Dawson	10,088	34,124
Apr. 2—DeMarco-Young	17,114	75,851
May 14—Flores-J. Williams	6,142	11,911
May 21—Raadik-Hursey	7,082	18,925
May 28—Gavilan-R. Rossano	8,294	28,086
June 4—Flores-J. Williams	5,079	12,023
July 22—Gavilan-Alvarez	5,921	11,429
Aug. 5—Larkin-Beltram	4,417	9,214
Aug. 12—Gavilan-Tyler	5,089	10,913
Aug. 26—Graham-Young	6,898	15,834
Sept. 2—Bell-Ratford	3,818	7,771
Sept. 10—Pep-DeMarco	9,819	29,869
Sept. 17—Pellone-P. Young	6,281	14,552
Oct. 29—Saddler-Pep	14,865	56,751
Nov. 12—Gavilan-Pellone	9,408	26,629
Dec. 3—LaMotta-Yarosz	9,814	22,944
Dec. 10—Charles-Baksi	11,194	40,833
Dec. 17—Saddler-T. Young	9,081	22,222
Totals	289,361	$1,089,055

RECEIPTS FOR MADISON SQUARE GARDEN SHOWS—1949

	Attendance	Receipts
Jan. 7—Belloise-Villemain	11,862	$35,968
Jan. 14—Foster-Pellone	14,421	44,639
Jan. 28—Gavilan-Williams	15,125	57,195
Feb. 11—Pep-Saddler	19,007	87,563
Feb. 18—Fusari-Castellani	10,194	36,159
Feb. 25—Mead-DeJohn	11,042	32,554
Mar. 4—DeMarco-Graham	8,493	23,290
Mar. 11—Belloise-Ross	12,158	33,329
Mar. 18—Oma-Agramonte	4,419	10,858
Mar. 25—LaMotta-Villemain	11,491	38,064
Apr. 1—Gavilan-Williams	18,201	95,865
May 13—Fusari-Foster	14,193	66,082
May 20—Mead-Villemain	6,814	16,338

GARDEN PROMOTIONS UNDER JAMES D. NORRIS

	Attendance	Receipts
Sept. 9—Gavilan-Castellani	11,243	$31,736
Sept. 23—Bolanos-Young	8,753	27,941
Oct. 28—Saddler-DeMarco	13,071	40,942
Nov. 11—Fusari-Young	10,074	38,759
Dec. 2—LaStarza-Brion	12,035	40,092
Dec. 9—LaMotta-Villemain	9,599	33,476
Dec. 16—Portuguez-Jack	7,281	20,382
Dec. 30—Wagner-Barone	9,277	26,325
Totals	227,154	$804,081

RECEIPTS FOR MADISON SQUARE GARDEN SHOWS—1950

	Attendance	Receipts
Jan. 6—Costner-Burton	9,349	$28,570
Jan. 13—Portuguez-Young	10,024	29,014
Jan. 27—Castellani-Durando	10,974	32,653
Feb. 10—Graham-Gavilan	11,812	37,035
Feb. 17—Williams-West	8,170	26,107
Feb. 24—Portuguez-Young	12,655	47,828
Mar. 3—Walcott-Agramonte	8,456	23,384
Mar. 10—Fusari-Flood	12,036	42,528
Mar. 17—Pep-Famechon	12,106	67,141
Mar. 24—Marciano-LaStarza	13,658	53,723
Mar. 31—Graziano-Janiro	16,983	81,049
May 12—Young-Fusari	9,673	37,189
May 19—Mitri-Wagner	4,129	12,469
May 26—Gavilan-Small	5,018	15,109
July 12—LaMotta-Mitri	16,369	99,841
Sept. 15—Young-Durando	7,585	22,827
Sept. 22—Saxton-Pellone	6,180	19,201
Oct. 27—Graziano-Janiro	10,461	55,270
Nov. 10—Dauthuille-Young	7,186	25,382
Nov. 17—Gavilan-Graham	6,567	20,092
Nov. 24—Layne-Walcott	5,995	19,676
Dec. 1—Famechon-Devino	5,170	16,099
Dec. 8—Murphy-Beau	6,667	20,743
Dec. 15—Famechon-Flanagan	4,742	13,699
Dec. 22—Gavilan-Miceli	4,476	12,714
Dec. 29—Hairston-Ross	3,649	10,136
Totals	230,081	$869,086

RECEIPTS FOR MADISON SQUARE GARDEN SHOWS—1951

	Attendance	Receipts
Jan. 5—Williams-Gatica	5,639	$19,372
Jan. 12—Charles-Oma	11,054	54,185
Jan 26—Gavilan-Young	9,934	35,658
Feb. 9—Layne-Brion	5,768	19,040
Feb. 16—Hairston-Young	6,154	20,732
Feb. 23—Pruden-Janiro	4,495	13,528
Mar. 2—Matthews-Murphy	6,922	23,970
Mar. 9—Layne-Satterfield	5,981	19,647
Mar. 16—Murphy-Bucceroni	6,726	22,835
Mar. 23—Davis-Giosa	4,429	12,380
Mar. 30—Gavilan-Hairston	7,617	27,430
May 11—Cartier-Hairston	4,693	13,291
May 19—Gavilan-Bratton	11,477	55,531
May 25—Carter-Williams	3,594	13,260
June 8—Herring-Flood	4,026	12,159
June 15—*Louis-Savold	18,179	94,684
July 12—*Marciano-Layne	12,565	73,195
Aug. 22—Maxim-Murphy	9,525	48,148
Aug. 29—Gavilan-Graham	8,137	34,419
Sept. 7—Cartier-Kilgore	4,118	10,827
Sept. 14—Hairston-Keough	1,452	4,608
Sept. 21—Vejar-Compo	2,982	8,129
Oct. 26—Marciano-Louis	17,241	152,845
Nov. 9—Wallace-Wilson	2,124	7,173
Nov. 16—DeMarco-Chavez	2,921	9,006
Nov. 23—Henry-Baker	3,515	11,236
Nov. 30—Young-Durando	5,006	18,073
Dec. 7—DeMarco-Saddler	5,635	21,926
Dec. 14—Gavilan-Cartier	6,253	23,637
Dec. 21—La Starza-Bucceroni	3,556	11,387
Dec. 28—Turner-Cardell	4,851	15,206
Totals	206,569	$907,512

*Theater-TV only.

RECEIPTS FOR MADISON SQUARE GARDEN SHOWS—1952

	Attendance	Receipts
Jan. 4—Vejar-Bolanos	4,262	$14,290
Jan. 11—Durando-Castellani	5,799	20,685
Jan. 25—Saxton-Minelli	5,152	16,339
Feb. 8—Vejar-DeFazio	6,511	22,655
Feb. 15—Herring-Graham	5,152	16,091
Feb. 22—Villemain-Nardico	6,492	20,508
Feb. 29—Vejar-Pruden	6,864	23,431
Mar. 7—Young-Durando	9,468	35,894
Mar. 14—Saxton-Felton	3,958	14,259

	Attendance	Receipts
Mar. 21—Turner-Williams	5,254	$16,274
Mar. 28—Castellani-Bratton	5,916	18,381
May 16—Castellani-Graham	5,394	18,385
May 23—D. Flanagan-Bratton	3,031	8,373
May 30—Bucceroni-LaStarza	4,797	14,569
June 6—Olson-Beau	2,463	6,231
June 13—Araujo-King	2,576	6,634
June 20—Martinez-Giuliani	2,938	8,710
June 27—Durando-Hayes	2,261	5,343
Aug. 27—Olson-Hairston	5,788	20,248
Sept. 5—Dykes-Turner	4,144	11,269
Oct. 24—Charles-Brion	5,758	17,695
Oct. 31—Bratton-Miceli	5,391	16,697
Nov. 14—Bucceroni-Nardico	4,874	15,931
Nov. 21—DeMarco-Davis	3,418	8,935
Nov. 28—Gonsalves-Zulueta	3,237	8,879
Dec. 5—Jones-Bratton	3,614	10,227
Dec. 12—Saxton-Perez	3,686	11,264
Dec. 19—Graham-Giardello	3,228	8,864
Dec. 26—V. Martinez-D. Williams	5,954	18,791
Totals	137,381	$435,452

RECEIPTS FOR MADISON SQUARE GARDEN SHOWS—1953

	Attendance	Receipts
Jan. 2—Teddy Davis-Fabala Chavez	3,120	$7,958.00
Jan. 9—Rocky Castellani-Ralph Jones	5,540	16,746.00
Jan. 30—Vince Martinez-Carmine Fiore	5,541	17,897.00
Feb. 6—Rocky Castellani-Pierre Langlois	4,887	14,218.00
Feb. 13—Roland LaStarza-Rex Layne	7,180	24,139.00
Feb. 20—George Araujo-Paddy DeMarco	5,163	16,470.00
Feb. 27—Pat Marcune-Lauro Salas	4,034	10,967.00
Mar. 6—Billy Graham-Joey Giardello	8,638	30,649.00
Mar. 13—Vince Martinez-Chico Vejar	11,184	45,779.00
Mar. 20—Johnny Bratton-Bobby Jones	4,275	12,975.00
Mar. 27—Paddy Young-Ernie Durando	9,188	35,386.00
May 22—Danny Giovanelli-Vince Martinez	4,583	15,715.00
May 29—Lulu Perez-Glen Flanagan	3,171	7,470.00
June 5—Willie Pep-Pat Marcune	3,571	9,681.00
June 12—Jimmy Carter-George Araujo	7,132	36,511.00
June 19—Bobo Olson-Paddy Young	7,418	36,520.00
June 26—Joey Giardello-Ernie Durando	3,258	9,129.00
July 8—Orlando Zulueta-Arthur Persley	884	4,138.00
July 29—Carmine Fiore-Danny Giovanelli	1,434	6,690.80
Aug. 12—Gil Turner-Ramon Fuentes	2,200	6,240.00
Aug. 26—Kid Gavilan-Ralph Jones	5,063	16,620.00
Sept. 4—Lulu Perez-Dave Gallardo	1,055	4,248.95
Oct. 21—Bobo Olson-Randy Turpin	18,869	167,530.00
Oct. 23—Garth Panter-Pierre Langlois	1,750	4,117.00
Oct. 30—Teddy Davis-George Araujo	1,600	4,034.00
Nov. 20—Vince Martinez-Chico Vejar	7,319	27,267.00
Nov. 27—Dave Gallardo-Lulu Perez	3,367	6,879.25
Dec. 4—Joey Giamba-Jimmy Herring	3,233	8,560.00
Dec. 11—Wallace Smith-Orlando Zulueta	2,991	7,708.00
Dec. 18—Paddy Young-Billy Graham	5,280	17,533.00
Totals	152,928	$629,775.20

RECEIPTS FOR MADISON SQUARE GARDEN SHOWS—1954

	Attendance	Receipts
Jan. 1—Lulu Perez-Dave Gallardo	3,243	$8,201
Jan. 8—Joey Giardello-Garth Panter	3,560	9,417
Jan. 22—Vince Martinez-Rocky Casillo	5,108	17,194
Feb. 5—Joey Giardello-Walter Cartier	4,851	13,378
Feb. 12—Joey Giambra-Italo Scortichini	3,011	7,481
Feb. 19—Rocky Castellani-Ernie Durando	5,685	19,335
Feb. 26—Lulu Perez-Willie Pep	7,395	32,808
Mar. 5—Paddy DeMarco-James Carter	5,730	23,727
Mar. 12—Nino Valdes-James J. Parker	4,173	12,619
Mar. 19—Joey Giardello-Willie Troy	8,159	31,225
Mar. 26—Gustav Scholz-Al Andrews	3,210	9,298
May 14—Jacques Royer-Ralph Jones	1,500	6,500
May 21—Pierre Langlois-Joey Giardello	3,731	11,406
May 28—Tommy Jackson-Charley Norkus	4,139	13,205
June 4—Eduardo Lausse-Joe Rindone	750	2,825
June 11—Joey Giardello-Bobby Jones	3,093	8,389
June 18—Orlando Zulueta-Johnny Gonsalves	600	1,500
June 25—Percy Bassett-Lulu Perez	2,500	8,000
July 14—Nino Valdes-Tommy Jackson	4,465	14,286
July 28—Georgie Johnson-Bobby Jones	1,500	7,000
Aug. 11—Archie Moore-Harold Johnson	8,327	34,024
Aug. 25—Moses Ward-Tuzo Portuguez	348	1,740
Sept. 3—Charley Norkus-Cesar Brion	984	4,500
Sept. 10—Carmen Basilio-Carmine Fiore	2,000	6,800
Oct. 22—Floyd Patterson-Joe Gannon	1,500	6,000
Oct. 29—Vince Martinez-Carmine Fiore	3,654	10,775
Nov. 12—Hector Constance-Ralph Jones	2,150	4,550
Nov. 19—Floyd Patterson-Jimmy Slade	3,325	5,500
Nov. 26—Terry Davis-Percy Bassett	2,600	6,000

	Attendance	Receipts
Dec. 3—Frankie Ryff-Orlando Zulueta	2,780	$7,000
Dec. 10—Vince Martinez-Al Andrews	4,375	15,378
Dec. 17—Bob Baker-Coley Wallace	1,670	5,200
Total	90,343	$292,812

RECEIPTS FOR MADISON SQUARE GARDEN SHOWS—1955

	Attendance	Receipts
Jan. 7—Floyd Patterson-Willie Troy	4,117	$11,254
Feb. 4—Kid Gavilan-Ernie Durando	5,603	21,961
Feb. 11—Harold Johnson-Paul Andrews	2,928	8,765
Feb. 18—Ezzard Charles-Charley Norkus	5,304	17,230
Feb. 25—Sandy Saddler-Teddy Davis	5,272	21,734
Mar. 4—Chico Vejar-Billy Graham	4,502	15,246
Mar. 11—Frankie Ryff-Danny Jo Perez	4,797	16,044
Mar. 18—Carmelo Costa-Joey Lopes	2,431	6,153
Mar. 25—Bob Baker-Julio Mederos	3,808	10,730
May 13—Eduardo Lausse-Ralph Jones	2,251	7,436
May 20—Ramon Fuentes-Gil Turner	1,862	4,295
May 27—Carmelo Costa-Lulu Perez	1,992	4,564
June 3—Paddy Young-Billy McNeece	1,909	4,769
June 17—Ralph Jones-Ernie Durando	2,003	4,651
June 22—Archie Moore-Bobo Olson (Outdoors)	27,435	206,784
July 6—Floyd Patterson-Archie McBride	1,866	4,599
July 20—Ramon Fuentes-Hector Constance	1,200	2,717
Aug. 10—Carmen Basilio-Italo Scortichini	2,442	6,429
Aug. 24—Ray Drake-Danny Giovanelli	2,096	4,841
Sept. 2—Carmelo Costa-Bobby Bell	1,404	2,900
Sept. 9—Cisco Andrade-Orlando Zulueta	2,002	5,199
Sept. 21—Rocky Marciano-Archie Moore (Outdoors)	61,574	*948,117
Oct. 21—Isaac Logart-Gil Turner	2,321	6,298
Oct. 28—Johnny Gonsalves-Lulu Perez	2,040	5,256
Nov. 11—Carmelo Costa-Joe Lopes	2,204	5,152
Nov. 18—Willie Pastrano-Joey Rowan	2,526	6,795
Nov. 25—Eduardo Lausse-Gene Fullmer	3,530	10,259
Dec. 2—Isaac Logart-Virgil Akins	2,738	6,738
Dec. 16—Ludwig Lightburn-Ralph Dupas	1,514	3,338
Dec. 23—Frankie Ryff-Baby Vasquez	1,487	3,153
Total	169,161	$1,383,407

*Exclusive of Theatre Television and Movies.

RECEIPTS FOR MADISON SQUARE GARDEN SHOWS—1956

	Attendance	Receipts
Jan. 6—Eduardo Lausse-Milo Savage	2,761	$7,353
Feb. 3—Tommy Jackson-Bob Baker	4,207	11,984
Feb. 10—Isaac Logart-Ramon Fuentes	3,136	8,749
Feb. 17—Gene Fullmer-Gil Turner	3,056	7,728
Feb. 24—Rocky Castellani-Johnny Sullivan	3,141	7,737
Mar. 2—Carmelo Costa-Baby Vasquez	2,598	6,487
Mar. 9—Ludwig Lightburn-Hoacine Khalfi	2,366	5,777
Mar. 16—Isaac Logart-Gaspar Ortega	2,058	4,848
Mar. 23—Ralph Jones-Charley Humez	5,545	15,528
Mar. 30—Cherif Hamia—Carmelo Costa	2,627	5,157
May 25—Gene Fullmer-Charley Humez	3,007	6,797
June 1—Larry Boardman-Frankie Ryff	2,273	5,120
June 8—Floyd Patterson-Tommy Jackson	11,255	66,038
June 15—Cherif Hamia-Miguel Berrios	2,143	4,593
June 22—Rory Calhoun-Willie Vaughn	2,229	5,632
June 29—Yama Bahama-Gil Turner	2,036	4,487
July 6—Paolo Rossi-Joe Lopes	1,949	3,332
July 13—Orlando Zulueta-Ludwig Lightburn	2,110	3,623
July 20—Tony Anthony-Tony Johnson	2,322	4,311
July 27—Miguel Berrios-Kid Anahuac	2,131	3,459
Aug. 3—Joey Giambra-Rocky Castellani	2,927	6,372
Aug. 10—Ludwig Lightburn-Orlando Zulueta	1,958	3,058
Sept. 7—Harold Carter-Johnny Summerlin	2,390	4,023
Oct. 19—Joey Giambra-Gil Turner	2,981	6,870
Oct. 26—Yama Bahama-Tex Gonzales	4,282	12,588
Nov. 9—Miguel Berrios-Flash Elorde	2,795	6,648
Nov. 16—Harold Carter-Young Jack Johnson	1,761	3,961
Nov. 23—Gaspar Ortega-Tony DeMarco	3,109	8,350
Dec. 7—Tony Antony-Gordon Wallace	1,849	4,087
Dec. 12—Carmelo Costa-Paul Jorgensen	1,210	2,344
Dec. 21—Gaspar Ortega-Tony DeMarco	2,240	4,859
Total	90,453	$251,900

MADISON SQUARE GARDEN RECEIPTS, 1925-1956

Madison Square Garden, mecca of the boxing world, has since the new arena was opened with the Berlenbach-Delaney fight on December 11, 1925, witnessed more than 50 title contests. In the thirty years it has operated, millions of fight fans have paid to view professional fighters perform in the Garden.

Year:	Gross Receipts	Paid Attend.	No. Shows
1925	$252,836	45,533	3
1926	$1,544,549	484,805	38
1927	$1,607,314	436,212	36
1928	$1,657,847	423,175	32
1929	$1,480,733	448,245	30
1930	$1,078,215	350,408	26
1931	$772,950	315,047	28
1932	$584,521	207,093	19
1933	$305,808	184,057	19
1934	$208,569	100,488	13

Year:	Gross Receipts	Paid Attend.	No. Shows
1935	$449,627	166,434	13
1936	$443,377	146,949	18
1937	$615,554	263,132	28
1938	$442,880	-------	--
1939	$583,180	208,128	19
1940	$820,527	298,632	22
1941	$784,743	289,147	23
1942	$1,169,671	383,621	29
1943	$1,136,228	322,512	22
1944	$1,361,359	359,359	27
(Note: Aug. 4 Montgomery-Beau Jack not included, 15,822 paid, $35,863,900 in war bonds).			
1945	$2,263,259	547,136	43
1946	$2,185,541	429,774	34
1947	$1,854,568	393,216	32
1948	$1,089,055	289,361	28
1949	$804,081	227,154	21
1950	$869,086	230,081	26
1951	$907,512	206,569	31
1952	$435,452	137,381	29
1953	$629,775	152,928	30
1954	$292,812	90,343	32
1955	$228,506	80,152	28
1956	$251,900	90,452	31
*Oct. 29, 1937-May 20, 1949	$14,805,274.41	3,904,708	320

*Under Mike Jacobs' Promotion.

BEAU JACK
FIGHTS IN MADISON SQUARE GARDEN, NEW YORK, N. Y.

Date	Opponent	Attendance	Gross Receipts	Result
Nov. 13, 1942	Allie Stolz	14,249	$34,786	KO 7
Dec. 18, 1942	Tippy Larkin	18,817	58,468	KO 3
Feb. 5, 1943	Fritzie Zivic	21,240	70,291	Won 10
Mar. 5, 1943	Fritzie Zivic	18,813	71,346	Won 12
Apr. 2, 1943	Henry Armstrong	19,986	104,976	Won 10
May 21, 1943	Bob Montgomery	18,343	94,500	Lost 15
Oct. 4, 1943	Bobby Ruffin	14,449	43,429	Lost 10
Nov. 19, 1943	Bob Montgomery	17,866	96,873	Won 15
Jan. 7, 1944	Lulu Costantino	14,876	43,161	Won 10
Jan. 28, 1944	Sammy Angott	19,113	84,870	Draw 10
Mar. 3, 1944	Bob Montgomery	19,066	111,954	Lost 15
Mar. 17, 1944	Al Davis	19,963	132,823	Won 10
Mar. 31, 1944	Juan Zurita	17,593	87,802	Won 10
Aug. 4, 1944	Bob Montgomery	22,000	(35,864,900 in War Bonds)	Won 10
Dec. 14, 1945	Willie Joyce	16,231	70,071	Won 10
Jan. 4, 1946	Morris Reif	14,871	73,280	KO 4
Feb. 8, 1946	Johnny Greco	18,941	148,752	Draw 10
May 31, 1946	Johnny Greco	11,407	66,922	Won 10
Feb. 21, 1947	Tony Janiro	18,062	98,053	KO by 4
Feb. 20, 1948	Terry Young	14,923	66,317	Lost 10
Dec. 16, 1949	Tuzo Portuguez	7,281	20,382	Lost 10
	Total	355,092	$1,578,069	

TOTAL RECEIPTS AND NEW YORK STATE TAX DURING FRAWLEY LAW DAYS

	Receipts	N. Y. State Tax		Receipts	N. Y. State Tax
1911	$235,373.75	$11,768	1915	$804,101.81	$50,687
1912	983,826.20	41,195	1916	1,066,468.25	79,985
1913	775,596.95	38,781			
1914	636,913.55	31,846		$4,502,280.51	$272,262

NEW YORK STATE BOXING TAXES

New York State, long the center of the boxing world, has through the years led all other states in total receipts from boxing. A yearly breakdown of money paid into the state treasury from licenses issued, professional tax, amateur boxing tax, fines, radio, motion picture and television from 1936 to date follows. The figures include professional wrestling which contributes but a small percentage.

1936	$183,250.00	1944	$165,361.37
1937	195,971.00	1945	245,321.65
1938	219,454.95	1946	469,248.80
1939	168,343.90	1947	333,940.88
1940	157,188.84	1948	359,485.09
1941	191,974.16	1949	219,720.02
1942	139,605.70	1950	263,420.77
1943	119,276.02	1951	311,548.64
1952	*$148,870.72	1954†*	*$76,433.81
	†207,889.00		†119,017.38
1953*	$282,222.40	1955***	232,820.77
		1956	137,585.65

*Taxes from boxing, television, radio and movies.

†Includes all of the above plus wrestling taxes.

**1954 total receipts from boxing only were $1,528,676.20 and total receipts from wrestling amounted to $851,671.40.

***1955 total receipts from boxing were $1,709,322.40 and total receipts from wrestling amounted to $450,005.40.

1956 total receipts from boxing were $2,358,639.60, including TV and radio, and total receipts from wrestling were $393,077.40.

INTERNATIONAL BOXING CLUB PRESENTATIONS AT CHICAGO, 1949-1956

Date	Main Event	Attendance	Receipts
	1949		
June 22	Charles-Walcott	23,392	$246,546.00
Sept. 30	Jack-Minelli	2,360	8,290.59
Oct. 14	Gavilan-Jack	5,189	22,429.60

Date	Main Event	Attendance	Receipts
Nov. 4	Jones-Campbell	1,448	$3,572.35
Nov. 18	Bratton-Ferland	3,031	9,621.43
Dec. 7	Louis-Valentino	5,726	28,933.25
	Totals	41,146	$319,393.22

1950

Date	Main Event	Attendance	Receipts
Jan. 20	Williams-Bratton	11,535	$44,072.00
Feb. 22	Satterfield-Barone; Costner-Burton	5,742	22,050.00
Mar. 22	Satterfield-Gomez; Dawson-Salas	5,133	17,432.00
May 17	Satterfield-Oma	6,318	20,351.00
Oct. 4	Graziano-Burton; Layne-Hall	8,532	39,004.00
Oct. 18	Fusari-Pellone	4,224	21,205.00
Nov. 8	Robinson-Dykes	5,794	22,223.00
Nov. 29	Louis-Brion	8,866	47,420.00
Dec. 13	Satterfield-Mitchell; Bratton-Felton	3,983	13,376.41
	Totals	60,127	$247,133.41

1951

Date	Main Event	Attendance	Receipts
Jan. 24	Bratton-Dykes	3,777	$12,404.76
Feb. 14	LaMotta-Robinson	14,802	180,619.64
Mar. 14	Fusari-Bratton	6,954	42,021.90
Apr. 11	Pruden-Williams	2,897	9,649.00
May 9	Murphy-Nardico; Rawlings-Dawson	3,679	12,579.11
May 30	Charles-Maxim	7,226	77,319.22
Oct. 3	Sands-Olson	2,279	5,832.00
Nov. 28	Bratton-Gavilan	7,397	27,138.47
	Totals	49,011	$367,564.10

1952

Date	Main Event	Attendance	Receipts
Jan. 16	Rawlings-Bolanos	3,199	$11,033.19
Jan. 30	Satterfield-Henry	5,880	23,032.49
Feb. 20	Bratton-Cardell	2,902	8,932.72
Mar. 12	Carter-Rawlings	3,627	12,267.87
Mar. 26	Davey-Williams	4,498	16,195.12
Apr. 16	Robinson-Graziano	20,008	252,237.66
May 7	Davey-Vejar	8,873	42,390.00
June 4	Rawlings-Saxton	2,411	7,918.00
June 18	Bratton-Castellani	3,147	10,356.09
July 16	Davey-Basilio	4,093	12,800.35
July 30	Akins-Saxton	948	3,436.10
Aug. 6	Satterfield-Johnson	2,136	4,090.00
Aug. 20	Graham-Basilio	2,762	5,913.00
Sept. 17	Davey-Graziano	11,970	83,630.00
Oct. 1	Pep-Savoie	2,054	3,890.00
Oct. 15	Carter-Salas	5,283	27,857.92
Nov. 26	Charles-Bivins	2,799	7,371.87
	Totals	85,590	$533,351.38

1953

Date	Main Event	Attendance	Receipts
Jan. 28	Orlando Zulueta-Luther Rawlings	2,282	$4,928.00
Feb. 11	**Kid Gavilan-Chuck Davey	17,450	275,454.75
May 13	**Rocky Marciano-Joe Walcott	16,034	331,795.00
July 1	Bob Satterfield-Bob Baker	748	2,454.00
July 22	Dan Bucceroni-Tommy Harrison	925	2,243.08
Aug. 19	Tommy Harrison-Jimmy Slade	864	1,987.24
Sept. 16	Del Flanagan-Alan Moody	1,453	4,817.00
Nov. 13	**Kid Gavilan-Johnny Bratton	19,260	176,390.00
	Totals	66,016	$800,569.07

**Title bouts.

1954

Date	Main Event	Attendance	Receipts
Jan. 13	Ezzard Charles-Bob Satterfield	4,921	$18,134.00
Feb. 10	Jed Black-Chico Vejar	2,695	7,042.00
Mar. 17	Harold Johnson-Paul Andrews	940	2,563.00
Apr. 2	Carl Olson-Kid Gavilan	18,582	334,730.00
May 26	Vince Martinez-Chuck Davey	3,585	10,667.75
June 23	Paul Andrews-Danny Nardico	1,889	2,571.98
July 21	Moses Ward-Yolande Pompey	792	2,133.75
Aug. 4	James Carter-Glen Flanagan	855	2,671.00
Aug. 18	Gil Turner-Al Andrews	910	2,722.00
Nov. 24	Joey Maxim-Paul Andrews	1,731	3,840.88
	Totals	35,169	$383,235.48

1955

Date	Main Event	Attendance	Receipts
Jan. 19	Ralph Jones-Ray Robinson	7,282	$27,419
Feb. 16	Carl Olson-Ralph Jones	4,638	20,075
Mar. 23	Willie Pastrano-Al Andrews	1,850	4,931
Apr. 22	Willie Pastrano-Willie Troy	2,120	4,249
May 11	Archie McBride-Bob Satterfield	1,891	2,730
July 13	Ezzard Charles-Paul Andrews	1,776	6,038
July 27	Willie Pastrano-Chuck Speiser	1,350	2,029
Aug. 17	Bob Satterfield-Nino Valdes	2,345	4,406

Date	Main Event	Attendance	Receipts
Sept. 28	Bobby Boyd-Gene Fullmer	1,573	$2,561
Nov. 5	Bobby Boyd-Georgie Johnson	1,491	1,940
Nov. 16	Chuck Speiser-Paddy Young	1,411	2,064
Dec. 9	Ray Robinson-Bobo Olson	12,441	139,725
	Totals	30,168	$218,167

1956

		Attendance	Receipts
Jan. 11	Johnny Holman-Bob Satterfield	3,203	$6,307
Feb. 1	Cisco Andrade-Jimmy Carter	2,027	2,877
Feb. 15	Bobby Bowd-Eduardo Lausse	4,227	8,342
Mar. 14	Johnny Saxton-Carmen Basilio	12,145	104,288
Apr. 18	Bobby Boyd-Holly Mims	2,496	3,346
May 16	Johnny Saxton-Gil Turner	2,408	4,298
June 6	Bobby Boyd-Milo Savage	2,091	2,789
June 20	Bob Satterfield-Johnny Summerlin	1,979	2,365
July 18	Spider Webb-Holly Mims	1,250	2,500
July 25	Isaac Logart-Jed Black	1,236	1,361
Aug. 8	Henry Brown-L. C. Morgan	457	850
Aug. 29	Spider Webb-Rory Calhoun	1,849	2,298
Oct. 10	Spider Webb-Charlie Cotton	1,611	1,436
Oct. 31	Joe Micelli-Carlo Sarlo	1,419	1,904
Nov. 7	Isaac Logart-Duke Harris	1,378	1,074
Nov. 30	Floyd Patterson-Archie Moore	16,248	228,145
Dec. 19	Spider Webb-Pat McAteer	1,086	771
	Totals	57,110	$374,951

MADISON SQUARE GARDEN AND IBC FLORIDA PROMOTIONS

		Receipts	Attendance
Feb. 22, 1929	Sharkey-Stribling, Flamingo Pk., Stad., Miami Bch.	$400,000	40,000
Feb. 27, 1930	Sharkey-Scott, Mad. Sq. Garden Stad., Miami	$201,464	18,600
Mar. 1, 1934	Carnera-Loughran, Mad. Sq. Gard. Stad., Miami	$44,598.70	8,624
Feb. 7, 1951	Louis-Agramonte, Miami Stadium, Miami	$55,532.29	13,440
Feb. 6, 1952	Gavilan-Dykes, Miami Stadium, Miami	$78,814	11,526
Dec. 31, 1952	Nardico-LaMotta, Coral Gables Colis., Coral Gables	$14,378	3,318
Mar. 4, 1953	Maxim-Nardico, Miami Stadium	$21,717	5,525
Jan. 6, 1954	Bobby Dykes-Joey Giambra, Miami Beach	$10,522	3,566
Jan. 27, 1954	Archie Moore-Joey Maxim, Miami Stadium	$88,960	16,375
Mar. 24, 1954	Charley Norkus-Danny Nardico, Miami Beach	$17,710	4,059
Apr. 14, 1954	Billy Kilgore-Jake LaMotta, Miami Beach	$8,379	2,891
June 9, 1954	Billy Kilgore-Ernie Durando, Miami Beach	$5,083	2,175
Dec. 29, 1954	Paul Andrews-Billy Smith, Miami	$10,020	2,870
Jan. 14, 1955	Dulio Loi-Glen Flanagan, Miami Beach	$8,284	3,104
Feb. 23, 1955	Hector Constance-Kid Gavilan, Miami Beach	$10,813	3,905
Mar. 16, 1955	Bobby Dykes-Kid Gavilan, Miami	$17,285	4,457
Apr. 27, 1955	Johnny Holman-Ezzard Charles, Miami Beach	$9,042	3,156
Sept. 21, 1955	Georgie Johnson-Bobby Dykes, Miami Beach	$4,018	1,800
Oct. 12, 1955	Ralph Jones-Al Andrews, Miami	$4,616	2,272
Oct. 26, 1955	Johnny Holman-Billy Smith, Miami Beach	$6,452	2,812
Dec. 28, 1955	Willie Pep-Andy Arel, Miami Beach	$7,134	2,933
Jan. 27, 1956	Willie Pastrano-Chuck Spieser, Miami Beach	$16,581	3,018
Feb. 29, 1956	Johnny Holman-Joey Rowan, Miami	$4,103	2,200
Apr. 4, 1956	Vince Martinez-Miguel Diaz, Miami Beach	$8,035	3,000
May 9, 1956	Bob Baker-Johnny Holman, Miami Beach	$10,078	3,046
July 11, 1956	Eddie Machen-Nino Valdes, Miami Beach	$7,051	2,913
Sept. 19, 1956	Kenny Lane-Ludwig Lightburn, Miami	$2,360	1,125
Oct. 3, 1956	Jimmy Beecham-Hector Constance, Miami Beach	$7,019	2,116
Nov. 14, 1956	Kenny Lane-Frankie Ryff, Miami	$2,789	1,433
Dec. 26, 1956	Willie Pastrano-Charley Norkus, Miami Beach	$7,179	2,534
Dec. 28, 1956	Baby Vasquez-Paolo Rosi, Miami	$1,968	1,129
	Totals	$1,081,964.99	177,052

YEARLY STATISTICS FOR DETROIT OLYMPIA

1948

	Contestants	Attendance	Net Seat Sale	State Tax
2– 6	O'Neill Bell-Tommy Yarosz	7,492	$14,199.39	$1,472.23
3– 5	Johnny Greco-Danny Boy Williams	3,581	6,800.54	717.86
3–19	O'Neill Bell-Billy Brown	3,528	8,556.34	894.84
5– 7	Willie Pep-Leroy Willis	6,674	11,885.94	1,233.58
7–15	Tommy Yarosz-Johnny Colan	3,022	4,445.04	493.80
11–19	Joe Louis-Vern Mitchell (exh.) Leroy Willis-Joey Angelo	11,927	26,422.90	2,705.60
12–17	Leroy Willis-Beau Jack	5,158	8,543.90	906.16
	Total	41,382	$80,874.05	$8,424.17

1949

4–18	O'Neill Bell-Jake LaMotta	9,776	$18,068.90	$1,863.74
4–27	Lester Felton-Bobby Dykes	8,752	16,261.90	1,677.06
6–16**	Jake LaMotta-Marcel Cerdan	20,133	127,810.00	6,654.50
10– 7	Nick Barone-Dick Wagner	3,894	6,050.86	664.74
10–21	Kid Gavilan-Lester Felton	11,946	22,483.76	2,305.26
11– 9	Lester Felton-Tony Pellone	7,625	13,443.54	1,404.66
11–25	Lester Felton-Ross Virgo	6,276	9,866.72	1,033.24
12– 2	Ted Bussey-Bobby Dawson (Benefit)	1,490	2,270.70	230.76
12–14	Joe Louis-Johnny Flynn and Roscoe Toles (exh.)	8,412	14,778.76	1,537.76
	Total	78,304	$231,035.14	$17,371.72

1950

		Attendance	Net Seat Sale	State Tax
1–11	Charley Fusari-Tony Janiro	10,476	$22,874.88	$2,367.10
2– 3	Jake LaMotta-Dick Wagner	9,618	19,367.90	2,026.26
3–29	Lester Felton-Bobby Dykes	7,806	15,194.58	1,573.36
4–28	Ray Robinson-Ray Barnes	7,633	12,842.60	1,330.02
5– 6	Lester Felton-Tuzo Portuguez	6,657	11,414.02	1,191.12
5–21	Tommy Yarosz-Ray Barnes	3,068	4,726.86	508.98
6– 2	Ike Williams-Lester Felton	12,685	26,911.00	2,749.44
9–13	*Jake LaMotta-Laurent Dauthuille	9,904	56,104.80	2,884.44
	Total	58,847	$169,436.64	$14,630.72
	(After TV)			
10–25	Harold Jones-Arthur King	2,679	$4,861.00	$531.40
11–15	Lester Felton-Eugene Hairston	3,541	5,783.22	623.66
12– 6	Del Flanagan-Sandy Saddler	3,352	6,350.02	679.04
	Total	9,572	$16,994.24	$1,834.10

1951

	Contestants	Attendance	Net Seat Sale	State Tax
1– 3	Joe Louis-Freddie Beshore	15,519	$31,170.68	$3,229.76
1–17	Henry Brimm-Bob Murphy	2,407	5,417.72	574.64
1–31	Ike Williams-Vic Cardell	1,742	3,189.54	345.92
3– 7	Joe Wolcott-Ezzard Charles	11,675	59,250.44	3,048.44
3–28	Ray Barnes-Chuck Hunter	1,491	2,450.62	260.20
4–18	Johnny Bratton-Don Williams	2,678	5,212.60	562.06
5– 2	Joe Louis-Omelio Agramonte	5,715	16,076.42	1,697.58
5–23	Clarence Henry-Embrel Davidson	1,305	2,265.36	250.36
6– 6	Clarence Henry-Omelio Agramonte	1,338	1,996.52	233.30
9– 5	Archie Moore-Embrel Davidson	1,860	3,374.40	365.32
9–19	Rocky Graziano-Tony Janiro	6,794	18,822.44	1,977.86
10–10	Ray Barnes-Terry Moore	821	1,015.36	125.30
11– 7	Kid Gavilan-Tony Janiro	5,314	14,032.82	1,467.64
	Total	55,659	$164,274.92	$14,120.38

1952

2– 6	Robert Villemain-Eugene Hairston	5,041	$12,611.92	$1,341.42
3– 5	Jake LaMotta-Eugene Hairston	8,849	23,921.04	2,494.78
4– 9	Jake LaMotta-Norman Hayes	5,189	13,319.42	1,422.40
5–21	Jake LaMotta-Eugene Hairston	8,476	24,624.46	2,571.14
6–11	Jake LaMotta-Bob Murphy	15,289	40,714.20	4,178.02
6–25	Chuck Davey-Chico Vejar	10,048	34,157.38	3,454.74
9–10	Johnny Bratton-Ralph Zanelli	1,489	2,807.40	343.02
11–12	Joey DeJohn-Norman Hayes	2,374	5,405.68	627.82
12– 3	Coley Wallace-Bob Dunlap	1,034	1,392.30	212.96
	Total	57,789	$158,953.80	$16,646.30

1953

		Attendance	Receipts
2– 4	Ezzard Charles-Tomy Harrison	4,026	$7,943.33
4–29	Chuck Davey-Sammy Giuliani	6,038	15,128.50
5–27	Johnny Saxton-Joe Miceli	4,881	11,669.50
6–10	Kid Gavilan-Italo Scortichini	5,044	11,450.00
10– 7	Gil Turner-Italo Scortichini	3,058	6,801.00
11– 4	Al Andrews-Chuck Davey	5,197	14,809.10
12– 2	Garth Panter-Norman Hayes	1,813	3,252.66
	Total	30,057	$71,054.09

1954

		Attendance	Receipts
2– 3	Willie Troy-Moses Ward	2,183	$4,239
3– 3	Holly Mims-Moses Ward	1,211	2,881
5–19	Carmine Fiore-Jed Black	1,662	2,645
6–16	Del Flanagan-Allie Gronik	1,574	2,226
12–22	Harold Johnson-Marty Marshall	1,380	1,640
	Total	8,010	$13,631

1955

		Attendance	Receipts
5–18	Willie Pep-Gil Cadilli	744	$883
9–16	Frankie Ryff-Joe Lopes	1,536	1,992
10– 7	Tommy Jackson-Rex Layne	3,109	4,505
	Totals	5,389	$7,380

1956

4–11	Chuck Spieser-Joey Rowan	6,440	$7,839
5–23	Harold Carter-Johnny Summerlin	2,177	3,459
9–21	Miguel Berrios-Ike Chestnut	1,566	1,918
	Totals	10,183	$13,216

*First nationally televised show.
**Championship fight.

LARGEST GATES—BY STATES

CALIFORNIA

May 18, 1956, Ray Robinson vs. Bobo Olson, Wrigley Field, Los Angeles. Receipts, $228,500. Attendance, 20,083.

DISTRICT OF COLUMBIA

May 23, 1941, Joe Louis vs. Buddy Baer, Griffith Stadium, Washington. Receipts, $105,-183. Attendance, 24,812.

FLORIDA

Feb. 27, 1929, Jack Sharkey vs. Young Stribling, Flamingo Park, Miami. Receipts, $405,000. Attendance, 40,000.

ILLINOIS

Sept. 22, 1927, Gene Tunney vs. Jack Dempsey, Soldiers Field, Chicago. Receipts, $2,658,-660. Attendance, 104,943.

MASSACHUSETTS

Nov. 30, 1955, Carmen Basilio vs. Tony DeMarco, Boston Garden, Boston. Receipts, $171,-800. Attendance, 13,373.

MICHIGAN

Sept. 20, 1939, Joe Louis vs. Bob Pastor, Briggs Stadium, Detroit. Receipts, $347,870. Attendance, 33,868.

MONTANA

July 4, 1923, Jack Dempsey vs. Tom Gibbons, Shelby. Receipts, $201,485. Attendance, 7,202.

NEVADA

July 4, 1910, Jack Johnson vs. Jim Jeffries, Reno. Receipts, $270,755. Attendance, 15,760.

NEW JERSEY

July 2, 1921, Jack Dempsey vs. Georges Carpentier, Boyle's Thirty Acres, Jersey City. Receipts, $1,789,238. Attendance, 80,000.

NEW YORK

June 19, 1946, Joe Louis vs. Billy Conn, Yankee Stadium, New York. Reecipts, $1,925,564. Attendance, 45,266.

OHIO

July 4, 1919, Jack Dempsey vs. Jess Willard, Bay View Park Arena, Toledo. Receipts, $452,-522. Attendance, 19,650.

PENNSYLVANIA

Sept. 23, 1926, Gene Tunney vs. Jack Dempsey, Sesquicentennial Stadium, Philadelphia. Receipts, $1,895,733. Attendance, 120,757.

UTAH

Aug. 8, 1952, Rex Layne vs. Ezzard Charles, Ogden. Receipts, $131,501. Attendance, 20,305.

WASHINGTON

Aug. 7, 1953, Don Cockell vs. Harry Matthews, Sicks' Stadium, Seattle. Receipts, $96,-606. Atttendance, 14,868.

GROSS RECEIPTS FROM BOXING IN U. S.

Gathered from boxing commission annual reports

1944	$10,840,170	1948	$11,240,000	1952	$3,987,856
1945	$13,000,000	1949	$5,000,790	1953	$4,182,760
1946	$14,000,000	1950	$3,800,000	1954	*$4,284,670
1947	$13,500,000	1951	$5,100,000	1955	$6,335,100
				1956	$4,448,457

*Includes estimated gross receipts in four states.

These figures are based on legislative reports and several estimated reports.

INDOOR ARENAS—UNITED STATES

		Seating Capacity
Arena, The	Boston, Mass.	7,200
Arena, The	Cleveland, Ohio	12,500
Arena, The	Milwaukee, Wis.	9,800
Arena, The	Minneapolis, Minn.	10,000
Arena, The	New Haven, Conn.	6,000
Arena, The	St. Louis, Mo.	17,500
Arena, The	Trenton, N. J.	3,500
Arena Gardens	Detroit, Mich.	4,500
Auditorium	Aiken, S. C.	1,000
Auditorium	Miami Beach, Fla.	4,000
Auditorium	Providence, R. I.	12,000
Auditorium	Sacramento, Cal.	4,000
Auditorium	San Jose, Cal.	4,000
Auditorium	Sioux City, Ia.	10,000
Bell Auditorium	Augusta, Ga.	5,000
Civic Auditorium	Portland, Ore.	6,000
Civic Auditorium	San Francisco, Cal.	8,800
Coliseum	Austin, Tex.	5,000
Coliseum	Baltimore, Md.	10,000
Coliseum	Coral Gables, Fla.	5,000
Coliseum	El Paso, Tex.	7,400
Coliseum Arena	New Orleans, La.	3,500
Coliseum Bowl	San Francisco, Cal.	3,000
Columbia Park	North Bergen, N. J.	4,000
Convention Hall	Atlantic City, N. J.	30,000
Convention Hall	Camden, N. J.	5,000
Convention Hall	Philadelphia, Pa.	12,000
Cow Palace	San Francisco, Cal.	17,800
Eastern Parkway Arena	Brooklyn, N. Y.	3,700
Fair Grounds Exhibition Building	Spokane, Wash.	4,000
Flamingo Arena	Pittsburgh, Pa.	3,500
Garden	Boston, Mass.	14,000
Gardens	Cincinnati, Ohio	18,000
Gardens	Pittsburgh, Pa.	5,786
Jamaica Arena	New York, N. Y.	3,500
Kiel Auditorium	St. Louis, Mo.	14,000
Laurel Garden	Newark, N. J.	2,800
Legion Stadium	Hollywood, Cal.	6,400
War Memorial Stadium	Syracuse, N. Y.	9,200
Madison Square Garden	New York, N. Y.	21,000
Mammoth Gardens	Denver, Colo.	6,000
Memorial Auditorium	Buffalo, N. Y.	11,000
Motor City Arena	Detroit, Mich.	3,000
Municipal Auditorium	Canton, Ohio	3,000
Municipal Auditorium	New Orleans, La.	9,000
Olympia, The	Detroit, Mich.	15,000
Olympic Auditorium	Los Angeles, Cal.	10,400
Polar Wave Arena	Houston, Tex.	3,000
Rainbo Arena	Chicago, Ill.	2,500
Ridgewood Grove	Brooklyn, N. Y.	3,500
St. Nicholas Arena	New York, N. Y.	5,700
Stadium, The	Chicago, Ill.	26,010
State Fairgrounds Coliseum	Louisville, Ky.	22,000
Sunnyside Gardens	New York, N. Y.	4,000
Turner's Arena	Washington, D. C.	3,500

		Seating Capacity
Uline Arena	Washington, D. C.	11,000
Valley Arena	Holyoke, Mass.	2,000
Waco Arena	Waco, Tex.	9,000
Watres Armory	Scranton, Pa.	7,000
Westchester County Center	White Plains, N. Y.	3,500
Winter Garden	St. Louis, Mo.	4,000
Winterland Arena	San Francisco, Cal.	7,500

OUTDOOR ARENAS—UNITED STATES

Braves Field	Boston, Mass.	37,100
Briggs Stadium	Detroit, Mich.	60,000
Comiskey Park	Chicago, Ill.	50,000
Crosley Field	Cincinnati, Ohio	29,980
Ebbets Field	Brooklyn, N. Y.	34,860
Fenway Park	Boston, Mass.	35,200
Forbes Field	Pittsburgh. Pa.	33,750
Griffith Stadium	Washington, D. C.	25,730
Meadowbrook Bowl	Newark, N. J.	3,200
Miami Stadium	Miami, Fla.	16,000
Municipal Stadium	Cleveland, Ohio	77,700
Municipal Stadium	Philadelphia, Pa.	120,000
Polo Grounds	New York, N. Y.	54,500
Ranney Field	Lansing, Mich.	6,000
Roosevelt Stadium	Jersey City, N. J.	40,000
Ruppert Stadium	Newark, N. J.	30,000
Soldiers Field	Chicago, Ill.	120,000
Wrigley Field	Chicago, Ill.	38,690
Yankee Stadium	New York, N. Y.	72,000

INDOOR AND OUTDOOR ARENAS—FOREIGN

Acho Stadium	Lima, Peru	15,000
Amor Bahn	Munich, Germany	10,000
Arena Coliseo	Mexico City	11,000
Arena Colon	Colon, Panama	5,000
Arena Lerdo	Lerdo, Mexico	2,000
Arena Obrero	Torreon, Mexico	2,500
Arena Progreso	Saltillo, Mexico	1,000
Arena Rosita	Torreon, Mexico	3,000
Arena San Pedro	San Pedro, Mexico	500
Ausstellungs-Halle	Dusseldorf, Germany	8,000
Ausstellungs-Halle	Munich, Germany	3,000
Brabourne Stadium	Bombay, India	8,000
Cirkus Krone	Munich, Germany	3,000
Civic Auditorium	Honolulu, Hawaii	5,000
Club Olimpico	Durango, Mexico	2,000
Dubois Arena	Essen, Germany	20,000
Durban City Hall	Durban, South Africa	5,000
Earls Court	London	18,000
Edmonton Gardens	Edmonton, British Columbia	8,500
Eisstadion	Vienna, Austria	12,000
Ernst Merck Halle	Hamburg, Germany	8,000
Escobar Stadium	San Juan, Puerto Rico	18,000
Estadio Saltillo	Saltillo, Mexico	8,000
Europa Halle	Dusseldorf, Germany	12,000
Exhibition Gardens	Vancouver, British Columbia	4,000
Forum	Montreal, Canada	14,000
Freiluft-Ring	Krefeld, Germany	6,000
Funkturm-Hallen	Berlin, Germany	4,000
Gabriel Stadium	Port-au-Prince, Haiti	30,000
Gimnasio Nacional	Panama City, Panama	2,500
Gran Stadium	Havana, Cuba	35,000
Gruga-Halle	Essen, Germany	8,000
Happy World Arena	Singapore	8,000
Harringay Arena	London, England	10,900
Honolulu Stadium	Honolulu, Hawaii	27,000
Ice Palace	Tokyo, Japan	5,000
Kampfbahn Rote Erde	Dortmund, Germany	40,000
Kolner Eisstadion	Cologne, Germany	12,000
Kolner Messe-Halle	Cologne, Germany	8,000
Korakuen Stadium	Tokyo, Japan	50,000
Koshien Stadium	Osaka, Japan	60,000
LaLaguna Auditorium	Torreon, Mexico	6,000
La Macarena	Panama City, Panama	8,000
Luna Park	Buenos Aires, Argentina	29,000
Maple Leaf Gardens	Toronto, Canada	15,000
Melbourne Stadium	Melbourne, Australia	13,500
Messe-Halle	Frankfurt, Germany	10,000
Messe-Halle	Hanover, Germany	40,000
Mexico City Arena	Mexico City	18,000
Mishinomiya Ball Park	Osaka, Japan	40,000
Municipal Auditorium	Osaka, Japan	10,000
Municipal Gymnasium	Colon, Panama	1,000
Namba Stadium	Osaka, Japan	30,000
National Arena	Aruba, N. W. I.	5,000
National Stadium	Bangkok, Thailand	70,000
Nueva Circa	Caracas, Venezuela	12,000
Olympia, The	London, England	8,000
Olympia Stadion	Berlin, Germany	100,000
Olympic Stadium	Panama City, Panama	10,000
Ostsee Halle	Kiel, Germany	8,500

		Seating Capacity
Palais des Sports	Paris, France	18,000
Plaza De Toros Torreon	Torreon, Mexico	7,000
Radreenbahn Mungersdorf	Cologne, Germany	25,000
Radamnern Stadium (For title bouts)	Bangkok, Thailand	72,000
Rand Stadium	Johannesburg, South Africa	30,000
Rheinhalle	Dusseldorf, Germany	4,000
*River Plate Stadium	Buenos Aires, Argentina	110,000
Rizal Arena	Manila	11,000
Rote Erde Stadium	Dortmund, Germany	26,000
Rugby Stadium	Tokyo, Japan	40,000
Schlachthof Halle	Hamburg, Germany	15,000
Sports Arena	Tokyo, Japan	10,000
Sports Palace	Havana, Cuba	10,000
Sportpalast	Berlin, Germany	9,000
Stadion Mungersdorf	Cologne, Germany	50,000
Stadio Olympic	Caracas, Venezuela	40,000
Stadium, The	Liverpool, England	9,000
Stadt Halle	Hanover, Germany	4,000
Sydney Stadium	Sydney, Australia	15,000
Trujillo Stadium	Trujillo, Dominican Republic	18,000
VFR-Platz	Mannheim, Germany	30,000
Waldbuhne	Berlin, Germany	25,000
Wembley Stadium	London, England	100,000
Westfalen Halle	Dortmund, Germany	18,000
White City Stadium	London	46,000

*Has only had amateur boxing and Olympic games boxing.

MEN WHO WERE UNDEFEATED WHEN THEY WON WORLD TITLES

Abe Attell (featherweight), Jimmy Barry (bantamweight), Jimmy Carruthers (bantamweight), Nonpareil Jack Dempsey (middleweight), Jim Jeffries (heavyweight), Kid Lavigne (lightweight), Jack McAuliffe (lightweight), Rocky Marciano (heavyweight), Willie Pep (featherweight), Jack Root (light heavyweight), Tommy Ryan (welterweight), John L. Sullivan (heavyweight), Willie Toweel (bantamweight), and Kid Williams (bantamweight).

Of this group only McAuliffe, Sullivan, Pep, Toweel, Carruthers and Marciano had not been held to a draw at the time of winning their titles.

AGES AT WHICH HEAVYWEIGHT TITLES WERE WON

Bob Fitzsimmons, Jack Johnson and Jess Willard, each at 37, were the oldest world heavyweight kings to enter the roped square in defense of their crown. Here is the age of champion and challenger for each title bout **in which a championship changed hands, since Sullivan whipped Ryan:**

Paddy Ryan, 30; John L. Sullivan, 23.
John L. Sullivan, 34; James J. Corbett, 26.
James J. Corbett, 31; Bob Fitzsimmons, 35.
Bob Fitzsimmons, 37; James J. Jeffries, 24.
Tommy Burns, 27; Jack Johnson, 30.
Jack Johnson, 37; Jess Willard, 33.
Jess Willard, 37; Jack Dempsey, 24.
Jack Dempsey, 31; Gene Tunney, 28.
Max Schmeling, 25; Jack Sharkey, 28.
Jack Sharkey, 30; Max Schmeling, 27.
Jack Sharkey, 31; Primo Carnera, 27.
Primo Carnera, 28; Max Baer, 25.
Max Baer, 26; James J. Braddock, 30.
James J. Braddock, 32; Joe Louis, 23.

Louis retired in 1949. Charles won the N.B.A. title by beating Jersey Joe Walcott. Then Ezzard Charles clinched more honors by defeating Joe Louis in the latter's comeback attempt—Charles' age, 29.

Joe Walcott, 37.
Rocky Marciano, 29.
Floyd Patterson, 21.

CHAMPIONS WHO REGAINED TITLES

HEAVYWEIGHTS: None.

LIGHT HEAVYWEIGHTS: None. Jimmy Slattery was recognized by the N.B.A. after he defeated Maxie Rosenbloom on August 30, 1927. He lost his claim when beaten by Tommy Loughran on December 12, 1927. Then, after Loughran gave up the title, Slattery won the recognition of the N. Y. Commission when he beat Lou Scozza on February 10, 1930. He lost this title when beaten by Rosenbloom on June 25, 1930.

MIDDLEWEIGHTS: Stanley Ketchel won title by beating Mike (Twin) Sullivan on Feb. 22, 1908. Lost title to Billy Papke on Sept. 7, 1908, rewon title from Papke on Nov. 26, 1908.

After Ketchel's death Papke reclaimed title and was generally recognized as champion. He lost this title when beaten by Cyclone Johnny Thompson on Feb. 11, 1911. Later that year Thompson, no longer able to make the weight limit, gave up the title and Papke again claimed it. He lost title to Frank Klaus on Mar. 5, 1913.

Tony Zale won title by beating Georgie Abrams on Nov. 28, 1944, lost it to Rocky Graziano on July 16, 1947, then rewon it from Graziano on June 10, 1948.

Ray Robinson won title from Jake LaMotta on Feb. 14, 1951, lost it to Randy Turpin on July 10, 1951, then regained it from Turpin on Sept. 12, 1951. He retired on Dec. 18, 1952 and came back three years later to rewin the title by beating Carl (Bobo) Olson on Dec. 12, 1955.

WELTERWEIGHTS: Billy Smith won title by defeating Danny Needham on Dec. 14, 1892, lost title to Tommy Ryan on July 26, 1894, then in 1896, after Ryan gave up title to compete as a middleweight, Smith reclaimed title. He then lost it to Jim Ferns on Jan. 15, 1900.

Jim (Rube) Ferns won title by beating Billy Smith on Jan. 15, 1900. He lost the title to Matty Matthews on Oct. 16, 1900, then regained it from Matthews on May 24, 1901.

Joe Walcott won title from Jim Ferns on Dec. 18, 1901, lost it to Dixie Kid on April 30, 1904. When the Dixie Kid outgrew the class, Walcott reclaimed title in December 1904 and lost it to Honey Mellody on Oct. 16, 1906.

Jackie Fields won title by beating Joe Dundee on July 25, 1929, lost it to Young Jack Thompson on May 9, 1930. He rewon it by beating Lou Brouillard on Jan. 28, 1932 and lost it to Young Corbett III on Feb. 22, 1933.

Young Jack Thompson won title by beating Jackie Fields on May 9, 1930, lost it to Tommy Freeman on Sept. 5, 1930 and rewon it from Freeman on April 14, 1931. Thompson then lost it to Brouillard on Oct. 23, 1931.

Jimmy McLarnin won title from Young Corbett III on May 29, 1933, lost it to Barney Ross on May 28, 1934 and regained it from Ross on Sept. 17, 1934. McLarnin lost it back to Ross on May 28, 1935. Ross then lost the title to Henry Armstrong on May 31, 1937.

Johnny Saxton won the title by beating Kid Gavilan on Oct. 20, 1954, lost the title to

Tony DeMarco on April 1, 1955, then rewon it by beating Carmen Basilio on March 14, 1956. Basilio regained title, knocking out Saxton in nine rounds on September 12, 1956.

LIGHTWEIGHTS: Tony Canzoneri won title by beating Al Singer on Nov. 14, 1930 and lost it to Barney Ross on June 23, 1932. After Ross gave up title to fight as a welterweight Canzoneri defeated Lou Ambers in an elimination bout to regain title on May 10, 1935. He then lost the title to Ambers on Sept. 3, 1936.

Lou Ambers lost title to Henry Armstrong on Aug. 17, 1938, but rewon it from Armstrong on Aug. 22, 1939.

Bob Montgomery won title by defeating Beau Jack on May 21, 1943, after the retirement of Sammy Angott. He lost title to Jack on Nov. 19, 1943, and rewon it from Jack on March 3, 1944.

James Carter won title from Ike Williams on May 25, 1951, lost it to Lauro Salas on May 14, 1952, rewon it from Salas on Oct. 15, 1952, lost it to Paddy DeMarco on March 5, 1954 and regained it from DeMarco on Nov. 17, 1954.

FEATHERWEIGHTS: George Dixon won title by beating Fred Johnson on June 27, 1892, then lost it to Solly Smith on Oct. 4, 1897. After Smith gave up the title, Dixon beat Dave Sullivan and reclaimed crown on Nov. 11, 1898. He lost title to Terry McGovern on Jan. 9, 1900.

Joey Archibald won title in elimination bout by defeating Mike Belloise on Oct. 17, 1938. He lost it to Harry Jeffra on May 20, 1940, then regained it from Jeffra on May 12, 1941.

Willie Pep won title by beating Chalky Wright on Nov. 20, 1942, lost it to Sandy Saddler on Oct. 20, 1948, then won it back from Saddler on Feb. 11, 1949. Saddler rewon it from Pep on Sept. 8, 1950.

BANTAMWEIGHTS: Pete Herman won title from Kid Williams on Jan. 9, 1917. He then lost it to Joe Lynch on Dec. 22, 1920, and rewon it from Lynch on July 25, 1921, but lost it to Johnny Buff on Sept. 23, 1921. Buff gave up title and Lynch regained it by winning final of elimination by beating Midget Smith on Dec. 22, 1922.

Sixto Escobar won title from Tony Marino on Aug. 31, 1936, lost it to Harry Jeffra on Sept. 23, 1937, and rewon it from Jeffra on Feb. 20, 1938.

Manuel Ortiz won title from Lou Salica on Aug. 7, 1942, lost it to Harold Dade on Jan. 6, 1947 and rewon it from Dade on March 11, 1947.

FLYWEIGHTS: None.

RETIRED UNDEFEATED WORLD CHAMPIONS

James J. Jeffries, after holding the title for six years and defending same against all-comers, retired March, 1905, after cleaning up the field. Public opinion forced him to make a comeback five years later in 1910, in an attempt to wrest the title from Jack Johnson. Jeffries was unsuccessful.

After defeating Tom Heeney, in his second defense of the heavyweight title he won from Jack Dempsey, Gene Tunney, in July, 1928, retired, never lacing on a pair of gloves in competition again.

Jack McAuliffe held the lightweight title until his retirement in 1896. He was undefeated throughout his career.

Jimmy Barry held the bantamweight title until he retired in 1899 and he likewise went undefeated throughout his ring career.

Benny Leonard retired as undefeated lightweight champion in 1925. When he made his comeback it was as a welterweight, and as such he wound up his career after being knocked out by Jimmy McLarnin.

Marty Servo retired as undefeated world welterweight champion on September 25, 1946, due to injuries.

Joe Louis retired as undefeated heavyweight champion on March 1, 1949, after 25 successful defenses of the title.

Ray Robinson retired as undefeated world middleweight champion on December 18, 1952.

Jimmy Carruthers, of Australia, retired as undefeated world bantamweight champion on May 16, 1954.

Rocky Marciano retired as undefeated world heavyweight champion on April 27, 1956.

HEAVYWEIGHT TITLE BOUT REFEREES

Perhaps no referee will ever approach the record of Arthur Donovan for the number of heavyweight championship bouts handled. The third man in the ring on fourteen such occasions, his unprecedented total was mainly due to the prolificness with which Joe Louis defended his title for more than a decade.

Listed below are the heavyweight championship bout referees since the Sullivan-Ryan battle in 1882 and the number of times they were the third man.

14—Arthur Donovan.

5—Ruby Goldstein.

4—Jim Jeffries.

3—Eugene Corri, Ed Graney, Eddie Joseph, George Siler, Ed Smith.

2—George Blake, Georges Carpentier, Frankie Fullam, Sam Hennessey, Hugh McIntosh, Dave Miller, Frank Sikora, Jack Welch, Charley White.

1—Dave Barry, Al Berl, *Alex Brewster-Jack Hardy, Frankie Brown, Billy Cavanaugh, Zack Clayton, Mark Conn, Harry Corbett, Jim Crowley, Charley Daggert, Jack Dougherty, Jack Downey, Prof. John Duffy, Harry Ertle, Charles Eyton, Barney Felix, John Fitzpatrick, Ed Forbes, Johnny Gallagher, Frank Gilmer, Johnny Haukaup, Honest John Kelly, Harry Kessler, Irvin Kutcher, Jack McAvoy, Johnny Martin, H. C. Nathan, Maurice Nicord, Ollie Pecord, Pop Reilly, Tex Rickard, Leo Shea, Gunboat Smith, Tommy Thomas, R. P. Watson, Clarence Rosen, Buck McTiernan, Tony Warndorf.

*Two referees officiated in the 1882 Sullivan-Ryan bout.

LARGEST FEE PAID TO A REFEREE

Largest fee paid to a referee in modern boxing was $5,000 plus $5,000 expenses, to Jack Dempsey, for his work in the Ceferino Garcia-Glen Lee middleweight title bout held at Manila, The Philippines, December 23, 1939. Garcia kayoed Lee in 13 rounds.

Dempsey was paid the same sum, $5,000, to referee the Chavez-Escobar bout on April 7, 1940 in Caracas, Venezuela, and $5,000 for expenses.

Third largest fee paid to a referee in modern boxing was $2,500, to George V. Blake, for his work in the Max Schmeling-Young Stribling heavyweight championship fight at Cleveland, Ohio, July 3, 1931. With 14 seconds of the fifteenth and final round to go, Referee Blake stopped the fight, awarding Schmeling a technical knockout over Stribling.

Fourth largest fee was paid to Nat Fleischer, $1,200 to referee the Simon Chavez vs. Joey Archibald fight in Caracas, Venezuela, July 9, 1939. Also $1,000 to cover air travel and hotel expenses.

Fifth largest was paid to Ted Waltham of England who received $1,000 and all expenses to referee the Cohen-Songkitrat bout for the world bantamweight title vacated by Jimmy Carruthers .The bout took place in Bangkok, Sept. 19, 1954.

SUPER CHAMPIONS

Only a handful of men in the history of boxing have been able to hold more than one championship in the eight recognized divisions. Two of them, Bob Fitzsimmons and Henry Armstrong, held three.

FITZSIMMONS, BOB

	Year Won
Middleweight	1891
Light heavyweight	1903
Heavyweight	1897

ARMSTRONG, HENRY

*Featherweight	1937
*Lightweight	1938
*Welterweight	1938

*Held simultaneously.

DIXON, GEORGE

Bantamweight	1890
Featherweight	1891, 1897 and 1898

McGOVERN, TERRY

Bantamweight	1899
Featherweight	1900

RYAN, TOMMY

Welterweight	1894
Middleweight	1897
Featherweight	1928

***CANZONERI, TONY**

	Year Won
Lightweight	1930 and 1935

*Also held junior welterweight title twice.

BROUILLARD, LOU

Welterweight	1931
*Middleweight	1933

*New York state recognition.

***ROSS, BARNEY**

**Lightweight	1933
**Welterweight	1934 and 1935

*Also held junior welterweight title.
**Held simultaneously.

WALKER, MICKEY

Welterweight	1922
Middleweight	1926

JEFFRA, HARRY

Bantamweight	1937
Featherweight	1940

ROBINSON, RAY

*Welterweight	1946
*Middleweight	1951

*Held simultaneously. Also won middleweight title three times.

JACK BRITTON VS. TED KID LEWIS, FIGHT-BY-FIGHT

Here are the results of the 20 bouts in which Jack Britton and Ted Kid Lewis opposed each other from March 1915 to February 1921:

Mar. 26, 1915	New York	ND	10
Aug. 31, 1915	Boston	Lewis W	12
Sept. 27, 1915	Boston	Lewis W	12
Jan. 20, 1916	Buffalo	ND	10
Feb. 15, 1916	Brooklyn	ND	10
Apr. 24, 1916	New Orleans	Britton W	20
Oct. 17, 1916	Boston	Britton W	12
Nov. 14, 1916	Boston	D	12
Mar. 26, 1917	Cincinnati	ND	10
May 19, 1917	Toronto, Ont.	ND	10
June 6, 1917	St. Louis	ND	10
June 14, 1917	New York	ND	10
June 25, 1917	Dayton, Ohio	Lewis W	20
Mar. 6, 1918	Atlanta, Ga.	ND	10
May 2, 1918	Scranton, Pa.	D	10
May 24, 1918	New York	ND	6
June 20, 1918	New York	ND	6
Mar. 17, 1919	Canton, O.	Britton KO	9
July 28, 1919	Jersey City, N. J.	ND	8
Feb. 7, 1921	New York	Britton W	15

RECORD ROUNDS FOUGHT FROM 1887

Rds.	Result	Opponents	Year
110	Draw	Andy Bown vs. Jack Burke	1893
100	Draw	Patsy Kerrigan vs. Danny Needham	1890
91	Draw	Tommy White vs. Dan Daly	1890
85	Won	Andy Bowen vs. Jack Everhardt	1893
80	Draw	Alec Greggrains vs. Buffalo Costello	1892
80	Draw	Ike Weir vs. Frank Murphy	1889
77	Draw	Kid Lavigne vs. George Siddons	1887
77	Kayo	Harry Sharpe vs. Frank Crosby	1897
76	Kayo	Tommy Ryan vs. Danny Needham	1891
75	Draw	Dal Hawkins vs. Fred Bogan	1889
74	Draw	Jack McAuliffe vs. Jem Carney	1887
70	Draw	George Dixon vs. Cal McCarthy	1890
70	Draw	Young Griffo vs. Young Pluto	1889
64	Draw	Jack McAuliffe vs. Billy Myer	1889
61	Draw	Jim Corbett vs. Peter Jackson	1891
61	Draw	Ike Weir vs. Jack Havlin	1887
57	Draw	Tommy Ryan vs. Jimmy Murphy	1889
56	Draw	Solly Smith vs. George Siddons	1892
55	Draw	Kid Lavigne vs. George Siddons	1887
54	Draw	Tommy White vs. Tommy Morgan	1889
50	Draw	Alec Greggains vs. Buffalo Costello	1892
49	Draw	Tommy White vs. George Siddons	1891
45	Draw	Mont. Jack Sullivan vs. Nat Dewey	1907

Monte Attell was knocked out by Frankie Conley, Los Angeles, Cal., February 22, 1910, 42 rounds.

Joe Gans won on a foul from Battling Nelson in the 42nd round at Goldfield, Nev., Sept. 3, 1906.

In October, 1904, Charley Goldman and Eddie Gardner fought 42 rounds in Brooklyn in the back room of a tavern. The bout ended in a draw.

Leach Cross vs. Fighting Dick Hyland, June 26, 1909, Colma, Cal. Cross was knocked out in the forty-first round.

Oscar Gardner fought J. Van Heest, March 29, 1894, 41 rounds. The referee ruled the fight no contest.

BOXING'S TWENTY-YEAR MEN

Boxing, as the sport of baseball, has produced few men who campaigned professionally over a span of twenty or more years. Here is the list:

		Years
Mendoza, Daniel	1786-1820	35
Fitzsimmons, Bob	1882-1914	33
Dobbs, Bobby	1884-1914	31
Palmer, Pedlar	1891-1919	29
Van Klavern, Bep	1928-1956	29
Zwick, Phil	1925-1952	28
Farr, Tommy	1926-1953	28
Azteca, Kid	1929-1956	28
Johnson, Jack	1899-1926	27
Britton, Jack	1904-1930	27
Donovan, Mike	1866-1891	26
Murphy, (Torpedo) Billy	1881-1907	26
Williams, Kid	1910-1935	26
Houck, Leo	1902-1926	25
White, Charley	1906-1930	25
Schmeling, Max	1924-1948	25
Carroll, Jimmy	1872-1896	25
Dempsey, Jack	1915-1940*	25

		Years
Sullivan, Jack (Twin)	1898-1922	25
Gans, Italian Joe	1910-1934	25
Flynn, Jim	1901-1924	24
Walcott, Jersey Joe	1930-1953	24
Goldswain, Jack Jr.	1896-1919	24
McCoy, Kid	1891-1914	24
Harvey, Len	1920-1942	23
Caunt, Ben	1835-1857	23
Slavin, Frank	1885-1907	23
Morgan, Tod	1920-1942	23
Brown, Panama Al	1922-1944	23
Lavigne, George	1885-1907	23
Thompson, Cyclone Johnny	1892-1914	23
Sys, Karel	1932-1954	23
Perry, William	1836-1857	22
Goss, Joe	1859-1880	22
Ryan, Tommy	1886-1907	22
Walcott, Joe	1890-1911	22
Broughton, Jack	1729-1750	22
Langford, Sam	1902-1923	22
Ritchie, Willie	1907-1928	22
Besselmann, Joseph	1930-1951	22
Daly, George	1930-1951	22
Corbett, Young	1919-1940	22
Nelson, Battling	1896-1917	22
Kansas, Rocky	1911-1932	22
Blackburn, Jack	1902-1923	22
Wills, Harry	1911-1932	22
Otto, Young	1903-1923	21

		Year Won
Moore, Memphis Pal	1913-1933	21
Smith, Mysterious Billy	1891-1911	21
Tarleton, Nel	1926-1947	21
Basham, Johnny	1909-1929	21
Young, Terry	1902-1922	21
Glynn, Johnny	1910-1930	21
Silvers, Pal	1926-1946	21
Choynski, Joe	1884-1904	21
Dixon, George	1886-1906	21
Craig, Frank	1891-1911	21
Burns, Tommy	1900-1920	21
Leonard, Benny	1912-1932	21
Brown, Natie	1928-1948	21
Wright, Chalky	1928-1948	21
Godoy, Arturo	1931-1951	21
Marcel, Kid	1932-1952	21
Moore, Archie	1936-1956	21
Cook, George	1916-1936	21
Gains, Larry	1923-1942	20
Kilrain, Jake	1880-1899	20
Dussart, Kid	1937-1956	20
Farmer, Frank	1911-1930	20
Dundee, Johnny	1910-1929	20
Smith, Denver Ed.	1881-1900	20
Roderick, Ernie	1931-1950	20
Saad, Arthur (Ginger)	1932-1951	20
Kushner, Joey	1931-1950	20
Matthews, Harry Kid	1937-1956	20

*Dempsey appeared in many exhibitions from 1931 through 1940.

Birthplaces of Champions

and Claimants to Titles

U. S., BY STATES

Alabama (2)—Louis, Sarron.

Arkansas (3) — Bratton, Freeman, (Jackie) Wilson.

California (12)—Apostoli, Attell, (Jim) Corbett, Dal Hawkins, Jurich, Lemos, (John) Lewis, Neil, Ortiz, Ritchie, (Solly) Smith, (Yg. Jack) Thompson.

Colorado (2)—Young Corbett, Jack Dempsey.

Connecticut (4) — Battalino, Bettina, Clabby, Pep.

Georgia (4) Charles Flowers, Jack, (Ike) Williams.

Illinois (11) — Barry, Dade, Donovan, Fields, Forbes, Harris, Mandell, Moore, Overlin, Papke, (Cyclone) Thompson.

Indiana (3)—Dillon, McCoy, Zale.

Kansas (2)—Ferns, Willard.

Kentucky (1)—Hart.

Louisiana (3)—(Joe) Brown, Canzoneri, Herman.

Maine (1)—(Mys. Billy) Smith.

Maryland (1)—Jeffra.

Massachusetts (8)—Bartolo, T. DeMarco, Marciano, Mellody, Saddler, (John L.) Sullivan, (Mike Twin) Sullivan, Walsh.

Michigan (4)—Ketchel, Lavigne, Robinson, (Ad) Wolgast.

Minnesota (2)—Gibbons, O'Dowd.

Missouri (2) — Armstrong, Dixie Kid.

Nebraska (1)—Baer.

New Jersey (7)—Buff, Cochrane, Lesnevich, (Al) McCoy, Saxton, Walcott, Walker.

New York (37)—Ambers, Basilio, Berlenbach, Braddock, Britton, Carter, P. DeMarco, Genaro, Goldstein, Graziano, Jeby, Kansas, Kreiger, LaBarba, LaMotta, Leonard, (Joe) Lynch, Martin, Matthews, Olin, Paul, Risko, Rosenberg, Rosenbloom, Ross (Tommy) Ryan, Salica, Scalzo, Schwartz, Servo, (Jack) Sharkey, Singer, Slattery, (Jeff) Smith, Terranova, Tunney, (Johnny) Wilson.

North Carolina (1)—Patterson.

Ohio (7) — Brooks, Jeffries, Kilbane, Maxim, Miller, Pace, W. Smith.

Pennsylvania (18)—Angott, Chip, Conn, Gans, Goodrich, Greb, Klaus, Latzo, Levinsky, Loughran, McGovern, Marino, O'Brien, Peacock, Soose, (Midget) Wolgast, Yarosz, Zivic.

Rhode Island (1)—Archibald.

South Carolina (3)—Carter, Gault, Montgomery.

Tennessee (1)—(Gorilla) Jones.

Texas (2)—(Jack) Johnson, Jenkins.

Washington (2)—Hostak, Steele.

Wisconsin (1)—McGoorty.

U. S. POSSESSIONS

Hawaiian Islands (2)—Marino, Olson.

Philippine Islands (3)—Garcia, Montana, Villa.

Puerto Rico (1)—Escobar.

FOREIGN COUNTRIES

BRITISH ISLES

England (9)—Allen, Bowker, (Jackie) Brown, Chambers, Fitzsimmons, Kane, (Ted Kid) Lewis, Mills, Turpin.

Ireland (7)—(Non. Jack) Dempsey, Gardner, McAuliffe, McLarnin, McTigue, Monaghan, Weir.

Scotland (2)—(Benny) Lynch, Paterson.

Wales (2)—Welsh, Wilde.

BRITISH EMPIRE

Australia (2)—Carruthers, Darcy.

New Zealand (1)—(Torpedo Billy) Murphy.

Canada (6)—Brouillard, Burns, Callura Coulon, Delaney, Dixon.

West Indies (1)—Walcott.

South Africa (1)—Toweel.

NORTH AMERICA

Cuba (2)—Chocolate, Gavilan.

Mexico (4) — Macias, Salas, Wright Zurita.

Panama (1)—(Al) Brown.

SOUTH AMERICA

Argentina (1)—(Pascual) Perez.

EUROPE

Austria (1)—Root.

Denmark (2)—Nelson, (Kid) Williams.

France (6)—Carpentier, Cohen, Criqui, (Young) Perez, Routis, Thil.

Germany (2)—Mantell, Schmeling.

Greece (1)—Christoforidis.

Italy (8)—Carnera, (Yg.) Corgett, III, D'Agata, (Joe) Dundee, (Johnny) Dundee, (Vince) Dundee, Graham, Zulu Kid.

Russia (2)—Bass, Kaplan.

Spain (1)—Sangchilli.

Switzerland (1)—Erne.

AFRICA

Algeria (1)—Cerdan.

Senegal (1)—Siki.

ASIA

Japan (1)—Shirai.

NEW YORK BOXING LAWS

The Horton Law—Governed boxing in New York State from November, 1896 to August 30, 1900, when it went out of existence with the Kid McCoy vs. James J. Corbett fight at Madison Square Garden.

The Lewis Law—Repealed the Horton Law in 1900.

The Horton Law permitted fights to be conducted in New York State without any limit to the number of rounds to be fought and permitted decisions by referees and the posting of forfeits and side bets. The clubs did not have to pay license fees and the sport was not controlled by a state commission.

From 1900 to 1911, boxing was staged in New York on Club Membership basis.

The Frawley Law brought back boxing to New York State in 1911 and permitted boxing without decisions and limited them to ten rounds with a boxing commission in charge. The Frawley Law was repealed and went out of existence on November 15, 1917.

The Walker Law went into effect on May 24, 1920, and the provisions included 15 rounds to a decision and supervision by a commission. It has served as a pattern for world wide boxing.

September 1, 1920—Boxing Commission took up its duties under Walker Law. Walter Hooke resigned as secretary of Army, Navy and Civilian Board of Boxing Control to enable him to accept post as commissioner.

September 1, 1920—First licenses issued in the following order:

Clubs—Madison Square Garden, New York City; Queensberry A. C., Buffalo; Velodrome A. C., Buffalo.

Referees—William J. Brown, Garrison, N. Y.; John J. Donnelly New York City; Edward Forbes, Brooklyn; Jack Skelly, Yonkers, N. Y.; William F. McPartland, New York City; Louis White, New York City.

Judges—William Muldoon, Purchase, N. Y.; Joseph Ruddy, New York City; Charles Thorley, New York City; Martin McCue, New York City.

Seconds—John Welling, Frank Welling, H. C. Materne, Anthony Amedo, Sam Goodman, all of New York City.

Physician—Dr. William F. Walker, Mount Vernon, N. Y.

Managers—William Gibson, Al Weill, Leo P. Flynn, Edward A. Mead, Charles J. Harvey, John J. Dorman, Thomas L. Walsh, all of New York City.

Trainers — Joe Malone, Sam Deutsch, Dai Dollings, Walter Eckert, Eugene F. Jeffrey, all of New York City.

Boxers—Jack Dempsey, Salt Lake City; Andy Chaney, Baltimore; Tommy Noble, England; Pete Hartley, New York City; Sammy Nable, New York City; Robert Hansen, Brooklyn; Joe Welling, Beechurst, N. J.; Joe Benjamin, California; Johnny Dundee, West Orange, N. J.

Timer—George H. Muth.

Commission—Joseph Johnson, chairman; Edward W. Ditmars, Walter G. Hooke.

License Commission—Lawrence McGuire, chairman; Captain Walsh and Captain D Walker Wear.

Secretary of the License Commission—Harry Lyons, New York City.

September 17, 1920—First fight card staged by the Madison Square Garden Sporting Club at Madison Square Garden.

Main Event—Johnny Dundee vs. Joe Welling, 135 pounds, at 3 o'clock. Fifteen rounds Referee, Bill Brown. Judges, William Muldoon and Charles F. Thorley. Timer, George Muth. Announcer, Joe Humphreys.

Preliminaries—Joe Benjamin vs. Pete Hartley, 10 rounds; Andy Chaney vs. Tommy Noble, 10 rounds; Bobby Hansen vs. Sammy Nable, 6 rounds.

Promoter—Tex Rickard.

The Simpson-Brundage Bill reorganized the New York State Boxing Commission. It went into effect May 14, 1921. Under this law wrestling as well as boxing was placed in the hands of an unpaid commission and the office of the three commissioners, who were paid an annual salary of $5,000 each, was abolished. Three Deputy Commissioners at salaries of $4,000 each were appointed. The Walker Law was not changed by the reorganization.

In 1936 a bill was passed giving the Chairman a salary of $7,500 and the other Commissioners $50 for each meeting they attend.

In 1948 Col. Eagan adopted his 4 points scoring system supplementing the round by round scoring in New York.

In 1949 Governor Dewey appointed a nine-man Medical Advisory Board with Dr. Frank Ferlaino as its head. Dr. Mal Stevens now heads the Board.

In August, 1949, Boxing Commission adopted compulsory boxers' insurance for all fighters on each card, the fee to be taken off the net. In case of death the estate receives $5,000.

In 1951 the Walker Law was amended to enable finger printing and the chairman's salary was raised to $13,500 from a previous $9,500.

In 1951 the New York Commission adopted the compulsory 8-count rule in knockdowns. This is waived in a championship fight.

The Commission also instituted a compulsory 30-days suspension for any fighter who is knocked out.

The use of 8-oz. gloves is also compulsory in all fights except championship bouts in which 6-oz. gloves must be used.

The regulations which now rule boxing in New York and throughout America, are offshoots of those originally formulated by W. A. Gavin, a Britisher who came to the U. S. in 1919 to organize a social club featuring boxing.

Gavin came with a plan to build an International Sporting Club in exclusive Madison Avenue, along the lines of the famous National Sporting Club of London. He made contacts with men of wealth and they subscribed $1,500 each for memberships which money was to go for the purchase of a site and a building.

To carry out his plan, he announced the engagement of Tex Rickard as the matchmaker when the club was completed, thus adding interest and through Tex's contacts, getting the support of Wall Street businessmen.

Special rules for boxing were written by Gavin and his associates and within a few weeks, the hustling Englishman, aided by Tex O'Rourke whom he appointed secretary and Ned Brown, publicity director, he obtained "angels" from whom he collected $382,000.

Gavin had an idea that because his organization was to be a social club with membership admission, he could carry on, but he soon learned that boxing was illegal due to the shelving of the Frawley Law and that the State legislators would first have to make it legal through a new law before he could operate.

He organized a group of 300, went to Albany and with the aid of James J. Walker, had a bill introduced to have boxing legalized. When passed, it became known as the Walker Law.

Rickard acted quickly when the bill was passed. He quit Gavin and through his friend Frank Armstrong, leased Madison Square Garden. Thus when boxing became legal in 1920, Tex had a monopoly on a million dollar industry because the Garden was the best arena to stage boxing and the biggest. Hence Gavin was shunted out of the picture and decided on a hasty exit to Engand.

When those who had bought membership demanded to know what had become of their money and an accounting was requested of the huge sum collected, Gavin took the first boat for England and left his "pals" stranded after declaring that the money was spent in "entertaining" state legislators. When asked what this entertainment was, he declared, "just common graft to have the bill passed. There is no money left."

Boxing under Rickard was an immediate success and in a short time, Massachusetts and other states followed New York's lead and boxing became legal in the majority of states where prior to the Gavin movement it was banned.

SCALE OF PAY FOR RING OFFICIALS IN BOXING CONTESTS IN NEW YORK STATE

When the net receipts are:
$600 or under—Judge, $10; referee, $25.
$2,001 to $7,500—Judge, $25; referee, $50.
$7,501 to $15,000—Judge in main bout, $35, and in other bouts, $25, and referee, $75 in main bout and $50 in other bouts.
The peak pay in the scale is $125 for a main-bout judge and $200 for the referee in a show attracting a net gate of $100,001 to $200,000.
The commission is empowered to make special rates for officials in shows that draw more than $200,000 and this is usually set at $250, the pay given in world heavyweight title bouts.

FAMOUS FIGHTING FISTS

ONE of the most interesting collections dealing with the history of Boxing is the exhibit of the casts of life sized FAMOUS FIGHTING FISTS. These Famous Fists may be seen at the office of the Ring Magazine, at Madison Square Garden.

The fists are the hobby of Dr. Walter H. Jacobs, a New York dentist, who boxed as an amateur and then became interested in improving the boxers' mouthguard.

The famous fists of the outstanding boxers of the past and present day are now saved for all time. Louis — Dempsey — Tunney — Armstrong — Dundee — Leonard — Zivic — Attell — Ross — Walker, Jack Johnson and 80 others are all part of the collection. The collection includes the fists of three of our last bare-knuckle fighters—Jack McAuliffe, undefeated lightweight champion (1892); Johnny Reagan, who fought the great Nonpareil Jack Dempsey 45 rounds; and Bob Cunningham, who fought the last fight on the turf in America (1893).

With this collection boxing preserves the powerful fist of Paul Berlenbach, the classic hands of fast Billy Conn, the small but strong maulers of Tony Canzoneri, and many others.

FATALITIES IN TITLE BOUTS

There have been two deaths from injuries in the ring in world title bouts.

On Dec. 6, 1897 Jimmy Barry knocked out Walter Croot in 20 rounds at London, England. Croot dying of a brain injury. Barry had claimed the bantamweight title when George Dixon outgrew the division and his knockout of Croot in an international bout gained him undisputed possession of the title.

Ray Robinson, in his first defense of the welterweight title, on June 24, 1947 at Cleveland, Ohio, stopped Jimmy Doyle in eight rounds, Doyle dying of injuries.

TRAGIC ENDINGS OF FAMOUS FIGHTERS

1856—Yankee Sullivan (former American heavyweight champion) killed or committed suicide, San Francisco, Calif.
1863—Jim Elliott (former American heavyweight champion) shot and killed in gun brawl, Chicago, Ill.
1903—Joe Goddard (heavyweight) fatally shot during election riot at Camden, N. J.
1910—Stanley Ketchel (world middleweight champion) fatally shot, Conway, Mo.
1913—Jim Barry (heavyweight) fatally shot in brawl, Panama.
1917—Al Palzer (heavyweight) shot to death by father in family squabble, Minnesota.
1917—Les Darcy (middleweight) died of fever and mental breakdown, Memphis, Tenn.
1921—Eddie Campi, shotgun accidently discharged while on hunting trip near Hollister, California.

1921—Austin Rice was run over by his own truck at New London, Conn.

1924—Bill Brennan (heavyweight) fatally shot by thug, New York City, N. Y.

1925—Battling Siki (former world light-heavyweight champion) shot to death, New York City, N. Y.

1925—Pancho Villa (world flyweight champion) died from blood poisoning caused by an infected tooth following fight with Jimmy McLarnon, San Francisco, Calif.

1926—Harry Greb (former world middleweight champion) died following eye operation, Atlantic City, N. J.

1927—Bartley Madden (heavyweight) died of fractured skull after fall, Washington, D. C.

1927—Tiger Flowers (former world middleweight champion) died from effects of eye operation, New York City, N. Y.

1927—Amos Kid Carlin (bantamweight) drowned, New Orleans, La.

1932—Johnny Grosso (heavyweight) shot by thug, Mount Vernon, N. Y.

1933—William Lawrence (Young) Stribling (heavyweight) fatally injured in motorcycle accident, Atlanta, Ga.

1934—Nate Siegel (welterweight) fatally shot by gunman, Revere, Mass.

1935—Alex Hart (lightweight) committed suicide, New York City, N. Y.

1936—Billy Papke (former world middleweight champion) committed suicide, Newport, Calif.

1936—Napoleon Jack Dorval (heavyweight) killed in airplane crash, Pennsylvania.

1940—Kid McCoy (former world welterweight and middleweight champion) committed suicide, Detroit, Mich.

1942—Young Perez (former world flyweight champion) murdered by Nazis in Germany.

1942—Chuck Wiggins (heavyweight) died of fractured skull resulting from fall, Indianapolis, Ind.

1942—Ben Foord (heavyweight) killed himself after suffering wounds in World War II, Capetown, South Africa.

1943—Tommy Tucker (light heavyweight) died in airplane crash, Florida.

1943—Bobby Garcia (featherweight) killed by railroad train, Baltimore, Md.

1943—Kid Francis (bantamweight) murdered by Nazis in Germany.

1945—Al Davis (middleweight) shot and killed by holdup men, Brooklyn, N. Y.

1946—Jack Johnson (former world heavyweight champion) killed in automobile accident, Raleigh, N. C.

1949—Vince Foster (welterweight) killed in automobile accident, Pipestone, Minn.

1949—Marcel Cerdan (former world middleweight champion) died in airplane crash, Azores.

1951—Stanley (Rocky) McKay (Panamanian featherweight champion) was killed in an automobile accident, Colon, Panama.

1951—Ernie Vigh (middleweight) was killed in an automobile accident, New York, N. Y.

1952—Dave Sands (British Empire middleweight champion and Australian middleweight, light heavyweight and heavyweight titleholder) was killed when a truck he was driving overturned, Dundog, Newcastle, New South Wales.

1953—Don Lee (middleweight), a victim of a mistake, died of a bullet wound, Los Angeles, Cal.

1954—Harry Gordon (bantamweight), committed suicide, Los Angeles, Cal.

1954—Roger Bernard (lightweight), died in a fall from a third floor hotel room, Flint, Mich.

1954—Johnny Greco (former Canadian welterweight champion) died in an automobile accident near Montreal, Canada.

1956—Joe Mandot (lightweight) drowned in Bayou St. John, New Orleans, La.

RING DEATHS IN 1956

There were eleven ring deaths throughout the world during 1956, among both amateur and professional fighters. Four occurred in the United States, two pros and two amateurs. Throughtout the rest of the world, only two professionals and five amateurs died. The foreign deaths happened in South Africa, Chile, Brazil, Ceylon, Spain, Scotland and the Philippines.

January 24—Eddie Lee Walker, 24-year-old Detroit heavyweight, died of a subdural hemorrhage following a gymnasium workout with heavyweight Johnny Summerlin in Detroit, Mich., several days earlier. (Professional).

January 29—Robert Perry, 20-year-old Philadelphia middleweight, died of a brain injury, following his being knocked out by Rudy Watkins in the sixth round of a bout in Philadelphia on January 26. (Professional).

January 29—William Stayman, 19-year-old boxer, died in hospital after being unconscious since being knocked out in a bout in Glasgow, Scotland, on January 26. (Amateur).

March 21—Hubert Essakow, 21-year-old bantamweight, died of a brain hemorrhage following his being knocked out in the eleventh round of a bout with Willie Toweel on March 19, at Johannesburg, So. Africa. (Professional).

March 27—Alejo Tucares, 24-year-old boxer, died of a brain contusion following his winning a three-round bout in an amateur tournament against Eduardo Perez in Valparaiso, Chile. (Amateur).

April 30—Aurelino Fournier, welterweight, died from a brain concussion following his being knocked out by Oswaldo Seiffert in Sao Paulo, Brazil. (Amateur).

June 25—Raymond Perera, a customs officer, died following being knocked out in a bout in Colombo, Ceylon. (Amateur).

July 24—Juyn Perez Diaz, 18-year-old boxer, died in hospital following a bout in which he was cut up, in Valencia, Spain. (Amateur).

October 12—Clinton Thompson, 24-year-old Army boxer stationed at Fort Carson, Colo., died following being knocked out in a flyweight bout by Oris Tenorio in Pueblo, Colo. (Amateur).

October 27—Pvt. Leroy Branham, 22-year-old, 225-pound Army boxer, died after taking part in a three-round workout with professional Oliver Wilson the night before, at Hartford, Conn. (Amateur).

December 23—Filipino boxer Pete Espera, 29, died of injuries received in a bout the night before when he was knocked out in the sixth round of a fight with Andy Rodenas at Sorsogon Town. (Professional).

RING DEATHS

(Amateur and Professional)

1945	6	1948	10	1951	12	1954	6
1946	14	1949	19	1952	17	1955	10
1947	10	1950	11	1953	22	1956	11

MOST CONSECUTIVE FIGHTS WITHOUT A LOSS (LIFETIME)

Name:	Total Bouts	Draws	Years
Bagwell, Hal	180	5	1938-1948
Dyer, Fred	*94	9	1908-1912
Robinson, Ray	91	3	1943-1951
Wilde, Jimmy	*88	1	1911-1914
Pep, Willie	73	1	1943-1948
Barry, Jimmy	**68	9	1891-1899
Docusen, Maxie	65	3	1943-1949
Chocolate, Kid	*66	1	1928-1930
Pep, Willie	*62	0	1940-1943
Montanez, Pedro	61	4	1932-1937
Graham, Billy	*58	6	1941-1945
Miller, Freddie	57	1	1928-1930
Costantino, Lulu	*56	4	1939-1942
McAuliffe, Jack	**52	9	1884-1896
Stribling, Young	52	1	1927-1929
Mitri, Tiberio	*52	3	1946-1950
Ray, Elmer	53	0	1943-1948
Flanagan, Del	*51	0	1947-1951
Russo, Freddie	*51	2	1942-1945
Matthews, Harry	51	2	1946-1951
Lynch, Benny	49	7	1932-1935
Sala, Lee	*48	0	1946-1948
Marciano, Rocky	*47	0	1948-1954
Freeman, Tommy	47	7	1923-1926
Armstrong, Henry	46	0	1937-1939
Fusari, Charlie	*46	0	1944-1948
Steele, Freddie	46	2	1932-1937
Servo, Marty	45	2	1938-1941
DeLaney, Ronnie	45	2	1948-1955
Beauhuld, Billy	*44	4	1935-1937
Scholz, Gustav	*44	3	1948-1955
Fox, Billy	*43	0	1943-1946
Galvani, Luis	*42	4	1943-1950
Root, Jack	*42	3	1897-1902
Harvey, Len	42	3	1922-1926
Sullivan, J. (Twin)	42	22	1901-1903
Kane, Peter	*41	0	1934-1937
Cerdan, Marcel	*41	0	1934-1938
Robinson, Ray	*40	0	1940-1942
Scalzo, Petey	40	2	1936-1938
Stribling, Young	39	5	1922-1923
Davis, Al	39	2	1937-1939
Olivera, Tony	*39	5	1937-1939
Duffy, Jimmy	*39	6	1909-1912
Prada, Alfredo	39	4	1952-1956
Slattery, Jimmy	*38	0	1921-1923
Saddler, Sandy	38	1	1944-1946
Yarosz, Tommy	38	0	1942-1947
Davey, Chuck	*38	2	1949-1952
Sodano, Frankie	38	1	1948-1952
Docusen, Bernard	37	4	1944-1947
LaStarza, Roland	*37	0	1947-1949

Name:	Total Bouts	Draws	Years
Shapiro, Maxie	*37	1	1938-1939
Schott, Freddie	*37	1	1943-1945
Luciano, Sonny	*37	0	1949-1950
McFarland, Packy	36	0	1905-1907
Ketchel, Stanley	36	3	1904-1908
Marteliano, Tony	36	7	1936-1939
Loi, Duilio	36	2	1952-1955
Ross, Barney	35	1	1931-1934
James, Ronnie	35	4	1933-1936
Johnson, Jack	34	5	1901-1904
Villemain, Robert	*34	0	1944-1948
Saxton, Johnny	*34	0	1949-1952
Ross, George	34	1	1946-1949
O'Brien, Jackie	34	5	1950
Stillman, Al	34	0	1929-1930
Louis, Joe	33	0	1936-1950
Ross, George	*33	1	1946-1949
Williams, Ike	33	1	1941-1943
Berg, Jackie Kid	33	1	1928-1931
Forbes, Clarence	*33	8	1898-1900
Boon, Eric	32	4	1935-1937
Tunney, Gene	32	1	1922-1928
Lewis, John Henry	32	2	1936-1937
Vejar, Chico	*32	0	1950-1951
Keenan, Peter	*32	1	1948-1951
Cardell, Vic	*32	4	1947-1948
Hoxsey, Dixon	32	2	1952-1955
Arnold, Billy	*31	1	1943-1944
Walker, Buddy	*31	3	1939-1940
Canzoneri, Tony	*31	1	1925-1926
Drachmas, Andy	*31	1	1947-1949
Humez, Charley	31	0	1950-1952
Wilde, Jimmy	31	0	1915-1918
Berg, Jackie Kid	31	2	1926-1928
Tunney, Gene	*30	0	1919-1922
Charron, Robert	*30	1	1942-1945
Greco, Johnny	30	2	1942-1944
Melito, Leo	30	1	1945-1947
Basora, Jose	29	1	1939-1941
Burns, Tommy	29	1	1941-1945
Takeshita, Robert	*29	1	1946-1948
McCoy, Young Kid	29	1	1938-1940
Parham, Charley	29	0	1940-1941
Chavez, Eddie	*28	2	1948-1950
Jenkins, Jesse	*28	2	1947-1948
Ortiz, Manuel	28	0	1941-1944
Bell, Tommy	28	1	1943-1944
Louis, Joe	*27	0	1934-1936
Turner, Gil	*27	0	1950-1951
Belloise, Steve	27	0	1938-1940
Cesario, Johnny	27	0	1943-1946

**—Entire career.
*—At start of career.

UNDEFEATED THROUGHOUT CAREER

From out of the hundreds of thousands of men who have fought in the professional prize ring only four outstanding fighters in the modern history of boxing went through their careers without an official defeat.

	TB	KO	W	D	ND	L	KO by	W. Pct.
Marciano, Rocky, 1947-1955	49	43	6	0	0	0	0	1.000
McAuliffe, Jack, 1884-1896	52	9	32	9	2	0	0	1.000
Barry, Jimmy, 1891-1899	68	38	20	9	1	0	0	1.000
Carruthers, Jimmy, 1950-1954	19	11	8	0	0	0	0	1.000

FIGHTING NAMES

RING NAMES	REAL NAMES
A	
Alabama Kid	Clarence Reeves
Bob Albright	Robert Albrecq
Terry Allen	Edward Govier
Lou Ambers	Louis D'Ambrosio
Eddie Anderson	Edward Fitzpatrick
Sammy Angott	Samuel Engotti
Anton the Greek	Theodore Antonopoulis
Henry Armstrong	Henry Jackson
Kid Azteca	Luis Villanueva
B	
Sammy Baker	Penriel Baker
Nick Barone	Carmine Barrone
Battling Battalino	Christopher Battalino
Tommy Bazzano	Jimmy Pario
Archie Bell	Archie Sapon
Jack (Kid) Berg	Judah Bergman
Jack Bernstein	John Dodick
Jack Blackburn	Charles H. Blackburn
Lou Bogash	Luigi Bogassi
Joe Bowker	Tommy Mahon
Bill Brennan	William Brenner
Frankie Britt	Frank Pacheo
Jimmy Britt	James Edward Britt
Jack Britton	William Breslin
Kid Broad	William M. Thomas
Phil Brock	Phil Solomonowitz
Lou Brouillard	Lucien Brouillard
Knockout Brown	Valentine Braun
Newsboy Brown	Dave Montrose
Panama Al Brown	Alphonse Theo Brown
Johnny Buff	John Lesky
Tommy Burns	Noah Brusso
C	
Mushy Callahan	Vincent Sheer
Eddie Campi	Eddie de Campus
Kid Carter	Edward Blaswick
Andy Chaney	Andrew Kwasnick

RING NAMES	REAL NAMES
George Chip	George Chipulonis
Joe Chip	Joseph Chipulonis
Kid Chocolate	Eligio Sardinias
Chocolate Kid	Bert Lytell
Cocoa Kid	Louis Hardwick
Bert Colima	Ephram Romero
Frankie Conley	Francesco Conte
El Conscripto	Tommy Lopez
Young Corbett	William Rothwell
Young Corbett 3rd	Ralph Giordano
Eddie Coulon	Edgar Francois
Leach Cross	Louis C. Wallach
D	
Little Dado	Eleveterio Zapanta
Les Darcy	James Leslie Darcy
Johnny Datto	Juan Pastrano
Al Davis	Abraham Davidoff
Ted (Red Top) Davis	Murray Cain
Jack Delaney	Ovila Chapdelaine
Al Delmont	Alberto Delmonti
Tony DeMarco	Leonardo Liotti
Jack Dempsey	William Harrison Dempsey
Jack (Nonpareil) Dempsey	John Kelly
Jack Dillon	Ernest Cutler Price
Dixie Kid	Aaron L. Brown
Jimmy Doyle	James Delaney
Paul Doyle	Paolo San Fillippo
Carl Duane	Carlo Yacconetti
Joe Dundee	Samuel Lazzaro
Johnny Dundee	Joseph Carrora
Vince Dundee	Vincent Lazzaro
F	
'Wildcat' Ferns	Clarence McCubbins
Rube Ferns	James Ferns
Jackie Fields	Jacob Finkelstein
"Fireman" Jim Flynn	Andrew Chiariglione
Johnny Flynn	John Kowalcyzak
Kid Francis	Francesco Buonaugrio
G	
Kid Gavilan	Gerardo Gonzalez
Billy Glover	William Cavanaugh
Mike Glover	Michael Cavanaugh
George Godfrey	Feab S. Williams
Dick Goldstein	Ryszard Matuszewski
Jimmy Goodrich	James E. Moran
Bud Gorman	Earl Lovejay
Bushey Graham	Angelo Geraci
Rocky Graziano	Rocco Barbella
Joe Grim	Saverio Giannone
H	
Pete Hartley	Peter Eisenhardt
Pete Herman	Peter Gulotta
Ben Hogan	Benediel Hagen
Fritz Holland	Fred Creel
J	
Beau Jack	Sidney Walker
Willie Jackson	Oscar Tobler
Ben Jeby	Morris Jebaltowski
Harry Jeffra	Ignacius Pasquali Guiffi
Lew Jenkins	Verlin Jenks
Frankie Jerome	Frank Doherty
K	
Rocky Kansas	Rocco Tozzo
Hugo Kelly	Ugo Micheli
Stanley Ketchel	Stanislaus Kiecal
Jake Kilrain	John J. Killion
L	
George LaBlanche	George Blais
Tippy Larkin	Anthony Pilleteri
Casper Leon	Gaspare Leoni
Benny Leonard	Benjamin Leiner
Battling Levinsky	Barney Lebrowitz
Harry Lewis	Henry Besterman
Ted Kid Lewis	Gershon Mendeloff
Joe Louis	Joe Louis Barrow
Mc	
Al McCoy	Albert Rudolph
Kid McCoy	Norman Selby
Young Kid McCoy	Adam Pianga
Eddie McGoorty	Edward Van Dusart
M	
Sammy Mandell	Samuel R. Mandella
Frank Mantell	Frank Otto Mintell
Rocky Marciano	Rocco Marchegiano

RING NAMES	REAL NAMES
Cannonball Eddie Martin	Vittorio Martino
Terry Martin	Frank Martino
Frankie Mason	Frankie McCan
Earl Mastro	Vearle Maestro
Joey Maxim	Guiseppe Antonio Berardinelli
Willie Meehan	Eugene Walcott
Pinkey Mitchell	Myron Mitchell
Rinty Monaghan	John Jos. Monaghan
Small Montana	Benjamin Gan
Young Montreal	Maurice Billingkoff
Memphis Pal Moore	Thom. Wilson Moore
Terry Moore	Norman Theodore Barnes
Tod Morgan	Bert Pilkington
Pal Moran	Paul Mirana
Kid Murphy	Peter Fraschella
"Torpedo" Billy Murphy	Thomas W. Murphy
"Irish" Bob Murphy	Edward Lee Conarty
N	
Battling Nelson	Oscar Battling Matthew Nelson
O	
Philadelphia Jack O'Brien	Joseph Hagen
Packy O'Gatty	Pasquale Agati
Jimmy O'Gatty	James Agati
Lee Oma	Frank Czjewski
Young Otto	Arthur Susskind
P	
Arthur Pelkey	Andrew Arthur Peletier
Tony Pellone	Jimmy Pell
Willie Pep	William Papaleo
Black Pico	Ramon Gonzalez Rojas
Q	
Dolph Quijano	Al Velez
R	
Luther Rawlings	Lucius Minor, Jr.
Battling Reddy	Luigi Nobeli
Babe Risko	Henry Pylkowski
Kid Riviera	Jimmy Williams
Joe Rivers	Jose Ybarra
Willie Ritchie	Geary Steffin
Ray Robinson	Walker Smith
Barney Ross	Barnet David Rasofsky
Tommy Ryan	Joseph Youngs
S	
Dave Sands	David Ritchie
Baltazar Sangchilli	Baltasar Belenguer Hevoas
Jack Sharkey	Joseph Paul Zukauskas
Jack Sharkey	Giovanni Cervati
Tony Shucco	Antonio Sciucco
Battling Siki	Louis Phal
Jeff Smith	Jerome Jefferds
Gunboat Smith	Edward Smyth
Kid Sullivan	Stephen Tricamo
Yankee Sullivan	Jimmy Ambrose
T	
Joe Thomas	Joseph Daly
Art Towne	Henry Johnson
Jake Tuli	Jacob N'Tuli
Gene Tunney	James Joseph Tunney
King Tut	Henry Tuttle
V	
Pancho Villa	Francisco Guilledo
W	
Jersey Joe Walcott	Arnold Raymond Cream
Freddie Welsh	Fred Hall Thomas
Charlie White	Charles Anchovitz
Don Williams	Donald L. Williamson
Kid Williams	John Gutenko
Johnny Wilson	John Panica
Midget Wolgast	Joseph Loscatzo
Y	
Benny Yanger	Benjamin Antone
Terry Young I	Anthony Samperi
Z	
Tony Zale	Anthony Florian Zaleski
Charley Zivic	Charley Affif
Zulu Kid	Joseph Dimelfi

NICKNAMES

Ahearn, Young ---------- Dancing Master
Ambers, Lou ---------- Herkimer Hurricane
Aragon, Art ---------- Golden Boy
Armstrong, Henry
Perpetual Motion; Homicide Hank
Attell, Monte ---------- Knob Hill Terror
Baer, Max
Livermore Larruper; Madcap Maxie
Balsamo, Harry ---------- Belting Brakeman
Berg, Jackie Kid ---------- Whitechapel Windmill
Berlenbach, Paul
Astoria Assassin; Belting Beauty
Braddock, Jim ---------- Cinderella Man
Burke, James ---------- Deaf Un
Cannon, Tom ---------- Great Gun of Windsor
Carnera, Primo ---------- Ambling Alp
Carpentier, Georges ---------- Orchid Man
Chocolate, Kid ---------- Cuban Bon Bon
Clarke, Jeff ---------- Joplin Ghost
Coffey, Jim ---------- Roscommon Giant
Conn, Billy ---------- Pittsburgh Kid
Corbett, Jim ---------- Gentleman Jim
Craig, Frank ---------- Harlem Coffee Cooler
Delaney, Jack ---------- Bright Eyes
Dempsey, Jack
Manassa Mauler; Idol of Fistiana
Dempsey, Jack ---------- Nonpareil
Dillon, Jack ---------- Giant Killer
Dorval, Jack ---------- Napoleon
Dundee, Johnny ---------- Scotch Wop
Dunkhorst, Ed ---------- Human Freight Car
Ebbets, Harry ---------- Blond Thunderbolt
Ertle, Johnny ---------- Kewpie
Ferns, Jim ---------- Kansas Rube
Firpo, Luis ---------- Wild Bull of the Pampas
Flowers, Tiger ---------- Georgia Deacon
Galento, Tony ---------- Two-Ton
Gans, Joe ---------- Old Master
Gavilan, Kid ---------- The Hawk
Gibbons, Mike ---------- St. Paul Phantom
Godfrey, George ---------- Old Chocolate
Goldstein, Ruby ---------- Jewel of the Ghetto
Greb, Harry
Human Windmill; Flying Dutchman
Green, Red ---------- Signal Kid
Grim, Joe ---------- Human Punching Bag
Hamas, Steve ---------- Hurricane
Harris, Harry ---------- Human Scissors
Heenan, John C. ---------- Benecia Boy
Heeney, Tom ---------- Hard Rock from Down Under
Hudkins, Ace ---------- Nebraska Wildcat
Impellitierre, Ray ---------- Big Imp
Jackson, Tommy ---------- Hurricane
Jeffries, Jim
Boilermaker; California Grizzly Bear
Johnson, Henry ---------- Human Skyscraper
Johnson, Jack ---------- Little Artha
Ketchel, Stanley ---------- Michigan Assassin
LaBlanche, George ---------- The Marine
LaMotta, Jake ---------- Bronx Bull
Langford, Sam ---------- Boston Tar Baby
Lavigne, George ---------- Saginaw Kid
Louis, Joe ---------- Brown Bomber
McGovern, Terry ---------- Terrible Terry
McLarnin, Jimmy ---------- Baby Face
Mandot, Joe ---------- Baker Boy
Marciano, Rocky ---------- Brockton Blockbuster
Martin, Eddie ---------- Cannonball
Morris, Carl ---------- Sapulpa Giant
Musto, Tony ---------- Blue Island Tank
Myer, Billy ---------- Streator Cyclone
Nelson, Battling ---------- Durable Dane
Papke, Billy ---------- Illinois Thunderbolt
Pearce, Henry ---------- Game Chicken
Pep, Willie ---------- Will of the Wisp
Perry, William ---------- Tipton Slasher
Petrolle, Billy ---------- Fargo Express
Pryel, Ray ---------- Homestead Harp
Rice, Austin ---------- Iron Man
Richmond, Bill ---------- Black Terror
Risko, Johnny ---------- Cleveland Rubber Man
Robinson, Ray ---------- Sugar Ray
Rosenbloom, Maxie ---------- Slapsie Maxie
Sayers, Tom ---------- Napoleon of the Prize Ring
Schmeling, Max ---------- Black Uhlan
Scott, Phil ---------- Phaintin' Phil
Sheppard, Curtis ---------- Hatchet Man
Siki, Battling ---------- Singular Senegalese
Slavin, Frank ---------- Sydney Cornstalk
Smith, Ed ---------- Gunboat
Smith, Jeff ---------- Globetrotter
Stevens, Bill ---------- The Nailer
Sullivan, John L. ---------- Boston Strong Boy
Taylor, Ben ---------- Woolwich Infant
Thompson, William ---------- Bendigo
Travers, Bob ---------- Black Wonder
Tunney, Gene ---------- Fighting Marine
Uzcudun, Paulino ---------- Basque Woodchopper
Walcott, Joe ---------- Barbados Demon
Walker, Mickey ---------- Toy Bulldog
Weinert, Charley ---------- Newark Adonis
Weir, Ike ---------- Belfast Spider
Wilde, Jimmy ---------- Mighty Atom
Willard, Jess ---------- Pottawatomie Giant
Wills, Harry ---------- Black Panther
Wolgast, Ad ---------- Michigan Wildcat
Yanger, Benny ---------- Tipton Slasher
Young I, Terry ---------- Gas House Tartar
Zale, Tony ---------- Man of Steel

MOST CHAMPIONSHIP BOUTS ENGAGED IN

DIXON, GEORGE—34

Won bantamweight title, challenged twice and defended title twice.

Won featherweight title 3 times, challenged once and defended title 25 times.

LOUIS, JOE—27

Won heavyweight title and 25 defenses and challenged once.

ARMSTRONG, HENRY—26

Won featherweight title; then vacated same; won lightweight title and defended once; won welterweight title and fought as challenger once; defended title 20 times; challenged for middleweight title once.

ORTIZ, MANUEL—23

Won bantamweight title twice and defended title 20 times.

CANZONERI, TONY—20

Challenged twice for bantamweight title; won featherweight title and defended once; won junior welterweight title twice, challenged once and defended title twice; won lightweight title twice, fought as challenger 3 times and defended title 6 times.

FATHER AND SONS IN BOXING

Barnes (Frankie Burns, George)
Beecher (Willie, George)
Berlenbach (Paul, Paul, Jr.)
Britton (Jack, Bobby)
Cardoso (Enrique, Carlos)
Donovan (Mike, Arthur)
Fitzsimmons (Bob, Young Bob)
Gardner (Pat, George—Jimmy—Billy)
Gibbons (Mike, Jack)
Graziano (Fighting Nick Bob, Rocky)
Hyer (Jacob, Tom)
Johnson (Phil, Harold)
Jones (Wishy, Danny)
Kelly (Spider, Billy)
Lightburn (Kid Babu, Ludwig)
London (Jack, Jack, Jr.—Brian)
McCarthy (Pat, Pat, Jr.)
Manzanillo (Ricardo, Ricardo, Jr.)
Marino (Dado, Larry)
Miske (Billy, Young Billy)
Panter (Ken, Garth—Dale)
Papke (Billy, Billy, Jr.)
Ridgeway (Allie, Petey)
Robleto (Canto, Bobby)
Ruffin (Teddy Hubbs, Bobby)
Sands (George, Ritchie, Ritchie—George—Clem—Dave—Alfie—Russell)
Sharkey (Jack, Jackie)
Sullivan (Battling, Johnny—Sammy)
Thompson (Bob, Young Jack)
Toweel (Mike, Jimmy—Vic—Willie)
Van (Frankie, Frankie, Jr.)
Walcott (Jersey Joe, Jersey Joe, Jr.)
Weller (Emmett, Don)
Wolgast (Mickey Williams, Midget)
Wright (Eddie Bearcat, Eddie, Jr.)

BROTHERS IN BOXING

Abney (Dean, Dick)
Adragna (Sammy, Mimmie)
Allen (Tom, Harry)
Almond (Frank, Stan)
Anderson (Bud, Fred)
Andrews (Roy, Dave, Eddie)
Arellano (Augie, Primo)
Armstrong (Genorace, Eddie)
Arnold (Billy, Jetson)
Attell (Abe, Monte, Caesar)
Baer (Max, Buddy)
Barnes (George, Don)
Barnes (Ray, Johnny)
Barnham (Tommy, Johnny)
Barragan (Gabriel, Carlos)
Beecher (Willie, Charlie)
Bell (Tommy, Shelton, Shed)
Belloise (Steve, Mike, Sal)
Beltrante (Henry, Tony)
Bercot (Dode, Bud)
Bezenah (Andy, Lou, Gus, Gene, Al)
Bezenah (Elmer, Marvin)
Bolanos (Enrique, Roberto)
Bonaugururio (Guy Bonaugure, Kid Francis)
Boudreaux (Al, Jerry)
Braddock (Jimmy, Joe, Al)
Brady (Ralph, Jack)
Brady (Dennis Pat, Pat)
Brock (Phil, Matt)
Brown (Mel, Buzz)
Bruneau (Roger, Guy)
Burciaga (Miguel, Hipolito)
Burgoyne (Sam, Wally)
Butcher (Grant, Bob)
Buxton (Alex, Laurie, Allan, Joe)
Callahan (Corky, Bert)
Camarata (Nick, Augie, Jimmy, Dom)
Campo (Tanny, Vic)
Campolo (Vittorio, Valentin)
Compos (Frankie, Juan Luis)
Carlini (Jimmy, Tony)
Carlton (Harry, Frankie)
Carrara (Louis, Pierre)
Carvajal (Beto, Nando, Mario)
Cavalier (Paul, Joe)
Cerdan (Marcel, Vincent, Armand)
Chaline (Irwin, Erlay)
Chavez (Alfredo, Carlos)
Chavez (Eddie, Tony, Chencho)
Chip (George, Joe)
Collins (Tommy, Frankie)
Compo (Eddie, Johnny)
Conn (Billy, Jackie)
Constantino (Lulu, Bozo)
Cook (Joe, John, Adam, Mike)
Craig (Frankie, Leonard)
Cross (Leach, Marty, Phil, Dave)
Curvis (Cliff, Ken)
Danahar (Arthur, Alf)
Darcy (Johnny, Alex, Jimmy)
Day (Davey, Marvin)
DeCerio (Jimmy, Richie)
* De Hoyos (Rudy, Jesse)
DeJohn (Joey, Ralph, Carmen, Mike)
Delannoit (Cyrille, Etienne, Edgart)
Delmont (Sammy, Phil)
Dempsey (Jack, Bernard)
Denny (Young, Jack)
Dillon (Jack, Tony)
Docusen (Bernard, Max, Regino)
Downey (Bryan, Anthony)
Drouin (Rocky, Fernand, Jerry)
Duca (Johnny, Mickey, Joe)
DuFour (Bobby, Rocky)
Dundee (Vince, Joe)
Dupas (Ralph, Tony)
East (Floyd, Baldwin)
Ertle (Johnny, Mike)
Escobar (Andy, Alfredo)
Famechon (Andre, Ray, Emile, Arsenne, Alfred)
Fenoy (Matias, Carmelo)
Fernandez (Pedro, Benny)
Finnegan (Young, Herbert Douglas)
Finazzo (Eddie, Johnny, Sam, Joe, Victor, Jack, Tom)
Flanagan (Del, Glen)
Flores (Francisco, Elino, Macario, Ireno)
Fontana (Larry, Joey, Tommy)
Foord (Ben, Joe)
Foran (Ginger, Gus)
Forte (Tommy, Johnny)
Forbes (Harry, Clarence)
Foster (Vince, Chuck)
Fuentes (Ramon, Jesse, Richard)
Fullmer (Gene, Jay)
Fusari (Charlie, Tommy)
Gardner (George, Jimmy, Billy)
Gardner (Oscar, Eddie)
Gavilan (Kid, Kid II)
Genet (Norman, Leo)
Gibbons (Tommy, Mike)
Gil (Danny, Ronnie)
Glover (Mike, Billy)
Goddard (Joe, Harry)
Graham (Bushy, Frankie)
*Harris (Harry, Sammy)
Harrison (Tommy, George)
Herman (Babe, Joe)
Herman (Freddie, Lou)
Heuser (Hans, Adolf)
*Hogue (Shorty, Big Boy)
*Holt (Henry, Bobby)
Iacobucci (Pat, Carmen)
Jeffries (Jim, Jack)
Johnson (Mias, Owen)
Josephs (Jim, Joe)
Joyce (Willie, Jimmy)
Kabakoff (Abe, Harry)
Kahut (Joe, Tony, Eddie)
Kaufman (Benny, Flinky)
Kegg (Orange, Lemon)
*King (Alex, Eric)
*Kray (Reggie, Ronnie)
*LaBroi (Gerald, John)
LaMotta (Jake, Joey)
La Quatra (Jack, Joe)
La Starza (Roland, Jerry)
Landers (Dave, Alan)
Lane (Kenny, Pearce)
Latka (George, Billy)
Latzo (Pete, Steve)
Leanos (Juan, Raoul, Jesus, Tony)
Lee (Glen, Don)
Lenny (Harry, Eddie)
Leon (Caspar, Young)
Leonard (Benny, Charley, Joey)
Leto (Tony, Jimmy)
Lightburn (Ludwig, Percy)
Littleton (Happy, Tom)
Locatelli (Cleto, Silvano)
Longo (Joey, Johnny, Tony)
Lunny (Ray, Jack)
Lynn (Arnold, Alfie, Bernie)
McGovern (Terry, Hughie, Phil)
McKay (Pat, Danny)
McLaglen (Vic, Fred McKay)
McLane (Richie, Bob)
McLarnin (Jimmy, Sammy)
McMurdie (Harry, Reg, Johnny)
Macias (Raul, George, Gabby)
Mack (Petey, Georgie)
Mansfield (Harry, Alf)
Marchant (Jack, Billy, Teddy, Albert, Mark, Matty)
Margolies (K. O. Mars, Irving)
Marshall (Vince, Bernard)
Martinez (Isidro, Claudio)
Miller (Benny, Hymie, Abe)
*Milne (Ron, Bob)
Minelli (Aldo, Livio)
Mitchell (Ritchie, Pinky)
Moha (Bob, Eddie)
Moody (Frank, Glen, Jack)
Moore (Pal, Frank, Reddy, Willie, Tommy)
Moran (Pal, Vic)
Muller (Peter, Addy)
Murphy (Tommy Burns, Rex, Ken)
Murray (Joe, Vince)
Muscato (Phil, Joe, Sammy)
O'Brien (Jack, Young Jack)
O'Dowd (Phil, Eddie)
O'Gatty (Packy, Jimmy)
O'Leary (Artie, Young, Nat)
O'Sullivan (Danny, Dickie, Mickey)
Ortiz (Manuel, Trini)
*Outhouse (Gale, Gayus)
Paluso (Emil, Lou)
Panter (Dale, Garth)
*Perlick (Herman, Henry)
Pescatore (Alberto, Alfredo)
Petrolle (Billy, Pete, Frank)
Picato (Babe, Charlie, Frank)
Pirrone (Paul, Joey)
Polowitzer (Bobby, Freddie, Henry, Joe)
Poreda (Stanley, Frank)
Potts (Jimmy, Ernie)
Pratesi (Honore, Hilaire)

Priest (Al 'Red,' Johnny, Billy)
Prigent (Jacques, Roger)
Quijano (Victor, Jose)
Regan (Timothy, Paddy, Sean)
Roper (Bob, Tom, Jack)
Ross (Tony, George)
Rychell (Chuck, Ray, Joey)
Sands (Dave, Clem, Ritchie, George, Alfie, Russell)
Sapion (Norbert, Robert)
Savage (Jim, Danny)
Sayne (Roy, Andy)
Schackels (Arturo, Armando)
Schoenrath (Jacob, Hans)
Scillie (Henri, Gustave Roth)
Selby (Kid McCoy, Homer)
Shade (Dave, Billy, George)
Shimar (Dory, Honeyboy)
Short (Billy, Ronnie)
Shugrue (Joe, Johnny, Willie)
Silvers (Joey, Pal, Marty)
Sinn (Freddy, Bobby)
*Smith (Albert, Jack)
Smith (Gene, Harold)
Spalla (Erminio, Guiseppe)
Stewart (Ginger, George)
Stock (Jean, Gilbert)
Stone (Harry, Jack)
Stribling (Young, Baby)
Sullivan (Dave, Spike)
*Sullivan (Mike, Jack)
Sullivan (Montana Jack, Dan)
Sullivan (Sammy, Johnny)
Supple (Pat, Don)
*Twins.

Sutton (George, Jackie)
Tanner (Kid, Allan)
Terranova (Phil, Nat, Frankie)
Terris (Sid, Danny)
Thomas (Eddie, Hughie)
Thompson (Bill, Frank)
Tibbs (Tommy Jimmy)
Toweel (Jimmy, Vic, Willie)
Townsend (Billy, Jack)
Trainor (Owen, Steve)
*Tucker (Sanford, Stanley)
Turner (Rufe, Charley)
Turpin (Randolph, Dick, Jackie)
Ussin (Gilbert, Augustin)
Varona (Hector, Chico)
Vasquez (Larry, Nick)
Venturi (Enrico, Vittorio)
Villa (Manuel I, Manuel II, Paco, Rudolfo)
Villa (Pancho, Little Pancho)
Virgets (Phil, Nick, Harry)
Walcott (Joe, Belfield)
*Weiss (Harvey, Moe)
White (Charley, Jack)
Williams (Tommy, Big Dynamite; Elijah, Little Dynamite)
Williamson (Jack Braddock, Frank Johnson)
Wolgast (Ad, John, Al)
Woodcock (Bruce, Billy Carroll)
Woolwine (Curtis, Don)
Yarosz (Teddy, Tommy)
Zaduk (Pete, Billy)
Zaldivar (Angel, Isidro)
Zivic (Jack, Pete, Joe, Eddie, Fritzie)

DRAWS IN CHAMPIONSHIP FIGHTS

1860 Heenan-Sayers (Heavyweight) 42 rds.
1887 McAuliffe-Carney (Lightweight) 74 rds.
1888 Sullivan-Mitchell (Heavyweight) 39 rds.
1898 Lavigne-Daly (Lightweight) 20 rds.
1898 Walcott-Smith (Welterweight) 20 rds.
1898 Lavigne-Erne (Lightweight) 20 rds.
1899 Smith-McKeever (Welterweight) 20 rds.
1899 Erne-O'Brien (Lightweight) 25 rds.
1900 Forbes-Leon (Bantamweight) 20 rds.
1901 Attell-Dixon (Featherweight) 20 rds.
1903 Neil-Reagan (Bantamweight) 20 rds.
1904 Walcott-Dixie Kid (Welterweight) 25 rds.
1904 Gans-Walcott (Welterweight) 20 rds.
1905 Attell-Goodman (Featherweight) 15 rds.
1906 Attell-Herman (Featherweight) 20 rds.
1906 O'Brien-Burns (Light Heavyweight) 20 rds.
1908 Attell-Moran (Featherweight) 20 rds.
1908 Attell-Moran (Featherweight) 23 rds.
1912 Kilbane-Walsh (Featherweight) 12 rds.
1913 Kilbane-Dundee (Featherweight) 20 rds.
1913 Johnson-Johnson (Heavyweight) 8 rds.
1915 Williams-Burns (Bantamweight) 20 rds.
1916 Williams-Herman (Bantamweight) 20 rds.
1925 Kaplan-Herman (Featherweight) 15 rds.
1927 Taylor-Canzoneri (Bantamweight) 10 rds.
1930 Genaro-Wolgast (Flyweight) 15 rds.
1931 Genaro-Ferrand (Flyweight) 15 rds.
1933 Jeby-Dundee (Middleweight) 15 rds.
1934 Brown-Angelmann (Flyweight) 15 rds.
1934 Thil-Candel (Middleweight) 15 rds.
1934 Rosenbloom-Knight (Light heavyweight) 15 rds.
1938 Lynch-Kane (Flyweight) 15 rds.
1940 Garcia-Armstrong (Middleweight) 10 rds.
1940 Salica-Pace (Bantamweight) 15 rds.
1941 Scalzo-Zwick (Featherweight) 15 rds.
1949 Allen-Monaghan (Flyweight) 15 rds.
1955 Cohen-Toweel (Bantamweight) 15 rds.

SOUTHPAW CHAMPIONS

Bettina, Melio—*Light Heavyweight
Brouillard, Lou—‡Middleweight and Welterweight
Carruthers, Jimmy—Bantamweight
Corbett III, Young—Welterweight
Flowers, Tiger—Middleweight
McCoy, Al—Middleweight
Miller, Freddie—Featherweight
Paterson, Jackie—Flyweight
Wilson, Johnny—Middleweight

*Recognized as title holder in New York.
‡Recognized as middleweight title holder only in New York.

GIANT BOXERS

(TALLEST AND HEAVIEST FIGHTERS WHO HAVE CAMPAIGNED PROFESSIONALLY)

Anderson, Gil, 7 feet, 250 lbs.
Baer, Buddy, 6 feet, 6½ inches, 245 lbs.
Batiste, Leo, 6 feet, 10 inches, 315 lbs.
Brain, Ben, 6 feet, 4 inches, 230 lbs.
Campolo, Valentin, 6 feet, 3½ inches, 225 lbs.
Campolo, Vittorio, 6 feet, 6½ inches, 225 lbs.
Carnera, Primo, 6 feet, 5¾ inches, 267 lbs.
Clark, Roy Ace, 6 feet, 4 inches, 215 lbs.
Comiskey, Pat, 6 feet, 4½ inches, 208 lbs.
Crowell, Chuck, 6 feet, 5 inches, 225 lbs.
Cully, Jim, 7 feet, 4 inches, 275 lbs.
DeKuh, Arthur, 6 feet, 4 inches, 220 lbs.
Dunkhorst, Ed, 6 feet, 3 inches, 290 lbs.
Freeman, Charles, 6 feet, 10½ inches, 320 lbs.
Fulton, Fred, 6 feet, 5½ inches, 227 lbs.
Godfrey, George, 6 feet, 3 inches, 245 lbs.
Hansen, Knute, 6 feet, 4 inches, 210 lbs.
Hogan, Eddie, 6 feet, 4 inches, 225 lbs.
Impellitierre, Ray, 6 feet, 7½ inches, 270 lbs.
Johnson, Henry, 7 feet, 2 inches, 265 lbs.
Lee, Robin "Tiny," 6 feet, 7 inches, 265 lbs.
Lenglet, Andre, 6 feet, 3 inches, 210 lbs.
Maligoli, Milo, 7 feet, 270 lbs.
Moroz, Ben, 7 feet, 1 inch, 302 lbs.
Morris, Carl, 6 feet, 4 inches, 235 lbs.
Nova, Lou, 6 feet, 3 inches, 202 lbs.
O'Baldwin, Ned, 6 feet, 5 inches, 220 lbs.
Parmentier, George, 6 feet, 6 inches, 240 lbs.
Perrins, Isaac, 6 feet, 3½ inches, 266 lbs.
Peterson, Big Boy, 6 feet, 5¼ inches, 205 lbs.
Plaacke, Harry J., 6 feet, 5¾ inches, 235 lbs.
Potgieter, Ewart, 7 feet, 2 inches, 326 lbs.
Petit, Jean, 6 feet, 4 inches, 266 lbs.
Randall, Jack, 6 feet, 8 inches, 220 lbs.
Redmond, Pat, 6 feet, 4 inches, 240 lbs.
Retzlaff, Charley, 6 feet, 3 inches, 198 lbs.
Rioux, Elzear, 6 feet, 4¼ inches, 248 lbs.
Roberti, Roberto, 6 feet, 3¾ inches, 224 lbs.
Ruggeriello, Salvatore, 6 feet, 3 inches, 204 lbs.
Sabedong, Kolo (Duke), 6 ft., 6 inches, 212 lbs.
Santa, Jose, 6 feet, 6½ inches, 247 lbs.
Scott, Phil, 6 feet, 3 inches, 206 lbs.

Simon, Abe, 6 feet, 4 inches, 250 lbs.
Stokes, Neal, 6 feet, 6 inches, 160 lbs.
Stromquist, Gilbert, 6 feet, 8½ inches, 250 lbs.
Thompson, Elza, 6 feet, 4 inches, 225 lbs.
Thurman, Hank, 6 feet, 5 inches, 210 lbs.
Torrance, Jack, 6 feet, 4 inches, 240 lbs.
Trammell, Jack, 6 feet, 4½ inches, 200 lbs.
Tring, Tom, 6 feet, 5 inches, 252 lbs.
Von Porat, Otto, 6 feet, 3½ inches, 202 lbs.
Wells, Bombardier Billy, 6 ft., 3 inches, 186 lbs.
Willard, Jess, 6 feet, 6¼ inches, 252 lbs.
Wills, Harry, 6 feet, 4 inches, 210 lbs.
Worlds, Clayton, 6 feet, 5 inches, 195 lbs.

FOUR FOREIGN HEAVYWEIGHT KINGS

There have been four foreigners who held the heavyweight crown: Fitzsimmons (England), Burns (Canada), Schmeling (Germany) and Carnera (Italy).

Fitzsimmons had taken out his U. S. naturalization papers prior to his victory over James J. Corbett.

RECORD EXHIBITION GATES

The Jack Dempsey-King Levinsky four-round exhibition at the Chicago Coliseum, on February 18, 1932, drew a crowd of 23,322 paid admissions for a gross of $74,199.94. This represents the largest amount ever grossed from solely an exhibition. Dempsey received $33,000 and Levinsky $11,000.

On November 12, 1946, a crowd of 10,075 contributed $53,018 to see Joe Louis, heavyweight champion, in an exhibition spar six rounds at Honolulu, Hawaii. Louis received $25,000 for his four rounds with Cleo Everett and two with Wayne Powell. The total receipts was a record amount drawn for Honolulu.

FAMOUS HOLIDAY FIGHTS

New Years Day—January 1

1897—Jimmy Dime knocked out Mike Clifford, 5 rounds, Chatham, N. Y.
1898—Kid Broad outpointed Peter Lacey, 10 rounds, New York City.
1900—Kid Carter knocked out Bob Dillon, 5 rounds, Brooklyn, N. Y.
1900—Kid McCoy knocked out Peter Maher, five rounds, Coney Island.
1901—Tom Couhig outpointed Kid McPartland, 20 rounds, Erie, Pa.
1903—Philadelphia Jack O'Brien knocked out Al Weinig, Fort Erie, 12 rounds.
1907—Willie Lewis knocked out Fred Cotton, 1 round, New York City.
1907—Joe Gans knocked out Kid Herman, 8 rounds, Tonapah, Nev.
1908—Abe Attell drew in 25 rounds with Owen Moran at San Francisco.
1908—Ad Wolgast knocked out Buck Plotell, 5 rounds, St. Joseph, Mo.
1909—Mickey Gannon knocked out Dick Nelson, 1 round, Philadelphia.
1909—Johnny Coulon outpointed Mike Orrison, 6 rounds, Kansas City.
1910—Abe Attell defeated Eddie Kelly, 5 rounds, Savannah, Ga.
1910—Johnny Kilbane won in 15 rounds from Tommy Kilbane, Canton, O.
1912—Jack Dillon outpointed Leo Houck, 6 rounds, Indianapolis.
1912—George Chip and Buck Crouse, no decision, 6 rounds, Pittsburgh.
1912—Willie Ritchie outpointed Paul Koheler, 12 rounds, Cleveland.
1913—Luther McCarthy knocked out Al Palzer in 18 rounds, Vernon, Cal.
1913—Tommy Murphy knocked out California Frankie Burns, 10 rounds, San Francisco.
1913—Johnny Kilbane knocked out Oliver Kirk, 2 rounds, St. Louis.
1914—Johnny Dundee and Freddy Welsh, no decision, 10 rounds, New Orleans.
1914—Gunboat Smith knocked out Arthur Pelkey, 15 rounds, San Francisco, winning the White Heavyweight Championship.
1914—Eddie McGoorty knocked out Dave Smith, one round, Sydney.
1914—Harry Wills knocked out Roughhouse Ware, 10 rounds, New Orleans.
1915—Jack Dillon won in 15 rounds over Bob Moha, Dayton.
1915—Battling Levinsky and Gunboat Smith, draw, 12 rounds, Waterbury, Conn.
1916—Johnny Kilbane and Ritchie Mitchell, no decision, 10 rounds, Cincinnati.
1916—Jimmy Clabby won in 20 rounds over Mick King, Sydney.
1916—Young Ahearn and Al McCoy, no decision, Brooklyn.
1916—Freddie Welsh and Frankie Whitney, no decision, 10 rounds, Atlanta, Ga
1916—Johnny Dundee and Joe Azevedo, no decision, 6 rounds, Philadelphia
1917—Jeff Smith outpointed Frank Mantell, 15 rounds, Baltimore, Md.
1917—Battling Levinsky and Gunboat Smith, no decision, 10 rounds, New York City.
1917—Sam Langford outpointed Battling Jim Johnson, 12 rounds, Kansas City.
1917—Mike O'Dowd and Johnny Kid Alberts, no decision, 10 rounds, Brooklyn, N. Y.
1917—Billy Miske and George K.O. Brown, no decision, 10 rounds, Brooklyn, N. Y.
1917—Charley White knocked out Harry Donahue, 6 rounds, Rochester, N. Y.
1917—Frankie Burns and Memphis Pal Moore, no decision, 10 rounds, Albany, N. Y.
1918—Joe Lynch, knocked out Andy Burns, 3 rounds, Philadelphia.
1918—Memphis Pal Moore outpointed Earl Puryear, 15 rounds, Tulsa, Okla.
1919—Lew Tendler and Rocky Kansas, no decision, 10 rounds, Buffalo.
1919—Benny Leonard and Paul Doyle, no decision, 6 rounds, Philadelphia.
1919—Jeff Smith knocked out Billy Kramer, 3 rounds, Philadelphia.
1919—Ted Kid Lewis and Bryan Downey, no decision, 12 rounds, Columbus, O.
1920—Johnny Kilbane and Al Shubert, no decision, 6 rounds, Philadelphia.
1921—Irish Patsy Cline knocked out Johnny Gardner, 1 round, Philadelphia.
1921—Carl Tremaine outpointed Earl Puryear, 12 rounds, Cleveland.
1921—Lew Tendler knocked out Otto Wallace, 4 rounds, Philadelphia.
1921—Memphis Pal Moore outpointed Earl Puryear, 12 rounds, Cleveland.
1921—Packey O'Gatty outpointed Benny Coster, 15 rounds, New York.
1923—Bud Taylor knocked out Benny Vogel, 1 round, Indianapolis.
1923—Pancho Villa and Battling Murray, no decision, 8 rounds, Philadelphia.
1923—Harry Greb and Bob Roper, no decision, 10 rounds, Pittsburgh.
1924—Nate Goldman outpointed Lew Tendler, 10 rounds, Philadelphia.
1924—Kid Williams decisioned Midget Smith, 12 rounds, Brooklyn, N. Y.
1925—Tommy Loughran outpointed Frankie McGuire, 10 rounds, Williamsport, Pa.
1925—Harry Greb outpointed Augie Ratner, 10 rounds, Pittsburgh.
1925—Tiger Flowers knocked out Joe Lohman, 3 rounds, Brooklyn, N. Y.
1926—Jimmy Slattery won in 10 rounds over Maxie Rosenbloom, Buffalo.
1935—Babe Risko knocked out Teddy Yarosz, seven rounds, Scranton.
1936—Henry Armstrong knocked out Enrico Venturi, six rounds, New York City.

Lincoln's Birthday—February 12

1893—Bob Cunningham knocked out Tim O'Connell, 12 rounds, Algiers, La.
1897—Joe Bernstein decisioned Danny McMahon, 20 rounds, Scranton, Pa.
1900—George Gardner knocked out Jimmy Handler, 3 rounds, Brooklyn, N. Y.
1901—Joe Tipman knocked out Eddie Daily,

four rounds, Baltimore, Md.
1901—Mysterious Billy Smith and Owen Ziegler drew, 10 rounds, Erie, Pa.
1903—Tommy Reilly decisioned Al Neill, 20 rounds, Portland, Ore.
1905—Stanley Ketchel and Jack (Twin) Sullivan drew, 20 rounds, Butte, Mont.
1906—Harry Lewis and Jimmy Gardner, no decision, 3 rounds, Philadelphia, Pa.
1907—Sailor Burke knocked out Andy Walsh, 3 rounds, Brooklyn, N. Y.
1908—Johnny Frayne knocked out Frankie Edwards, 5 rounds, Reading, Pa.
1909—Patsy Kline knocked out Young Britt, 3 rounds, Baltimore, Md.
1910—Leo Houck and Yi-Yi Erne, no decision, 6 rounds, Philadelphia, Pa.
1912—Eddie McGoorty and Battling Levinsky, no decision, 6 rounds, Pittsburgh, Pa.
1912—Carl Morris and Jim Stewart, no decision, 10 rounds, Brooklyn, N. Y.
1912—Kid Williams decisioned Eddie Campi, 20 rounds, Vernon, Calif.
1912—Joe Jeannette and Morris Harris, no decision, 3 rounds, Philadelphia, Pa.
1914—Frankie Burns and Joey Fox, no decision, 10 rounds, New York, N. Y.
1916—Frankie Burns decisioned Artie Simons, 20 rounds.
1916—Fred Fulton knocked out Charley Weinert, 2 rounds, New York, N. Y.
1917—Harry Greb and K. O. Brennan, no decision, 10 rounds, Buffalo, N. Y.
1917—Packey O'Gatty knocked out Kid Lewis, 1 round, New York, N. Y.
1919—Al Shubert and Billy DeFoe drew, 12 rounds, Lowell, Mass.
1922—Pancho Villa decisioned George Washington Lee, 15 rounds, Manila, P. I.
1926—Jack Sharkey decisioned Eddie Hoffman, 10 rounds, New York, N. Y.
1926—Joe Dundee decisioned Jimmy Jones, 10 rounds, New York, N. Y.
1926—Mushy Callahan decisioned Frankie Schaeffer, 10 rounds, Hollywood, Calif.
1931—Archie Bell decisioned Red Hooks, 10 rounds, Miami, Fla.
1934—Kid Chocolate decisioned Lou Avery, 10 rounds, Fort Worth, Tex.
1936—Pedro Montanez knocked out Paris Apice, 6 rounds, New York, N. Y.

Washington's Birthday—February 22

1896—Joe Gans knocked out Jimmy Kennard, 5 rounds, Boston.
1898—Kid Broad knocked out Mike Kearns, 7 rounds, New York City.
1902—Terry McGovern outpointed Dave Sullivan, 15 rounds, Louisville, Ky.
1904—Philadelphia Jack O'Brien won "double-header" in Chicago, knocking out Charley Mack in 3 rounds and outpointing Jim Driscoll over same distance.
1905—Abe Attell and Kid Goodman, draw, 12 rounds, Boston.
1906—Abe Attell outpointed Jimmy Walsh, 15 rounds, Chelsea, Mass.
1906—Monte Attell knocked out Jockey Bennett, 11 rounds, Sacramento, Cal.
1908—Stanley Ketchel knocked out Mike Twin Sullivan, 1 round, Colma, Cal.
1909—Monte Attell outpointed Jimmy Regan, 20 rounds, San Francisco.
1909—K.O. Brown knocked out Kid Cushing, 2 rounds, Troy, N. Y.
1910—Ad Wolgast kayoed Battling Nelson, 40 rounds, Point Richmond, Cal., to win lightweight title.
1910—Frankie Conley knocked out Monte Attell, 42 rounds, Los Angeles.
1910—Grover Hayes outpointed Dick Hyland, 10 rounds, New Orleans.
1910—Matty Baldwin and Ray Bronson draw, 12 rounds, Boston.
1910—Jack Britton and Young Erne, no decision, 6 rounds, Philadelphia.
1911—K.O. Brown and One-Round Hogan, no decision, 10 rounds, New York City.
1912—Johnny Kilbane beat Abe Attell, 20 rounds, Los Angeles, to win featherweight title.
1912—Frank Klaus outpointed Sailor Petroskey, 20 rounds, San Francisco.
1912—K.O. Brown and Matty Baldwin, no decision, 10 rounds, New York City.
1912—Frank Mantell outpointed Billy Papke, 20 rounds, Sacramento, Cal.
1912—Ad Wolgast and Harlem Tommy Murphy, draw, 10 rounds, Daly City, Calif.
1913—Joe Rivers knocked out K.O. Brown, 10 rounds, Vernon, Cal.
1915—George Chip and Buck Crouse, no decision, 6 rounds, Pittsburgh.
1915—Joe Azevedo outpointed Frankie Callahan, 8 rounds, Memphis, Tenn.
1916—George Chip and Jake (Young) Ahearn, no decision, 10 rounds, Brooklyn.
1916—Johnny Ertle and Al Shubert, draw, 12 rounds, New Bedford, Conn.
1917—Frankie Burns knocked out Young Zulu Kid, 4 rounds, New York City.
1918—Frankie Burns and Jack Sharkey, no decision, 10 rounds, Scranton, Pa.
1929—Paulino Uzcudun knocked out Kayo Christner, 10, at Madison Square Garden, New York.
1933—Young Corbett III beat Jackie Fields, 10 rounds, San Francisco, to win welterweight title.
1937—Lou Ambers outpointed Al Roth, 10 rounds, New York City.
1938—Young Corbett III outpointed Fred Apostoli, 10 rounds, San Francisco.
1946—Lee Oma knocked out Gus Lesnevich, 4, at Madison Square Garden, New York.
1950—Georgie Small knocked out Lavern Roach, 10 rounds, New York City. Roach died following the bout.
1952—Robert Villemain decisioned Danny Nardico, 10 rounds at Madison Square Garden, N. Y.

St. Patrick's Day—March 17

1894—Young Griffo defeated Ike Weir, three rounds, Chicago.
1896—Matty Matthews and Johnny Laughlin, draw, 15 rounds, Buffalo, N. Y.
1897—Bob Fitzsimmons knocked out James Corbett, 14 rounds, Carson City, Nev., winning world heavyweight championship.
1897—Tommy Ryan knocked out Patsy Raedy, 7 rounds, Rochester, N. Y.
1897—Dal Hawkins knocked out Martin Flaherty, 1 round, Carson City, Nev.
1898—George Kid Lavigne and Jack Daly, draw, 20 rounds, Cleveland, Ohio.
1899—Peter Maher knocked out Charley Stevenson, 2 rounds, Philadelphia.
1900—Benny Yanger defeated Harry Forbes, 5 rounds, Chicago.
1903—Aurelio Herrera knocked out Jack Clifford, 9 rounds, Butte, Mont.
1903—Jimmy Walsh outpointed Johnny Powers, 8 rounds, Boston.
1905—Honey Mellody knocked out Jerry McCarthy, 15 rounds, Butte, Mont.
1906—Joe Gans knocked out Mike Twin Sullivan, 15 rounds, San Francisco.
1908—Tommy Burns knocked out Jem Roche, Dublin, Ireland, one round—title bout, heavyweight championship.
1910—Eddie McGoorty knocked out Joe White, 6 rounds, Liverpool, England.
1911—Jack Dillon and Mike Twin Sullivan, no decision, 10 rounds, Buffalo, N. Y.
1913—Sam Langford knocked out Jimmy Barry, one round, Brisbane.
1914—Jack Dillon outpointed Dick Gilbert, 10 rounds, Hot Springs, Ark.
1914—Freddie Welsh outpointed Joe Rivers, 20 rounds, Vernon, Cal.
1915—Johnny Kilbane and Kid Williams, no decision, 6 rounds, Philadelphia.
1915—Freddie Welsh and Hal Stewart, no decision, 10 rounds, Fort Wayne, Ind.
1916—Fred Fulton knocked out Jim Flynn, 2 rounds, Milwaukee.
1916—Mike Gibbons and Jeff Smith, no decision, 10 rounds, St. Paul.
1917—Joe Welling and Willie Beecher, no decision, 10 rounds, New York City.
1919—Jack Britton knocked out Ted Lewis in 9 rounds at Canton, Ohio, winning world welterweight title.
1920—Bartley Madden and Fred Fulton, no decision, 6 rounds, Philadelphia.
1920—Mike O'Dowd and Augie Ratner, no decision, 10 rounds, St. Paul.
1921—Johnny Wilson beat Mike O'Dowd, New York City, 15 rounds.
1922—Johnny Dundee won from Charley

White, 15 rounds, New York City.
1922—Billy Miske knocked out Al Roberts, 2 rounds, New York City.
1922—Memphis Pal Moore and Tommy Ryan, no decision, 12 rounds, Louisville, Ky.
1923—Mike McTigue won from Battling Siki, Dublin, Ireland, 20 rounds, winning world light-heavyweight title.
1924—Gene Tunney and Jim Delaney, no decision, 10 rounds, St. Paul.
1926—Johnny Farr outpointed Jimmy McLarnin, 10 rounds, Los Angeles.
1927—Young Stribling won from Maxie Rosenbloom, 10 rounds, Buffalo.
1930—Tommy Loughran outpointed Jack Renault, 10 rounds, Philadelphia.
1930—Mickey Walker knocked out Jimmy Mahoney, 2 rounds, Chicago.
1936—Lou Ambers knocked out Tony Scarpati in seven rounds, Brooklyn. Scarpati died as a result of an injury received in the fight.
1950—Willie Pep outpointed Ray Famechon, 15 rounds, New York City, in featherweight title bout.

Memorial Day—May 30

1897—Joe Bernstein and Johnny Lavack, draw, 15 rounds, Cleveland.
1898—Jimmy Barry and Casper Leon, draw, 20 rounds, New York City.
1899—Joe Walcott knocked out Jim Watts, 8 rounds, Louisville, Ky.
1899—Jack Root knocked out Tom Casey, 2 rounds, Chicago.
1900—Young Corbett knocked out Frank Newhouse, 17 rounds, Aspen, Colo.
1904—Young Donahue beat Matty Baldwin, 10 rounds, Cambridge, Mass.
1907—Mike Schreck knocked out Marvin Hart, 21 rounds, Tonapah, Nev.
1908—Matty Baldwin outpointed Grover Hayes, 12 rounds, Boston.
1908—Jim Barry and Tony Ross, draw, 12 rounds, Newcastle, Pa.
1911—Honey Mellody and Joe Stein, no decision, 10 rounds, New York City.
1911—K.O. Brown knocked out Johnny Allen, 2 rounds, Albany, N. Y.
1916—Johnny Dundee outpointed Eddie Wallace, 12 rounds, Providence, R. I.
1916—Kid Williams knocked out Benny McCoy, 7 rounds, Baltimore.
1916—Jake (Young) Ahearn and Zulu Kid, no decision, 10 rounds, Brooklyn, N. Y.
1919—Johnny Dundee and Frankie Britt, no decision, 21 rounds, Portland, Me.
1924—Bud Taylor vs. Tommy Ryan, and Jeff Smith vs. Joe Lohman, no decision, 10 rounds each, Indianapolis, Ind.
1925—Paul Berlenbach beat Mike McTigue, 15 rounds, winning world light-heavyweight title.
1925—Jeff Smith and Joe Lohman, no decision, 10 rounds, Indianapolis.
1926—Pete Latzo beat Mickey Walker, 10 rounds, Scranton, winning world welterweight title.
1928—Young Stribling knocked out Johnny Urban, 5 rounds, Chattanooga, Tenn.
1932—Young Stribling and Johnny Freeman, no decision, 10 rounds, Huntsville, Ala.
1947—Manuel Ortiz retained world bantamweight title by outpointing David Kui Kong Young, 15 rounds, Honolulu.
1951—Ezzard Charles outpointed Joey Maxim, 15 rounds, Chicago, Ill. (Heavyweight title bout).

Independence Day—July 4

1894—Stanton Abbott beat Billy Myers, 15 rounds, Boston.
1897—Jimmy Dime knocked out Eddie Chandler, 4 rounds, Carbondale, Pa.
1897—Tommy Sullivan outpointed Johnny Glynn, 10 rounds, Brooklyn, N. Y.
1901—Abe Attell defeated Kid Buck, 5 rounds, Denver, Colo.
1903—George Gardner knocked out Jack Root, 12 rounds, Fort Erie, winning world light-heavyweight title.
1903—Joe Gans knocked out Buddy King, 3 rounds, Butte, Mont.
1904—Maurice Thompson knocked out Jack Richards, 6 rounds, Butte, Mont.
1905—Philadelphia Jack O'Brien and Jack Twin Sullivan, draw, 20 rounds, Dawson, Alaska.
1906—Honey Mellody knocked out Willie Lewis, 3 rounds, Chelsea, Mass.
1906—Abe Attell won from Frankie Neil, 20 rounds, Los Angeles.
1907—Stanley Ketchel and Joe Thomas drew, 20 rounds, Marysville.
1907—Tommy Burns knocked out Bill Squires, one round, Colma, Calif.—title bout—heavyweight championship.
1908—Freddy Welsh and Packey McFarland drew, 25 rounds, Los Angeles.
1908—Battling Nelson knocked out Joe Gans, 17 rounds, San Francisco, winning the lightweight title of the world.
1910—Jack Johnson knocked out Jim Jeffries, 15 rounds, Reno, Nev. Heavyweight title bout.
1911—Ad Wolgast knocked out Owen Moran, 13 rounds, San Francisco.
1912—Ad Wolgast knocked out Joe Rivers, 13 rounds, Vernon, Cal.
1912—Jack Johnson beat Jim Flynn, 9 rounds, Las Vegas, New Mex. Police stopped this title bout.
1912—Johnny Kilbane and Tommy Dixon, no decision, 12 rounds, Cleveland, Ohio.
1912—Frank Moran knocked out Dave Mills, 8 rounds, Juarez, Mexico.
1912—Jack Dillon knocked out Joe Thomas, 8 rounds, Terre Haute, Ind.
1912—Eddie McGoorty and George K.O. Brown, no decision, 10 rounds, Benton Harbor, Mich.
1912—Abe Attell outpointed Eddie Marino, 10 rounds, Tacoma, Wash.
1913—Johnny Dundee outpointed Tommy Dixon, 10 rounds, Albuquerque, N. M.
1913—Leach Cross knocked out Bud Anderson, 7 rounds, Vernon, Cal.
1913—Willie Ritchie knocked out Jose Rivers, 11 rounds, San Francisco.
1914—Jack Britton and Johnny Griffiths, no decision, 12 rounds, Akron, Ohio.
1916—Freddy Welsh won on foul, 11 rounds, from Ad Wolgast, Denver.
1916—Jack Dillon knocked out Jim Flynn, 4 rounds, Dewey, Okla.
1916—Johnny Dundee and Ever Hammer, no decision, 10 rounds, East Chicago, Ind.
1917—George Chip and Mike Gibbons, no decision, 12 rounds, Youngstown, O.
1918—Harry Greb and Bob Moha, no decision, 10 rounds, Rock Island, Ill.
1918—Jack Dempsey knocked out Bob Devere, 1 round, Joplin, Mo.
1919—Carl Tremaine outpointed Frankie Mason, 8 rounds, Toledo, Ohio.
1919—Jack Britton and Johnny Griffiths, no decision, 12 rounds, Canton, Ohio.
1919—Joe Lynch and Charley Beecher, no decision, 8 rounds, Jersey City.
1919—Jack Dempsey knocked out Jess Willard, 3 rounds, Toledo, winning the world heavyweight title.
1919—Mike Gibbons and Jeff Smith, no decision, 10 rounds, Kansas City, Mo.
1919—Harry Greb won from Bill Brennan, 15 rounds, Tulsa, Okla.
1921—Lew Tendler and Tim Droney, no decision, 8 rounds, Reading, Pa.
1922—Benny Leonard knocked out Rocky Kansas, sixth round, Michigan City, Ind.
1922—Bud Taylor and Babe Asher, no decision, 10 rounds, Terre Haute, Ind.
1922—Bill Brennan and Bob Martin, no decision, 12 rounds, Ashland, Ky.
1923—Jack Dempsey won from Tom Gibbons, 15 rounds, Shelby, Mont. Title bout.
1925—Jimmy McLarnin beat Pancho Villa, 10 rounds, Oakland.
1927—Young Stribling won on foul from Chuck Wiggins, 5 rounds, Macon, Ga.
1929—Young Stribling knocked out Tony Fuente, Birmingham, Ala.
1931—Paolino Uzcudun won from Max Baer, 20 rounds, Reno, Nev.
1932—Max Baer won from King Levinsky, 20 rounds, Reno, Nev.
1934—Joe Louis knocked out Jack Kracken, one round, Chicago Louis making professional debut.
1948—Manuel Ortiz defended bantamweight title against Memo Valero at Mexicali, Mex.

Labor Day Bouts

Sept. 5, 1898—George Dixon and Joe Bernstein, no decision, 6 rounds, Philadelphia.
Sept. 5, 1904—Battling Nelson outfought Aurelio Herrera, 20 rounds, Butte, Mont.
Sept. 5, 1904—Jimmy Gardner and Martin Canole, draw, 10 rounds, New Bedford, Mass.
Sept. 4, 1905—Jack Blackburn and Larry Temple, draw, 12 rounds, Sharon, Pa.
Sept. 4, 1905—Jimmy Walsh and Tommy O'Toole, no decision, 6 rounds, Philadelphia.
Sept. 3, 1906—Johnny Coulon outpointed Danny Goodman, 8 rounds, Davenport, Iowa.
Sept. 3, 1906—Joe Gans won on foul over Battling Nelson, 42 rounds, Goldfield, Nev.
Sept. 2, 1907—Stanley Ketchell knocked out Joe Thomas in 32nd round, Colma, Cal.
Sept. 2, 1907 — Billy Papke knocked out Tommy Sullivan in 1 round, Lawrence, Mass.
Sept. 7, 1908—Billy Papke knocked out Stanley Ketchel, 12th round, Los Angeles, Cal., winning World Middleweight Championship.
Sept. 7, 1908—Abe Attell vs. Owen Moran, San Francisco, Cal. Draw, 23 rounds, James Coffroth, promoter.
Sept. 9, 1908 (Mexican Labor Day)—Battling Nelson knocked out Joe Gans, Colma, Cal., 21 rounds. James Coffroth, promoter.
Sept. 4, 1911—Johnny Kilbane knocked out Joe Rivers, 16 rounds, Vernon, Cal.
Sept. 2, 1912—Tom McMahon outpointed Jim Barry, 10 rounds, Youngstown, Ohio.
Sept. 2, 1912—Benny Chavez won on a foul over Monte Attell, 12 rounds, Trinidad, Colo.
Sept. 1, 1913—Jimmy Clabby outpointed Sailor Grande, 20 rounds, San Francisco.
Sept. 4, 1916—Freddie Welsh outpointed Charley White, 20 rounds, Colorado Springs.
Sept. 4, 1916—Johnny Kilbane knocked out George Chaney, 3 rounds, Cedar Point, O.
Sept. 4, 1916—Frankie Russell knocked out Joe Mandot, 14 rounds, New Orleans.
Sept. 6, 1920—Jack Dempsey retained world heavyweight title by knocking out Billy Miske, 3 rounds, Benton Harbor, Mich.
Sept. 5, 1921—Johnny Wilson and Bryan Downey, no decision, 12 rounds, Jersey City.
Sept. 5, 1921—Pete Herman outpointed Charley Ledoux, 10 rounds, New Orleans.
Sept. 3, 1923—Tiger Flowers outpointed Jamaica Kid, 12 rounds, Atlanta,Ga.
Sept. 7, 1925—Tiger Flowers and Ted Moore, no contest, 6 rounds, Cleveland, Ohio.

Columbus Day—October 12

1892—Jimmy Dime knocked out Tommy Hardy, 2 rounds, Valatia, N. Y.
1911—Jeff Smith and Willie Lewis, no decision, 10 rounds, New York City.
1916—Billy Miske and Battling Levinsky, no decision, 10 rounds Brooklyn, N. Y.
1920—Georges Carpentier kayoed Battling Levinsky, 4 rounds, Jersey City, to win world light-heavyweight title.
1920—Frankie Burns and Patsy Johnson, no decision, 8 rounds, Jersey City.
1921—Charley White and Young Webb, no decision, 10 rounds, Dayton, Ohio.
1921—Kid Williams outpointed Mickey Brown, 12 rounds, Brooklyn, N. Y.
1921—Packey O'Gatty kayoed Jack Hauser, 3 rds.; Jimmy O'Gatty and Paul Doyle drew, 12 rds., Coney Island, N. Y.
1923—Tommy Loughran outpointed Harry Greb, 10 rounds, Boston.
1924—Harry Greb and Tommy Loughran draw, 10 rounds, Philadelphia.
1925—Joe Dundee outpointed Pep O'Brien, 12 rounds, Baltimore, Md.
1925—Jack Sharkey won on a foul over Harry Wills, 13 rounds, Brooklyn, N. Y.
1925—Paul Berlenbach knocked out King Solomon, 9 rounds, New York City.
1925—Harry Greb outpointed Tony Marullo, 10 rounds, Pittsburgh.
1930—Al Singer knocked out Eddie Kid Wagner, 3 rounds, New York City.
1931—Vince Dundee outpointed Johnny Peppe, 10 rounds, Philadelphia.
1931—Jack Sharkey outpointed Primo Carnera, 15 rounds, Brooklyn, N. Y.
1932—Max Baer won from Tom Heeney, 10 rounds, New York City.
1932—Maxie Rosenbloom outpointed Jack Redmond, 10 rounds, Brooklyn, N. Y.
1948—Willie Pep outpointed Chuck Burton, 8 rounds, Jersey City.

Thanksgiving Day

Nov. 27, 1896—Frank Erne outpointed George Dixon, 20 rounds, New York City.
Nov. 28, 1901—Young Corbett kayoed Terry McGovern, 2 rounds, Hartford, Conn. Featherweight title bout.
Nov. 26, 1903—Jack Root won from Jim Flynn, 8 rounds, Pueblo, Colo.
Nov. 26, 1907—Jim Barry knocked out Tony Ross, 2 rounds, Chelsea, Mass.
Nov. 26, 1908—Stanley Ketchel knocked out Billy Papke, 11 rounds, San Francisco, rewinning world middleweight title.
Nov. 25, 1909—Honey Mellody outpointed Billy Rolfe, 12 rounds, Boston, Mass.
Nov. 25, 1909—Jack Fitzgerald stopped Tommy Sullivan, 1 round, Philadelphia.
Nov. 30, 1911—Packey McFarland outpointed Tommy Murphy, 20 rounds, San Francisco.
Nov. 30, 1911—Johnny Dundee and Tommy O'Toole, no decision, 6 rounds, Philadelphia.
Nov. 28, 1912—Willie Ritchie became world lightweight champion by winning on a foul over Ad Wolgast, 16 rounds, Daly City, Cal.
Nov. 28, 1912—Ray Pelkey outpointed Sailor White, 10 rounds, Chicopee, Mass.
Nov. 27, 1913—Johnny Dundee and Charley White, no decision, 10 rounds, New Orleans.
Nov. 26, 1914—Sam Langford knocked out Harry Wills, 14 rounds, Vernon, Cal.
Nov. 26, 1914—Freddie Welsh and Young Brown, no decision, 10 rounds, Syracuse, N. Y.
Nov. 26, 1914—Benny Leonard and Phil Bloom, no decision, 10 rounds, New York City.
Nov. 29, 1917—Lew Tendler and Frankie McManus, no decision, 6 rounds, Philadelphia.
Nov. 28, 1918—Jack Dempsey and Billy Miske, no decision, 6 rounds, Philadelphia.
Nov. 28, 1918—Sam Langford and Jeff Clarke, no decision, 6 rounds, Philadelphia.
Nov. 27, 1919—Lew Tendler knocked out Johnny Noye, 2 rounds, Philadelphia.
Nov. 25, 1920—Packey O'Gatty decisioned Young Solsberg, 15 rounds, Woodhaven, L. I., N. Y.
Nov. 24, 1921—Lew Tendler knocked out Manuel Azevedo, 2 rounds, Philadelphia.
Nov. 30, 1923—Frankie Genaro decisioned Carl Tremaine, 12 rounds, New York, N. Y.

Christmas Day—December 25

1889—Peter Jackson knocked out Peter Maher, two rounds, Dublin, Ireland.
1896—Peter Maher knocked out Steve O'Donnell, one round, Coney Island, N. Y.
1897—Dave Sullivan outpointed Austin Rice, 15 rounds, Portland, Me.
1902—Jimmy Walsh knocked out Denny Ryan, 2 rounds, Boston.
1903—Joe Tipman and Kid Williams, draw, 12 rounds, Baltimore.
1904—Willie Lewis knocked out Martin Canole, 9 rounds, Portland, Me.
1905—Harry Lewis and Maurice Sayres, no decision, 6 rounds, Philadelphia.
1905—Joe Jeannette outpointed Sam Langford, 8 rounds, Lawrence, Mass.
1907—Freddie Welsh and Eddie Carter, no decision, 6 rounds, Philadelphia.
1909—Dick Nelson outpointed Kid Lavigne, 6 rounds, Detroit.
1909—Charley Griffin and Tommy O'Toole, no decision, 6 rounds, Philadelphia.
1911—Honey Mellody and Joe Hefferman, no decision, 6 rounds, Philadelphia.
1911—Philadelphia Pal Moore and Charles Turner, no decision, 6 rounds, Philadelphia.
1912—Jack Britton knocked out Tommy O'Keefe, 2 rounds, Philadelphia.
1912—Patsy Kline and Special Delivery Hirsch, no decision, 10 rounds, Newark, N. J.
1912—Knockout Brown and Willie Gradwell, no decision, 10 rounds, Brooklyn, N. Y.
1913—George K. O. Chaney and Eddie O'Keefe, no decision, 6 rounds, Philadelphia.
1913—Battling Levinsky vs. Jack Driscoll, no decision, 10 rounds, Brooklyn, N. Y.
1914—Kid Williams and Johnny Daly, no decision, 10 rounds, New York City.

1915—Young Ahearn and Zulu Kid no decision, 10 rounds, Brooklyn.
1915—Les Darcy knocked out Eddie McGoorty, 8 rounds, Sydney. Australia recognized bout as for world championship.
1915—Battling Levinsky and Jim Flynn, no decision, 10 rounds, Brooklyn, N. Y.
1916—Tom Cowler and Gunboat Smith, no decision, 10 rounds, Rochester.
1916—Frankie Burns and Memphis Pal Moore, no decision, 10 rounds, New York City.
1916—Charley White and Harry Pierce, no decision, 10 rounds, Brooklyn, N. Y.
1917—Johnny Tillman and Irish Patsy Cline, no decision, 6 rounds, Philadelphia.
1918—Pete Hartley and Shamus O'Brien, draw, 10 rounds, Boston.
1919—Johnny Dundee and Philadelphia Pal Moore, no decision, 6 rounds, Philadelphia.
1919—Joe Welling and Joe Benjamin, no decision, 6 rounds, Philadelphia.
1920—Lew Tendler knocked out Chick Simler, 7 rounds, Philadelphia.
1920—Harry Greb and Jeff Smith, no decision, 10 rounds, Pittsburgh.
1922—George K.O. Chaney and Alex Hart, no decision, 8 rounds, Philadelphia.
1922—Sailor Friedman and Bobby Barrett, no decision, 8 rounds, Philadelphia.
1925—Paul Doyle and Willie Harmon, no decision, 10 rounds, Pittsburgh.
1925—Tommy Loughran outpointed King Solomon, 10 rounds, Philadelphia.
1927—Billy (Young) Stribling outpointed Maxie Rosenbloom, 10 rounds, Boston.
1950—Ray Robinson knocked out Hans Stretz. 5 rounds, Frankfort, Germany.

FACTS WORTH KNOWING

Shortest Fights on Record

Al Couture knocked out Ralph Walton, 10½ seconds, at Lewiston, Me., September 26, 1946.

Willard Dean knocked out Claude Allen, 11 seconds, Corpus Christi, Texas, May 12, 1940.

Carl East of Atlanta, Ga., kayoed Duke Dyzer of Cartersville, Ga., at the Central A. C., on Luckie St., Atlanta, Ga., on December 19, 1938, the fight lasting exactly eleven seconds, including the count. East threw one punch.

Jim O'Sullivan knocked out Bill Bartlett, 11 seconds, for heavyweight championship of New Zealand, 1923.

Joe Jakes, Negro, knocked out Al Foreman, a Negro, in 11 seconds at Broadway Club of Brooklyn, January 13, 1942.

Irish Jimmy Pierce of Vancouver knocked out Tommy Jessup of Springfield, Mass., in 11 seconds, at Holyoke, Mass., March 9, 1942.

At Nairobi, Robey Leibbrandt knocked out Tiny de Swart, South Africa in 11 seconds in October, 1937.

May 20—1954, Akron, Ohio. Billy Gordon kayoed Herb McDonald, 11 seconds of first round. Middleweights.

Al Foreman knocked out Ruby Levine, 11½ seconds, Montreal, 1928.

Battling Nelson knocked out Willie Rossler, 12 seconds, Harvey, Ill., April 5, 1902.

Eddie Murdock knocked out Willie Siegel, 12 seconds. San Francisco, March 10, 1930.

Eddie Vann knocked out George Stern, 12 seconds, London, England, November 15, 1949.

On January 2, 1933, Henry Firpo knocked out Sammy Slaughter at Dayton, Ohio, in 12 seconds.

Jack Everhardt knocked out Tom Moriarty, 12 seconds, Philadelphia, Pa., Feb. 9, 1895.

Willie Joyce knocked out Jorge Morelia, 12 seconds, Chicago, Ill., August 7, 1940.

Whirlwind Brennan knocked out Mervin Mason, 12 3/5 seconds, Janesville, Wisconsin, June 27, 1927.

Lew Jenkins knocked out Chino Alvarez, 13 seconds, Dallas, Tex., January 30, 1940.

At Miami Beach, Fla., Howie Soligny kayoed Kid Gavilan II in 13 seconds on April 27, 1955.

Jack Dempsey knocked out Carl Morris, 14 seconds, New Orleans, La., December 16, 1918.

Dal Hawkins knocked out Martin Flaherty, 14 seconds, Carson City, Nevada, March 17, 1897.

Jack Skelly knocked out Jimmy Doran, 15 seconds at the Arcadia A. C. Brooklyn, N. Y., Feb. 25, 1893.

Bill Doherty knocked out George Cooper, 15 seconds, Johannesburg, South Africa.

Heinz Neuhaus kayoed Hans Dragestein at Dusseldorf, Germany, in 15 seconds, throwing two punches, March 31, 1950.

Harry Pidgeon knocked out Billy Lambert, 16 seconds.

Sam Langford knocked out Petty Officer Curran, 17 seconds, Paris France, January 24, 1914.

Jimmy Bivins knocked out Larry Kellum, 17 seconds, Pittsburgh, Pa., September 23, 1940.

March 16—1954, Milwaukee, Wis. Dave Ragus kayoed Earl Lumpkin, 18 seconds of first round. Heavyweights.

Jack Dempsey knocked out Fred Fulton, 18 3/5 seconds, Harrison, N. J., July 27, 1918.

Longest Fights On Record

Andy Bowen versus Jack Burke, April 6, 1893, New Orleans, La., 110 rounds—7 hours and 19 minutes. This was the longest glove fight on record. A draw—(Referee called it no contest when men couldn't continue.)

South Africa—Barney Malone vs. Jim Silberbauer, 1890—Malone won—212 rounds. Time not listed.

Longest bare knuckle fight—James Kelly versus Jack Smith, Melbourne, N. S. W., October 19, 1856—6 hours and 15 minutes.

Danny Needham versus Patsy Kerrigan, San Francisco, Cal.—6 hours and 40 minutes. (Glove Contest).

A fight between an Irishman, Mike Madden, and an Englishman, Billy Hays, held at Edenbridge, England, in 1849, holds the record for actual rounds. It lasted 185, but the time was less than in the Bowen-Burke affair—6 hours, 3 minutes.

The longest championship fight between international rivals was the Arthur Chambers-Johnny Clark fight in Chippewa Falls, Canada, in 1879. Chambers, of England, claimed the world lightweight title, and was defending that claim against Clark, an American. The fight went 136 rounds, the actual time being 2 hours, 23 minutes.

Shortest Bare Knuckle Fight

Tom Dow beat Ned Kiely, Jan. 4, 1868, at Leavenworth, Kansas, in 7 seconds.

Famous Turf Battles

Last bare knuckle championship fight, John L. Sullivan defeated Jake Kilrain, 75 rounds, Richburg, Miss., July 8, 1889.

Last battle on turf—Bob Cunningham versus Tim O'Connell with skin tight gloves—Feb. 12, 1893, New Orleans, La.

First Fight in a Padded Ring

Sammy Kelly vs. Bob Cunningham, Coney Island A. C., 1892, 2 ounce gloves. Cunningham won, 15 rounds.

Record Number Distance Bouts

In 1916, Harry Stone, American featherweight and lightweight who had gone to Australia to make that his home, fought three twenty round bouts in seven days. On a Saturday, he fought with Herb McCoy, the bout going the distance. Two days later he engaged Tommy Uren, another Australian middleweight, for twenty rounds, and on Saturday following, he trounced welterweight Ferdinand Quendreux. This is a record for twenty rounders fought within a period of a week.

In all, Stone and Uren fought nine times, all twenty rounders and all going the distance. In 1916, Stone won two twenty rounders, lost three to Uren and drew in one. In 1917, Stone lost two twenty rounders to Uren, and in 1921 he also lost one to Uren.

Largest Gate in Boxing

Gene Tunney vs. Jack Dempsey—Soldiers' Field, Chicago, Ill., September 22, 1927. Gate, $2,658,660.

Largest Attendance at Fights

Milwaukee, Wisconsin—August 18, 1941, at Fraternal Order of Eagles Free Show—Tony Zale vs. Billy Pryor—Zale scored knockout. Attendance, 135,132.

Dempsey vs. Tunney—at Sesqui-Centennial Stadium, Philadelphia, Pa., Sept. 23, 1926, 120,757. This is largest paid attendance.

Largest amount ever received for a fight by a contestant—Gene Tunney in his Chicago fight with Dempsey, $990,445.

Largest amount lost by a club for a boxing show—Tunney vs. Tom Heeney—July 26, 1928—Yankee Stadium. Madison Square Garden lost $152,750 on a gross gate of $691,014.

Largest indoor boxing gate—Rocky Graziano vs. Tony Zale, July 16, 1947, Chicago Stadium. Gross, $422,918.

Largest indoor boxing attendance—January 17, 1941—Madison Square Garden—Henry Armstrong vs. Fritzie Zivic—Paid attendance 23,306.

Largest indoor attendance for amateur fights—Golden Gloves tournament—New York Daily News and Chicago Tribune at Chicago Stadium, April 2, 1931—Attendance, 23,123.

Old and New Garden

First fight in New Madison Square Garden—Jack Delaney vs. Paul Berlenbach, December 11, 1925.

Last fight in old Madison Square Garden—Sid Terris vs. Johnny Dundee, May 4, 1925. Terris won in 12 rounds.

Historic Battles

Only fighter to win heavyweight championship on a foul—Max Schmeling in an elimination, who won it from Jack Sharkey, June 12, 1930, Polo Grounds. Referee, Jim Crowley.

First Negro to win a world championship—George Dixon, when he beat Nunc Wallace, champion of England, London, by a knockout in 18 rounds, June 27, 1890. Weight, 113 pounds.

First Negro to win world heavyweight championship, Jack Johnson, December 26, 1908 Sydney, Australia. Stopped Tommy Burns in 14 rounds.

First international heavyweight championship, John C. Heenan, America, vs. Tom Sayers, England, at Farnborough, Eng., Apr. 17, 1860. Fought 37 rounds with referee and five without when referee quit ring to avoid assault at hands of rowdies who tore ropes and broke into ring. Called a draw.

Double Knockouts

Detroit, Michigan, February 12, 1941—Sammy Secreet, Pittsburgh, and Pat Carroll, Detroit, scored simultaneous knockouts. Referee Rosen called it a double knockout, but Boxing Commission called it "no-contest"—seventh round.

Kansas City, Mo.—Pat Kissinger and Al Dorlac bumped heads and were knocked out at the same time. Referee Harry Corbett called it a double knockout in the third.

Salt Lake City, Utah, February 14, 1939—Pete Giacoma and Dick Diamond hit each other for a double knockout.

New Orleans, La.—March 3, 1893—George Dawson vs. Ed Greaney; both crossed rights to the chin in the 3rd round at Olympic A. C.

San Francisco, Cal.—1899—Sam Fitzpatrick vs. Paddy Meehan, welterweights. At the California Athletic Club, fourth round; referee called it no contest.

April 23, 1910—At the Brooklyn Beach A. C., Young Dutch and Young Betts landed simultaneously on the jaw and both dropped to the canvas. They were carried to their corners, helpless after the referee had counted both out.

April 17, 1896—At Chicago, Ed Hagne and George Skulky fought in a private battle for a $1,500 purse. In the sixteenth round each crashed a left to the jaw and went down. The referee counted both out.

August 13, 1909—At Fairmount A. C., New York City, Sailor Burke dropped Willie Lewis in first round; Lewis dropped Burke in second round and in the third, both went to the canvass on a double knockdown but the bell sounded before Billy Joh, the referee counted either out. Then in the sixth round, Burke was knocked out.

Oct., 1942—At Bridgeport, Conn., Tony Iaccavone, Stamford light heavyweight and George Thompson landed at the same time on each other's chin and both went down. Thompson got to his feet while the referee was counting, but Iaccavone was counted out.

Sept., 1922—At Grand Junction, Colo., Jack Bowens and Whitey Hutton connected simultaneously and went down. The referee counted both out.

Jan. 14, 1951—At Osaka, Japan, featherweight boxers Kiyoaki Nakanishi and Noboru Miyamoto knocked each other out in the fourth round. They exchanged blows, fell to the canvas and were counted out. The referee called it a draw.

Fight Films Law

President Roosevelt signed (July 1, 1940) a bill to remove the Federal prohibition against interstate transportation of fight films, making it possible to exhibit them in most states. The bill was passed unanimously by both houses of Congress. Removal of the ban lets the individual states decide whether fight films may be shown within their boundaries.

Failures in Championship Comebacks

Five ex-heavyweight champions have sought to regain the title. Each met failure.

1.—James J. Corbett lost his heavyweight title to Bob Fitzsimmons. Fitz was dethroned by James J. Jeffries. On May 11, 1900, at Coney Island, Corbett faced Jeffries in an attempt to regain his crown, but Gentleman Jim was knocked out in 23 rounds. Three years later, in San Francisco, on Aug. 14, 1903, Jeffries again stopped Corbett, this time in ten rounds.

2.—Jeffries also thwarted Fitzsimmons' attempt to regain the title, halting Ruby Bob in eight rounds at San Francisco, July 25, 1902.

3.—Jeffries, who had retired from the ring in 1905, came back in an effort to whip Jack Johnson for the title, but was knocked out in fifteen rounds at Reno, Nev., July 4, 1910.

4.—Jack Dempsey, shorn of his title by Gene Tunney in Philadelphia, Sept. 23, 1926, on a ten-round decision, faced Tunney in the role of challenger at Chicago, Sept. 22, 1927 Tunney retained his laurels, again on a decision after ten rounds.

5.—Max Schmeling tried to regain the crown when he faced Joe Louis at the Yankee Stadium on June 22, 1938, but was knocked out in 2.04 of the first round.

6.—Joe Louis made a comeback against Ezzard Charles on September 27, 1950 at the Yankee Stadium and lost in 15 rounds.

7.—Ezzard Charles lost his crown to Jersey Joe Walcott by a kayo in 7 rounds, July 18, 1951, in Pittsburgh, and on June 5, 1952, Charles lost in 15 rounds to Walcott in an attempt to regain the title in Philadelphia.

8.—Ray Robinson regained the middleweight title on Dec. 9, 1955 by stopping Carl (Bobo) Olson in Chicago in the second round. Ray had retired in December, 1952 and returned to the ring in January, 1955.

Most Contests Fought

Abraham Hollandersky, known as Abe, the Newsboy, a world traveller, engaged in 1,309 contests in every part of the globe, and also in 387 wrestling matches between the years 1905 and 1918. Upon retirement, he wrote a book, "The Life Story of Abe, The Newsboy." Most of his bouts were aboard Naval vessels. The majority were listed as exhibitions.

Bobby Dobbs, great Negro fighter and boxing teacher, fought 1,024 battles in his long career.

Kid Beebe, a 5 feet 1 inch bantam, appeared in 639 contests.

Jeff Smith, the Globe Trotter, fought 607 bouts.

Eddie Anderson had a record of 529 fights.

The Three Jacks

Back in the 1880's three young fellows started out working in Palmer's cooperage in Brooklyn. Unknown to everyone at the time, they were, in later years to become a trio of America's great fighters. One, Jack

Dempsey, the Nonpareil, went on to win the middleweight title of the world. The second, Jack McAuliffe, was to become America's lightweight champion. After ten years of fighting he retired undefeated.

The third, a featherweight, Jack Skelly, never held a championship but in his professional debut he faced George Dixon, the world titleholder, in a fight for the crown—the only such case on record.

The White Hope Era

From 1908 until 1915 America clamored for a White Hope to win back the world's heavyweight championship for the white race.

Hundreds of fellows competed in tournaments around the country but few went on to glory. One accomplished the task set for him—Jess Willard. Here are listed the cream of the White Hopes: Jess Willard, Al Reich, Tom Kennedy, Al Kaufman, Soldier Kearns, Andre Anderson, Arthur Pelkey, Luther McCarty, Fred Fulton, Gunboat Smith, Fred McKay, Bombardier Billy Wells, Al Palzer, Frank Moran, Charlie Weinert, Jim Coffey, Boer Rodel, Carl Morris, Joe Cox, Tom Cowler, Al Roberts, Jim Savage, Tony Ross, Tom McMahon, Jim Stewart.

Oddities in Boxing

Willie Pep not only garnered the coveted world featherweight championship but, in the process, broke and made several fistic records. He was the youngest boxer to hold a world's title in the last 40 years; he broke the receipts record for a featherweight bout indoor; he never lost a decision; he had never fought a draw; had never boxed a newspaper decision. Ten months before winning the crown he had fought his first main bout.

On a night, early in February, 1916, Walter Edgerton, better known as the "Kentucky Rosebud" knocked out John Henry Johnson in four rounds at the Broadway Athletic Club, New York City. The "Rosebud" was 63 years old and Johnson, 45. Rosebud was a great featherweight in the 1890's.

Travel Records

Jeff Smith, the Bayonne Globetrotter, claims the world record for miles traveled during his fistic days. In 19 years, fighting more than six hundred contests, Smith made two voyages around the world and seven voyages to Europe in addition to travelling thousands of miles in our own country.

The record for travelling for boxing purposes in recent years is held by Henry (Pappy) Gault who flew several times to Australia and appeared in fights in Asia, Europe, Canada and Central America. He has covered more territory in foreign lands than any other boxer in the past quarter century.

Nat Fleischer, Editor of The Ring, holds the record for travelling to report boxing. Twice in five months in 1954, he flew around the world and during 1953 and 1954 he flew a total of 101,000 miles to report world boxing.

John Gaddi

John Gaddi, New York's premier amateur referee, staged boxing's greatest one night show one March evening in 1916. In the finals of the National AAU tournament, held in Newark, N. J. Gaddi not only won three titles but did it all in one evening—a feat that oldtimers still talk about. He won the middleweight title, then proceeded to carry off honors in the light-heavyweight division and wound up by conquering the heavyweight crown.

A great athlete, Gaddi carried his courage out of the ring and on to the field of battle. He was wounded 17 times fighting in the Argonne Forest in 1918.

James J. Coffroth—Promoter

Two championship fights were staged by Jim Coffroth two days apart. On Labor Day, September 7, 1908, at San Francisco, Abe Attell and Owen Moran fought a draw of 23 rounds and on September 9, the Mexican Labor Day. Coffroth put on the Gans-Nelson fight at Colma, California, with Nelson winning on a knockout in the twenty-first round.

James J. Coffroth staged the only world championship fight ever scheduled for twenty-three rounds, that between Attell and Moran on Labor Day, 1908. Previously, on January 1 of that year, they fought a draw of 25 rounds and in the return bout, Coffroth figured he could make the affair a better attraction by changing the limit. Instead of increasing it he made it 2 rounds less, figuring that the odd number of 23 would bring considerable publicity and it did.

Championship Weight Changes

Willie Ritchie, after winning the lightweight title from Ad Wolgast on November 28, 1912 at 133 pounds, increased the weight limit to 135 the following day and thereafter that weight became the standard championship limit for the class.

The greatest weight difference in a world championship fight was that in the bout between Primo Carnera and Tommy Loughran at Miami, March 1, 1934. Carnera, 270 pounds; Loughran, 184 pounds.

The greatest weight difference in fight in which internationally known fighters participated—140 pounds. Bout between Ed Dunkhorst and Bob Fitzsimmons, April 30, 1900.

The Jack Johnson vs. Jim Jeffries fight was the only major fistic attraction in modern ring history that was staged without any preliminary bouts.

HISTORIC DATA

Gloves

Boxing gloves were first used in 1818. A French publication of October 9, of that year, has the following: "Yesterday a great exhibition was made by English boxers. The two champions were built like Hercules and were naked to the waist. They entered the ring with their hands guarded with huge padded gloves. After a severe test, one of them, more adroit than the other, struck him so violent a blow on the breast that he fell and victory was thus decided."

Skin tight gloves were used during the skin tight gloves era of boxing in the last half of the nineteenth century and were made to order to fit snugly the hands of the men who were to use them. They were made of the best French Kid without seams in back and were made to lace without the aid of eyelets. They had lace-holes worked with silk, to fasten the gloves around the hands.

The old feather bed gloves were first tried out during the Broughton era of boxing in England. The first type gloves were 10 ounces. Then reduced to eight, then to six and to four. The stake matches were fought with 2 ounce gloves.

The last 2 ounce gloves fight took place between Jimmy Briggs of Chelsea, Mass., and Tony Daly of Baltimore at the Windsor Theatre of Boston, Mass., on May 22, 1903, and was won by Briggs in 15 rounds.

In all contests in America, the weight of the boxing gloves is eight ounces except in championship fights in which in divisions under the light heavyweight, the weight is five ounce gloves and in the light heavyweight and heavyweight class, six ounces.

• • •

Andy Bowen

Andy Bowen, a Mulatto from New Orleans, was one of the best lightweights the South ever produced. On December 29, 1891, he fought Austin Gibbons in a contest that went

48 rounds, with him losing. The time was 3 hours and 41 minutes.

On April 6, 1893 he fought his famous record fight of 110 rounds with Jack Burke. the fight lasting 7 hours and 19 minutes. They could not continue and the referee called it no contest.

Still another long fight was that with Jack Everhardt, May 31, 1893. That went 85 rounds and lasted 5 hours and 38 minutes, with Andy winning.

He fought Jimmy Carroll a 25 round draw at New Orleans on August 8, 1894 then lost in 18 rounds to Kid Lavigne on December 14, 1894. The following day Andy died.

He has the record for long contests.

* * *

The record outdoor gate for a fight below the heavyweight division was that in which Sugar Ray Robinson stopped Randolph Turpin in the tenth round at the Polo Grounds, September 12, 1951. A crowd of 61,370 persons paid a gross of $767,626.17. The net gate, including $25,000 theatre television fee, was $628,303.94.

* * *

Prior to the adoption of the Walker Law in New York, the referee started the count when a fighter was floored. Now in all states, the knockdown timer or timekeeper starts the count and the referee picks it up from him. California was the first state to adopt this system.

The timekeeper who has served longest in that capacity in championship and other fights, is George Bannon, who handles the watch for International Boxing Club fights in New York and for other clubs for more than half a century.

* * *

Sportswriters and Promoters

Some sports writers who gained fame as referees included Ed Smith, of Chicago, Bat Masterson, of New York; Tom Andrews, of Milwaukee; Fred Digby, of New Orleans, Ed W. Cochran, of Kansas City; George Barton, of Minneapolis; Joseph Murphy, of St. Louis; Otto Floto, of Denver; E. W. Dickerson, of Grand Rapids; Bill Crowhurst, and Billy Rocap of Philadelphia; and Nat Fleischer of New York, among others.

* * *

The most famous promoters in America since the Sullivan-Corbett fight were James J. Coffroth, Tom Carey, Tex Rickard and Mike Jacobs. It was Coffroth who made many revolutionary changes in the sport which were later adopted by Rickard and Jacobs.

In the bare knuckle era and until the rise of the Olympic Club which staged the Sullivan-Corbett fight in New Orleans, promoters were practically unknown. Backers put up the money and side bets were made to make a fight worth staging, with the winner usually taking all.

BOXING WRITERS' ASSOCIATION

The Boxing Writers' Association of New York was the first organized in America Its membership has been expanded to include writers from New Jersey, Connecticut, Pennsylvania and Delaware. It was organized in 1926.

* * *

The largest turnout of newspapermen to report a fight was at Miami Beach, Fla., for the fight between Young Stribling and Jack Sharkey, Feb. 27, 1929. A total of 448 reporters covered the fight and came from all parts of the world—England, France, Japan, India. Australia, Sweden, Belgium, Italy, Cuba, Brazil, Argentine, Mexico, Panama and the United States and its territories. Bill Hannigan and Nat Fleischer were in charge of the publicity and the visiting scribes.

* * *

In all N.B.A. territory and New York, a fighter must take an eight count when downed.

Champs with Unique Records

When Vic Toweel won the world bantamweight crown within eighteen months after starting out as a professional, he set a mark. His was the shortest time within which a boxer had won a world title.

* * *

Tony Canzoneri held eight titles, including his amateur crowns. As a pro he held the featherweight title, the junior welterweight title and twice was holder of the lightweight crown. He earned a ten round draw with Bud Taylor in a bantamweight title bout. He fought in four divisions.

Canzoneri won the lightweight title on a one round knockout over Al Singer and regained the crown after Barney Ross' retirement by beating Lou Ambers.

* * *

Tod Morgan, who won the junior lightweight title by defeating Mike Ballerino on December 2, 1925, fought in the flyweight, bantamweight, featherweight, lightweight and welterweight divisions.

* * *

Georges Carpentier of France was the only fighter to campaign in all eight weight divisions.

* * *

Ted Kid Lewis fought six weight divisions, from the featherweights up.

* * *

Johnny Coulon twice defended his bantamweight crown in 20 round bouts within a space of two weeks. Won from Frankie Conley, February 3, 1912 at Vernon, Calif., and in the second Frankie Burns was beaten on February 18, 1912 at New Orleans, La.

* * *

Battling Levinsky set a record for boxing three main-events, in different locales, on New Year's Day, 1915. In the morning he went ten no-decision rounds with Bartley Madden in Brooklyn; in the afternoon he boxed another no-decision ten-rounder with Soldier Kearns in New York, and in the evening he fought a twelve-round draw with Gunboat Smith in Waterbury, Conn.

* * *

James J. Corbett was the first to use oxygen in his corner. Tommy Ryan administered it to him in the 1903 fight with Jim Jeffries, August 14, 1903, San Francisco, Calif.

* * *

In the Jeffries-Corbett second fight (1903) Jeffries received $32,727, which up to that time was the largest purse given to a pugilist in America. Corbett received $6,250.

* * *

Tony Galento knocked out three men in one night, at Detroit, on August 6, 1931. He stopped his opponents, Frankie Kits, in one round; Joe Brian, in one round, and Paul Thierman, in three rounds.

* * *

First ten round fight fought in Pennsylvania was between Al McCoy and Harry Greb on April 13, 1917, no decision.

* * *

Boxing Mythology

Pugilism comes from the Latin Pugilatus which was borrowed from the Greek, Pugno, Pignis, Pugnare, which signify anything in the form of a box. The human fist, when closed or clenched, is a closed box, according to the authorities who have traced the development of the terms pugilism to that of boxing. The Greek word pugme means a fist doubled for fighting; pugnos means a fight.

* * *

In mythology, the father and god of boxing is Pollux, twin brother of Castor, legendary son of Jupiter and Leda.

* * *

A free translation of Horace is, "Pollux and wandering Hercules, by sparring, gained a place in heaven. Eryx, son of Venus, conquered all opponents with the use of the caestus until he faced Hercules, who killed him."

The Greeks and Romans fought with the caestus fastened about the hands, and often used a helmet called amphotidus, as a protection for the head.

* * *

Though boxing was known for many centuries as a form of entertainment, James Figg, popularized it in England in 1720. His successor, a British champion, James Broughton, was the first to introduce gloves for fighting purposes. He opened an academy and to protect his pupils from getting black eyes, bloody noses and broken jaws, as he expressed it in his advertisements, he introduced the use of mufflers, which were similar to gloves.

* * *

First Hebrew Fighter

Daniel Mendoza, a Hebrew who toured the British Isles and Ireland with Astey's Circus, organized the first boxing gymnasium in Ireland and later taught the Irish the finer points of scientific pugilism of which he was a master. He popularized boxing in Dublin. He was the first Hebrew fighter.

* * *

Bill Richmond, servant of a British Army officer on Staten Island, New York, a Negro who possessed much boxing skill, was the first native American to engage in a pugilistic affair in the British Isles.

* * *

The first pugilist to gain recognition as an actor, was Jack Randall, a picturesque boxer who was dubbed the "Nonpareil." He was the first to be nicknamed "The Nonpareil."

* * *

Joe Louis was put down a total of ten times in his career—Max Schmeling, twice; James J. Braddock, once Tony Galento, once; Buddy Baer, once; Jersey Joe Walcott, three times and by Rocky Marciano, twice, when Joe made a comeback attempt.

* * *

Boxers Turned Preachers

Three famous fighters who after retirement turned to preaching are William Thompson (Bendigo), Tommy Burns and Henry Armstrong.

As of December 31, 1955, the oldest boxer still engaging in ring contests was Bep Van Klaveren of Rotterdam, Holland, 45 years old.

* * *

Filipino Fighters

Macario Flores, welter champion of the Philippines, was the first Filipino boxer to come to America to box in our country.

* * *

Silvino Jamito was the first Filipino to box in Australia.

* * *

Frank Malinao was the first Filipino to box in Japan.

* * *

Pancho Villa was the first Filipino to win the Oriental flyweight championship, the American title when he stopped Johnny Buff in New York on September 14, 1922 and then the world title, when he halted Jimmy Wilde at the Polo Grounds, June 18, 1922.

He also knocked out George Mendies, Australian flyweight king on December 8, 1921 in Manila.

* * *

Ceferino Garcia was the first Filipino to fight for the welterweight championship of the world against Barney Ross, September 23, 1937 and against Henry Armstrong, November 25, 1938.

* * *

Shadow Boxing

Shadow boxing was first practiced in China. Historic data have been uncovered which indicates that during the reign of Emperor Hung-Ti, he had his army drill in twisting, side-stepping, dodging, bobbing and weaving against an imaginary foe. This was done to condition the soldiers and corresponded to our style of shadow boxing, now in common use at all training camps.

* * *

On November 17, 1954, James Carter set a world record when in a return engagement with his conqueror, Paddy DeMarco, he regained the world lightweight championship in the Cow Palace of San Francisco, stopping the champion in the fifteenth round. Thus he won the title for the third time.

HEAVYWEIGHT TITLE BOUTS OUTSIDE U.S.A.

Since Jess Willard knocked out Jack Johnson in the 26th round at Havana, Cuba, April 5, 1915, 40 years ago, only one world heavyweight title bout has taken place outside of the United States.

On October 22, 1933, Primo Carnera defended his title against Paulino Uzcudun at Rome, Italy. They also represented the most "tonnage' ever carried into a title fight. Carnera weighed 259½, Uzcudun, 229¼, for a total of 488¾ pounds.

FIRST PICTURES OF A FIGHT

The first use of a motion picture camera to film fighters in action, was the Edison Kinetoscope, at the Edison Laboratories, Llewellyn, N. J., which pictured James J. Corbett and Peter Courtney in six rounds. It was filmed in the Kinetographic Theatre, known as the Black Maria, the first movie 'house'. It was built for the Edison Company in 1893 and it was in that year that Corbett consented to go through a fight scene with Courtney for the first fight film ever made. The 'movie house' was painted black, both inside and out, and could be revolved on its base to follow the sunlight. It was called the Edison Kinetoscope.

First projection picture—1894—Woodville Latham perfected a machine similar to the Kinetoscope with an added feature of being able to project the picture on a screen. He and his sons, Grey and Otway, figured they could make more money by having more people see the picture at one time instead of awaiting their turn as was necessary with the Edison Kinetoscope.

For their first picture they used Young Griffo and Charley Barnett of New York and the picture was made on the roof of the old Madison Square Garden. It was first on display to the press on May 20, 1895 and then was released to the public, 30 years almost to the date of the demolition of the old Garden to make room for the present Metropolitan Life Insurance Company building. They also used Eugene Sandow in a series of strong man's exhibitions and filmed it for a twenty minutes reel.

First championship fight picture filmed was the Corbett-Fitzsimmons bout, March 17, 1897. Enoch J. Rector photographed it on 38 mm film for the Veriscope, a machine specially built for the occasion for use outdoors, something they didn't have before then.

In 1899 William J. Brady filmed the first picture under artificial light—the Jeffries-Sharkey fight at Coney Island. The heat of 400 arc lamps almost cooked the contestants, yet they went 25 rounds with Jeffries winning a sensational battle. Besides the lights, it was a very hot day.

The situation was not improved when Brady discovered a Vitagraph cameraman taking the pictures of the fight. He was in the twentieth row. Brady got out an injunction and the company that took the film was fined and couldn't use any of it.

First motion pictures of a fight in three dimensions (3-D), the Rocky Marciano-Jersey Joe Walcott world heavyweight title bout at Chicago, Ill., May 15, 1953.

MOTION PICTURE FILMS ABOUT PRIZE FIGHTING

Body and Soul ..... (John Garfield)
Champion ..... (Kirk Douglas)
Champion, The ..... (Jess Willard)
China Girl ..... (Vic McLaglen, Geo. Montgomery)
Crowd Roars, The ..... (Robert Taylor)
Fighter, The ..... (Richard Conte)
*Gentleman Jim (Corbett) ..... (Errol Flynn)
Getting Smart ..... (Roscoe Karns, Lee Tracey)
Golden Boy ..... (William Holden)
*Great John L., The (Sullivan) ..... (Greb McClure)
Harder They Fall, The ..... (Mike Lane)
Here Comes Mr. Jordan ..... (Robert Montgomery)
Kid Galahad ..... (Wayne Morris)
Kokomo Kid ..... (Wayne Morris)
Life of Jimmy Dolan, The ..... (Douglas Fairbanks, Jr.)
*Louis Story, The Joe ..... (Coley Wallace)
Milky Way, The ..... (Harold Lloyd)
Palooka, Joe (series) ..... (Joe Kirkwood)
Palooka, Joe (original series) ..... (Stu Erwin)
Patent Leather Kid ..... (George Raft)
Pittsburgh Kid, The ..... (Billy Conn)
Prizefighter and the Lady, The ..... (Max Baer)
Ring, The ..... (Lalo Rios)
Ringside Maisie ..... (Robert Sterling)
Set-Up, The ..... (Robert Ryan)
*Somebody Up There Likes Me (Graziano) ..... (Paul Newman)
Square Jungle ..... (Tony Curtis)
Survival of the Fittest ..... (George Montgomery)
Whiplash ..... (.....)
World in My Corner, The ..... (Audie Murphy)

*Based on life stories of the fighters.

PROFESSIONAL FIGHTERS WHO HAVE APPEARED IN MOTION PICTURES

Amato, Tony
Armstrong, Henry
Andrade, Cisco
Aragon, Art
Baer, Buddy
Baer, Max
Benjamin, Joe
Carnera, Primo
Carpentier, Georges
Cerdan, Marcel
Collins, Bert
Comiskey, Pat
Conn, Billy
Corbett, James J.
Corbett III, Young
DeCarlo, Vinnie
Dempsey, Jack
Dupas, Ralph
Eyton, Charley
Fernandez, Abel
Fieberling, Hal
Fields, Jackie
Galento, Tony
Glick, Joe
Godoy, Arturo
Goldstein, Ruby
Houck, Leo
Indrisano, Johnny
Jeffries, Jim
Kaufmann, Al
Kennedy, Edgar
Kennedy, Les
Kennedy, Tom
LaBarba, Fidel
Lee, Canada
Leonard, Benny
Lewis, Ted Kid
Louis, Joe
McCoy, Al
McCoy, Kid
McLaglen, Victor
McLarnin, Jimmy
Mauriello, Tami
Moran, Frank

Moroz, Ben
Nova, Lou
O'Gatty, Packey
Palance, Jack
Papke, Billy
Rawlings, Luther
Roper, Jack
Rosenbloom, Maxie
Schmeling, Max
Simon, Abe
Simms, Eddie
Steele Freddie
Tunney, Gene
Walcott, Jersey Joe
Wallace, Coley
Willard, Jess

RECENT SCHEDULED 25 ROUND FIGHT

August 27, 1941—Bill Poland kayoed Eddie Blunt in four rounds in Washington, D. C. Joe Turner, promoter.

RECENT SCHEDULED 20 ROUND FIGHTS

20 round bouts scheduled since Jack Dempsey won the heavyweight title:—

July 4, 1931—Max Baer lost in 20 rounds to Paulino Uzcudun in Reno, Nevada. Jack Dempsey, promoter.

July 4, 1932—Max Baer defeated King Levinsky in 20 rounds in Reno, Nevada. Jack Dempsey, promoter.

September 20, 1939—Joe Louis stopped Bob Pastor in Detroit, Mich., in eleven rounds. Mike Jacobs, promoter.

March 21, 1941—Joe Louis knocked out Abe Simon in thirteen rounds in Detroit, Mich., Mike Jacobs, promoter.

March 17, 1943—Bobby Ruffin knocked out Bobby McIntyre, 17 rounds, in New Orleans, La. Marty Burke, promoter.

August 23, 1950—Chuck Lyons knocked out Al Coyle, 4 rounds, in Livingston, Mont. Mel Epstein, promoter.

June 9, 1954—Bobby Woods knocked out Henry Davis, 15 rounds, in Boise, Idaho. Tex Hager, promoter.

INTERNATIONAL MIXED CONTESTS

(BOXING VS. WRESTLING AND JIU JITSU)

FITZSIMMONS vs. ROEBER

Bob Fitzsimmons, at Carson City, Nevada, while training for his world heavyweight championship bout with James J. Corbett engaged in a mixed contest in his training camp. Fitzsimmons, with boxing gloves, knocked out wrestler Ernest Roeber with one punch on the head, in 1897.

McVEY vs. MATSUDA

Dec. 31, 1908—Sam McVey, heavyweight boxer, wearing boxing gloves, knocked out Tano Matsuda, one of the foremost exponents of jiu-jitsu in 10 seconds at Paris, France. McVey outweighed Matsuda by a good many pounds.

O'GATTY vs. SHIMAKADO

Jan. 12, 1928—Packey O'Gatty, American bantamweight boxer, wearing skin-tight gloves, knocked out Shimakado, jiu-jitsu expert, with one punch in less than four seconds, at 3 A.M. at Yokohama, Japan (shortest on record for mixed bout). Shimakado outweighed O'Gatty by a good many pounds.

AGRAMONTE vs. MERCER

Sept. 11, 1952 (five minute rounds)—Omelio Agramonte, Cuban heavyweight boxer, lost to Marvin Mercer, in five rounds at Jersey City, N. J. Agramonte wore boxing gloves in the boxer-vs.-wrestler exhibition.

FAMOUS FIRSTS IN BOXING

First fight ever recorded: Cain vs. Abel. (Early Hindu poem, Mahabaratta, boxing is mentioned.) This long ante-dated the Greeks, Romans and Egyptians.

First famous fighter: Theagenes of Thaos Champion of the Olympic Games, 450 B. C., winner of 1,406 battles with the Cestus, a heavy iron glove. Most of his opponents were killed in these fights.

First Ring Champion: Jim Figg of England, 1719.

First set of boxing rules and first set of boxing gloves: Made by James Broughton, 1743 (Aug. 10, 1743).

First legal action taken by any governing body to ban professional boxing was taken on April 14, 1743, when by an act of Parliament participation in a professional boxing bout was prohibited in England by law. This act followed the unsatisfactory bout between Jack Slack and Jack Broughton.

First championship fight in America: Jacob Hyer beat Tom Beasley, 1816—Hyer won.

First mixed championship bout: Tom Cribb defeated Tom Molineaux, Dec. 10, 1810 Molineaux first American to box on foreign soil.

First bare knuckle contest: The Duke of Albemarle's Footman and a Butcher. The Butcher won the fight. Date—1681.

First glove fight: Between two English boxers in Aux-la-Chapelle, France, on Oct. 8, 1818.

First champion to retire without defeat: Jim Figg, England, 1719-1730.

First American fighter to gain prominence in Europe—Bill Richmond, an American Negro.

First systematic boxing began in England, 1719.

First foreign boxer to invade America: James Deaf Burke, fought Samuel O'Rourke in New Orleans, May 6, 1836. Burke came from England.

First father and son in boxing match. Dutch Sam and Young Dutch Sam.

First famous brothers in ring history: Ancient Cain and Abel.

Modern bare knuckles: Tom Allen and Harry; Gloves: Jack and Mike Twin Sullivan.

First woman fighter: Elizabeth Wilkinson of Clerkenwell, Eng., 1722.

The first American born boxers were Negroes—Bill Richmond and Tom Molineaux. Both did all their fighting in England. Richmond was known as the Black Terror.

The first boxing trainer and physical culturist to make a study of handling fighters was Captain Robert Barclay. He attained fame in his field. He was Scottish born and educated in Cambridge University.

The first bout that aroused international interest, one in which an American champion was pitted against a British title holder, was that between Tom Sayers of England and

John C. Heenan at Farnborough in 1860.

The first school for boxing in America was organized in America by William Fuller in New Orleans. He taught boxing to the sons of Louisiana's wealthy sportsmen.

First boxer to win over 100 bouts—Modern: by decision. Micky Ford Munger: by knockout, Georges Chaney, 102. Young Stribling was the first heavyweight to knock out more than 100 men.

First million dollar gate: Jack Dempsey, knocked out Georges Carpentier, 1921.

First fight to draw over 100,000 people: Dempsey vs. Tunney, 1926.

French Fighters

The first Frenchman to engage in a boxing bout was Petit, a giant who was stopped by Jack Slack on July 29, 1754 in the first international fight on record.

The first French fighters to campaign in the United States were Henri Piet and Young Adolph, welterweights, in 1909 and 1910. They fought at the old Long Acre A. C. in New York.

Louis de Ponthieu was brought over by Frank Erne in 1911 and fought a ten-rounder with Battling Nelson in Buffalo. Charley Ledoux next came over, in 1912, and fought Battling Reddy, Frank Conway and Kid Williams.

First world title won by a Frenchman was in 1920 when Georges Carpentier stopped Battling Levinsky on October 12 in Jersey City, N. J., in four rounds for the light heavyweight championship.

Georges Carpentier was the first boxer to win all the championships of his country, France, from the bantams to the heavy.

Fatality

The first prize fight in America which resulted in a fatality occurred on September 13, 1842, in a bare knuckle battle between Chris Lilly, an Englishman and Tom McCoy, an Irish-American, on a field off Yonkers bordering on Hastings, N. Y. They were 140 pound fighters. McCoy died after being knocked out.

Mixed Bout

First mixed bout between wrestler and boxer: Bob Fitzsimmons knocked out a wrestler early in his career, winning in the first round.

First Undefeated Retired Champion

First retired undefeated champion: Modern, Jack McAuliffe, lightweight.

George Dixon was the first modern boxer to regain his crown after losing it.

Jim Corbett was the first ex-heavyweight title holder and first challenger to box the titleholder twice for the crown.

Battling Jim Johnson was the first Negro to box another of his race for the heavy title Jack Johnson in 1913.

Fireman Jim Flynn was the first non-title holder to box one champion after another in the heavyweight class. He lost to Tommy Burns and Jack Johnson in his 2 attempts to win the title.

Jim Corbett was the first heavyweight champion who started as an amateur.

First Barnstormer

First barnstorming champion: John L. Sullivan who fought 50 men, knocking out 49. He offered them $1,000 if they lasted four rounds and Tug Wilson was the only man to win the money.

First champion to enter the movies: James J. Corbett.

First champion to act on stage: John L. Sullivan.

Max Schmeling was the first German to win a world title. Paulino Uzcudun, the first Spaniard to get a title shot. Carpentier, the first Frenchman and Luis Firpo, the first Argentinian to receive a chance at the heavyweight crown.

Bill Brady was the first manager to manage two heavy champions. Corbett and Jeffries.

Tommy Burns was the first heavyweight champion to box on foreign soil.

First Boxing Book

First boxing book: "A treatise upon the useful science of defence," by Capt. Godfrey, 1747.

First boxing annual record book: "Boxiana," by Pierce Egan, 1812-1829.

First boxing magazine: "Boxing Reviewed," by Thomas Fewtrell, 1790.

The first open air specially built fight arena was that at Carson City for the Corbett-Fitzsimmons championship fight.

The first contest in which motion pictures were filmed for general display to the public, was the Fitzsimmons vs. Corbett bout at Carson City, Nevada.

The first use of a motion picture machine to film fighters in action, was the Edison Kinetoscope, at the Edison Laboratories, Llewellyn, N. J., which pictured James J. Corbett and Peter Courtney in six rounds, with Courtney knocked out in the last round.

Grand Stand

First grand stand ever erected for a fight was that for the bout between Tom Spring and Jack Langan, January 7, 1824, in the outskirts of Worcester, England, seating about 4,000.

The people who bought a seat paid 10 shillings. The stand was packed and more than 20,000 viewed the fight by standing.

Mouthpieces

Mouthpieces (or Gumshields), originated by Jack Marks, London dentist, in 1902. Ted (Kid) Lewis is generally credited with having introduced mouthpieces—or "gumshields," as they are called in Britain—in boxing. As a youngster, beginning his ring career in London, Lewis frequently suffered torn lips from irregular teeth. A pal of his, an apprentice in a dental laboratory, suggested a protection, and experimented with a thin rubber cover for the teeth. It worked so well that Lewis used it regularly. That was about 1913. When, the following year Ted went to Australia, he had his pal make up a half-dozen for him. From Australia, Lewis came on to the United States late in 1914 and used the mouthpiece in his New York debut against Phil Bloom in old Madison Square Garden on November 9th. In those days, mouthpieces were not allowed, and Lewis was in frequent arguments with opponents, referees and boxing officials, but in time the value of mouthpieces became recognized, and today they are virtual "musts" with all fighters.

Automatic Timekeepers

The automatic timekeeper was first installed by the California Athletic Club and was used for eight years before any other club adopted it. The Peter Jackson-James J. Corbett fight, May 21, 1891, was the first in which it appeared. It not only timed the three-minute rounds but also sounded off the gong at the beginning and end of each round.

All of the California Club's fights thereafter were timed by this unique mechanism. It was installed to stop unscrupulous seconds and timers from cutting a bout short when a fighter was in danger of being knocked out or lengthening it. The Golden Gate A. C. and the Pacific Athletic Club, among others in California, installed the timer after its success was proved.

It was first adopted in New York in the new Madison Square Garden and because of its success is now used in every modern arena.

During the Horton Law Days of boxing in New York, many fights were cut short by gamblers to save their bets, particularly at clubs operated by Tom Sullivan where the wagering was always heavy. The Broadway A. C. and Lenox Club frequently were the centers of such accusations.

First time a Jewish newspaper carried a fight report was that of the Leach Cross-Frankie Madden fight at the Drydock A. C. on March 17, 1908. The Jewish Forward ran a detailed account of the fight and a photo of Cross.

Tex Rickard was the first promoter to utilize the training camp as a propaganda factory for ballyhoo purposes.

The first fighter to fly from a training camp to be weighed in for a contest was Gene Tunney, on September 23, 1926. He flew from Stroudsburg, Pa., to Philadelphia to have Commissioner Wiener weigh him in for the fight with Jack Dempsey.

HEAVYWEIGHT CHAMPIONS AND TITLE CLAIMANTS IN ENGLAND FROM 1719 TO THE RETIREMENT OF JEM MACE

1719—James Figg
1730—Tom Pipes and Bill Greeting
1734—George Taylor
1740—Jack Broughton
1750—Jack Slack
1760—Bill Stevens
1761—George Meggs
1764—Bill Darts
1769—Tom Lyons and Ike Waterman
1777—Harry Sellers
1780—Harris Johnson
1785—Tom Jackling
1790—Big Ben Brain
1792—Daniel Mendoza
1795—John Jackson (Retired)
1803—Jem Belcher
1805—Henry Pearce
1808—John Gully
1809—Tom Cribb
1824—Tom Spring
1825—Jem Ward
1833—James (Deaf) Burke
1839—William (Bendigo) Thompson
1841—Nick Ward
1845—William (Bendigo) Thompson
1849—Tass Parker
1850—William Perry
1851—Harry Broome
1853—William Perry
1853—Nat Langham
1857—Tom Sayers
1860—Sam Hurst
1861—Jem Mace
1862—Tom King
1863—Jem Mace
1867—Joe Wormwald
1868—Jem Mace
1869—Mike McCoole
1872—Jem Mace
1882—Charley Mitchell
1885—Jem Smith claimed title when Mitchell refused to fight him.

Mace won from Joe Goss in 21 rounds in England in 1866, then came to America and whipped Tom Allen in 10 rounds in 1870. In 1871 he drew with Joe Coburn then retired until 1890 when he was stopped by Charley Mitchell in 2 rounds in England. This fight was listed as for the British Title.

In 1882 when Joe Goss was in America and lost in 87 rounds to Paddy Ryan, the latter laid claim to the American Heavyweight Title and it was this title that John L. Sullivan won when he beat Ryan in 1882.

Sullivan later laid claim to World's title after stopping Charley Mitchell in 3 rounds in Madison Square Garden, New York, but his claim was disputed.

When he and Corbett fought, the promoters listed the bout as a world title contest.

HISTORY OF BRITISH HEAVYWEIGHT TITLE BOUTS

(FROM CHARLEY MITCHELL TO PRESENT)

Feb. 7, 1890—Charley Mitchell kayoed Jem Mace in 3, Edinburgh, Scotland.
July 27, 1891—Ted Pritchard kayoed Jem Smith in 3, London, England.
May 10, 1895—Jem Smith kayoed Ted Pritchard in 2, London, England.
Nov. 26, 1895—Jem Smith kayoed Dick Burge in 9, London, England.
Jan. 27, 1896—Dan Creedon kayoed Jem Smith in 2, London, England.
Feb. 19, 1897—George Crisp kayoed Jem Smith in 5, Newcastle, England.
May 2, 1903—Jack Palmer kayoed Ben Taylor in 12, Newcastle, England.
Dec. 18, 1905—Jack Palmer kayoed Geoff Thorne in 4, London, England.
Oct. 29, 1906—Gunner Moir won on disqualification, 9, over Jack Palmer, London, England.
Feb. 25, 1907—Gunner Moir kayoed Tiger Smith in 1, London, England.
Apr. 19, 1909—Iron Hague kayoed Gunner Moir in 1, London, England.
Aug. 15, 1910—Iron Hague won over Pte. W. Smith, 20, Sheffield, England.
Nov. 7, 1910—Iron Hague kayoed Cpl. Brown in 18, Sheffield, England.
Dec. 5, 1910—Iron Hague won over Jewey Smith, 20, Sheffield, England.
Jan. 2, 1911—Iron Hague kayoed Sgt. Sunshine in 9, Mexboro, England.
Jan. 30, 1911—Iron Hague kayoed Bill Chase in 6, London, England.
Apr. 24, 1911—Bomb. Billy Wells kayoed Iron Hague in 6, London, England.
June 30, 1913—Bomb. Billy Wells kayoed Packey Mahoney in 13, London, England.
Aug. 4, 1913—Bomb. Billy Wells kayoed Pat O'Keefe in 15, London, England.
Sept. 10, 1913—Bomb. Billy Wells kayoed Gunner Moir in 5, London, England.
Jan. 14, 1914—Bomb. Billy Wells kayoed Gunner Rawles in 10, Belfast, Ireland.
Apr. 30, 1914—Bomb. Billy Wells won over Bandsman Rice, 20, Liverpool, England.
Mar. 3, 1914—Bomb. Billy Wells kayoed Bandsman Blake in 4, London, England.
Feb. 24, 1915—Bomb. Billy Wells kayoed Bandsman Rice in 6, Belfast, Ireland.
May 31, 1915—Bomb. Billy Wells kayoed Dick Smith in 9, London, England.
Dec. 27, 1915—Bomb. Billy Wells kayoed Bandsman Rice in 1, Liverpool, England.
Feb. 21, 1916—Bomb. Billy Wells kayoed Dick Smith in 3, London, England.
Mar. 31, 1916—Bomb. Billy Wells kayoed P/O Curran in 5, Plymouth, England.
Aug. 26, 1916—Bomb. Billy Wells kayoed Dick Smith in 9, Newcastle, England.
Dec. 18, 1916—Bomb. Billy Wells kayoed Dan Voyles in 2, London, England.
Feb. 27, 1919—Joe Beckett kayoed Bomb. Billy Wells in 5, London, England.
May 26, 1919—Frank Goddard kayoed Jack Curphey in 10, London, England.
June 17, 1919—Joe Beckett kayoed Frank Goddard in 2, London, England.
Mar. 5, 1920—Joe Beckett kayoed Dick Smith in 5, London, England.
May 10, 1920—Joe Beckett kayoed Bomb. Billy Wells in 3, London, England.
Sept. 12, 1921—Joe Beckett kayoed Boy McCormick in 12, London, England.
Mar. 14, 1923—Joe Beckett kayoed Dick Smith in 17, London, England.
Nov. 21, 1923—Frank Goddard won on disqualification, 2, over Jack Bloomfield, London, Eng.
Apr. 29, 1924—Frank Goddard kayoed Jack Stanley in 6, London, England.
Mar. 18, 1926—Phil Scott kayoed Frank Goddard in 3, London, England.
Apr. 30, 1926—Phil Scott kayoed Boy McCormick in 10, Manchester, England.
June 16, 1927—Phil Scott kayoed Harry Reeve in 3, London, England.

Nov. 16, 1931—Reggie Meen won over Charlie Smith, 15, Leicester, England.
July 12, 1932—Jack Petersen kayoed Reggie Meen in 2, London, England.
Jan. 26, 1933—Jack Petersen kayoed Jack Pettifer in 12, London, England.
July 12, 1933—Jack Petersen won on disqualification, 2, over Jack Doyle, London, England.
Nov. 30, 1933—Len Harvey won over Jack Petersen, 15, London, England.
June 4, 1934—Jack Petersen kayoed Len Harvey in 12, London, England.
Dec. 17, 1934—Jack Petersen won over George Cook, 15, London, England.
Jan. 29, 1936—Jack Petersen won over Len Harvey, 15, Wembley, England.
Apr. 23, 1936—Jack Petersen won over Jock McAvoy, 15, London, England.
Aug. 17, 1936—Ben Foord kayoed Jack Petersen in 3, Leicester, England.
Mar. 15, 1937—Tommy Farr won over Ben Foord, 15, London, England.
Dec. 1, 1938—Len Harvey won on disqualification, 4, over Eddie Phillips, London, England.
Sept. 15, 1944—Jack London won over Freddie Mills, 15, Manchester, England.
July 17, 1945—Bruce Woodcock kayoed Jack London, 6, London, England.
June 2, 1949—Bruce Woodcock kayoed Freddie Mills, 14, London, England.
Nov. 14, 1950—Jack Gardner kayoed Bruce Woodcock, 11, London, England.
Mar. 11, 1952—Johnny Williams won over Jack Gardner, 15, London, England.
May 12, 1953—Don Cockell won over Johnny Williams, 15, London, England.
Aug. 27, 1956—Joe Erskine won over Johnny Williams, 15, Cardiff, South Wales.

AMERICAN BARE KNUCKLE CHAMPIONS

American heavyweight history did not begin with the arrival of Mace, but his presence eventually made possible the establishment of a world's champion at bare knuckle fighting. The history of pugilism in the U.S.A. before the arrival of Mace follows:

1816—The first actual pugilistic encounter on American soil was in 1816 when Jacob Hyer defeated Tom Beasley. Hyer won and declared that this made him champion. He never fought again and the "title" was vacant for 25 years.

1841—Tom Hyer, son of Jacob, claimed his father's laurels. He was 22, weighed 205, was 6 feet 2½ inches tall. John McCuster disputed Hyer, and Tom beat McCuster easily.

1849—Hyer met Yankee Sullivan, an experienced English battler, who was in the U.S.A. and knocked out Sullivan on January 10, 1949, in 16 rounds, after which Tom Hyer, failing to find anyone to give him action, retired.

1852—John C. Morrissey claimed the American championship.

1853—Morrissey defeated Yankee Sullivan, October 12th, 1853, in 37 rounds.

1858—Morrissey fought John C. Heenan, in Long Point, Canada. Heenan broke his right hand in the first round of the fight with Morrissey, but carried on until the 11th, when he was forced to quit. Heenan challenged for a return match, but Morrissey refused and retired from the ring.

1859—Heenan claimed title and in 1860, unable to get action in the U.S.A., sailed for England, fighting Tom Sayers in 1860 and Tom King in 1863.

1863—Owing to Heenan's continued absence from the U.S.A., Joe Coburn and Mike McCoole became joint claimants for the American championship. Coburn knocked out McCoole in 63 rounds, May 5, Cumberland, Md.

1865—Coburn announced retirement; McCoole claimed title.

1869—Tom Allen of England defeated Bill Davis in 43 rounds on January 12, near St. Louis, and disputed McCoole's titular claims.

INTERNATIONAL BARE KNUCKLE CHAMPIONS

In 1869, Tom Allen, a Britisher who had settled in the U.S., claimed the American crown after defeating several opponents. This claim was disputed by Mike McCoole and a bout was arranged to settle the matter of supremacy and to determine the American champion.

1869—McCoole and Allen met June 15th near St. Louis, McCoole winning on a questionable foul in nine rounds.

1870—Mace, regarded as world's champion by succession to Tom King's vacated throne, stopped Allen, 10 rounds, May 10th, near Kennersville, La.

1871—Mace and Joe Coburn, who returned from retirement, fought twice without result. The first was halted by police. They met again near St. Louis, November 30, 1871, fought 12 rounds, withdrew from the ring and referee called it a "draw." Coburn again retired and never returned.

1873—Mace, 42 years old, retired. He devoted himself thereafter to teaching boxing in the U.S.A. and England and died in 1911 at the age of 80.

1873—McCoole and Allen, the ancient and rival claimants, returned to the ring. They battled near St. Louis, September 23, and Allen stopped McCoole. McCoole retired. Allen called himself "World's Champion."

1876—Joe Goss, rated next to Mace in England, arrived in the U.S.A., and challenged Allen. They fought near Covington, Ky., September 7th. Allen was disqualified in the 27th for fouling. That victory made Goss the world's champion under London Prize Ring Rules.

1880—(June 21) Paddy Ryan, an American, knocked out Goss in the 87th round (1 hr. 24 min.) on May 30th, near Colliers Station, W. Va., in a fight for the world's championship.

Ryan thus became the first American to hold the undisputed bare knuckle championship of the world.

1882—(Feb. 7) John L. Sullivan knocked out Ryan, in 9 rounds, in Mississippi City, Miss., and became the last of the bare knuckle world champions. Sullivan was never defeated as a London Prize Ring Champion and though he lost to Corbett in the first gloves title bout, he retained his bare knuckle crown.

Sports Writers generally acknowledge Corbett as the first world champion under gloves rules, though some dispute this claim and give the crown to Jeffries.

MARQUIS OF QUEENSBERRY RULES

John Sholto Douglas, eighth Marquis of Queensberry, who succeeded to the title in 1858 and died in 1900, was responsible for putting these rules into effect to supercede the London Prize Ring code. Under the new rules a round consisted of three minutes and a rest period of one minute. The new rules were written by John Graham Chambers. The Marquis was not the author. He merely permitted his name to be used as the sponsor. The code first appeared in 1867. Chambers was a member of the Amateur Athletic Club and, as was the custom in those days, he sought a patron to lend his name and Queensberry acquiesced, thereby gaining a lasting fame he really didn't deserve. Here are the rules:

Rule 1—To be a fair stand-up boxing match in a twenty-four foot ring, or as near that size as practicable.

Rule 2—No wrestling or hugging allowed.

Rule 3—The rounds to be of three minutes' duration, and one mintue's time between rounds.

Rule 4—If either man fall through weakness or otherwise, he must get up unassisted, ten seconds to be allowed him to do so, the other man meanwhile to return to his corner, and when the fallen man is on his legs the round is to be resumed, and continued until the three minutes have expired. If one man fails to come to the scratch in the ten seconds allowed, it shall be in the power of the referee to give his award in favor of the other man.

Rule 5—A man hanging on the ropes in a helpless state, with his toes off the ground, shall be considered down.

Rule 6—No seconds or any other person to be allowed in the ring during the rounds.

Rule 7—Should the contest be stopped by any unavoidable interference, the referee to name the time and place as soon as possible for finishing the contest; so that the match must be won and lost, unless the backers of both men agree to draw the stakes.

Rule 8—The gloves to be fair-sized boxing gloves of the best quality and new.

Rule 9—Should a glove burst, or come off, it must be replaced to the referee's satisfaction.

Rule 10—A man on one knee is considered down, and if struck is entitled to the stakes.

Rule 11—No shoes or boots with springs allowed.

Rule 12—The contest in all other respects to be governed by revised rules of the London Prize Ring.

HOW A FIGHT IS SCORED

Here's how a fight is scored in New York under State Commission rules. The Judges and referee judge the fight on both round-by-round scoring and point scoring. If a fight ends in a draw so far as rounds scored are concerned, then the official records a winner based on the point score. Here is how Col. Eddie Eagan's point system works:

Numbers from one to four are used in this system as listed below. The points, one to four, take into account all the elements that go into winning a round—clean hitting, effective aggressiveness and defense.

(1) One point is scored for the boxer winning the round by a shade, zero for the loser.

(2) When the round is a clear win, two points will be credited to the winner and zero for the loser.

(3) If it is a one-sided round, the winner will receive three points and the loser none. Three points are also awarded if a fighter scores a knock-down and is well out in front.

(4) If it is a one-sided round plus more than one knock-down the winner of the round will receive four points.

In the majority of States that are members of the National Boxing Association the 10-point must system is used. In this system the winning fighter, if he shades his opponent, receives 10 points and the loser 9. A clean knockdown with a clear margin for the round gives the winner 10 to 8, and so down the line.

Pennsylvania and New Jersey score by rounds. Connecticut uses the 5 point system, as does Minnesota, the same as is used in England and on the European continent.

California has changed from the Australian system to the ten points must system.

Nevada also uses the Australian scoring system, 11 points to a round.

Most states which are members of the National Boxing Association use the 10 points unit system in which ten points are given to the winner of a round and nine or less to the loser. In an even round the score is 10 to 10.

BREAKDOWN OF OFFICIALS' CARDS IN SCORING

The Tippy Larkin-Lulu Costantino lightweight fight at Madison Square Garden, New York, on Wednesday, February 9, 1944, was the first time that the breakdown of the officials' cards were announced over the loudspeaker. Instead of merely announcing "Winner—Larkin," the announcer, George Kobb, gave the breakdown as Judge Joe Agnello, 9-1 for Larkin, Judge Sam Robinson, 8-2 for Larkin, Referee Arthur Susskind (Young Otto), 9-1 for Larkin, "Winner by unanimous decision—Tippy Larkin."

CONTROVERSIAL DECISIONS

(Breakdown of scoring in controversial and disputed fights and other bouts of interest)

LOUIS-WALCOTT FIRST FIGHT

(December 5, 1947, Madison Square Garden, New York, N. Y.)

Referee Goldstein—W W L W E L W W E L W W L L L. Rounds, Walcott 7; Louis 6; Even 2. Points, Walcott 15; Louis 11.

Judge Monroe—W W L W L L L L W L L W W L L. Rounds, Louis 9; Walcott 6. Points, Louis 11; Walcott 10.

Judge Forbes—W W L W L L L W W E L W L L L. Rounds, Louis 8; Walcott 6; Even 1. Points, Louis 9; Walcott 12.

Louis won split fifteen rounds decision.

MAXIM-ROBINSON FIGHT

(June 25, 1952, Yankee Stadium, New York, N. Y.)

Judge Barnes—Rounds, Robinson 10; Maxim 3.

Judge Aidala—Rounds, Robinson 9; Maxim 3; Even 1.

*Referee Goldstein—Rounds, Robinson 5; Maxim 2; Even 3.

Referee Miller—Rounds, Robinson 2; Maxim 1.

*Goldstein was victim of heat exhaustion after ten rounds and Miller replaced him.

Robinson could not come out for the fourteenth round; fight officially became technical knockout victory for Maxim in fourteenth.

LOUIS-SIMON FIRST FIGHT

(March 21, 1941, Olympia Arena, Detroit, Mich.)

Judge Butler—Rounds, Louis 3; Simon 1; Even 8.

Judge Neville—Rounds, Louis 7; Simon 4; Even 1.

Referee Hennessy—Rounds, Louis 9; Simon 2; Even 1.

Louis knocked out Simon in 1:20 of the thirteenth round.

LOUIS-FARR FIGHT

(August 30, 1937, Yankee Stadium, New York, N. Y.)

Judge McPartland—Rounds, Louis 9; Farr 6.

Judge Lynch—Rounds, Louis 8; Farr 5; Even 2.

Referee Donovan—Rounds, Louis 13; Farr 1; Even 1.

Louis won unanimous fifteen rounds decision.

GIARDELLO-GRAHAM REVERSAL FIGHT

(December 19, 1952, Madison Square Garden, New York, N. Y.)

Judge Shortell—Rounds: Graham 7, Giardello 3. Points: Graham 10, Giardello 4.

Judge Agnello—Rounds: Giardello 6, Graham 4. Points: Giardello 7, Graham 4.

Referee Miller—Rounds: Giardello 5, Graham 4, Even 1. Points: Giardello 5; Graham 5.

Commission changed Agnello's card, awarding one extra point to Graham in round 4, and changing the tenth round from Giardello to Graham, with two points for each round. Agnello's revised card read: Graham 5 rounds; Giardello 5 rounds. Graham 6 points; Giardello 5 points.

The State Supreme Court later ruled that the New York State Athletic Commission had no right to reverse the scorecard of an official and decided the actual decision to be the one originally given, in favor of Giardello.

LOUIS-CONN FIRST FIGHT

(June 18, 1941, Polo Grounds, New York, N. Y.)

Judge Healy—L L C C L L L C C L C C. Rounds—Conn 6; Louis 6.

Judge Monroe—L L C C L L C C C E C C. Rounds—Conn 7; Louis 4; even 1.

Referee Joseph—L L C C L L C C C L C C. Rounds—Conn 7; Louis 5.

Louis knocked out Conn in 2:58 of the thirteenth round.

AMBERS-ARMSTRONG SECOND FIGHT

(August 22, 1939, Yankee Stadium, New York, N. Y.)

Referee Donovan—H L L H L L L H L H L H H H L

Rounds—Ambers 8; Armstrong 7.

Judge Healy—L L L H L L L L L L L H E H L

Rounds—Ambers 11; Armstrong 3; Even 1.

Judge Fullam—L L L H L H L H L H L H H L H

Rounds—Ambers 8; Armstrong 7.

(L for Lou Ambers; H for Henry Armstrong)

Note: Ambers was awarded the second, fifth, seventh, ninth and eleventh rounds, Referee Donovan penalizing Armstrong because of foul punches.

Ambers won unanimous decision.

SAXTON-BASILIO FIRST FIGHT

(March 14, 1956, Chicago Stadium, Chicago, Ill.)

Referee Gilmer

Basilio—10 10 9 10 10 9 10 8 10 10 9 10 9 9 9—142.

Saxton—10 9 10 9 10 10 9 10 9 8 10 10 10 10 10—144.

Judge Hintz

Basilio—9 10 9 9 10 9 9 8 9 10 9 8 9 10 10—138.

Saxton—10 8 10 10 10 10 10 10 10 9 10 10 10 9 9—145.

Judge McManus

Basilio—10 10 9 9 10 9 9 9 9 10 9 9 9 9 10—140.

Saxton—10 9 10 10 9 10 10 10 10 9 10 10 10 10 10—147.

Saxton won unanimous decision.

SAXTON-GAVILAN FIGHT

(October 20, 1954, Convention Hall, Philadelphia, Pa.)

Referee Pantaleo—S S G S S S S G S S G S G G G

Rounds—Saxton 9; Gavilan 6.

Judge Mina—S S G S G S G S E S S E G G G

Rounds—Saxton 7; Gavilan 6; Even 2.

Judge Lopinson—S S G S S S G G S S S E G G G

Rounds—Saxton 8; Gavilan 6, Even 1.

Saxton won unanimous decision.

BASILIO-DAVEY FIRST FIGHT

(May 29, 1952, War Memorial Auditorium, Syracuse, N. Y.)

Referee Palmer—Rounds: Davey 3; Basilo 3; Even 4.

Judge Smith—Rounds: Davey 5, Basilio 4, Even 1.

Judge Fazio—Rounds: Davey 5; Basilio 5.

Points: Basilio 6; Davey 5.

Basilio was first declared the winner but a check of the officials' scorecards revealed that Referee Palmer's point score, favoring Basilio, was incomplete. The New York State Athletic Commission eventually tossed the referee's card out and based the revised decision, a draw, on the cards of the two judges.

AMERICAN EXPEDITIONARY FORCES (A.E.F.) CHAMPIONS

Finals held at Cirque de Paris, Paris, France, April 25, 1919

Heavyweight—Bob Martin (Terre Alta, W. Va.) defeated Fay Kaiser, 10 rounds.

Light Heavyweight—Gene Tunney (New York) outpointed Ted Jamison, 10 rounds.

Middleweight—Jackie Clark (Allentown, Pa.) whipped Riz Walters, 10 rounds.

Welterweight—Billy Kleck (New Orleans, La.) defeated Johnny Summers, 13 rounds (unable to arrive at decision in 10 rounds, three extra rounds were ordered to decide issue).

Lightweight—Leo Patterson (Joplin, Mo.) outfought Bushy Graham, 10 rounds.

Featherweight—Johnny Fundy (Pittsburgh, Pa.) won on default when opponent, Tommy Gherity, was shipped back to United States.

Bantamweight—Babe Asher (St. Louis, Mo.) decisioned George Schrieber, 10 rounds.

OLYMPIC GAMES BOXING CHAMPIONS

Year	Where Staged
1896	Athens, Greece
1900	Paris, France
1904	St. Louis, Mo.
1906	Athens, Greece
1908	London, England
1912	Stockholm, Sweden
1920	Antwerp, Belgium
1924	Paris, France
1928	Amsterdam, Holland
1932	Los Angeles, Calif.
1936	Berlin, Germany
1948	London, England
1952	Helsinki, Finland
1956	Melbourne, Australia

History of Olympic Boxing—First accepted as part of the program in the 1904 Games. In that year all but the light heavyweight class competition took place.

In 1908 the flyweight limit was placed at 105 pounds. In 1906, 1908 and 1912 competition, the flyweight class was eliminated from the program but was restored in the 1920 Games.

All boxing was eliminated from the 1906 Olympic Games in Athens. In the 1908 Games in London, there was no boxing in the flyweight, welterweight and light heavyweight divisions.

In 1912, the Olympic Committee omitted all boxing from the program.

There has been only one double winner in Olympic boxing competition since the boxing program was installed. O. L. Kirk of the United States won both the bantamweight and featherweight titles in 1904. He scaled 115 pounds.

H. W. Mallin of Great Britain was the first boxer who succeeded in holding his Olympic title through two sets of Games. He won the middleweight championship in both 1920 and 1924 Olympic Games.

Laszlo Papp of Hungary is the first boxer to win gold medals in three consecutive Olympics. He gained the middlewight crown in 1948, and won the light middleweight championship in 1952 and 1956.

Since the start of the modern Olympics, the United States has won 21 gold medals, Great Britain 11, and Argentina and Hungary 7. Following in order are, South Africa and Italy, 6 each; France, Germany and Russia, 3 each; and Canada, Finland and Czechoslovakia, 2 each. Norway, Belgium, Denmark, New Zealand, Holland, Poland and Romania have garnered one each.

Five fighters who won Olympic titles went on to win world championships in professional boxing. Four were Americans and the lone exception is Pascual Perez of Argentina.

Frankie Genaro, Olympic flywight champion, 1920, won the world flyweight title in 1928.

Fidel LaBarba, Olympic flyweight champion, 1924, won the world flyweight title in 1927.

Jackie Fields, Olympic featherweight champion, 1924, won the world welterweight title in 1929.

Pascual Perez, Olympic flyweight champion, 1948, won the world flyweight title in 1954.

Floyd Patterson, Olympic middleweight champion, 1952, won the world heavyweight title in 1956.

Here is a complete list of winners in all boxing competition since 1904:

*St. Louis—1904

Heavyweight—Sam Berger, U. S.
Middleweight—Charles Mayer, U. S.
Welterweight—Al Young, U. S.
Lightweight—H. J. Spangler, U. S.
Featherweight—O. L. Kirk, U. S.
Bantamweight—O. L. Kirk, U. S.
Flyweight—George V. Finnegan, U. S.

*London—1908

Heavyweight—A. L. Oldham, Gr. Brit.
Middleweight—J. W. H. T. Douglas, Gr. B.
Lightweight—F. Grace, Gr. Brit.
Featherweight—R. K. Gunn, Gr. Brit.
Bantamweight—H. Thomas, Gr. Brit.

*The United States and Great Britain are the only nations to make a clean sweep in any of the Olympic Games boxing competition, the former in 1904 and Great Britain in 1908.

Antwerp—1920

Heavyweight—R. R. Rawson, Gr. Brit.
Light Heavyweight—Eddie Eagan, U. S.
Middleweight—H. W. Mallin, Gr. Brit.
Welterweight—T. Schneider, Canada
Lightweight—Sam Mossberg, U. S.
Featherweight—R. Fritsch, France
Bantamweight—C. Walker, So. Africa
Flyweight—Frankie Genaro, U. S.

Paris—1924

Heavyweight—Otto Von Porat, Norway
Light Heavyweight—H. J. Mitchell, Gr. Br.
Middleweight—H. W. Mallin, Gr. Brit.
Welterweight—J. Delarge, Belgium
Lightweight—H. Nielsen, Denmark
Featherweight—Jackie Fields, U. S.
Bantamweight—Willie Smith, So. Africa
Flyweight—Fidel LaBarba, U. S.

Amsterdam—1928

Heavyweight—A. Rodriguez Jurado, Argentina
Light Heavyweight—Vittorio Avendano, Argentina
Middleweight—Pietro Toscani, Italy
Welterweight—Ed Morgan, New Zealand
Lightweight—Carlo Orlando, Italy
Featherweight—L. Van Klaveren, Holland
Bantamweight—Vittorio Tamagnini, Italy
Flyweight—Anton Kocsis, Hungary

Los Angeles—1932

Heavyweight—Santiago Alberto Lovell, Argentina
Light Heavyweight—David E. Carstens, South Africa
Middleweight—Carmen Barth, U. S.
Welterweight—Eddie Flynn, U. S.
Lightweight—Laurie Stevens, So. Africa
Featherweight—Carmelo Ambrosio Robledo, Argentina
Bantamweight—Horace Gwynne, Canada
Flyweight—Stephen Enekes, Hungary

Berlin—1936

Heavyweight—Herbert Runge, Germany
Light Heavyweight—Roger Michelot, France
Middleweight—Jean Despeaux, France
Welterweight—Sten Suvio, Finland
Lightweight—Imre Harangi, Hungary
Featherweight—Oscar Casanovas, Argentina
Bantamweight—Underico Sergo, Italy
Flyweight—Willi Kaiser, Germany

London—1948

Heavyweight—Rafael Iglesis, Argentina
Light Heavyweight—George Hunter, South Africa
Middleweight—Laszlo Papp, Hungary
Welterweight—Julius Torma, Czechoslo.
Lightweight—Gerald Dreyer, So. Africa
Featherweight—Ernesto Formenti, Italy
Bantamweight—Tibor Csik, Hungary
Flyweight—Pascual Perez, Argentina

Helsinki—1952

Heavyweight—Edward Sanders, U. S.
Light Heavyweight—Norvel Lee, U. S.
Middleweight—Floyd Patterson, U. S.
Light Middleweight—Laszlo Papp, Hungary
Welterweight—Zygmunt Chychia, Poland
Light Welterweight—Charles Adkins, U. S.
Lightweight—Aureliano Bolognesi, Italy
Featherweight—Jan Zachara, Czechoslo.
Bantamweight—Peni Hamalainen, Finland
Flyweight—Nate Brooks, U. S.

Melbourne—1956

Heavyweight—Peter Rademacher, U. S.
Light Heavyweight—James Boyd, U. S.
Middleweight—Guennaddi Chatkov, Russia
Light Middleweight—Laszlo Papp, Hungary
Welterweight—Necolae Linca, Romania
Light Welterweight—Vladimir Enguibarian, Russia
Lightweight—Dick McTaggert, Great Brit.
Featherweight—Vladimir Safronov, Russia
Bantamweight—Wolfgang Behrrendt, Germany.
Flyweight—Terry Spinks, Great Britain

GOLDEN GLOVES COMPETITION

Conceived by the late Arch Ward, Sports Editor of the Chicago Tribune, First Golden Gloves Chicago tournament took place in 1926.

In 1927, Paul Gallico, Sports Editor of the Daily News of New York, an affiliate of the Chicago Tribune, launched the Golden Gloves in New York.

The following year, the Inter-city Golden Gloves championships were staged for the first time.

In subsequent years one newspaper in each major city where amateur boxing took place, was granted the right to stage a tourney for its locality with the champions chosen to compete in Madison Square Garden for the Eastern titles and those in the Mid-West, central part of the U. S. and the Far West finalists competing in Chicago for the Western championships.

Then came the national finals with the East vs. West champions competing alternately in Chicago and New York for the right to face a picked European team, alternating yearly in American and in Europe.

Golden Glovers, some of whom won sectional and national titles before turning professional, have gone far as pros. Those who won world championships, either universally recognized or recognized either by the National Boxing Association or the New York Commission follow:

Joe Louis, Rocky Graziano, Ezzard Charles, Gus Lesnevich, Bob Olin, Barney Ross, Tony Zale, Pete Scalzo, Ray Robinson, Joey Maxim, Solly Kreiger, Harold Dade, Lou Salica, Melio Bettina, Phil Terranova, Johnny Saxton, Nate Brooks, Sal Bartolo and Floyd Patterson.

THE TUNNEY-MULDOON TROPHY

The Tunney-Muldoon trophy was established in October 1928 by Gene Tunney following his retirement as heavyweight champion. It is a beautiful granite and bronze statue on which stands a boxer and on the sides of the base are plaques containing the names of world heavyweight kings from John L. Sullivan through Joe Louis. None of the champions following Louis are as yet listed.

A Board of Trustees, named by Tunney when he made the gift and had the trophy placed in the entrance of Madison Squar Garden in December, 1928, consisted of Herbert Bayard Swope, Executive Editor of the "Evening World"; Judge Jeremiah Mahoney of the New York State Supreme Court; George L. "Tex" Rickard; John McE. Bowman, President of the Bowman-Biltmore Hotels Corporation and Bernard Gimbel, a close friend of Tunney and merchandise king. William Muldoon, Chairman of the New York Boxing Commission, was selected by Tunney as Chairman of the Board.

The Board of Trustees, at its first meeting, voted to have the names of John L. Sullivan, James J. Corbett, Robert Fitzsimmons, James J. Jeffries, Jack Johnson, Jess Willard, Jack Dempsey and Gene Tunney inscribed on the bronze tablet, eliminating Tommy Burns, but when a controversy was raised over the status of Burns, Nat Fleischer, Editor of The Ring Magazine, was added to the personnel of the Board of Directors to act in an advisory capacity and through his efforts, the name of Burns as a universally recognized title holder, was placed among the champions.

After the death of Rickard the list of title holders was brought up to date, with Joe Louis the last name inscribed. On one bronze tablet are the names of Sullivan, Corbett, Fitzsimmons, Jeffries, Burns, Johnson and Willard. The second bronze tablet bears the inscriptions of Dempsey, Tunney, Schmeling, Sharkey and Carnera and the third tablet has the names of Baer, Braddock and Louis.

Of the original group of trustees only Herbert Bayard Swope, Judge Mahoney and Bernard Gimbel are alive. No meeting was ever held by the Directors other than the initial one and later, through the efforts of the New York Boxing Writers Association, permission for the inscription of the names of title holders following Tunney was received by the surviving trustees.

The bronze and marble trophy, according to the deed of gift, "is to be 'awarded' to each champion heavyweight who may never gain possession of it but may have his name inscribed upon the bronze with the years in which he held the crown and the trophy should remain in an appropriate place where it shall stand as a model for perseverance, honesty and courageousness, a gift to the public from the donors, Willie Muldoon and Gene Tunney."

It represents the highest ideals in the field of sport, ideals so well practiced and preached by the donors.

THE NONPAREIL'S GRAVE

During the past year many requests were received asking where a copy of the poem, "The Nonpareil's Grave," written by "MacMahon," could be obtained. The poem, concerning Jack Dempsey, the Nonpareil, has been acknowledged as one of the most famous ever written about a boxing celebrity. It was written by MacMahon, a newspaper man in Portland, Oregon, following futile attempts to discover Dempsey's burial place.

Admirers in New York, where the boxer had lived for many years, had assumed that relatives or friends in Oregon, where he had died, had taken care of the plot, but when

many of his old comrades reported they could find no trace of it, a search was made by MacMahon who, after locating the sacred ground, wrote the story of his discovery in the form of a poem. He did not sign it, but had it published anonymously, quit his job as a reporter and it was not until many years later, after his death on December 10, 1899, that through papers he had left, a copy of his poem with his name, was discovered. Here is the poem:

Far out in the wilds of Oregon,
On a lonely mountain side,
Where Columbia's mighty waters,
Roll down to the ocean side;
Where the giant fir and cedar
Are imaged in the wave,
O'ergrown with firs and lichens,
I found Jack Dempsey's grave.

I found no marble monolith,
No broken shaft, or stone,
Recording sixty victories,
This vanquished victor won;
No rose, no shamrock could I find
No mortal here to tell
Where sleeps in this forsaken spot
Immortal Nonpareil.

A winding wooden canyon road
That mortals seldom tread,
Leads up this lonely mountain,
To the desert of the dead.
And the Western sun was sinking
In Pacific's golden wave,
And those solemn pines kept watching,
Over poor Jack Dempsey's grave.

Forgotten by ten thousand throats,
That thundered his acclaim,
Forgotten by his friends and foes,
Who cheered his very name.
Oblivion wraps his faded form,
But ages hence shall save
The memory of that Irish lad
That fills poor Dempsey's grave.

Oh, Fame, why sleeps thy favored son
In wilds, in woods, in weeds,
And shall he ever thus sleep on,
Interred his valiant deeds?
'Tis strange New York should thus forget
Its "bravest of the brave"
And in the wilds of Oregon,
Unmarked, leave Dempsey's grave.

World Champions

(As of December 31, 1956)

Heavyweight—Floyd Patterson, Brooklyn, N. Y.
Light Heavyweight—175 pounds limit—Archie Moore, St. Louis, Mo.
Middleweight—160 pounds limit—Ray Robinson, New York, N. Y.
Welterweight—147 pounds limit—Carmen Basilio, Chittenango, N. Y.
Lightweight—135 pounds limit—Joe Brown, New Orleans, La.
Featherweight—126 pounds limit—Sandy Saddler, New York, N. Y.
Bantamweight—118 pounds limit—Mario D'Agata, Italy.
Flyweight—112 pounds limit—Pascual Perez, Buenos Aires, Argentina.

KEY TO ABBREVIATIONS USED IN THIS BOOK

KO—Knocked out opponent. KO by—Knocked out by opponent. W—Won. L—Lost. WF—Won on foul. LF—Lost on foul. ND—No decision. D—Draw. Exh.—Exhibition. NC—No contest. W Dis—Won, disqualified. L Dis—Lost, disqualified. Pl. (Stopped by Police). T.D. (Technical draw). T.W. (Technical win).

History of Heavyweight Championship From the Last of the Bare Knuckle Contests to the Present Day

Feb. 7, 1882—Paddy Ryan was knocked out by John L. Sullivan at Mississippi City, 9 rounds. Referees, Col. Alex. Brewster and Jack Hardy (2).

July 8, 1889—John L. Sullivan beat Jake Kilrain, seventy-five rounds, Richburg, Miss. (last championship fight, bare knuckles). Sullivan scaled 198; Kilrain, 195. Referee, John Fitzpatrick.

Sept. 7, 1892—James J. Corbett defeated John L. Sullivan at New Orleans, La., 21 rounds. (Used big gloves for first time.) Sullivan weighed 212; Corbett, 178. Referee, Prof. John Duffy.

Jan. 25, 1894—James J. Corbett knocked out Charley Mitchell, Jacksonville, Fla., three rounds. Corbett, 184, Mitchell, 158. Referee Honest John Kelly.

Mar. 17, 1897—Bob Fitzsimmons knocked out James J. Corbett, Carson City, Nevada, 14 rounds. Corbett, 183; Fitzsimmons, 167. Referee, George Siler.

June 9, 1899—James J. Jeffries knocked out Bob Fitzsimmons, Coney Island, N. Y., 11 rounds. Jeffries, 206; Fitzsimmons, 167. Referee, George Siler.

Nov. 3, 1899—James J. Jeffries defeated Tom Sharkey on points, Coney Island, N. Y., 25 rounds. Jeffries, 215; Sharkey, 183. Referee, George Siler.

May 11, 1900—James J. Jeffries knocked out James J. Corbett, Coney Island, N. Y., 23 rounds. Jeffries, 218; Corbett, 188. Referee, Charley White.

Nov. 15, 1901—James J. Jeffries stopped Gus Ruhlin, San Francisco, Calif., 5 rounds. Sponge tossed in ring after bell ended the fifth round. Referee Harry Corbett.

July 25, 1902—James J. Jeffries knocked out Bob Fitzsimmons, San Francisco, Cal., 8 rounds. Jeffries, 219; Fitzsimmons, 172. Referee, Ed Graney.

Aug. 14, 1903—James J. Jeffries knocked out James J. Corbett, San Francisco, Cal., 10 rounds. Jeffries, 220; Corbett, 190. Referee, Ed Graney.

Aug. 25, 1904—James J. Jeffries knocked out Jack Munroe, San Francisco, Cal., 2 rounds. Jeffries, 219; Munroe, 186. Referee, Ed Graney.

Lack of opposition forced Jeffries into retirement in March, 1905. He then named Marvin Hart and Jack Root as the leading contenders and agreed to referee their fight at Reno, Nev., July 3, 1905, with the stipulation that he would term the winner the world heavyweight champion. Hart stopped Root in 12 rounds. Hart, 190; Root, 171.

Feb. 23, 1906—Tommy Burns defeated Marvin Hart, Los Angeles, Cal., 20 rounds. Burns, 180; Hart, 188. Referee, Jim Jeffries.

Burns laid claim to the world title.

Another claimant to the throne was Philadelphia Jack O'Brien, who, on Nov. 28, 1906, at Los Angeles, had fought Burns a 20 round draw, with Jim Jeffries as referee. Burns weighed 172; O'Brien, 153½.

May 8, 1907—Tommy Burns eliminated Jack O'Brien by defeating him at Los Angeles, Cal., 20 rounds. Burns, 180; O'Brien, 167. Referee, Charles Eyton. Burns was generally acknowledged as world champion.

July 4, 1907—Tommy Burns knocked out Bill Squires, Colma, Cal., 1 round. Burns, 181; Squires, 180. Referee, James J. Jeffries.

Dec. 2, 1907—Tommy Burns knocked out Gunner Moir, London, England, 10 rounds. Burns, 177; Moir, 204. Referee, Eugene Corri.

Feb. 10, 1908—Tommy Burns knocked out Jack Palmer, London, England, 4 rounds. Referee, Eugene Corri.

Mar. 17, 1908—Tommy Burns knocked out Jem Roche, Dublin, Ireland, 1 round. Referee, R. P. Watson.

Apr. 18, 1908—Tommy Burns knocked out Jewey Smith, Paris, France, 5 rounds.

June 13, 1908—Tommy Burns knocked out Bill Squires, Paris, France, 8 rounds. Burns, 184; Squires, 183.

Aug. 24, 1908—Tommy Burns knocked out Bill Squires, Sydney, New South Wales, 13 rounds. Burns, 181; Squires, 184. Referee, H. C. Nathan.

(These victories clinched world recognition for Burns.)

Sept. 2, 1908—Tommy Burns knocked out Bill Lang, Melbourne, Australia, 2 rounds. Burns, 183; Lang, 187. Referee, Hugh McIntosh.

Dec. 26, 1908—Jack Johnson knocked out Tommy Burns, Sydney, New South Wales, 14 rounds. Johnson, 192; Burns, 168. Referee, Hugh McIntosh. Police stopped fight.

May 19, 1909—Jack Johnson and Philadelphia Jack O'Brien fought six rounds, Philadelphia. No decision. Johnson, 205; O'Brien, 161.

June 30, 1909—Jack Johnson and Tony Ross fought 6 rounds, Pittsburgh, Pa. No decision. Johnson, 207; Ross, 214.

Sept. 9, 1909—Jack Johnson fought 10 rounds, no decision, with Al Kaufmann, San Francisco, Cal. Johnson, 209; Kaufmann, 191. Referee, Ed Smith.

Oct. 16, 1909—Jack Johnson knocked out Stanley Ketchel, Colma, Cal., 12 rounds. Johnson, 205½; Ketchel 170¼. Referee, Jack Welch.

July 4, 1910—Jack Johnson knocked out Jim Jeffries, Reno, Nevada, 15 rounds. Referee, Tex Rickard. (Jeffries came out of retirement in an effort to regain title, but failed.) Johnson, 208; Jeffries, 227.

July 4, 1912—Jack Johnson won from Jim Flynn, 9 rounds, Las Vegas, N. M. Johnson, 195½; Flynn, 175. Referee Ed Smith. (Police stopped bout.)

1913—Jack Johnson had trouble with the U. S. Government during latter part of 1912, which resulted in the heavyweight champion going to Europe and remaining in exile for several years. In the interval a tourney for white heavyweights was held in Los Angeles, Cal., and Luther McCarty, after defeating Al Kaufmann, Jim Flynn and Al Palzer, was proclaimed champion white heavyweight of America.

On May 24, 1913, at Calgary, Canada, McCarty collapsed in the first round of a bout with Arthur Pelkey, and died from a brain hemorrhage. Ed Smith, referee.

Nov. 28, 1913—Jack Johnson knocked out Andre Spaul, 2 rounds, Paris, France. Referee, Georges Carpentier

Dec. 19, 1913—Jack Johnson drew with Battling Jim Johnson, Paris, France, 10 rounds. (Referee called it a draw when Jack Johnson declared he had broken his arm.)

June 27, 1914—Jack Johnson defeated Frank Moran, Paris, France, 20 rounds. Johnson, 221; Moran, 203. Referee, Georges Carpentier.

Jan. 1, 1914—Gunboat Smith won white heavyweight title by knocking out Arthur Pelkey in 15 rounds, San Francisco, Cal. Referee, Ed Smith.

July 16, 1914—Georges Carpentier won white heavyweight title from Gunboat Smith on a foul, 6 rounds, London, England. Referee, Eugene Corri.

April 5, 1915—Jess Willard knocked out Jack Johnson, Havana, Cuba, 26 rounds. Willard, 230; Johnson, 205½. Referee, Jack Welch.

March 25, 1916—Jess Willard fought 10 rounds with Frank Moran, New York City. No decision. Willard, 225; Moran, 203. Referee, Charley White.

July 4, 1919—Jack Dempsey knocked out Jess Willard, Toledo, Ohio, 3 rounds. Dempsey, 187; Willard, 245. Referee, Ollie Pecord.

Sept. 6, 1920—Jack Dempsey knocked out Billy Miske, Benton Harbor, Michigan, 3 rounds. Dempsey, 185; Miske, 187.

Dec. 14, 1920—Jack Dempsey knocked out Bill Brennan, New York City, 12 rounds. Dempsey, 188¼; Brennan, 197. Referee H. Haukaup.

July 2, 1921—Jack Dempsey knocked out Georges Carpentier, Jersey City, N. J., 4 rounds. Dempsey, 188; Carpentier, 172. Referee, Harry Ertle.

July 4, 1923—Jack Dempsey won on points from Tom Gibbons, Shelby, Montana, 15 rounds. Dempsey, 188; Gibbons, 175½. Referee, Jack Dougherty.

Sept. 14, 1923—Jack Dempsey knocked out Luis Firpo, New York City, 2 rounds. Dempsey, 192½; Firpo, 216½. Referee, Jack Gallagher.

Sept. 23, 1926—Gene Tunney won world's heavyweight title from Jack Dempsey on points, Philadelphia, 10 rounds. Dempsey, 190; Tunney, 189½. Referee, Pop Reilly.

Sept. 22, 1927—Gene Tunney again defeated Jack Dempsey on points, Chicago, Ill., 10 rounds. Dempsey, 192½; Tunney, 189½. Referee, Dave Barry.

July 26, 1928—Gene Tunney knocked out Tom Heeney, New York City, 11 rounds, and the following week he announced his retirement. Tunney, 192; Heeney, 203½. Referee, Ed Forbes. (Tunney retired after this victory.)

June 12, 1930—Max Schmeling and Jack Sharkey fought for the right to occupy heavyweight throne vacated by Tunney, New York City. In round 4 Schmeling was declared winner on a foul. Schmeling, 188: Sharkey, 197. Referee, Jim Crowley.

July 3, 1931—Max Schmeling stopped Young Stribling, Cleveland, Ohio, 15 rounds. Schmeling, 189; Stribling, 186½. Referee, George Blake.

June 21, 1932—Jack Sharkey defeated Max Schmeling on points, Long Island City, 15 rounds. Sharkey, 205; Schmeling, 188. Referee, Gunboat Smith.

June 29, 1933—Primo Carnera knocked out Jack Sharkey, Long Island City, 6 rounds. Carnera, 260½; Sharkey, 201. Referee, Arthur Donovan.

October 22, 1933—Primo Carnera defeated Paulino Uzcudun on points, Rome, Italy, 15 rounds. Carnera, 259½; Uzcudun, 229¼. Referee, Maurice Nicord.

March 1, 1934—Primo Carnera defeated Tommy Loughran on points, Miami, Florida, 15 rounds. Carnera, 270; Loughran, 184. Referee, Leo Shea.

June 14, 1934—Max Baer knocked out Primo Carnera, Long Island City. 11 rounds. Baer, 209½; Carnera, 263¼. Referee, Arthur Donovon.

June 13, 1935—Jim Braddock defeated Max Baer on points, Long Island City, 15 rounds. Baer 209½, Braddock, 193¾. Referee, Jack McAvoy.

June 22, 1937—Joe Louis knocked out Jim Braddock, Chicago, Ill., 8 rounds. Louis 197¼; Braddock, 197. Referee, Tommy Thomas.

August 30, 1937—Joe Louis defeated Tommy Farr on points, New York City, 15 rounds, Louis, 197; Farr, 204¼. Referee, Arthur Donovan.

February 23, 1938—Joe Louis knocked out Nathan Mann, New York City, 3 rounds. Louis, 200; Mann, 193½. Referee, Arthur Donovan.

April 1, 1938—Joe Louis knocked out Harry Thomas, Chicago, Ill., 5 rounds. Louis 202½; Thomas, 196. Referee, Dave Miller.

June 22, 1938—Joe Louis knocked out Max Schmeling, New York City, 1 round. Louis, 198¾; Schmeling, 193. Referee, Arthur Donovan.

Jan. 25, 1939—Joe Louis knocked out John Henry Lewis, New York City, 1 round. Louis, 200¼; Lewis, 180¾. Referee, Arthur Donovan.

April 17, 1939—Joe Louis knocked out Jack Roper, Los Angeles, Cal., 1 round. Louis, 201¼; Roper, 204¾. Referee, George Blake.

June 28, 1939—Joe Louis knocked out Tony Galento, New York City, 4 rounds. Louis, 200¾; Galento, 233¾. Referee, Arthur Donovan.

Sept. 20, 1939—Joe Louis knocked out Bob Pastor at Detroit, Mich., 11 rounds. Louis, 200; Pastor, 183. Referee, Sam Hennessey.

Feb. 9, 1940—Joe Louis defeated Arturo Godoy on points, New York City, 15 rounds. Louis, 203; Godoy, 202. Referee, Arthur Donovan.

March 29, 1940—Joe Louis knocked out Johnny Paychek, New York City, 2 rounds. Louis, 200½; Paychek, 187½. Referee, Arthur Donovan.

June 20, 1940—Joe Louis knocked out Arturo Godoy, New York City, 8 rounds. Louis, 199; Godoy, 201½. Referee, Billy Cavanaugh.

Dec. 16, 1940—Joe Louis knocked out Al McCoy, Boston, Mass., 6 rounds. Louis, 202¼; McCoy, 180¾. Referee, Johnny Martin.

Jan. 31, 1941—Joe Louis knocked out Red Burman, New York City, 5 rounds. Louis, 202½; Burman, 188. Referee, Arthur Donovan.

Feb. 17, 1941—Joe Louis knocked out Gus Dorazio, Philadelphia, Pa., 2 rounds, Louis, 203½; Dorazio, 193½. Referee, Irvin Kutcher.

March 21, 1941—Joe Louis knocked out Abe Simon, Detroit, Mich., 13 rounds. Louis, 202; Simon, 254½. Referee, Sam Hennessey.

April 8, 1941—Joe Louis knocked out Tony Musto, St. Louis, Mo., 9 rounds. Louis, 203¼; Musto, 199½. Referee, Arthur Donovan.

May 23, 1941—Joe Louis won on disqualification from Buddy Baer, Washington, D. C., 7 rounds. Louis, 201¾; Baer, 237½. Referee, Arthur Donovan.

June 18, 1941—Joe Louis knocked out Billy Conn, New York City, 13 rounds. Louis, 199½; Conn, 174. Referee, Eddie Joseph.

Sept. 29, 1941—Joe Louis knocked out Lou Nova, New York City, 6 rounds. Louis, 202¼; Nova, 202½. Referee, Arthur Donovan.

Jan. 9, 1942—Joe Louis knocked out Buddy Baer, in Naval Relief Fund bout, New York City, 1 round. Donated Purse to Naval Relief Fund. Louis, 206½; Baer, 250. Referee, Frank Fullam.

March 27, 1942—Joe Louis knocked out Abe Simon in Army Relief Fund bout, New York City, 6 rounds. Donated Purse to Army Relief Fund. Louis, 207½; Simon, 255¼. Referee, Eddie Joseph.

June 19, 1946—Joe Louis knocked out Billy Conn, New York City, 8 rounds. Louis, 207; Conn, 182. Referee, Eddie Joseph.

Sept. 18, 1946—Joe Louis knocked out Tami Mauriello, New York City, 1 round. Louis, 211¼; Mauriello, 198½. Referee, Arthur Donovan.

Dec. 5, 1947—Joe Louis defeated Jersey Joe Walcott on points, New York City, 15 rounds. Louis 211, Walcott, 194½. Referee Ruby Goldstein. Split decision, Referee voted for Walcott, Judges voted for Louis.

June 25, 1948—Joe Louis knocked out Jersey Joe Walcott, New York City, 11 rounds. Louis, 213½; Walcott, 194¾. Referee, Frank Fullam.

On March 1, 1949 Joe Louis announced his retirement as undefeated heavyweight champion. Several tournaments were held to produce a successor.

June 22, 1949—Ezzard Charles defeated Jersey Joe Walcott on points, Chicago, Ill., 15 rounds. Charles, 181¾; Walcott, 195½. Referee Dave Miller. This was for the N. B. A. title.

August 10, 1949—Ezzard Charles stopped Gus Lesnevich who was unable to come out for the eighth round, New York City. Charles, 180, Lesnevich, 182. Referee Ruby Goldstein. It is recorded as a seven round knockout.

October 14, 1949 — Ezzard Charles knocked out Pat Valentino, 8 rounds, San Francisco. Charles, 182, Valentino, 188½. Referee, Jack Downey. Clinched American heavyweight title.

August 15, 1950—Ezzard Charles defended N. B. A. title by knocking out Freddy Beshore in 14 rounds, Buffalo, N Y. Referee Barney Felix. Charles 183¼, Beshore 184½.

September 27, 1950—Ezzard Charles added New York State recognition to his N. B. A. claim by winning a 15 round decision from Joe Louis, Yankee Stadium, New York, N. Y. Referee Mark Conn. Charles 184½, Louis 218.

December 5, 1950—Ezzard Charles knocked out Nick Barone, 11 rounds, Cincinnati. Charles, 185, Barone, 178½. Referee, Tommy Warndorf.

January 12, 1951—Ezzard Charles knocked out Lee Oma, 10 rounds, New York City. Charles, 185, Oma 193. Referee, Ruby Goldstein.

March 7, 1951—Ezzard Charles defeated Jersey Joe Walcott on points, 15 rounds, Detroit. Charles, 186, Walcott, 193. Referee, Clarence Rosen.

May 30, 1951—Ezzard Charles defeated Joey Maxim on points, 15 rounds, Chicago. Charles, 182, Maxim 181½. Referee, Frank Gilmer.

July 18, 1951—Jersey Joe Walcott knocked out Ezzard Charles, 7 rounds, to win the title, Pittsburgh. Walcott, 194, Charles, 182. Referee, Buck McTiernan.

June 5, 1952—Jersey Joe Walcott defeated Ezzard Charles on points, 15 rounds, Philadelphia, Walcott, 196, Charles, 191½. Referee, Zack Clayton.

September 23, 1952—Rocky Marciano knocked out Jersey Joe Walcott, 13 rounds, Philadelphia. Marciano, 184, Walcott, 196. Referee, Charley Daggert.

May 15, 1953—Rocky Marciano knocked out Jersey Joe Walcott, 1 round, Chicago, Ill. Marciano, 184½, Walcott, 197¾. Referee, Frank Sikora.

September 24, 1953—Rocky Marciano knocked out Roland LaStarza, 11 rounds, New York, N. Y. Marciano, 185, LaStarza, 184¾. Referee, Ruby Goldstein.

June 17, 1954—Rocky Marciano defeated Ezzard Charles on points, 15 rounds, New York. Marciano, 187½, Charles, 185½. Referee, Ruby Goldstein.

Sept. 17, 1954—Rocky Marciano knocked out Ezzard Charles, 8 rounds, New York, N. Y. Marciano, 187, Charles 192½, Referee, Al Berl.

May 16, 1955—Rocky Marciano knocked out Don Cockell, 9 rounds, San Francisco, Calif. Marciano, 189, Cockell, 205. Referee, Frankie Brown.

September 21, 1955—Rocky Marciano knocked out Archie Moore, 9 rounds, New York, N. Y. Marciano, 188¼, Moore, 188. Referee, Harry Kessler.

April 27, 1956—Rocky Marciano announced his retirement as undefeated champion.

Nov. 30, 1956—Floyd Patterson knocked out Archie Moore, 5 rounds, Chicago, Ill., to win the vacant title. Patterson 182¼; Moore, 187¾. Referee, Frank Sikora.

History of the Light Heavyweight Class

The light heavyweight class came into being in 1903. It was fathered by Lou Houseman, Chicago newspaper man and boxing promoter. Houseman was managing Jack Root, who, after scoring many victories as a middleweight, had outgrown that division. Houseman conceived the idea that a grade should be established to include men between the middle class, then set at 158 pounds, and the heavyweights, with such big fellows as Jim Jeffries, scaling 216 pounds, as leader.

Sports editors throughout the country supported the Houseman proposition, which set the scaling mark for the light heavyweight division at 175 pounds. James Coffroth also lays claim to starting the division.

April 22, 1903—Jack Root and Kid McCoy met at Detroit, Mich., in a ten round bout, with the new championship title at stake. Root clearly outpointed McCoy and was awarded the decision.

July 4, 1903—George Gardner became light heavyweight champion by knocking out Jack Root in 12 rounds at Buffalo, N. Y.

November 25, 1903—Bob Fitzsimmons succeeded George Gardner as light heavyweight champion, winning a 20 round decision on points before a San Francisco club.

December 20, 1905—The title passed to Philadelphia Jack O'Brien, on a knockout of Fitzsimmons at San Francisco in 13 rounds.

O'Brien, although recognized as the light heavyweight champion, went on fighting heavyweights without attempting to defend the title up to the time of his retirement from the ring, in 1912.

May 28, 1912—Jack Dillon, known as the Giant Killer, claimed the light heavyweight title, but like O'Brien, devoted most of his time to meeting genuine heavies. But on October 24, 1916, Battling Levinsky, scaling below the 175 pound mark, defeated Dillon in 12 rounds on points, at Boston, and was recognized as king of the light heavyweight division.

October 12, 1920—Georges Carpentier of France, knocked out Levinsky in four rounds, at Jersey City, N. J.

Carpentier was light heavyweight champion of Europe, and by defeating Levinsky became world's titleholder of the class.

January 13, 1922—Gene Tunney outpointed Battling Levinsky in 12 rounds and took over the American title, which he lost on a point decision to Harry Greb in the old Madison Square Garden on May 23, 1922, in 15 rounds.

September 24, 1922—Battling Siki, Senegalese Negro, knocked out George Carpentier in Paris, in 6 rounds, winning the world's light heavyweight title.

February 23, 1923—Tunney outpointed Greb in 15 rounds in Madison Square Garden but relinquished his claim to the light heavyweight title by entering the heavyweight ranks.

March 17, 1923—Mike McTigue whipped Siki on points at Dublin, Ireland, in 20 rounds and became the light heavyweight champion of the world.

On May 30, 1925—Paul Berlenbach defeated McTigue on points in New York, in 15 rounds.

July 16, 1926—Paul Berlenbach was defeated on points in 15 rounds in Brooklyn, by Jack Delaney.

Delaney entered the heavyweight ranks in 1927, and the light heavyweight title was reclaimed by Mike McTigue.

October 7, 1927—Tommy Loughran became light heavyweight champion, by outpointing McTigue in 15 rounds in New York.

Loughran gave up his title in August, 1929, to join the heavyweight division. A tourney **to determine Loughran's successor was arranged** by the New York State Athletic Commission. In the final of this tournament, Jimmy Slattery outpointed Lou Scozza at Buffalo, on February 10, 1930, in 15 rounds.

June 25, 1930 — Maxie Rosenbloom clinched his claim to the light heavyweight championship by decisively outpointing Slattery in 15 rounds at Buffalo, and defeated him again on a 15-round decision in Brooklyn, August 5, 1931.

The National Boxing Association ignored the New York Commission's choice and after a tournament in Chicago declared

George Nichols king of the grade on March 18, 1932.

November 16, 1934—Bob Olin became light heavyweight champion by outpointing Maxie Rosenbloom in 15 rounds in New York.

October 31, 1935—Bob Olin lost the title to John Henry Lewis on a 15 round decision at St. Louis, Mo.

John Henry Lewis resigned to enter the heavyweight class and in an elimination tournament, Melio Bettina and Tiger Jack Fox were the survivors. They fought in Madison Square Garden on February 3, 1939, Fox was stopped in ninth round.

September 25, 1939—Billy Conn defeated Melio Bettina, 15 rounds, Madison Square Garden, to win international recognition as world light heavyweight champion.

Jan. 13, 1941—Anton Christoforidis defeated Melio Bettina, Cleveland, O., in N.B.A. elimination tournament for N.B.A. crown.

June 4, 1941—Billy Conn retired as light heavyweight king to enter heavyweight ranks and fight Joe Louis for the title.

May 22, 1941—Gus Lesnevich defeated Anton Christoforidis, Madison Square Garden, 15 rounds, to decide U. S. supremacy.

August 26, 1941—Gus Lesnevich defeated Tami Mauriello, Madison Square Garden, 15 rounds, Mauriello being the leading challenger, following the knockout of Jimmy Webb, New York's champion. Webb was matched with Lesnevich but the knockout eliminated Webb.

The British and European boxers were inactive due to the European war, and in view of the superiority of the American light heavyweights over those of Continental Europe and England at the time, international recognition as world champion was given to Lesnevich and he became Conn's successor. He successfully defended his title against Freddie Mills in 1946, and Billy Fox in 1947.

July 26, 1948—Freddie Mills defeated Gus Lesnevich, London, 15 rounds, to become champion.

On May 23, 1949 Joey Maxim defeated Gus Lesnevich, 15 rounds, at Cincinnati, O., for American light heavyweight title.

January 24, 1950—Joey Maxim won the title by stopping champion Freddie Mills in ten rounds at London, England.

December 17, 1952—Archie Moore won the title by decisioning Joey Maxim over fifteen rounds at St. Louis, Mo.

History of the Middleweight Class

April 13, 1867—The first American pugilist to obtain recognition as middleweight champion was Tom Chandler, when he defeated Dooney Harris with bare knuckles in 23 rounds in San Francisco, for a $5,000 side bet.

July 17, 1872, George Rooke challenged Chandler. The latter ignored the defiance and the title passed to Rooke, who lost it to Mike Donovan. The retirement of Donovan in 1882, left the middleweight throne vacant until two years later, when George Fulljames of Toronto, Ontario, Canada, issued a challenge to any middleweight in the world.

Jack Dempsey, later to become known as "the Nonpareil," accepted the Fulljames challenge, and the men met at Great Kills, S. I., N. Y. on July 30, 1884. They fought with heavy driving gloves, and Fulljames was knocked out in the 22nd round.

From then on, Dempsey successfully defended the middleweight crown until August 27, 1889, when he was knocked out by George La Blanche, "the Marine," in the 32nd round of a battle at San Francisco. The knockout punch was a "pivot blow," subsequently declared foul, and the use of which was barred in this country and abroad. La Blanche was overweight in this battle and Dempsey was still recognized as title holder.

January 14, 1891, Dempsey lost the title to Bob Fitzsimmons at New Orleans by a knockout in 13 rounds.

Fitzsimmons, who found he could not continue to fight at 154 pounds and retain his strength, availed himself of the privilege then possessed by all champions, of altering weight standards to suit their own convenience, and named 158 pounds as the middleweight class limit.

It was at this weight that he met and knocked out his countryman—Dan Creedon, at New Orleans, on September 26, 1894 in 2 rounds.

This was Fitzsimmon's only defense of the middleweight crown, as his fight with Hall was at 163 pounds for Fitz and 167½ for Hall. Fitz entered the heavyweight ranks, and subsequently won the blue ribbon of the ring by knocking out James J. Corbett, in 1897, at Carson City, Nev. During the intervening years Fitz's battles were all fought at catchweights, but he continued to pose as middleweight king until after his victory over Corbett. Then he no longer made any pretense of being able to make 158 pounds, and Tommy Ryan was universally recognized as middleweight champion, having defeated the best men in his division.

Tommy Ryan, Kid McCoy and Philadelphia Jack O'Brien laid claim to the title and each had a host of supporters.

In 1907, Ryan retired after he had defeated all comers and had been generally recognized as the king of the division.

The best among the newcomers was Stanley Ketchel. He was awarded the honors by international scribes after he had whipped Mike Twin Sullivan at Colma, Cal., February 22, 1908.

September 7 of the same year, Ketchel was knocked out in 12 rounds at Los Angeles by Billy Papke.

November 26, 1908, Ketchel turned the tables on his former conqueror, knocking Papke out in 11 rounds at San Francisco.

October 15, 1910, Stanley Ketchel was shot and killed by a ranch-hand named Walter Dipley, at Conway, Mo.

Billy Papke claimed the title, and defended it against Willy Lewis at Paris, France, on March 19, 1910, winning on a knockout in three rounds. Cyclone Johnny Thompson outpointed Papke in 20 rounds at Sydney, Australia, on February 11, 1911, but by the following year Thompson had outgrown the middleweight class. Papke reclaimed the crown. His claim was disputed by Frank Mantell and a bout was arranged for Sacramento, Feb. 22, 1912, in which Mantell beat Papke in 20 rounds and laid claim to the title. He received considerable support from U. S. scribes but was not universally recognized. Other claimants were Jimmy Clabby, Mike Gibbons, Jeff Smith, Eddie McGoorty, Jack Dillon and Frank Klaus.

For two years the title was in dispute but after Papke had lost on a foul to Klaus in 15 rounds on March 5, 1913 in Paris, Klaus was acclaimed universally as the new champion.

December 23, 1913, Klaus was knocked out by George Chip, at Pittsburgh, in 5 rounds.

Al McCoy then became middleweight champion by knocking out George Chip before a Brooklyn club in one round, on April 6, 1914.

In 1915 the weight for the middleweight class was set at its present limit of 160 pounds.

November 14, 1917—McCoy lost the title to Mike O'Dowd, who kayoed him in 6 rounds, in Brooklyn.

May 6, 1920—Johnny Wilson took a 12 round decision over O'Dowd in Boston. The verdict was protested as unfair by O'Dowd's backers, and was severely criticized by some sport critics. But Wilson claimed the title and was recognized.

March 17, 1921, he clinched his claim by decisively defeating O'Dowd in a 15 round battle at New York, being returned winner on points.

July 27, 1921—Johnny Wilson was awarded a decision on a foul in the 7th round of a bout with Bryan Downey at Cleveland, Ohio. A singular situation then arose, for the members of the Cleveland boxing commission refused to abide by the referee's verdict, claiming that Wilson had lost by a knockout. The press did not support the stand taken by the commission.

August 31, 1923—Johnny Wilson was dethroned by Harry Greb who outpointed him in a 15 round battle for the middleweight championship at the Polo Grounds.

December 3, 1923—Greb eliminated Bryan Downey from the title-claiming list by decisively whipping him in 10 rounds at Pittsburgh, Pa., whereupon Downey retired from the ring.

Harry Greb remained champion for a period less than two weeks short of three years.

February 26, 1926—Greb was outpointed by Tiger Flowers at New York, in 15 rounds, Flowers thus becoming the first Negro to hold the middleweight title.

December, 1926—Mickey Walker succeeded Flowers, when he was given a ten round decision over the clever Negro at Chicago, Ill. Walker held the championship crown until June 19, 1931, when he quit the class.

Two elimination tournaments were staged —one by the New York Boxing Commission —the other by the National Boxing Association, the object in each case being to select a new titleholder.

Gorilla Jones came out on top in the N.B.A. tourney, and Ben Jeby was okayed as champion by the New Yorkers.

Gorilla Jones went to Paris, France, where he fought Marcel Thil, European middleweight champion.

June 11, 1932—Jones lost on a foul to Marcel Thil in the eleventh round. Thil was at once recognized as world's champion by the N.B.A., and the International Boxing Union. But the New York Boxing Commission refused to concur in this decision, and insisted that Ben Jeby was champion.

Thil added lustre to his laurels by whipping both the British champion, Len Harvey and the German champion, Eric Seelig. By so doing, Thil undoubtedly established himself as the world's outstanding middleweight, having defeated every champion in that class, except the New York commission title holder.

August 9, 1933—Ben Jeby was knocked out in 7 rounds by Lou Brouillard, at New York City, the latter thus acquiring what the New York Commission designated as the middleweight title.

October 30, 1933—Brouillard was outpointed in 15 rounds by Vince Dundee, in Boston.

September 11, 1934—Dundee lost a 15-round decision to Teddy Yarosz in Pittsburgh, Pa.

September 19, 1935—Yarosz was outpointed by Babe Risko in 15 rounds, in Pittsburgh.

July 11, 1936—Freddy Steele outpointed Babe Risko in 15 rounds, in Seattle, Wash. It should be noticed that in all of these five battles nothing more than the American middleweight championship could have been at stake, as Thil held the world title.

Brouillard had lost to Thil on a foul in 6 rounds at Paris, France, on February 15, 1937. Misled by a story published in the Paris Soir to the effect that Thil had retired, THE RING MAGAZINE listed Fred Steele as world's middleweight champion. The retirement story was denied by Thil, and consequently THE RING then supported Thil in his claim that he was still the world's middleweight titleholder.

Marcel Thil came to America and was matched with Fred Apostoli. In order to protect Steele from the possible danger of losing the title with which they had endowed him, the members of the New York Boxing Commission refused to sanction the Thil-

Apostoli bout, unless both principals signed an agreement stipulating that no championship was at stake, no matter what the weight. Absurd as it may seem, this was done.

September 23, 1937—Apostoli defeated Thil in 10 rounds at the Polo Grounds in New York, on the Carnival of Champions card, but did not claim the crown, because of the agreement he had made with the French champion.

Prior to this, July 11, 1936, Babe Risko had lost to Freddy Steele in Seattle in 15 rounds in an N.B.A. title match and the officials of the National Boxing Association tagged Steele the champion.

Freddie also had gained the New York support, hence, though Apostoli had properly gained the world championship by defeating the real crown wearer at the weights, he was prevented from gaining the title because under compulsion of the New York Commission, he had to sign an agreement which kept him from claiming the championship if he beat Thil.

The New York Commission then tried to arrange a Steele-Apostoli fight for the title, to decide international supremacy, but failed.

An overweight match was arranged in which Apostoli came in one and a half pounds over the limit (by agreement), and in that bout, January 7, 1938, he stopped Steele in the ninth, after Freddy had been given a rest on a claim of foul. The bout was held in the Garden.

Steele refused to give Apostoli another chance at the weight.

July 26, 1938—Al Hostak knocked out Steele in one round to win the championship of the N.B.A., at Seattle.

Nov. 1, 1938—Al Hostak lost title to Solly Krieger, Seattle, Wash., in 15 rounds, decision. (N.B.A. middleweight title.)

June 27, 1939—Solly Krieger knocked out by Hostak in 4 rounds, at Seattle. (N.B.A. middleweight title.)

October 2, 1939—Fred Apostoli was knocked out by Ceferino Garcia, 7 rounds, Madison Square Garden. (For New York version of world title.)

July 19, 1940—Al Hostak knocked out by Tony Zale, Seattle, 13 rounds (N.B.A. title match.)

On the other side of the picture, Fred Apostoli had been okayed as champion by the New York Commission which dethroned Steele because he refused to meet Apostoli.

May 23, 1940—Ceferino Garcia was defeated by Ken Overlin, Garden, 15 rounds. (For New York's version of world title.)

May 9, 1941—Billy Soose defeated Ken Overlin, Garden, 15 rounds. (For New York version of world title.)

Therefore at the time there were two title holders, an N.B.A. champion, Tony Zale, and the other, Billy Soose, backed by the New York Commission as world title-holder. Neither, however, was recognized internationally.

But in November 1941, Soose voluntarily gave up his claim to the crown because of weight difficulties, and entered the light heavyweight division. Zale was then matched with the outstanding contender, Georgie Abrams, three times victor over Soose, and on November 28, 1941, the Zale-Abrams fight in Madison Square Garden definitely decided the world championship with Zale the winner. He successfully defended his title on July 26, 1946, when he knocked out Rocky Graziano in the sixth round.

On July 16, 1947 Rocky Graziano knocked out Tony Zale in Chicago in six rounds to win the crown.

June 10, 1948—Tony Zale knocked out Graziano in three rounds at Newark to regain the title.

September 21, 1948—Marcel Cerdan stopped Tony Zale at the Roosevelt Stadium. Zale was unable to come out for the twelfth round.

June 16, 1949—Jake LaMotta stopped Marcel Cerdan at Briggs Stadium, Detroit, to win the title. Cerdan was unable to come out for the tenth round.

February 14, 1951—Ray Robinson knocked out Jake LaMotta, 13 rounds, to win the title, at Chicago, Ill.

July 10, 1951—Randy Turpin defeated Ray Robinson on points, 15 rounds, to win the title, at London, England.

September 12, 1951—Ray Robinson stopped Randy Turpin, 10 rounds, to rewin the title, at New York, N. Y.

December 18, 1952—Ray Robinson retired undefeated as champion.

June 9, 1953—Randy Turpin outpointed Charley Humez, 15 rounds, London, England. (European title.)

June 19, 1953—Carl (Bobo) Olson outpointed Paddy Young, 15 rounds, New York City. (American title.)

October 21, 1953—Carl (Bobo) Olson outpointed Randy Turpin, 15 rounds, New York City. (Olson universally recognized as world champion.)

Dec. 9, 1955—Ray Robinson knocked out Carl (Bobo) Olson in the second round Chicago, Ill.

History of the Welterweight Class

The welterweight class came into being about 1880. It was established to bridge the gap between the lightweight and middleweight divisions, with a scaling mark first set at 142 pounds, and later raised to 145. American records show Paddy Duffy as the first champion of the grade, in the early eighties. When Duffy retired, the title was in abeyance several years, until fought for by Mysterious Billy Smith and Danny Needham, in 1892. The lineup of champions in this division follows:

Dec. 14, 1892—Mysterious Billy Smith knocked out Danny Needham at San Francisco, 14 rounds.

July 26, 1894—Tommy Ryan outpointed

Mysterious Billy Smith at Minneapolis, Minn., in 20 rounds.

March 2, 1896—Kid McCoy knocked out Tommy Ryan at Maspeth, L. I., in 15 rounds.

(McCoy and Ryan both outgrew welter class, and Mysterious Billy Smith again claimed the title.)

Jan. 15, 1900—Rube Ferns won from Mysterious Billy Smith on a foul, at Buffalo, in 21 rounds.

Oct. 16, 1900—Matty Matthews outpointed Rube Ferns at Detroit, Mich., in 15 rounds.

May 24, 1901—Rube Ferns knocked out Matty Matthews at Toronto, Canada, in 10 rounds.

Dec. 18, 1901—Joe Walcott knocked out Rube Ferns at Fort Erie, Canada, in 5 rounds.

April 30, 1904—Dixie Kid won on a foul from Walcott at San Francisco, in 20 rounds.

(Decision was disputed. Dixie Kid went abroad, outgrew welter grade. Walcott was again recognized as champion.)

Oct. 16, 1906—Honey Mellody outpointed Joe Walcott at Chelsea, Mass., in 15 rounds.

April 23, 1907—Mike (Twin) Sullivan outpointed Honey Mellody at Los Angeles, Cal., in 20 rounds.

(Sullivan outgrew the class. The title was variously claimed by Jimmy Gardner, Jimmy Clabby, Ray Bronson, Clarence (Kid) Ferns, Mike Gibbons, Kid Graves, Mike Glover, Ted Lewis and Jack Britton for several years, but none was recognized as crown-wearer until Ted Lewis established his claim in 1915.)

August 31, 1915—Ted Lewis outpointed Jack Britton at Boston, Mass., in 12 rounds.

(This was the first of several bouts between Lewis and Britton, with varying results over a period of nearly four years, until 1919, when Britton kayoed Lewis, and clinched his right to the title.)

March 17, 1919—Jack Britton knocked out Ted Lewis at Canton, Ohio, in 9 rounds.

Nov. 1, 1922—Mickey Walker outpointed Jack Britton at Madison Square Garden, in 15 rounds.

May 20, 1926—Pete Latzo outpointed Mickey Walker at Scranton, Pa., in 10 rounds.

June 3, 1927—Joe Dundee outpointed Pete Latzo at Polo Grounds, New York, in 15 rounds.

July 25, 1929—Jackie Fields won on a foul from Joe Dundee at Detroit, Mich., in 2 rounds.

May 9, 1930—Young Jack Thompson outpointed Jackie Fields at Detroit, Mich., in 15 rounds.

Sept. 5, 1930—Tommy Freeman outpointed Young Jack Thompson at Cleveland, Ohio, in 15 rounds.

April 14, 1931—Young Jack Thompson knocked out Tommy Freeman at Cleveland, Ohio, in 12 rounds.

Oct. 23, 1931—Lou Brouillard outpointed Young Jack Thompson at Boston, Mass., in 15 rounds.

Jan. 28, 1932—Jackie Fields outpointed Lou Brouillard at Chicago, Ill., in 10 rounds.

Feb. 22, 1933—Young Corbett, III, outpointed Jackie Fields at San Francisco, Cal., in 10 rounds.

May 29, 1933—Jimmy McLarnin knocked out Young Corbett, III, at Los Angeles, Cal., in 1 round.

May 28, 1934—Barney Ross outpointed Jimmy McLarnin at Madison Square Garden Bowl in 15 rounds.

Sept. 17, 1934—Jimmy McLarnin outpointed Barney Ross at Garden Bowl, Long Island City, N. Y., in 15 rounds.

May 28, 1935—Barney Ross outpointed Jimmy McLarnin at Polo Grounds, N. Y. City, in 15 rounds.

May 31, 1938—Henry Armstrong outpointed Barney Ross at Garden Bowl, Long Island City, N. Y., in 15 rounds.

Oct. 4, 1940—Fritzie Zivic outpointed Henry Armstrong in Madison Square Garden, in 15 rounds.

Jan. 17, 1941—Zivic knocked out Armstrong in 12 rounds. For title, in Madison Square Garden.

July 29, 1941—Freddie (Red) Cochrane outpointed Fritzie Zivic at Ruppert Stadium, Newark, N. J., in 15 rounds.

Feb. 1, 1946—Marty Servo knocked out Freddie Cochrane in 2:54 minutes of the fourth round in Madison Square Garden to win the title—Eddie Joseph was the referee.

On Aug. 10, Servo signed to meet Ray Robinson for the title and after two postponements, Servo abdicated the throne. He retired due to a nose injury.

The New York Commission attempted to get an elimination under way with Robinson to draw a bye. None of the contenders, however, would agree to fight Ray except Tommy Bell. Whereupon the N. Y. Commission and the N. B. A. agreed to recognize the winner of a Robinson-Bell bout staged in Madison Square Garden on December 20, 1946 as the world champion.

Robinson gained the title via the decision route in 15 rounds.

Robinson vacated title after winning the middleweight championship. In an N. B. A. elimination, Johnny Bratton won the title by decisioning Charley Fusari, 15 rounds on March 14, 1951 at Chicago.

May 18, 1951—Kid Gavilan defeated Johnny Bratton. 15 rounds, in New York, in a bout recognized as a world championship contest by both the N. B. A. and New York. but this decision was not accepted universally. Then upon the retirement of Charles Humez of France from the welterweight class, Gavilan gained international recognition by defeating Billy Graham.

Oct. 20, 1954—Johnny Saxton gained the decision over Kid Gavilan in 15 rounds in Philadelphia to win the unanimous decision.

April 1, 1955—Tony DeMarco won the title by knocking out Johnny Saxton in 14 rounds, at Boston, Mass.

June 10, 1955—Carmen Basilio won the title by knocking out Tony DeMarco in 12 rounds, at Syracuse, N. Y.

Mar. 14, 1956—Johnny Saxton re-won title by outpointing Carmen Basilio, in 15 rounds, at Chicago, Ill.

Sept. 12, 1956—Carmen Basilio regained the title by knocking out Saxton in 9 rounds at Syracuse, N. Y.

History of the Lightweight Class

The first recorded lightweight champion of American listing was Abe Hicken, whose reign extended from 1868 to 1872, when he retired. Elimination battles between Johnny Clark, Billy Edwards and Arthur Chambers resulted in the last named taking the lightweight title.

Chambers retired in 1879. Until 1883 there was no recognized leader of the class. Then Nonpareil Jack Dempsey forged to the front of the division. But Dempsey quickly outgrew the lightweight class, and in 1885, Jack McAuliffe claimed and held the title, which he defended successfully until his retirement in 1896, undefeated.

McAuliffe was undisputed lightweight champion of America, but never held the world title, his battle for the world crown, with Jem Carney of England, on Nov. 16, 1887, having resulted in a 74 round draw. He was succeeded by Kid Lavigne of Saginaw, Mich. Other title battles were:

June 1, 1896—Kid Lavigne knocked out Dick Burge at London, England, in 17 rounds.

(The victor became lightweight champion of the world, thus bringing the title to America.)

July 3, 1899—Frank Erne outpointed Kid Lavigne at Buffalo, N. Y., in 20 rounds.

May 12, 1902—Joe Gans knocked out Frank Erne at Fort Erie, Canada, in one round.

Oct. 31, 1904—Joe Gans won from Jimmy Britt on a foul at San Francisco, in 5 rounds.

(Britt had previously set up a claim to the lightweight title, on the plea that Gans had ignored his challenge for a fight at 133 pounds. Britt's claim was never taken seriously.)

July 4, 1908—Battling Nelson knocked out Joe Gans at San Francisco, in 17 rounds.

February 22, 1910—Ad Wolgast knocked out Battling Nelson at Port Richmond, Cal., in 40 rounds.

Nov. 28, 1912—Willie Ritchie won from Ad Wolgast on a foul at Daly City, Cal., in 16 rounds.

July 7, 1914—Freddy Welsh outpointed Willie Ritchie at London, England, in 20.

May 28, 1917—Benny Leonard knocked out Freddy Welsh at Manhattan Casino, New York City, in nine rounds.

(Leonard retired undefeated in 1925. Jimmy Goodrich emerged as winner of an elimination tourney designed to provide successor to Leonard.)

July 13, 1925—Jimmy Goodrich knocked out Stanislaus Loayza at Long Island City, in 2 rounds.

Dec 7. 1925—Rocky Kansas outpointed Jimmy Goodrich at Buffalo, N. Y., in 15.

July 3. 1926—Sammy Mandell outpointed Rocky Kansas at Chicago, Ill.,in 10 rounds.

July 17, 1930—Al Singer knocked out Sammy Mandell, Yankee Stadium, New York City, 1 round.

Nov. 14, 1930—Tony Canzoneri knocked out Al Singer at Madison Square Garden, New York City, 1 round.

June 23, 1933—Barney Ross outpointed Tony Canzoneri at Chicago, Ill., in 10 rounds.

(Ross vacated lightweight throne in 1935, having outgrown the class. Tony Canzoneri won an elimination tourney designed to provide Ross's successor, and regained the title.)

May 10, 1935—Tony Canzoneri outpointed Lou Ambers in Madison Square Garden, New York City, in 15 rounds.

Sept. 3, 1936—Lou Ambers outpointed Tony Canzoneri, in Madison Square Garden, New York City, in 15 rounds.

August 17, 1938—Henry Armstrong outpointed Lou Ambers in Madison Square Garden, New York City, in 15 rounds.

Aug. 22, 1939—Lou Ambers outpointed Henry Armstrong, Yankee Stadium to regain title.

May 10, 1940—Lew Jenkins knocked out Lou Ambers in Madison Square Garden, New York City, in 3 rounds.

Dec. 19, 1941—Sammy Angott defeated Lew Jenkins, Madison Square Garden, 15 rounds, decision.

Nov. 13, 1942, Angott announced retirement, leaving title vacant. January 3, 1943, Angott announced his comeback as challenger for his old title.

Jack was designated as world champion by New York Commission, and on May 21, he lost that crown in 15 rounds to Bob Montgomery. Nov. 19, he regained New York's version of championship, by beating Montgomery in 15 rounds, but on March 3, 1944, Montgomery regained the title by outpointing Jack in 15 rounds.

On November 26 Montgomery and Wesley Mouzon fought in the Convention Hall in Philadelphia for the New York supported title and Mouzon, who previously had knocked out Bob in an overweight match, was kayoed in the eighth round.

In the meantime, the N.B.A. sanctioned a title bout in Hollywood between Angott and Slugger White and Angott became the N.B.A. world champion by winning in 15 rounds.

On March 8, 1944 Juan Zurita defeated Angott in 15 rounds in Hollywood and became the N.B.A. title holder.

On April 18, 1945, in Mexico City, Ike Williams, Trenton, N. J., knocked out Juan Zurita, Mexico, in 2 rounds.

On September 26 Williams successfully defended his portion of the title, the N.B.A crown, by scoring a K.O. over Ronnie James British Empire lightweight king, in Cardiff

in the ninth round, thus strengthening his claim on the international title.

On August 4, 1947 Ike Williams knocked out Bob Montgomery in six rounds in Philadelphia to gain the international title.

May 25, 1951—James Carter stopped Ike Williams, 14 rounds, to win the title, New York, N. Y.

May 14, 1952—Lauro Salas won a fifteen round decision over James Carter to gain the title, Los Angeles, Calif.

October 15, 1952—James Carter rewon the title by decisioning Lauro Salas over fifteen rounds, Chicago, Ill.

March 5, 1954—Paddy DeMarco defeated James Carter, 15 rounds, to win the title, at New York.

November 17, 1954—James Carter defeated Paddy DeMarco, stopping him in the fifteenth round, at San Francisco, Calif., to rewin the title.

June 29, 1955—Wallace (Bud) Smith won the title by outpointing Jimmy Carter over 15 rounds, at Boston, Mass.

August 24—Joe Brown won title by outpointing Wallace (Bud) Smith, 15 rounds, at New Orleans, La.

History of the Featherweight Class

Two ounce gloves were partly beginning to supersede bare knuckles, and the Queensberry rules were coming into vogue during the late Eighties, when Dal Hawkins and Freddy Bogan fought 75 rounds for the featherweight title at San Francisco in 1889. The fight, held indoors, was halted by darkness, and resumed the day following, when Hawkins knocked out Bogan in the 15th round.

Hawkins outgrew the class, the weight of which, now 126 pounds, was then set at from 118 to 122 pounds.

March 31, 1889—Ike Weir and Frank Murphy fought to a draw, at Kouts, Ind., 80 rounds. (Designated as world title bout.)

January 13, 1890—Billy Murphy, Australia, knocked out Ike Weir, Ireland, at San Francisco, in 14 rounds.

The Americans contention was that neither Weir nor Murphy had a right to a world title claim but only to the British Empire title.

In America, George Dixon, of Boston, and Cal McCarthy, of Troy, N. Y., each of whom had graduated from the bantamweight class which at the time was recognized at 110 pounds, were the leading contenders. When Dixon stopped McCarthy at Troy in 22 rounds the ringside weight was 115 pounds and he gained recognition as the American titleholder.

April 25, 1891—Ike Weir and Johnny Griffin fought at Nantucket, Mass. The bout was stopped by police in round 4.

(Griffin had claimed title during Billy Murphy's absence in Australia.)

Dixon on July 28, 1891, knocked out Abe Willis, featherweight champion of England, in five rounds, and thus became the world champion of the class.

Sept. 6, 1892—George Dixon knocked out Jack Skelly at New Orleans, in 8 rounds, for the world featherweight championship.

Tom O'Rourke, Dixon's manager, then gradually raised the weight limit and stipulated 120 pounds for a title match between Dixon and Solly Smith at San Francisco, October 4, 1897, Smith getting the referee's decision at the end of twenty rounds.

Smith then made a match with Dave Sullivan which was fought at Coney Island, N. Y., September 26, 1898, Smith breaking his arm and being compelled to quit in the fifth round.

Dixon challenged Sullivan and they met in the Lenox A. C., New York, November 11, 1898, and Dixon regained his title by stopping Sullivan in the tenth round, Sullivan's seconds entering the ring to prevent a knockout.

Dixon retained the title until January 9, 1900, when he was knocked out by Terry McGovern at the Broadway A. C., New York, in the eighth round. The weight was 118 pounds.

Nov. 28, 1901—Young Corbett knocked out Terry McGovern at Hartford, Conn., in 2 rounds.

(The weight was 126 pounds, nevertheless the bout was billed as being for the featherweight championship. Corbett could never make the feather limit, and did not attempt to do so. When he and McGovern both competed in the lightweight class, Abe Attell claimed the featherweight championship.

Attell gained the vacant title in matches with George Dixon, having drawn with him, 20 rounds, on Oct. 20, 1901, at Cripple Creek, and decisioning him, 15 rounds, Oct. 28, 1901, at St. Louis.

April 30, 1908—Abe Attell knocked out Brooklyn Tommy Sullivan at San Francisco, in 4 rounds in a non-title bout.

February 22, 1912—Johnny Kilbane outpointed Abe Attell at Vernon, Cal., in 20 rounds.

June 2, 1923—Eugene Criqui knocked out Johnny Kilbane at Polo Grounds,, New York City, 6 rounds.

July 26, 1923—Johnny Dundee outpointed Eugene Criqui at Polo Grounds, New York City, in 15 rounds.

(In 1925, when Dundee outgrew featherweight class, an elimination tourney to determine his successor was won by Louis (Kid) Kaplan.)

Jan. 2, 1925—Louis (Kid) Kaplan knocked out Danny Kramer, in Madison Square Garden, New York City, in 9 rounds.

(By 1927 Kaplan outgrew the class. An elimination tourney made Benny Bass leading contender.)

Sept. 12, 1927—Benny Bass outpointed Red Chapman at Philadelphia, Pa., in 10 rounds, Chapman being the N. B. A. champion.

Feb. 10, 1928—Tony Canzoneri outpointed Benny Bass in Madison Square Garden. New York City, in 15 rounds, to clinch world title.

Sept. 28, 1928—Andre Routis outpointed Tony Canzoneri at N. Y. C., in 15 rounds.

Sept. 23, 1929—Battling Battalino outpointed Andre Routis at Hartford, Conn., in 15 rounds.

(By 1932 Battalino outgrew the class. An N.B.A. elimination tournament was won by Tommy Paul of Buffalo.)

May 26, 1932—Tommy Paul outpointed Johnny Pena at Detroit, Mich., in 15 rounds. (For N.B.A. title.)

Oct. 13, 1932—Kid Chocolate knocked out Lew Feldman in New York, N. Y., in 12 rounds. This bout was recognized by the New York Commission as for the featherweight championship because Paul had previously lost to Feldman. The N.B.A. had not sanctioned the Feldman-Paul fight as for the crown. Chocolate later relinquished his claim to the title.

Jan. 13, 1933—Freddie Miller outpointed Tommy Paul at Chicago, Ill., in 10 rounds in an N.B.A. championship fight which New York refused to recognize.

Miller proceeded to clean up the cream of the world's contenders. He traveled all over Europe and beat all rivals, losing only two fights out of 34 and engaged in two draws. He lost only to one outstanding champion in Europe, Maurice Holtzer of France, in an overweight bout.

May 11, 1936—Miller lost to Petey Sarron, Washington, D. C., in 15 rounds.

October 29, 1937—Henry Armstrong knocked out Sarron, Madison Square Garden, in 6 rounds, to win world title.

1938—Henry Armstrong retired as featherweight champion.

The New York State Commission, recognizing Mike Belloise of New York and Joey Archibald of Pawtucket, R. I., as the outstanding contenders, arranged a match for the St. Nicholas A. C. of New York and Archibald won the fight and recognition.

Oct. 17, 1938—Joey Archibald won decision from Mike Belloise, 15 rounds.

May 20, 1940—Joey Archibald lost to Harry Jeffra, 15 rounds, Baltimore, Md.

May 12, 1941—Joey Archibald beat Harry Jeffra, 15 rounds, Washington, D. C.

Sept. 11, 1941—Chalky Wright knocked out Joey Archibald, Washington, D. C., 11 rounds.

Pete Scalzo, on Dec. 5, 1938, knocked out Archibald in 2 rounds in an overweight match, and thereafter, tried desperately to get Archibald in a title bout but was unsuccessful. When he refused to meet Scalzo, the N.B.A. declared Scalzo the champion and vacated Archibald's title, and when Archibald fought Jeffra in Baltimore, only New York and Maryland recognized it as for the crown. But there could be no doubt that Archibald was champion and Jeffra, when he won, became successor to the crown.

As a result of this dispute the N.B.A. had Scalzo as its champion and when Scalzo was knocked out by Richard Lemos at Los Angeles, in 5 rounds, July 1, 1941, Lemos received N.B.A. recognition. On Nov. 18. Lemos lost the N.B.A. title to Jackie Wilson Wright in 1941 was the world champion.

Nov. 20, 1942—Willie Pep defeated Chalky Wright, Madison Square Garden, 15 rounds, decision. On January 18, 1943, Wilson lost the N.B.A. crown to Jackie Callura of Canada. The N.B.A. crown passed from Callura to Phil Terranova, by a knockout in 8 rounds on August 16, 1943, and Terranova lost it to Sal Bartolo on March 10, 1944 in 15 rounds in Boston.

Willie Pep was recognized as the international champion. Pep joined the Navy on June 16, 1943 and was honorably discharged on February 15, 1944. He defended his title against Chalky Wright in the Garden on September 29, 1944 and won in 15 rounds. He then joined the Army. Since then Pep successfully defended the crown against Sal Bartola (twice), Chalky Wright and Phil Terranova.

Oct. 29, 1948—Sandy Saddler scored a four round knockout over Willie Pep at Madison Square Garden, New York, to win the world title.

Feb. 11, 1949—Willie Pep regained the title by winning a 15 round decision over Sandy Saddler at Madison Square Garden, New York.

September 8, 1950—Sandy Saddler rewon the title by halting Willie Pep at the Yankee Stadium, New York, N. Y., Pep being unable to answer the bell for the eighth round due to injury.

Saddler was inducted into the Army in 1952 and the N.B.A. recognized Bassett as "Interim Champion."

History of the Bantamweight Class

No authentic, continuous records of the bantamweight division during London Prize Ring days were ever kept, but it is known that Charley Lynch was American champion in 1856 when he went to England, where he won and lost several battles. He claimed the world's bantam title when he defeated Simon Finighty in 43 rounds. Lynch returned home and retired soon afterwards. He was born in New York, weighed 112 pounds and was five feet, four inches in height. The title then lapsed, until claimed in 1887 by Tommy Kelly, the "Harlem Spider." Championship bouts were staged as follows:

May 10, 1888. Tommy Kelly drew with George Dixon at Boston, in 9 rounds. (The

weight was 105 pounds, and Dixon's manager, Tom O'Rourke, claimed the bantam crown for the colored lad at that mark, which was afterwards advanced to 112 then to 115 pounds, and finally to the present scaling of 118 pounds.)

June 27, 1890. George Dixon stopped Nunc Wallace at London, England, in 18 rounds. (This was for the world's bantam championship, Wallace scaling 113 against Dixon's 112 pounds.)

Oct. 23, 1890. George Dixon outpointed Johnny Murphy at Providence, R. I., in 40 rounds.

March 31, 1891. George Dixon stopped Cal McCarthy at Troy, N. Y., in 22 rounds.

July 28, 1891. George Dixon knocked out Abe Willis at San Francisco, in 5 rounds. (In the following year Dixon outgrew the bantam grade and entered the featherweight division.)

Sept. 15, 1894. Jimmy Barry knocked out Casper Leon at Lamont, Ill., in 28 rounds. (With this victory, Jimmy Barry claimed the bantam championship, vacant since Dixon relinquished the title in 1892.)

Dec. 6, 1897. Jimmy Barry knocked out Walter Croot at London, England, in 20 rounds. (This bout gave Barry the world's title. Croot died after the knockout, but Barry was exonerated by a coroner's jury.)

Sept. 12, 1899. Terry McGovern knocked out Pedlar Palmer at Tuckahoe, N. Y., in 1 round. (This victory over England's champion gave McGovern the world's title, Jimmy Barry having retired undefeated. In 1900 McGovern vacated the bantam title and joined the featherweight ranks.

March 18, 1901 Harry Harris outpointed Pedlar Palmer at London, England, in 15 rounds. (This was an international match, with the world's bantam title at stake, McGovern having entered the featherweight division. Harris also became a featherweight in the year following.)

Jan. 23, 1902. Harry Forbes knocked out Danny Dougherty at St. Louis, in 4 rounds. (Forbes had beaten most of the crack bantams, and his claim to the American title was universally recognized. But in 1903, he beat Andy Tokell in 10 rounds in Detroit, thus winning the world crown, Tokell being the British champion.

Aug. 13, 1903. Frankie Neil knocked out Harry Forbes at San Francisco, Cal., 2 rounds.

Oct. 17, 1904. Joe Bowker outpointed Frankie Neil at London, England, in 20 rounds. (Bowker, British champion, won the world's title, but outgrew the bantam class the same year. Both Digger Stanley of England and Jimmy Walsh of Boston, claimed the title. One was recognized in the U. S. the other in England.)

Oct. 20, 1905. Jimmy Walsh outpointed Digger Stanley at Chelsea, Mass., in 15 rounds. (Walsh claimed the bantamweight title after beating Stanley, England's champion. By 1907 both had outgrown the class.)

March 6, 1910. Johnny Coulon knocked out Jim Kendricks at New Orleans, in 19 rounds. (Coulon had claimed the title after Walsh grew too heavy for the bantam division, and his victory over Kendricks, British champion, netted him the world's crown.)

June 9, 1914, Kid Williams knocked out Johnny Coulon at Vernon, Cal., in 5 rounds.

Sept. 10, 1915. Johnny Ertle won from Kid Williams on a foul at St. Paul, Minn., in 5 rounds. (Ertle claimed title, but as decision was a disputed one, his claim was not generally recognized.)

Jan. 9, 1917. Pete Herman outpointed Kid Williams at New Orleans, in 20 rounds. (Herman was recognized by entire press as bantamweight titleholder, and Ertle's claim disallowed.)

Dec. 22, 1920. Joe Lynch outpointed Pete Herman, in Madison Square Garden, in 15 rounds.

July 25, 1921. Pete Herman outpointed Joe Lynch at Ebbets Field, Brooklyn, N. Y., in 15 rounds.

Sept. 23, 1921. Johnny Buff outpointed Pete Herman in Madison Square Garden, in 15 rounds.

July 10, 1922. Joe Lynch knocked out Johnny Buff in New York Velodrome, New York City, in 14 rounds.

March 21, 1924. Abe Goldstein outpointed Joe Lynch in Madison Square Garden, in 15 rounds.

Dec. 19, 1924. Eddie (Cannonball) Martin outpointed Abe Goldstein in Madison Square Garden, in 15 rounds.

March 20, 1925. Charlie (Phil) Rosenberg outpointed Eddie (Cannonball) Martin in Madison Square Garden, in 15 rounds. (Rosenberg was deprived of his title by boxing commission when he was unable to make weight for a scheduled championship bout with Bushy Graham.)

On June 24, 1927, in Chicago, Bud Taylor beat Tony Canzoneri to win N.B.A. recognition. Taylor vacated the N.B.A. title on August 21, 1928.

June 18, 1929. Al Brown outpointed Vidal Gregario at New York City, in 15 rounds. (This was the outcome of an elimination tourney ordered by the New York Boxing Commission, to determine a successor to Rosenberg, and Al Brown thereby became champion.)

June 1, 1935. Baltazar Sangchili outpointed Al Brown at Valencia, Spain in 15 rounds.

June 29, 1936. Tony Marino knocked out Baltazar Sangchili at Queensboro Club, New York City, in 14 rounds.

August 31, 1936. Sixto Escobar knocked out Tony Marino at Dykeman Oval, New York City, in 13 rounds.

Sept. 23, 1937. Harry Jeffra outpointed Sixto Escobar at Polo Grounds, New York City, in 15 rounds.

February 20, 1938. Sixto Escobar outpointed Harry Jeffra at Puerto Rico in 15 rounds.

Sixto Escobar retired in 1940. Georgie Pace and Lou Salica were the outstanding contenders. Pace was the N. B. A. champion and Salica had the support of N. Y. and

California. They fought and Salica won. By conquering Tommy Forte, he gained international recognition.

Aug. 7, 1942. Lou Salica was outpointed in 12 rounds by Manuel Ortiz, Hollywood, in title bout, Ortiz gaining the title.

In 1943, Ortiz successfully defended his title eight times.

In 1944, Ortiz successfully defended his world crown four times.

In 1945, Ortiz went into the Army and since his discharge, he defended his title successfully three times, all in 1946. His victims were Luis Castillo, whom he knocked out in the 13th round; Kenny Lindsay, whom he stopped in five and he kayoed Jackie Jurich in 11 rounds.

On January 6, 1947, Ortiz lost his title to Harold Dade in a decision route in 15 rounds in San Francisco.

Ortiz regained the title on March 11, 1947 by winning a 15 round decision from Dade at Los Angeles.

May 31, 1950—Vic Toweel won the title by defeating Manuel Ortiz over fifteen rounds at Johannesburg, So. Africa.

Nov. 15, 1952—Jimmy Carruthers won the title by knocking out Vic Toweel in one round at Johannesburg, So. Africa.

Jimmy Carruthers retired as undefeated champion on May 16, 1954, shortly after successfully defending his crown against Chamrern Songkitrat at Bangkok, Thailand.

Sept. 19, 1954—Robert Cohen defeated Chamrern Songkitrat, 15 rounds, for the vacant bantamweight championship, at Bangkok, Thailand.

June 29, 1956—Mario D'Agata won title by halting Robert Cohen in sixth round at Rome, Italy.

History of the Flyweight Class

The flyweight class was created in England during 1910, when it was given official recognition, with the scaling mark set at 108 pounds. Prior to this the smallest of the small battlers had to do the best they could against the 118 pounders of the bantam division. America followed suit the same year by recognizing the flyweight grade. The first championship fight at the weight brought together Jimmy Wilde of England, and Zulu Kid, of the U. S. A. Battles staged were as follows:

Dec. 18, 1916—Jimmy Wilde knocked out Zulu Kid, at London, England, in 11 rounds.

Feb. 11, 1921—Johnny Buff outpointed Frankie Mason at New Orleans, in 15 rounds.

(This was for American flyweight title.)

Sept. 14, 1922—Pancho Villa knocked out Johnny Buff, at Ebbets Field, Brooklyn, in 11 rounds.

March 1, 1923—Frankie Genaro outpointed Pancho Villa at Madison Square Garden, New York City, in 15 rounds.

June 18, 1923—Pancho Villa knocked out Jimmy Wilde at Polo Grounds, New York City, in 7 rounds.

(Villa was recognized as world's flyweight champion, although he had lost a decision to Frankie Genaro. Villa died in July, 1925, and Genaro claimed the title.)

August 22, 1925—Fidel La Barba outpointed Frankie Genaro at Los Angeles, Cal., in 10 rounds.

(La Barba was recognized as world's flyweight champion, but retired from the ring in 1927.)

Dec. 16, 1927—Corporal Izzy Schwartz outpointed Newsboy Brown at New York City, in 15 rounds.

(Schwartz was recognized as flyweight champion by the New York Boxing Commission, but conditions in the class became completely confused, and did not become stabilized until the commission staged an elimination tourney in the beginning of November, 1929.)

March 21, 1930—Midget Wolgast outpointed Black Bill at New York City, in 15 rounds.

(This was in the finals of the elimination tourney ordered by the New York Boxing Commission, which recognized Wolgast as champion of the flyweights.)

Dec. 26, 1930—Frankie Genaro and Midget Wolgast fought a draw at New York City, in 15 rounds.

(Genaro was the National Boxing Association champion in the flyweight class. Both claimed the title.)

Oct. 26, 1931—Young Perez knocked out Frankie Genaro at Paris, France, in 2 rounds.

(The bout was staged at the title limit, and Perez was recognized by the I. B. U. of Europe as world title holder.)

Oct. 31, 1932—Jackie Brown knocked out Young Perez at Manchester, England, in 13 rounds, and Brown was recognized throughout Europe as title holder.

Sept. 16, 1935—Filipino Small Montana outpointed Midget Wolgast at Oakland, Cal., in 10 rounds.

(Bout advertised as being for world's flyweight championship, and Montana claimed the title. This, however, was erroneous, as only the American title was at stake.)

Sept. 8, 1935—Benny Lynch knocked out Jackie Brown at Manchester, England, in 2 rounds. And Lynch was generally accepted as world title holder.

Jan. 19, 1937—Benny Lynch outpointed Filipino Small Montana at London, England, in 15 rounds to gain international recognition.

June 29, 1938—Lynch retired from the class, after his fight with Jackie Jurich, in Paisley, Scotland, because he was far overweight and was ruled out by the British Board of Boxing Control.

September 22, 1938—Jackie Jurich went to England to fight Peter Kane for what the British recognized as a world title bout, though Jurich was not the U. S. champion at the time. He was defeated by Kane, in 15 rounds.

In America, the dispute between Jurich and Montana as to the U. S. championship, was decided on March 3, 1939, when Montana was knocked out in the 7th round at Hollywood. Then on October 4, Jurich again beat Montana, this time in 10 rounds at Oakland, and Jurich became the undisputed U. S. title holder of the flyweight division.

Kane's record was so far superior to that of Jurich or Montana, that he was generally recognized as world champion, especially because only three months before Lynch's retirement, he had fought Lynch a draw in 12 rounds, at the weight.

When the World War started, Kane was forced into temporary retirement after he had given up the flyweight title to enter the bantam class. Thus in 1941 and 1942 the title of world flyweight champion was vacant.

On June 19, 1943 Jackie Paterson knocked out Peter Kane in one round in Scotland to gain international recognition as world champion.

In 1946 Paterson successfully defended his title when he defeated Joe Curran in 15 rounds on July 10.

On Oct. 20, 1947, Rinty Monaghan defeated Dado Marino in London in 15 rounds to win N.B.A. recognition as title holder after Paterson had failed to go through with contest he had arranged with Marino for the title. Paterson however, was still recognized as world champion by the British Board.

On March 23, 1948, Monaghan stopped Paterson at Belfast in 7 rounds to win the crown.

With Rinty Monaghan retired, on April 25, 1950 Terry Allen won the vacant crown by defeating Honore Pratesi over 15 rounds at Harringay Arena, London, England.

August 1, 1950—Dado Marino won the title by outpointing Terry Allen over 15 rounds at Honolulu, Hawaii.

May 19, 1952—Yoshio Shirai won a fifteen round decision over Dado Marino to gain the title, Korakuen Stadium, Tokyo, Japan.

Nov. 26, 1954—Pascual Perez, Mendoza, Argentina, defeated Yoshio Shirai, Korakuen Stadium, Tokyo, Japan, 15 rounds. Major John Sullivan, referee.

HISTORY OF JUNIOR TITLES

ON APRIL 29, 1946, in Boston, Tippy Larkin, of Garfield, N. J., defeated Willie Joyce, of Gary, Indiana, in a twelve round bout which the Massachusetts State Athletic Commission recognized as for the Junior Welterweight Championship of the World and for which the winner, Larkin was presented with a belt.

Although junior divisions are not generally recognized, a history of this synthetic division is in order because of the many queries received concerning this class and the probability that it may be revised.

When the first New York State Athletic Commission under the Walker Law was appointed in 1920, it inherited a set of rules adopted by the state legislature which provided for junior classes in boxing. These were a junior flyweight class with a limit of 109 pounds, junior bantam division with a limit of 115 pounds, junior featherweight, 122 pounds, junior lightweight, 130 pounds, and a junior welter class with a limit of 140 pounds.

No records exist of any junior titleholders except those of junior lightweight and junior welterweight. In 1930, ten years after taking office, the New York Boxing Board abolished these weight divisions and a few years later all other states followed. Listed below are the champions as they then were recognized up to the discontinuation of junior classes.

Junior Welterweight Championship Battles

1922—Pinkey Mitchell was acclaimed champion of the newly created 140 pound class by popular vote.

1926, Sept. 21—Mushy Callahan outpointed Pinkey Mitchell, 10 rounds, Vernon, Cal.

1930, Feb. 18—Jack Kid Berg won from Mushy Callahan, by knockout, 10 rounds, London, England.

1931, Apr. 24—Tony Canzoneri stopped Jack Kid Berg, 3 rounds, Chicago, Ill.

1931, July 18—Johnny Jadick outpointed Tony Canzoneri, 10 rounds, Philadelphia, Pa.

1933, Feb. 20—Battling Shaw won decision over Johnny Jadick, 10 rounds, New Orleans, La.

1933, May 21—Tony Canzoneri defeated Battling Shaw, 10 rounds, New Orleans, La.

1933, June 23—Barney Ross won from Tony Canzoneri, 10 rounds, Chicago, Ill.

1946, April 29—Tippy Larkin defeated Willie Joyce, 12 rounds, Boston, Mass.

Junior Lightweight Championship Battles

1921, Nov. 18—Johnny Dundee and George K. O. Chaney met to determine the leadership of the newly created 130 pound class. Dundee was declared the winner on a foul, 5 rounds, New York City.

1923, May 30—Jack Bernstein won from Johnny Dundee, 15 rounds, New York City.

1923, Dec. 17—Johnny Dundee defeated Jack Bernstein, 15 rounds, New York City.

1924, June 29—Steve Kid Sullivan won from Johnny Dundee, 15 rounds, Brooklyn, N. Y.

1925, Apr. 1—Mike Ballerino won from Steve Kid Sullivan, 10 rounds, Philadelphia, Pa.

1925, Dec. 2—Tod Morgan knocked out Mike Ballerino, 10 rounds, Los Angeles, Cal.

1929, Dec. 19—Benny Bass scored knockout over Tod Morgan, 2 rounds, New York City.

1931, July 15—Kid Chocolate stopped Benny Bass, 7 rounds, Philadelphia, Pa.

1933, Dec. 25—Frankie Klick defeated Kid Chocolate on disqualification, 7 rounds, Philadeplhia, Pa.

1946—Tippy Larkin.

1949—Sandy Saddler.

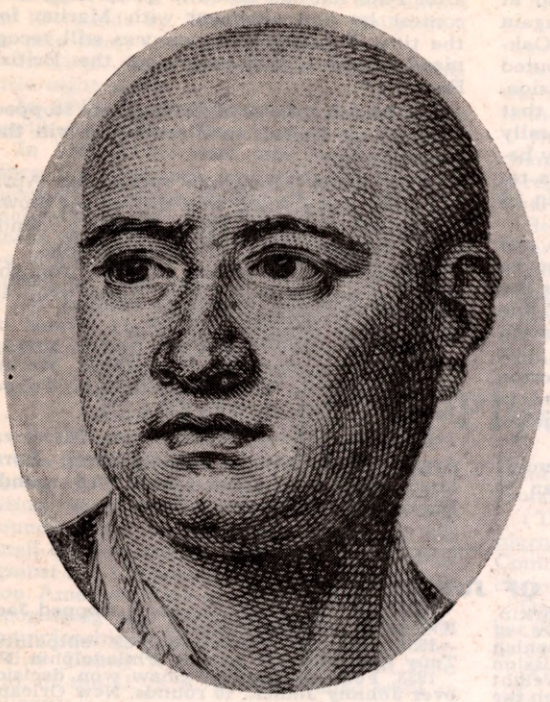

JAMES FIGG
First Heavyweight Champion

JACK BOUGHTON
Father of Boxing

CHAMPIONSHIP SECTION

In this section will be found the complete record of all champions from the early days of pugilism in England to the present day.

HEAVYWEIGHT DIVISION

JAMES FIGG

(First Heavyweight Champion)

Born, 1695, Thane, Oxfordshire, Eng. Weight, 185 lbs. Height, 6 ft.

James Figg came to the front as a fistic professor about 1719. Prior to that date he was known as a successful swordsman and cudgel expert, but when he opened an academy devoted principally to boxing, his fame spread, and it was not long before he was universally recognized as the champion of England. His academy was called Figg's Amphitheatre, and its proprietor was ready at all times to accommodate any challenger looking for a match.

Among those he defeated about 1720 were: Timothy Buck, Tom Stokes, Bill Flanders, and others.

In 1723 Figg defeated Chris Clarkson in a fierce battle of half an hour.

Other boxing academies sprung up in London and there was considerable rivalry between them.

Figg fought Ned Sutton three times, winning all three battles. In the first one the men fought with cudgels and then with their fists.

The first of the champions died in London on December 8, 1734.

JACK BROUGHTON

Born, 1704. Weight, 196 lbs. Height, 5 ft. 10½ in.

Jack Broughton was the third recognized heavyweight champion of the prize ring. His name has come down in fistic history as the Father of Boxing, because it was he who first drew up and put into action a set of rules governing contests between the ropes, rules which provided the foundation for those sponsored by the Marquis of Queensberry, when the bare knuckles gave way to gloves. Broughton reigned from 1729 to 1750, having won his title by defeating Tom Pipes and Bill Gretting. He was dethroned by Jack Slack, who beat him in fourteen minutes on April 10, 1750. Broughton then retired. He died in London at the age of eighty-five, during the third week of January, 1789. He left an estate of $35,000, a goodly sized fortune for that period.

JACK SLACK

Jack Slack, fourth heavyweight champion of England. Born, Norfolk, Eng. Weight, 202 lbs. Height, 5 feet 8½ inches. In 1744 he whipped Daniel Smith, and beat him again in less than 20 minutes on November 12 of the same year. He fought and won several bouts at the London Amphitheatre during that period, but suffered a reverse, when George Taylor knocked him out in 25 minutes, on January 31, 1750.

On April 11, 1750, Slack won the heavyweight championship by defeating Jack Broughton in 14 minutes. Broughton's backer, the Duke of Cumberland, wagered and lost $250,000 on Broughton. On July 8, 1751, Slack beat a giant Frenchman, Monsieur Pettit, in 25 minutes, and on March 13, 1755, he knocked out Cornelius Harris in 20 minutes. On October 20, 1759, the champion whipped Jack Moreton in 35 minutes. Slack lost the title on June 17, 1760, when he was decisively beaten by William Stevens, the "Nailer," and retired. He died in 1778.

TOM JOHNSON

(Thomas Jackling)

Born, 1750, Derby. Weight, 202 lbs. Height, 5 ft. 10 in.

Thomas Jackling, the fourteenth heavyweight champion, fought his first professional contest at Walworth in June, 1873, with Jack Jarvis. He defeated Jarvis in 15 minutes, winning in such spectacular fashion that the victory earned him widespread reputation as a youngster to be reckoned with. His other battles were as follows:

1784

Mar. —Johnson beat the "Croydon Drover" in 27 mins.

June —Beat Stephen (Death) Oliver in 35 mins. Oliver was blinded in both eyes and beaten severely.

1786

Feb. —Beat Jack Towers in less than 15 mins.

June —Beat a big fellow named Bill Fry in 30 mins.

June 11—Beat Bill Love in 4 mins.

1787

Jan. 18—Beat Bill Warr in 1 hour 40 mins. at Okingham.

Dec. 19—Johnson defeated Michael Ryan, the Irish champion in 30 mins.

1789

Feb. 11—Johnson defeated Michael Ryan in 33 mins., at Rickmansworth.

Oct. 22—Johnson beat Isaac Perrins in 62 rds., 1 hr. 20 mins., at Banbury for $1,250 a side.

1791

Jan. 17—Johnson lost to Ben Brain (Big Ben) in 18 rds. and the title went with it. It was Tom's last battle.

Johnson died Jan. 21, 1797.

DANIEL MENDOZA

Born, July 5, 1764, Aldgate, London. Nationality, Spanish-English-Jew. Weight, 160 lbs. Height, 5 ft. 7 in.

Daniel Mendoza was the first Jewish champion of the world and the sixteenth heavyweight champion of England. He was also the first fighter to cultivate and develop scientific boxing, and the adoption of his methods by contemporaries and later exponents of the fistic art, may be said to have revolutionized the prize ring. His first registered battle was with a big fellow known as Harry the Coalheaver, who he defeated in 40 minutes. Other contests were as follows: Defeated Thomas Wilson, John Horn, Harry Davis, John Lloyd, Tom Monk, John Hand, Bill Move, John Williams, Richard Dennis, Geo. Cannon, Al Fuller, Tom Spencer, Wm. Taylor, John Knight, John Braintree, Wm. Bryant, John Matthews, Tom Tyne, Geo. Hoast, Geo. MacKenzie, John Hall, Wm. Cannon, Geo. Barry, Geo. Smith, Wm. Nelson.

1787

Apr. 17—Sam Martin, Barnet, Eng.------W 10
—Wm. Warr ----------W 23

May 3—Richard Humphries, Epping----L —

1788

Jan. 9—Richard Humphries, Odiham, Eng. ----------L 29 min.

1789

May 6—Richard Humphries, Stilton, Eng. ----------W 52 min.

1790

Sept. 29—Richard Humphries, Doncaster, Eng. ----------W 15 min.

1791

Laid claim to title after retirement of Benjamin Brain, the champion and was accepted as such due to his victories over Humphries, who at the time was England's best heavyweight. Bill Warr contested the claim of Men-

doza and in 1792 got his chance and lost, thus tightening Mendoza's grip on the crown.

1792

May 14—Bill Warr, Croydon, Eng.--W 23 rds.

1794

Nov. 12—Bill Warr, Bexley Common W 15 min.

1795

Apr. 15—John Jackson, Hornchurch, Eng. ----------KO by 9 rd.

1806

Mar. 21—Harry Lee, Grimsted Green W 53 rds.

1820

July 4—Tom Owen, Banstead Downs----L 12

After retirement, Mendoza became London's most celebrated boxing instructor, operating a school-at-arms which was widely patronized by the nobility and sport patrons. He also toured England, Ireland and Scotland with Astley's Circus. He died in London, aged 73, on September 3, 1836.

JOHN JACKSON

Born, September 25, 1769, London, England. Weight, 202 lbs. Height, 5 ft. 11 in.

Known as "Gentleman Jackson" because of his polished demeanour and charitable deeds, John Jackson was also an athlete of note outside of the prize ring, having won distinction as a jumper and sprinter, despite his bulk. Before turning professional he was noted as an exceptionally clever amateur boxer. His principal battles were:

1788

June 9—Jackson defeated Wm. Fewterell, who had never been beaten before, in 1 hr. 7 mins., at Smitham Bottom, Croydon.

1789

Mar. 12—Jackson gave up to George Ingelston in 20 mins. on account of breaking his leg in falling.

1795

Apr. 15—Jackson defeated Daniel Mendoza in 9 rds. at Hornchurch, Essex.

Jackson retired after his Mendoza match.

Jackson died in London on October 7, 1845, and was buried in Brompton, where a handsome marble monument was erected to his memory.

RICHARD HUMPHRIES

(The Gentleman Fighter)

1784

Oct. —Bently, Einfield ----------W 40 min.

1785

—Dick Smith, Leystone, Essex ----------W 27 min.

1786

May 3—Sam Martin, Newmarket-W 105 min.

1787

Sept. 9—Dan Mendoza, Epping, ----W

1788

Jan. 9—Dan Mendoza, Odiham----W 29 min.

1789

May 6—Dan Mendoza, Stilton------L 52 min.

1790

Sept. 29—Dan Mendoza, Doncaster--L 15 min.

TOM OWEN

Born, December 21, 1768, Portsea, England. Weight, 168 lbs.

1796

Nov. 14—Hooper, Harrow ----------W 50

1797

Feb. —Hooper, near Harrow -----W

Aug. 20—Jack Bartholomew, Sunbury Common ------L 30 min.

—J. Houssa ----------L

1799

—Davis, Depthford ---------W

1820

July 4—Dan Mendoza, Banstead Downs ----------W 12

Died December 13, 1843, Plumstead, near Woolwich. Owen is credited with being the inventor of the dumbbell.

TOM CRIBB

Born, July 8, 1781, Hanaham, Eng. Weight, 196 lbs. Height, 5 ft. 10 in. One of England's most celebrated champions. His defeats of Tom Molineaux were his outstanding performances. Died May 11, 1848.

1805

Jan. 7—Geo. Maddox, Wood Green----W 76
Feb. 15—Tom Blake, Blackhealth--------W 20
May 21—Ikey Pig, London ----------W 11
July 20—Geo. Nichols, Blackwater------L 52
Oct. 8—Bill Richmond, Hailsham--W 90 min

1807

Apr. 8—Jem Belcher, Moulsey Hurst---W 41

1808

May 1—George Horton, Woburn--------W 25
Oct. 25—Bob Gregson, Moulsey Hurst----D 23

1809

Feb. 1—Jem Belcher, Epsom Downs----W 31

1810

Dec. 18—Tom Molineaux, Copthall Common ----------W 33

1811

Sept. 28—Tom Molineaux, Wymondham--W 11

GEORGE TAYLOR

Third Heavyweight Champion

Defeated Jack Slack and other pugilists of note to win title. In turn was defeated by Tom Faulkener in an hour and 17 minutes in contest of great courage and skill. Taylor, who was blind in one eye, lost complete sight in this championship fight and died three months later. He was a hard hitter and clever boxer. Died in December, 1758.

GEORGE MEGGS, THE COLLIER

Had little boxing skill. Won the championship by defeating Bill Stevens, the Nailer. That was Meggs' best fight. Was a fighter of inferior ability.

HARRY SELLERS

(Claimed Title of England in 1776)

Born Aug. 10, 1753. Weight, 178 lbs. Height 5 ft. 11½ in.

Sellers was a game fighter. His first match of importance was with Peter Corcoran, October 10, 1776, at Staines, when Sellers won in 28 mins. Other fights follow:

1777

June 4—Sellers defeated Joe Hood in a hard battle of a little under the hour.

July 2—Sellers again defeated Joe Hood in 30 mins.

1778

June—Sellers beat Bill Stevens, the champion in 10 mins. Stevens was too old and never had a chance against the younger man, being merely a shell of his former self.

1780

Sept. 25—Sellers was beaten by Duggan Fearns (called Jack Fearns in some books) in one minute 30 seconds. Some of the boxing historians have referred to this battle as a "frame" but nothing more is known of it.

1785

June 7—Sellers was defeated by Wm. Harvey in 20 mins.

JACK RANDALL

(The Original Nonpareil)

Born, St. Giles, London, Nov. 25, 1794; weight, 156 lbs.; height, 5 feet 6 in. Died March, 1828.

Randall's first battle was with Young Twickenham, which he won in 10 mins., in 1815.

Beat Jem Lennard in 5 rds. lasting 45 mins.

Draw with Jack Henshaw, 25 mins. Latter weighed 40 lbs. more than Jack.

1816

May 28—Knocked out Ikey Baruk in 6 rounds.
Apr. 24—Beat George Dodd in 25 mins.

1817

Apr. 3—Beat Dick West in 33 mins., 29 rds.
May 20—Beat Harry Holt in 25 mins.

Sept. 30—Beat Abey Belasco in 54½ mins.
Nov. 27—Beat Joe Parish, the Waterman, in 53 mins.

1818

July 16—Defeated John Burke in 23 rounds.
Nov. 24—Beat Ned Turner 34 rounds, 2 hrs. 19½ mins.

1819

May 4—Randall beat Jack Martin in 49 mins. 10 sec. after fierce encounter before 25,000 people at Crawley Downs.

Randall retired then and married, but after Jack Martin had beaten some of the best men be challenged Martin for $1,500 a side, and on Sept. 16, 1821, they met at East Grimstead, before 20,000 people. Martin was knocked out in 8 mins. Only one round was fought, going the entire 8 mins. Over $1,000,000 changed hands on the fight. Randall then retired and led quite a fast life, dying in March, 1828.

JEM WARD

Champion from 1822-1831—Known as the "Black Diamond." Eldest of seven children Born December 26, 1800, the day known throughout the British Empire as "boxing day." Was adept in boxing and wrestling. Was a coal-whipper at sixteen. Received two championship belts. His hobby was painting. Had an inborn gift of artistic talent. Was also a devotee of music. He received the first championship belt ever awarded a boxer.

1816

May 6—Geo. Robinson W. Stepney 45 min.
June 18—Bill Wall W. Limehouse Fields 2 hrs.

1817

July 27—George Webb W. Limehouse Fields 3 min.

1819

Feb. 12—Jack Murray W. Shadwell Fields 45 min.
July 4—Nick Murphy W. Barking, 35 min.

1820

Sept. 29—Mike Hayes, W. Isle of Dogs, 40 min.
Oct. 12—John Delaney, W. Bow Common 35 min.

1822

June 12—Dick Acton W. Mousley Hurst 6 rds.
Oct. 22—Bill Abbott L. Mousley Hurst 22 rds.

1823

Feb. 4—Ned Baldwin W. Wimbledon 20 rds.
July —Joe Rickens, W. Bath 8 rounds.
Nov. 11—Josh Hudson L. Mousley Hurst, 15 rounds.

1824

June 21—Phil Sampson, W. Colnbrook, 26 rds.
Dec. 28—Phil Sampson, W. Stony Stratford, 27 rounds.

1825

July 19—Tom Cannon, W. Warwick, 10 rds.

1827

Jan. 2—Peter Crawley, L. Royston, 11 rds.

1828

May 27—Jack Carter, W. Shepperton, 17 rds.

1831

July 12—Simon Byrne, W. Willeycutt, 33 rds.
Died London, April 3, 1884 at age of 84.

PETER CRAWLEY

(Champion of England for a Week)

Born Dec. 5, 1800, in London; weight, 185 lbs.; height, 6 ft. ½ inch.

1815—Defeated Pat Flannagan in 15 minutes.

1816—Beat Bill Hunt in 10 minutes at Long Fields, Eng.

1816—Beat Jack Bennett at Clara Market in 15 mins. Peter also defeated Tom Price and Bill Coleman in short order. Next he defeated the "Clara Market Jehu" in 19 rounds.

1818, Aug. 7—Peter beat Ben Sutcliffe, in 50 minutes at Rushley Farm.

1819, March 16—Crawley was beaten by Tom Hickman in 13 rounds at Mousley Hurst.

1823, May 6—Beat Dick Acton in 13 rounds at Blindlow Heath. Crawley had a few minor bouts, but of little importance.

1825—Crawley tried to get backing to fight Jem Ward for the title, but failed.

1826, Oct. 17—Crawley and Ward signed articles for a finish battle.

1827, Jan. 2—Defeated Jem Ward in 11 rounds at Royston and was hailed as champion of England. It was a terrific battle while it lasted—26 minutes.

Ward's friends immediately challenged Crawley for a return battle for $5,000 a side. Peter, although he had fairly won the title, declined to hold it, declaring that he intended to go into business and would retire for good. This he did. Ward claimed the title again and defended it.

Crawley died March 12, 1865.

NICK WARD

Was British Champion from 1835 to 1841. Was born on April 1, 1811. He had a successful career as a fighter. After retirement he became a publican in Liverpool, then in London. He died on February 17, 1850. Was a younger brother of Jem Ward.

JEM BELCHER

Born, April 15, 1781, Bristol, Eng. Nationality, British. Weight, 182 lbs. Height, 5 ft. 11½ in. Twentieth heavyweight champion of the London Prize Ring.

1798

Mar. 16—Jack Britton, Bristol.....W 33 min.

1799

Apr. 15—Paddington Jones, Wormwood Scrubbs .....W 33 min.
Aug. 15—Jack Bartholomew, Uxbridge..D 51

1800

May 15—Jack Bartholomew, Finchley..W 17
Dec. 22—Andrew Gamble, Wimbledon...W 5

1801

Mar. 16—Joe Berks, Camberwell.....W 14
Nov. 25—Joe Berks, Hurley.....W 16

1802

Aug. 20—Joe Berks, London.....W 14

1803

Apr. 12—Jack Firley, Linton.....W 11

1805

Dec. 6—Henry Pearce, Near Doncaster..L 13

1807

Apr. 8—Tom Cribb, Mousley Hurst.....L 41

1809

Feb. 1—Tom Cribb, Epsom Downs.....L 31
Died, July 30, 1811.

BILL STEVENS

Born, 1736. Weight, 190 lbs. Height, 5 ft. 10 in.

Bill Stevens, better known to the Fancy as "The Nailer," engaged in several minor contests of which no records are available. His first officially listed battle was with Jacob Taplin, at Marylebone Basin, which he won on a clean knockout in 30 minutes. Other battles were as follows:

1760

June 17—Stevens defeated Jack Slack for the title by a knockout in 17 mins.

1761

Mar. 2—Stevens lost to George Meggs in 17 mins.

Later he was matched with John Maguire on July 4, 1769, and beat him in 20 mins. His last battle was with Harry Sellers in June, 1778, the latter winning in 10 mins.

Stevens died in London, in 1781.

BENJAMIN BRAIN

(Big Ben, Champion of England)

Born, 1753, Bristol. Weight, 200 lbs. Height, 5 ft. 10 in.

Brain was a coal miner and was matched with Jack Clayton, the champion of Kingswood, for his first battle, in 1774. He won after a hard fight and followed by beating Bob Harris.

1786

Oct. 31—Brain won from John Boone, "The Fighting Grenadier" at Bloomsbury. After 30 mins. of fighting Brain's two eyes were almost closed when toughs broke into the ring. During the melee a surgeon lanced Brain's eyes and restored his vision. Inside of ten minutes Boone tossed the towel.

1788

Oct. 31—Brain defeated W. Corbally in 20 mins. at Navestock.

1789

Oct. 23—Ben defeated Jack Jacombs in 2 hrs. 5 mins. at Banbury.
—Brain forfeited $500 to Tom Johnson on account of illness.
—Brain defeated Tom Tring in 12 rds. at Dartford.

1790

Aug. 30—Brain fought draw with Wm. Hooper, the Tinman, of 3 hrs. 30 mins., 180 rounds, at Chapel Row Level, near Newbury.

1791

Jan. 17—Brain defeated Tom Johnson in 18 rds. for the title at Wrotham, in Kent, then announced his retirement due to lack of challengers. However, though the title was vacant after he abdicated, four years later he made a comeback, still claiming the title and was matched with Will Wood, February 24, 1794, but was taken ill and died on April 8, 1794, the undefeated, retired title holder.

Died April 8, 1794.

DAN DONNELLY

(Champion of Ireland)

Born, March, 1788, Dublin. Weight, 185 lbs Height, 5 ft. 11¾ in.

Dan Donnelly's name has lived in both Celtic song and story as the first Irish champion, and the only pugilist on whom the honor of knighthood is said to have been conferred, the occurrence taking place at a banquet given by the Lord Lieutenant of Ireland to the pugilist. Donnelly's first recorded battle shows him winning from Tom Hall in 20 minutes. His greatest victory was achieved on December 13, 1815, when he defeated George Cooper, an English pugilist, in 11 furious rounds, on the Curragh of Kildare.

Soon after Donnelly went to England and made a tour with Jack Carter, drawing big crowds wherever they appeared.

1819

Mar. 18—Jack Carter, London ---------- D 8
July 21—Tom Oliver, Crawley Hurst, England ---------- W 34

Over $500,000 was wagered on the result.

Donnelly returned to Ireland and gave exhibitions with George Cooper and Bob Gregson, meeting with great success.

Donnelly and Jack Carter were matched for Nov. 25, 1819, at Curragh, near Dublin, but a dispute over the splitting of the purse resulted in the contest being called off. Don led a pretty gay life for a time and was taken ill, dying on Feb. 18, 1820, just 32 years of age.

JOHN GULLY

(Champion Penciler and Member of Parliament)

Born, 1783, Bristol, England. Weight, 190 lbs. Height, 6 ft.

John Gully, son of a Bristol butcher, was in a debtor's prison, when Henry Pearce, twenty-first heavyweight champion, paid him a visit. Gully had some reputation as a boxer and Pearce sparred with him in his jail quarters.

Gully made such a good showing that the news went abroad, and a British sportsman named Fletcher Reid, paid Gully's debts, had him discharged from custody and pitted him against Pearce on October 8, 1805. Gully was beaten after a sixty-four round fight, lasting one hour and seventeen minutes, but the loser's reputation was greatly enhanced by the splendid fight he made.

When Pearce retired as a result of ill health, Gully was universally recognized as his successor to the title. Two years later, on October 14, 1807, Gully met Bob Gregson at Six Mile Bottom. Gully and Gregson fought a terrific battle of 36 rounds, Gully winning. They met again on May 10, 1808, at Woburn. Gully won in twenty-four rounds.

He became wealthy and in 1832, as the result of a bet, he became a candidate for Parliament and was elected. He served two terms and then resigned. He died March, 1863, at Durham.

TOM PADDOCK

Born, 1824, Redditch, England. Weight, 175 lbs. Height, 5 ft. 9 in.

After winning several unimportant by-battles, young Tom Paddock forged to the front by decisively defeating a veteran, Elijah Parsons, on January 20, 1844. On January 27, 1846, Paddock beat Nobby Clarke in 42 rounds at Coleshill Castle, and defeated him again on April 6, 1847, at Stoney Stratford, in 35 rounds.

1850

June 5—Bendigo, Mildenham ---------- LF 45
Dec. 17—William Perry, the Tipton Slasher at Woking Common ---------- LF 22

1851

Sept. 23—Lost to Harry Poulson in 71 rounds at Sedgebrook.

Dec. 16—Defeated Harry Poulson in 86 rounds at Cross End, Derbyshire. Poulson was severely beaten. Police interfered and a riot resulted. Both Poulson and Paddock were arrested and given ten months in jail.

1854

Feb. 14—Paddock met Poulson for third time and beat him in 102 rounds, nearly three hours, in terrific battle, at point near East London.

July 18—Paddock beat Aaron Jones in 121 rounds at a point down the river from London. It was a hard fought battle and Jones was blind in both eyes at the finish.

Aug. —Paddock issued challenges to both Wm. Perry and Harry Broome, claimants for the championship, but received no reply. Tom claimed the title and some recognized him, on condition that he meet Perry or Broome and also Jones again.

1855

June 26—Beat Aaron Jones in 61 rounds near London, both being badly bruised up.

1856

May 19—Paddock beat Harry Broome in 51 rounds at point near London.

Paddock was taken ill and did not fight for a time, but got back in the ring in 1958.

1858

June 15—Lost to Tom Sayers in 21 rounds at Kent.

1860

Lost to Sam Hurst, the giant, in 5 rounds.

Paddock retired soon after, appearing in only a few exhibitions.

His death occured June 30, 1863, after a long illness.

TOM FAULKNER

Born, 1737, at Deptford, Eng. Weight, 175 lbs. Height, 5 ft. 9 in.

Tom Faulkner was no less famous as a cricket player than as a pugilist, and was remarkable for the fact that he was successful in both sports after he had passed the age of fifty. When George Taylor was champion, Faulkner fought him twice, losing on each occasion. But they met for a third time, and at the end of one hour and fifteen minutes Taylor tossed in the sponge.

1759

Apr. 8—Faulkner defeated Joe James in 10 minutes at Putney, Surrey.

1790

May 12—John Watson, Surrey, won in 19 rounds.

1791

Mar. 21—Faulkner defeated W. Thornhill at Studley, time, 50 minutes.

BILL DARTS

(Champion of England 1764)

Born, 1741. Weight, 187 lbs. Height, 5 ft. 10 in.

Fought Tom Jachau at Guilford, in May, 1766. The bout lasted forty minutes, Jachau being knocked out. Darts whipped Dogget, the Bargeman, in 20 mins.

1767

Oct. 13—Darts beat Swansey, the Butcher, in 15 mins. at Epping Forest.

1769

June 27—Lyons, the Waterman, defeated Darts in 45 minutes and claimed the championship at Kingston.

1770

Mar. 25—Darts beat Death (Stephen) Oliver in 27 minutes.

1771

May 18—Darts lost to Peter Corcoran.

British sportsmen claimed that Capt. O'Kelly, famous turfman, bribed Darts with 100 pounds to lose the fight and Darts thereafter was ostracized by sportsmen.

HENRY PEARCE

(The Game Chicken)

Born, 1777, Bristol, Eng. Weight, 175 lbs. Height, 5 ft. 9 in.

1803

June 3—Jack Firley, London ----------W 10
Aug. 12—Joe Berks, London ----------W 15

1804

Jan. 23—Joe Berks, Wimbledon --------W 24

1805

Mar. 11—Elias Spray, Hampton ----------W 29
Apr. 27—Stephen Carte, Shepperton----W 25
Oct. 8—John Gully Hailsham ----------W 64
Dec. 6—Jem Belcher, Near Doncaster--W 18

Died April 30, 1809.

TOM OLIVER

Born, June, 1789, Breadlow, Buckinghamshire, England. Weight, 184 lbs.

1813

May 15—George Cooper, London--- W 17 min.

1814

May 17—Ned Painter, London ----------W --

Tom lost to Ned Kimber in 1 hour and 40 minutes in 1815, but later defeated Ned Hopping, Harry Lancaster, William Ford and N. Painter. The fight with Ford lasted 2 hours and 10 minutes.

1816

Oct. 4—Jack Carter, Carlisle, Eng.-----L 32

1818

July 10—Bill Neat, London ----------KO by 28

1819

May 28—Black Kendrick, London--------W 30
July 21—Dan Donnelly, Crawley Hurst--L 34

1820

Jan. 13—Tom Shelton, London ----------W 39
July 17—Ned Painter, No. Walsham-----L 12
—Tom Spring, London ------L 55 min.

1821

Feb. 20—Ned Painter, Arlington, Eng.---L 25
June 12—Tom Hickman, Blindlow Heath-L 9
Aug. 9—Jem Turner, London-------L 25 min.
Nov. 6—Bill Abbott, Mousley Hurst-----L 33

WILLIAM PERRY

(The Tipton Slasher)

Born, March 21, 1819, Tipton, Eng. Weight, 185 lbs. Height, 6 ft. ½ in.

1836

Dec. 27—Ben Spilsbury, Oldbury--------W 7

1837

Nov. 22—Jem Scunner, Wolverhampton-W 31

1842

Dec. 10—Chas. Freeman, Sawbridgeworth Plce. Stpd 70
Dec. 20—Chas. Freeman, Cliffe Marshes-LF 37

1843

Dec. 19—Tass Parker, Dartford-Plce. Stpd. 67

1844

Feb. —Tass Parker, Horley----------W 133

1846

Aug. 4—Tass Parker, Lindrick Common W 23

1850

Dec. 17—Tom Paddock, Woking Common WF 22

1851

Sept. 29—Harry Broome, Mild'nhall-LF 33 min.

1857

June 16—Tom Sayers, Down R. Thames--L 11

Died Wolverhampton, Jan. 18, 1881.

The police forced shifting places in the Freeman-Perry battles. Freeman weighed 276 pounds and stood 6 ft. 10½ inches. Perry lost last bout by going down without being hit.

BEN CAUNT

Born, Hucknall Torkard, Eng. Weight, 210 lbs. Height, 6 ft. 2½ in.

Ben Caunt won several minor contests around the country hamlet where he lived and worked as a game keeper. His first regular ring battle was on July 21, 1835, with William Thompson, who later became famous as "Bendigo." Caunt lost in 22 rounds. On August 17, 1835, Caunt whipped William Butler in 14 rounds, and on November 4 of the same year, beat Bill Boneford in 6 rounds.

1838

April 3—Caunt won from Bendigo on alleged foul in 75th round, claim being made that Bendigo went down without being hit. Caunt was terribly punished. A riot followed the decision of the referee. Caunt afterwards claimed the championship.

1840

Oct. 26—Bill Brassey, Six Mile Bottom-W 101

Caunt again claimed the championship.

1841

Feb. 2—Nick Ward, London----------LF 7
May 11—Nick Ward, Long Marxden-----W 35

Caunt then made a trip to America and challenged the world, but nothing came of it.

1845

Sept. 9—Bendigo, Stoney Stratford----LF 93

1857

Sept. 22—Nat Langham ----------D 60

Ben Caunt died Sept. 10, 1861, from pneumonia.

NAT LANGHAM

Born, May, 1820, Hinckley, Leicestershire. Weight, 156 lbs. Height, 5 ft. 10 in.

Nat Langham, was one of the greatest of the British middleweights, so good that at one time he was a favorite with the English ring patrons as a candidate for the heavyweight crown. He was the only man who ever beat the celebrated Tom Sayers. His first recorded battle lists him as beating Tom Lowe in 43 rounds. He also defeated Bill Crozier and Ned Ellis in 8 rounds each. Other battles were:

1843

Feb. 9—William Ellis ----------W 8

1845

June 12—Doc. Campbell, 35 mins.---------W 27

1847

May 4—Wm. Sparks of Australia-------W 67

1851

May —Harry Orme, 2 hours, 59 mins..L 117

1853

Oct. 18—Tom Sayers, Lakenheath-------W 61
—George Guttridge, for title----W 93

1857

Sept. 9—Ben Caunt ----------D 60

Nat Langham died September 1, 1871.

TOM SPRING

(Thomas Winter)

Born, February 22, 1795. Townhope, Herefordshire. Weight, 186 lbs. Height, 5 ft. 11½ in.

Tom Spring was the first holder of a world's heavyweight championship title to adopt a special fighting moniker. His real name was Thomas Winter. He might best be described as the Jim Corbett of his time, for he excelled in speed, grace and scientific boxing but never earned the reputation of a hard hitter. Like Mendoza, he did much toward eliminating the crude slugging methods of the ring. His first professional engagement was with John Hollands, a giant in size, whom he defeated quickly through sheer cleverness.

1814

June 12—Jack Henley ----------W 11

1817

Sept. 9—Jack Stringer, Moulsey --------W 29

1818

Apr. 1—Ned Painter, Mickleham Downs W 31
1 hour 29 mins.
Aug. 7—Ned Painter, Russia Farm------L 42
Sept. 12—Bill Neat, won by forfeit.

1819

May 4—Jack Carter, Crawley Downs---W 71
Hard battling, 1 hr. 55 mins.

Spring then went on a sparring tour with Tom Cribb, the Champion, meeting all comers.

Dec. 20—Ben Burn ----------W 11

Another match was made with Ned Painter, but latter forfeited.

1820

May 16—Young Bob Burn, Epson Downs W 18
June 27—Josh Hudson, Mousley Hurst----W 6

1821

Feb. 20—Tom Oliver, Arlington Corners W 25

Tom Cribb retired in 1821 and handed the belt to Tom Spring.

1823

May 17—*Bill Neat, Hinckley Downs.....W 8
37 mins.

*Neat broke his arm in the 6th round.

1824

Jan. 7—Jack Langan, Worcester--------W 77
2 hrs. 29 mins.
June 8—Jack Langan, Warwick--------W 76

Spring retired after his last battle with Langan, became an inn-keeper and died on August 20, 1851.

JACK LANGAN

Born, May, 1798, Clondaton, Ireland. Weight, 165 lbs. Height, 5 ft. 9 in.

Jack Langan, known in his day as "The Irish Champion," was a deep-sea sailor at fourteen and had many fights while afloat and in foreign ports. This first genuine ring contest was with Jemmy Lyons, whom he whipped in 25 minutes. He beat Pat McGuire in 10 minutes, knocked out Mike Angin in one round and followed this victory up by beating Jim Savage in a battle of over two hours. Next he defeated Paddy Moran in 14 rds. and a week later whipped Tom, brother of Paddy, in 3 rds. Soon after he twice beat a fellow named Bill Norman of Dublin in short battles, 9 rds. and 4 rds. Pat Slantlea fell before Langan in 13 rds. and Dan Dalton was beaten in 4 rds.

1818

Langan fought Pat Holton at Ballendin, but at end of one hour toughs broke up the fight and it was called a draw. He next fought Pat Carney and whipped him in 3 rds., but again the ring was broken into and Jack did not receive the purse.

1819

May 29—Owen McGowen, Curragh------W 36

In 1820 and 1821, Langan sailed the seas and engaged in a few unimportant contests.

1823

Apr. 30—Matthew Vipond, Lydia Island, Eng. ----------W 8

1824

Jan. 7—Tom Spring, Worcester---------L 77
June 8—Tom Spring, Warwick, Eng.-----L 76

The attendance was more than 30,000.

Langan died at Cheshire, Eng., March 17, 1846, aged 47 years.

HARRY BROOME

Born, 1826, Birmingham. Weight, 165 lbs. Height, 5 ft. 9½ in.

Harry Broome began fighting professionally at the age of sixteen, starting his ring career by victories over Hal Mitchell and Bying Stocks. On October 11, 1843, he beat Fred Mason in 39 rounds. On December 10, 1845, the ring was broken into during the 81st round of his battle with Joe Rowe. Action was discontinued, and the battle was resumed on May 6 of the following year, according to ring custom of that time. Broome then finished his opponent in 27 rounds. Broome's battle with Ben Terry at Shrivenham on February 3, 1846, also wound up in a riot in the thirty-fifth round. The stakes were drawn and Terry refused to fight Broome again. On April 18, 1853, Broome beat Harry Orme in 31 rounds. During 1855 Broome forfeited to Tom Paddock. He then retired, but later agreed to meet Paddock; they fought at Stratford, December 12, 1855, Paddock winning in 51 rounds. Harry Broome died November 2, 1865.

SIMON BYRNE

Born, 1806, Ireland. Nationality, Irish. Weight, 190 lbs. Height, 6 ft. 1 in.

Simon Byrne fought some of the best men of his day in Ireland and Scotland. Among others, he defeated Mike Larkins at Brassington Course, Ireland, on June 4, 1825, in 138 rounds, and on February 17, 1826, was robbed of a victory over Jack Manning in the Emerald Isle, when police stopped the proceedings, just as Byrne was winning. On May 3, 1827, Byrne knocked out Alexander McKay, near Glasgow, in 5 rounds, lasting 45 minutes; and in the same place, on August 30, 1927, whipped Bill Avery in 36 rounds, lasting 1 hour and 35 mins.

Byrne went to London and challenged the then heavyweight champion, Jem Ward, but though a match was made, Ward defaulted, pleading illness. On June 2, 1830, Byrne defeated Sandy McKay at Selcey Forest in 47 rounds. McKay died as a result of the combat, and Byrne was tried for manslaughter, but acquitted. Byrne and Jem Ward fought for the title on July 12, 1831, Ward winning in thirty-three rounds of desperate milling. On May 30, 1833, Jem (Deaf) Burke beat Byrne near Ascot racetrack in 99 rounds, lasting three hours and sixteen minutes. The fight was a brutal one and Byrne collapsed and died as a result of his injuries. Burke was exonerated of blame for Byrne's death.

JAMES (DEAF) BURKE

Born, December 8, 1809, St. Giles, London. Weight,175 lbs. Height, 5 ft. 8½ in.

James Burke, later to be known as "the Deaf Un" in ring circles, was working as a waterman on the Thames River, when he made the acquaintance of a veteran fighter, Joe Parish, who taught him how to box and stirred the lad's ambition to become a star slugger. Parish put Burke against big Ned Murphy for a $70 purse. The contest lasted for fifty rounds, but darkness coming on, it was declared a draw and the stake divided. This was on February 4, 1828, and Burke's showing was so good that he was matched to fight Thomas (Bull) Hands. He whipped Hands in 12 rounds, on August 6 of the same year, and was fairly launched on his fighting career. Other battles were as follows:

1828

Aug 20—Young Sambo ----------W 15

1829

Mar. 10—Young Berridge, London------W 11
June 9—Bill Fitzmaurice, Herpenden Common ----------W 166
Three hours.
Aug. 25—Bill Cousens, Whetstone Commons 2 hours, 50 mins.----------L 111
Dec. 1—Young Girdler, Milford Bay---W 17

1830

Oct. 4—Andrew Gow, Temple Mills-----W 22
$25 a side.
Oct. 26—Bob Hompson, Hampden Common W 45 mins.
Nov. 16—Tim Crawley, Whetstone-------W 6

1831

Feb. 22—Jack Davis, Shepperton Range--W 12
May 28—James Blissett, near London----W 19

1832

May 8—*Jack Carter, Woolwich---------W 11
—Harry Macone, Lockington Bottom ----------W 59
*Carter breaking his arm.

1833

May 30—Simon Byrne, near London-----W 99
3 hours, 16 mins.

Byrne was so badly beaten that he died three days later, but Burke was exonerated from blame.

Burke then sailed for America and fought Samuel O'Rourke at New Orleans on May 6, 1836. O'Rourke's gang of thugs broke the ring in the third round when Burke was winning and the latter had to run to save his life. On Aug. 21, 1837, Burke beat Tom O'Connell in 10 rounds at Hart's Island, N. Y.

Burke returned to England soon after his battle with O'Connell.

Bendigo challenged Burke and a match was made for 1838, but didn't take place.

1839

Feb. 12—Bendigo, Heather, Leicestershire L 10
Lack of condition is what beat Burke.

Bendigo thereupon claimed the championship.

1840

Sept. 22—Fought Nick Ward 17 rds., lasting two hours, in terribly cold weather and rain. Toughs broke up the fight to save Ward and claim of foul was made by Ward's seconds, which were allowed two days later.

1843

June 13—Bob Castles, Rainham Ferry----W 37

Burke died of tuberculosis on January 8, 1845.

"BENDIGO"
(William Thompson)

Born, October 11, 1811, Nottingham, England. Weight, 165 lbs. Height, 5 feet, 9¼ in.

One of England's most colorful fistic characters. He engaged in a number of tough battles, then retired and turned evangelist. Became a Methodist, parson. Died on August 23, 1880, from a fall, in his 69th year.

1832

Oct. —Joe Hanley ----------W 16
Oct. —Bill Fawkes ----------W 11

1833

Mar. 17—Ned Smith ----------W 5
Apr. 12—Charles Martin ----------W 2
May 30—Lew Jackson ----------W 3
June 14—Tom Cox ----------W 9
Aug. 14—George Shelton ----------W 3
Aug. 24—Tom Burton ----------W 9
Sept. 4—Bill Mason ----------W 3
Oct. 12—Bill Winterflood, Moulds -------W 1
Nov. 27—Bill Keyworth ----------W 11

1834

Jan. 12—The Bingham Champ ----------W —

1835

July 21—Ben Caunt, Appleby House, Nottingham----------WF 22

1836

May 24—Brassey (John Leachman), Deepcar, near Sheffield-----WF 52

1837

Jan. 24—Young Charles Langan, Newcastle-under-Lyme ------W 32
June 13—Bill Looney, Chapnel-en-le-Forth ---------W 99

1838

Apr. 3—Ben Caunt, Shepworth Common, Shelby ----------L 75
June 24—A scheduled bout with Ben Caunt cancelled.

1839

Feb. 12—James "Deaf" Burke, Heather, Leichestershire ----------WF 10

Received the championship belt of England from Jem Ward.

1845

Sept. 9—Ben Caunt, Stoney Stratford WF 93

Re-won championship he gave up upon retirement and purse of £400.

1850

June 5—Tom Paddock, Mildenham----WF 49

The old time fighters were continually in jail for breaking the peace following one of their battles, and Bendigo was no exception to the rule. When he was in prison for the twenty-eighth time Bendigo was strangely moved by a sermon delivered by the prison chaplain, and on his release embarked on a new career as an evangelist. His curious phraseology and quaint method of expressing himself drew vast crowds to his meetings in London and other big cities. He settled down to live at Nottingham, where he was greatly respected, and died there in 1880. On June 2, 1891, a memorial to the old fighter was set up at Nottingham, a huge crowd of curiously assorted people who had known Bendigo as bruiser, saloon keeper and preacher, attending the unveiling ceremony. The memorial is in the form of a life size sleeping lion carved in stone, mounted on a pedestal. An inscription reads, "In Memory of William Thompson (Bendigo), who died Aug. 23, 1880, aged 69. In life always brave, fighting like a lion; in death like a lamb, tranquil in Zion."

TOM MOLINEAUX

Born, Georgetown, S. C. Weight, 185 lbs. Height, 5 ft. 8½ in.

Tom Molineaux, reared on a Virginia plantation, was the first colored fighter to create consternation among British ring patrons, when at one time it seemed likely that he might be crowned heavyweight champion, supplanting the famous Tom Cribb. Molineaux gained some repute as a boxer in America, but no record was ever kept of his contests here. He went to England in 1809, and fought Jack Burrows, the "Bristol Unknown," on July 14, 1810, whipping him in 30 minutes. On August 21, 1810, Molineaux knocked out Tom Blake in 8 rounds. Other battles were:

1810

Dec. 10—Beaten by Tom Cribb in 33 rds. at Coptoll Common.

1811

May 21—Defeated Jim Rimmer in 21 rds.
Sept. 28—Beaten by Tom Cribb, 11 rounds, at Thistleton. Molineaux's jaw was broken. It was a savage fight.

1813

Apr. 2—Beat Jack Carter in 25 rounds.

1814

May 27—Won from Bill Fuller on alleged foul in two rounds, lasting 68 minutes, at Paisley, Scotland.

1815

Mar. 10—Beaten by George Cooper in 14 rds.

Molineaux went down hill rapidly after losing to Cooper. He drank heavily, was taken ill while touring Ireland with a boxing show, and died in the barrack rooms of the 77th Regiment of Infantry, stationed at Galway, on August 4, 1818, aged thirty-four.

BILL RICHMOND
(The Black Terror)

Born, August 5, 1763, Richmond, Staten Island, N. Y. Weight, 175 lbs. Height, 5 ft. 9 in.

General Earl Percy, one of the commanders of British forces then occupying New York,

took Richmond to England in 1777. The colored man had frequently beaten English soldiers in fights privately held by his noble patron for his friends' amusement in New York. In England Percy pitted Richmond against George Moore, who was knocked out in 25 minutes. Two successive victims were Paddy Green and Frank Mayers. He also fought the following men:

1804

Jan. 23—Geo. Maddox, Wimbledon Commons ----------KO by 3

1805

May 21—Beat Youssep, in 6 rds.
July 8—Beat Jack Holmes, in 26 rds. by K. O.
Oct. 8—Beaten by Tom Cribb in 1 hr. 30 min.

1809

Apr. 14—Beat Jack Carter in 25 mins.
—Beat Jim Atkinson in 20 mins.
July 11—Beat Ike Wood in 23 rds.
Aug. 9—Won from Geo. Maddox in 52 mins. in terrific battle. Maddox was 54 years old and age beat him.

1810

May 1—Beat Young Powers in 15 mins.

1814

Apr. —Beat Jack Davis in 13 rds.

1815

Aug. 11—Beat Tom Shelton in 23 rds. at Monday Hurst. Richmond was 52 years old and retired.

On Nov. 12, 1818, Richmond had an impromptu battle with Jack Carter and beat him by K. O. in 3 rds.

Richmond died December 29, 1829, aged 66.

NED O'BALDWIN

Born at Lismore, Ireland, May 19, 1840. Was 6 ft. 6½ in. Fought Andrew Marsden, London, October 21, 1863, O'Baldwin losing in 3 rounds, lasting 3½ minutes. Fought George Iles in two rings, February 19, 1864, winning in 3 rounds, 7 minutes, 50 seconds. Fought Marsden again near Nottingham, September 25, 1866, winning in 11 rounds, 16 minutes. Bout with Joe Wormwald resulted in a fizzle. O'Baldwin defaulted.

Fought Wormwald again near Boston and lost in one round of 15 minutes. Police interfered and sent O'Baldwin to prison for 18 months for violating the law. Was fatally shot in a saloon on West Street, New York City, September 25, 1875 and died two days later. Is buried in Holyhood Cemetery, Brookline, Mass.

TOM SAYERS

(The Napoleon of the Prize Ring)

Born, May 25, 1826, Pimlico, Eng. Weight, 152 lbs. Height, 5 ft. 8½ in. Died Nov. 8, 1865.

One of England's most renowned Champions—Famed for his fight with John C. Heenan, 1860, in first international white heavyweight, title bout.

1849

Mar. 19—Abe Couch, Greenhithe--------W 6

1851

Apr. 29—Dan Collins, Long Reach-------W 44

1852

June 29—Jack Grant, Mildenhall--------W 64

1853

Jan. 26—Jack Martin, Long Reach-------W 23
Oct. 18—Nat Langham, Lakenheath------L 61

1854

Feb. 2—George Sims, Long Reach------W 4

1856

Jan. 29—Harry Poulson, Appledore-----W109

1857

Jan. 9—Aaron Jones, Canvey Island----D 62
Feb. 10—Aaron Jones, Long Reach------W 85
June 16—Bill Perry, Down R. Thames---W 10
Sept. 21—Bob Brett, Leashford----------W 7

1858

Jan. 5—Bill Benjamin, Isle of Grain----W 3
June 15—Tom Paddock, Kent----------W 21

1859

Apr. 5—Bill Benjamin, Near Ashford--W 11

1860

Apr. 17—J. C. Heenan, Farnborough-----D 42

NED PRICE

Edmund Enoch Price, sportsman generally known as Ned Price, was born at Islington, England, Quaker parents, exact date uncertain—but about 1832—stood 5 ft. 8 in., weighed in fighting trim, around 156 lbs. First appeared in Boston about 1855—opened a sporting saloon in North street—a headquarters for the sporting elite. Received his education at Oxford. Was a natural boxer—game, clean, very courageous—a gentleman at all times, but could fight when provoked. Was the master mind in arranging many of the oldtime fights in and about Boston. Was the "Tex" Rickard of his time. Was remarkably well educated—spoke several languages, including Chinese, and for several years served as a court interpreter in Boston.

His first fight—date unknown, was at Newark, N. J., at benefit to Izzy Lazarus, when he knocked out a colored heavy named Molineaux (not the original of that name) in one round.

Most important mill was with Joe Coburn—later American heavy champ, on an island at Spot Pond, Stoneham, Mass., May 1, 1856, $300 a side—160 rounds (greatest number, bare knuckles, ever in U. S. A.) Because of darkness decision was a draw. Time consumed—3 hrs. 20 min.

Next fight was with James "Australian" Kelly—Point Abino, Canada, Oct. 6, 1859—$1,000 a side—Kelly surrendering after 11 rounds, lasting but 32 minutes. Point Abino was across the border from Buffalo, N. Y. Civil War ended Price's active fighting career. He turned to the study of law—was admitted to bar, and for years had offices in the old N. Y. Clipper Building N. Y.

Wrote plays for John L. Sullivan and others. Also was interested in several theatres in Brooklyn and at Newark. Did some acting himself.

Died, Jan. 30, 1907, in New York, while on way from home at Brooklyn to a N. Y. hospital.

AARON JONES

Born in England, May 17, 1831. Was 5 ft. 11 in. and weighed 168 pounds. In England defeated Bob Wade. Was beaten by Harry Orme, twice; Tom Paddock, twice; draw with Tom Sayers and lost to Sayers, the last two for championship, June 26, 1857 and February 19, 1858, respectively, the former lasting three hours and two minutes, when darkness set in.

In America fought Mike McCoole for heavyweight title, August 31, 1867. McCoole winning in 34 rounds, lasting 26 minutes. Jones served as aide-de-camp to General Beauregard during Civil War. Died at Leavenworth, Ind., February 16, 1869.

JEM MACE

(The Gypsy)

Born, April 8, 1831, Beeston, Norwich, Eng Weight, 160 lbs. Height, 5 ft. 9½ in. Father of modern school of British scientific boxing.

1855

Oct. 2—Slasher Slack, Mildenhall------W 9

1857

Feb 17—Bill Thorpe, Medway ----------W 18

1858

Sept. 21—Bob Brettle, Medway----------L 2

1859

Jan. 25—Posh Price, Surrey----------W 11

1860

Feb. 22—Bob Travers, Thames, Eng.----W 57
Sept. 19—Bob Brettle, Oxfordshire------SP —
Sept. 20—Bob Brettle, Oxfordshire-------W 11

1861

June 18—Sam Hurst, Medway----------W 8

1862

Jan. 28—Tom King, Godstone----------W 43
Nov. 26—Tom King, Medway----------L 21

1863

Sept. 1—Joe Goss, Thames, Eng.....W 19

1866

May 24—Joe Goss, Farningham..D 1 hr. 5 mins.
Aug. 6—Joe Goss, Thames.....W 21

1870

May 10—Tom Allen, Kennerville, La.....W 10

1871

May 11—Joe Coburn, Port Ryeson, Canada—Police stopped 1 hr. 17 minutes.
Nov. 30—Joe Coburn, St. Louis.....D 12

1890

Feb. 7—Charley Mitchell, 6 oz., Gate.....L 3

Two minute rounds, £1,000 and boxing championship of England.

Mace died at Newcastle, November 30, 1910, and was buried in Liverpool.

Won championship from Sam Hurst in 1861. Lost to Tom King, 1862. Was awarded belt. King refused to meet him again, and Mace was acknowledged champion of the world by the British up to his retirement. He was the last champion of the world under London Prize Ring rules.

TOM KING

Born, August 11, 1835, Stepney, London. Weight, 175 lbs. Height, 6 ft. 2 in.

In his early youth Tom King joined the British Royal Navy and it was there that he became initiated into the mysteries of the fistic art, having many bouts with both gloves and bare knuckles, and making a reputation which finally resulted in his becoming a ring professional. His first officially recorded combat was with Bill Clamp, a Navy Dockyard champion, whom he knocked out in one round. His later battles were:

1860

Nov. 27—Tom Truckle, Kentish Marshes..W 49

1861

Was matched with Harry Poulson, May 23, but latter forfeited
Oct. 21—Young Broome (Wm. Evans), Fornborough .....W 43

In 17th round police interfered and they moved to the next county, near by, where they finished it.

1862

Jan. 28—Jem Mace, London Bridge.....L 43
Nov. 26—Jem Mace .....W 21

Won the championship.

1863

Dec. 8—John C. Heenan of America, Wadhurst, for world's title and $5,000 a side .....W 24

Tom King retired and became famous as an oarsman and also a noted character on the turf, having amassed a fortune estimated at $300,000. He died Oct. 3, 1888, at Stockbridge, England.

JACOB HYER

Jacob Hyer was the first white American to test his ability in turf battles. He was the father of Tom Hyer, generally recognized as the first heavyweight champion of America.

Jacob Hyer gained fistic fame when, in 1816, he defeated Tom Beasley and claimed the championship. No one disputed him because there was less than a handful of fighters in the field at the time. Hyer never fought again and for twenty-five years America had no representation in pugilism, as the only two fighters of note born in the country, Bill Richmond and Tom Molineaux, did their fighting in England.

The Hyer-Beasley battle is the first authentic ring fight or contest in America where rules were partially, if not wholly, observed.

Jacob Hyer came of old Dutch stock and was born in New York City, on the lower West Side. He was six feet two inches tall and scaled 183 pounds.

TOM HYER

(First American Heavyweight Champion)

Born, January 1, 1819, New York. Weight, 185 lbs. Height, 6 ft. 2½ in.

Although Tom Hyer's father, Jacob, was looked upon as America's leading heavyweight, the son was the first pugilist to obtain actual press and public recognition as heavyweight champion of the United States. He had but few battles, as he so far outclassed the field, after defeating the formidable Yankee Sullivan, that most of his contemporaries kept clear of him as a ring opponent. Hyer had several minor contests, but his first really gruelling battle took place at Caldwell's Landing, N. Y., on September 9, 1841, when he defeated George McChester, known to the fancy as "Country McCloskey," in 101 rounds, time 2 hours and 55 minutes. On February 7, 1849, Hyer whipped Yankee Sullivan at Rock Point, Md., in 16 rounds. An attempt to match Hyer with John Morrissey failed. Hyer challenged the English champion, William Perry, the "Tipton Slasher," but the latter did not accept, and Hyer retired. Tom Hyer died in New York City of dropsy, combined with rheumatic trouble, on June 26, 1864.

YANKEE SULLIVAN

(James Ambrose)

His baptismal epithet was James Ambrose, and he was born at Bandon, near Cork, Ireland, 1813. Reared in East London, his first recorded English battles were victories over Jim Sykes, Bill Sharpless and Tom Brady. He visited New York in 1841, and is credited with defeating Pat Connor, after which he returned to England, and fought the celebrated Hammer Lane at Crookham, on February 2, 1841, winning in 19 rounds. Following this victory, Sullivan opened a saloon in New York, and on September 2, 1841, he beat Vincent Hammond in 10 minutes, near Philadelphia. On January 24, 1842, Yankee defeated Tom Secor in 67 rounds at Staten Island. He beat Professor William Bell at Hart's Island in 18 rounds, on Aug. 20, 1842, the fight lasting 40 minutes, and on May 11, 1847, defeated Bob Caunt in 7 rounds.

Heavyweight champion Tom Hyer whipped Sullivan in 16 rounds on February 7, 1849. They fought at Rock Point, Md., for the American title and $10,000 a side. On October 12, 1853, John Morrissey won from Sullivan in 37 rounds at Boston Corners, N. Y., the fight ending in a free-for-all riot, with Sullivan leaving the ring and failing to answer the call of time. Sullivan went to San Francesco, was arrested by the Vigilantes in a roundup of underworld suspects, and found dead in his cell on May 31, 1856, but whether he was killed by members of the vigilance committee, or committed suicide, remains a mystery.

JOE COBURN

Born in Middletown County Armagh, Ireland, July 20, 1835. Was 5 ft. 9 in. tall and scaled 190 pounds. First battle was with Ned Price, near Boston, May 1, 1856, a draw, 3 hours and 20 minutes; darkness caused a halt. Fought Mike McCoole at Cecil County, Md., May 5, 1863. Won in one hour and 10 minutes. McCoole quit. On May 11, 1871, he fought Jem Mace at Port Ryeson, Canada. Neither struck a blow during an hour and 17 minutes, when military police stepped in and the fight was stopped. Fought again at Bay St. Louis, La., Nov. 30, 1871. A draw; 12 rounds. Time, 3 hours and 48 minutes.

Died Dec. 6, 1890, New York.

MIKE McCOOLE

(The Deck Hand Champion of America)

Born in Ireland, March 12, 1837. Came to this country when a young boy and lived in Cincinati. Was a deck hand on river steamers. Engaged in many impromptu fistic matches.

His first important fight was with William Blake, called "Dublin Tricks," June 29, 1859, at Twelve Mile Island, which McCoole won in 29 rounds and which lasted 37 minutes. He fought Tom Jennings, May 2, 1861, New Orleans, and won. Fought for championship of America at Cumberland, Maryland, May 5,

1863, with Joe Coburn and quit at the end of the 67th round. The fight lasted an hour and ten minutes. Fought Bill Davis at St. Louis, September 19, 1866, for American bare knuckle title, and McCoole won. Fought Aaron Jones, English heavyweight, in Ohio, August 31, 1867 and easily won.

Fought Tom Allen for the championship June 15, 1869 near St. Louis. McCoole's partisans broke into ring and stopped the fight, claiming foul.

Died in New Orleans, Oct. 17, 1886.

TOM ALLEN

Born, April, 1840, Birmingham, England. Weight, 175 lbs. Height, 5 ft. 11 in.

Won first professional fight from Posh Price, July 28, 1862, in fifty minutes. On January 28, 1864, he whipped Bingy Ross, defeated Jack Parkinson in 1865, and in a second encounter with Posh Price, won in two hours and five minutes. He drew with Joe Goss in 34 rounds, March 6, 1867, went to America, and again met Goss, this time at Cincinnati, Ohio, on September 7, 1867, losing on a foul. On February 23, 1869 Allen lost in 3 minutes to Charley Gallagher. In June, 1869, Allen lost on a foul to Mike McCoole May 10, 1870, Allen was beaten in ten rounds by Jem Mace in a battle for the world's heavyweight title. On Mace's retirement, Allen claimed the title. His claim was disputed by Mike McCoole, who fought Allen on September 23, 1873, near St. Louis, the latter winning decisively in 7 rounds, lasting twenty minutes. Allen successfully defended his title against Ben Hogan. In his last ring battle, with Joe Goss, Allen lost to Joe Goss in 21 rounds, on September 7, 1876, in Kentucky. On retiring he opened a saloon in St. Louis and died in that city on April 5, 1904, at the age of sixty-five years.

BEN HOGAN

(Benediel Hagen)

Born at Wurttemberg, Germany, 1844. Weight, 207 lbs. Height, 6 ft. ½ in.

Ben Hogan was the first fighter of German descent to claim the American bare knuckle heavyweight championship, though he was never recognized as a titleholder. His fistic fame rests solely upon his battle for the heavyweight crown in 1872 with Tom Allen, in which he was beaten, though he claimed that he had been robbed of a victory, because he had been fouled. Referee Tad Ryan refused to concede the foul.

First battle in prize ring was with Bob Donnelly, Fort Erie, Canada. Hogan winning in 2 hours, 4 minutes, Fought 36 rounds. Fought Charles Collins, 1867, but bout ended in fizzle. Met Billy Edwards in glove contest at 600 Broadway, New York City, Hogan losing to the lightweight champion.

He was one of the most picturesque characters in American ring history. He was an adventurer, a Union and Confederate spy during the Civil War, gambling house operator, oil magnate, theatrical producer, and the inventor of the floating palace gambling house.

His complete life story is told in Nat Fleischer's book, "The Flaming Ben Hogan."

JIM DUNNE

Noted pugilist and politician. Born, County Kildare, Ireland, October 4, 1842. Was 5 ft. 11 in. and weighed 192 pounds. Fought twice, once against Jim Elliott and the second time against Bill Davis. Won both; each a bare knuckle championship bout. Died June 26, 1906, Elizabeth, N. J.

TOM CANNON

(The Great Gun of Windsor)

Born. 1790. Weight, 166 lbs. Height, 5 ft. 9½ in.

1809—Cannon defeated Tom Anslow, a soldier, in 39 minues, knocking him out.

Cannon whipped Dolly Smith in 1817 during a fair, which resulted in a match being made later.

1817, May 6—Cannon beat Dolly Smith in 60 rounds at Maidenhead, Eng.

Cannon was an expert cricketer and all-around athlete. He did not engage in any important bouts until 1824.

1824, June 23—Defeated Josh Hudson in 17 rounds at Yateby.

1824, Nov. 23—Cannon again defeated Josh Hudson in 16 rounds at Warwick. Cannon had backed himself and won over $5,000 besides the stake of $1,000.

In 1825 Cannon gave an exhibition to help Hudson and later made a tour at one place winning a big sprinting match for $200 a side.

Cannon then claimed the championship, but was immediately taken up by Jem Ward, and a match made. They met June 19, 1825, and Ward won in 10 rounds at Warwick.

1827, Feb. 20—Cannon beaten by Ned Neale in 22 hard fought rounds at Warwick.

Cannon retired after his Neale battle and for quite a time was seriously ill. He quit ring affairs entirely. On July 11, 1858, Cannon shot himself and died shortly after, aged 69 years.

JOHN MORRISSEY

Born, 1831, Ireland. Weight, 175 lbs. Height, 5 ft. 11 in.

John Morrissey came to this country when a young child, grew to manhood in Troy, N. Y., and went to California in 1852. While there he won a couple of minor fights, and was matched with George Thompson, a heavyweight of note. Thompson lost on a foul in the eleventh round. Returning East, Morrissey beat Yankee Sullivan in 37 rounds at Boston Corners, N. Y. October 12, 1853 and on October 20, 1858, Morrissey won the American heavyweight championship by defeating John C. Heenan in 11 rounds.

He then retired from the ring, and operated luxurious gambling houses in New York City and Saratoga, through which he made a large fortune. He became a prominent figure in New York politics, served two terms in Congress, and was elected to the State Senate in 1877. He did not, however, live to take the seat which he had won after a hard contest. His health had broken down, and could not stand the strain of the strenuous campaign he had waged, and on May 1, 1878, the ex-heavyweight champion passed away at Saratoga, aged forty-seven.

JOHN C. HEENAN

(The Benecia Boy)

Born, May 2, 1835, West Troy, N. Y. Weight, 195 lbs. Height, 6 ft. 2 in.

When John Camel Heenan was a lad of seventeen he left his Eastern home and went to California, where he became known as a clever boxer of tremendous punching power. While there he challenged Yankee Sullivan, but was unable to obtain a match. Returning East, he was pitted against John Morrissey, at Long Point, Canada, for $5,000 a side and the American heavyweight championship. Heenan broke his right hand early in the battle, and thus handicapped, was decisively beaten and knocked out in eleven rounds. Morrissey refused to meet Heenan again, and the latter claimed the championship. On April 17, 1860, Heenan fought a 42 round draw, lasting 2 hours and 20 minutes, with Tom Sayers, the English champion, at Farnborough, England. This was for the international title, and wound up in unsatisfactory fashion, the crowd breaking the ring at a time when Heenan seemed to be winning. Heenan lost to Tom King, at Wadhurst, Kent, England, December 8, 1863, in 24 rounds, lasting 35 minutes. This was his last ring engagement. He died at the age of thirty-eight at Green River Station, Wyoming Territory, October 28, 1873.

CHARLEY GALLAGHER

Born in Canada, March 10, 1849. Height, 6 ft. 1 in. Weight, 196 lbs.

First fight with Bill Davis, Fighting Island, Detroit, October 5, 1867. Davis scoring knockout in 45 rounds. November 12, 1868, fought Jim Elliott at Detroit. Gallagher quit ring after fighting 23 rounds in one hour, 17 minutes, claiming unfair tactics.

Fought Tom Allen for championship of America, Carroll Island, St. Louis, February 23, 1869, winning in 3 minutes, 2 rounds, when Allen was unable to continue. Fought Jack Curley, February 18, 1869, at Carrollton, La., winning in 18 minutes, 18 rounds. Fought Allen

again for title at Foster Island, St. Louis, August 17, 1869. Gallagher being stopped in twelfth round when his seconds tossed in sponge, but referee, after a free-for-all, decided bout a draw.

Died from consumption two years later.

JIM ELLIOTT

Born in Ireland, 1838. Height, 6 ft. 1 in. Weight, 171 lbs.

May 28, 1860 (first fight)—Lost to Nobby Clark, Palisades, N. J., 34 rounds, 1 hour, 2 mins.

January 6, 1862—Draw with Hen Winkle, 95 rounds, 2 hours, 15 minutes. Elliott best, crowd broke ring. Contest stopped.

May 13, 1863—Lost on foul to Jim Dunne of Brooklyn, Bull's Ferry, above Weehawken, N. J., 12 rounds, 35 minutes. Aftermath of fight, Elliott arrested, sentenced to two years imprisonment at Trenton, N. J. Released June 4, 1865.

May 10, 1867—Beat Bill Davis of California at Point Pelee Island, Lake Erie, Canada, for American heavyweight title, 9 rounds, 11 mins. Elliott scored first blood, first knockdown. Davis down in each round.

November 12, 1868—Beat Charles Gallagher at Peach Island, near Detroit Mich., 23 rounds, 1 hour, 17 mins. Gallagher's backer withdrew their principal, claiming unfair treatment by the referee.

December 17, 1870—Elliott arrested, sentenced to 16 years and 10 months in Eastern Penitentiary, Philadelphia. Convicted of highway robbery and assault and battery with intent to kill.

May 9, 1879—Lost to John L. Dwyer in heavyweight title battle at Long Point, Canada, 12 rounds, lasting 12 minutes, 40 seconds. (Elliott had been out of ring several years while serving Philadelphia jail sentence).

July 4, 1882—Knocked out by John L. Sullivan in three rounds at Washington Park, Brooklyn. Glove contest.

March 1, 1883—Shot and killed in gun brawl by gambler Jere Dunn in Chicago saloon.

JOHN L. DWYER

Born at St. John's, Newfoundland, August 15, 1847. Lived most of his days in Brooklyn, N. Y. Was 5 ft. 9½ in. and weighed 163 lbs. Beat Hugh "Butt" Reilly, in first bout, 20 minutes. Beat Steve Taylor, November 17, 1876, New York City, 5 rounds; police interfered. Won from Taylor at Fox's American Theatre, Philadelphia, 15 rounds, lasting 23 minutes.

May 9, 1879, Long Point, Canada, beat Jim Elliott in title bout in 12 minutes, 40 seconds. A terrific battle, lasting 12 rounds. Retired and became Chief Clerk in County Court of Brooklyn.

Died March 19, 1882, Brooklyn, N. Y.

JOE GOSS

Born, November 5, 1838, Northampton, England. Nationality, Englishman. Weight, 150 lbs. Height, 5 ft. 8½ in.

1859

Sept. 20—Jack Rooke, England.....W 64
Nov. 29—Won from Tom Price by forfeit.

1860

Feb. 10—Tom Price, England.....W 25 mins.
July 17—Rodger Crutchley, Oxford, England W 120

1861

Sept. 24—Bill Ryall, England.....KO 37
2 hrs. 50 mins.

1862

Feb. 20—Bill Ryall, England.....D 36
3 hrs. 18 mins.
Nov. 25—Posh Price, England.....W 66

1863

Sept. 1—Jem Mace, England.....L 19
1 hr. 55 mins.
Dec. 16—Ike Baker, London..W 1 hr. 20 mins.

1866

May 24—Jem Mace, Longfield Court, Eng. D 1 hr. 5 mins.
Aug. 6—Jem Mace, London .....L 21

1867

Mar. 5—Tom Allen, Bristol, Eng.....D 35
(Fought in 3 rings)

1868

Jan. 25—Joe Wormald forfeited to Goss.

1876

Sept. 7—Tom Allen, Kentucky.....WF 21
(Fought 2 rings, Kenton and Boone counties)

1880

May 30—Paddy Ryan, Collier Station, W. Va. KO by 87

Died March 24, 1885, Boston, Mass.

JOE WORMWALD

Born, London, 1840. Was 6 feet and weighed 200 lbs. Was last to fight for the Heenan-Sayers championship belt.

Fought draw with Jack Smith, London, 4 hours, 25 minutes, darkness interfering. Beat George Iles, June 25, 1864, 24 rounds, lasting 2 hours, 8 minutes. Knocked out Andrew Marsden in championship fight at Horley, England, January 4, 1865, 18 rounds, lasting 37 minutes.

Matched with Ned O'Baldwin, who defaulted and Wormwald received purse and belt. Beat O'Baldwin in one round at Boston, when police interfered and arrested O'Baldwin.

Died in Canada, May 26, 1871.

PADDY RYAN

Born, March 15, 1853, Thurles, Tipperary, Ireland. Weight, 200 lbs. Height, 5 ft. 11 in.

Early in his career he was beaten by Joe McAuliffe, but on June 1, 1880, he won the American heavyweight title by defeating Joe Goss in 87 rounds, at Collier Station, W. Va., the fight lasting 1 hour and 24 minutes. He had the shortest record of all the champions, his only other listed battle being with John L. Sullivan, who knocked him out at Mississippi City in 9 rounds, for the title, for $5,000 a side. In 1885, police halted a glove bout in New York City between Sullivan and Ryan in the first round, to save the latter. On November 13, 1886, Sullivan knocked out Ryan at San Francisco in three rounds.

Died at Green Island, near Troy, N. Y., in 1901.

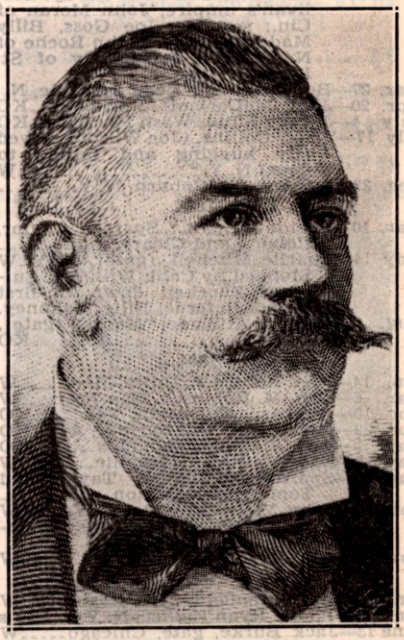

JOHN L. SULLIVAN
Roxbury, Mass.

JOHN L. SULLIVAN 30-1-3

(John Lawrence Sullivan)

Born, Oct. 15, 1858, Roxbury, Mass. Nationality, Irish-American. Weight, 190 lbs. Height, 5 ft. 10½ in.

1878-9

Boxed "Cockey" Woods, 5, at Cockerill Hall, Dan Dwyer, Tommy Chandler, Patsy Hogan of Providence, Boston.

1880

Feb. —Mike Donovan, Boston.....Exh 4
Apr. 6—Joe Goss, Music Hall, Boston..W 3
June 28—George Rooke, Howard Athenaeum, Boston .....KO 2
Dec. 24—Prof. John Donaldson, Cincinnati .....KO 10

1881

Jan. 3—Jack Stewart, champion of Canada .....KO 2
Drove Stewart off the stage.
—Joe Goss, Boston .....Exh. 3
Mar. 21—Mike Donovan, Boston Music Hall .....Exh. 4
Mar. 31—Steve Taylor, (John Mahan), Harry Hill's. Sullivan's first offer to KO anyone in 4 rds.....W 2
May 16—John Flood, $750-250, 16 min....W 8
London Prize Ring Rules—Kid gloves, on barge anchored off Yonkers, N. Y. Sullivan's seconds, Joe Goss, Billy Madden; Flood's, Barney Aaron, Dooney Harris; stakeholder, Joe Elliot, N. Y. Herald. Ref. Al. Smith.
July 11—Fred Crossly, Philadelphia....KO 1
Sept. 14—Capt. James Dalton, Chicago..KO 4
Sept. 27—Jack Burns, "Mich. Giant," Chicago .....KO 1
Oct. 5—Deposited $500 with Harry Hill for Paddy Ryan, $2,500 a side. Trained at Bay St. Louis, Miss., and Carrollton, N. O.

1882

Feb. 7—Paddy Ryan, 10 m., 30 s.....KO 9
L. P. R., bare knuckles, $5,000 and Heavyweight Championship. Ring pitched in front of Barnes Hotel, Mississippi City, Miss. Referees, Col. Alex. Brewster and Jack Hardy. Sullivan's umpire, John Moran of Cin.; seconds, Joe Goss, Billy Madden; Ryan's, John Roche of N. Y., and Tom Kelly of St. Louis.
Mar. 27—Benefit at American Institute, N. Y.
Apr. 20—John McDermott, Rochester..KO 3
July 4—Jimmy Elliot, Wash Pk. Bklyn.KO 3
July 17—"Tug" Collins, (Joe Wilson) stayed (By hugging and falling to floor) N. Y. .....W 4
Dec. 28—Sparred Joe Coburn, N. Y. 3

1883

Mar. 10—Boston benefit. Sparred Taylor, Coburn and Cleary..... 3
May 14—Charlie Mitchell, (gate), N. Y..W 3
Stopped by Capt. Williams. Sullivan knocked down in first round. Referee, Billy Mahoney.
Aug. 6—Herbert A. Slade, "Maori," (gate), N. Y. .....KO 3

1884

Jan. 14—Fred Robinson, Butte, Mont.....W 2
Mar. 6—Geo. M. Robinson, San Fran....W 4
Apr. 10—Al Marx, Galveston, Tex.....KO 1
Apr. 29—Dan Henry, Hot Springs, Ark..KO 1
May 1—Wm. Fleming, Memphis.....KO 1
May 2—Enos Phillips, Nashville.....W 4
Aug. 13—Sparred McCaffery, Taylor and Tom Denny, Boston..... 3
Nov. 10—John M. Laflin, gate, N. Y.....W 3
Sullivan's seconds, Patsy Sheppard and Tom Daley.
Nov. 17—Alf Greenfield, police, N. Y.....W 2

1885

Jan. 12—Alf Greenfield, gate, Boston....W 4
Jan. 19—Paddy Ryan (police, N. Y.)... 50 sec.
June 13—Jack Burke, gate, Chicago.....W 5
Aug. 29—Dominick McCaffery, Cincinn..W 6
Referee Billy Tate gave Sullivan decision 2 days afterward.

1886

Sept. 18—Frank Herald, police, Alleghany, Pa. .....W 2
Nov. 13—Paddy Ryan, San Francisco...KO 3
Dec. 28—Duncan McDonald, Denver.....D 4

1887

Jan. 18—Patsy Cardiff, gate, Minneapolis D 6
Sullivan broke left arm.
May 7—Kilrain challenged John L. and posted $1,000.
Aug. 8—Presented with championship belt, Boston Theatre. (Worth $10,000).
Oct. 27—Sailed for Eng. with Jack Ashton under Man. Harry S. Phillips.
Nov. 9—First appearance, St. James Hall, London.
Nov. 29—Mitchell match made for £500 a side, London.
Dec. 9—Sparred for Prince of Wales with Ashton, St. James Barracks, London. Toured England and Ireland, and trained at Chippy Norton's, Windsor, Eng.

1888

Mar. 10—Charley Mitchell, (Sullivan weighed 200 lbs.), £500 a side, (3 hrs. 10 min. 55 sec.) London Prize Ring Rules (bare knuckles), Chantilly, France. Referee, B. J. Angle. Seconds, Jack Ashton, George McDonald; umpire, Jack Barnett, "chair" Sam Blakelock. Sullivan won knockdown, Mitchell first blood (8th rd.) .....D 39
Apr. 12—Sailed for Boston.
May 15—Benefit Music Hall, Boston.
June 4—Benefit in New York.
—Sick from August to November.
Dec. 7—Posted $5,000, N. Y. to fight Kilrain.

1889

Jan. 7—Matched with Kilrain, Toronto. Trained by William Muldoon and Jack Cleary, Belfast, N. Y.
July 8—Jake Kilrain, $10,000 a side and champ., Richburg, Miss. London Prize Rules, bare knuckles. Referee, John Fitzpatrick of N. O. Sullivan's seconds, Cleary, Muldoon; bottle holder, "Handsome" Dan Murphy; timekeeper, Tom Costello of Cleveland (Time, 2 hrs., 16 min.)..KO 75

1890

Played "Honest Hearts and Willing Hands."

1891

June 4—Sparred Corbett friendly bout, San Francisco.
June 26—Sailed for Australia on Mariposa.
Oct. 3—Returned to San Francisco.

1892

Mar. 15—Match made with Corbett, N. Y.
Sept. 7—Jim Corbett, (212-178, 5 oz., $25,000 purse and $20,000 stake. Olympic club, N. O. Referee, Prof. John Duffy. Sullivan's corner, Johnson, McAuliffe. Lannan, Phil. Casey; timekeeper, Frank Moran. Corbett got "first blood" in fifth round. Sullivan 3 and 4 to 1....KO by 21
(Lost Heavyweight Title)

1896

Aug. 31—Tom Sharkey, N. Y. C.....ND 3

1905

Mar. 2—Jack McCormick, Gr. Rapids..KO 2
Died Abingdon, Mass., Feb. 2, 1918.

JAMES J. CORBETT 19-5-5

(James John Corbett)

Born, Sept. 1, 1866, San Francisco, Cal. Height, 6 ft. 1 in. Managed by Bill Brady.

His undated contests were:

Dave Eiseman, W.; Capt. J. H. Daly, W 2; Duncan McDonald, D; Mike Brennan, W 3; John Donaldson, W4; Martin Costello, W 3; Prof. William Miller, W 6; Frank Smith, Salt Lake City; Joe Choynski, ND 1.

JAMES J. CORBETT
San Francisco, Calif.

1886

—Billy Welch, champion amateur middleweight, Ariel R. C., for gold medal, San Francisco----L 4
—Billy Welch, Acme Club-------KO 1

1887

Aug. 27—Jack Burke, Olympic Club, San Francisco ----------D 8

1888

June 30—Frank Glover, San Francisco----D 3

1889

May 30—Joe Choynski (police interfered) near Fairfax, 2-oz. gloves, $1,000 a side ---------- 4
June 5—Joe Choynski (180-172), barge, near Benecia, Cal. Choynski, skin gloves; Corbett, 5-oz. Referee, Patsy Hogan ----------KO 27
July 15—Joe Choynski, San Francisco---W 4
July 29—Dave Campbell, Portland, Ore. Corbett won, but agreed to a draw if he failed to score a knockout ----------D 10

1890

Feb. 18—Jake Kilrain on points (183-201), 5-oz. gloves, $3,500, Southern A. C., N. O. Referee, R. Violett ----------W 6
Mar. 20—Sparred Mike Donovan, N.Y.A.C. 3
Apr. 14—Dominick McCaffrey, gate, Casino, Brooklyn, 12 min. 20 sec.----W 4

1891

May 21—Peter Jackson (182-198), $8,500 $1,500, California A. C. Declared "no contest" and each received $2,500. Referee, Hiram Cook--D 61
June 26—Sparred with John L. Sullivan, San Francisco ----------Exh. 4
Aug. 5—Sparred with Jim Hall, Chicago-- 4
Oct. 8—Ed. Kinney, Milwaukee--------W 4

1892

Feb. 16—Bill Spilling of Rochester-----KO 1
—Bob Caffrey of Philadelphia---KO 1
—Joe Lannon, New York--------ND 3
Mar. 15—Match made with Sullivan, New York.
June 26—Appeared in "Sport McAllister," Bijou, New York.
Sept. 7—John L. Sullivan (178-212), $25,000 purse and $20,000 stake money. Olympic Club, New Orleans; 5-oz gloves, Marquis of Queensberry Rules. Referee, Prof. John Duffy. Corbett's seconds, Billy Delaney, Jim Daly, John Donaldson; bottle holder, Mike Donovan; timekeeper, Bat Masterson. Corbett got first blood in fifth round. Sullivan weighed 212, Corbett 178. Sullivan favorite 3 and 4 to 1----------KO 21 (Won heavyweight title)
Oct. 3—Debut in "Gentleman Jack," Elizabeth, N. J.

1893

Feb. 24—Posted money to fight Mitchell.
July 11—Signed articles to fight Jackson, $10,000 a side, Chicago. Match fell through.

1894

Jan. 25—Charley Mitchell, $20,000 purse, $5,000 a side. For championship, Duval Athletic Club, Jacksonville, Fla. Referee, "Honest" John Kelly. Corbett's seconds, Billy Delaney, Jack Dempsey, John Donaldson, Wm. McMillan; timekeeper, Ted Foley, for club, "Snapper" Garrison--------KO 3
Apr. 12—Sailed for England on Feurst Bismark.
Sept. 7—Peter Courtney of Trenton, N. J. ($4,750-$250). 2-minute rounds. For Kinetoscope, Orange, N. J. (first motion picture of a fight) ----------KO 6
Oct. 11—Matched with Bob Fitzsimmons for $10,000 a side in New York.

1895

Jan. 4—Jim McVey, New Orleans------KO 3
June 3—Accepted $41,000 purse offered by Florida A. C. to fight Fitzsimmons.
June 27—Sparred with Sullivan at latter's benefit, New York.
Oct. 31—Contest with Fitzsimmons at Dallas, Tex., for heavyweight championship, $41,000 purse and $10,000 a side declared off; cause, adverse legislation. Hot springs A. C. offered $10,000 purse; Fitz arrested; Corbett surrendered and fight prevented Nov. 3.
Nov. 11—Announced retirement and presented championship to Maher, Maspeth, L. I.
Nov. 25—Debut in "Naval Cadet," Lynn, Mass.

1896

June 24—Tom Sharkey, San Francisco----D 4
Dec. 14—Jim McVey, N. Y. C.----------Exh. 3

1897

Mar. 17—Bob Fitzsimmons (183-167), Carson, Nev., $15,000 purse, $5,000 a side. Referee, George Siler; timekeeper, Jim Colville-KO by 14 (Lost heavyweight title)

1898

Nov. 22—Tom Sharkey, N. Y. C.---------LF 9

1900

May 11—Jim Jeffries, Coney Island--KO by 23 (Heavyweight title bout)
Aug. 30—Kid McCoy, New York--------KO 5

1903

Aug. 14—Jim Jeffries, San Francisco-KO by 10 (Heavyweight title bout)

Died Bayside, L. I., Feb. 18, 1933. Buried Calvary Cemetery, Long Island City, N. Y.

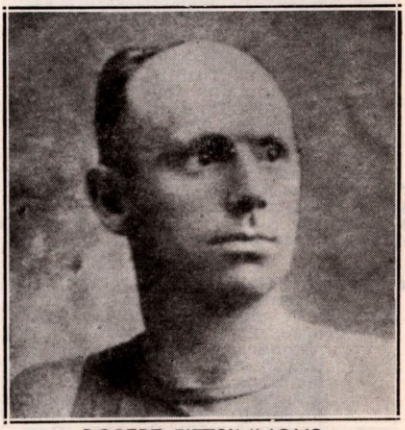

ROBERT FITZSIMMONS
Cornwall, England

ROBERT FITZSIMMONS 28-7-1

Born, June 4, 1862, Elston, Cornwall, England. Weight, 165 lbs. Height, 5 ft. 11¾ in. Managed by Martin Julian.

First appearance at Timaru, N. Z., in Jem Mace's competition, 1880, in which he defeated four men, winning amateur championship of New Zealand.

Next year, same competition, beat five men among them Herbert Slade (the Maori).

Other not dated performances between 1882-1889 are as follows:

Jem Crawford, 3; Bill Slavin, 7; "Starlight," 9; Arthur Cooper, 3; Jack Murphy, 8; Brinsmead, 2; Jack Greentree, 3; Dick Sandall, 4, amateur championship of New Zealand; Conway, 2; Prof. West, 1; Pablo Frank, 2; Jack Riddle, 4; Eager, 2.

1889

Dec. 17—Dick Ellis, of New Zealand, Sydney ----------W 3

1890

Feb. 10—Jem Hall, Sydney----------KO by 4
May 10—Arrived in San Francisco on Zealandia.
May 17—Tried out at California athletic club with Frank Allen. Broke Allen's wrist.
May 29—Billy McCarthy, Australia, $1,250, California athletic club------W 9
June 28—Arthur O. Upham (154-lb. limit) $1,000 Audubon athletic club, New Orleans. Referee, Robert Lynd. Fitzsimmons' seconds, Jimmy Carroll, Tommy Danforth; Upham's, "Doc" O'Connell, John Duffy----------KO 5

1891

Jan. 14—Jack Dempsey (150½-147½) $11,000-$1,000. Largest purse up to date. Dempsey favorite in betting. Battle for world's championship, 3-oz. gloves, Queensberry rules; weighed five minutes before battle on scales in ring. Referee, Col. A. Brewster. Fitzsimmons' seconds, "Doc" O'Connell, Jimmy Carroll, Prof. Robertson; Dempsey's, Jack McAuliffe, Gus Tuthill, Mike Conley; Fitzsimmons' timekeeper, W. J Crittenden; Dempsey's, Jimmy Colville. Fitzsimmons knocked Dempsey down in third round, got first blood in fifth. Fitzsimmons trained at Bay St. Louis, Miss.; Dempsey at Galveston, Tex., New Orleans----------KO 13
Apr. 28—Abe Cougle, Chicago----------KO 2
May 1—"Black Pearl," Minneapolis-----W 4

1892

Mar. 2—Peter Maher, $9,000-$1,000, Olympic club, New Orleans. Fitzsimmons favorite in betting. Referee, Prof. John Duffy. Fitzsimmons' seconds, Jimmy Carroll, Joe Choynski, Alec Greggains; Maher's, Billy Madden, Gus Tuthill, Jack Fallon. Fitzsimmons' timekeeper, Geo. R. Clark; for Maher P. J. Donohue; for club, R. M. Frank. Fitzsimmons scored the first knockdown and blood in first round ----------KO 12
Apr. 30—James Farrell, Newark--------KO 2
May 7—Joe Godfrey, Philadelphia----KO 1
May 17—Jerry Slattery, New York----KO 2
Sept. 3—Millard Zeuder, Anniston, Ala.KO 1

1893

Mar. 8—Jem Hall (167-163½) $40,000 promised. Crescent City athletic club, New Orleans Referee, Prof. John Duffy. Fitzsimmons' seconds, Martin Julian, Frank Bosworth, Bill Fitzsimmons; Hall's, "Squire" Abingdon, Charley Mitchell, Jack McAuliffe, John Kline. Timekeeper for Fitzsimmons, Dominick O'Malley; for Hall, Bob Masterson; for club, R. M. Frank. Betting, 10 to 9 on Hall. Fitzsimmons won with a right half-arm upper cut --------KO 4
Mar. 25—Phil Mayo of Cleveland, Chicago ----------KO 2
May 30—Warner, Baltimore ----------KO 1
Sept. 5—Jack Hickey, Newark----------W 3

1894

June 17—Joe Choynski, catchweights, police interference, Boston. Referee, Cap. Bill Daly. Gate----D 5
July 28—Frank Kellar of Michigan, Buffalo ----------KO 2
Sept. 26—Dan Creedon ($4,000-$1,000), Olympic athletic club, New Orleans. Referee, Prof. John Duffy--KO 2 (Middleweight Title)
Oct. 11—Matched to fight Corbett, $10,000 a side.
Nov. 19—Con Riordan, Syracuse, N. Y. Exh. 2 (Riordan collapsed and died after bout). Fitzsimmons exonerated of blame for death.

1895

Toured with vaudeville company.
Apr. 16-19—Al Allich, KO 3; M. Connors, N. Y. ----------KO 1

1896

Feb. 21—Peter Maher, $10,000 and champ., Mexico, op. Langtry, Texas. Fitz. about 162 lbs. Referee, Geo Siler, 5 oz., 1m., 35s------KO 1
Feb. 29—Peter Maher, New York------ND 3
Dec. 2—Tom Sharkey, San Francisco--LF 8

1897

Mar. 17—James J. Corbett, Carson City-KO 14 (Won heavyweight title)

1899

June 9—Jim Jeffries, Coney Island-KO by 11 (Lost heavyweight title)
Oct. 28—Jim Thorne, Chicago----------KO 1

1900

Mar. 27—Jim Daly, Philadelphia--------KO 1
Apr. 30—Ed. Dunkhorst, Brooklyn------KO 2
Aug. 10—Gus Ruhlin, New York--------KO 6
Aug. 24—Tom Sharkey, Coney Island--KO 2

1902

July 25—Jim Jeffries, San Fran.----KO by 8 (Heavyweight title bout)

1903

Sept. 30—Con Coughlin, Philadelphia--KO 1
Oct. 14—Joe Grimm, Philadelphia-----ND 6
Nov. 25—Geo. Gardner, San Francisco--W 20 (Won Light Heavyweight Title)

1904

July 23—Phil. J. O'Brien, Philadelphia-ND 6

1905

Dec. 20—Jack O'Brien, San Fran.----KO by 13 (Lost Light Heavyweight Title)

1907

Mar. 7—Tony Ross, Newcastle, Pa.--Exh. 4
July 17—Jack Johnson, Phila. -------KO by 2

1908

Sept. 21—Jim Paul, Benson Mines------KO 1

1909

Dec. 27—Bill Lang, Sydney, N. S. W.-KO by 12

1914

Jan. 29—K. O. Sweeney, Williamsport, Pa. ----------ND 6

Largest purse Fitzsimmons ever fought for was on March 8, 1893, New Orleans, when he defeated Jim Hall in 4 rds., purse $40,000. Bob received only part of the money.

Oct. 22, 1917, died of pneumonia at Chicago, Ill.

JAMES J. JEFFRIES 20-1-2

Born, April 15, 1875, Carroll, O. Nationality, American. Weight, 220 lbs. Height, 6 ft. 1½ in. Managed by Bill Brady.

1896

—Hank Griffin, Los Angeles-----KO 14
Jim Barber, Los Angeles--------KO 2
July 2—Dan Long, San Fran.----------KO 2

1897

Apr. 9—T. Van Buskirk, San Fran.----KO 2
May 19—Henry Baker, San Fran.------KO 9

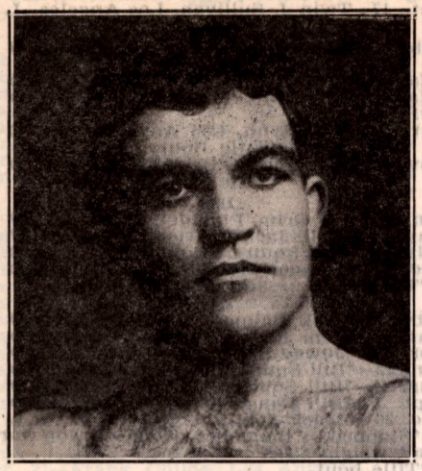

JAMES J. JEFFRIES, Carroll, Ohio

July 17—Gus Ruhlin, San Fran.....D 20
Nov. 30—Joe Choynski, San Fran.....D 20

1898

Feb. 28—Joe Goddard, Los Angeles....KO 4
Mar. 22—Peter Jackson, San Fran.....KO 3
Apr. 22—Pete Everett, San Fran.....KO 3
May 6—Tom Sharkey, San Fran.....W 20
Aug. 5—Bob Armstrong, New York....W 10

1899

June 9—Bob Fitzsimmons, Coney Isl...KO 11
(Won Heavyweight Title)
Nov. 3—*Tom Sharkey, Coney Island...W 25
*Title bout.

1900

Apr. 6—Jack Finnegan, Detroit.....KO 1
May 11—*Jim Corbett, Coney Island....KO 23
*Title bout.

1901

Sept. 17—Hank Griffin, Los Angeles.....W 4
Sept. 24—Joe Kennedy, Los Angeles....KO 2
Nov. 15—*Gus Ruhlin, San Fran.....KO 5
*Title bout.

1902

July 25—*Bob Fitzsimmons, San Fran..KO 8
*Title bout.

1903

Aug. 14—*Jim Corbett, San Fran.....KO 10
Dec. 19—Jack Munroe, Butte, Mont....Exh. 4
*Title bout.

1904

Aug. 26—*Jack Munroe, San Fran.....KO 2
*Title bout.

Following his triumph over Jack Munroe in their return engagement, Jeffries, finding that opponents were scarce for title matches, decided to retire. He induced Marvin Hart and Jack Root to fight for his vacated title, which they did on July 3, 1905, with Jeff, the referee. Hart won and Jeff dubbed him the champion.

After Tommy Burns had proved his right to the vacated title by eliminating all challengers Jack Johnson beat Burns for the title in Australia and then Jeff came out of retirement in an effort to regain the throne.

1910

July 4—Jack Johnson, Reno, Nev.—KO by 15
(Heavyweight Title Bout)

1921

May 3—Jack Jeffries, Los Angeles...Exh. 3
Died, March 3, 1953, Burbank, Calif.

MARVIN HART 28-7-4

Born, Sept. 16, 1876, Jefferson Co., Ky. Weight, 190 lbs. Height, 5 ft. 11¼ in. Managed by Tommy Ryan.

1899

Dec. 12—Wm. Schiller, Louisville.....KO 7

1900

Feb. 12—Wm. Schiller, Louisville.....KO 4
Apr. 2—Charles Meisner, Louisville...KO 1
May 10—Tommy Williams, Louisville..KO 2
June 12—Louis Seifker, Louisville.....KO 8
June 26—Harry Rogers, Louisville.....KO 14
Aug. 13—Kid Hubert, Louisville.....WF 7
Oct. 12—Kid Hubert, Louisville.....KO 6
Dec. 12—Peter Trainor, Louisville.....KO 17

1901

Jan. 14—Al. Weinig, Louisville.....KO 11
Feb. 25—Jimmy Ryan, Louisville.....KO 8
Mar. 29—Tommy West, Louisville.....KO 16
May 24—Dan Creedon, Louisville.....KO 7
Nov. 1—Jack Beauscholte, Louisville..KO 10
Dec. 17—Billy Hanrahan, Louisville.KO by 1

1902

Jan. 20—Billy Stift, Louisville.....KO 3
Apr. 7—Dick O'Brien, Louisville.....KO 4
May 3—Kid Carter, Louisville.....KO 9
Aug. 18—Billy Stift, Chicago .....W 6
Oct. 18—Kid Carter, Philadelphia.....ND 6
Nov. 10—Jack Root, Chicago.....L 6
Nov. 19—P. Jack O'Brien, Philadelphia.ND 6

1903

Apr. 2—Jack Bonner, Louisville .....WF 4
May 5—P. Jack O'Brien, Philadelphia.ND 6
May 13—George Gardner, Louisville....L 12
Nov. 16—Joe Choynski, Philadelphia...ND 6
Dec. 1—Kid Carter, Boston .....W 15

1904

Jan. 5—Georgie Gardner, Boston .....D 15
Jan. 25—John Willie, Chicago.....D 6
Mar. 16—Sandy Ferguson, Hot Springs..W 20
Apr. 20—Gus Ruhlin, Philadelphia.....ND 6
May 20—Gus Ruhlin, Baltimore.....D 12

1905

Mar. 28—Jack Johnson, San Francisco..W 20
May 8—John Willie, Philadelphia.....ND 6
July 3—*Jack Root, Reno, Nev.....KO 12
*Listed by James J. Jeffries who refereed, as for his vacated heavyweight title.

1906

Jan. 15—Pat Callahan, Butte, Mont.....KO 2
Feb. 23—*Tommy Burns, Los Angeles....L 20
May 3—Mike Schreck, New York.....ND 4
*Listed as for heavyweight title

1907

Mar. 15—Harry Rogers, Hot Springs....KO 2
Apr. 1—Peter Maher, Hot Springs.....KO 2
May 30—Mike Schreck, Tonopah, Nev.
KO by 21

MARVIN HART, Jefferson Co., Ky.

1908

Mar. 17—John Willie, Hot Springs.....WF 4
Oct. 9—Kid Hubert, Lexington, Ky.....D 12
Oct. 20—J. (Tn.) Sullivan, Boston.....WF 5
Nov. 14—John Willie, Philadelphia.....ND 6

1909

Mar. 12—Tony Ross, New Orleans.....WF 13
July 26—Mike Schreck, Terre Haute..KO by 4

1910

Dec. 20—Carl Morris, Sapulpa, Okla. KO by 3
Died Sept. 17, 1931, Fern Creek, Ky.

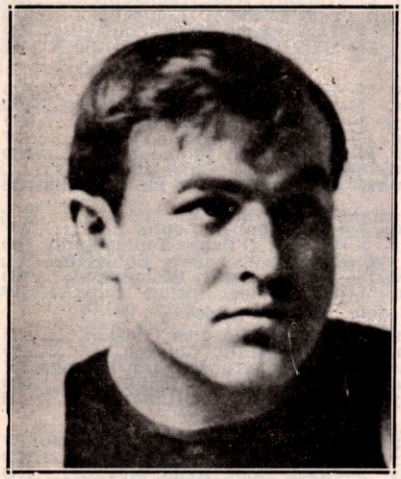

TOMMY BURNS, Hanover, Canada

TOMMY BURNS 46-5-8
(Noah Brusso)

Born, June 17, 1881, Hanover, Canada. Nationality, French-Canadian. Weight, 175 lbs. Height, 5 ft. 7 in.

1900

—Fred Thornton, Detroit .....KO 5
—Fred Thornton, Delray .....KO 5

1901

—Billy Walsh, Detroit .....KO 5
—Archie Steele, Detroit .....KO 2
—Ed Sholtreau, Detroit.....KO 1
—Billy Walsh, Detroit .....KO 6
—Dick Smith, Mt. Clemens .....W 10

1902

—Dick Smith, Mt. Clemens .....KO 9
—Reddy Phillips, Lansing.....KO 9
Sept. 19—Jack O'Donnell, Butler, Ind...KO 8
—Tom McCune, Detroit .....W 10
Nov. 29—Mike Schreck, Detroit .....L 10

1903

—Jim O'Brien, Delray .....W 10
Mar. 26—Dick Smith, Delray .....KO 2
Mar. 26—Reddy Phillips, Delray .....KO 3
—Harry Peppers, Detroit .....KO 2
—Tom McCune, Detroit .....KO 7
—Jimmy Duggan, Houghton.....KO 9
Oct. 25—Billy Moore, Houghton.....D 10
—Jack Hammond, S. Ste. Marie KO 3
—Jack Butler, S. Ste. Marie...KO 2
—Jack O'Donnell, Evanston....KO 11

1904

—Ben O'Grady, Detroit .....KO 3
—George Shrosbee, Chicago....KO 5
Feb. 27—Mike Schreck, Milwaukee.....D 6
Mar. 3—Tony Caponi, Chicago.....D 6
Mar. —Tony Caponi, Chicago .....W 6
—Joe Wardinski, Salt Lake City KO 1
Aug. 20—Cyclone Kelly, Tacoma.....KO 4
Sept. 16—Billy Woods, Seattle.....D 15
Oct. 7—Jack O'Brien, Milwaukee.....L 6
Dec. —Indian Joe, Ballard, Wash....KO 6

1905

Mar. 7—Twin J. Sullivan, Tacoma.....D 20
May 3—Dave Barry, Tacoma.....W 20
June 7—Hugo Kelly, Detroit.....D 10
July 28—Hugo Kelly, Los Angeles.....D 20
Aug. 31—Dave Barry, San Fran.....KO 20
Oct. 17—Twin J. Sullivan, Los Angeles..L 20

1906

Feb. 23—Marvin Hart, Los Angeles.....W 20
(Won heavyweight title)
*Mar. 28—Jim O'Brien, San Diego.....KO 1
*Mar. 28—Jim Walker, San Diego.....KO 1
*Same night.
Oct. 2—Jim Flynn, Los Angeles.....KO 15
(Title Bout)
Nov. 28—Phil. Jack O'Brien, Los Ang....D 20
(Title Bout)

1907

Jan. 10—Joe Grim, Philadelphia.....W 3
May 8—*Phil. Jack O'Brien, Los Ang...W 20
July 4—*Bill Squires, Colma, Cal.....KO 1
Dec. 2—*Gunner Moir, London, Eng...KO 10
*Title bout.

1908

Feb. 10—*Jack Palmer, London.....KO 4
Mar. 17—*Jem Roche, Dublin .....KO 1
Apr. 18—*Jewey Smith, Paris .....KO 5
June 13—*Bill Squires, Paris .....KO 8
Aug. 24—*Bill Squires, Sydney .....KO 13
Sept. 2—*Bill Lang, Melbourne .....KO 6
Dec. 26—**Jack Johnson, Sydney .....L 14
**Stopped by the police—Johnson won world heavyweight title.
*Title bout.

1910

Apr. 31—Bill Lang, Sydney, N.S.W.....W 20

1912

Aug. 8—Bill Rickard, Saskatoon, Sask...W 6

1913

Apr. 2—Arthur Pelkey, Calgary, Alta. ND 6

1914

Jan. 26—Battling Brant, Taft, Cal.....KO 4

1918

Sept. 19—Tex Foster, Pr. Rupert, B. C...KO 4

1920

July 16—Joe Beckett, London.....KO by 7
Ordained a minister in Coalinga, Cal., on Dec. 25, 1948.
Died May 10, 1955, Vaucouver, B. C.

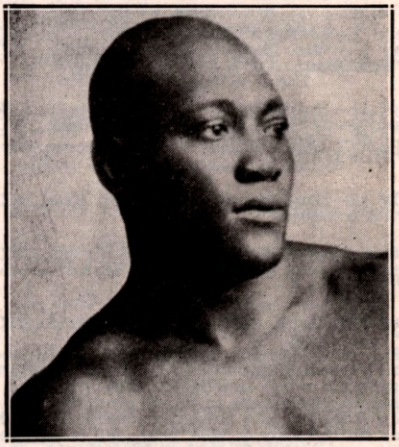

JACK JOHNSON, Galveston, Texas

JACK JOHNSON 78-5-13

Born, March 31, 1878, Galveston, Tex. Nationality, American-Negro. Weight, 195 lbs. Height, 6 ft. ¼ in. Managed by Johnny Connors, Alec McLean, Sam Fitzpatrick, Abe Arends, George Little, Tom Flanagan, Sig Hart.

1897

Knockout: Jim Rocks, 4; Won: Sam Smith, 10.

1898

Knockout: Reddy Bremer, 3. Won: Jim Cole, 4. Draw: Henry Smith, 15.

1899

Feb. 11—Jim McCormick, Galveston....D 7
Mar. 17—Jim McCormick, Galveston..WF 7
May 6—Klondike, Chicago .....KO by 5
—Hank Griffin, Bakersfield..... 65
Dec. 16—Pat Smith, Galveston.....D 12

1900

Won: Josh Mills, 12.

1901

Feb. 25—Joe Choynski, Galveston..KO by 3
Mar. 7—John Lee, Galveston.....W 15
Apr. 12—Charley Brooks, Galveston...KO 2
May 6—Jim McCormick, Galveston...KO 2
May 28—Jim McCormick, Galveston...KO 7
June 12—Horace Miles, Galveston.....KO 3
June 20—Geo. Lawler, Galveston.....KO 10
June 25—Klondike, Galveston .....D 20
—Willie McNeal .....KO 15

1902

Jan. 17—Frank Childs, Chicago.....D 6
Feb. 7—Dan Murphy, Waterbury.....KO 10
Feb. 22—Ed Johnson, Galveston.....KO 4
Mar. 7—Joe Kennedy, Oakland.....KO 4
Mar. 15—Joe Kennedy, San Fran.....KO 4
Apr. 6—Bob White .....W 15
May 1—Jim Scanlan .....KO 7
May 16—Jack Jeffries, Los Angeles....KO 5
May 28—Klondyke, Memphis .....KO 13
June 4—Billy Stift, Denver.....D 10
June 20—Hank Griffin, Los Angeles.....D 20
July 4—Hank Griffin, Los Angeles.....D 15
Sept. 3—Pete Everett, Victor, Col.....W 20
Sept. —Hank Griffin, Los Angeles.....D 20
Oct. 21—Frank Childs, Los Angeles....W 12
Oct. 31—Geo. Gardner, San Fran.....W 20
Dec. 5—Fred Russell, Los Angeles.....WF 8

1903

Feb. 5—Denver E. Martin, Los Angeles W 20
Feb. 27—Sam McVey, Los Angeles.....W 20
Apr. 16—Sandy Ferguson, Boston.....W 10
May 11—Joe Butler, Philadelphia.....KO 3
July 31—Sandy Ferguson, Phila. .....ND 6
Oct. 27—Sam McVey, Los Angeles.....W 20
Dec. 11—Sandy Ferguson, Colma, Cal...W 20

1904

Feb. 16—Black Bill, Philadelphia.....ND 6
Apr. 22—Sam McVey, San Francisco....KO 20
June 2—Frank Childs, Chicago.....W 6
Oct. 18—Denver Ed Martin, Los Angeles .....KO 2

1905

Mar. 28—Marvin Hart, San Francisco.....L 20
Apr. 25—Jim Jeffords, Philadelphia....KO 4
May 3—Black Bill, Philadelphia.....W 4
May 9—Walter Johnson, Philadelphia KO 3
May 9—Joe Jeannette, Philadelphia ND 6
June 26—Jack Monroe, Philadelphia....ND 6
July 13—Morris Harris, Philadelphia..KO 3
July 13—Black Bill, Philadelphia.....ND 6
July 18—Sandy Ferguson, Chelsea.....WF 7
July 24—Joe Grim, Philadelphia.....ND 6
Nov. 25—Joe Jeannette, Philadelphia..LF 2
Dec. 1—Yg. P. Jackson, Baltimore.....W 12
Dec. 2—Joe Jeannette, Philadelphia..ND 6

1906

Jan. 16—Joe Jeannette, N. Y. C.....ND 3
Mar. 15—Joe Jeannette, Baltimore.....W 15
Apr. 19—Black Bill, Wilkes-Barre.....KO 7
Apr. 26—Sam Langford, Chelsea.....W 15
June 18—Charlie Haghey, Gloucester....W 1
Sept. 20—Joe Jeannette, Philadelphia...ND 6
Nov. 8—Jim Jeffords, Lancaster, Pa.....W 6
Nov. 26—Joe Jeannette, Portland, Me.....D 10
Dec. 9—Joe Jeannette, Sharkey A. C., New York .....W 3
—Billy Dunning .....D 10

1907

Feb. 19—Peter Felix, Sydney, N. S. W...KO 1
Mar. 4—J. Lang, Melbourne, Aus.....KO 9
July 17—Bob Fitzsimmons, Phila.....KO 2
Aug. 28—Kid Cutler, Reading, Pa.....KO 1
Sept. 12—Sailor Burke, Bridgeport.....W 6
Nov. 2—Jim Flynn, San Francisco.....KO 11

1908

June —Al. McNamara, Plymouth.....W 4
July 31—Ben Taylor, Plymouth.....KO 8
Dec. 26—*Tommy Burns, Sydney.....W 14
*Won heavyweight title.

1909

Mar. 10—Victor McLaglen, Vancouver...W 6
May 19—P. Jack O'Brien, Philadelphia.ND 6
June 30—Tony Ross, Pittsburgh.....ND 6
Sept. 9—Al Kaufman, San Francisco..ND 10
Oct. 16—*Stanley Ketchel, Colma, Cal..KO 12
—Frank Moran, Pittsburgh....Exh. 4
*Title bout.

1910

July 4—*James J. Jeffries, Reno.....KO 15
*Title bout.

1912

July 4—*Jim Flynn, Las Vegas.....W 9
Police ordered bout stopped. Johnson received $30,000 for his end.
*Title bout.

1913

Nov. 28—*Andre Sproul, Paris .....KO 2
Johnson knocked Russian wrestler out when contest ended in a row.
Dec. 19—Jim Johnson, Paris.....D 10
*Title bout.

1914

June 27—*Frank Moran, Paris.....W 20
Dec. 15—Jack Murray, Buenos Aires..KO 3
*Title bout.

1915

—Sam McVey .....Exh. 6
Apr. 5—Jess Willard, Havana, Cuba KO by 26
(Lost heavyweight title)

1916

Mar. 10—Frank Crozier, Madrid .....W 10
July 10—Arthur Craven, Barcelona ...KO 1

1918

Apr. 3—Blink McCloskey, Madrid.....W 4

1919

Feb. 12—Bill Flint, Madrid .....KO 2
Apr. 7—Tom Cowler, Mexico City.....D 10
June 25—Tom Cowler, Mexico City ....KO 12
July 4—Paul Sampson, Mexico City...KO 6
Aug. 10—Marty Cutler, Mexico City....KO 4
Sept. 28—Bob Roper, Mexico City .....W 10

1920

Apr. 18—Bob Wilson, Mexicali .....KO 3
May 17—George Roberts, Tia Juana..KO 3
*Nov. 25—George Owens, L'venworth.Exh. 5
*Nov. 25—Top. Jk. Johnson, L'v'worth Exh. 5
Nov. 30—George Owens, Leavenworth.KO 6
*On same card.

1921

Mar. 18—Joe Boykin, Leavenworth ...KO 5
Apr. 15—Jack Townsend, Leavenwoth.KO 6

1923

May 20—Jack Thompson, Havana.....ND 15
May 6—Farmer Lodge, Havana.....KO 4
Oct. 1—Battling Siki, Quebec.....Exh. 6

1924

Feb. 22—Homer Smith, Montreal.....W 10

1926

May 2—Pat Lester, Nogales, Mex.....W 15
May 30—Bob Lawson, Juarez, Mex.....WF 8

1928

Apr. —Bearcat Wright, Topeka...KO by 2
May 15—Bill Hartwell, Kansas City.KO by 6

1930

—Phila. Jack O'Brien .....Exh. 3

1931

—Chief White Horse .....Exh. 3

1933

*Jan. 20—Maurice Griselle, Paris.....Exh. 1
*Jan. 20—Ernest Guehring, Paris ....Exh. 1
*On same card.

1945

—John Ballcort .....*Exh. 3
*One-minute rounds.
Died June 10, 1946, Raleigh, N. C.

25-6-1

JESS WILLARD

Born, December 29, 1881, Pottawatomie County, Kan. Weight, 250 lbs. Height, 6 ft. 6 in. Managed by Tom Jones.

1911

Feb. 15—Louis Fink Sapulpa, Okla....LF 10
Mar. 7—Ed Burke, El Reno, Okla.....KO 3
Mar. 28—Louis Fink, Oklahoma City...KO 3
Apr. 14—Al Mendeno, Oklahoma City.KO 4
Apr. 29—Joe Cavanaugh, Okla. City...KO 11
June 8—Bill Shiller, Oklahoma City...KO 4
July 4—Frank Lyons, Elk City, Okla...W 10
July 16—Mike Comiskey, Hammond, Okla. .....W 10
Oct. 11—Joe Cox, Springfield, Mo.....L 5
(Willard claimed he was warned not to box and retired.)

JESS WILLARD, Kansas

1912

May 23—John Young, Ft. Wayne, Ind.--KO 6
June 29—Frank Bowers, St. Charles, Ill.--KO 3
July 2—John Young, So. Chicago, Ill.--KO 5
July 29—Arthur Pelkey, New York-----ND 10
Aug. 19—Luther McCarthy, New York--ND 10
Dec. 2—Sailor White, Buffalo, N. Y.---KO 1
Dec. 27—Soldier Kearns, New York-----KO 8

1913

Jan. 22—Frank Bauer, Ft. Wayne, Ind.--KO 5
Mar. 5—Jack Leon, Ft. Wayne, Ind.-----KO 4
May 20—Gunboat Smith, San Francisco--L 20
June 27—Charley Miller, San Francisco--D 4
July 4—Al William, Reno, Nev. ---------W 8
Aug. 22—Bull Young, Vernon, Cal.-----KO 11
Nov. 17—Geo. Rodel, Milwaukee--------ND 10
Nov. 24—Jack Reed, Ft. Wayne, Ind.---KO 2
Dec. 3—Carl Morris, New York---------ND 10
Dec. 12—George Davis, Buffalo, N. Y.---KO 2
Dec. 29—George Rodel, New Haven----KO 9

1914

Mar. 27—Tom MacMahon, Yngstwn., O.--L 12
Apr. 13—Dan Daily, Buffalo ----------KO 9
Apr. 28—George Rodel, Atlanta, Ga.----KO 6

1915

Apr. 5—Jack Johnson, Havana, Cuba--KO 26
Won World's heavyweight championship; referee, Jack Welch.

1916

Mar. 25—*Frank Moran, New York-----ND 10
Aug. 8—Soldier Kearns, Plattsburg--Exh. 2
*Title bout.

1918

July 4—Jim Golden, Ft. Riley, Kan.--Exh. 10
July 18—Tim Logan, Chester, Pa.------Exh. 10

1919

July 4—Jack Dempsey, Toledo-----KO by 3
For heavyweight championship of the world. Willard received $100,000; Dempsey, $27,500.

1922

Exhibitions: Tom Kennedy, 2; Joe Bonds, 2; Scotty Messer, 2; Tom Barnson, 2; Frank Farmer, 3; Alden Schumacher, 3.

1923

May 12—Floyd Johnson, New York-----KO 11
July 12—Luis Firpo, Jersey City----KO by 8

1926

—Jimmy O'Gatty, New York---Exh. 3

58-56

JACK DEMPSEY

(William Harrison Dempsey)

Born, June 24, 1895, Manassa, Colo. Nationality, Irish-Scotch-American. Weight, 189 lbs. Height, 6 ft. 1 in. Managed by Frank Price, Jack Kearns.

(Early record unavailable. Started fighting in 1914 as Kid Blackie).

1915

Apr. 5—Jack Downey, Salt Lake City--L 4
Apr. 26—Anamas Campbell, Reno ------KO 3
June 13—Johnny Sudenberg, Tonopah --D 10
July 3—Johnny Sudenberg, Goldfield--D 10
Dec. 13—Jack Downey, Salt Lake City--D 4
Dec. 20—Two Round Gillian, Salt Lake-KO 1
Knockouts: Kid Hancock, 1; Billy Murphy, 1; Chief Gordon, 6; Johnny Person, 7; Joe Lions, 9; Fred Woods, 4; George Copelin, 7; Andy Malloy, 3; Battling Johnson, 1.
Draw: Andy Malloy, 20.

1916

Jan. —Boston Bearcat, Ogden ------KO 1
Feb. —Johnny Sudenberg, Ely, Nev.--KO 2
Feb. 21—Jack Downey, Salt Lake City--KO 2
Mar. 9—Cyril Kohn, Provo, Utah------KO 4
Apr. 8—Joe Bonds, Ely, Nev. ----------W 10
May 3—Terry Keller, Ogden ----------W 10
May 17—Dan Ketchell, Provo, Utah ---KO 3
May —George Christian, Price, Utah-KO 1
June —Bob York, Price, Utah -------KO 4
June 24—Andre Anderson, New York---ND 10
July 8—Wild Bert Kenny, New York--ND 10
July 14—John L. Johnson, New York---ND 10
Sept. 28—Young Hector, Murray ------KO 3
Oct. 7—Terry Keller, Ely, Nev. -------W 10
Oct. 16—Dick Gilbert, Salt Lake City--W 10

1917

Feb. 13—Jim Flynn, Murray, Utah --KO by 1
Mar. 21—Al Norton, Oakland----------D 4
July 25—Willie Meehan, San Francisco--W 4
Aug. 1—Al. Norton, San Francisco----KO 1
Sept. 7—Willie Meehan, San Francisco--D 4
Sept. 19—Charley Miller, Oakland------KO 1
Sept. 26—Bob McAllister, Oakland-------W 4
Oct. 2—Gunboat Smith, San Francisco--W 4
Oct. 16—Gunboat Smith, San Fran.----ND 4
Nov. 2—Carl Morris, San Francisco-----W 4

1918

Jan. 24—Homer Smith, Racine---------KO 1
Feb. 4—Carl Morris, Buffalo----------WF 6
Feb. 14—Jim Flynn, Fort Sheridan-----KO 1
Feb. 25—Bill Brennan, Milwaukee------KO 6
Mar. 16—Fred Saddy, Memphis---------KO 1
Mar. 25—Tom Riley, Joplin----------KO 1
May 3—Billy Miske, St. Paul---------ND 10
May 22—Dan Ketchell, Excelsior Sprg--KO 2
May 29—Arthur Pelkey, Denver--------KO 1
July 1—Kid McCarthy, Tulsa----------KO 1
July 4—Bob Devere, Joplin----------KO 1
July 6—Porky Flynn, Atlanta---------KO 1
July 27—Fred Fulton, Harrison---------KO 1
Aug. 17—Terry Kellar, Dayton---------KO 5
Sept. 13—Willy Meehan, San Francisco--L 4
Sept. 14—Jack Moran, Reno----------KO 1
Nov. 6—Battling Levinsky, Phila. ----KO 3
Nov. 18—Porky Flynn, Philadelphia---KO 1
Nov. 28—Billy Miske, Philadelphia-----ND 6
Dec. 16—Carl Morris, New Orleans----KO 1

JACK DEMPSEY, Manassa, Colo.

Dec. 20—Clay Turner ----------Exh. 4
Dec. 30—Gunboat Smith, Buffalo------KO 2

1919

Jan. 22—Big Jack Hickey, Harrisburg--KO 1
Jan. 23—Kid Harris, Reading, Pa. -----KO 1
Jan. 29—Kid Henry, Easton, Pa.--------KO 1
Feb. 13—Eddy Smith, Altoona, Pa.------KO 1
Apr. 2—Tony Drake, New Haven------KO 1
July 4—Jess Willard, Toledo, O.-------KO 3
Won Heavyweight championship.

1920

Mar. 5—Terry Keller, Los Angeles----Exh. 3
Sept. 6—*Billy Miske, Benton Harbor--KO 3
July 2—Two spar. pards., Denver, Col.-KO
Dec. 14—*Bill Brennan, N. Y.----------KO 12
*Title bout.

1921

July 2—*Georges Carpentier, Jer. Cy.-KO 4
*Title bout.

1922

July 18—‡Elziar Rioux, Montreal-------KO 1
July —Jack Renault, Ottawa, Can.--Exh. 3
Sept. 4—Jack Thompson, Mich. City--Exh. 2
Sept. 7—Andre Anderson, Mich. City--Exh. 2
Oct. 7—Jack Thompson, Boston------Exh. 3
‡Dempsey stopped two other men in one round each in the same ring.

1923

July 4—*Tommy Gibbons, Shelby, Mont.W 15
Sept. 14—*Luis Firpo, New York--------KO 2
*Title bout.

1924

Feb. 10—Dutch Seifert, Memphis--Exh. KO 1
Feb. 11—Martin Burke, New Or.------Exh. 2
Feb. 11—Tommy Marvin, New Or.-Exh. KO 2
June 3—Rock Stragmalia, Los Angeles ----------Exh. KO 2
June 3—Joe Ryan, Lon Angeles--Exh. KO 1
June 3—Eli Stanton, Los Angeles-Exh. KO 1

1925

Engaged in 8 exhibitions, KO'd Bill Larne, 2, and Ed Warner, 2.

1926

Feb. 8, knocked out Jack League, Tony Catalina, Cowboy Warner and Marty Cuyler, 1 round each, Memphis (exh.). Took on 6 opponents.
Feb. 12, boxed six opponents, knocking out four (exh.).
Sept. 23—Gene Tunney, Philadelphia----L 10
(Lost heavyweight title)

1927

July 21—Jack Sharkey, N. Y.----------KO 7
Sept. 22—Gene Tunney, Chicago, Ill.------L 10
(Heavyweight title bout)

1931

Aug. 19—Jack Beasley, Reno, Nev.----KO 2
Aug. 24—Big Bill Hartwell, Port., Ore.--KO 1
Aug. 24—Dave McRae, Portland, Ore.---KO 1
Aug. 24—Denny Lenhart, Port., Ore.---Exh. 2
Aug. 24—Bob Mariels, Part., Ore------Exh. 2
Aug. 26—Denny Lenhart ----------Exh. 2
Aug. 26—Bob Frazier ----------Exh. 1
Aug. 26—Red Tingley ----------Exh. 1
Aug. 28—Big Tom Sawyer, Vancouver-KO 1
Aug. 28—Tiny Lamar, Vancouver-----Exh. 1
Aug. 28—Del Wolfe, Vancouver-------Exh. 2
Aug. 31—Elgin Taylor, Spokane-------KO 1
Aug. 31—Dee Richmond, Spokane-----KO 1
Aug. 31—Big Bill Neering, Spokane---KO 1
Aug. 31—Tony Talerico, Spokane------KO 1
Aug. 31—Cyclone Thompson, Spokane-Exh. 2
Sept. 2—Tom Moore, Aberdeen--------KO 1
Sept. 2—Al Devaney, Aberdeen--------KO 1
Sept. 2—Denny Lenhart, Aberdeen---Exh. 2
Sept. 4—Jimmy Byrnes, Eugene., Or.-Exh.
Sept. 7—Eddie Burns, Reno, Nev.------Exh. 2
Sept. 7—Sam Baker, Reno, Nev.-------Exh. 1
Sept. 7—Red Tingley, Reno, Nev.------KO 2
Sept. 10—Marine Ranierie, Tacoma---Exh. 1
Sept. 10—George Richard, Tacoma-----Exh. 2
Sept. 10—Cyclone Thompson, Tacoma-Exh. 1
Sept. 10—Wayne Pitts, Tacoma--------Exh. 1
Sept. 14—Sailor Smith, Rock Spgs., Wyo.KO 1
Sept. 14—Joe Ferguson, Rock Spgs.--Exh. 2
Sept. 14—Del Baxter, Rk. Spgs., Wyo.--Exh. 2
Sept. 14—Bud Doyle, Rk. Spgs., Wyo.--Exh. 2
Sept. 15—Jackie Silvers, Salt Lake City ----------Exh. KO 1
Sept. 15—Bill Longston, Salt Lake City ----------Exh. KO 1
Sept. 16—Del Baxter, Logan, Utah-----Exh. 1
Sept. 16—Batt. Lamoreaux, Logan, Utah ----------Exh. 1
Sept. 16—Cyclone Workman, Logan, Utah ----------Exh. 1
Sept 16—George Nelson, Logan, Utah-Exh. 1
Sept. 17—Jack Smith, Boise, Idaho---Exh. 1
Sept. 17—Hank Potter, Boise, Idaho---Exh. 1
Sept. 17—Lewis O'Connely, Boise Idaho ----------Exh. 2
Sept. 17—Batt. Lamoreaux, Boise, Idaho ----------Exh. 1
Sept. 17—Mick. McCafferty, Boise, Idaho ----------Exh. 1
Nov. 6—Jack Riley, Provo, Utah------KO 1
Nov. 6—Jack Carroll, Provo, Utah---Exh.
Nov. 6—Del Baxter, Provo, Utah----Exh.
Nov. 9—Tommy Davenport, Des Moines, Ia. ----------W 2
Nov. 9—Elijah Lee, Des Moines, Ia----KO 1
Nov. 9—Happy Shade, Des Moines, Ia.--W 3
Nov. 11—Bearcat Wright, Omaha--------W 4
Nov. 13—Pete Wistort, Moline, Ill.------W 2
Nov. 13—Geo. Neron, Moline, Ill.--------W 2
Nov. 18—Jack Roper, Kan. City, Mo. Exh. 2
Nov. 18—Charlie Belanger, Kansas City, Mo. ----------Exh. 2
Nov. 20—Angus Snyder, Wichita, Kas.--KO 1
Nov. 23—Babe Hunt, Tulsa, Okla.-Exh. ND 4
Nov. 27—Rufino Alvarez, Phoenix------KO 1
Nov. 27—Ernie Musick, Phoenix--------KO 1
Nov. 27—Jimmy Long, Phoenix---------KO 1
Dec. 4—Johnny Korando, Fargo, N. D.-KO 1
Dec. 4—Swede Grantsburg, Fargo----KO 1
Dec. 4—Charley Retzlaff, Fargo------Exh. 1
Dec. 7—Pat McLaughlin, Duluth-Exh. W 1
Dec. 7—Szymka Zabuil, Duluth----Exh. W 1
Dec. 7—Charley Retzlaff, Duluth--------W
Dec. 12—Art Laskey, St. Paul, Minn.----W 2
Dec. 12—Jack Roper, St. Paul, Minn.----W 1
Dec. 12—Angus McDonald, St. Paul-----W 1
Dec. 15—Charley Belanger, Winnipeg-Exh. 2
Dec. 15—Stan Trojack, Winnipeg-----Exh. 1
Dec. 15—Angus McDonald, Winnipeg-Exh. 1
Dec. 18—Herman Raschke, Sioux Falls-KO 1
Dec. 18—Louis Zack, Sioux Falls, S. D.--W 2
Dec. 18—Chas. Pailson, Sioux Falls, S. D.KO 1

1932

Feb. 1—Bad News Johnson, Stockton, Cal. ----------KO 3
Feb. 1—Wally Hunt, Stockton, Cal.----KO 1
Feb. 8—Buck Everett, Milwaukee------W 2
Feb. 8—Jack Roper, Milwaukee--------W 2
Feb. 11—K. O. Christner, Cleveland----KO 3
Feb. 15—George Kohler, Flint----------KO 1
Feb. 15—Pat McLaughlin, Flint--------KO 1
Feb. 18—King Levinsky, Chicago------Exh. 4
Feb. 23—Frankie Wine, Louisville, Ky. Exh. 4
Feb. 29—Jack Phillips, Dayton, O.------KO 1
Feb. 29—Pat Sullivan, Dayton, O.------KO 1
Mar. 3—George Trenkle, Cincinnati--Exh. 2
Mar. 3—Ray Vanzke, Cincinnati------Exh. 2
Mar. 7—Johnny Chick, Columbus-----KO 1
Mar. 7—Eddie Anderson, Columbus---KO 1
Mar. 10—Hank Hankinson, Akron, O.-KO 2
Mar. 10—Tiny Powell, Akron, O.------KO 2
Mar. 12—Tim Charles, Toledo, O.--Exh. W 2
Mar. 12—Jack O'Dowd, Toledo, O.--Exh. W 2
Mar. 16—Big Ed Williams, Clarksburg, W. Va. ----------KO 1
Mar. 16—Freddie Taylor, Clarksburg--KO 1
Mar. 18—Billy Miles, Huntington, W Va. KO 1
Mar. 18—Jack Kearns Hunt'gt'n, W. Va.-W 2
Mar. 21—Joe Doctor, Toronto, Ont.------W 4
Mar. 31—Babe Hunt, Detroit----------Exh. 4

1940

July 1—Cowboy Luttrell, Atlanta------KO 2
July 15—Bull Curry, Detroit----------KO 2
July 29—Ellis Bashara, Charlotte, N. C.-KO 2
Retired to referee boxing and wrestling.

1942

Enlisted in U. S. Coast Guard and was commissioned a Lieut. Commander.

GENE TUNNEY

56-7-1

(James Joseph Tunney)

Born, May 25, 1898, New York City. Weight, 190 lbs. Height, 6 ft. ½ in. Managed by Sammy Kelly, Billy Roche, Frank (Doc) Bagley and Billy Gibson.

1915

July 2—Bobby Dawson, New York----KO 7
Dec. 15—Young Sharkey, New York---KO 6
Dec. 29—Sailor Wolfe, New York------KO 2

GENE TUNNEY, New York, N. Y.

1916

—Billy Rowe, New York ND 6
—George Lahey, New York ND 6
—Young Guarini, New York WF 3
—George Lahey, New York KO 3

1917

Feb. 9—Victor Dahl, New York ND 10
Oct. 2—K. O. Jaffe, New York ND 10
Dec. 21—Yg. Joe Borrell, New York KO 2

1918

Jan. 15—Hughey Weir, New York KO 2
July 8—Young Guarini, Jersey City KO 1
May 2—Enlisted in U. S. Marine Corps.
Dec. —Tommy Gavigan, Romorantin D 12
Dec. —Howard Morrow, Romorantin KO 6
Dec. —Marchand, Paris KO 2

1919

Won A. E. F. light-heavyweight championship in France, defeating K. O. Sullivan and Ted Jamieson in final rounds after defeating 20 opponents in elimination series, staged throughout France. Also defeated A. E. F. heavyweight champion, Bob Martin, in special 4-round bout.
Nov. 14—Dan Dowd, Bayonne, N. J. ND 8
Dec. 15—Bob Pierce, Jersey City KO 2

1920

Jan. 1—Whitey Allen, Jersey City KO 2
Jan. 10—Bud Nelson, Bayonne KO 1
Feb. 4—K. O. Sullivan, Newark KO 1
Jan. 26—Jim Monahan, Jersey City KO 1
Mar. 4—Ed Kinley, Jersey City KO 5
Apr. 5—Al Roberts, Newark KO 7
June 7—Jeff Madden, Jersey City KO 2
June 28—Ole Anderson, Jersey City KO 3
Oct. 7—Paul Sampson, Paterson ND 8
Oct. 22—Sgt. Ray Smith, Camden KO 2
Nov. 25—Leo Houck, Philadelphia ND 6
Dec. 7—Leo Houck, Jersey City ND 8

1921

June 30—Young Ambrose, N. Y. C. KO 1
July 2—Soldier Jones, Jersey City KO 7
Aug. 16—Martin Burke, N. Y. C. W 10
Aug. 29—Eddie Joseph, N. Y. C. W 12
Sept. 15—Herbert Crossley, N. Y. C. W 7
Oct. 15—Jack Burke, N. Y. C. KO 2
Nov. 22—Wolf Larsen, N. Y. C. KO 7
Dec. 22—Eddie O'Hare, N. Y. C. KO 6

1922

Jan. 13—Battling Levinsky, N. Y. C. W 12
Won American light heavyweight title.
Feb. 11—Jack Clifford, N. Y. C. KO 6
Feb. 14—Whitey Wenzel, Philadelphia KO 4
Mar. 3—Fay Keiser, Grand Rapids ND 10
Apr. 10—Jack Burke, Pittsburgh KO 9
May 23—Harry Greb, N. Y. C. L 15
(Lost American light-heavyweight title)
July 7—Fay Keiser, Rockaway W 12
Aug. 4—Ray Thompson, Long Branch KO 3
Aug. 17—Charlie Weinert, Newark ND 12
Aug. 24—Tommy Loughran, Phila. ND 8
Oct. 25—Chuck Wiggins, Boston W 10
Nov. 3—Jack Hanlon, N. Y. C. KO 1
Nov. 29—Charlie Weinert, N. Y. C. KO 4

1923

Jan. 29—Jack Renault, Philadelphia NC 4
Feb. 3—Chuck Wiggins, N. Y. C. W 12
Feb. 23—Harry Greb, N. Y. C. W 15
(Regained American light-heavyweight title)
May 7—Jack Clifford, Detroit KO 8
May 16—Jimmy Delaney, Chicago ND 10
July 31—Dan O'Dowd, Long Island W 12
Dec. 10—Harry Greb, N. Y. C. W 15
(American Light-heavyweight title)

1924

Jan. 15—Harry Foley, Grand Rapids ND 10
Jan. 16—Harry Foley, Grand Rapids ND 10
Jan. 24—Ray Thompson, Lakeworth, Fla. KO 2
Feb. 15—Martin Burke, New Orleans W 15
Mar. 17—Jimmy Delaney, St. Paul ND 10
June 26—Erminio Spalla, N. Y. C. KO 7
July 24—Georges Carpentier, N. Y. C. KO 15
Aug. 18—Joe Lohman, Columbus, O. W 8
Sept. 17—Harry Greb, Cleveland ND 10
Oct. 27—Harry Foley, Memphis KO 1
Nov. 10—Buddy McHale, Memphis KO 2
Dec. 8—Jeff Smith, New Orleans ND 15

1925

Mar. 27—Harry Greb, St. Paul ND 10
June 5—Tommy Gibbons, N. Y. C. KO 12
July 3—Ital. Jack Herman, Kan. City KO 2
Sept. 25—Bartley Madden, Minneapolis KO 3
Nov. 18—Johnny Risko, Cleveland W 12

1926

Sept. 23—*Jack Dempsey, Philadelphia W 10
*Tunney won world heavyweight title.

1927

Sept. 22—Jack Dempsey, Chicago W 10
(Heavyweight title bout)
Referee: Dave Barry; receipts, $2,658,660; Tunney's share, $990,000; Dempsey's share, $447,500. Attendance: 104,943.

1928

July 26—Tom Heeney, N. Y. C. KO 11
(Heavyweight title bout)

1941

Appointed Commander, U. S. Naval Aviation and Commissioned Chief Recreation Officer in U. S. Navy.

MAX SCHMELING

56-10-5

Born, Sept. 28, 1905, Klein Luckaw (Brandenburg) Germany. Weight, 196 lbs. Height, 6 ft. 1 in. Managed by Arthur von Bulow and Joe Jacobs.

1924

Aug. 2—Czapp, Dusseldorf KO 6
Sept. 19—Vanderryver, Kolnege KO 3
Sept. 20—Louis Dyisburg, Bichum KO 1
Oct. 4—Rocky Knight, Kolnege W 8
Oct. 10—Max Diekmann, Berlin KO by 4
Oct. 31—Fred Hammer, Kolnege KO 3
Dec. 4—Breur, Kolnege KO 1
Dec. 17—Battling Mather, Dusseldorf KO 3
Dec. 21—Hartig, Berlin KO 1
Dec. 26—Jimmy Lygget, Berlin WF 2

1925

Jan. 14—Joe Mehling, Berlin W 6
Jan. 18—Johnny Kloudts, Kolnege KO 2
Mar. 1—Randoll, Kolnege KO 3
Mar. 14—Alf Baker, Kolnege KO 3
Apr. 3—Jimmy Lygget, Berlin D 8
Apr. 28—Fred Hammer, Bonn W 8
June 14—Randall, Brussels D 10
May 9—Jack Taylor, Kolnege L 10
Aug. 28—Larry Gains, Kolnege KO by 2
Nov. 8—Compere, Kolnege W 8

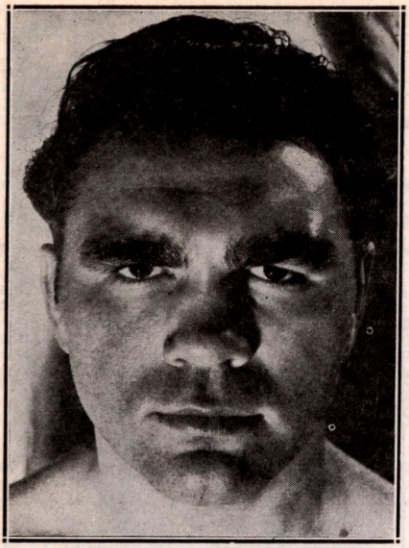

MAX SCHMELING, Hamburg, Germany

1926

Feb. 12—Max Diekmann, Berlin.....D 8
(For light-heavyweight title of Germany)
Mar. 19—W. Louis, Cologne.....KO 1
July 13—A. Vongohr, Berlin.....KO 1
Aug. 24—Max Diekmann, Berlin.....D 8
(German Light Heavyweight title)
Oct. 1—Hermann van t'Hoff, Berlin..WF 8

1927

Jan. 23—Wilms, Breslau.....KO 8
Jan. 27—Jack Stanley, Berlin.....KO 8
Feb. 4—Mehling, Dresden.....KO 3
Mar. 12—Sebillo, Dortmund.....KO 2
Apr. 8—Francis Charles, Berlin.....KO 8
Apr. 26—Stanley Glen, Hamburg.....KO 1
May 8—Robert Larsen, Frankfort.....W 10
May 17—Paillaux, Hamburg.....KO 3
June 19—Fernard Delarge, Dortmund..KO 14
July 31—Jack Taylor, Hamburg.....W 10
Aug. 7—W. Westbrook, Essen.....KO 1
Aug. 24—Max Diekmann, Berlin.....KO 1
Sept. 3—Robert Larsen, Berlin.....KO 4
Oct. 1—L. Clement, Dortmund.....KO 6
Nov. 6—Hein Domgoergen, Leipzig....KO 7
(European Light Heavyweight title)
Dec. 2—Gypsy Daniels, Frankfort.....W 10

1928

Jan. 6—Michele Bonaglia, Berlin.....KO 1
Feb. 25—Gypsy Daniels, Frankfort KO by 1
Mar. 11—Ted Moore, Dortmund.....W 10
Apr. 4—Franz Diener, Berlin.....W 15
(German Heavyweight title)
Nov. 23—Joe Monte, N. Y. C.....KO 5

1929

Jan. 4—Joe Sekyra, N. Y. C.....W 10
Feb. 7—Pietro Corri, Newark.....KO 1
Feb. 1—Johnny Risko, N. Y. C.....KO 9
June 27—Paolino Uzcudun, N. Y. C.....W 15

1930

June 12—Jack Sharkey, N. Y. C.....WF 4
(Won vacant World's Heavyweight Championship)

1931

July 3—Young Stribling, Cleveland...KO 15
(Title Bout)

1932

June 21—Jack Sharkey, Long Island.....L 15
(Lost Heavyweight Title)
Sept. 26—Mickey Walker, Long Island..KO 8

1933

June 8—Max Baer, N. Y. C.....KO by 10

1934

Feb. 13—Steve Hamas, Philadelphia.....L 12
May 13—Paolino Uzcudun, Barcelona....D 12
Aug. 26—Walter Neusel, Hamburg.....KO 8

1935

Mar. 10—Steve Hamas, Hamburg.....KO 9
July 7—Paolino Uzcudun, Berlin.....W 12

1936

June 19—Joe Louis, N. Y. C.....KO 12

1937

Dec. 14—Harry Thomas, N. Y. C.....KO 8

1938

Jan. 30—Ben Foord, Hamburg.....W 12
Apr. 16—Steve Dudas, Hamburg.....KO 5
June 22—Joe Louis, N. Y. C.....KO by 1
(World Heavyweight title)

1939

July 2—Adolf Heuser, Stuttgart.....KO 1

1941

Joined German Army and was assigned to Parachute Troops. Injured in Battle of Crete.

1947

Returned to ring after absence of eight years.
Sept. 28—Werner Vollmer, Frankfurt...KO 7
Dec. 7—Han Joachim Dreagestein, Hamburg.....W 10

1948

May 23—Walter Neusel, Hamburg.....L 10
Oct. 2—Han Joachim Dreagestein, Kiel.....KO 9
Oct. 31—Richard Vogt, Berlin.....L 10

JACK SHARKEY 37-14-4
(Joseph Paul Zukauskas)

Born, Oct. 6, 1902, Binghamton, N. Y. Weight, 196 lbs. Height, 6 ft. Managed by Johnny Buckley.

1924

—Billy Muldoon, Boston.....KO 1
—Pat Hace, Boston.....KO 2
—Dan Lucas, Boston.....KO 2
Mar. 18—Eddie Record, Boston.....L 10
Apr. 25—Eddie Record, Boston.....KO 7
June 23—Floyd Johnson, Boston.....W 10
—Al Roberts, Boston.....W 10
July 15—Homer Smith, Boston.....W 12
Aug. 20—Young Jack Johnson, Bangor.....KO 6
Aug. 29—Romero Rojas, Boston....KO by 8
Nov. 5—Jimmy Maloney, Boston.....L 10
Dec. 15—Charley Weinert, Newark....ND 12

1925

Jan. 8—Jack DeMave, N. Y. C.....W 10
Jan. 20—Sully Montgomery, Boston.....W 10
Feb. 10—Charlie Weinert, Boston.....L 10

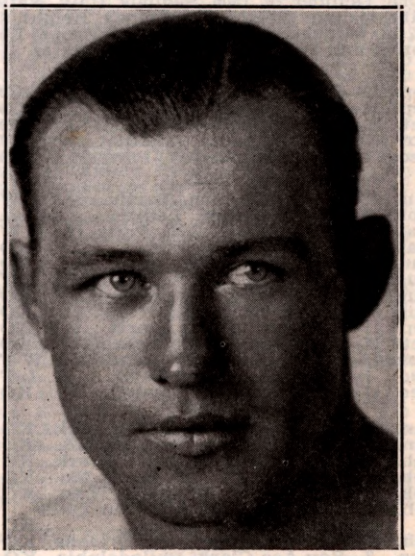

JACK SHARKEY, Binghamton, N. Y.

Apr. 7—Jack Renault, Boston.....W 10
May 25—George Cook, Boston.....W 10
June 5—Jim Maloney, Boston.....WF 9
July 31—King Solomon, Boston.....W 10
Aug. 17—Bud Gorman, Boston.....L 10
Sept. 17—Johnny Risko, Boston.....W 10
Dec. 11—Jim Maloney, Boston.....W 10

1926

Jan. 18—Joe Lawson, Hartford, Conn...KO 2
Feb. 12—Eddie Huffman, N. Y. C.....W 10
Apr. 1—King Solomon, Boston.....W 10
Apr. 19—Pat McCarthy, Boston.....W 10
June 25—Bud Gorman, Boston.....WF 2
Sept. 13—Orlando Reverberi, Newark...KO 3
Sept. 21—George Godfrey, Boston.....W 10
Oct. 12—Harry Wills, Brooklyn.....WF 13
Dec. 15—Homer Smith, Syracuse.....KO 7

1927

Mar. 3—Mike McTigue, N. Y. C.....KO 12
May 20—Jim Maloney, N. Y. C.....KO 5
July 21—Jack Dempsey, N.Y.C.....KO by 7

1928

Jan 13—Tom Heeney, N. Y. C.....D 10
Mar. 12—Johnny Risko, N.Y.C.....L 15
Apr. 30—Jack Delaney, N. Y. C.....KO 1
June 21—Leo Gates, St. Louis.....KO 3
Dec. 10—Arthur DeKuh, Boston.....W 10

1929

Jan. 25—K. O. Christner, N. Y. C.....W 10
Feb. 27—Young Stribling, Miami Beach..W 10
Sept. 26—Tommy Loughran, N. Y. C.....KO 3

1930

Feb. 28—Phil Scott, Miami Beach.....KO 3
June 12—Max Schmeling, N. Y. C.....LF 4
(For Vacant World's Heavyweight Title)

1931

July 22—Mickey Walker, Brooklyn.....D 15
Oct. 12—Primo Carnera, Brooklyn.....W 15

1932

June 21—Max Schmeling, N. Y. C.....W 15
(Won Heavyweight Title)

1933

June 29—Primo Carnera, N. Y.....KO by 6
(Lost Heavyweight Title)
Sept. 18—King Levinsky, Chicago.....L 10
Sept. 27—Tommy Loughran, Phila.....L 15

1935

Nov. 22—Unknown Winston, Boston...KO 2

1936

Feb. 7—Tony Shucco, Boston.....L 10
Apr. 14—Tony Shucco, Boston.....D 10
June 25—Phil Brubaker, Boston.....W 10
Aug. 18—Joe Louis, N. Y. C.....KO by 3

84-12-1

PRIMO CARNERA

Born, October 26, 1906, Sequals, Italy. Nationality, Italian. Weight, 254 pounds. Height, 6 ft. 5¾ in. Managed by Leon See in Europe; Louis Soreci and Bill Duffy, in United States.

1928

Sept. 12—Leon Sebilo, Paris.....KO 2
Sept. 25—Joe Thomas, Paris.....KO 3
Oct. 30—Luigi Ruggirello, Paris.....KO 4
Nov. 25—Islas Epifanio, Milan.....W 10
Dec. 1—Constant Barrick, Paris.....KO 3

1929

Jan. 18—Ernst Roseman, Berlin.....W 8
Apr. 28—Franz Diener, Leipzig.....Disq. 1
May 22—Moise Bouquillon, Paris.....W 10
May 30—Marcel Nilles, Paris.....KO 3
June 26—Jack Humbeck, Paris.....KO 6
Aug. 14—Jose Lete, St. Sebastian.....W 10
Aug. 25—Joe Thomas, Marseilles.....KO 4
Aug. 30—Nicolaieff, Dieppe.....KO 1
Sept. 18—Herman Jaspers, Paris.....KO 3
Oct. 17—Jack Stanley, London.....KO 1
Nov. 18—Young Stribling, London....W-F 4
Dec. 7—Young Stribling, Paris.....L-F 7
Dec. 17—Franz Diener, London.....KO 6

1930

Jan. 24—Big Boy Peterson, New York..KO 1
Jan. 31—Elziar Rioux, Chicago.....KO 1
Feb. 6—Cowboy Bill Owens, Newark..KO 2
Feb. 11—Buster Martin, St. Louis, Mo...KO 2
Feb. 12—Jim Sigman, Memphis, Tenn...KO 1
Feb. 17—Man Mountain Erickson, Oklahoma City, Okla.....KO 2
Feb. 17—Farmer Lodge, New Orleans..KO 2
Mar. 3—Roy Ace Clark, Philadelphia..KO 6
Mar. 11—Sully Montgomery, Memphis..KO 2

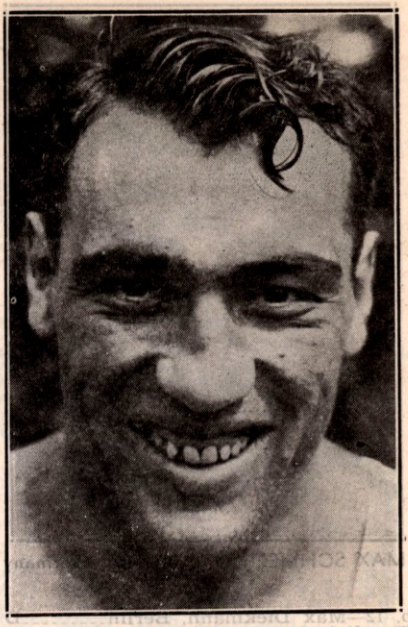

PRIMO CARNERA, Sequals, Italy

Mar. 17—Chuck Wiggins, St. Louis, Mo..KO 2
Mar. 20—Frank Zavita, Jacksonville....KO 1
Mar. 26—George Trafton, Kansas City..KO 1
Mar. 28—Jack McAuliffe, Denver.....KO 1
Apr. 7—Neil Clisby, Los Angeles.....KO 2
Apr. 14—Leon Chevalier, Oakland.....KO 6
Apr. 22—Sam Baker, Portland, Ore....KO 1
June 5—K. O. Christner, Detroit.....KO 4
June 23—George Godfrey, Phila.....W-F 5
July 17—Bearcat Wright, Omaha.....KO 4
July 29—George Cook, Cleveland.....KO 2
Aug. 30—Riccardo Bertazollo, Atlan. C..KO 3
Sept. 8—Pat McCarthy, Newark.....KO 2
Sept. 18—Jack Gross, Chicago.....KO 4
Oct. 7—Jimmy Maloney, Boston.....L 10
Nov. 30—Paolino Uzcudun, Barcelona....W 10
Dec. 18—Reggie Meen, London.....KO 2

1931

Mar. 5—Jimmy Maloney, Miami.....W 10
June 15—Pat Redmond, Brooklyn.....KO 1
June 26—Umberto Torrianni, Buffalo...KO 2
June 30—Bud Gorman, Toronto, Ont....KO 2
July 24—Knute Hansen, Rochester.....KO 1
Aug. 4—Roberto Roberti, Newark.....KO 3
Aug. 6—Armando De Carlos, Wilmington, Del.....KO 2
Oct. 12—Jack Sharkey, N. Y. C.....L 15
Nov. 19—King Levinsky, Chicago.....W 10
Nov. 27—Vittorio Campolo, N. Y. C....KO 2

1932

Jan. 25—Moise Bouquillon, Paris.....KO 2
Feb. 5—Ernest Guehring, Berlin, Ger...W 5
Feb. 29—Pierre Charles, Paris.....W 10
Mar. 23—George Cook, London, Eng...KO 4
Apr. 7—Don McCorkindale, London...W 10
Apr. 29—Maurice Griselle, Paris.....KO 10
May 15—Hans Schoenrath, Milan, Italy KO 3
May 30—Larry Gains, London, Eng.....L 10
July 20—Jack Gross, N. Y. C.....KO 7
July 28—Jerry Pavelec, W. New York, N. J.....KO 5
Aug. 2—Hans Birkie, N. Y. C.....W 10
Aug. 16—Stanley Poreda, Newark.....L 10
Aug. 19—Jack Gagnon, Tiverton, R. I...KO 1
Sept. 1—Art Lasky, St. Paul.....W 10
Oct. 7—Ted Sandwina, Tampa.....KO 4
Oct. 17—Jack Taylor, Louisville.....KO 2
Nov. 4—Les Kennedy, Boston.....KO 3
Nov. 18—Jose Santa, N. Y. C.....KO 6
Dec. 2—John Schwake, St. Louis.....KO 7
Dec. 9—King Levinsky, Chicago.....W 10
Dec. 13—Big Boy Peterson, Gr. Rapids..KO 2
Dec. 16—K. O. Christner, Omaha.....KO 4
Dec. 19—Jim Merriott, Tulsa.....KO 1

Dec. 29—Jack League, San Antonio.....W 6
Dec. 30—Jack Spence, Dallas.....KO 1

1933

Feb. 10—Ernie Schaaf, N. Y. C.....KO 13
June 29—Jack Sharkey, N. Y. C.....KO 6
(World's Heavyweight Title)
Oct. 22—Paolino Uzcudun, Rome, Italy.W 15
(Title Bout)

1934

Mar. 1—Tommy Loughran, Miami.....W 15
(Title Bout)
June 14—Max Baer, N. Y. C.....KO by 11
(Lost World's Heavyweight Title)
Nov. 24—Vittorio Campolo, B. Aires.....W 12

1935

Jan. 4—Cecil Harris, Montevideo....Exh. 4
Jan. 4—Julia Patega, Montevideo....Exh. 4
Jan. 13—Seal Harris, Sao Paulo, Braz..KO 7
Jan. 22—Ervin Klausner, Rio de Jan...KO 6
Mar. 15—Ray Impellitiere, N. Y. C.....KO 9
June 25—Joe Louis, N. Y. C.....KO by 6
Nov. 1—Walter Neusel, N. Y. C.....KO 4
Nov. 24—Ford Smith, Philadelphia.....W 10
Dec. 9—Big Boy Brackey, Buffalo....KO 4

1936

Mar. 6—Isidoro Gastanaga, N. Y. C....KO 5
Mar. 16—Leroy Haynes, Phila.....KO by 3
May 27—Leroy Haynes, Brooklyn..KO by 9

1937

Nov. 18—Tony Duneglio, Paris.....L 10
Dec. 13—Josef Zupan, Budapest....KO by 2

1943

Joined Italian Sniper Brigade to aid Allies.

1946

May 13—Luigi Musina ....L 10

MAX BAER

65-13

Born, February 11, 1909, Omaha, Nebraska. Nationality, German-Jewish-Scotch. Weight, 220 pounds. Managed by Ancil Hoffman.

1929

Chief Cariboo, KO 2 rds. Tillie Taverna, KO 1 rd. Sailor Leeds, KO 1 rd. Al Ledford, KO 2 rds. Al Ledford, KO 2 rds. Frank Rujenski, KO 3 rds. George Carroll, KO 1 rd. Chief Cariboo, KO 1 rd. Alec Rowe, KO 1 rd. Tillie Taverna, KO 2 rds. Chet Shandell, KO 2 rds. Tony Fuente, KO 1 rd. Benny Hill, W 4 rds. Benny Hill, W 4 rds. Natie Brown, W 6 rds. Jack McCarthy, LF 3 rds.

MAX BAER, Livermore, Calif.

1930

Jan. 15—Tiny Abbott, Oakland.....L 3
Jan. 29—Tiny Abbott, Oakland.....KO 6
Apr. 6—Jack Stewart, Oakland.....KO 2
Apr. 22—Ernie Owens, Los Angeles.....W 10
May 7—Tom Toner, Oakland.....KO 6
May 28—Jack Linkhorn, Oakland.....KO 1
June 11—Buck Weaver, Oakland.....KO 1
June 25—Ernie Owens, Oakland.....KO 3
July 15—Les Kennedy, Los Angeles.....L 10
Aug. 11—K. O. Christner, Oakland....KO 2
Aug. 25—Frankie Campbell, San Fran...KO 5
(Campbell died after the fight)
Dec. 19—Ernie Schaaf, N. Y. C.....L 10

1931

Jan. 16—Tom Heeney, N. Y. C.....KO 3
Feb. 6—Tommy Loughran, N. Y. C.....L 10
Apr. 7—Ernie Owens, Portland, Ore...KO 2
May 5—Johnny Risko, Cleveland.....L 10
July 4—Paulino Uzcudun, Reno.....L 20
Sept. 23—Jack Van Noy, Oakland.....KO 8
Oct. 21—Jose Santa, Oakland.....KO 10
Nov. 10—Johnny Risko, San Francisco..W 10
Nov. 23—Les Kennedy, Oakland.....KO 3
Dec. 30—Arthur DeKuh, Oakland.....W 10

1932

Jan. 29—King Levinsky, N. Y. C.....W 10
Feb. 22—Tom Heeney, N. Y. C.....W 10
Apr. 11—Walter Cobb, Oakland.....KO 4
Apr. 26—Paul Swiderski, Los Angeles..KO 7
July 4—King Levinsky, Reno.....W 20
Aug. 31—Ernie Schaaf, Chicago.....W 10
Sept. 26—Tuffy Griffith, Chicago.....KO 7

1933

June 8—Max Schmeling, N. Y. C.....KO 10

1934

June 14—Primo Carnera, N. Y. C.....KO 11
(For Heavyweight Championship of the World)
Dec. 6—Johnny Miles, Des Moines.Exh. W 4
Dec. 28—King Levinsky, Chicago.Exh. KO 2

1935

Jan. 4—Babe Hunt, Detroit.....Exh. 4
Jan. 10—Dick Madden, Boston.....Exh. 4
Jan. 21—Tony Cancela, Tampa.....Exh. 4
Jan. 28—Jimmy Malone, Miami.....Exh. 4
Apr. 10—Ed Will, Grand Rapids.....Exh. 4
Apr. 23—Eddie Simms, Cleveland.....ND 4
June 13—James J. Braddock, N. Y. C.....L 15
(Lost Heavyweight Championship of the World)
Sept. 24—Joe Louis, N. Y. C.....KO by 4

1936

June 15—Tony Souza, Salt Lake City....W 6
June 17—Bob Frazier, Boise.....KO 2
June 24—Wilson Dunn, San Antonio....KO 3
July 2—Buck Rodgers, Dallas.....KO 3
July 13—Jimmy Merriott, Okla. City...KO 2
July 16—Junior Munsell, Tulsa.....KO 5
July 24—Bob Williams, Ogden.....KO 1
Aug. 19—James J. Walsh, Vancouver..KO 1
Aug. 29—Al Franksco, Lewiston.....KO 2
Aug. 31—Don Baxter, Coeur D'Alene..KO 1
Sept. 1—Cecil Myart, Portland.....W 6
Sept. 2—Al Gaynor, Twin Falls.....KO 1
Sept. 3—Soldier Franks, Provo.....KO 1
Sept. 8—Sammy Evans, Cheyenne.....KO 3
Sept. 14—Bearcat Wright, Des Moines...W 6
Oct. 6—Tim Charles, Evansville.....KO 4
Oct. 8—Art Oliver, Platteville.....L 6
Oct. 19—Dutch Weimer, Toronto.....KO 2

1937

Apr. 15—Tommy Farr, London.....L 12
May 27—Ben Foord, London .....KO 9
Oct. 6—Nash Garrison, Oakland..Exh. W 4

1938

Mar. 11—Tommy Farr, N. Y. C.....W 15
Oct. 27—Hank Hankinson, Honolulu..KO 1

1939

June 1—Lou Nova, N. Y. C.....KO by 11
Sept 4—Ed Murphy, Omaha .....KO 1
Sept. 18—Babe Ritchie, Lubbock, Tex...KO 2
Apr. 6—Nash Garrison, Oklahoma.....W 4

1940

July 2—Tony Galento, Jersey City....KO 8
Sept. 26—Pat Comiskey, Jersey City....KO 1

1941

Apr. 4—Lou Nova, N. Y. C.....KO by 8

1942

In U. S. Army.

JAMES J. BRADDOCK
Bergen, New Jersey

54-21-5

JAMES J. BRADDOCK

Born, December 6, 1905, New York City, N. Y. Weight, 192 pounds. Height, 6 ft. 2 in. Nationality, Irish-American. Managed by Joe Gould.

1926

Knockouts: Walter Westman, 3 rds.; Leo Dobson, 1; Carl Besheerl, 2; Jim Pearson, 2; Gene Travers, 1; Mike Rock, 1; Ray Kennedy, 1; Phil Weisberger, 1; Carmine Gaggiano, 1; Jack O'Day, 1; William Daily, 1. Won: Lew Barbar, 6; Al Seattle, 6; Joe Hudson, 6. No decision: Al Seattle, 6.

1927

Knockouts: Johnny Alberts, 3 rds.; George La Rocco, 1; Tom McKiernan, 2; Frankie Lennon, 3; Stanley Simmons, 1. No decision: Doc Conrad, 6; Paul Cavalier, 10; Herman Heller, 10. Decision: George La Rocco, 6; Joe Monte, 10. Won: Jimmy Francis, 10; Jack Stone, 10; George La Rocco, 6; Jack Nelson, 6; Lew Barba, 6; Nick Fadil, 6; Vic McLaughlin, 10; Jimmy Francis, 10.

1928

Jan. 27—Paul Swiderski, Newark.....W 10
Mar. 17—Jack Darnell, N. Y. C.....KO 4
May 12—Jimmy Francis, N. Y. C.....W 10
June 7—Joe Monte, N. Y. C.....D 10
June 27—Billy Vidabeck, West N. Y., N. J. .....ND 10
July 25—Nando Tassi, N. Y. C.....D 10
Aug 8—Joe Sekyra, N. Y. C.....L 10
Oct. 17—Pete Latzo, Newark.....W 10
Nov. 30—Tuffy Griffiths, N. Y. C.....KO 2

1929

Jan. 18—Leo Lomski, N. Y. C.....L 10
Feb. 4—George Gemas, Newark.....KO 1
Mar. 11—Jimmy Slattery, N. Y. C.....KO 9
Apr. 22—Eddie Benson, Buffalo.....KO 1
July 18—Tommy Loughran, N. Y. C.....L 15
(For Light-heavy title)
Aug. 27—Yale Okun, Los Angeles.....L 10
Nov. 15—Maxie Rosenbloom, N. Y. C.....L 10
Dec. 7—Jake Warren, N. Y. C.....KO 2

1930

Jan. 17—Leo Lomski, Chicago.....L 10
Apr. 7—Billy Jones, Philadelphia.....L 10
July 2—Joe Monte, Boston.....W 10
Aug. 12—Babe Hunt, Boston.....L 10
Sept. 19—Phil Mercurio, Boston.....KO 2

1931

Jan. 23—Ernie Schaaf, N. Y. C. .....L 10
Mar. 5—Jack Roper, Miami.....KO 1
Mar. 30—Jack Kelly, New Haven.....W 10
Sept. 3—Andy Mitchell, Detroit.....D 10
Nov. 10—Maxie Rosenbloom, Minneapolis NC 2
Dec. 4—Al Gainer, New Haven.....L 10

1932

Mar. 18—Baxter Calmes, Chicago.....L 10
May 13—Charley Retzlaff, Boston.....L 10
June 21—Vincent Parrille, N. Y. C.....W 5
July 25—Tony Shucco, N. Y. C.....L 8
Sept. 21—John Lewis, San Francisco.....L 10
Sept. 30—Dynamite Jackson, San Diego.W 10
Oct. 21—Tom Patrick, Hollywood.....L 10
Nov. 9—Lou Scozza, San Francisco.KO by 6

1933

Jan. 13—Mart Levandowski, Chicago....W 10
Jan. 20—Hans Birkie, N. Y. C.....L 10
Mar. 1—Al Ettore, Philadelphia.....L 4
Mar. 21—Al Stillman, St. Louis.....KO 10
Apr. 5—Mart Levandowski, St. Louis....L 10
May 19—Al Stillman, St. Louis.....L 10
June 21—Les Kennedy, Jersey City.....W 10
July 21—Chester Matan, West N. Y., N. J..W 10
Sept. 25—Abe Feldman, Mt. Vernon, N. Y. .....NC 6

1934

June 14—Corn Griffin, N. Y. C.....KO 3
Nov. 16—John Henry Lewis, N. Y. C.....W 10

1935

Mar. 22—Art Lasky, N. Y. C.....W 15
June 13—Max Baer, N. Y. C.....W 15
(Won the heavyweight championship)
July 18—Jack McCarthy, Columbus...Exh. 3

1937

June 22—Joe Louis, Chicago.....KO by 8
(Lost the heavyweight championship)

1938

Jan. 21—Tommy Farr, N. Y. C.....W 10
Mar. 26—Red Burman, Charlotte, N. C..Exh. 5

1942

In U. S. Army.

JOE LOUIS
(Joe Louis Barrow)

61-3

Born, May 13, 1914, Lexington, Alabama. Nationality, American Negro. Weight, 200 lbs. Height, 6 ft. 1½ in. Managed by Julian Black and John Roxborough, and later by Marshall Miles.

1934

July 4—Jack Kracken, Chicago.....KO 1
July 11—Willie Davis, Chicago.....KO 3
July 29—Larry Udell, Chicago .....KO 2
Aug. 13—Jack Kranz, Chicago.....W 6
Aug. 27—Buck Everett, Chicago.....KO 2
Sept. 11—Alex Borchuk, Detroit.....KO 4
Sept. 25—Adolph Wiater, Chicago.....W 10
Oct. 24—Art Sykes, Chicago.....KO 8
Oct. 30—Jack O'Dowd, Detroit.....KO 2
Nov. 14—Stanley Poreda, Chicago.....KO 1
Nov. 30—Charley Massera, Chicago.....KO 3
Dec. 14—Lee Ramage, Chicago.....KO 8

1935

Jan. 4—Patsy Perroni, Detroit.....W 10
Jan. 11—Hans Birkie, Pittsburgh.....KO 10
Feb. 21—Lee Ramage, Los Angeles....KO 2
Mar. 8—Donald "Reds" Barry, San Francisco .....KO 3
Mar. 28—Natie Brown, Detroit.....W 10
Apr. 12—Roy Lazer, Chicago .....KO 3
Apr. 22—Biff Benton, Dayton .....KO 2
Apr. 27—Roscoe Toles, Flint.....KO 6
May 3—Willie Davis, Peoria.....KO 2
May 7—Gene Stanton, Kalamazoo....KO 3
June 25—Primo Carnera, N. Y. C.....KO 6
Aug. 7—King Levinsky, Chicago.....KO 1
Sept. 24—Max Baer, N. Y. C.....KO 4
Dec. 13—Paolino Uzcudun, N. Y. C....KO 4

1936

Jan. 17—Charley Retzlaff, Chicago....KO 1
June 19—Max Schmeling, N. Y. C....KO by 12
Aug. 18—Jack Sharkey, N. Y. C.....KO 3
Sept. 22—Al Ettore, Philadelphia.....KO 5
Oct. 9—Jorge Brescia, N. Y. C.....KO 3
Oct. 14—Willie Davis, So. Bend..Exh. KO 3
Oct. 14—K. O. Brown, So. Bend..Exh. KO 3
Nov. 20—Paul Williams, New Orl..Exh. KO 2
Nov. 20—Tom Jones, New Orl....Exh. KO 3
Dec. 14—Eddie Simms, Cleveland.....KO 1

1937

Jan. 11—Steve Ketchel, Buffalo .....KO 2
Jan. 27—Bob Pastor, N. Y. C.....W 10
Feb. 17—Natie Brown, Kansas City....KO 4
June 22—James J. Braddock, Chicago...KO 8
(Won the Heavyweight Championship of the World)
Aug. 30—Tommy Farr, N. Y. C.....W 15
(Title)

1938

Feb. 23—Nathan Mann, N. Y. C.....KO 3
(Title)
Apr. 1—Harry Thomas, Chicago.....KO 5
(Title)
June 22—Max Schmeling, N. Y. C.....KO 1
(Title)

1939

Jan. 25—John Henry Lewis, N. Y. C....KO 1
(Title)
Apr. 17—Jack Roper, Los Angeles.....KO 1
(Title)
June 28—Tony Galento, N. Y. C.....KO 4
(Title)
Sept. 20—Bob Pastor, Detroit.....KO 11
(Title)

1940

Feb. 9—Arturo Godoy, N. Y. C.....W 15
(Title)
Mar. 29—Johnny Paychek, N. Y. C.....KO 2
(Title)
June 20—Arturo Godoy, N. Y. C.....KO 8
(Title)
Dec. 16—Al McCoy, Boston.....KO 6
(Title)

1941

Jan. 31—Red Burman, N. Y. C.....KO 5
(Title)
Feb. 17—Gus Dorazio, Philadelphia....KO 2
(Title)
Mar. 21—Abe Simon, Detroit.....KO 13
(Title)
Apr. 8—Tony Musto, St. Louis.....KO 9
(Title)
May 23—Buddy Baer, Wash., D. C....W disq. 7
(Title)
June 18—Billy Conn, N. Y. C.....KO 13
(Title)
July 11—Jim Robinson, Minneap...Exh. KO 1
Sept. 29—Lou Nova, N. Y. C.....KO 6
(Title)
Nov. 25—George Giambastiani, Los Angeles .....Exh. 4

1942

Jan. 9—Buddy Baer, New York City..KO 1
(Title)
(Donated Purse to Naval Relief Fund)
Mar. 27—Abe Simon, New York City....KO 6
(Title)
(Donated Purse to Army Relief Fund)
June 5—George Nicholson, Ft. Hmltn. Exh. 3
Joined U. S. Army.

1944

(Exhibitions)

Nov. 3—Johnny Denson, Detroit.....KO 2
Nov. 6—Charley Crump, Baltimore.....W 3
Nov. 9—Dee Amos, Hartford.....W 3
Nov. 13—Jimmy Bell, Wash., D. C. .....W 3
Nov. 14—Johnny Davis, Buffalo.....KO 1
Nov. 15—Dee Amos, Elizabeth.....W 3
Nov. 17—Dee Amos, Camden.....W 3
Nov. 24—Dan Merritt, Chicago.....W 3

1945

Nov. 15—Sugarlip Anderson, S. Fran..Exh. 2
Nov. 15—Big Boy Brown, San Fran..Exh. 2
Nov. 29—Big Boy Brown, Sacramento.Exh. 2
Nov. 29—Bobby Lee, Sacramento....Exh. 2
Dec. 10—Bob Frazier, Victoria.....Exh. 3
Dec. 11—Big Boy Brown, Portland....Exh. 2
Dec. 11—Dave Johnson, Portland....Exh. 2
Dec. 12—Big Boy Brown, Eugene, O..Exh. 3
Dec. 13—Big Boy Brown, Van., B. C..Exh. 3

1946

June 19—Billy Conn, N. Y. C.....KO 8
(Title)
Sept. 18—Tami Mauriello, N. Y. C.....KO 1
(Title)
Nov. 11—Cleo Everett, Honolulu.....Exh. 4
Nov. 11—Wayne Powell, Honolulu....Exh. 2
Nov. 25—Perk Daniels, Mexicali, Mexico .....Exh. 4

1947

Feb. 7—Arturo Godoy, Mexico City.Exh. 10
Feb. 10—Art Ramsey, San Salvador...Exh. 3
Feb. 10—Walter Hafer, San Salvador.Exh. 3
Feb. 12—Art Ramsey, Panama City...Exh. 3
Feb. 12—Walter Hafer, Panama City.Exh. 3
Feb. 19—Arturo Godoy, Santiago, Chile .....Exh. 6
Feb. 27—Art Ramsey, Medellin, Columbia .....Exh. 2
Feb. 27—Walter Hafer, Medellin, Columbia .....Exh. 2
Mar. 10—Walter Hafer, Havana .....Exh. 2
Mar. 10—Art Ramsey, Havana .....Exh. 2
June 6—Rusty Payne, San Diego.....Exh. 2
June 6—Dick Underwood, San Diego.Exh. 2
June 13—Tiger Jack Fox, Spokane....Exh. 4
June 23—Harry Wills, Los Angeles....Exh. 4
Dec. 5—Jersey Joe Walcott, N. Y. C.....W 15
(Title)

1948

Jan. 29—Bob Foxworth, Chicago.....Exh. 4
June 25—Jersey Joe Walcott, New York.KO 11
(World heavyweight title bout)
Sept. 30—Pat Comiskey, Wash., D. C...Exh. 6
Oct. 28—Bob Garner, Atlanta.....Exh. 3
Oct. 28—Merritt Wynn, Atlanta.....Exh. 3
Oct. 29—Bob Garner, Norfolk.....Exh. 4
Oct. 31—Bob Garner, New Orleans...Exh. 4
Nov. 1—Bob Garner, New Orleans...Exh. 3
Nov. 3—Bob Garner, Nashville.....Exh. 4
Nov. 8—Johnny Shkor, Boston.....Exh. 4
Nov. 9—Bernie Reynolds, N. Haven.Exh. 4
Nov. 17—Jimmy Bivins, Cleveland....Exh. 6
Nov. 19—Vern Mitchell, Detroit.....Exh. 6
Nov. 23—Kid Riviera, St. Louis.....Exh. 4
Nov. 24—Ray Augustus, Oklahoma City .....Exh. KO 2
Nov. 25—Curt Kennedy, Kansas City.Exh. 4
Nov. 29—Billy Smith, Cincinnati.....Exh. 4
Dec. 10—Billy Conn, Chicago.....Exh. 6
Dec. 14—Arturo Godoy, Philadelphia.Exh. 6
Dec. 16—Pat Comiskey, Paterson.....Exh. 6
Dec. 20—Willie James, Lewiston.....Exh. 4

1949

Jan. 10—Sterling Ingram, Omaha ....Exh. 4
Jan. 11—Orlando Ott, Topeka .....Exh. 4
Jan. 12—Hubert Hood, Wichita .....Exh. 4
Jan. 17—Art Swiden, Toledo .....Exh. 4
Jan. 18—Dick Hagen, Moline, Ill.....Exh. 4
Jan. 19—Orlando Ott, Rochest., Minn..Exh. 4
Jan. 25—Elmer Ray, Miami .....Exh. 6
Jan. 27—George Fitch, Palm Beach..Exh. 4
Jan. 28—Nino Valdez, Tampa .....Exh. 4
Jan. 31—Dixie Lee Oliver, Orl.....Exh. KO 4
Feb. 1—Elmer Ray, Jacksonville.....Exh. 4
Feb. 3—Bill Graves, Daytona B...Exh. KO 3
Feb. 4—George Fitch, Savannah ....Exh. 4
Feb. 23—Edgar Edwards, Kingston, BWI .....Exh. 3
Mar. 1—(Louis announced his retirement as undefeated world heavyweight champion)
Mar. 1—Ed Crawley, Nassau .....Exh. 4
Mar. 4—Omelio Agramonte, Havana.Exh. 4
Mar. 5—Omelio Agramonte, Oriente, Cuba .....Exh. 4
Mar. 16—Elmer Ray, Houston ....Exh. KO 4
Mar. 18—Tex Boddie, Dallas .....Exh. 4
Mar. 22—Hubert Hood, St. Paul .....Exh. 6
—Abel Cestac, Wash., D. C.....Exh. 4
Oct. 10—Curtis Sheppard, Baltimore..Exh. 4
Oct. 24—Bill Weinberg, Providence...Exh. 4
Oct. 25—Joe Domonic, Hartford.....Exh. 4
Oct. 31—Bill Gilliam, Atl. City.....Exh. 4
Nov. 14—Johnny Shkor, Boston...Exh. ND 10
Nov. 22—Joe Chesul, Newark.....Exh. ND 10
Nov. 28—Johnny Flynn, Kan. City.Exh. ND 10
Dec. 7—Pat Valentino, Chicago...Exh. KO 8
Dec. 14—Roscoe Toles, Detroit.....Exh. 5
Dec. 14—Johnny Flynn, Detroit.....Exh. 5
Dec. 19—Al Hoosman, Oakland....Exh. KO 5
Dec. 21—Jay Lambert, Salt Lake City.Exh. 5
Dec. 21—Rex Layne, Salt Lake City...Exh. 5

1950

Jan. 6—Willie Bean, Hollywood.....Exh. 6
Jan. 10—Jack Flood, Seattle.....Exh. 6
Jan. 12—Clarence Henry, Wilmington.Exh. 4
Jan. 13—Al Spaulding, San Diego....Exh. 4
Jan. 20—Andy Walker, Stockton.....Exh. 4
Jan. 24—Rex Layne, Salt Lake City...Exh. 4
Feb. 1—Gene Jones, Miami.....Exh. 8
Feb. 7—Nino Valdes, St. Petersburg.Exh. 4
Feb. 8—Candy McDaniels, Orlando..Exh. 5

Feb. 14—Johnny Haynes, Tampa.....Exh. 4
Feb. 21—Sid Peaks, Jacksonville.....Exh. 6
Feb. 23—Dan Bolston, Macon.....Exh. 1
Feb. 23—Leo Jackson, Macon.....Exh. 3
Feb. 27—Willie Johnson, Albany, Ga..Exh. 4
Feb. 28—Dan Bolston, Columbus, Ga..Exh. 4
Mar. 3—Leo Johnson, Waycross, Ga...Exh. 4
Mar. 18—Kidd Carr, Lubbock.....Exh. 4
Mar. 20—Sterling Ingram, Odessa.....Exh. 4
Mar. 22—Joe Santell, El Paso.....Exh. 4
Mar. 22—John McFalls, El Paso.....Exh. 4
Mar. 24—Henry Hall, Austin.....Exh. 4
Mar. 25—J. K. Homer, Waco.....Exh. 4
Apr. 22—Walter Hafer, Rio de Janiero .....Exh. KO 2
Sept. 27—Ezzard Charles, New York.....L 15 (title bout)
Nov. 29—Cesar Brion, Chicago.....W 10

1951

Jan. 3—Freddie Beshore, Detroit ....KO 4
Feb. 7—Omelio Agramonte, Miami .....W 10
Feb. 23—Andy Walker, San Francisco..KO 10
May 2—Omelio Agramonte, Detroit....W 10
June 15—Lee Savold, New York .....KO 6
Aug. 1—Cesar Brion, San Francisco....W 10
Aug. 15—Jimmy Bivins, Baltimore .....W 10
Oct. 26—Rocky Marciano, N. Y. ....KO by 8
Nov. 18—U. S. Serviceman, Tokyo .....KO --
Nov. 18—U. S. Serviceman, Tokyo .....KO --
Nov. 18—U. S. Serviceman, Tokyo ....Exh. --
Nov. 18—Cpl. Buford J. DeCordova, Tokyo .....Exh. --
Nov. —Cpl. Buford J. DeCordova, Tokyo .....Exh. --
Nov. —Cpl. Buford J. DeCordova, Tokyo .....Exh. --
Dec. —Sgt. Lindy Brooks, Sendai. Japan .....Exh. 3
Dec. 14—Chang Pulu, Taipeh, Formosa..KO 1
Dec. 14—Sgt, Seth E. Woodbury, Taipeh, Formosa .....Exh. 2
Dec. 14—D. H. Camtrell (U. S. Navy, Taipeh, Formosa .....Exh. 2
Dec. 14—Cpl. Buford J. DeCordova, Taipeh, Formosa .....Exh. 3
Dec. 16—Cpl. Buford J. DeCordova, Taipeh, Formosa .....Exh. 3

EZZARD CHARLES 94-21-1

Born, July 7, 1921, Lawrenceville, Ga. Negro. Weight, 182 lbs. Height, 6 ft. Managed by Jake Mintz and Tom Tannas.

1937

Won the Diamond Belt Welterweight Championship.
Won the State A. A. U. Welterweight Championship.

1938

Won the Diamond Belt Welterweight Championship.
Won the Golden Gloves Welterweight Championship.
Won the State A. A. U. Welterweight Championship.

1939

Won the Diamond Belt Middleweight Championship.
Won the Golden Gloves Middleweight Championship.
Won the State A. A. U. Middleweight Championship.
Won two National Amateur Middleweight titles.
Won every amateur tournament he ever entered.
Scored a two-round knockout over Dan Ely, amateur national champion of Canada.

1940

Mar. 15—Medley Johnson, Middletown..KO 3
Mar. 20—Jimmy Brown, Reading, Pa....KO 2
Mar. 27—John Reeves, Cincinnati.....W 6
Apr. 2—Charley Banks, Cincinnati.....W 6
Apr. 10—Kid Ash, Portsmouth, O.....KO 3
Apr. 16—Charley Banks, Cincinnati.....KO 2
Apr. 24—Remo Fernandez, Cincinnati...KO 6
May 10—Eddie Fowler, Portsmouth, O...KO 3
May 17—Pat Wright, Middletown.....KO 4
June 5—Frankie Williams, Cincinnati..KO 7
June 12—John Reeves, Columbus, O.....KO 4
June 24—Bradley Lewis, San Francisco.KO 3
Sept. 23—Marty Simmons, Cincinnati....W 10
Oct. 3—Billy Hood, Cincinnati.....KO 2
Dec. 2—Charley Jerome, Cincinnati...KO 2

EZZARD CHARLES
Cincinnati, Ohio

1941

Feb. 10—Billy Bengal, Cincinnati.....W 10
Feb. 22—Slak Carvick, Cincinnati.....KO 2
Mar. 10—Floyd Howard, Cincinnati.....KO 7
Mar. 31—Joe Sutka, Cincinnati.....W 10
May 12—Rudy Kezale, Cincinnati .....W 10
June 9—Ken Overlin, Cincinnati.....L 10
July 21—Al Gilbert, Cincinnati.....KO 6
Oct. 13—Pat Mangini, Cincinnati.....KO 1
Nov. 17—Teddy Yarosz, Cincinnati.....W 10

1942

Jan. 12—Anton Christoforidis, Cinn.....KO 3
Mar. 2—Ken Overlin, Cincinnati.....D 10
Apr. 8—Billy Pryor, Cincinnati.....W 10
May 13—Kid Tunero, Cincinnati.....L 10
May 25—Charley Burley, Pittsburgh....W 10
June 29—Charley Burley, Pittsburgh....W 10
July 14—Steve Mamakos, Cincinnati....KO 1
July 27—Booker Beckwith, Pittsburgh..KO 9
Aug. 17—Jose Basora, Pittsburgh.....KO 5
Sept. 15—Mose Brown, Pittsburgh.....KO 6
Oct. 27—Joey Maxim, Pittsburgh.....W 10
Dec. 1—Joey Maxim, Cleveland.....W 10
In U. S. Army.

1943

Jan. 7—Jimmy Bivins, Cleveland .....L 10
Mar. 31—Lloyd Marshall, Cleveland..KO by 8

1946

Feb. 18—Al Sheridan, Cincinnati.....KO 2
Mar. 25—Tee Hubert, Cincinnati.....W 10
Apr. 1—Billy Duncan, Pittsburgh.....KO 4
Apr. 15—Georgie Parks, Pittsburgh.....KO 6
May 13—Tee Hubert, Cincinnati.....KO 4
May 20—Archie Moore, Pittsburgh.....W 10
June 13—Sheldon Bell, Youngstown....KO 5
July 29—Lloyd Marshall, Cincinnati...KO 6
Sept. 23—Billy Smith, Cincinnati.....W 10
Nov. 12—Jimmy Bivins, Pittsburgh.....W 10

1947

Feb. 17—Billy Smith, Cincinnati.....KO 5
Mar. 10—Jimmy Bivins, Cleveland.....KO 4
Apr. 14—Erv Sarlin, Pittsburgh.....W 10
May 5—Archie Moore, Cincinnati.....W 10
July 14—Fitzie Fitzpatrick, Cincinnati..KO 5
July 25—Elmer Ray, N. Y. C.....L 10
Sept. 16—Joe Matisi, Buffalo.....W 10
Sept. 29—Lloyd Marshall, Cincinnati....KO 2
Oct. 16—Al Smith, Akron.....KO 4
Oct. 27—Clarence Jones, Huntington..KO 1
Nov. 3—Teddy Randolph, Buffalo.....W 10
Dec. 2—Fitzie Fitzpatrick, Cleveland..KO 4

1948

Jan. 13—Archie Moore, Cleveland ----KO 8
Feb. 20—Sam Baroudi, Chicago --------KO 10
May 7—Elmer Ray, Chicago ----------KO 9
May 20—Erv Sarlin, Buffalo ----------W 10
Sept. 13—Jimmy Bivins, Wash., D. C. ----W 10
Nov. 15—Walter Hafer, Cincinnati------KO 7
Dec. 10—Joe Baksi, New York---------KO 11

1949

Feb. 7—Johnny Haynes, Philadelphia-KO 8
Feb. 28—Joey Maxim, Cincinnati -------W 15
Apr. 18—Charley Banks, Detroit -----Exh. 4
Apr. 22—Willard Reed, Indianapolis--Exh. 4
Apr. 29—Hubert Hood, Omaha -------Exh. 4
May 10—Charlie Banks, South Bend--Exh. 4
May 11—Jackie Lyons, Gary, Ind. ----Exh. 4
June 22—Joe Walcott, Chicago ---------W 15
(Won vacant N. B. A. World Heavyweight Title.)
Aug. 10—Gus Lesnevich, New York----KO 7
(N. B. A. Title Bout)
Sept. 2—Joe Modzele, Chicago--------Exh. 4
Sept. 19—Alabama Kid, Columbus-----Exh. 4
Oct. 14—Pat Valentino, San Francisco--KO 8
(N. B. A. Title Bout)
Oct. 17—Rex Layne, Salt Lake City---Exh. 4
Oct. 18—Sonny Andrews, Los Ang----Exh. 4
Oct. 26—Billy Smith, Oakland--------Exh. 4
Oct. 28—Al Smith, San Diego--------Exh. 2
Oct. 28—Lloyd Gibson, San Diego----Exh. 2

1950

Aug. 3—Joe Modzele, Pittsburgh-----Exh. 4
Aug. 15—Freddy Beshore, Buffalo------KO 14
(N. B. A. title)
Sept. 27—Joe Louis, New York---------W 15
(N. B. A. and N. Y. title)
Dec. 5—Nick Barone, Cincinnati------KO 11
(Title bout)

1951

Jan. 12—Lee Oma, New York ---------KO 10
(title bout)
Feb. 4—Henry Hall, New Orleans----Exh. 6
Feb. 6—Jimmy Brown, Camp Polk, La. ----------Exh. KO 2
Mar. 7—Joe Walcott, Detroit ----------W 15
(title bout)
May 30—Joey Maxim, Chicago ----------W 15
(title bout)
July 18—Joe Walcott, Pittsburgh---KO by 7
(Lost world heavyweight title)
Oct. 10—Rex Layne, Pittsburgh ------KO 11
Dec. 12—Joey Maxim, San Francisco ----W 12
Dec. 21—Joe Kahut, Portland---------KO 8

1952

June 5—Joe Walcott, Philadelphia-------L 15
(title bout)
Aug. 8—Rex Layne, Ogden ----------L 10
Oct. 8—Bernie Reynolds, Cincinnati--KO 2
Oct. 24—Cesar Brion, New York--------W 10
Nov. 26—Jimmy Bivins, Chicago --------W 10
Dec. 15—Frank Buford, Boston --------KO 7

1953

Jan. 14—Wes Bascom, St. Louis--------KO 9
Feb. 4—Tommy Harrison, Detroit-----KO 9
Apr. 1—Rex Layne, San Francisco----W 10
May 12—Bill Gilliam, Toledo----------W 10
May 26—Larry Watson, Milwaukee----KO 5
Aug. 11—Nino Valdes, Miami----------L 10
Sept. 8—Harold Johnson, Philadelphia--L 10
Dec. 16—Coley Wallace, San Francisco-KO 10

1954

Jan. 13—Bob Satterfield, Chicago------KO 2
Apr. 29—Max Chris, Denver----------Exh. 3
Apr. 29—Chuck Woodworth, Denver--Exh. 3
June 17—Rocky Marciano, New York----L 15
(Title Bout)
Sept. 17—Rocky Marciano, N. Y.-----KO by 8
(Title Bout)

1955

Feb. 18—Charley Norkus, New York-----W 10
Apr. 11—Vern Escoe, Edmonton--------KO 3
Apr. 27—John Holman, Miami Beach KO by 9
June 8—John Holman, Cincinnati-------W 10
July 13—Paul Andrews, Chicago--------W 10
Aug. 3—Tommy Jackson, Syracuse------L 10
Aug. 31—Tommy Jackson, Cleveland-----L 10
Nov. 14—Toxie Hall, Providence---------L 10
Dec. 6—Toxie Hall, Rochester----------W 10
Dec. 22—Bob Albright, San Francisco----W 10
Dec. 29—Young Jack Johnson, Los Angeles ----------KO by 6

1956

Apr. 21—Don Jasper, Windsor ---------KO 9
May 21—Wayne Bethea, New York------L 10
June 19—Bob Albright, Phoenix ------KO 7
July 13—Pat McMurtry, Tacoma --------L 10
Aug. 31—Harry Matthews, Seattle--------L 10
Oct. 2—Dick Richardson, London -L Disq. 2
Announced retirement December 1, 1956.

JERSEY JOE WALCOTT

50-17-1

(Arnold Raymond Cream)

Born, January 31, 1914, Merchantville, N. J. Weight, 194 pounds. Height, 6 ft. Managed by Felix Bocchicchio.

1930

Sept. 9—Cowboy Wallace, Vineland N. J. ----------KO 1

1933

—Bob Norris, Camden ---------KO 1
—Henry Taylor, Camden ------KO 1

1934

—Pat Roland, Camden----------KO 5
—Louis LaPage, Camden--------KO 3
—Al King, Camden----------KO 4

1935

—Roxie Allen, Camden --------KO 7
—Al Lang, Camden ----------KO 1
Sept. —Lew Alva, Camden----------KO 3

1936

Jan. 21—Al Ettore, Camden--------KO by 8
Mar. 16—Willie Reddish, Phihladelphia--W 10
June 22—Phil Johnson, Philadelphia---KO 3
June —Joe Colucci, Camden----------KO 4
July —Billy Ketchell, Camden---------D 10
—Yg. Carmen Passarella, Camden W 8
—Billy Ketchell, Camden---------W 10
Sept. 1—Billy Ketchell, Pensauken, N. J. ---------- L 10

1937

May 22—Tiger Jack Fox, N. Y. C.--KO by 8
Sept. 3—Joe Lipps, Atlantic City------KO 2

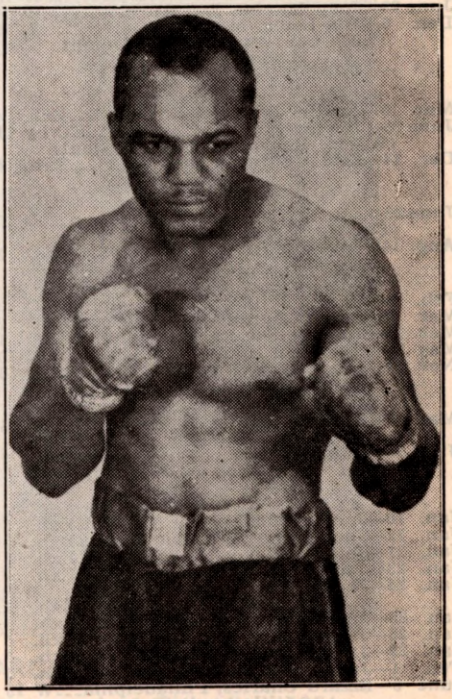

JERSEY JOE WALCOTT
Camden, N. J.

Sept. 25—Elmer Ray, N. Y. C.....KO 3
Oct. 9—George Brothers, N. Y. C.....L 8

1938

Jan. 10—Freddie Fiducia, Phila. .....W 8
Mar. 28—Art Sykes, Philadelphia .....KO 4
Apr. 12—Lorenzo Pack, Camden.....KO 4
May 10—Tiger Jack Fox, Camden.....L 10
June 14—Roy Lazer, Fairview, N. J.....L 8
Dec. 23—Bob Tow, Camden .....W 8

1939

Aug. 14—Al Boros, Newark .....W 8
Nov. 18—Curtis Sheppard, N. Y. C.....W 8

1940

Jan. 19—Tiger Red Lewis, Phila. .....KO 6
Feb. 12—Abe Simon, Newark .....KO by 6

1941

June 27—Columbus Gant, Memphis ....KO 3

1944

June 7—Felix Del Paoli, Batesville, N. J. W 8
June 28—Ellis Singleton, Batesville ....KO 3

1945

Jan. 11—Jackie Saunders, Camden....KO 2
Jan. 25—Johnny Allen, Camden.....L 8
Feb. 22—Austin Johnson, Camden.....W 6
Mar. 15—Johnny Allen, Camden.....W 8
Aug. 2—Joe Baksi, Camden.....W 10
Sept. 20—Johnny Denson, Camden.....KO 2
Oct. 23—Steve Dudas, Paterson.....KO 5
Nov. 12—Lee Q. Murray, Balt.....W Dis. 9
Dec. 10—Curtis Sheppard, Baltimore..KO 10

1946

Jan. 30—Johnny Allen, Camden.....KO 3
Feb. 25—Jimmy Bivins, Cleveland.....W 10
Mar. 20—Al Blake, Camden.....KO 4
May 24—Lee Oma, N. Y.....W 10
Aug. 16—Tommy Gomez, Garden.....KO 3
Aug. 28—Joey Maxim, Camden.....L 10
Nov. 15—Elmer Ray, Garden.....L 10

1947

Jan. 6—Joey Maxim, Philadelphia ....W 10
Mar. 4—Elmer Ray, Miami .....W 10
June 23—Joey Maxim, Los Angeles.....W 10
Dec. 5—Joe Louis, N. Y. C. .....L 15
(Title bout—world heavyweight championship)

1948

Mar. 10—Austin Johnson, Chicago....Exh. 4
June 25—Joe Louis, N. Y. C. .....KO by 11
(World Heavyweight title bout)
Dec. 14—Earl Griffin, Camden .....Exh. 4

1949

June 22—Ezzard Charles, Chicago.....L 15
(For N. B. A. Heavyweight Title)
Aug. 14—Olle Tandberg, Stockholm....KO 5

1950

Feb. 8—Harold Johnson, Philadelphia.KO 3
Mar. 3—Omelio Agramonte, New York.KO 7
Mar. 13—Johnny Shkor, Philadelphia..KO 1
May 28—Hein Ten Hoff, Mannheim.....W 10
Nov. 24—Rex Layne, New York.....L 10

1951

Mar. 7—Ezzard Charles, Detroit .....L 15
(title bout)
July 18—Ezzard Charles, Pittsburgh ..KO 7
(Won world heavyweight title)

1952

Jan. 10—Jackie Burke, New Bedford.Exh. 5
Jan. 12—Jackie Burke, Lewiston.....Exh. 5
Jan. 21—Jackie Burke, Holyoke.....Exh. 5
Jan. 23—Jackie Burke, Portland ....Exh. 4
Jan. 24—Jackie Burke, St. Johns, N. B. .....Exh. 5
Jan. 25—Jackie Burke, Bangor .....Exh. 5
Jan. 26—Jackie Burke, Waterv., Me...Exh. 5
Jan. 29—Jackie Burke, Lewistn., Pa..Exh. 5
Feb. 1—Jackie Burke, Orlando.....Exh. 5
June 5—Ezzard Charles, Philadelphia...W 15
(title bout)
Sept. 23—Rocky Marciano, Phila.....KO by 13
(Lost World Heavyweight Title)

1953

May 15—Rocky Marciano, Chicago.KO by 1
(World Heavyweight Title Bout)

ROCKY MARCIANO

49-0

(Rocco Marchegiano)

Born, September 1, 1923, Brockton, Mass. Nationality, Italian-American. Weight 184 pounds. Height, 5 ft. 11 ins. Managed by Gene Caggiano. Later by Al Weill.

1947

Mar. 17—Lee Epperson, Holyoke.....KO 3

1948

July 12—Harry Balzerian, Providence.KO 1
July 19—John Edwards, Providence ...KO 1
Aug. 9—Bobby Quinn, Providence ....KO 3
Aug. 23—Eddie Ross, Providence .....KO 1
Aug. 30—Jimmy Weeks, Providence ...KO 1
Sept. 13—Jerry Jackson, Providence ...KO 1
Sept. 20—Bill Hardeman, Providence...KO 1
Sept. 30—Gil Cardione, Wash., D. C. ...KO 1
Oct. 4—Bob Jefferson, Providence ...KO 2
Nov. 29—Patrick Connolly, Providence.KO 1
Dec. 14—Gilley Ferron, Philadelphia..KO 2

1949

Mar. 21—Johnny Pretzie, Providence..KO 5
Mar. 28—Artie Donato, Providence....KO 1
Apr. 11—James Walls, Providence.....KO 3
May 2—Jimmy Evans, Providence....KO 3
May 23—Don Mogard, Providence.....W 10
July 18—Harry Haft, Providence.....KO 3
Aug. 16—Pete Louthis, New Bedford..KO 3
Sept. 26—Tommy DiGiorgio, Providence KO 4
Oct. 10—Ted Lowry, Providence.....W 10
Nov. 7—Joe Domonic, Providence....KO 2
Dec. 2—Pat Richards, New York.....KO 2
Dec. 19—Phil Muscato, Providence....KO 5
Dec. 30—Carmine Vingo, New York....KO 6

1950

Mar. 24—Roland LaStarza, New York....W 10
June 5—Eldridge Eatman, Providence.KO 3
July 10—Gino Buonvino, Boston .....KO 10
Sept. 18—Johnny Shkor, Providence ...KO 6
Nov. 13—Ted Lowry, Providence .....W 10
Dec. 18—Bill Wilson, Providence .....KO 1

1951

Jan. 29—Keene Simmons, Providence..KO 8
Mar. 20—Harold Mitchell, Hartford.....KO 2
Mar. 26—Art Henri, Providence.....KO 9
Apr. 30—Red Applegate, Providence....W 10
July 12—Rex Layne, N. Y.....KO 6
Aug. 27—Freddie Beshore, Boston.....KO 4
Oct. 26—Joe Louis, N. Y.....KO 8

1952

Feb. 13—Lee Savold, Philadelphia.....KO 6
Apr. 21—Gino Buonvino, Providence...KO 2
May 12—Bernie Reynolds, Providence..KO 3
July 28—Harry Matthews, New York..KO 2
Sept. 23—Jersey Joe Walcott, Phila.....KO 13
(Won World Heavyweight Title)

1953

May 15—Jersey Joe Walcott, Chicago.KO 1
(Title Bout)
Sept. 24—Roland La Starza, New York..KO 11
(Title Bout)

1954

June 17—Ezzard Charles, New York.....W 15
(Title Bout)
Sept. 17—Ezzard Charles, New York....KO 8
(Title Bout)

1955

May 16—Don Cockell, San Francisco...KO 9
(Title Bout)
Sept. 21—Archie Moore, New York.....KO 9
(Title Bout)

1956

Announced retirement as undefeated world heavyweight champion, April 27, 1956.

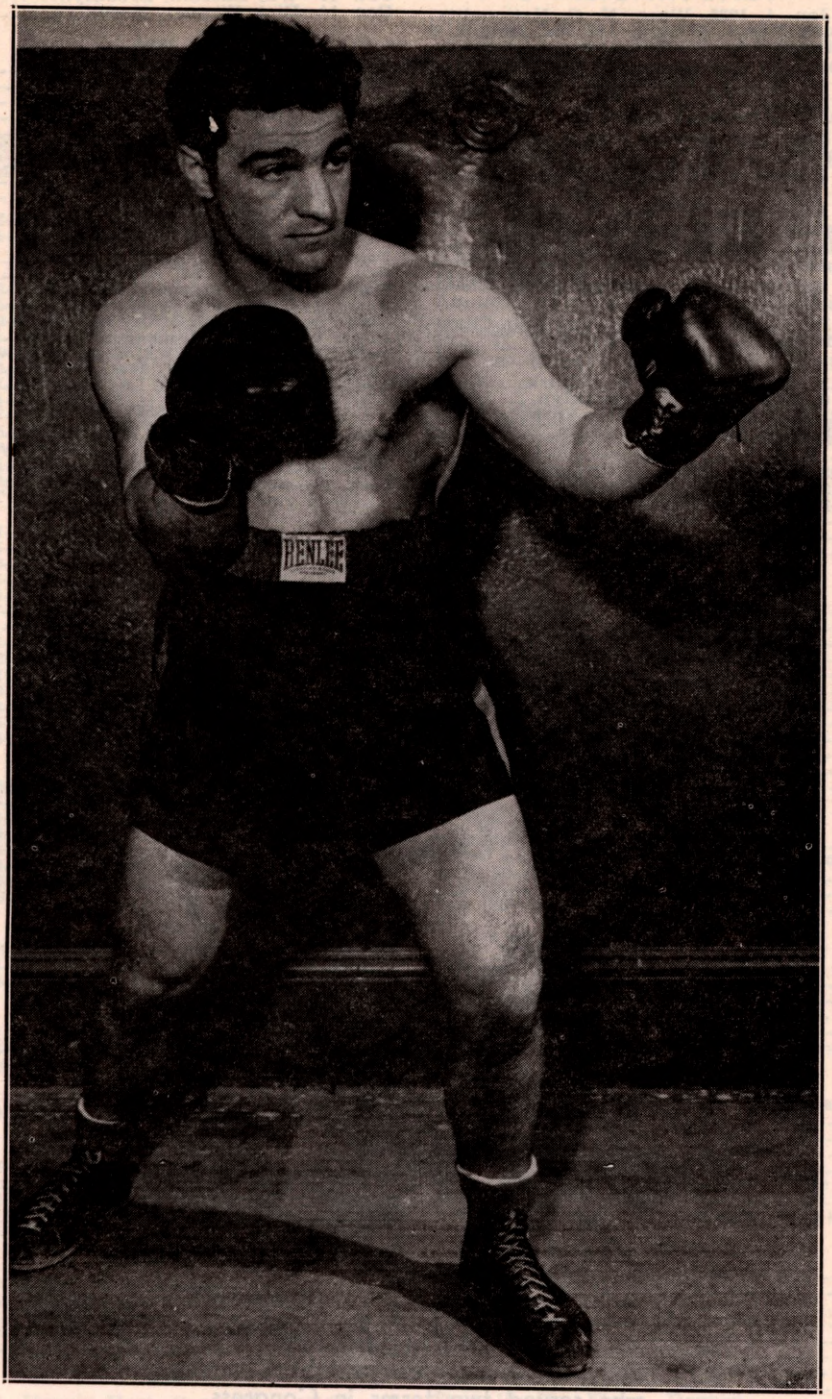

ROCKY MARCIANO

Retired as Undefeated World Heavyweight Champion, 1956.

FLOYD PATTERSON 31-1

Born, Jan. 4, 1935, Waco, N. C. Nationality, American Negro. Weight, 182 lbs. Height, 6 feet. Managed by Cus D'Amato.

1952 Olympic Middleweight Champion. Defeated O. Tebbaka (France); L. Jansen (Holland); S. Sjolin (Sweden), disq., 1; Vasili Tita (Rumania), knockout, 1 (finals).

1951 New York Golden Gloves 160-lb. Open Champion.

1951 Eastern Golden Gloves 160-lb. champion.

1951 Lost Inter-City Golden Gloves 160-lb. title bout to Richard Guerrero.

1952 New York Golden Gloves 175-lb. Open Champion.

1952 Eastern Golden Gloves 175-lb. Champion, stopping Harold Carter in one round.

1952 Inter-City Golden Gloves 175-lb. Champion, defeating Eddie Jones.

1952

Sept. 12—Eddie Godbold, New York----KO 4
Oct. 6—Sammy Walker, Brooklyn-----KO 2
Oct. 21—Lester Jackson, New York----KO 3
Dec. 29—Lalu Sabotin, Brooklyn-------KO 5

1953

Jan. 28—Chester Mieszala, Chicago----KO 5
Apr. 13—Dick Wagner, Brooklyn--------W 8
June 1—Gordon Wallace, Brooklyn----KO 3
Oct. 19—Wes Bascom, Brooklyn---------W 8
Dec. 14—Dick Wagner, Brooklyn-------KO 5

1954

Feb. 15—Yvon Durelle, Brooklyn--------W 8
Mar. 30—Sam Brown, Washington-----KO 2
Apr. 19—Alvin Williams, Brooklyn------W 8
May 10—Jesse Turner, Brooklyn---------W 8
June 7—Joey Maxim, Brooklyn---------L 8
July 12—Jacques Royer-Crecy, N. Y.---KO 7
Aug. 2—Tommy Harrison, Brooklyn---KO 1
Oct. 11—Esau Ferdinand, New York-----W 8
Oct. 22—Joe Gannon, New York-------W 8
Nov. 19—Jimmy Slade, New York--------W 8

1955

Jan. 7—Willie Troy, New York-------KO 5
Jan. 17—Don Grant, Brooklyn---------KO 5
Mar. 17—Esau Ferdinand, Oakland-----KO 10
June 23—Yvon Durelle, Newcastle------KO 5
July 6—Archie McBride, New York---KO 7
Sept. 8—Alvin Williams, Moncton-----KO 8
Sept. 29—Dave Whitlock, San Francisco KO 3
Oct. 13—Calvin Brad, Los Angeles----KO 1
Dec. 8—Jimmy Slade, Los Angeles----KO 7

1956

Mar. 12—Jimmy Walls, New Britain---KO 2
Apr. 10—Alvin Williams, Kansas City--KO 3
June 8—Tommy Jackson, New York----W 12
Nov. 30—Archie Moore, Chicago--------KO 5
(Won vacant World Heavyweight Title)

JOHN MORRISSEY
Early American Heavyweight Champion who served two terms in Congress.

LIGHT HEAVYWEIGHT DIVISION

JACK ROOT 45-3-5

Born, May 26, 1876, Austria. Nationality, Bohemian-American. Weight, 165 lbs. Height, 5 ft. 10 in.

1897

Nov. 12—Charles Upton, Chicago.....KO 4
Dec. 24—Pat Brastand, Chicago.....KO 3

1898

Jan. 8—Charles Whitey, Chicago.....KO 2
Jan. 15—George Phipp, Chicago.....KO 1
Jan. 29—Mike Corrall, Chicago.....W 1
Feb. 12—Jack Hammond, Chicago.....KO 2
Feb. 26—Jack Moffatt, Chicago.....W 6
Mar. 10—Charles Whitney, Green Bay..KO 2
Mar. 27—Geo. Ryan, Milwaukee.....Police 1
May 14—Jack Moffatt, Chicago.....W 6
July 22—Tom Lansing, N. Y. C.....W 6
Aug. 5—Jim Watts, N. Y. C.....W 2
Aug. 19—Jack Murphy, Philadelphia...KO 2
Nov. 15—Tom Lansing, Chicago.....KO 5
Dec. 30—Aus. Jim Ryan, Chicago.....W 6

1899

Jan. 21—Harry Peppers, Chicago.....W 6
Feb. 16—Billy Stift, Davenport.....WF 7
Apr. 29—Dick Moore, Chicago.....KO 2
May 15—Aus. Jim Ryan, Louisville.....D 20
May 30—Tom Casey, Chicago.....KO 1
June 7—Tom Burke, Chicago.....KO 7
June 21—Jack Gorman, Chicago.....KO 2
July 7—Fred Grant, Chicago.....KO 3
Aug. 12—John Banks, Chicago.....KO 1
Aug. 21—Tom Casey, Chicago.....KO 1
Sept. 23—Bill Stift, Chicago.....W 6
Oct. 3—Frank Craig, Chicago.....W 6
Oct. 15—Frank Craig, Chicago.....W 6
Nov. 15—Alec Greggains, San Fran.....KO 7

1900

Jan. 9—Tommy West, Chicago.....W 6
Feb. 5—Jack Hammond, Milwaukee..KO 2
Feb. 20—Ed Denfass, Chicago.....KO 4
July 10—Dick O'Brien, Chicago.....W 6
July 24—Tommy Ryan, Chicago.....D 6
Oct. 4—Dan Creedon, Kansas City...KO 1
Oct. 16—Dick O'Brien, Chicago.....KO 3
Nov. 16—Joe Ashley, Manistee.....KO 2

1901

Jan. 18—George Byers, San Francisco.KO 9
June 28—Kid Carter, San Francisco...WF 15
Oct. 30—Aus. Jim Ryan, Louisville....KO 2

1902

Jan. 31—George Gardner, San Fran...WF 7
Apr. 26—Billy Stift, Chicago.....KO 2
Aug. 18—George Gardner, Salt Lake City.....KO by 17
Oct. 27—Kid Carter, Chicago.....W 6
Nov. 10—Marvin Hart, Chicago.....W 6

1903

Apr. 22—Kid McCoy, Detroit.....W 10
(First Light Heavyweight Title Bout)
July 4—Geo. Gardner, Fort Erie....KO by 12
(Lost Light Heavyweight Title)
Nov. 26—Jim Flynn, Pueblo, Colo.....W 3

1904

Feb. 5—John Willie, Chicago.....D 6
Feb. 26—George Gardner, Chicago.....D 6
May 2—George Gardner, Chicago.....W 6
Nov. 23—Tommy Ryan, Philadelphia...ND 4
Dec. 5—John Willie, Chicago.....D 5

1905

July 3—Marvin Hart, Reno, Nev...KO by 12
Listed by James J. Jeffries, who refereed as for his vacated heavyweight title.

1906

Feb. 26—Fred Russell, Kalamazoo.....W 10

GEORGE GARDNER 41-11-11

Born, March 17, 1877, Lisdoonvarna, County Clare, Ireland. Nationality, Irish-American. Weight, 165 lbs. Height, 5 ft. 11¾ in.

1897

Knockouts: J. Young, 3 rds. J. Young, 2 rds. Tom Moore, 4 rds. Tom O'Brien, 1 rd. Emmett Johnson, 3 rds. Hugh Winters, 6 rds., all at Manchester, N. H.

1898

Nov. 20—Hugh Colgan, Manchester.....KO 3
Dec. 10—Prof. Evans, Manchester.....W 3
Dec. 25—Thunderbolt Smith, Montreal KO 7

1899

Jan. 20—Bob Montgomery, Manchester..D 10
Mar. 24—Andy Moynahan, Manchester.KO 3
Apr. 9—John Butler, Lowell.....W 7
June 7—Young Sharkey, Lowell.....W 9
July 31—Bill Hanrahan, Lowell.....D 6
Aug. 5—Harry Fisher, Brooklyn.....W 17
Sept. 16—Jimmy Handler, Brooklyn.....L 18
Nov. 5—George Byers, Lynn.....D 15
Dec. 12—Jack Moffatt, N. Y. C.....W 8

1900

Jan. 9—Harry Fisher, Lynn.....W 12
Jan. 16—George Byers, Lynn.....D 15
Feb. 12—Jimmy Handler, Brooklyn....KO 3
Feb. 22—George Byers, Hartford.....WF 14
Mar. 14—Jack Burke, Lynn.....W 4
Apr. 7—J. Fitzpatrick, Portland.....W 9
Apr. 23—Dick Baker, Manchester.....KO 4
May 2—Charley Goff, Utica.....W 7
May 14—George Byers, Boston.....D 15
May 29—Kid Carter, Coney Island.....WF 19
Sept. 10—Frank Craig, England.....KO 4
Sept. 30—J. Scales, England.....W 3

1901

Apr. 18—Tim Hurley, Manchester.....W 5
July 4—Jack Moffatt, San Francisco..W 3
Aug. 30—Kid Carter, San Francisco....KO 18
Sept. 27—Joe Walcott, San Francisco.....L 20
Dec. 29—Kid Carter, San Francisco.....W 8

1902

Jan. 31—Jack Root, San Francisco.....LF 7
Apr. 25—Joe Walcott San Francisco.....W 20
Aug. 18—Jack Root, Salt Lake City...KO 17
Oct. 31—Jack Johnson, San Francisco....L 20
Dec. 11—Billy Stift, Chicago.....W 6
Dec. 20—Kid Carter, Chicago.....W 6

1903

Feb. 9—Bob Armstrong, Philadelphia ND 4
Feb. 13—Al Weinig, Boston.....W 7
Apr. 6—Peter Maher, Boston.....KO 1
May 13—Marvin Hart, Louisville.....W 12
July 4—Jack Root, Fort Erie.....KO 12
(Won Light Heavyweight Title)
Nov. 25—Bob Fitzsimmons, San Fran....L 20
(Lost Light Heavyweight Title)

1904

Jan. 5—Marvin Hart, Boston.....D 15
Feb. 8—*Fred Cooley, Chicago.....W 6
Feb. 8—*Jim Driscoll, Chicago.....W 6
Feb. 19—Kid Carter, Milwaukee.....W 6
Feb. 26—Jack Root, Chicago.....D 6
May 2—Jack Root, Chicago.....L 6
July 1—John Willie, Chicago.....D 6
Aug. 15—Jim Jeffords, Butte, Mont.....KO 3
Sept. 16—Jim Flynn, Denver.....D 10
*Same night.

1905

Apr. 17—Mike Schreck, Salt Lake..KO by 20
June 20—Billy Stift, Ogden.....KO 5

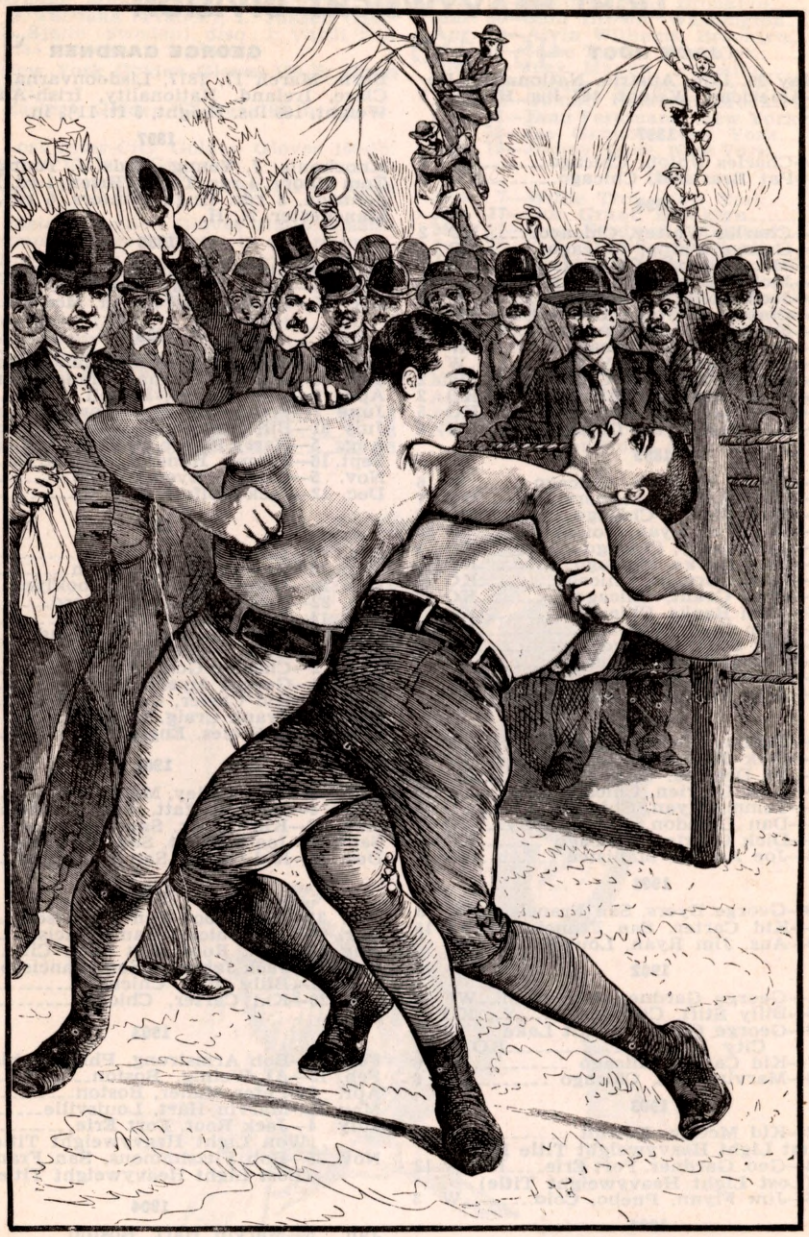

A scene in the Sullivan-Kilrain battle at Richburg, Miss., July 8, 1889, the last bare-knuckle heavyweight championship fight. Sullivan won the fight in 75 rounds.

1906

Jan. 24—Jim Jeffords, Philadelphia----ND 6
Apr. 19—Mike Schreck, Chelsea-------NC 2
Dec. 21—Al Kaufman, Los Ang.----KO by 14

1907

Apr. 17—Jim Flynn, San Diego-----KO by 19
Oct. 12—Terry Mustain, San Diego------D 20

1908

Jan. 29—Terry Mustain, San Diego--KO by 8
May 18—Tony Ross, New Castle, Pa..KO by 7
Died, July 8, 1954, Chicago, Ill.

BOB FITZSIMMONS 28-7-1

(Record under Heavyweight Champions)

PHILADELPHIA JACK O'BRIEN

(Joseph F. Hagan) 101-6-16

Born, January 17, 1878, Philadelphia. Nationality, Irish-American. Weight, 158 lbs. Height, 5 ft. 10½ in.

1896

Dec. 12—Isador Strauss, Philadelphia----D 6
Dec. 19—George Russell, Philadelphia--W 6
Dec. 23—Bobby Dobbs, Chester----------D 4

1897

Jan. 11—Bobby Dobbs, Cohocton, Pa.----L 4
Jan. 12—Martin Judge, Philadelphia----D 6
Jan. 31—Isador Strauss, Philadelphia--W 6
Feb. —Dan McConnell, Philadelphia--W 6
Feb. —Leslie Pearce, Philadelphia----W 6
Mar. —Billy Payne, Philadelphia-----W 6
Apr. —Young Smyrna, Chester--------D 4
June 3—Bull McCarthy, Philadelphia---W 6
June 7—Barney Connors, Baltimore-----D 15
June 9—Paddy Sheehan, Reading--------D 4
June 25—Martin Judge, Reading--------W 6
June 27—Jack Hanlon, Reading----------W 6
Oct. 12—Joe Dougherty, Philadelphia--KO 3

1898

Jan. 1—Isador Strauss, Philadelphia---W 6
Jan. 10—Barney Connors, Baltimore----W 8
Jan. 17—Paddy Sheehan, Reading------W 6
Jan. 31—Young Smyrna, Philadelphia---W 6
Feb. 4—Jack Daly, Philadelphia---------D 6
Feb. 14—Jack McCann, Philadelphia-----W 3
Apr. —Billy Payne, Philadelphia-------W 4
Apr. —Dick Kelly, Philadelphia-------W 4
Nov. 27—Kid Carter, Brooklyn----------D 10
Dec. 19—Hugh McWinters, Brooklyn----W 20

1899

Jan. —Tom Cavanaugh, Philadelphia--W 4
Jan. —Fred Stricker, Philadelphia-----W 4
Jan. —Jack Collier, Philadelphia-----W 6
Feb. —George Cole, Philadelphia -----W 6
Mar. 20—George Cole, Trenton----------W 20
May 15—Tony Drew, Trenton----------KO 7
June 20—Kid Baxter, Chicago----------W 6
June 27—Walter Nolan, Chicago--------KO 4
July 21—Shorty Ahearn, Chicago--------W 6
Aug. 4—Tom McCune, Clinton--------KO 12
Sept. 15—Tom Tracey, Chicago----------W 6

1900

Jan. 6—Al Neill, San Francisco---------D 15
Feb. 14—Y'g. P. Jackson, San Fran. KO by 13
Apr. 13—Bob Long, Chicago----------W 6
May 23—Young Mahoney, Chicago------W 6
June 7—Charley Bell, Des Moines-----KO 2
June 14—Jack Lewis, Des Moines-----KO 7
June 21—Jim Adams, Des Moines--------D 5
July 3—Jim Adams, Des Moines---------D 6
Sept. 21—Andy Walsh, Philadelphia----ND 6
Sept. 31—Jack Bonner, Philadelphia----ND 6
Oct. 15—Tommy West, Philadelphia---ND 6
Oct. 29—Jimmy Handler, Philadelphia ND 6
Nov. 12—Jimmy Handler, Philadelphia ND 6

1901

Feb. 25—Harry Smith, England---------W 3
Mar. 20—Jack Thompson, England-----KO 2
May 20—George Crisp, England--------KO 11
June 25—Harry Newmier, England-----KO 6
Aug. 3—Jack Scales, England----------W 6
Aug. 19—Dido Plumb, England---------KO 6
Sept. 3—Mike Lynch, England----------W 3
Sept. 23—Jack McDonald, England-------W 1
Sept. 23—Jasper White, England---------W 2

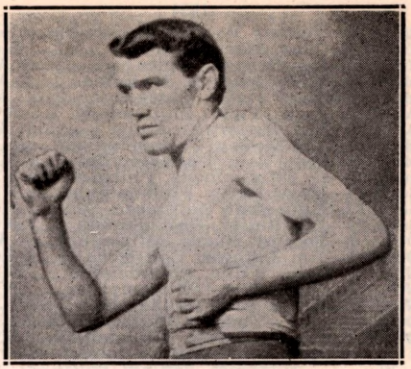

JACK O'BRIEN
Philadelphia, Pa.

Sept. 30—Harry Smith, England----------W 3
Sept. 30—Cock Robin, England----------W 3
Nov. 7—Jack Scales, England---------KO 1
Nov. 18—Frank Craig, England--------WF 7
Dec. 13—Yank Kenny, England--------WF 4

1902

Jan. 18—Frank Kelly, Scotland----------W 4
Jan. 20—Pat McDonald, Scotland--------W 2
Jan. 27—Chas. McKeever, England-----WF 3
Feb. 1—Yank Kenny, England---------W 5
Mar. 3—Andy Walsh, Philadelphia----KO 3
Mar. 10—Chas. McKeever, Philadelphia ND 6
Mar. 19—Ed Denfass, Philadelphia----KO 5
Mar. 20—Rufus Graham, Philadelphia ND 6
Mar. 26—Jack McCann, Reading-------KO 2
Mar. 26—Morris Mahoney, Reading-----W 2
Apr. 1—Chas. McKeever, Philadelphia ND 6
Apr. 11—Joe Walcott, Philadelphia-----ND 6
Apr. 28—Yg. P. Jackson, Philadelphia--ND 6
May 3—George Cole, Philadelphia-----ND 4
May 10—Lanahan, Philadelphia --------ND 2
May 10—Jack Williams, Philadelphia---ND 6
May 23—Jack Bonner, Philadelphia----ND 6
June 2—Chas. McKeever, Philadelphia KO 1
June 6—Al Neill, Chicago ----------KO 3
June 12—George Cole, Philadelphia----ND 6
June 16—Jack Bonner, Paterson----------D 6
June 21—Yank Kenny, Philadelphia----KO 3
June 23—Joe Block, St. Louis----------KO 7
June 30—Jim Driscoll, Chicago ----------W 6
June 30—Jack Beauscholte, Chicago-----W 6
July 29—Jack Lewis, Mt. Clemens-------W 1
Sept. 12—Billy Stift, Chicago ----------W 6
Sept. 29—Joe Choynski, Chicago ---------W 6
Oct. 3—Peter Maher, Philadelphia----ND 6
Oct. 23—Jim Jeffords, Philadelphia----ND 6
Oct. 31—Peter Maher, Philadelphia----ND 6
Nov. 19—Marvin Hart, Philadelphia----ND 6
Dec. 15—Chas. McKeever, Philadelphia ND 6
Dec. 18—Jim Watts, Philadelphia-------W 4

1903

Jan. 1—Al Weinig, Fort Erie ----------KO 12
Jan. 8—Joe Grimm, Philadelphia------ND 6
Feb. 26—Al Weinig, Philadelphia ---------W 4
Mar. 5—Jack Butler, Lancaster --------W 6
Mar. 9—Jim Jeffords, Pittsburgh-------W 10
Mar. 19—Billy Payne, Philadelphia------W 2
Mar. 30—Joe Choynski, Philadelphia---ND 6
Apr. 20—Joe Walcott, Boston ----------D 10
May 5—Marvin Hart, Philadelphia----ND 6
May 19—George Ester, Philadelphia----KO 3
May 23—George Byers, Philadelphia---ND 6
May 26—Jack Williams, Philadelphia--ND 6
June 25—Jack Bonner, Mauch Chunk----W 10
July 1—Kid Carter, Philadelphia------ND 6
July 11—Jim Jeffords, Philadelphia----ND 6
July 21—Paddy Sheehan, Philadelphia-ND 6
Sept. 6—Charley Haghey, England-----KO 3
Oct. 12—Mullen, England ----------W 10
Oct. 26—Hevron, England ----------KO 5
Nov. 18—Jack (Twin) Sullivan, Phila---ND 6
Dec. 5—Jack Williams, Philadelphia--KO 3
Dec. 12—Mike Schreck, Chicago --------W 6
Dec. 22—Jack (Twin) Sullivan, Boston--W 15
Dec. 24—Jim Jeffords, Philadelphia----ND 6
Dec. 29—Hugo Kelly, Kansas City --------D 10

1904

Jan. 27—Tommy Ryan, Philadelphia---ND 6
Feb. 22—Chas. Mack, Chicago ---------KO 3
Feb. 22—Jim Driscoll, Chicago ----------W 3
Mar. 10—Mike Schreck, St. Louis--------W 15
Mar. 18—Hugo Kelly, Chicago ----------W 6
Apr. 4—Jack (Twin) Sullivan, St. L---KO 3
Apr. 28—Kid Carter, St. Louis ----------W 3
May 14—Kid McCoy, Philadelphia------ND 6
May 25—Geo. Cole, Philadelphia-------ND 6
July 23—B. Fitzsimmons, Philadelphia-ND 6
Sept. 14—Hugo Kelly, Philadelphia-----ND 6
Sept. 23—Billy Stift, Baltimore ---------KO 2
Sept. 29—Joe Butler, Philadelphia------KO 1
Oct. 7—Tommy Burns, Milwaukee-----W 6
Oct. 21—Jim Jeffords, Baltimore ------KO 3
Nov. 9—John Willie, Philadelphia-----ND 6
Nov. 12—Dixie Kid, Philadelphia------ND 6
Nov. 17—Black Bill, Philadelphia------ND 6
Dec. 11—Larry Temple, Philadelphia---ND 6
Dec. 19—Morris Harris, Philadelphia---ND 6

1905

Feb. 1—John Willie, Philadelphia-----ND 6
Mar. 24—Yg. P. Jackson, Baltimore----WF 2
Apr. 7—Yg. P. Jackson, Baltimore -----W 10
Apr. 25—Hugo Kelly, Indianapolis-------L 10
July 4—Jack (Twin) Sullivan, Dawson-D 20
Aug. 28—Billy Bates, Dawson ----------W 10
Sept. 9—Billy Bates, Fairbanks--------WF 6
Oct. 27—Al Kaufman, San Fran--------KO 17
Dec. 20—Bob Fitzsimmons, San Fran---KO 13
(Won Light Heavyweight Title)

1906

July 16—Sam Berger, Philadelphia-----ND 6
Aug. 20—Mark Beecham, Newcastle ---KO 2
Oct. 16—Fred Cooley, Los Angeles-----KO 3
Oct. 16—Jim Trimble, Los Angeles-----KO 9
Nov. 28—Tommy Burns, Los Angeles----D 20
(World Heavyweight Title)

1907

Feb. 22—Abdul Malgan, Los Angeles---WF 5
May 8—Tommy Burns, Los Angeles----L 20
(World Heavyweight Title)
Dec. 13—Bill Hevernon, Philadelphia--KO 1

1908

Feb. 11—Bob Ward, Charleston, Va------W 10
Mar. 2—Jack Bonner, Philadelphia----ND 6
Apr. 4—A. J. D. Biddle, Philadelphia-Exh. 4
June 10—Jack Blackburn, Phila. -------ND 6
Aug. 29—Jack Rush, Clarksburg, Va----KO 7
Sept. 7—Larry Temple, Philadelphia--ND 6
Sept. 23—A. J. D. Biddle, Philadelphia--ND 4
Sept. 26—Tom Lenihan, Philadelphia---KO 4
Nov. 9—George Cole, Philadelphia----ND 6
Nov. 25—Al Kubiak, Phila. ----------ND 6

1909

Jan. 4—Jack Reed, Philadelphia-----Exh. 2
Jan. 4—Fred Cooley, Philadelphia---Exh. 2
Jan. 4—Jack Cooper, Philadelphia---Exh. 2
Feb. 11—A. J. D. Biddle, Phila--------Exh. 4
Mar. 26—*Stanley Ketchel, New York--ND 10
May 19—Jack Johnson, Philadelphia---ND 6
June 9—Stanley Ketchel, Phila-----KO by 3
July 30—Jim Flynn, Denver, Col. ------ND 10
Nov. 25—Al Kubiak, Shamokin, Pa-----ND 6
Nov. 29—Chas. Stevenson, Phila. ------ND 6
*O'Brien saved by bell.

1910

Jan. 19—Al Kaufman, Philadelphia---ND 6
Apr. 21—Al Kaufman, Philadelphia---ND 6

1911

Aug. 15—Sam Langford, New York-KO by 5
Nov. 27—Harry Ramsey, Philadelphia--ND 6

1912

June 17—Ben Koch, Philadelphia-------ND 6
Died in New York City, Nov. 12, 1942.

JACK DILLON 89-7-12

(Ernest Cutler Price)

Born, February 2, 1891, Frankfort, Ind. Nationality, Scotch-Irish-American. Weight, 158 lbs. Height, 5 ft. 7½ in. Managed by Sam Marburger and Steve Harter.

1908

Won: Joe McCree, 6. Knockouts: Jack Laffey, 4; Lem Potter, 4; Tom Delane, 4; Pat Lark, 4. Draw: Kid Brown, 6; Teddy Malone, 10. No decision: 10.

1909

Won: Pat Lark, 6; Jimmy Cooley, 6. Knockouts: Joe McCree, 6; Kid Simms, 3; Charlie Humphries, 2; Kid Clark, 6; Kid Griffin, 4; Bob Long, 5; Kid Gray, 2; Young Connors, 5; Kid Sullivan, 3; Tommy Scanlon, 6; Everett Reeves, 5; Kid Sparks, 2. Lost: Ray Bronson, 6.

1910

Won: Freddie Hicks, 15; Kid Brown, 20. Knockouts: Jap Roberts, 2; Rube May, 5; Jack Ryan, 6. Draw: Ray Bronson, 8. Lost: Eddie McGoorty, 10. No Decision: Jim Cooley, 6; Dick Fitzpatrick, 10; Howard Morrow, 8; Jim Perry, 6; Jack Herrick, 12; Geo. Chip, 6; Billy Berger, 6; Jack Herrick, 12. Exhibitions: James J. Corbett, 3; Nate Farb, 4.

24

1911

Jan. 2—Harry Mansfield, Pittsburgh--ND 6
Jan. 11—Eddie McGoorty, Winnipeg---ND 12
Jan. 24—Geo. Chip, Dayton, O.----------W 15
Feb. 4—Mike Glover, Pittsburgh-----ND 6
Feb. 18—Young Loughrey, Pittsburgh--ND 6
Feb. 22—Jimmie Gardner, Indianapolis-ND 10
Mar. 4—Billy Berger, Pittsburgh-------ND 6
Mar. 14—Jimmy Mellody, Brazil, Ind.---KO 3
Mar. 15—Young Loughrey, Indianapolis-ND 10
Mar. 17—Mike Twin Sullivan, Buffalo--ND 10
Apr. 1—Billy Clarke, Pittsburgh------KO 4
Apr. 4—Frank Mantell, Boston--------W 12
Apr. 12—Jack Stevens, Mt. Vernon, Ind. KO 1
Apr. 28—George Chip, Terre Haute----ND 10
May 3—Bob Moha, Indianapolis-------ND 10
June 5—Ralph Erne, Muncie----------ND 10
June 21—Paddy Lavin, Indianapolis----ND 10
July 3—Bob Moha, Buffalo----------ND 10
Sept. 4—Eddie McGoorty, New Orleans--L 4
Oct. 4—Jack Graham, Vincennes, Ind.-KO 3
Oct. 20—Jack Herrick, So. Bend, Ind---ND 10
Oct. 23—Barney Williams, Phila. ------ND 6
Oct. 28—Ralph Erne, Pittsburgh------ND 6
Nov. 1—Eddie McGoorty, Indianapolis-ND 10
Nov. 11—Geo. K. O. Brown, Pittsburgh-ND 6
Nov. 22—George Chip, Youngstown, O--ND 10
Dec. 6—Frank Klaus, Pittsburgh------ND 6

1912

Jan. 1—Leo Houck, Indianapolis-------W 6
Jan. 20—Billy Griffith, Pittsburgh-----ND 6
Jan. 26—Howard Wiggen, Indianapolis KO 2
Feb. 1—Billy Berger, Youngstown, O. ND 12
Feb. 3—Jimmy Gardner, Pittsburgh--ND 6
Feb. 8—Paddy Lavin, Buffalo----------ND 10
Feb. 10—Geo. Chip, Pittsburgh--------ND 6
Feb. 22—Kid Clark, Indianapolis-------ND 10
Mar. 7—Walter Coffey, Oakland, Cal---W 10
Mar. 23—Frank Klaus, Daly City, Cal.---L 20
May 3—Frank Klaus, N. Y. C.---------ND 10
May 28—Hugo Kelly, Indianapolis-----KO 3
June 11—Jack Twin Sullivan, Buffalo--ND 10
June 17—Geo. K. O. Brown, Winnipeg, Man. ----------ND 12
July 4—Joe Thomas, Terre Haute, Ind. KO 8
July 22—Joe Gorman, Memphis, Tenn.---KO 6
July 25—George Chip, Indianapolis---ND 10
Aug. 12—Mike Donovan, Richmond, Ind.KO 4
Oct. 11—Harry Ramsey, Philadelphia ND 6
Oct. 17—Kid Wagner, Johnstown, Pa--- ND 10
Oct. 19—George Chip, Pittsburgh-----ND 6
Oct. 23—Gus Christie, Dayton, O.-------W 15
Oct. 25—Battling Conners, Indianapolis KO 7
Nov. 4—Jack Flynn, Wabash, Ind.------KO 4
Nov. 8—Jimmy Howard, Memphis, Tenn.W 8
Nov. 11—George Chip, Columbus, O.---ND 10
Nov. 22—Kid Clark, Indianapolis-------KO 2
Dec. 11—Gus Christie, Indianapolis----ND 10
Dec. 19—Harry Ramsey, Cincinnati-----ND 10

1913

Jan. 1—Gus Christie, Indianapolis-----ND 10
Jan. 9—Frank Mantell, Thorton, R. I.-W 15
Jan. 18—Al Rogers, Pittsburgh--------ND 6
Jan. 22—Leo Houck, Philadelphia------ND 6
Jan. 24—Frank Logan, Philadelphia----ND 6
Feb. 10—Bill McKinnon, Thornton, R. I. D 15
Feb. 19—Jack Denning, Indianapolis--KO 2
Mar. 10—Al Rogers, Altoona, Pa.-------ND 6
Mar. 12—K. O. Brennan, Indianapolis--ND 10
Apr. 10—Buck Crouse, Pittsburgh------ND 6
Apr. 14—George Chip, Youngstown, O. ND 12
Apr. 17—Barney Williams, Rochester, N. Y. ----------ND 10
Apr. 28—Bob Moha, Milwaukee--------ND 10
May 29—Frank Klaus, Indianapolis-----ND 10
July 3—Bill McKinnon, Indianapolis--KO 10

Aug. 8—George Ashe, Winnipeg.....ND 12
Aug. 11—Jack Williams, Peru, Ind.....KO 3
Sept. 17—Toni Caponi, Winnipeg, Man. KO 8
Oct. 9—Leo Houck, Lancaster, Pa.....ND 6
Oct. 14—Walter Monaghan, Akron, O...KO 4
Nov. 3—Gus Christie, Milwaukee.....ND 10

1914

Jan. 1—Gus Christie, Indianapolis....ND 10
Jan. 20—Vic Hanson, Denver, Colo.....W 12
Feb. 4—Freddy Hicks, Windsor, Can...ND 8
Feb. 9—Tommy Danforth, Memphis, Tenn. .....KO 2
Feb. 17——Marshall Clairborne, Hot Springs W 3
Mar. 3—Jim Flynn, Kansas City.....D 10
Mar. 11—Jack Lester, Hot Springs.....KO 10
Mar. 17—Dick Gilbert, Hot Springs.....W 10
Apr. 14—Battling Levinsky, Butte, Mont. W 12
Apr. 28—Al. Norton, Kansas City.....W 10
(Won vacant Light Heavyweight title)
May 29—Battling Levinsky, Indianap. ND 10
July 3—Sailor Ed. Petrosky, Kans. City W 10
Sept. 7—Sailor Einert, Terre Haute...ND 10
Sept. 15—Geo. K. O. Brown, Vincennes, Ind. .....ND 10
Sept. 28—Frank Mantell, Columbus, O. ND 12
Oct. 5—Jim Flynn, Kansas City.....W 10
Oct. 14—Geo. K. O. Brown, St. Louis..NC 3
Nov. 9—Charlie Weinert, Philadelphia KO 2
Nov. 24—Dick Gilbert, Denver.....W 15

1915

Jan. 1—Young Ahearn, Philadelphia ND 6
Jan. 16—Porky Flynn, Brooklyn.....ND 10
Jan. 22—Y'g. Halstead, Christopher, Ill. KO 3
Jan. 25—Larry English, Memphis.....KO 4
Feb. 20—Frank Mantell, N. Y. C.....ND 10
Feb. 23—Johnny Howard, Brooklyn...ND 10
Mar. 2—Tom McCarty, Brooklyn.....ND 10
Mar. 16—Gunboat Smith, Milwaukee..ND 10
Apr. 6—Billy Murray, Hudson, Wis...ND 10
Apr. 29—Marty Cutler, Lexington, Ky. KO 6
May 5—Andre Anderson, Lexington, Ky. .....KO 5
May 20—Jack Lester, Joplin, Mo. .....W 15
June 7—Tom McMahon, Rochester...ND 10
June 11—Frank Mantell, Cincinnati.....ND 10
June 15—Bob Moha, Butte, Mont. .....W 12
July 5—George Chip, Kansas City.....D 10
July 12—Johnny Howard, N. Y. C.....ND 10
July 16—Zulu Kid, N. Y. C. .....ND 10
Aug. 17—Tom McCarty, Lewiston, Mont. D 10
Aug. 30—Sailor Grande, Philadelphia ND 6
Sept. 25—Tom McMahon, Pittsburgh...ND 6
Oct. 5—Jim Savage, Brooklyn.....ND 10
Nov. 1—Charley Weinert, N. Y. C.....ND 10
Nov. 18—Frank Farmer, Oshkosh, Wis. KO 4
Nov. 29—Jim Flynn, Brooklyn.....ND 10
Dec. 7—Porky Flynn, Brooklyn.....ND 10
Dec. 17—Yankee Gilbert, Dayton, O....KO 4
Dec. 20—Al Norton, Memphis .....KO 4
Dec. 29—George Lewis, Toledo, O.....ND 8

1916

Jan. 10—Porky Flynn, Memphis .....W 8
Jan. 28—Billy Miske, Superior, Wis....ND 10
Feb. 1—Tom Cowler, N. Y. C.....KO 2
Feb. 8—Battling Levinsky, Brooklyn..ND 10
Feb. 14—Vic Hanson, Memphis.....W 8
Mar. 10—Jim Flynn, N. Y. C.....ND 10
Mar. 14—Gunboat Smith, N. Y. C.....ND 10
Mar. 17—Whitey Allen, Brooklyn.....KO 4
Mar. 28—Battling Levinsky, Brooklyn..ND 10
Apr. 14—Billy Miske, St. Paul .....ND 10
Apr. 25—*Battling Levinsky, Kansas City W 15
May 23—Bob Devere, Buffalo .....ND 10
June 29—Frank Moran, Brooklyn.....ND 10
July 4—Jim Flynn, Dewey, Okla. .....KO 4
July 13—Battling Levinsky, Baltimore ND 10
Sept. 12—Battling Levinsky, Memphis....D 8
Oct. 10—Sailor Grande, Brooklyn.....KO 2
Oct. 17—*Tim O'Neill, Brooklyn.....ND 10
Oct. 23—Larry Williams, Philadelphia ND 6
Oct. 24—Battling Levinsky, Boston.....L 12
(Lost Light Heavyweight title)
Nov. 10—Mike Gibbons, St. Paul .....ND 10
*Title bout.

1917

Jan. 1—Bob Moha, Dayton, O.....ND 15
Jan. 16—Billy Miske, N. Y. C.....ND 10
Feb. 16—Gunboat Smith, New Orleans..W 20
Feb. 26—Al McCoy, N. Y. C.....ND 10
Mar. 19—Jack Moran, Memphis, Tenn. KO 6
Mar. 30—Jack Barry, Hot Springs, Ark. KO 3
May 15—Tommy McMahon, Dayton, O...D 15
May 21—Jack McCarron, Toledo, O....ND 10
May 29—George Chip, Cincinnati.....ND 10
June 25—Len Rowlands, Memphis, Tenn. W 8
July 4—Soldier Smith, Terre Haute, Ind. .....KO 1
July 10—Jack Clifford, Brooklyn.....ND 10
July 30—Harry Greb, Pittsburgh.....ND 10
Sept. 3—Mike Gibbons, Terre Haute, Ind. .....ND 10
Oct. 5—Hugh Walker, Ft. Riley, Kan. ND 10
Oct. 15—Willie Meehan, Philadelphia..ND 6
Oct. 17—Zulu Kid, Montreal, Can.....ND 10
Nov. 3—Battling Stanley, Indianapolis KO 2
Nov. 13—Billy Miske, Brooklyn.....ND 10

1918

Jan. 25—George Chip, Duluth .....ND 10
Feb. 22—Hugh Walker, Joplin .....D 12
Mar. 4—Harry Greb, Toledo .....ND 12
Mar. 22—Steamboat Bill Scott, Muncie...D 10
Apr. 15—Hugh Walker, Memphis .....W 8
May 7—Frank Farmer, Tacoma .....L 6
May 29—Joe Walters, Connersville, Ind. KO 3
June 17—Hugh Walker, Tulsa, Okla. .....L 12
July 1—Frank Hoe, Indianapolis.....D 10
July 4—Al McCoy, Charleston.....ND 10
Aug. 8—Jack Daily, Valparaiso, Ind.....D 6
Aug. 20—Marty Cross, Columbus.....ND 15
Sept. 25—Billy Ryan, Charleston.....ND 10
Oct. 4—Jack Duffy, Cedar Rapids, Ia. ND 10
Nov. 20—Harry Krohn, Chillicothe, O....W 6
Nov. 23—Gus Christie, Indianapolis....ND 4
Nov. 29—Gus Christie, Indianapolis ..Exh. 3
Dec. 13—Ted Black, Detroit .....ND 6

1920

Feb. 9—Battling Halstead, Miami, Fla. ND 10
Mar. 21—Young Fitzsimmons, Hot Springs, Ark. .....ND 10
Mar. 28—Paul Roman, Dallas, Tex.....ND 10
Apr. 2—Battling Halstead, Palm Beach, Fla. .....ND 10
May 8—Bob Sweeney, Kokomo, Ind...KO 6
May 16—Jack Riley, Gary, Ind. .....KO 8
June 10—Young Fitzsimmons, Scranton, Kans. .....ND 10
July 4—Pat Weiss, El Reno, Okla.....ND 10
Sept. 4—Bud Clancy, Cedar Rapids, Ia..ND 10
Oct. 4—Jack Hall, Springfield, Mo.....ND 10
Oct. 9—Battling Logan, Clarkville, Ark. .....ND 10
Nov. 2—Battling Halstead, Ft. Smith, Ark. .....ND 10
Nov. 25—Jack Moran, Shreveport, La...KO 2
Dec. 22—Harry Folly, Hot Springs, Ark. ND 4
Dec. 28—Young Fitzsimmons, San Antonio, Tex. .....ND 12

1921

Jan. 25—Frisco Pete Brown, Louisville..KO 6
Feb. 11—Billy Edwards, Alexandria, La. KO 3
Feb. 15—Jack Denham, Atlanta, Ga....KO 6
Feb. 18—Ed. Warner, Helena, Ark. .....ND 10

1923

Jan. 12—Joe Walters, Bicknell, Ind....ND 10

Dillon was in no condition to box from 1921 and was urged by friends to quit the ring which he did.

Note—Barney Williams, named in this record, and Battling Levinsky, is the same person.

Died Aug. 7, 1942, Chattahoochee, Fla.

BATTLING LEVINSKY

(Barney Lebrowitz)

L5-18-12

Born June 10, 1891, Philadelphia, Pa. Nationality, Jewish-American. Weight, 175 lbs. Height, 5 ft. 11 in. Managed by Jack Hanlon and Dan Morgan. Started boxing under the name of Barney Williams. Changed his name in 1913. Started boxing 1906; early record unavailable.

1910

Knockouts: Marty McAndrews, 5; Jack Krause, 5; Fighting Dick, 4; Matt Ryan, 1; Joe Sandy, 2; Joe O'Neil, 4; Johnny Dogan, 6; Jack Ferry, 1. Won: Paddy Burns, 6. No decisions: Paddy Burns, 6; Leo Diamond, 6; Reddy Hogan, 6; Jimmy Dolan, 6; Kid Selby, 9; Paddy Burns, 6; Cropy Melley, 6; Joe Paige, 6; Kid Harris, 6; Jack Doyle, 6; Peck Miller, 6; Billy Burke, 6; Mickey McDonough, 6; Jack Fitzgerald, 6; Jimmy Glavin, 6; Jack Clarke, 6.

1911

Knockouts: Jack Doyle, 6; Jeff Clark, 10; Jeff Clark, 15. No decision: Jack Fitzgerald, 6; Johnny Howard, 6; Mike Glover, 6; Leo Houck, 6; Leo Houck, 6; Al Kubiak, 6; Ralph Galaway, 10; Frank Mantell, 10; Billy West, 10; Jack Mitchell, 10; Jumbo Welsh, 6; Jim Barry, 6; Jack Dillon, 6. Lost: Leo Houck, 12.

1912

Jan. 3—Joe Grim, Philadelphia.....ND 6
Jan. 10—George Ash, Philadelphia.....ND 6
Jan. 21—George Ash, Baltimore, Md...ND 13
Feb. 12—Eddie McGoorty, Pittsburgh...ND 6
Feb. 28—Eddie Palmer, Philadelphia...ND 6
Mar. 6—Bill McKinnon, New York.....ND 10
Mar. 18—Peck Miller, Allentown.....ND 10
Apr. 2—Larry Williams, Philadelphia.ND 6
Apr. 14—Tony Caponi, Atlanta.....W 10
May 3—Eddie Palmer, Wilkes-Barre...ND 10
May 24—Dick Gilbert, Jacksonville.....W 15
June 7—Dick Gilbert, Jacksonville.....W 15
June 14—Dick Gilbert, Jacksonville.....W 20
July 19—Harry Wuest, Jacksonville.....ND 15
Sept. 7—Kid Wagner, Wilkes-Barre.....ND 10
Sept. 28—Eddie McGoorty, Philadelphia ND 6
Oct. 8—Dave Smith, Philadelphia.....W 6
Nov. 12—Harry Ramsey, Philadelphia...W 6
Nov. 28—Tom Kennedy, Philadelphia.....W 6
Dec. 20—Dick Gilbert, Jacksonville.....W 25

1913

Feb. 10—Tom McMahon, Buffalo.....ND 10
Mar. 8—One Round Davis, Buffalo.....ND 10
Apr. 18—Jack Dillon, Rochester, N. Y...ND 10
July 3—Jack Twin Sullivan, Buffalo...ND 10
July 30—Porky Flynn, New York.....ND 10
Aug. 19—Sailor White, Rockaway Bch...ND 10
Aug. 27—Nick Muller, New York.....KO 10
Sept. 10—Eddie McGoorty, New York...ND 6
Sept. 17—Whitey Allen, New York.....KO 5
Sept. 23—Frank McGuinnes, New York KO 6
Sept. 27—Jack Twin Sullivan, N. Y.....ND 10
Sept. 30—Jack Keating, New York.....ND 10
Nov. 18—Tim Logan, New York.....ND 10
Nov. 20—Ed Hagen, New York.....KO 7
Dec. 2—Young Weinert, New York.....ND 10
Dec. 9—Jim Flynn, New York.....ND 10
Dec. 22—Jim Coffee, New York.....ND 10
Dec. 25—Jack Driscoll, Brooklyn .....ND 10

1914

Jan. 1—Tom Daly, New York.....KO 2
Jan. 3—Jim Coffey, Philadelphia.....ND 6
Jan. 5—Bob McAllister, New York.....ND 10
Jan. 13—Porky Flynn, New York.....ND 10
Jan. 19—Jack Connors, New York.....ND 10
Jan. 20—Jack Keating, Bridgeport, Ct...ND 10
Jan. 22—Bob Kenny, Allentown, Pa.....KO 3
Jan. 27—Soldier Kearns, New York.....ND 10
Jan. 31—Tony Ross, Philadelphia.....ND 6
Feb. 6—Tom McMahon, New York.....ND 10
Mar. 3—Fred McKay, Brooklyn.....ND 10
Mar. 7—Jack Keating, New York.....ND 10
Mar. 9—Jim Coffey, New York.....ND 10
Mar. 14—Tim O'Neill, Philadelphia.....ND 6
Mar. 17—Sailor Fritts, New York.....ND 10
Mar. 23—Bob Moha, Milwaukee .....ND 10
Apr. 14—Jack Dillon, Butte, Mont.....L 12
May 19—Carl Lewis, Brooklyn .....ND 10
May 29—Jack Dillon, Indianapolis.....ND 10
June 6—Jack Davis, New York.....KO 7
June 26—Bert Kenny, New York.....ND 10
June 30—Charlie Weinert, New York ...ND 10
July 21—Porky Flynn, Brooklyn .....ND 10
July 31—Jack Driscoll, Far Rockaway...ND 10
Aug. 18—Sailor Fritts, New York.....ND 10
Aug. 19—Bartley Madden, New York...ND 10
Aug. 31—Jack Nevins, New York.....KO 2
Sept. 18—One Round Davis, Buffalo.....ND 10
Oct. 9—Gunboat Smith, New York.....ND 10
Oct. 20—Jim Flynn, New York.....ND 10
Oct. 30—Sailor Fritts, New York .....ND 10
Oct. 31—Terry Keller, New York.....ND 10
Nov. 5—Frank Mantell, Providence.....D 12
Nov. 26—Tom McCarty, Brooklyn .....ND 10
Dec. 25—Porky Flynn, Brooklyn .....ND 10

1915

*Jan 1—Bartley Madden, Brooklyn.....ND 10
*Jan. 1—Soldier Kearns, New York.....ND 10
*Jan. 1—Gunboat Smith, Waterbury.....ND 12
Jan. 6—Jack Keating, New York .....ND 10
Jan. 27—Gunboat Smith, New Orleans...L 20
Mar. 6—Sailor Fritts, New York.....ND 10
Mar. 8—George Ashe, Philadelphia.....ND 6
Mar. 19—Bill Ketchell, New York.....ND 10
Mar. 22—Jack Hanlon, New York.....ND 10
Mar. 26—Tom McCarthy, New York.....ND 10
Apr. 3—Zulu Kid, New York.....ND 10
May 14—Jack Connors, New York.....ND 10
May 28—George Ashe, New York.....ND 10
May 31—Porky Flynn, Brooklyn ND 10
July 9—Porky Flynn, Far Rockaway...ND 10
July 13—Lengthy Rosen, Philadelphia...ND 6
Aug. 6—Colin Bell, New York .....ND 10
Aug. 14—Sailor Carrol, Brooklyn .....ND 10
Aug. 28—Soldier Kearns, Brooklyn .....ND 10
Sept. 24—Sandy Ferguson, Boston.....W 12
Sept. 28—Soldier Kearns, Brooklyn .....ND 10
Oct. 25—Porky Flynn, Portland, Me.....ND 6
Nov. 8—Jack Geyer, Shenandoah, Pa...ND 6
Nov. 15—Tom Cowler, New York.....ND 10
Dec. 20—Jack Connors, New York.....ND 10
Dec. 25—Jim Flynn, Brooklyn.....ND 10
*All bouts same day; first in morning, second in afternoon, third in evening.

1916

Jan. 1—Tom McMahon, Scranton.....ND 10
Jan. 11—Tom Cowler, Boston .....W 12
Jan. 25—Al Reich, Boston .....W 12
Feb. 8—Jack Dillon, Brooklyn .....ND 10
Feb. 28—Jack Driscoll, New York .....W 3
Mar. 7—Bert Kenny, Bridgeport.....W 10
Mar. 9—Bob Carroll, New London.....ND 10
Mar. 20—Jack Keating, Schenectady.....ND 10
Mar. 25—Jim Savage, New York.....ND 6
Mar. 28—Jack Dillon, Brooklyn.....ND 10
Apr. 19—Mike Fitzgerald, Toronto.....KO 2
Apr. 25—Jack Dillon, Kansas City.....L 15
(Light Heavyweight Title Bout)
May 15—Gunboat Smith, Philadelphia...ND 6
May 30—Porky Flynn, Chattanooga.....D 8
June 30—Jim Barry, Syracuse.....ND 10
July 13—Jack Dillon, Baltimore .....ND 10
July 21—George Ashe, Rockaway.....ND 10
July 25—Tommy Burke, St. Louis.....ND 12
Sept. 4—K. O. Brown, Chicago.....ND 10
Sept. 12—Jack Dillon, Memphis.....D 8
Sept. 25—Battling Bradley, Columbus...ND 12
Oct. 3—Gus Christie, Memphis.....D 8
Oct. 10—Gunboat Smith, Boston.....W 12
Oct. 12—Billy Miske, Brooklyn.....ND 10
Oct. 24—*Jack Dillon, Boston.....W 12
Oct. 30—Billy Miske, Brooklyn.....ND 10
Nov. 16—Carl Morris, Kansas City.....L 15
Dec. 8—Gus Christie, Dayton.....ND 10

*Levinsky claimed light heavyweight title as result of victory. Men did not make weight, but were considered under stipulated 175 lbs.

1917

Jan. 1—Gunboat Smith, Brooklyn.....ND 10
Jan. 12—Jim Smith, New York.....ND 10
Jan. 17—Bob Moha, Youngstown.....ND 12
Feb. 27—Billy Miske, St. Paul .....ND 10
Mar. 6—Jack Moran, St. Louis.....W 12
Mar. 23—Tom Gibbons, St. Paul, Minn. ND 10
May 9—Bob McAllister, N. Y. C.....ND 10
May 16—Leo Houck, York, Pa.....ND 6
May 26—Bert Kenny, New York.....ND 10
June 15—Bartley Madden, Far Rocka'y. ND 10
June 20—Johnny Howard, Providence...W 12
June 23—Al Benedict, Brooklyn.....ND 10
July 16—Al Benedict, Brooklyn.....ND 10
Aug. 6—Jack London, Brooklyn.....W 4
Sept. 6—Harry Greb, Pittsburgh.....ND 10
Sept. 11—Jim Coffey, Boston.....D 12
Oct. 2—Bill Brennan, Boston.....D 12
Oct. 23—Bill Brennan, Boston.....L 12
Oct. 31—Zulu Kid, Montreal .....ND 10
Nov. 27—Bill Brennan, Boston.....W 12
Dec. 10—Johnny Jacobs, Boston.....D 3
Dec. 11—Bartley Madden, Boston.....D 12

1918

Jan. 15—Bill Brennan, Boston.....D 12
May 24—Jim Coffey, N. Y. C.....ND 6
June 6—Jim Coffey, Buffalo .....ND 6
June 17—Charley Weinert, Jersey City...ND 8
July 22—Billy Madden, Atlantic City...ND 8
Aug. 6—Harry Greb, Philadelphia.....ND 6
Aug. 15—Billy Miske, Brooklyn.....Exh. 4
Aug. 26—Clay Turner, Jersey City.....ND 8
Nov. 6—Jack Dempsey, Phila.....KO by 6

1919

Feb. 13—Jim Coffey, Boston.....W 12
Feb. 17—Harry Greb, Buffalo .....ND 10
Apr. 28—Harry Greb, Canton, O.....ND 12
July 3—Billy Miske, Toledo.....ND 12
July 14—Harry Greb, Philadelphia.....ND 6
Aug. 11—Clay Turner, Jersey City.....ND 8

Sept. 3—Harry Greb, Wheeling, W. Va.--ND 10
Nov. 17—Bartley Madden, Montreal---ND 10
Nov. 24—Clay Turner, Detroit---------ND 10
Dec. 3—Al Benedict, Philadelphia----ND 8

1920

Jan. 1—Wild Burt Kenny, Toronto-----W 8
Jan. 23—Johnny Howard, Perth Amboy ND 8
Feb. 16—Clay Turner, Detroit ---------ND 10
Mar. 15—Al Benedict, W. Hoboken-----ND 8
Mar. 26—Clay Turner, Hartford, Ct.----ND 10
Apr. 19—Silas Green, Montreal --------ND 10
Apr. 28—Tony Melchoir, Kenosha, Wis. ND 10
May 3—Clay Turner, Portland, Me.----W 12
May 21—Chuck Wiggins, Dayton, O.----D 12
June 28—Sergt. Ray Smith, Cleveland--ND 10
Oct. 12—Georges Carpentier, Jersey City ----------KO by 4
(Lost World's Light Heavyweight title)
Dec. 8—Boy McCormick, Portland-----LF 7
—Jack Renault----------W 12

1921

Mar. 10—Homer Smith, N. Y. C.--------W 12
Mar. 18—Charlie Weinert, Brooklyn-----L 15
Apr. 15—Dan O'Dowd, Syracuse, N. Y.--W 12
Apr. 29—Wild Bill Reed, Syracuse, N. Y. W 12
July 2—Carl Morris, Tulsa, Okla. ------LF 6
July 20—Eddie Ricord, Montreal -------ND 10
Sept. 14—Mike McTigue, Montreal-----ND 10
Nov. 24—Bob Roper, Buffalo----------D 12

1922

Jan. 13—Gene Tunney, N. Y. C.----------L 12
(For the American Light Heavyweight Championship).

1926

Aug. 31—Tommy Madden, Reading-----KO 1
Sept. 12—George Gemas, Philadelphia---W 10
Nov. 11—Young Stribling, Des Moines ND 10
Nov. 18—Jim Moran, Atlantic City-----KO 1

1927

Jan. 1—George Gemas, Philadelphia--W 8
Feb. 7—Ray Neuman, Philadelphia----W 10
Sept. 8—Matt Adgie, Philadelphia-------L 10
Oct. 24—Ted Jackson, N. Bergen, N. J. KO 4
Oct. 28—Willie Walker, Norristown, Pa. W 10
Nov. 2—George Gemas, Philadelphia----W 10
Nov. 17—Matt Adgie, Philadelphia-------W 10
Nov. 28—Joe Lohman, Philadelphia-----W 10

1928

Feb. 6—Sandy Seifert, Pittsburgh-----D 10
Feb. 17—Homer Robertson, Boston------W 10
Feb. 27—Marcel de Rose, New Bedford KO 2
Mar. 5—Earl Blue, New York City-------W 6
Apr. 11—Tiny Roebuck, Kansas City --ND 10
Apr. 17—Jack McAuliffe, St. Louis-----ND 10
Apr. 23—Jim Sigmund, Saginaw--------ND 10
Apr. 30—Clem. Johnson, Harrisburg-----W 8
May 21—Benny Ross, Newark, N. J.-----W 10
June 6—Emmett Rocco, Akron --------ND 10
July 2—Tex McEwan, Dayton, Ky.----WF 4
July 13—Phil Mercurio, Long Branch----L 10
Aug. 21—Tony Youkonis, Allentown-----L 10
Sept. 21—Herman Weiner, Baltimore-----W 8
Oct. 28—Pietro Corri, Passaic, N. J.---ND 8
Dec. 4—Marty Gallagher, Balt., Md.-----L 12

1929

Jan. 4—Pietro Corri, Bridgeport ------W 10
Jan. 11—Otto Von Porat, Gd. Rapids. KO by 5
Jan. 15—Herman Weiner, Hagerstown, Md. ----------KO by 1

Died Feb. 12, 1949, Philadelphia, Pa.

GEORGES CARPENTIER 85-15-5

Born, January 12, 1894, Lens, France. Nationality, French. Weight, 175 pounds. Height, 5 ft. 11½ in. Managed by Francois Descamps.

1907

Feb. 24—C. Bourgois, Paris ----------W 4
June 12—E. Vetinck, Paris ----------W 4
Sept. 11—Mazoir, Paris ----------L 4

1908

Nov. 1—Ed Salmon, Mais-Laffitte-----WF 13
Nov. 30—Ed. Salmon, Mais-Laffitte--KO by 18
—Moinereso ----------KO 3
—Simon ----------W 10
Dec. 7—Lepine, Paris ----------W 6
Dec. 7—Charles Legrand, Paris --------D 6
Dec. —Charles Legrand, Lens ---------W 15

1909

Feb. 19—George Gloria, Paris-------KO by 6
Feb. 25—Simon, Paris ----------W 10
Feb. 28—Charles Legrand, Lens ---------D 20
Mar. 18—Achalme, Lens ----------W 10
Apr. 6—Cheveau, Roubaix ----------W 6
May 11—Aug. Relinger, Mauberge-----KO 6
May 11—Lampin, Mauberge ----------KO 8
June 26—E. Vetinck, Lille ----------KO 1
July 27—L. Dorgeuille, Lille ----------KO 11
Oct. 15—Paul Til, Lille ----------D 15
Oct. 23—L. Dorgeuille, Paris----------W 10
Nov. —Lampin, Henin-Lietard --------KO 7
Nov. 24—Charles Ledoux, Paris----------W 15
Dec. 8—Georges Gaillard, Paris -- ----W 6
Dec. 22—Paul Til, Paris----------W 10

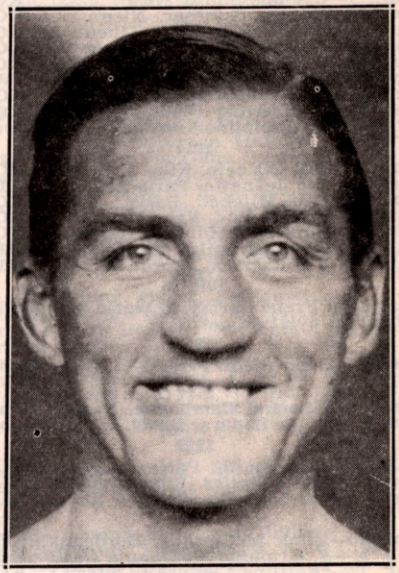

GEORGES CARPENTIER
Paris, France

1910

Jan. 5—Young Warner, Paris--------W-F 7
Jan. 8—Georges Gaillard, Lens--------W 10
Jan. 15—Wally Pickard, Brussels------KO 8
Feb. 9—Lampin, Brussels ----------KO 8
Mar. 12—Buck Shine, Brussels ----------L 10
Mar. 26—Fernand Cuny, Lyon----------W 10
Apr. 3—George Gloria, Lens ----------KO 8
Apr. 9—Young Snowball, Paris----KO by 4
July 6—Paul Til, Paris----------D 15
July 17—Hubert Baelen, Lille----------KO 2
Aug. 13—Fernand Cuny, Cabourg---KO by 8
Sept. 5—Achille, Cambrai ----------KO 5
Oct. 15—Percy Wilson, Paris ----------W 10
Oct. 22—Jim Campbell, Paris----------KO 5
Nov. 6—Young Williams, Arras ------KO 7
Nov. 19—George Randall, Paris ------KO 10
Dec. 3—Henri Demlen, Brussels ------W 10
Dec. 17—Jack Daniels, Paris----------W 10

1911

Jan. 8—Ed. Brochet, Lens ----------KO 7
Jan. 14—George Randall, Paris--------KO 5
Jan. 27—Henri Piet, Paris----------L 10
Feb. 17—Jack Daniels, Paris----------W 10
Mar. 1—Young Nipper, Paris----------W 8
Mar. 12—Harry Stassens, Lens ----------KO 1
Mar. 15—Henrie Marchand, Liege ------KO 6
Mar. 25—Jack Meekins, Paris----------W 10
Apr. 1—Sid Stagg, Roubaix ----------W 10
Apr. 8—G. Colbourne, Brussels--------W 10
Apr. 23—Henri Marchand, Arras -------KO 7
May 20—F. Loughrey, Paris ----------W 15
June 15—R. Eutache ----------KO 16
(Welterweight Championship of France)
June 23—Jack Goldswain, Paris--------KO 4
Aug. 14—Arthur Evernden, Cabourg-----W 15
Aug. 19—Dixie Kid, Tourville-------KO by 5
Oct. 2—Sid Burns, London----------W 15

Oct. 23—Young Joseph, London.....KO 10
(Welterweight Championship of Europe)
Nov. 17—Theo. Cray, Boulogne.....KO 9
Dec. 13—Harry Lewis, Paris .....W 20

1912

Jan. 23—Battling Lacroix, Lille .....KO 9
Feb. 29—Jim Sullivan, Monte Carlo ....KO 2
Apr. 3—George Gunther, Paris.....W 20
May 10—Hubert Roc, Marseilles .....KO 6
May 22—Willie Lewis, Paris .....W 20
June 24—Frank Klaus, Dieppe .....LF 19
(Middleweight Title Bout)
Oct. 23—Billy Papke, Paris .....L 17

1913

Jan. 10—Marcel Moreau, Paris .....W 8
Feb. 12—Bandsman Rice, Paris .....KO 2
Mar. 1—Cyclone Smith, Nice .....KO 3
Mar. 17—George Gunther, Nice .....KO 14
June 1—Bombardier Wells, Ghent, Bel.KO 4
June 29—Albert Lurie, Bordeaux, Fr...KO 3
Aug. 6—Ashley Williams, Vichy, Fr....KO 4
Oct. 12—Jeff Smith, Paris.....W 20
Oct. 31—*M. Abott, Geneva, Switz.....KO 3
Dec. 8—Bombardier Wells, London....KO 1
*Carpentier disciplined for alleged poor work.

1914

Jan. 19—Pat O'Keefe, Nice .....KO 2
Mar. 21—Joe Jeanette, Paris .....L 15
Apr. 14—Geo. Mitchell, Paris .....KO 1
June 2—Hubert Roc. Valenciennes.....KO 3
June 14—Phillipe Robinson, Beziers....KO 3
July 16—Gunboat Smith, London .....WF 6
July 26—Kid Jackson, Bordeaux.....WF 4

1915-16

Served in French army in world war as lieutenant in aviation corps.

1917

Jan. 27—Jean Bicot, Paris .....Exh. 4

1918

Jan. 1—Fernand Campagne, Paris...Exh. 4
Jan. 1—Jules Lanara, Paris.....Exh. 4

1919

July 1—Dick Smith, Paris .....KO 8
Sept. 29—C. Croiselles, St. Sebastian...KO 2
Dec. 4—Joe Beckett, Holborn Stad....KO 1

1920

Jan. 10—Blink McCloskey, Bordeaux..KO 2
Feb. 21—F. Grundhoven, Monte Carlo..KO 2
Oct. 12—*Battling Levinsky, Jersey C..KO 4
*For light heavyweight title. Harry Ertle, Referee.

1921

July 2—*Jack Dempsey, Boyle's Thirty Acres, Jersey City.....KO by 4
*For world heavyweight championship. Harry Ertle, Referee.

1922

Jan. 22—George Cook, London, Albert Hall .....KO 4
May 11—Ted Kid Lewis, Olympia Club.KO 1
Sept. 24—*Battling Siki, Paris .....KO by 6
*Lost world light heavyweight title.

1923

May 6—Marcel Nilles, Paris.....KO 8
Oct. 1—Joe Beckett, London .....KO 1

1924

May 1—Arthur Townley, Vienna.....KO 2
May 31—Tom Gibbons, Michigan City..ND 10
July 24—Gene Tunney, N. Y. C.....KO by 15

1926

May 21—Eddie Huffman, N. Y. C.....D 10
June 17—Tommy Loughran, Phila.....L 10
July 7—Jack Burke, Denver, Colo.....KO 2
Sept. 15—Rocco Stragmalia, Alan, Ida...KO 3

1927

Jan. 11—Jack Walker, Paris.....Exh. 4

BATTLING SIKI

(Louis Phal) 53-12-1

Born, Sept. 16, 1897, St. Louis, Senegal, French West Africa. Nationality, Senegalese Negro. Weight, 176 lbs. Height, 5 ft. 10 4/5 in. Managed by "Pa" Levy.

1913

Knockouts: Jules Perroud, 8; Nicolas, 2. Won: Frank Roose, 10.

1914

Won: Frank Roose, 10. Lost: Jean Audouy, 10.

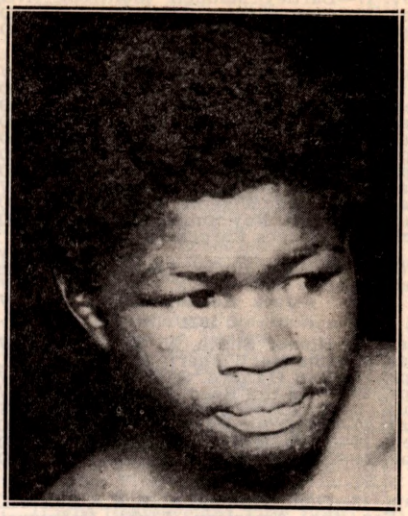

BATTLING SIKI
Africa

1920

Knockouts: Jean Audouy, 4; Derenzy, 3; Victor Marchaud, 8; Westbrook, 7; Holtkamp, 5; Westbrook, 3; Nicol Simpson, 1. Won: Henrys, 10; Lefevre, 10; Jef de Paus, 15; Rene Devos, 10; Jimmy Leggett, 10; Ahaus, 10; Tom Berry, 10; Jef de Paus, 10. Lost: Tom Berry, 15.

1921

Knockout: Jean Leroi, 2. Won: Breitenstraeter, 15; Sjouwerman, 10; Ahaus, 10; Jef de Paus, 10; Harry Reeve, 15; Barrick, 10; Paul Journee, 15. Won: Spalla, KO 9; Podzhua, 10; Piounier, 7; Balzac, 2; Batt. Margot, 5; Jean Leroi, 3.

1922

Jan. 17—Rogiers, Paris .....W 12
Mar. 3—Lenaers, Strassburg.....KO 2
Mar. 15—Rogiers, Brussels .....W 10
Mar 31—Vige, Rotterdam .....KO 5
Apr. 16—Pischelle, Algiers .....W 12
Apr. 26—Al Baker, Barcelona .....W 12
May 11—Harry Reeve, Amsterdam.....W 10
May 19—Harry Reeve, Antwerp.....ND 10
June 23—Marcel Nilles, Paris .....W 15
July 24—Dressler, Amsterdam.....KO 6
July 28—Harry Reeve, Marseilles.....KO 6
Sept. 24—*Georges Carpentier, Paris...KO 6
*Won the light-heavyweight championship of the world.

1923

Mar 17—Mike McTigue, Dublin, Ire.....L 20
Lost light heavyweight championship of the world.
June 16—*Morrelle, Paris .....LF 6
July 8—Marcelle Nilles, Paris.....KO 2
Oct. 1—Jack Johnson, Quebec.....Exh. 6
Nov. 20—Kid Norfolk, New York.....L 15
*For light heavyweight title of France

1924

Jan. 7—Tony Stabenau, Buffalo, N. Y. KO 2
Jan. 9—Young Ernie, Venice, Calif...KO 2
Jan. 14—Young Norfolk, Memphis.....W 8
Jan. 21—Batt Owens, New Orleans.....L 15
Jan. 31—Joe Lohman, Minneapolis....ND 10
Feb. 8—Joe White, Rochester, N. Y.....W 10
Feb. 14—Tut Jackson, Columbus, O....ND 10
July 11—Ray Bennett, Bellaire, O.....ND 12
July 18—Blacksmith, Russell, Manchester, N. H. .....KO 7
Aug. 4—Dixie Kid, Allentown, Pa.....KO 3
Aug. 11—Homer Smith, Buffalo, N. Y..L 10
Aug. 20—Mike Conroy, Bellaire, O. ....NC 8
Nov. 7—Kid Roscoe, Passaic, N. J.....KO 6
Nov. 14—Young Marullo, N. Y. C.....L 12
Nov. 27—Frank Kearns, Syracuse, N. Y..D 10
Dec. 4—Jack Burke, Brooklyn .....L 12

1925

Mar. 13—Paul Berlenbach, N. Y. C.---KO by 10
June 29—Art Weigand, Buffalo, N. Y. ----L 6
July 10—Chief Halbran, Rockaway, L. I. ----------KO 3
July 23—Jimmy Francis, West N. Y., N. J. ----------KO 2
Aug. 18—Billy Viabeck, West N. Y., N. J. ----------ND 10
Sept. 8—Harold Mays, Newark, N. J.---ND 10
Nov. 13—Lee Anderson, Baltimore-------L 12
(Killed in New York City in a brawl Dec. 15, 1925).

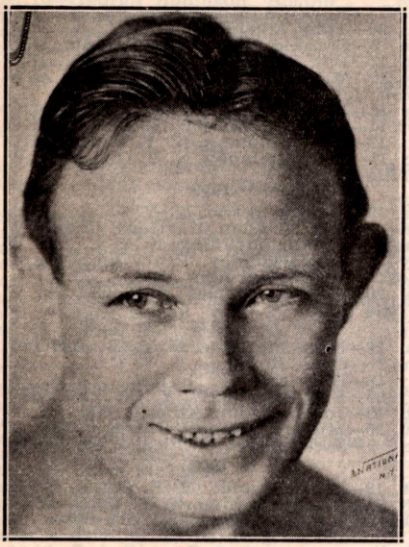

MIKE McTIGUE
New York City

MIKE McTIGUE 78-20-6

(Michael Francis McTigue)

Born, November 26, 1892, County Clare, Ireland. Nationality, Irish. Weight, 175 lbs. Height, 5 ft. 9 in Managed by Joe Jacobs and Jimmy Johnston.

Started boxing 1909; early record unavailable.

1914

—Happy Howard ----------LF 5

1915

Knockouts: Happy Davis, 3; Joe Marino, 1 Mike Greel, 3; Rube Howard, 5; K. O. Jaffie 6; George Novick, 3; Paddy Sullivan, 3; Johnny Baker, 10; Young Al McCoy, 7; Tommy Teague, 6; Fred Kibler, 10; Jack Emmanen, 2; George Leahy, 3; Charles McGreevey, 1. No decisions: Walter McGirr, 10; Mike Farrell, 10; Walter McGirr, 10; Tex Kelly, 10; Joe Stein, 10; Happy Howard, 10.

1916

Knockout: Dan Tucker, 3; Billy Carter, 1; K. O. Jaffie, 6; Bell Tinkle, 10; Sailor J. Kelsey, 10; Harry Applegate, 7; Willie Langford, 4; Bat Monroe, 7; Battling Gans, 10; Bill Brown, 10; Young Al McCoy, 7. Won: K. O. Sweeney, 12; Al Rogers, 12. No decisions: Young Hickey, 10; Augie Ratner, 10; Jack Smith, 10; Tommy Robson, 10; Happy Howard, 10.

1917

Won: Joe Eagan, 12; Hughey Ross, 15. No decisions: Johnny Kid Alberts, 10; Ed Kinley, 10.
Apr. 3—Bob McAllister, N. Y. C. -----ND 10
June 18—Billy Kramer, Philadelphia---ND 6
Sept. 29—Augie Ratner, Brooklyn-------ND 10
Oct. 25—K. O. Sweeney, N. Y. C.-------ND 10
Nov. 1—Jeff Smith, Brooklyn----------ND 10

1918

Mar. 11—Harry Greb, Cleveland--------ND 10
June 14—Frank Carbone, Red Bank----ND 8

1919

Won: Battling Ortega, 12. No decision: Happy Howard, 6.
Oct. 23—Jackie Clark, Allentown-----ND 10
Dec. 13—Harry Greb, Binghamton------ND 10

1920

Knockouts: Roddy McDonald, 11; Dan Ferguson 8; Jack London, 2; Young O'Grady, 5; Billy Hurley, 3; Dan Ferguson, 2; Silent Martin, 7. Won: Sailor Petroskey, 4; Joe Eagan, 15; Jimmy O'Hagan, 10; Jack MaCarron, 10; Jackie Clark, 10 and 15.
—Harry Greb, Pittsburgh--------ND 10
—Gene Brosseau, Montreal-----KO 5
—Jack Bloomfield, Montreal----ND 10
Aug. 10—Jeff Smith, Halifax----------L 15
Dec. 10—Jack Bloomfield, Montreal----ND 10

1921

—Tommy Madden, N. Y. C.-------KO 1
—Tim Kelly, N. Y. C.----------KO 3
—Leo Leonard, Scranton--------ND 10
—New Al McCoy, N. Y. C.--------KO 2
July 25—Johnny Klesch, Scranton------KO 9
—Jack McKay, N. Y. C.----------KO 1
—George Robinson, Montreal----KO 4
Sept. 5—Panama Joe Gans, Jersey City-ND 12
Sept. 14—Battling Levinsky, Montreal--ND 10
—Gus Platts, N. Y. C.----------W 12
Nov. 2—Buck Crouse, Montreal------KO 4
—Jack Stone, Montreal----------KO 8
Dec. 1—Jeff Smith, N. Y. C.----------W 15
Dec. —Roddy McDonald, Quebec-----KO 10

1922

Jan. 27—Young Fisher, Syracuse--------L 15
Feb. 22—Young Fisher, N. Y. C.----------W 15
Mar. 11—Louis Bogash, New York--------D 12
Mar. 16—Tommy Loughran, Scranton ND 10
Apr. 7—Billy Beckett, Jersey City-----KO 3
May 15—Tommy Robson, Long Isl. City W 12
Oct. 23—Johnny Basham, Sheffld., Eng. KO 2
Nov. —Guardsman Penwill, Sheffield KO 1
Dec. 30—Harry Knight, Sheffield------KO 4

1923

Jan. 17—Jack Reeves, Liverpool------KO 3
Mar. 17—Battling Siki, Dublin, Ire.-------W 20
Won World Light Heavyweight Championship.
June 25—Tommy Loughran, Philadel---ND 8
Aug. 2—Tommy Loughran, W. N. Y. C. ND 12
Oct. 4—Young Stribling, Columbus, Ga. D 10

1924

Mar. 31—*Young Stribling, Newark-----ND 12
Oct. 29—Frank Carpenter, Providence KO 6
Dec. 26—Johnny King, Atlanta ---------KO 4

*Neswpapers gave Stribling the point verdict. Title not at stake.

1925

Jan. 7—Mickey Walker, Newark, N. J. ND 12
May 31—*Paul Berlenbach, N. Y. C.------L 15
July 16—Frank Carpenter, Albany-----KO 7
Aug. 17—Art Weigand, Buffalo----------D 6
Aug. 22—Young Marullo, N. Y. C.------W 12
Dec. 23—Tiger Flowers, N. Y. C.--------W 10
*Title bout.

1926

Mar. 14—Jack Delaney, N. Y. C. ---KO by 4
May 7—Lou Scozza, N. Y. C.----------W 10
July 2—Johnny Risko, N. Y. C.----------W 10
Aug. 1—King Solomon, N. Y. C.--------KO 11
Aug. 31—King Solomon, N. Y. C.-------KO 11
Sept. 29—Roy Mitchell, Halifax, N. S.---W 10
Nov. 15—Billy Vidabeck, N. Y. C.-------KO 3
Dec. 10—Soldier King, Grand Rapids--KO 4

1927

Jan. 28—Paul Berlenbach, N. Y. C.------KO 4
Mar. 3—Jack Sharkey, N. Y. C.------KO by 12
May 9—Pat McCarthy, N. Y. C.---------W 10
Oct. 7—Tommy Loughran, N. Y. C.------L 15
(For vacant Light Heavyweight Title)
Nov. 1—Mickey Walker, Chicago--KO by 1
Nov. 11—Larry Gains, Toronto, Ont.----D 10

1928

Feb. 3—Leo Lomski, N. Y. C.----------L 10
Mar. 26—Tony (Young) Marullo, N. Y. C. L 10
Apr. 23—Armand Emanuel, San Fran.--D 10
May 8—Jack Willis, Los Angeles--------D 10
June 7—Armand Emanuel, N. Y. C.----L 10
July 9—Matt Adgie, Philadelphia-----LF 4
Sept. 27—Jerry (Tuffy) Griffiths, Chi. KO by 1

1929

May 13—Paul Hoffman, N. Y. C.--------W 10
May 27—George Hoffman, N. Y. C. KO by 2
Aug. 8—Steve Thompson, Manchester, Va. ----------KO 3
Sept. 9—Bat. Bozo Hambridge, Birm. ND 10
Oct. 18—Jack Gagnon, Boston -----KO by 1
Nov. 13—Emmett Curtis, Grand Rapids KO 5
Nov. 26—Big Jeff Carroll, W. Palm Beach L 10

1930

Feb. 7—Bob Godwin, Daytona Beach----L 10
Mar. 8—Isidoro Gastanaga, HavanaKO by 1
Apr. 7—Bob Godwin, Miami ----------L 10
June 20—George Neron, Schenectady---W 10
Sept. 1—Patsy Perroni, Canton, O.-------L 10
Sept. 22—Garfield Johnson, Utica, N. Y. ----------KO by 4

PAUL BERLENBACH
New York City

PAUL BERLENBACH 37-7-3

Born, February 18, 1901, New York, N. Y. Nationalty, German-American. Weight, 170 lbs. Height, 5 ft., 10½ in. Managed by Dan Hickey. 1920—Won Olympic Heavyweight Wrestling Championship (Antwerp) and National A.A.U. Light Heavyweight Wrestling Championship.

Amateur Record: 1922

Won National amateur heavyweight championship of A. A. U. Knockouts scored as amateur: Ben Butler, 3; Charles Maisl, 2; Lou Ferguson, 2; Sam Singleton, 2; Joseph Pepperton, 1; Harry Fay, 1; Tom Calliland, 1; Geo. Rydel, 1; Sid Smith, 1; Matt Dunn, 1; Earl Fitzgibbons, 1; Charley Saint, 1; Tom Kirby, 1. Won: Ben Fehny, 3; Chas. Maisl, 3; Andy Zanboe, 3. Oct. 13, Freddie Krebs, N. Y. C. KO by 2.

Berlenbach became a professional in 1923.

1923

Oct. 4—Jimmy Roberts, N. Y. C.------KO 1
Nov. 29—Charles Hoffman, N. Y. C.------KO 1
Dec. 13—Jerome Baird, N. Y. C.--------KO 1

1924

Jan. 2—K. O. Jaffe, N. Y. C.----------KO 7
Jan. 10—Bill Ryan, N. Y. C.----------KO 1
Jan. 18—Lew Chester, N. Y. C.---------KO 2
Jan. 28—Frank Carbone, N. Y. C.-------KO 6
Feb. 15—Pat Walsh, N. Y. C.----------KO 1
Feb. 28—Young Fisher, N. Y. C.--------KO 6
Mar. 3—Jimmy Darcy, N. Y. C.---------KO 3
Mar. 14—Jack Delaney, N. Y. C.------KO by 4
Mar. 31—Harry Krohn, Newark, N. J. KO 4
Apr. 7—Jack Stone, Buffalo, N. Y.------KO 5
Apr. 29—Harold Abbott, N. Y. C.-------KO 4
June 16—Chief Halbran, Freeport, L. I.--KO 7
July 7—Frank Carpenter, N. Y. C.------KO 7
July 24—Augie Ratner, N. Y. C.----------D 8
Aug. 15—Joe Kelly, Boston, Mass.------KO 4
Aug. 27—Young Stribling, N. Y. C.-------D 6
Sept. 19—Jack Reddick, N. Y. C.---------KO 8
Oct. 1—Johnny Gill, Jersey City, N. J.--ND 10
Dec. 5—Tommy Burns, Detroit, Mich.--KO 5
Dec. 26—Larry Estridge, N. Y. C.-------KO 2

1925

Jan. 14—Rocky Smith, Phila., Pa.-------KO 4
Jan. 30—Tony Marullo, N. Y. C.---------W 12
Feb. 9—Frankie Maguire, Phila., Pa.--KO 5
Mar. 13—Bat. Siki, N. Y. C.----------KO 10
May 30—Mike McTigue, N. Y. C.---------W 15
Won light heavyweight title.
July 13—Yg. Marullo, Newark---------NC 9
Sept. 11—*Jimmy Slattery, N. Y. C.------KO 11
Oct. 12—King Solomon, N. Y. C.---------KO 9
Dec. 11—*Jack Delaney, N. Y. C. --------W 15
*Title bout.

1926

Mar. 19—Johnny Risko, N. Y. C.---------L 10
Apr. 5—Ray Neuman, Hartford, Conn.--W 10
June 10—*Young Stribling, N. Y. C.------W 15
July 16—Jack Delaney, Brooklyn--------L 15
Lost light heavyweight title.
Aug. 20—Francis Charles, N. Y. C.--------W 10
*Title bout.

1927

Jan. 28—Mike McTigue, N. Y. C.-----KO by 4
June 27—Chas. Rammel, N. Y. C.-------KO 1
July 18—Billy Conley, N. Y. C.----------W 10
July 20—Bob Lawson, N. Y. C.---------KO 7
Oct. 13—Joe Lohman, Atlanta, Ga.------D 10
Nov. 25—Mickey Walker, Chicago, Ill.--L 10
Dec. 9—Jack Delaney, Chicago, Ill.--KO by 6

1928

Mar. 12—Babe Farmer, N. Y. C.---------KO 1
May 22—Larry Estridge, N. Y. C.-------KO 7
On April 17, 1929 the New York State Athletic Commission granted Berlenbach a wrestler's license.
Apr. 22—Fred Grubmier, N. Y. City ----------W 18 min., 27 sec.
May 1—George Zaharias, Brooklyn --------W 22 min., 28 sec.
May 9—Farmer Bailey, Newark ----------W 30 min.
May 11—Pat McKay, Phila.---NC
The referee stopped the contest. Berlenbach retired as a wrestler and tried a comeback as a boxer.

1931

Apr. 1—Eddie Clark, Brooklyn--------KO 3
Apr. 13—Billy Henderson, Brooklyn----KO 1

1933

Oct. —Carl Knowles. Atlanta --------L 10

JACK DELANEY 70-10-2
(Ovila Chapdelaine)

Born, St. Francis, Can., March 18, 1900. Nationality, French-Canadian. Weight, 175 pounds. Height, 5 ft. 11½ in Managed by Al Jennings, Pete Reilly and Billy Prince.

1919-1920

Knockouts: Tom Nelson, 2; Jack Green, 6; Tom Spencer, 4; Art Griffin, 7; Bill Gorman, 3; Soldier Franz, 2; Battling Silveria, 9; Ted Marshall, 5; Jack Savage, 2. Won: Jim Hugo, 6; Mohawk Jimmy Coffey, 8. Draw: Steve August, 6; Jack McCarron, 12.

1921

Knockouts: Young Jack Johnson, 3; Bert Colima, 7. Won: Jack McClelland, 12; Jackie Mason (tk.), 2; Happy Howard, 10; Joe Rivers, 12; George Robinson, 12; Steve Choynski, 12; Frank Carbone, 12. Lost: Tommy Robson, 12.

1922

Pat McCarthy, W., 12; Lou Bogash, W., 15; Augie Ratner, KO by 1; George Shade, KO 1; Frank Cavanaugh, KO 3; Young Fisher, KO by 3; Pal Reed, W., 12.

1923

Knockouts: Tommy Madden, 2 rds. Won: Italian Joe Gans, 12; Augie Ratner, 12; Andy Palmer, 12.

Mar. 19—Jimmy O'Gatty, Providence..NC 5
Aug. 31—Jimmy Darcy, New York.....W 10

1924

Jan. 4—Jackie Clark, Norwalk, Conn. KO 2
Feb. 11—Sailor Martin, N. Y. C.....KO 1
Feb. 19—Tommy Loughran, Boston.....W 10
Mar. 14—Paul Berlenbach, N. Y. C.....KO 4
Mar. 17—Jackie Clark, Newark, N. J...ND 8
Mar. 31—Leo Leonard, Bridgeport ...KO 3
Apr. 10—George Robinson, Boston.....W 10
May 5—Bryan Downey, Columbus, O. ND 12
Aug. 27—Frank Moody, Bridgeport ....KO 5
Oct. 6—Jimmy Slattery, N. Y. C.....L 6
Oct. 27—*Pat McCarthy, Boston.....W 8
Oct. 30—Jim Mulholland, Brooklyn....KO 8

*Referee disqualified McCarthy for not trying.

1925

Jan. 16—Tiger Flowers, N. Y. C.....KO 2
Jan. 19—Allentown Joe Gans, Wilkes-Barre .....W 10
Feb. 13—Jimmy Slattery, N. Y. C.....L 6
Mar. 4—Tiger Flowers, N. Y. C.....KO 4
Mar. 9—Jamaica Kid, Buffalo.....KO 2
Mar. 20—Soldier King, Grand Rapids...KO 4
May 31—Young Marullo, N. Y. C.....W 10
July 16—Tommy Loughran, Philadelphia..D 10
July 24—Jack Burke, N. Y. C.....KO 9
Dec. 11—‡Paul Berlenbach, N. Y. C.....L 15

‡For light heavyweight title.

1926

Jan. 15—Bob Fitzsimmons, Jr., N. Y. C..W 10
Jan. 25—Tom Roper, Canton, O.....KO 12
Feb. 5—Johnny Risko, N. Y. C.....W 10
Feb. 23—Quintin Rojas, Philadelphia..KO 4
Mar. 9—Joe Lohman, N. Y. C.....KO 10
Mar. 15—Mike McTigue, N. Y. C.....KO 4
Mar. 22—Maxie Rosenbloom, Phila.....W 10
Apr. 26—King Solomon, Hartford, Ct.....W 12
May 13—Martin O'Grady, Montreal....KO 7
June 3—Tommy Burns, N. Y. C.....KO 2
June 16—Bob Sage, Detroit .....W 10
July 16—*Paul Berlenbach, Brooklyn...W 15
Dec. 12—Jamaica Kid, Waterbury.....KO 3
Dec. 20—Bud Gorman, Jersey City.....KO 2

*Won world light heavyweight title.

1927

Feb. 18—Jimmy Maloney, N. Y. C.....L 10
Aug. 11—Paolino Uzcudun, N. Y. C.....WF 7
Sept. 14—Johnny Risko, Cleveland, O.....L 10
Oct. 14—Jack Renault, N. Y. C.....W 10
Dec. 9—Paul Berlenbach, Chicago.....KO 6

1928

Jan. 16—Sully Montgomery, N. Y. C....KO 1
Jan. 20—Jack Humbeck, Boston.....KO 6
Feb. 13—Leo Gates, Rochester, N. Y....KO 2
Mar. 1—Tom Heeney, N. Y. C.....L 15
Apr. 30—Jack Sharkey, N. Y. C.....KO by 1
Sept. 19—Nando Tassi, Brooklyn .....KO 11

1932

Mar. 10—Phil Johnson, Bridgeport ....KO 2
Mar. 29—Cowboy Willis, Stamford ....KO 3
Apr. 21—Leo Williams, Hartford .....KO 1

Retired and entered into business.
Died November 27, 1948, at Katonah, N. Y.

TOMMY LOUGHRAN

82-237

Born, Nov. 29, 1902, Philadelphia, Pa. Nationality, Irish-American. Weight, 170-175 lbs. Height, 5 ft. 11 in. Managed by Joe Smith.

1919

Knockout: Eddie Carter, 2.

1920

Knockouts: Bill Clark, 3; Eddie Moran, 4; Tommy Coyle, 4; Kid Manual, 4; Joe Brock, 2; Jack Smith, 4. No decision: Jim McBride, 6; Jack Williams, 6; Joe Welling, 6; John Dougherty, 6; Ed Dougherty, 6; Bernie McLaughlin, 6; Rube Bennett, 8.

1921

Knockouts: Al Daly, 4; Hugh Blair, 3; Roy Hoist, 1; Vincent Lopez, 5. No decision: Lew Schupp, 8; Kid West, 8; Johnny Kelly, 8; Johnny McLaughlin, 8; Leo Dillon, 6; Charlie O'Neil, 8; Jack Reck, 8; Johnny Alex, 8; Jules

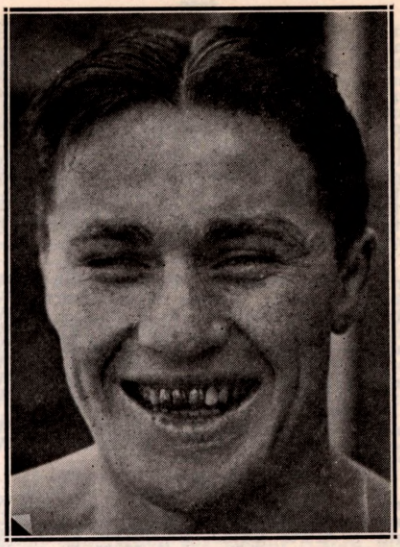

TOMMY LOUGHRAN
Philadelphia, Pa.

Ritchie, 10; Frankie Britton, 6; Frankie Britton, 8; Al Miller, 8; Pat Bradley, 6; Len Rowlands, 6. Won: Al Nelson, 10; Young Remsey, 8; Ted Mitchell, 8.

1922

Jan. 24—Jimmy Darcy, Philadelphia..ND 8
Feb. 7—Fay Kaiser, Philadelphia.....ND 8
Feb. 28—Bryan Downey, Philadelphia..ND 8
Mar. 16—Mike McTigue, Scranton, Pa...ND 8
Mar. 21—Jackie Clark, Philadelphia..ND 8
Apr. 6—Frank Carbone, Philadelphia ND 8
Apr. 28—Jimmy Darcy, Syracuse, N. Y. W 12
May 12—Young Fisher, Syracuse, N. Y. W 12
July 10—Harry Greb, Philadelphia....ND 8
Aug. 24—Gene Tunney, Philadelphia..ND 8
Sept. 25—George Shade, Philadelphia..ND 8
Dec. 11—Lou Bogash, Philadelphia....ND 8

1923

Jan. 8—Pal Reed, Newark, N. J.....ND 12
Jan. 15—Harry Greb, Pittsburgh, Pa...ND 10
Jan. 30—Harry Greb, N. Y. C.....L 15
Mar. 8—Jeff Smith, Scranton, Pa.....ND 10
June 18—Jeff Smith, Philadelphia.....ND 8
June 25—Mike McTigue, Philadelphia..ND 8
Aug. 2—Mike McTigue, W. N. Y., N. J. ND 8
Aug. 14—Teddy Taylor, Pottsville, Pa...KO 2
Sept. 14—Jim Delaney, Oklahoma City ND 10
Oct. 11—Harry Greb, Boston.....W 10
Nov. 14—Ted Moore, Boston.....W 10
Dec. 10—Roland Todd, N. Y. C.....W 10
Dec. 26—Harry Greb, Pittsburgh, Pa.....L 10

1924

Feb. 12—Johnny Wilson, Boston, Mass...W 10
Feb. 19—Jack Delaney, Boston, Mass.....L 10
Apr. 28—Charlie Nashert, Detroit, Mich. ND 10
May 19—Ad Stone, Philadelphia, Pa.....D 10
June 2—Jack Smith, Shamoken, Pa...KO 2
June 26—Young Stribling, N. Y. C.....L 6
July 11—Joe Lohman, Erie, Pa.....W 10
Oct. 13—Harry Greb, Philadelphia, Pa...D 10
Nov. 20—George Blake, Williamsport KO 2

1925

Jan. 1—Frankie McGuire, Williamsport W 10
Feb. 4—Buck Holley, Oakland, Calif.....D 6
Feb. 7—Billy Freas, Culver City, Cal...W 10
Feb. 18—Jack Reeves, Oakland, Calif....W 10
Mar. 28—Young Stribling, San Fran.....L 10
June 11—Martin Burke, Brooklyn.....W 12
July 16—Jack Delaney, Philadelphia.....D 10
Sept. 11—Tony Marullo, N. Y. C.....W 8
Sept. 23—Jack Burke, Philadelphia, Pa. KO 6
Oct. 5—Benny Ross, Buffalo, N. Y....W 10
Oct. 26—Ad Stone, Philadelphia, Pa.....L 10
Dec. 25—King Solomon, Philadelphia...W 10

1926

Jan. 1—Billy Freas, Grand Rapids----ND 10
Jan. 6—Joe Packo, Grand Rapids-----ND 10
Feb. 8—Ad Stone, Philadelphia---------W 10
Mar. 16—Yale Okun, Philadelphia-------W 10
Apr. 5—Yale Okun, Philadelphia-------W 10
May 28—Jack Ketchell, Ebensburg----Exh. 6
June 17—Georges Carpentier, Phila------W 10
July 2—George Manley, Omaha ------ND 10
July 30—Johnny Risko, Boston----------W 10
Sept. 23—Jimmy Delaney, Philadelphia W 6
Oct. 8—Jimmy Burns, Allentown, Pa. KO 2
Oct. 18—Martin Burke, Chicago---------W 10
Oct. 29—Chuck Wiggins, Providence--WF 5
Nov. 29—Geo. Manley, Indianapolis----ND 10

1927

Jan. 10—Tony Marullo, Philadelphia----W 10
Feb. 15—Johnny Risko, Wilkes-Barre--W 10
July 20—Tony Marullo, N. Y. C.---------W 10
Aug. 8—Benny Ross, Buffalo, N. Y.-----W 12
Mar. 16—Joe Lohman, Philadelphia-----W 10
Apr. 6—Tom Kirby, Philadelphia-------W 10
May 3—Young Stribling, Brooklyn-----W 10
Oct. 7—Mike McTigue, N. Y. C.---------W 15
(Won Light Heavyweight title)
Nov. 14—Pat McCarthy, Philadelphia----W 10
Dec. 12—*Jimmy Slattery, N. Y. C.------W 15
*Title bout.

1928

Jan. 6—*Leo Lomski, N. Y. C.----------W 15
May 18—Joe Sekyra, Louisville--------ND 10
June 1—*Pete Latzo, Brooklyn---------W 15
June 28—Armand Emanuel, N. Y. C.-----W 10
July 16—*Pete Latzo, Wilkes-Barre-----W 10
Oct. 1—Jack Gross, Philadelphia-------W 10
Dec. 17—Big Boy Peterson, Chicago-----W 10
*Title bout.

1929

Feb. 5—Armand Emanuel, Los Angeles W 10
Feb. 29—Joe Lohman, Tulsa, Okla------W 10
Mar. 25—*Mickey Walker, Chicago-----W 10
May 24—Ernie Schaaf, Boston, Mass-----W 10
July 18—*Jimmy Braddock, New York--W 15
(Vacated title to campaign heavyweight)
Sept. 26—Jack Sharkey, N. Y. C.-------KO by 3
*Title bout.

1930

Feb. 28—Pierre Charles, Miami, Fla------W 10
Mar. 17—Jack Renault, Philadelphia----W 10
Apr. 28—Ernie Schaaf, Philadelphia-----L 10
June 11—Ernie Schaaf, Philadelphia-----L 10
Oct. 16—Dick Daniels, Minneapolis----ND 10
Oct. 23—Dave Maier, Milwaukee, Wis---W 10
Nov. 17—King Levinsky, Chicago, Ill.---W 10

1931

Jan. 26—Jack Gross, Philadelphia-------W 10
Feb. 6—Max Baer, N. Y. C.----------W 10
Mar. 13—Ernie Schaaf, N. Y. C.----------W 10
Mar. 27—Tuffy Griffiths, Chicago--------W 10
May 15—Vittorio Campolo, N. Y. C.-----W 10
Sept. 9—Jack Gross, Philadelphia------W 10
Sept. 22—Joe Sekyra, N. Y. C.----------W 10
Oct. 19—Johnny Risko, Philadelphia----W 10
Nov. 13—Paolino Uzcudun, N. Y. C.------W 10
Dec. 18—King Levinsky, N. Y. C.---------L 10

1932

Jan. 15—Steve Hamas, N. Y. C.------KO by 2
May 11—Steve Hamas, Philadelphia-----L 10
June 29—Steve Hamas, Philadelphia-----W 10
Oct. 17—Stanley Poreda, Philadelphia--L 10

1933

Jan. 10—King Levinsky, Philadelphia---W 10
Feb. 6—Walter Cobb, Philadelphia-----W 10
Apr. 21—Isador Gastanaga, Chicago-----W 10
June 2—Steve Hamas, N. Y. C.----------W 10
July 26—Johnny Risko, Chicago, Ill.----L 10
Sept. 27—Jack Sharkey, Philadelphia----W 15
Nov. 22—Ray Impellettiere, N. Y. C.----W 10

1934

Mar. 1—Primo Carnera, Miami----------L 15
(World Heavyweight title)
May 4—Walter Neusel, N. Y. C.----------L 10
July 31—Johnny Risko, Freeport---------L 10
Oct. 5—Jose Caratoli, Buenos Aires-----L 12
Oct. 20—Arturo Godoy, Buenos Aires----D 12

1935

Jan. 5—Arturo Godoy, Buenos Aires---W 12
Feb. 2—Jose Caratoli, Buenos Aires---D 10
Mar. 16—Arturo Godoy, Sanitago, Chile--L 12
Apr. 14—Vincent Parrille, Lima, Peru-KO 9
May 20—Al Ettore, Philadelphia, Pa.----W 10
June 20—Ray Impellettiere, Philadelphia-W 10
July 29—Eddie Simms, Toronto, Can.----W 10
Aug. 22—Al Delaney, Buffalo, N. Y.-----D 10
Nov. 13—Maurice Strickland, London---W 10
Dec. 9—Andre Lenglet, Paris, France--W 10

1936

Jan. 16—Tommy Farr, London----------L 10
Feb. 10—Ben Foord, Leicester, Eng.------L 12
Mar. 14—Jack London, Bristol----------W 10
July 6—Al McCoy, Montreal----------L 10
July 30—Al McCoy, Montreal ----------D 12
Sept. 16—Ray Impellettiere, Oakland----W 10
Oct. 9—Tony Rossalia, Reno----------KO 3
Nov. 13—Butch Rogers, San Diego-------W 10
Dec. 3—Tom Beaupre, Dallas----------W 10
Dec. 9—Sonny Walker, S. F.----------L 10

1937

Jan. 18—Sonny Walker, Philadelphia----W 10

1942

Enlisted in U. S. Marines.

JIMMY SLATTERY

109-13-1

Born, August 25, 1904, Buffalo, N. Y. Nationality, Irish-American. Weight, 165 lbs. Height, 5 ft. 11 in. Managed by Red Carr.

1921

Knockout: Joe Burns, 1. Won: Joe Carey, 4.

1922

Knockouts: Tommy Savage, 3; Joe Dietz, 2; Mike Peters, 4; Jimmy Morrison, 4; K. O. Kelly, 3; L. Linckner, 2; Sammy Weobert, 3. Won: Joe Morey, 4; Tommy Sayers, 4; Tommy Sayers, 4; Lee Bailey, 4; Joey Joynt, 6; Joey Joynt, 4; Buddy Merritt, 4; Joe Cauvel, 6; Jack Pry, 6; Sailor Hoffman, 6.

1923

Knockouts: Jimmy Bovo, 5; K. O. Loughlin, 1; Wally Hinckel, 3; Johnny Vascher, 2; Jim Lewis, 3. Won: Benny Rose, 6; Mixer Mitchell, 6; Tiger Smith, 6; Ray Graham, 6; Jack Pry, 6; Al Cross, 6; Tony Sarocco, 6; Soldier Bartfield, 6; Jimmy Sullivan, 6; Johnny Griffiths, 6; Jack Perry, 6; Jack McFarland, 8; Johnny Klesch, 6; Nick Vepelti, 6.

1924

Jan. 14—Joe Eagen, Boston----------L 6
Jan. 18—Al Cross, Syracuse----------KO 3
Feb. 25—Young Stribling, Buffalo--------W 6
Mar. 21—Nick Vepelti, Syracuse--------KO 2
Mar. 31—Fay Kaiser, Buffalo----------KO 3
Apr. 14—Pat Walsh, Buffalo----------KO 2
Apr. 28—Harry Krohn, Buffalo----------W 6
May 26—Jack Clark, Buffalo----------W 6
May 29—Young Fisher, Syracuse--------W 6
June 11—Kid Numbers, Scranton------KO 2
June 19—Jack Lynch, N. Y. C.----------W 6
Sept. 4—Harry Greb, Buffalo----------L 6
Sept. 22—Jack Lynch, Buffalo----------W 6
Oct. 3—Jack Delaney, N. Y. C.----------W 6
Oct. 27—Norman Genet, Buffalo---------W 6
Nov. 24—Jack Clark, Rochester----------W 6
Dec. 1—Vic McLaughlin, Buffalo--------W 6
Dec. 17—Jack Schoendorf, Buffalo-----KO 2

1925

Jan. 1—Joe Eagan, Buffalo----------KO 1
Jan. 21—Joe Lohman, Buffalo----------W 6
Feb. 2—Frankie Schoell, Buffalo------KO 3
Feb. 13—Jack Delaney, N. Y. C.----------W 6
Mar. 2—Mike Burke, Wilkes-Barre----KO 2
Mar. 30—Augie Ratner, Boston---------KO 2
Apr. 13—Jack Vascher, Ithaca----------KO 5
Apr. 30—Billy McGowan, Buffalo------KO 2
May 4—Jack McDonald, Buffalo------KO 3
May 30—Jack Burke, N. Y. C.----------KO 2
June 9—Johnny Gill, Boston ----------W 10
July 2—Dave Shade, N. Y. C.--------KO by 3
Aug. 22—Maxie Rosenbloom, Brooklyn--W 6
Sept. 4—Frank Carpenter, Buffalo-----KO 4
Sept. 11—Paul Berlenbach, N. Y. C. KO by 11
(Light Heavyweight title bout)
Dec. 11—Patsy Motto, Syracuse-------KO 3
Dec. 21—Boy McCormick, Buffalo-------W 10
Dec. 23—Joe Burke, Warren, Pa. ------KO 3

1926

Jan. 1—Maxie Rosenbloom, Buffalo-----W 10
Jan. 13—Tommy Burn, Grand Rapids-ND 10
Jan. 16—Roland Todd, Boston----------W 10
Feb. 1—Tommy Robson, Rochester-----W 10
Mar. 25—Young Stribling, N. Y. C.------L 10
July 1—Jack Clark, W. N. York., N. J. ND 10

July 7—Bob Sage, N. Y. C.....W 10
July 30—Billy Britton, Albany .....KO 1
Sept. 27—Jack Schoendorf, Jamestown KO 7
Oct. 4—Tommy Burns, Buffalo.....W 8
Oct. 25—Martin O'Grady, Buffalo.....KO 2
Dec. 13—Mike Wallace, Buffalo.....W 10

1927

Feb. 21—Ray Fay, Buffalo.....W 6
Mar. 7—George Gemas, Buffalo.....KO 3
Mar. 28—Johnny Risko, Buffalo.....WF 5
Apr. 18—Lew Chester, Buffalo.....W 10
Aug. 30—Maxie Rosenbloom, Hartford..W 10
(Won N. B. A. Light Heavyweight title)
Nov. 2—Murray Gitlitz, Buffalo.....KO 6
Nov. 23—Pat McCarthy, Hartford.....W 6
Dec. 2—Joe Lohman, Akron.....W 10
Dec. 12—Tommy Loughran, N. Y. C.....L 15
(Lost Light Heavyweight title)

1928

Mar. 19—Frank Muskie, Buffalo.....KO 3
Apr. 23—Billy Vidabeck, Buffalo .....W 10
Apr. 30—Tony Marullo, Newark.....W 10
May 9—Stanley Smith, Bradford, Pa...KO 2
June 18—Tony Marullo, Buffalo.....W 10
Oct. 8—Jack Lynch, Dayton, Ky.....KO 2
Oct. 29—Otis Gardner, Buffalo.....KO 2
Nov. 5—Vic McLaughlin, Indianapolis.KO 5
Dec. 10—Jimmy Mahoney, Buffalo.....W 10
Dec. 21—Jack Prybelic, Buffalo.....D 6

1929

Jan. 21—Jimmy Mahoney, N. Y. C.....KO 3
Mar. 4—Len Darcy, Buffalo.....W 6
Mar. 11—James J. Braddock, N. Y. C. KO by 9
July 2—Len Darcy, Steubenville, O.....W 6
Sept. 30—Len Darcy, Buffalo.....W 6
Oct. 14—Maxie Rosenbloom, Phila.....L 10
Nov. 11—Johnny Haystack, Buffalo....KO 1
Nov. 25—Maxie Rosenbloom, Buffalo...W 10

1930

Feb. 10—Lou Scozza, Buffalo.....W 15
(Won N. Y. Commission Light Heavyweight title)
May 27—Pete Latzo, Boston.....NC 7
June 25—Maxie Rosenbloom, Buffalo.....L 15
(Lost Light Heavyweight title)
Aug. 22—Pedro Lopez, Schenectady....KO 2
Oct. 1—Len Darcy, Syracuse.....NC 8
Nov. 6—King Levinsky, Chicago.....L 10

1931

Jan. 14—King Levinsky, Chicago.....W 10
Apr. 20—Tom Heeney, Buffalo.....W 6
Aug. 5—Maxie Rosenbloom, N. Y. C.....L 15
(Light Heavyweight Title bout)
Oct. 30—King Levinsky, Detroit.....L 10

1932

Aug. 22—Charley Belanger, Buffalo KO by 2

1934

May 21—Walter Kugel, Buffalo.....KO 4
June 1—Gus Flugel, Buffalo.....KO 2
June 19—Eddie Kaminski, Buffalo.W Disq. 5

GEORGE NICHOLS

Born, July 9, 1908, Sandusky, Ohio. Nationality, Italian-American. Height, 5 ft. 10½ in. Managed by Jack Singer.

1927

Knockouts: Johnny Fisher, 3; Frank Rockey, 1; Jim Craig, 1; Joe Midway, 2. Won: Joe Sharkey, 6; Harry Miller, 4; Joe Koppel, 6; Larry Posen, 6; Paul Brown, 4; Ray Wolford, 6; Art Fitzsimmons, 6 and 4; Charley Sherer, 10; Charley Eck, 6. Lost: Harry Fuller, 4; Joe Zuppko, 6. Draw: Frank Kearns, 6; Stanley Simmons, 6. Knockout by: Garry Leach, 3.

1928

Knockouts: Ernie Burns, 2; Jack Golden, 1; Terry McMullen, 2; Johnny Brown, 1; Cliff Becker, 2. Won: Dixie Kid, 6; Phil Jackson, 6; Freeman Pepper, 10; Norm Genet, 10. Lost: Jack McVey, 10. Draw: Geo. Perrato, 6. Knockout by: Jack McVey, 10.

1929

Knockouts: Tubby Noble, 3; Ted Esterbrook, 3; Art Cross, 7; Charley Sherer, 3; Norm Wilson, 1. Won: Joe Banovic, 6; Nick Martin, 6; Ben Stanley, 10; Art Spence, 10; Snowflake Wright, 6; Osk Till, 6. Lost: Henry Firpo, 8. Draw: Garry Leach, 6. Knockout by: Billy Jones, 5.

1930

Jan. 13—Henry Firpo. New Castle, Pa.....L 10
Feb. 10 Harry Fuller, Buffalo .....D 6
Mar. 7—Indian Tiger West, Franklin, Pa.W 10
Mar. 14—Indian Tiger West, Erie, Pa.....W 10
Mar. 24—Henry Firpo, Oil City, Pa.....W 10
May 26—Jimmie Rogers, Boston.....KO 5
June 3—Tiger Thomas, Williamsport, Pa.W 10
June 9—Jimmie Rogers, Boston .....KO 5
June 25—Gene McCue, Buffalo.....KO 3
July 10—Johnny Freeman, Buffalo.....W 6
July 25—Tiger Thomas, Sayre, Pa.....W 6
Aug. 26—Tiger Thomas, Leiperville, Pa...D 10
Sept. 2—Harry Allen, Boston .....W 10
Nov. 11—Sunny Jim Williams, Franklin..W 10
Nov. 24—Garfield Johnson, Buffalo.....KO 9
Dec. 3—Charley Belanger, Buffalo.....W 10
Dec. 15—Chuck Burns, Buffalo.....W 10

1931

Jan. 16—Billy Jones, Erie .....L 10
July 13—Leo Larivee, Boston .....W 10
Aug. 25—Jack McVey, Sandusky .....W 10
Sept. 18—Sam Bruce, Buffalo.....KO 5
Sept. 25—Snowflake Wright, Milwaukee..W 10
Nov. 2—Gorilla Jones, Milwaukee.....L 10
Nov. 27—Dave Maier, Buffalo.....KO by 8
Dec. 30—Don Petrin, Chicago.....KO 5

1932

Jan. 15—Charley Belanger, Chicago.....W 10
Jan. 28—Lou Scozza, Chicago.....W 10
Feb. 18—Billy Jones, Chicago.....W 10
Mar. 18—Dave Maier, Chicago.....W 10
(Final elimination for vacant N.B.A. Light Heavyweight Title).
May 31—Lou Scozza, Buffalo.....L 10
July 22—Red Fitzsimmons, Colo. Spgs...KO 5
July 29—Ham Jenkins, Denver .....L 10
Oct. 17—Joe Knight, Charleston, S. C....L 10
Oct. 26—Adolph Heuser, Boston.....L 10

1933

Feb. 17—George Forester. Elizabeth...KO 2
Mar. 6—Lou Scozza, Buffalo.....D 10
Mar. 13—Don Petrin, Newark.....W 10
Mar. 30—Lou Scozza, Buffalo.....KO by 5
May 15—Al Gainer, New Haven.....L 10
June 12—Frank O'Brien, Hartford.....W 10
July 7—Sammy Slaughter, Chicago.....L 10
July 17—Norm Conrad, Manchester, N. H.L 10
Aug. 10—Martin Levandowski, Muskegon KO 8
Aug. 24—Harry English, Muskegon....ND 10
Nov. 8—Joe Knight, New York .....L 8
Nov. 20—Larry Johnson, Chicago.....W 10
Dec. 18—Harry English, Toledo.....D 10

1934

Jan. 11—Al Gainer, New Haven .....L 10
Feb. 5—George Manley, Miami.....W 5
Apr. 17—Mickey Dugan, Cleveland.....W 10

1935

Oct. 18—Al Delaney, Buffalo.....D 6

1936

Apr. 20—Al Gainer, Pittsburgh.....KO by 9
July 9—Allan Matthews, Chicago.....W 10
Aug. 12—John Henry Lewis, St. Louis....L 10
Dec. 26—Fanis Tzanatopoulous, Buffalo.KO 1

1937

Jan. 8—Dominic Ceccarelli, Buffalo....W 8
Mar. 2—Stanley Evans, Detroit.....W 8
May 18—Charlie Killer Coats, Los Angeles W 10
June 15—Alabama Kid, Denver.....KO by 4
Sept. 27—Eddie Saxon, Buffalo.....W 6
Oct. 18—Ralph DeJohn, Buffalo.....KO by 1

1938

(Inactive)

1939

Feb. 17—Fred Apostoli, Houston....KO by 2

MAXIE ROSENBLOOM

209-36-22

Born, September 6, 1904, New York, N. Y. Nationality, Jewish-American. Weight, 165-170 lbs. Height, 5 ft. 11 in. Managed by Frank Bachman.

1923

Knockout: Jack Rivers, 3. Won: Joe Scogny, 6; Kid Frankie, 6; Nick Scanlon, 6 and 6.

1924

Knockouts: Joe Magnante, 4; Frank Sweeney, 6. Won: Jimmy Roberts, 4; Jack Stone, 6; Patsy Lodice, 6; Jack Lynch, 6; Jack Ford, 6; Jimmy

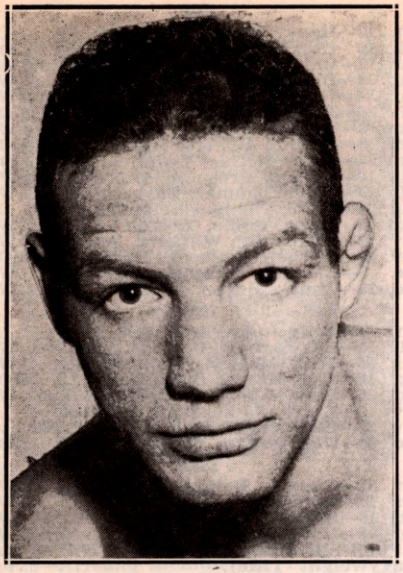

MAXIE ROSENBLOOM
New York, N. Y.

Roberts, 6; Jimmy Amato, 6; Jack Fogarty, 6; Jimmy Amato, 6 and 6; Larry Mercedes, 6. No decisions: Bruno Frattini, 12; Joe McCarthy, 10 and 12; Lew Ferry, 10; Alex Kid Gibbons, 12; Tommy West, 8; Rocky Smith, 10. Draw: Joe Silvani, 4.

Dec. 16—Frankie Maxted, N. Y. C.------W 6

1925

Jan. 1—Tommy West, Trenton, N. J.--ND 10
Jan. 19—Joe McCartney, Newark, N. J. KO 4
Jan. 27—Joe Silvani, N. Y. C.----------W 6
Feb. 13—Yale Okun, N. Y. C.----------D 6
Feb. 18—Carl Johnson, N. Y. C.----------W 6
Mar. 3—Hambone Kelly, N. Y. C.---------W 6
Mar. 11—Carl Johnson, N. Y. C.----------W 6
July 3—Jack De Mave, Long Branch ND 10
July 16—Harry Greb, Cleveland------ND 10
Aug. 4—George Courtney, Coney Island W 6
Aug. 22—Jimmy Slattery, Coney Island--L 6
Oct. 12—Tommy West, Trenton--------ND 10
Nov. 2—Joe Silvani, N. Y. C.----------KO 9
Nov. 11—Allen Joe Gans, Syracuse-----WF 6
Nov. 23—Boy McCormick, N. Y. C.-----KO 8

1926

Jan. 1—Jimmy Slattery, Buffalo-------L 10
Jan. 11—Art Weigand, Buffalo----------L 6
Jan. 18—Rocky Smith, Philadelphia----W 10
Jan. 25—Frankie Schoell, Buffalo-------D 10
Feb. 2—Frank Moody, N. Y. C.---------W 12
Feb. 22—Rock Smith, Trenton---------ND 10
Mar. 12—Willie Walker, Staten Island---W 10
Mar. 22—Jack Delaney, Philadelphia----L 10
Apr. 19—Frankie Schoell, Buffalo--------W 10
Apr. 30—Tommy West, Camden--------ND 10
June 5—Dave Shade, L. I. City---------W 10
June 29—Dave Shade, L. I. City---------W 12
July 15—Lou Scozza, Buffalo----------W 10
July 23—Jamaica Kid, Atlantic City----ND 8
Aug. 6—Jamaica Kid, Long Branch----KO 6
Aug. 19—Chuck Burns, N. Y. C.----------W 10
Aug. 27—Johnny Wilson, Coney Island--W 12
Sept. 14—Jimmy Francis, L. I. City-----W 10
Sept. 20—Frankie Schoell, Buffalo-------L 12
Oct. 4—Johnny Wilson, Pittsburgh-----W 10
Oct. 15—Tiger Flowers, Boston--------WF 9
Dec. 12—Phil K. O. Kaplan, N. Y. C.-----W 10

1927

Jan. 26—Benny Ross, Buffalo----------W 10
Feb. 1—Jimmy Delaney, Cincinnati---ND 10
Mar. 17—Young Stribling, Boston, Mass.--L 10
Apr. 2—Willie Walker, N. Y. C.---------W 12
Apr. 11—Frankie Schoell, Buffalo--------W 15
June 21—Leo Lomski, Long Island------L 12
July 3—Tiger Flowers, Chicago---------D 10
July 26—Tony Marullo, N. Y. C.---------W 10
Aug. 4—Bob Sage, Detroit----------W 10
Aug. 20—Lou Scozza, Buffalo----------W 10
Aug. 30—*Jimmy Slattery, Hartford------L 10
Oct. 17—Homer Robertson, Pittsburgh--W 10
Nov. 9—Tiger Flowers, Detroit---------D 10
Nov. 15—Jock Malone, St. Paul--------ND 10
Nov. 21—Pete Latzo, Philadelphia------W 10
Dec. 12—Joe Anderson, Cincinnati----ND 10
*Advertised for light heavy title.

1928

Jan. 2—Frankie Schoell, Cincinnati----W 10
Jan. 9—Godfrey Johnson, Pittsburgh---W 10
Jan. 20—Dick Evans, Rochester---------W 10
Feb. 3—Phil Kaplan, N. Y. C.----------W 8
Feb. 6—Pete Latzo, Wilkes-Barre--------L 10
Feb. 17—Jack McVey, N. Y. C.----------W 8
Feb. 23—Willie Walker, Brooklyn--------W 4
Mar. 5—Bobby Brown, Pittsburgh-----W 10
Mar. 20—Frankie Schoell, Wilkes-Barre D 10
June 4—Tommy Milligan, London--KO by 9
July 27—Lou Scozza, Denver ----------L 10
July 31—Ted Kid Lewis, N. Y. C.------WF 6
Aug. 3—Harry Martone, Long Branch---W 8
Aug. 24—Leo Lomski, Long Branch-----D 10
Sept. 10—Homer Robertson, Springfield, Mass. ----------W 10
Oct. 11—Tiger Payne, N. Y. C.----------W 10
Oct. 22—Garfield Johnson, Pittsburgh---W 10
Nov. 22—Cuban Bobby Brown, Jer. City W 10
Nov. 27—Tiger Thomas, Williamsport----W 10
Dec. 20—Osk Till, Buffalo----------W 10

1929

Jan. 28—Jack McVey, Rochester--------W 10
Feb. 19—Greek Johnson, Wilkes-Barre--W 10
Mar. 4—Greek Johnson, Buffalo--------W 6
Mar. 11—Osk Till, N. Y. C.----------W 10
Mar. 18—Leo Lomski, Philadelphia------W 10
Mar. 22—Bobby Brown, Syracuse--------W 10
Apr. 3—Joe Anderson, Cincinnati -----W 10
Apr. 26—C. Belanger, Chicago----------W 10
May 23—J. Anderson, Cincinnati---------W 10
July 4—J. Anderson, Portland----------W 10
July 12—W. Feldman, Aberdeen----------W 6
July 19—F. Lenheart, Allentown---------L 10
July 30—H. Dillon, Portland----------W 10
Aug. 16—L. Williams, Rockaway------KO 9
Aug. 24—Tiger Payne, Coney Island---WF 8
Aug. 28—H. Martone, Bayonne----------W 10
Aug. 29—B. Brown, Franklin----------W 10
Sept. 9—K. O. Brown, Pittsburgh--------W 10
Sept. 29—Tiger Payne, N. Y. C.----------W 10
Oct. 14—J. Slattery, Philadelphia--------W 10
Oct. 21—Joe Sekyra, N. Y. C.----------W 10
Nov. 15—J. Braddock, N. Y. C.----------W 10
Nov. 25—J. Slattery, Buffalo----------L 10
Nov. 30—L. Williams, N. Y. C.----------W 10
Dec. 9—Yale Okun, N. Y. C.----------W 12

1930

Jan. 3—Leo Lomski, N. Y. C.----------W 10
Feb. 14—Ace Hudkins, N. Y. C.----------W 10
Mar. 10—Larry Johnson, N. Y. C.--------WF 6
Apr. 7—Harry Fuller, Buffalo----------W 10
Apr. 30—Larry Johnson, N. Y. C.---------W 10
June 3—George Hoffman, N. Y. C.------W 10
June 25—Jimmy Slattery, Buffalo------W 15
(Won New York Light Heavyweight title)
Aug. 4—Willard Dix, Oakland, Calif.---W 10
Aug. 21—Leo Lomski, Aberdeen---------D 8
Sept. 29—Battling Bozo, Birmingham----D 10
Oct. 22—*Abie Bain, N. Y. C.----------KO 11
Nov. 24—Patsy Perroni, Canton, O.-----W 10
Dec. 2—Paul Swiderski, St. Louis-----NC 7
*Title bout.

1931

Jan. 27—Gene McCue, Stamford, Conn. KO 3
Feb. 9—Battling Bozo, Birmingham--ND 10
Feb. 20—Tony Cancella, Tampa -------W 10
Mar. 5—Marty Gallagher, Miami--------W 8
Mar. 19—Joe Banovic, Scranton----------W 10
Apr. 6—Billy Jones, Pittsburgh---------L 10
Apr. 30—George Manley, Denver---------L 10
May 6—Leo Lomski, Portland, Ore.------W 10
May 15—Don Petrin, Hollywood---------W 10
June 2—Fred Lenhart, Coeur D'Alene, Idaho ----------W 10
June 15—Charley Belanger, Toronto-----W 10
June 29—Billy Jones, Philadelphia-------W 10
July 9—Joe Banovic, Scranton---------W 10
July 22—George Manley, Denver---------L 10
Aug. 5—*Jimmy Slattery, Brooklyn-----W 15
Sept. 14—Owen Phelps, Des Moines-------W 10
Sept. 22—Battling Bozo, Atlanta, Ga.-----D 10

Oct. 20—Dick Daniels, Minneapolis---KO 7
Oct. 27—Russ Rowsey, Charleston, S. C. W 10
Nov. 2—Battling Bozo, Kansas City-----W 12
Nov. 10—James Braddock, Minneapolis NC 2
Dec. 17—Cyclone Smith, Savannah, Ga. W 10
*Title bout.

1932

Jan. 1—Dave Maier, Milwaukee-------L 10
Jan. 15—Frankie Wine, Coral Gables----W 10
Jan. 26—Gordon Fortenberry, W. Palm Beach ----------W 10
Feb. 17—Bob Godwin, Daytona ----------D 10
Mar. 18—Joe Knight, Daytona----------L 10
Mar. 21—Willie Oster, Miami----------W 12
Apr. 15—Stanley Wellise, Grand Rapids W 10
Apr. 21—Lou Scozza, Flint, Mich.--------W 10
May 11—Harry Fuller, Niagara Falls-----W 10
May 16—Harry Ebbetts, Springfield-----W 10
May 23—Reds Barry Laurel, Md.--------W 10
June 8—Larry Johnson, Pittsburgh-----W 10
June 14—Tony Shucco, W. Springfield----L 10
June 20—Sam Weiss, Allentown, Pa.------W 10
June 30—Martin Levandowski, Grand Rapids ----------W 10
July 14—*Lou Scozza, Buffalo----------W 15
Aug. 2—Joe Barlow, Boston----------W 10
Aug. 22—Bob Godwin, Laurel, Md. ------W 10
Aug. 30—Bob Godwin, Charlotte, N. C.---D 10
Sept. 19—Jimmie Herman, Hazelton-----W 10
Sept. 29—Lou Scozza, Montreal----------W 10
Oct. 12—Jack Redman, Brooklyn--------W 10
Oct. 17—Jack Fox, Dayton, O.----------W 10
Nov. 16—John Henry Lewis, San Fran---W 10
Nov. 23—Tony Poloni, Sacramento------W 10
Dec. 1—Jack Silva, Stockton----------W 10
Dec. 6—Tony Poloni, San Jose---------W 10
Dec. 16—Leroy Haynes, San Fran.--------W 10
Dec. 20—Jack Silva, Albuquerque------W 10
Dec. 29—Billy Jones, Chicago----------W 10
*Title bout.

1933

Jan. 20—Chuck Burns, Winston-Salem--W 10
Jan. 24—Al Stillman, St. Louis---------W 10
Feb. 22—*Al Stillman, St. Louis ---------W 10
Mar. 10—*Ad. Heuser, N. Y. C.----------W 15
Mar. 24—*Bob Godwin, N. Y. C.---------KO 4
Apr. 3—Lou Scozza, Buffalo----------L 10
Apr. 19—M. Levandowski, St. Louis-----W 10
Apr. 25—Al Stillman, Springfield, Ill.----W 10
Apr. 28—Harold Murphy, Spring'd., Mo. W 10
May 5—Chas. Belanger, Jeffers'v., Ind---W 10
May 26—Frankie Ryan, Charleston-----W 10
June 2—Buddy McArthur, Clarksburg W 10
June 20—Popper Stopper, Leiperville, Pa. W 10
July 12—J. H. Lewis, Frisco, Cal.--------L 10
July 20—Fred Lenhart, Tacoma, Wash---D 10
July 31—J. H. Lewis, Frisco, Cal.--------L 10
Aug. 8—K. O. Christner, Los Angeles KO 6
Aug. 15—Dynamite Jackson, Los Angeles W 10
Aug. 31—Leroy Haynes, Los Angeles-----W 10
Sept. 12—Joe Rice, Fort Worth----------W 10
Sept. 19—Chuck Burns, San Antonio-----W 10
Sept. 22—Young Stribling, Houston, Tex. L 10
Sept. 28—Rosey Rosales, El Paso, Tex---W 10
Oct. 16—Clyde Chastain, Chattanooga---D 10
Nov. 3—*Mickey Walker, N. Y. C.-------W 15
Nov. 28—Clyde Chastain, Houston, Tex---D 10
Dec. 4—Nelson Dunn, Fort Worth-----W 10
Dec. 19—Chas. Massera, Brooklyn-------L 10
Dec. 21—Bob Godwin, W. Palm Beach----D 10
*Title bout.

1934

Jan. 10—Bob Godwin, Palm Beach------L 12
Feb. 5—*Joe Knight, Miami ----------D 15
Mar. 12—G. Fortenberry, Orlando ------W 10
Mar. 15—Cyclone Smith, Macon----------W 10
Mar. 22—Leroy Brown, Charleston-------W 10
Apr. 9—Johnny Miler, New Orleans----W 10
Apr. 16—Clyde Chastain, Okla. City-----L 10
Apr. 23—Al Gainer, New Haven----------D 10
May 8—Mickey Walker, Los Angeles----L 10
June 1—Dutch Weiner, San Diego-------W 10
June 8—Young Langford, Phoenix------W 10
June 12—Maxie Maxwell, Tucson-------KO 4
June 15—Leo Kelly, Bakersfield----------W 10
June 26—Lee Ramage, Los Angeles------D 10
July 10—Lee Ramage, Los Angeles------L 10
July 31—Lee Ramage, Los Angeles------L 10
Aug. 8—Pete Georgi, Oakland----------W 10
Oct. 8—Leo Kelly, San Francisco-------W 10
Oct. 22—Johnny Miler, Des Moines-----ND 10
Nov. 16—Bob Olin, N. Y. C.----------L 15
(Lost Light Heavyweight title)

Dec. 3—Al Gainer, New Haven----------W 12
Dec. 21—Tony Shucco, Boston----------W 10
*Title bout.

1935

Jan. 7—Al Stillman, St. Joseph --------W 10
Jan. 14—Johnny Nelson, Syracuse-------W 10
Jan. 29—Frank Rowsey, Hollywood------W 10
Feb. 5—Johnny Miler, Los Angeles-----W 10
Feb. 15—Bob Godwin, Hollywood--------W 10
Feb. 22—Rosey Rosales, Phoenix------KO 2
Mar. 3—Homer Brandeis, Oakland------W 10
Mar. 15—Frank Rowsey, Hollywood------W 10
Apr. 19—Charlie Massera, Hollywood----W 10
May 2—Homer Brandeis, Oakland------W 10
May 14—Oscar Rankins, Los Angeles---W 10
May 22—Harold Murphy, Wilmington--W 6
June 7—Ford Smith, Hollywood---------W 10
June 18—Abe Feldman, Los Angeles-----W 10
July 17—John Henry Lewis, Oakland---W 10
July 19—Hank Hankinson, Hollywood---L 10
Aug. 12—Hank Hankinson, Oakland-----L 10
Aug. 16—Harold Murphy, Reno---------W 8
Aug. 21—Georgie Simpson, San Fran. ----W 10
Sept. 6—Tiger Jack Fox, Spokane-------D 10
Oct. 11—Tiger Jack Fox, Spokane-------L 10
Nov. 1—Frank Rowsey, Hollywood-----W 10
Nov. 15—Cannonball Green, Ventura-----D 6
Nov. 29—John Henry Lewis, San Fran---W 10

1936

Jan. 15—Johnny Sykes, Las Vegas------W 10
Jan. 28—Charley Coates, Los Angeles----W 10
Feb. 7—Tuffy Dial, Phoenix----------W 10
Feb. 22—Johnny Sykes, Tonopah--------W 10
June 20—George Simpson, Sydney-----KO 4
July 21—Leo Kelly, Sydney----------W 15
Aug. 14—Leo Kelly, Melbourne---------D 15

1937

Jan. 5—King Levinsky, Los Angeles---W 10
Feb. 9—Jack Kranz, Modesto----------W 8
Mar. 11—Tom Beaupre, Dallas----------W 10
Mar. 29—Roscoe Toles, Detroit ----------W 10
Apr. 27—Alberto Lovell, Los Angeles-----L 10
June 8—Lee Ramage, Los Angeles------W 10
July 20—Johnny Erjavac, Hollywood----W 10
Sept. 17—Jimmy Adamick, Detroit------W 10
Sept. 29—Nash Garrison, Oakland -------W 10
Oct. 12—Bob Nestell, Los Angeles-------W 10
Nov. 19—Jimmy Adamick, Detroit--KO by 2
Dec. 7—Big Boy Bray, Los Angeles----W 10

1938

May 20—O'Dell Pollee, San Diego------KO 5
June 3—Lou Nova, Hollywood----------W 10
Aug. 5—Bob Pastor, Hollywood---------D 10

1939

June 26—Al Ettore, Hollywood---------KO 3

BOB OLIN 53-27-5

Born, July 4, 1908, New York City. Weight, 175 lbs. Height, 6 ft. Managed by Harold Scadron.

1929

Frank Morris, D, 6; Jimmy Roberts, W, 6; Larry Hogan, KO, 1; Jim Griffin, KO, 1; Jack Finklea, KO, 1; Herman Riegals, KO, 4; Joe Johnson, KO, 1; Eric Holmberg, KO, 5; Jim Morris, KO, 3; Dave King, W, 8; Felix Milano, KO, 1; Bruno Sala, W, 8; Amendeo Grillo, KO, 3; George La Rocco, W, 10; Joe Banovic, L, 10; Olaf Huset, KO, 1; Willie Lancaster, KO, 1; Jack Marsling, KO, 1; Al Braddock, KO, 2.

1930

One Punch Williams, W, 10; Italian Jack Herman, W. 6; George La Rocco, W, 6; Ray Wallace, W (foul) 2; Ralph Ficucello, W, 8; Joe Sekyra, L, 10; Pat Wash, KO, 3; Bremen Eddie, W, 6; Willard Dix, W, 10; Joe Banovic, D, 10.

1931

Mar. 30—Joe Banovic, N. Y. C.----------L 10
Feb. 24—Tony Ferrante, N. Y. C.---------W 10
June 6—Tony Ferrante, N. Y. C.---------KO 5
June 22—Willard Dix, N. Y. C.----------KO 1
July 27—Al Gainer, New Haven, Conn.-W 10
Aug. 14—Willie Bush, New Haven, Ct.---L 10
Sept. 1—Al Gainer, New Haven, Conn.---L 10
Nov. 23—Don Petrin, N. Y. C.----------KO 6
Dec. 18—Tait Littman, Chicago, Ill.----KO 4
Dec. 30—Clyde Chastain, Chicago--------W 10

1932

Jan. 15—Baxter Calmes, Chicago, Ill.-----L 10
Feb. 15—Art Huttick, Chicago, Ill.-------L 10

June 1—Dick Fullam, N. Y. C.----------W 8
July 20—Muggs Kerr, N. Y. C.----------W 8
Sept. 1—Al Gainer, New Haven----------L 10
Nov. 18—Tommy Welsh, N. Y. C.----------W 6
Dec. 29—Martin Levandowski, Chicago ----------KO by 6

1933

Jan. 20—Paul Marque, N. Y. C.----------W 6
Mar. 10—Chas. Massera, N. Y. C.----------L 6
June 19—Tony Shucco, Albany, N. Y.------L 10
July 5—Chas. Massera, Brooklyn--------D 10
July 26—Sam Portney, Brooklyn--------W 10
Aug. 17—Al Gainer, N. Y. C.----------D 6
Oct. 9—Unknown Winston, N. Y. C.----W 6
Nov. 17—Chas. Massera, N. Y. C.--------W 8
Dec. 22—Al Gainer, New Haven---------W 10

1934

Jan. 19—Lou Brouillard, N. Y. C.--------L 10
Apr. 5—Lou Brouillard, New Haven-----L 10
May 25—Bob Godwin, Hollywood-----KO 1
June 22—Bob Godwin, Hollywood-------W 10
July 20—Abe Feldman, Hollywood-------D 10
Nov. 16—Maxie Rosenbloom, N. Y. C.--W 15
(Won Light Heavyweight Championship)

1935

Jan. 11—Fanis Tzanetopoulos, Boston---W 10
Feb. 26—Dutch Weimer, Detroit---------L 10
Mar. 25—Mickey Dugan, Cleveland-----W 8
Apr. 12—John Henry Lewis, San Fran----L 10
Sept. 20—Henry Firpo, Arbury Park---KO 3
Oct. 31—John Henry Lewis, St. Louis-----L 15
(Lost Light Heavyweight title)
Dec. 10—Al McCoy, Montreal----------L 10

1936

Apr. 2—Tommy Farr, London----------L 10
Aug. 4—Jimmy DeSola, Brooklyn------W 8
Aug. 17—Red Bruce, Pittsburgh---------L 10
Nov. 2—Buck Everett, Wash. ---------KO 4

1937

Jan. 15—Tiger Jack Fox, Spokane--KO by 2
Mar. 10—Gunnar Barlund, N. Y. C.-------W 10
May 4—Leonard Bostick, St. Louis-----KO 1
June 3—John Henry Lewis, St. Louis (For Light-Heavy Title) KO by 8
Sept. 13—Patsy Perroni, Toledo--------KO 4
Sept. 28—Leroy Haynes, Phila.-------KO by 6
Nov. 17—Johnny Risko, Cleveland-------L 10

1938

Jan. 8—Tiger Hairston, N. Y. C.------KO 2
Jan. 24—Steve Dudas, Philadelphia-----L 10
Sept. 1—Buddy Knox, Montreal, Can.---L 10
Nov. 9—Al McCoy, Montreal, Can.-------L 10

1939

Feb. 2—Gus Lesnevich, Sydney, Aust.---L 12
Feb. 22—Young Campbell, Newcastle, Australia ----------KO 4

1942

In U. S. Coast Guard.

Died, December 16, 1956, New York, N. Y.

JOHN HENRY LEWIS 91-8-5

Born, May 1, 1914, Los Angeles, Calif. Nationality, American Negro. Height, 5 ft. 11 in. Managed by Gus Greenlee.

1931

Knockouts: Tommy Cadena, 1; Pietro Georgi, 1; Roy Gunn, 3; Kid Valdone, 3; Sammy Bass, 1; Jake Henderson, 4; Roy Imm, 4; Tiger Flowers, 6; Lloyd Phelps, 8; Sam Terrain, Prescott, Ariz., KO 4—Terrain died after the knockout.

1932

Apr. 22—Yale Okun, San Francisco-----W 10
Sept. 21—James J. Braddock, San Fran...W 10
Oct. 5—Fred Lenhardt, San Francisco KO 4
Oct. 26—Lou Scozza, San Francisco-----W 10
Nov. 16—Maxie Rosenbloom, San Fran...L 10
Nov. 27—Jimmy Hanna, San Francisco-KO 6
Dec. 12—Tuffy Dial, San Francisco-----KO 4

1933

Feb. 7—Terris Hill, San Francisco-----KO 4
Mar. 3—Tom Patrick, San Francisco---W 10
June 16—Fred Lenhardt, San Francisco D 10
July 12—Maxie Rosenbloom, San Fran...W 10
July 31—Maxie Rosenbloom, San Fran...W 10
Nov. 10—Frank Rowsey, San Francisco--W 10
—Emmet Rocco ----------KO 7

1934

June 6—Sandy Casanova, Ft. Hauchuca.KO 3
July 12—Bobby Brown, Tucson--------KO 3
Sept. 3—Tony Poloni, Reno ----------KO 1
Sept. 12—Norman Conrad, Oakland-----W 10
Sept. 20—Young Firpo, Portland--------D 10
Oct. 3—Red Barry, San Francisco-----D 10
Oct 17—Pietro Georgi, Oakland------KO 2
Oct 31—Earl Wise, Oakland----------KO 3
Nov. 16—Jim Braddock, N. Y. C.---------L 10
Nov 23—Yale Okun, N. Y. C.----------KO 3
Dec. 14—Tony Shucco, N. Y. C.----------W 10

1935

Jan. 29—Don Petrin, Pittsburgh-------KO 7
Feb. 25—Frank Wodack, Syracuse------KO 3
Mar. 4—Terry Mitchell, Syracuse-----KO 6
Mar. 13—Emilio Martinez, Denver-------W 10
Apr. 12—Bob Olin, San Francisco--------W 10
May 10—Frank Rowsey, San Francisco--W 10
June 3—Tommy Patrick, Pittsburgh--KO 1
June 24—Izzy Singer, Paterson---------KO 1
July 8—Lou Poster, Cleveland---------KO 5
July 17—Maxie Rosenbloom, Oakland---L 10
July 24—Abe Feldman, N. Y. C.----------L 10
Oct. 31—Bob Olin, St. Louis----------W 15
(Won Light Heavyweight Title)
Nov. 29—Maxie Rosenbloom, San Fran.---L 10
Dec. 11—Georgie Simpson, Oakland----KO 2
Dec. 19—Coleman Johns, Phoenix ----KO 2
Dec. 20—Dutch Weimer, Tucson -------W 10

1936

Jan. 10—Tiger Jack Fox, Spokane------KO 3
Jan. 17—Al Stillman, St. Louis, Mo.----KO 4
Jan. 29—Emilio Martinez, Denver-------L 10
Jan. 31—Cyclone Lynch, Walsenburg--KO 1
Mar. 6—Eddies Simms, St. Louis, Mo.--W 10
Mar. 13—Jock McAvoy, N. Y. C.---------W 15
(Title)
Apr. 7—George Nichols, Buffalo--------D 10
Apr. 22—Izzy Singer, Chicago, Ill.--------W 10
May 27—Charlie Massera, Pittsburgh----W 10
May 29—Bob Godwin, N. Y. C.---------KO 1
June 8—John Anderson, N. Y. C.---------W 10
June 12—Dutch Weimer, York, Pa.------KO 5
June 17—Tony Shucco, St. Louis, Mo.---KO 8
June 22—Jimmy Merriott, Peoria, Ill.---KO 3
July 10—Max Marek, Chicago, Ill.---------W 10
July 30—Al Gainer, Pittsburgh, Pa.-----W 12
Aug. 12—George Nichols, St. Louis------W 10
Sept. 17—Tiger Hairston, Charleston---KO 1
Oct. 2—Red Burman, Chicago, Ill.------KO 2
Nov. 9—Len Harvey, London, Eng.------W 15
(Title)

1937

Jan. 4—Al Ettore, Philadelphia---------D 10
Jan. 11—Art Sykes, Pittsburgh --------KO 6
Jan. 28—Chester Palutis, Scranton-----KO 7
Feb. 8—Al Ettore, Philadelphia--------W 15
Mar. 15—Hans Birkie, Philadelphia------W 10
Apr. 2—Donald Barry, St. Louis------KO 5
Apr. 9—Babe Davis, Indianapolis-----KO 3
Apr. 13—Harold Murphy, Omaha ------KO 4
Apr. 19—Pret Farrar, Des Moines------KO 6
May 4—Emilio Martinez, St. Louis-----W 10
May 14—Patsy Perroni, N. Y. C.---------W 10
May 21—Jack Kranz, Kansas City------KO 3
June 3—*Bob Olin, St. Louis----------KO 8
June 15—Al Ettore, Philadelphia--------W 10
June 28—Willie Reddish, Washington---W 10
Aug. 19—Italo Colonello, Pittsburgh-----W 12
Oct. 15—Isadore Gastanaga, Detroit-----L 10
Nov. 26—Salvadore Ruggierello---------KO 4
Dec. 12—Isadore Gastanaga, St. Louis--KO 9
Dec. 17—Johnny Risko, Cleveland------W 10

*Title bout.

1938

Jan. 10—Leonard Neblitt, Nashville----KO 8
Jan. 18—Marty Gallagher, St. Louis---KO 3
Jan. 31—Emil Scholz, Pittsburgh--------W 10
Feb. 11—Fred Lenhardt, St. Louis-----KO 3
Mar. 25—Bud Mignault, St. Paul--------W 10
Apr. 4—Bob Tow, Philadelphia---------W 10
Apr. 25—*Emilio Martinez, Minneapolis KO 4
May 5—Domenic Ceccarelli, Baltimore W 10
May 19—Elmer Ray, Atlanta----------KO 12
Aug. 25—Domenic Ceccarelli, Nutley--KO 3
Sept. 15—Jimmy Adamick, Philadelphia W 10
Oct. 28—*Al Gainer, New Haven--------W 15

*Title bout.

1939

Jan. 25—Joe Louis, N. Y. C._____KO by 1
(For the Heavyweight Championship of the World)

MELIO BETTINA 82-13-3

Born, November 18, 1916, Bridgeport, Conn. Nationality, Italian-American. Weight, 180 lbs. Height 5 ft., 10 in. Managed by James V. Grippo.

1934

Oct. 6—Joe Gargiso, New York City__KO 1
Oct. 27—John Dario, New York City___KO 2
Nov. 10—Terry Mitchell, New York City_W 4
Dec. 1—Julius Vigh, New York City___KO 3

1935

Mar. 15—Jimmy Varrelli, New York City_W 6
Apr. 4—Vinnie Funk, Paterson_____KO 2
Apr. 11—Babe Marshall, Paterson_____W 6
Apr. 22—Ray Miller, Paterson_____L 6
May 2—Charlie Mautz, Paterson_____W 8
June 3—Lou LaPage, Paterson_____W 10
June 25—Alfie Williams, Elmira _____KO 3
Sept. 10—Mark Hough, Poughkeepsie____D 8
Nov. 13—"Tiger" Smith, New Haven_____W 6

1936

Jan. 9—Joe Tinsley, White Plains_____W 6
Feb. 17—Babe Childers, Miami Beach___KO 2
Mar. 10—Tony Celli, W. Palm Beach_____W 10
Mar. 31—Charlie Weiss, W. Palm Beach___L 10
Apr. 14—Charlie Weiss, W. Palm Beach__W 10
June 1—Bud Mignault, Poughkeepsie___W 10
July 13—Charlie Loughran, Washington W 6
July 27—Buddy Ryan, Newark_____ND 6
Aug. 24—Fred Caruso, Newark_____L 10
Sept. 14—Frank Zamoris, Newark___KO by 6
Sept. 28—Frank Zamoris, Newark_____W 8
Nov. 16—Buddy Ryan, Newark_____W 8
Dec. 8—Steve Carr, West Palm Beach_KO 6

1937

Jan. 12—Carl Knowles, W. Palm Beach_KO 3
Jan. 26—Leroy Brown, W. Palm Beach___D 10
Mar. 2—Tony Celli, W. Palm Beach_____W 10
Mar. 30—Barney Brock, Miami_____W 10
June 18—Joe Knight, Miami_____W 10
July 10—Jimmy Mendes, Bridgeport____KO 5
July 24—Joe Lipps, Bridgeport_____KO 5
Aug. 7—Johnny Duarte, Bridgeport_____W 8
Aug. 20—Buck Everett, Miami Beach____L 10
Sept. 28—Art Johnson, Los Angeles___KO 4
Nov. 5—Swede Berglund, Hollywood___W 10
Dec. 10—Swede Berglund, Hollywood_TKO 3

1938

Feb. 4—Bob Godwin, W. Palm Beach__KO 7
Mar. 11—Tony Celli, W. Palm Beach____KO 2
Mar. 25—Pat McDuff, W. Palm Beach____W 10
May 5—James J. Johnson, N. Y. C.____KO 7
May 20—Dominic Ceccarelli, N. Y. C.____W 6
June 17—Phil Sommese, Brooklyn_____W 10
July 2—John Lasinski, Milford_____KO 5
July 26—Gene Bonin, Poughkeepsie____KO 2
Aug. 18—Buck Everett, Poughkeepsie___KO 1
Oct. 10—Basher Dean, Plainfield_____W 8

1939

Jan. 3—Bud Mignault, New York City_KO 10
Jan. 20—Henry Cooper, New York City__W 8
Feb. 3—Tiger Jack Fox, N. Y. C._____KO 9
(New York State recognized Bettina light-heavy champion)
May 15—Italo Colonello, Pittsburgh____KO 3
July 13—Billy Conn, New York City_____L 15
(Lost Light Heavyweight title)
Aug. 8—Hobo Williams, Poughkeepsie__W 8
Sept. 25—Billy Conn, Pittsburgh_____L 15
(Light Heavyweight title bout)
Nov. 28—Willie Pavlovich, Jersey City__W 8
Dec. 15—Mario Liani, Kingston _____KO 4

1940

Jan. 5—Fred Apostoli, New York City__L 12
Feb. 2—Fred Apostoli, New York City_KO 12
June 7—Al McCoy, Boston_____L 10
Aug. 7—Joe O'Gatty, Amsterdam_____W 10
Sept. 10—Gunnar Barlund, N. Y. C._____W 10
Dec. 17—Solly Krieger, Brooklyn_____W 10

1941

Jan. 13—Anton Christoforidis, Cleveland_L 15
(Vacant N. B. A. Light Heavyweight title)
Feb. 21—Herbie Katz, New York City__KO 9
Mar. 9—Buddy Knox, Miami_____KO 5
Mar. 25—Jack Marshall, Tampa, Fla___KO 9
July 22—Red Burman, Brooklyn_____W 10
Aug. 25—Pat Valentino, San Francisco__W 10
Oct. 7—Sonny Boy Walker, Los Angeles_W 10
Nov. 17—Jimmy Bivins, Cleveland_____W 10
Dec. 1—Harry Bobo, Pittsburgh_____W 10

1942

Jan. 12—Mose Brown, Pittsburgh_____W 10
Mar. 31—Gus Dorazio, Philadelphia_____W 10
Apr. 10—Booker Beckwith, Chicago_____W 10
June 12—Altus Allen, Chicago_____W 10
June 23—Harry Bobo, Cleveland_____W 10
In U. S. Army.

1943

June 14—Lou Brooks, Philadelphia ____KO 1
Sept. 15—Jimmy Bivins, Cleveland _____L 10

1944

May 22—Johnny Vorce, Pittsburgh____KO 5
June 12—Buddy Walker, Pittsburgh____W 10
July 18—Curtis Sheppard, Pittsburgh___W 10
Oct. 16—Saint Thomas, Philadelphia__KO 3
Dec. 11—George Parks,
Washington, D. C. _____W 10

1945

Mar. 16—Jimmy Bivins, N. Y. C._____D 10

1946

July 11—Eddie Blunt, Hartford_____W 10
Aug. 19—Larry Bouchard, Troy_____KO 2
Sept. 25—Eldridge Eatman, Norwalk_____W 10
Nov. 19—Bill Weinberg, Buffalo_____W 10
Dec. 10—Joe Muscato, Buffalo_____KO 3

1947

May 23—Gus Lesnevich, N. Y. City__KO by 1

1948

May 12—Jackie Fisher, Bangor, Me.____KO 5
May 24—Ross Strickland, Newburgh___KO 5
June 16—Angel Sotillo, N. Y. C._____KO 3
July 6—Austin Johnson, Elizabeth_____KO 2
July 27—Shamus O'Brien, N. Y. C._____KO 4
Nov. 8—Sandy McPherson, Providence_W 10
Nov. 19—Enrique Felipi, New York_____W 10
Dec. 21—Johnny Flynn, Rochester__KO by 6

BILLY CONN 64-10

Born, October 8, 1917, Pittsburgh, Pa. Nationality, Irish-American. Heavyweight. Managed by Johnny Ray.

1935

Dick Woodwer, Fairmont, L 4 rds. John Lewis, Charleston, KO 3 rds. Paddy Gray, Pittsburgh, W 4 rds. Bob Dorman, Clarksburg, W 6 rds. Johnny Birek, Pittsburgh, W 6 rds. Stan Nagey, Wheeling, W 4 rds. Ralph Gizzy, Pittsburgh, L. 4 rds. Ralph Gizzy, Pittsburgh, L. 6 rds. George Schlee, Pittsburgh, KO 6 rds. Teddy Movan, Pittsburgh, L 6 rds. Ray Eberle, Pittsburgh, W 6 rds. Teddy Movan, Pittsburgh, L 6 rds.

1936

Dick Ambrose, Pittsburgh, W 6 rds. Johnny Yurcini, Pittsburgh, W 6 rds. Ray Eberle, Pittsburgh, W 6 rds. Teddy Movan, Pittsburgh, W 6 rds. Johnny Yurcini, Washington, Pa., W 6 rds. Johnny Yurcini, Johnstown, KO 4 rds. Georgie Leggins, Pittsburgh, W 4 rds. Steve Walters, Pittsburgh, W 6 rds. Louis Kid Cook, Pittsburgh, W 6 rds. Louis Kid Cook, Pittsburgh, W 8 rds. Steve Nickelish, Pittsburgh, W 6 rds. General Burrows, Pittsburgh, W 6 rds. Steve Nickelish, Pittsburgh, W 6 rds. General Burrows, Pittsburgh, W 6 rds. Honeyboy Jones, Pittsburgh, W 6 rds. Teddy Movan, Pittsburgh, W 8 rds. Teddy Movan, Pittsburgh, W 8 rds. Honeyboy Jones, Pittsburgh, W 10 rds. Honeyboy Jones, Pittsburgh, W 10 rds. Roscoe Manning, Pittsburgh, KO 5 rds. Charley Weise, Pittsburgh, W 10 rds. Ralph Chong, Pittsburgh, W 10 rds. Jimmy Brown, Pittsburgh, KO 9 rds. Fritzie Zivic, Pittsburgh, W 10 rds.

1937

Mar. 11—Babe Risko, Pittsburgh_____W 10
May 3—Vince Dundee, Pittsburgh_____W 10
May 27—Oscar Rankins, Pittsburgh_____W 10
June 30—Teddy Yarosz, Pittsburgh_____W 12
Aug. 13—Young Corbett, San Francisco__L 10
Sept. 30—Teddy Yarosz, Pittsburgh_____W 15
Nov. 8—Young Corbett, Pittsburgh_____W 10
Dec. 16—Solly Krieger, Pittsburgh_____L 12

1938

Jan. 24—Honeyboy Jones, Pittsburgh____W 12
Apr. 4—Domenic Ceccarelli, Pittsburgh_W 10

BILLY CONN
Pittsburgh, Pa.

May 10—Eric Seelig, Pittsburgh.....W 10
July 25—Teddy Yarosz, Pittsburgh.....L 12
Sept. 14—Ray Actis, San Francisco.....KO 8
Oct. 27—Honeyboy Jones, Pittsburgh.... W 10
Nov. 28—Solly Krieger, Pittsburgh.....W 12

1939

Jan. 6—Fred Apostoli, N. Y. C.....W 10
Feb. 10—Fred Apostoli, N. Y. C.....W 15
May 12—Solly Krieger, N. Y. C.....W 12
July 13—Melio Bettina, N. Y. C.....W 15
(Won New York State Light-heavyweight Championship)
Aug. 14—Gus Dorazio, Philadelphia....KO 8
Sept. 25—Melio Bettina, Pittsburgh.....W 15
(Title)
Nov. 17—Gus Lesnevich, N. Y. C.....W 15
(Title)

1940

Jan. 10—Henry Cooper, N. Y. C.....W 12
June 5—Gus Lesnevich, Detroit.....W 15
(Title)
Sept. 6—Bob Pastor, N. Y. C.....KO 13
Oct. 18—Al McCoy, Boston.....W 10
Nov. 29—Lee Savold, N. Y. C.....W 12

1941

Feb. 27—Ira Hughes, Clarksburg, W.Va..KO 4
Mar. 6—Dan Hassett, Wash., D. C.....KO 5
Apr. 4—Gunnar Barlund, Chicago.....KO 8
May 26—Buddy Knox, Pittsburgh.....KO 8
June 18—Joe Louis, N. Y. C.....KO by 13
(Heavyweight title fight)

1942

Jan. 12—Henry Cooper, Toledo.....W 12
Jan. 28—James D. Turner, St. Louis.....W 10
Feb. 13—Tony Zale, N. Y. C.....W 12
In U. S. Army.

1944

Exhibition bouts for the Service Men Overseas, in European Theatre of Operations.

1945

Oct. 29—Bearcat Jones, Cleveland ..Exh. 3
Nov. 7—Bearcat Jones, Kansas City Exh. 3

1946

June 19—Joe Louis, N. Y. C.....KO by 8
(Heavyweight title bout)

1948

Nov. 15—Mike O'Dowd, Macon, Ga.....KO 9
Nov. 25—Jackie Lyons, Dallas.....KO 9
Dec. 10—Joe Louis, Chicago.....Exh. 6

ANTON CHRISTOFORIDIS

51-15-8

Born, Messina, Greece, May 26, 1918. Nationality, Greek. Light Heavyweight. Height, 5 ft. 10 in. Managed by Lew Burston and Eddie Mead.

1934

Knockouts: Taddei, 4; Korenyi, 2; Al Mankini, 5; Jinie Sala, 7. Won: Thouvenin, 6; Reis, 10; Blaise, 6; Hallart, 6; Damaguez, 10. Draw: Jancellene.

1935

Mar. 6—Garcia Lluch, Paris.....W 10
Apr. 6—Georges Noche, Montlucon.....W 10
May 5—Paul Jeancenella, Paris.....W 6
July —Jany Ambreski, Athens, Greece W 10
Aug. 6—Assane Diouf, Paris.....W 10
Aug. 20—Georges Noche, Paris.....W 10
Sept. 3—Kid Tunero, Paris.....D 10
Sept. 20—Vilda Jaks, Paris.....L 10
Oct. 15—Marcel Foulon, Paris.....KO 6
Oct. 28—Julien Faes, Paris.....W 10
Nov. 22—Vilda Jaks, Paris.....W 10
Dec. 9—Kid Janas, Paris.....W 10

1936

Jan. 6—Kid Tunero, Paris.....L 10
Feb. 7—Carmelo Candel, Paris.....L 10
Mar. 6—Adrien Anneet, Paris.....W 10
Apr. 2—Vilda Jaks, Paris.....W 12
Apr. 19—Carmelo Candel, Marseille....KO 8
May 2—Kid Janas, Algiers.....L 10
Oct. 2—Carmelo Candel, Oran.....W 10
Nov. 5—Edouard Tenet, Paris.....L 10
Dec. 7—Mario Casadel, Paris.....WF 10

1937

Jan. 18—Edouard Tenet, Paris.....D 10
Feb. 4—Kid Janas, Paris.....W 10
Mar. 1—Martinez Alfara, Paris.....D 10
Apr. 3—Martinez Alfara, Paris.....D 10
June 13—Kid Tunero, Chantilly.....L 10
Aug. 8—Kid Janas, Algiers.....W 10
Aug. 22—Martinez Alfara, Oran.....D 10
Oct. 30—Tokulesco, Athens .....KO 1
Nov. 8—Costa Vassis, Athens.....W 15

1938

Jan. 14—Gustav Eder, Berlin.....W 12
May 6—Gustav Eder, Berlin.....D 12
May 23—Bep Van Klaveren, Rotterdam..L 10
Nov. 14—Bep Van Klaveren, Rotterdam..W 15

1939

Jan. 10—Edouard Tenet, Paris.....L 15
Apr. 5—Lou Brouillard, Paris.....W 10

1940

Jan. 5—Willie Pavlovich, N. Y. C.....W 8
Mar. 29—Frank Zamoris, N. Y. C.....W 6
Apr. 5—George Burnette, Detroit.....W 8
June 5—Jimmy Burns, Chicago.....KO 5
July 9—Joey Sutka, Detroit.....W 10
Aug. 21—Tony Bruno, Chicago .....W 10
Oct. 22—Jimmy Reeves, Cleveland....KO 2
Nov. 18—Jimmy Bivins, Cleveland.....L 10
Dec. 2—Jimmy Bivins, Cleveland.....W 10

1941

Jan. 13—Melio Bettina, Cleveland.....W 15
(Won vacant N. B. A. Light Heavyweight title)
Apr. 7—Italo Colonello, Baltimore....KO 5
Apr. 30—Johnny Romero, St. Louis....KO 2
May 22—Gus Lesnevich, N. Y. C.....L 15
(Lost Light Heavyweight title)
Dec. 1—Ceferino Garcia, Cleveland.....W 10

1942

Jan. 2—George Burnette, Detroit.....W 10
Jan. 12—Ezzard Charles, Cincinnati..KO by 3
Apr. 17—Jimmy Reeves, Cleveland.....W 10
Apr. 29—Paulie Mahoney, Buffalo.....KO 9
May 20—Johnny Colan, Chicago.....W 10
June 22—Johnny Colan, Cleveland.....W 10
July 27—Mose Brown, Pittsburgh.....W 10
Aug. 10—Nate Bolden, Chicago.....D 10
In U. S. Army.

1943

Feb. 23—Jimmy Bivins, Cleveland .....L 15
Apr. 21—Lloyd Marshall, Cleveland .....L 10
In U. S. Navy.

1946

July 8—Joe Lynch, Cleveland.....KO 3
Aug. 19—Augie Fleishauer, Cleveland..KO 7
Nov. 22—Steve Belloise, Detroit.....KO by 10

1947

Feb. 18—Anton Raadik, Chicago ....KO by 8

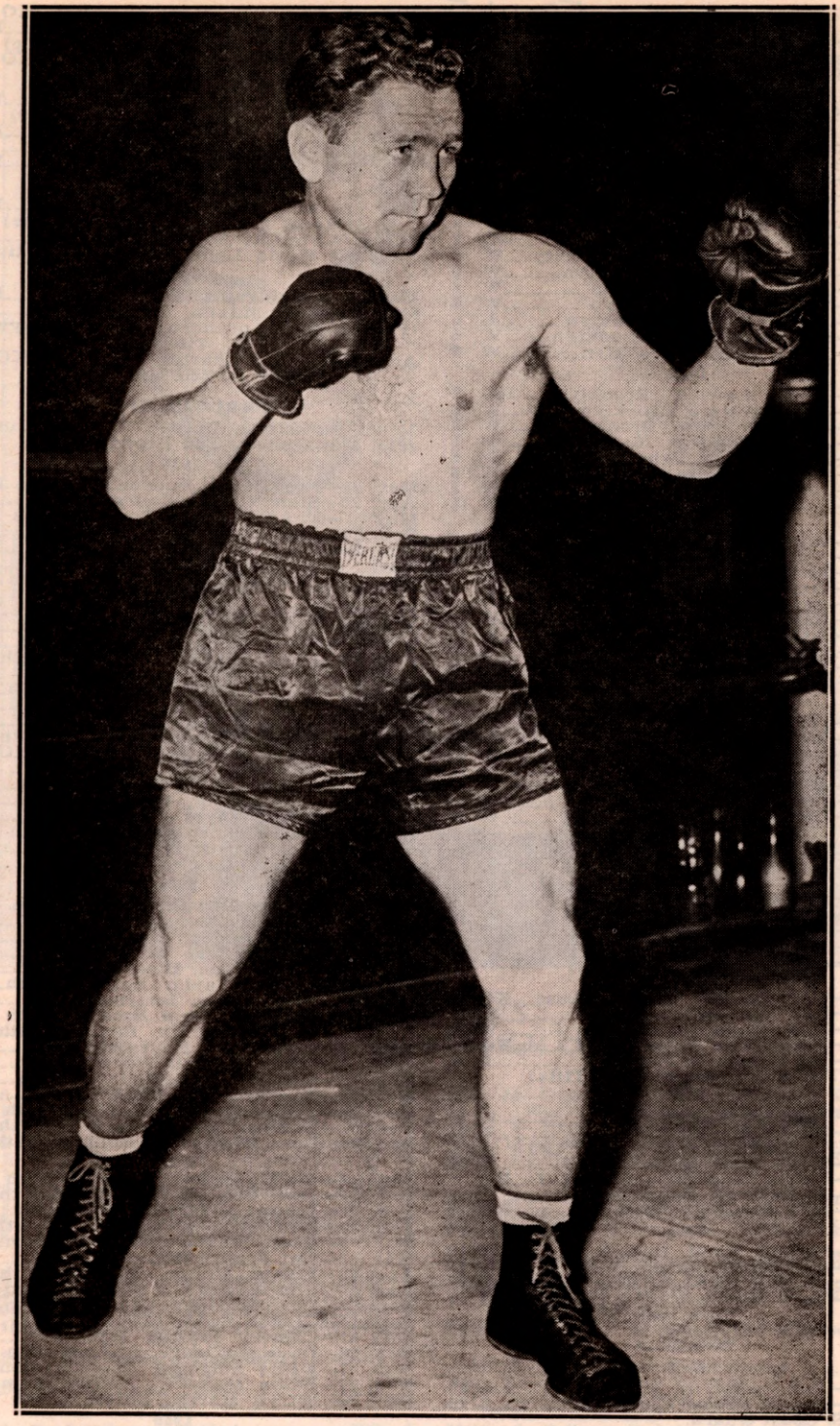

GUS LESNEVICH

Former World Light Heavyweight Title Holder

GUS LESNEVICH 57-14-5

Born, Feb. 22, 1915. Cliffside, N. J. Nationality, Russian-American. Light-heavyweight. Height, 5 ft. 9 in. Managed by Joe Vella.

1933

Golden Gloves Sub-Novice Champion.

1934

Golden Gloves Inter-City Champion

May 5—Justin Hoffman, Brooklyn ---KO 2
May 19—Sid Cohen, Brooklyn ---------KO 3
May 29—Jimmy Calabrese, Ft. Lee-----KO 1
June 9—Willie Klein, Brooklyn ---------W 6
June 23—Roy Frisco, Brooklyn ----------W 8
July 23—Tony Kalb, Jersey City-------KO 2
Sept. 13—Nicky Williams, Jersey City---W 6
Sept. 22—Charlie Weisse, Brooklyn------W 6
Oct. 3—Mark Hough, Brooklyn --------W 6
Nov. 3—Tom Chester, Brooklyn --------W 6
Nov. 24—Jackie Aldare, Brooklyn-------L 6
Dec. 8—Stan Willardson, Brooklyn-----W 6
Dec. 29—Jackie Aldare, Brooklyn--------W 8

1935

Jan. 12—Bucky Lawless, Brooklyn----KO 2
Feb. 2—Jackie Aldare, Brooklyn -------W 8
Mar. 2—John Anderson, Brooklyn------W 8
Mar. 22—John Anderson, N. Y.----------D 8
Apr. 12—Mark Hough, Brooklyn---------W 8
May 2—Charley Weise, Brooklyn------W 8
May 25—Tony Celli, Brooklyn----------W 8
Dec. 17—Butch Lynch, Newark ---------W 10

1936

Feb. 4—Eddie Kid Whalen, N. J.------KO 5
Mar. 16—Frankie Caris, Newark----------D 10
Apr. 13—Frankie Caris, Newark---------W 10
May 12—Sammy Christian, Los Angeles--W 6
May 30—Lou Rogers, Hollywood---------KO 1
Aug. 21—Ray Actis, Hollywood----------W 10
Oct. 9—Carmen Barth, Hollywood-------W 10
Oct. 23—Marty Simmons, Hollywood-----D 10
Nov. 4—Young Stuhley, San Francisco-KO 9
Nov. 17—Freddie Steele, Los Angeles KO by 2

1937

Feb. 20—Tony Celli, N. Y.----------W 8
Mar. 12—Young Corbett, San Fran..KO by 5
June 22—Young Stuhley, Los Angeles--W 10
Aug. 24—Attilio Sabatino, San Francisco-W 10
Sept. 3—Alabama Kid, San Francisco-W 10
Oct. 5—Allan Matthews, Seattle---------D 10
Nov. 19—Herbie Katz, N. Y.----------W 10

1938

Jan. 7—Joey Parks, St. Louis----------D 10
Feb. 8—Ben Brown, Miami Beach------W 10
Feb. 24—Jack Kirkland, Miami Beach--KO 1
Mar. 23—Lou Brouillard, N. Y. C.--------W 10
June 1—Buddy Ryan, West N. Y.-------W 10
June 16—Stanley Hasrato, West N. Y...KO 1
Nov. 3—Ron Richards, Sydney, Aust.----L 12
Dec. 15—Ambrose Palmer, Sydney, Aust..W 12

1939

Jan. 19—Alabama Kid, Sydney, Aust...KO 9
Feb. 2—Bob Olin, Sydney, Aust.---------W 12
May 15—Larry Lane, Trenton, N. J.-----W 10
June 22—Dave Clark, Nutley, N. J.------KO 1
Nov. 17—Billy Conn, N. Y. C.----------L 15
(For Light-heavyweight Title)

1940

Jan. 1—Dave Clark, Detroit----------W 10
June 5—Billy Conn, Detroit----------L 15
(For Light-heavyweight Title)
July 22—Wally Sears, Garfield, N. J.------W 10
Sept. 5—Henry Cooper, Garfield, N. J...KO 5
Nov. 23—Al Delaney, Brooklyn----------L 8
Dec. 16—Jack Marshall, Newark---------KO 4

1941

Feb. 27—Nathan Mann, Detroit----------W 10
May 22—Ant. Christoforidis, N. Y. C.----W 15
(For vacant N. B. A. Light Heavyweight title)
Aug. 26—Tami Mauriello, N.Y.C.----------W 15
(Title bout)
Nov. 14—Tami Mauriello, N. Y. C.--------W 15
(Title bout)

1942

Jan. 30—Bob Pastor, N. Y. C.----------L 10
Mar. 11—Jimmy Bivins, Cleveland--------L 10
In U. S. Coast Guard.

1943

Oct. 22—Joe Thomas, Wilmington-Exh. KO 3

1946

Jan. 11—Joe Kahut, Portland----------KO 1
Feb. 15—Paul Crosby, Danbury-------Exh 3
Feb. 22—Lee Oma, N. Y. C.----------KO by 4
May 14—Freddie Mills, London--------KO 10
(World Light Heavyweight Title)
Sept. 17—Bruce Woodcock, London--KO by 8

1947

Feb. 28—Billy Fox, N. Y. C. ----------KO 10
(World Lightheavyweight Title)
Mar. 23—Melio Bettina, N. Y. C. -------KO 1
July 30—Tami Mauriello, Bklyn --------W 10
Oct. 31—Tami Mauriello, N. Y. C.------KO 7

1948

Mar. 5—Billy Fox, N. Y. C.----------KO 1
(World Light Heavyweight title)
July 26—Freddie Mills, London----------L 15
(Lost World Light Heavyweight title)

1949

Mar. 3—Eldridge Eatman, Newark-----KO 1
May 23—Joey Maxim, Cincinnati--------L 15
(For vacant American Light Heavyweight Title)
Aug. 10—Ezzard Charles, New York KO by 7
(N.B.A. title bout)

FREDDIE MILLS 73-17-6

Born, Parkstone, Dorset, England, June 26, 1919. Managed by Ted Broadribb.

1936

Mar. 25—Reg Davis, Bournemouth-----KO 3
Apr. 20—Stan Nelson, Bournemouth-----D 6
May —F. Lennington, Bournemouth KO 5
Oct. 14—Jack Scott, Bournemouth-----KO 1
Oct. 28—Stan Nelson, Bournemouth --KO 2
Nov. —George Heskett, Weymouth----D 6
Dec. 9—George Bradby, Bournemouth KO 1

1937

Jan. 6—Billy Brown, Bournemouth---KO 1
Jan. 20—Terry Warren, Bournemouth--KO 2
Feb. 3—Harry Frolic, Bournemouth--KO 7
Feb. 17—Jack McKnight, Bournemouth W 12
Mar. 3—Red Pullen, Bournemouth-----W 12
Mar. 17—Jack McKnight, Bournemouth--W 12
Apr. 14—Jack Alder, Bournemouth ----W 12
Apr. 28—Harry Lister, Bournemouth---W 12
May 5—Albert Johnson, Bournemouth W 12
Aug. 14—George Davis, Poole------KO by 8
Oct. 8—Harold Kid Anthony, Paignt. KO 1
Oct. 20—George Davis, Bournemouth----L 12
Nov. 3—Billy Fuller, Bournemouth---KO 7
Nov. 17—Jim Greaves, Bournemouth----D 12
Dec. 1—Fred Clements, Bournemouth KO 6
Dec. 15—Jack Lewis, Bournemouth -----L 10
Dec. 17—Ginger Dawkins, Paignton-----D 12

1938

Jan. 5—Ginger Dawkins, Bournem'th. KO 8
Jan. 19—Jim Greaves, Bournemouth----W 12
Feb. 2—Billy James, Bournemouth---KO 2
Feb. 16—Ted Barter, Bournemouth---KO 6
Mar. 2—Harry Vine, Bournemouth----KO 9
Mar. 16—Tommy Taylor, Bournemouth--W 12
Mar. 30—Jack Lewis, Bournemouth-----W 12
Apr. 13—Charley Parkin, Bournemouth KO 3
Apr. 27—Charley Parkin, Bournemouth W 12
Aug. 1—Moe Moss, Bournemouth-----KO 5
Oct. 7—Fred Clements, Portsmouth---KO 6
Nov. 9—Seaman Long, Bournemouth--KO 3
Nov. 14—Tom Curran, Brighton---------W 10
Nov. 23—Yorkie Bentley, Bournemouth KO 3
Dec. 7—Butcher Gascoigne, Bo'rnem'th. W 12
Dec. 14—Dave McCleave, Bournemouth L 12

1939

Jan. 4—Yorkie Bentley, Bournemouth KO 7
Jan. 18—Paul Schaeffer, Bournemouth W 10
Feb. 1—Johnny Blake, Bournemouth--KO 6
Feb. 20—Butcher Gascoigne, Yarmouth L 12
Mar. 1—Eddie Maguire, Bournemouth--W 10
Mar. 13—Nat Franks, Plymouth----------D 12
Apr. 12—Elfryn Morris, Bournemouth--L 10
Apr. 26—Charley Parkin, Bournemouth KO 1
May 3—Dave McCleave, Bournemouth KO 1
June 14—Ginger Sadd, Bournemouth ---L 10
July 21—Charley Parkin, Plymouth---KO 1
Oct. 28—Dave McCleave, Southampton KO 3
Nov. 7—Eddie Maguire, Southampton--L 10
Nov. 27—Eddie Maguire, Southampton--D 10
Dec. 26—Elfryn Morris, Bournemouth KO 4

1940

Mar. 17—Jim Barry, Coventry ---------W 10
Apr. 10—Ginger Sadd, Eastbourne------W 10
Apr. 18—Stafford Barton, Walthamstow KO 7
May 22—Ben Valentine, Bournmouth--KO 3
Aug. 8—Jock McAvoy, Liverpool -------W 10
Sept. 7—Ernie Simmons, Newcastle---KO 6

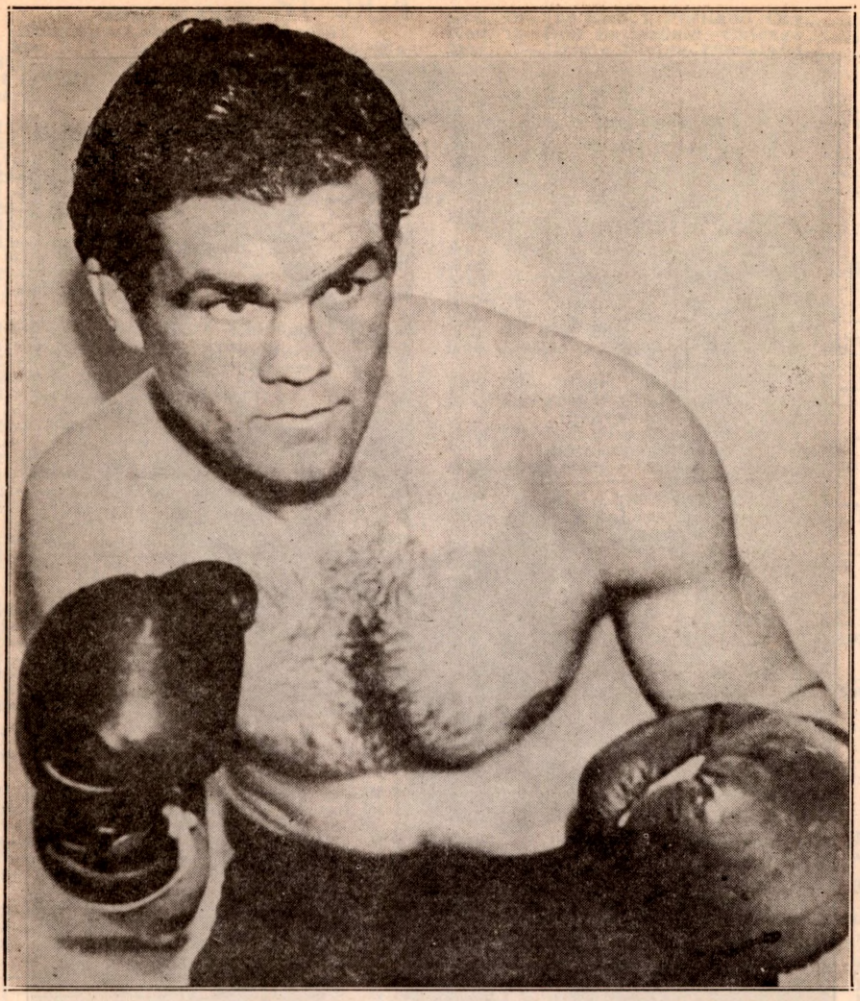

FREDDIE MILLS

Former World Light Heavyweight Champion

1941

May 26—Ginger Sadd, Leicester.....KO 9
May 31—Trevor Burt, Pontypool.....KO 1
June 6—Jack Hyams, Liverpool .....KO 4
June 30—Jack Powell, Reading.....KO 1
Aug. 5—Tom Reddington, Leicester....W 10
Sept. 1—Jack Hyams, Leicester.....L 3
Sept. 29—Tommy Martin, London.....KO 5
Nov. 3—Jim Wilde, London.....KO 3
Nov. 28—Tom Reddington, Manchester...L 10
Dec. 8—Jack London, London .....W 10

1942

Jan. 26—Tom Reddington, London.....KO 9
Feb. 23—Jock McAvoy, London.....KO 1
June 20—Len Harvey, London.....KO 2
(Won the British Empire Light Heavyweight title)
Oct. 23—Al Robinson, Manchester.....KO 6

1943

May 22—Al Robinson, Leeds.....KO 2

1944

Feb. 16—Bert Gilroy, London .....KO 8
May 25—Al Delaney, London .....KO 5
Sept 15—Jack London, Manchester .....L 15
(For British Empire Heavyweight title)

1945

Feb. 7—Ken Shaw, London.....KO 7

1946

May 14—Gus Lesnevich, London...KO by 10
(World Light Heavyweight title)
June 4—Bruce Woodcock, London.....L 12
Aug. 13—John Nilsson, Brighton.....KO 1
Nov. 5—Joe Baksi, London.....KO by 6

1947

Jan. 20—Willi Quentenmeier, London..KO 2
Feb. 17—Enrico Bertola, London.....KO 5
Apr. 29—Nick Wolmarans, Johannesburg KO 5
June 3—Lloyd Marshall, London...KO by 5
Sept. 8—Pol Goffaux, Harringay .....KO 4
(For vacant European light-heavy title)
Nov. 28—Stephane Olek, Manchester ....W 10

1948

Feb. 17—Paco Bueno, Harringay.....KO 2
Apr. 20—Ken Shaw, London.....KO 1
July 26—Gus Lesnevich, London.....W 15
(Won World Light Heavyweight title)
Nov. 6—Johnny Ralph, Johannesburg.KO 8

1949

June 2—Bruce Woodcock, London..KO by 14

1950

Jan. 24—Joey Maxim, London.....KO by 10
(Lost light-heavyweight title)

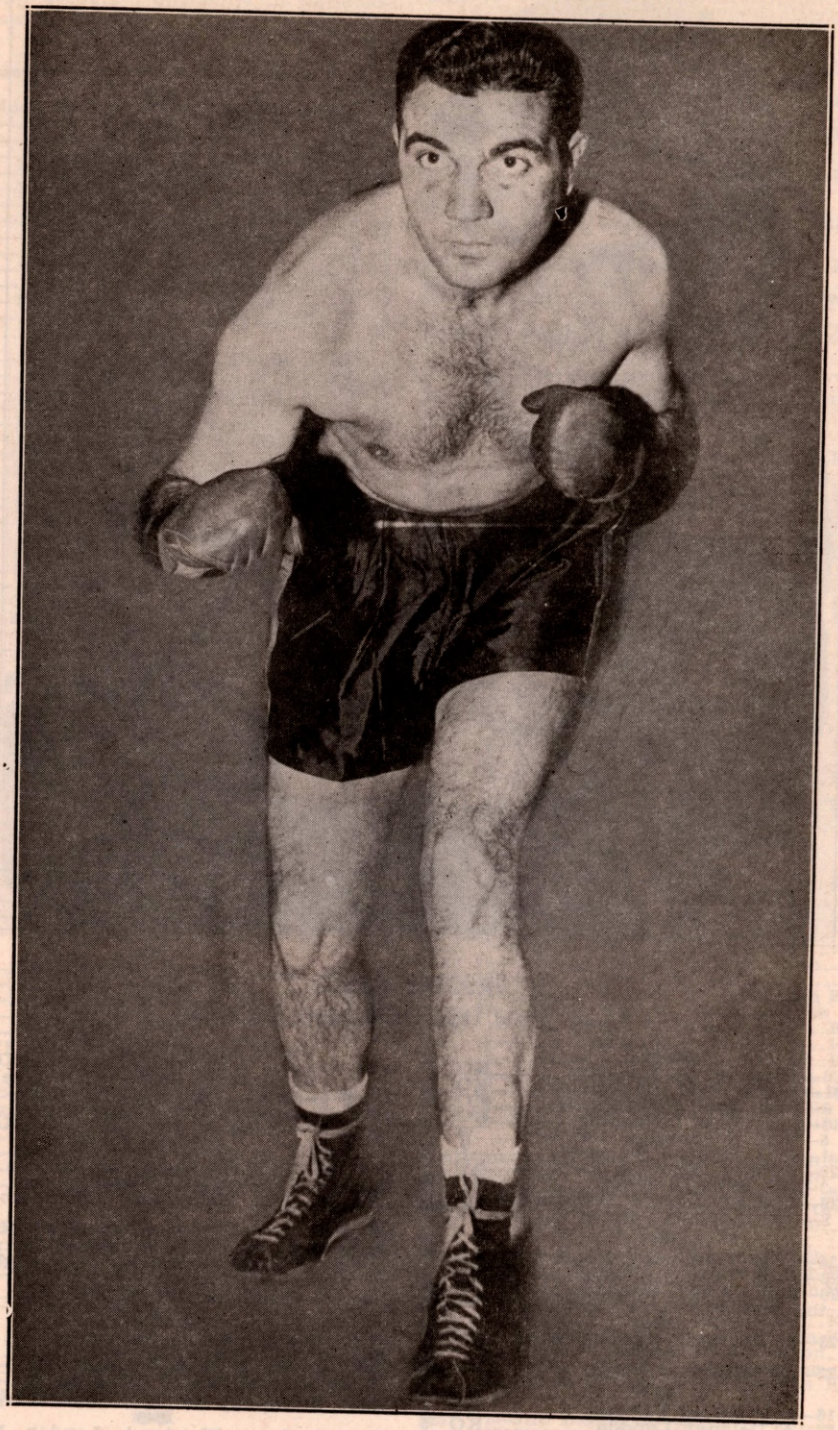

JOEY MAXIM
Former World Light Heavyweight Champion

JOEY MAXIM 91-24-4

(Guiseppe Antonio Berardinelli)

Born, March 28, 1922, Cleveland, Ohio. Nationality, Italian-American. Light Heavyweight. Height, 6 ft. 1 in. Managed by Jack Kearns.

1941

Jan. 13—Bob Berry, Cleveland.....W 4
Jan. 27—Frank McBride, Chicago.....W 8
Feb. 17—Orlando Trotter, Chicago.....L 8
Apr. 29—Bob Berry, Cleveland.....W 6
July 11—Tony Paoli, Cleveland.....W 10
July 28—Johnny Trotter, Chicago.....W 8
Sept. 13—Lee Oma, Youngstown, Ohio....W 8
Sept. 15—Nate Bolden, Chicago .....W 10
Oct. 6—Bill Peterson, Chicago.....W 10
Oct. 27—Oliver Shanks, Chicago.....KO 5
Dec. 1—Clarence Red Burman, Cleve...W 10

1942

Jan. 16—Booker Beckwith, Chicago.....L 10
Mar. 11—Herbie Katz, Cleveland.....KO 6
Mar. 23—Lou Brooks, Baltimore.....W 10
Apr. 20—Frank Green, Chicago.....KO 2
May 11—Charles Roth, Chicago.....LF 2
June 1—Charles Roth, Chicago.....KO 4
June 22—Jimmy Bivins, Cleveland.....L 10
July 10—Lou Brooks, Wilmington.....W 10
July 27—Curtis Sheppard, Pittsburgh....W 10
Aug. 10—Altus Allen, Chicago.....L 10
Aug. 27—Jack Marshall, Chicago.....KO 8
Sept. 22—Shelton Bell, Pittsburgh.....W 10
Oct. 5—Hubert Hood, Chicago.....W 8
Oct. 13—Larry Lane, Akron .....W 10
Oct. 27—Ezzard Charles, Pittsburgh.....L 10
Dec. 1—Ezzard Charles, Cleveland.....L 10

1943

Jan. 18—Clarence Brown, Chicago.....W 10
Feb. 15—Clarence Brown, Chicago.....W 10
Mar. 10—Curtis Sheppard, Cleve.....KO by 1
Mar. 31—Curtis Sheppard, Cleveland....W 10
Apr. 26—Al Jordan, Chicago.....W 10
Aug. 9—Nate Bolden, Chicago.....W 10
Oct. 29—Buddy Scott, Chicago.....W 10
Dec. 1—Claudio Villar, Cleveland.....KO 6
In U. S. Army.
(Physical Instructor, Army Air Force)

1944

Jan. 31—Georgie Parks, Washington.....W 10
Apr. 28—John (Buddy) Walker, Detroit.W 10
May 29—Bob Garner, Chicago.....W 10
June 26—Frank Androff, Chicago.....W 10
July 27—Lloyd Marshall, Cleveland.....L 10
Dec. 19—Johnny Flynn, Cleveland.....L 10

1945

Feb. 2—Johnny Flanagan, Chicago.....W 8
Apr. 16—Clarence Brown, Detroit.....W 10
Nov. 26—Cleo Everett, Detroit.....W 10

1946

Mar. 4—Howard Williams, Detroit.....W 10
Mar. 11—John Thomas, N. Y. C.....L 10
Mar. 27—Ralph De John, Buffalo.....KO 1
Apr. 1—Buddy Walker, Baltimore.....W 10
Apr. 9—Phil Muscato, Buffalo.....L 10
May 7—Charley Eagle, Buffalo.....D 10
May 14—Phil Muscato, Buffalo.....W 12
Aug. 2—Phil Muscato, Rochester.....W 10
Aug. 14—Henry Cooper, Chicago.....W 10
Aug. 28—Jersey Joe Walcott, Camden...W 10
Oct. 10—Clarence Jones, Akron.....W 10
Oct. 16—Bearcat Jones, Toledo.....KO 5
Nov. 12—Jim Ritchie, St. Louis.....D 10
Dec. 3—Jimmy Webb, Houston.....KO 6
Dec. 12—Alvelez, El Paso .....W 10
Dec. 17—Jack Marshall, Houston.....W 10

1947

Jan. 6—Jersey Joe Walcott, Phila.....L 10
Jan. 28—Marty Clark, Miami.....KO 7
May 12—Charlie Roth, Louisville.....KO 4
June 23—Jersey Joe Walcott, Los Angeles L 10
Sept. 8—Clarence Jones, Wheeling.....KO 5
Sept. 17—John Thomas, Cleveland.....W 10
Nov. 12—Bob Foxworth, Chicago.....W 10
Dec. 8—Billy Thompson, Philadelphia..W 10

1948

Jan. 9—Olle Tandberg, N. Y. C.....W 10
Feb. 2—Bob Sikes, Little Rock.....W 10
Feb. 13—Tony Bosnich, San Francisco...W 10
Mar. 22—Pat Valentino, San Francisco....D 10
Apr. 27—Louis Berlier, Houston.....W 10
May 7—Francisco de la Cruz, El Paso..W 10
May 27—Roy Hawkins, Tacoma.....W 10
June 7—Pat Valentino, San Francisco....D 10
June 22—Joe Kahut, Portland, Ore.....W 10
June 29—Bill Peterson, Seattle.....W 10
Sept. 28—Bill Peterson, Portland, Ore....W 10
Oct. 19—Joe Kahut, Portland, Ore.....L 15
Nov. 12—Bob Satterfield, Chicago.....W 10
Dec. 7—Jimmy Bivins, Cleveland.....W 10

1949

Feb. 28—Ezzard Charles, Cincinnati.....L 15
May 23—Gus Lesnevich, Cincinnati.....W 15
(For vacant American Light Heavyweight Title)
Oct. 25—Joe Kahut, Cincinnati.....KO 5
Nov. 30—Pat McCafferty, Wichita.....KO 4
Dec. 9—Bill Petersen, Grand Rapids....W 10

1950

Jan. 24—Freddie Mills, London.....KO 10
(Won light heavyweight title)
Apr. 19—Joe Dawson, Omaha.....KO 2
Apr. 27—Jack Marshall, Dallas.....Exh. 4
May 12—Bill Petersen, Memphis.....KO 6
Sept. 25—Johnny Swanson, Hunt'gton..KO 3
Oct. 10—Bill Petersen, Salt Lake City...W 10
Nov. 22—Big Boy Brown, Moline, Ill....W 10
Dec. 11—Dave Whitlock, San Francisco.KO 4

1951

Jan. 27—Hubert Hood, Indianapolis....KO 3
May 30—Ezzard Charles, Chicago .....L 15
(heavyweight title bout)
Aug. 22—Bob Murphy, New York.....W 15
(Light heavyweight title bout)
Dec. 12—Ezzard Charles, San Francisco..L 12

1952

Mar. 6—Ted Lowry, St. Paul.....W 10
June 25—Ray Robinson, New York.....KO 14
(Light Heavyweight Title)
Dec. 17—Archie Moore, St. Louis.....L 15
(Lost Light Heavyweight Title)

1953

Mar. 4—Danny Nardico, Miami.....W 10
June 24—Archie Moore, Ogden.....L 15
(World Light Heavyweight Title Bout)

1954

Jan. 27—Archie Moore, Miami.....L 15
(World Light Heavyweight Title Bout)
June 7—Floyd Patterson, Brooklyn ....W 8
Nov. 24—Paul Andrews, Chicago.....W 10

1955

Apr. 13—Bobo Olson, San Francisco.....L 10
June 28—Willie Pastrano, New Orleans...L 10

1956

Sept. 29—Edgardo Romero, Vancouver..W 10

ARCHIE MOORE

Born, December 13, 1913 Benoit Miss. (Moore claims he was born Dec. 13, 1916 at Collinsville, Ill. His mother gives the earlier date). Height, 5 ft. 11 inches. Managed by Kid Bandy, George Wilsman, Cal Thompson, Felix Thurman, Jack Richardson, Jimmy Johnston, Charley Johnston. 156-24-4

1936

—Kneibert Davidson .....KO 2
—Ray Brewster .....KO 3
—Billy Simms .....KO 2
—Poco Kid .....KO 2
—Johnny Leggs .....KO 1
—Dale Richards .....KO 1
—Ferman Burton .....KO 1
—Billy Simms .....KO 1
—Julius Kemp .....KO 3
—Four H Posey .....KO 6
—Ray Halford .....KO 3
—Dick Putnam .....KO 3
—Peter Urban .....KO 6
—Tiger Brown .....L 6
—Frankie Nelson .....L 6
—Courtland Sheppard .....L 6
Dec. —Sammy Christian, St. Louis....W 5

1937

Jan. —Carl Lautenschlager, St. Louis KO 2
—Murray Allen .....KO 6
—Joe Huff, St. Louis .....KO 2
—Karl Martin .....KO 1
—Murray Allen .....KO 2
—Frank Hatfield .....KO 1
—Charley Dawson .....KO 5
(Kansas Middleweight Title)
—Sammy Jackson .....KO 8
—Dynamite Payne .....KO 1
(Oklahoma Middleweight Title)
—Johnny Davies .....KO 3
—Al Dulinsky .....KO 1
—Deacon Logan .....KO 3
(Missouri Middleweight Title)

1938

Apr. —Jimmy Brent, San Diego, Cal..KO 1
May 27—Ray Vargas, San Diego.....KO 3
June 24—Johnny Romero, San Diego.....L 10

July —Johnny Sikes, San Diego.....KO 4
Aug. 5—Lorenzo Pedro, San Diego.....W 10
Sept. —Johnny Romero, San Diego...KO 8
Nov. 22—Ray Lyle, St. Louis.....KO 2
Dec. 7—Irish Bob Turner, St. Louis....KO 2
—Bobby Yannes .....KO 2
—Tom Henry .....KO 4

1939

Mar. 2—Domenic Ceccarelli, St. Louis.KO 1
Apr. 1—Marty Simmons, Minneapolis...W 10
Apr. 20—Teddy Yarosz, St. Louis.....L 10
Sept. 22—Bobby Seaman, San Diego.....KO 7
Dec. 7—Honeyboy Jones, St. Louis ....W 10
Dec. 21—Shorty Hogue, San Diego.....L 6

1940

Mar. 30—Jack McNamee, Melbourne ..KO 4
Apr. 18—Ron Richards, Sydney .....KO 10
May 9—Atilio Sabatino, Sydney.....KO 5
May —Joe Delaney, Adelaide .....W
June —Frank Lindsay, Tasmania .....W
June 27—Fred Henneberry, Sydney .....KO 7
July 11—Ron Richards, Sydney .....W 12
Oct. 18—Pancho Ramierez, San Diego..KO 5
Dec. 5—Shorty Hogue, San Diego .....L 6

1941

Jan. 17—Clay Rowan, San Francisco ...KO 1
Jan. 31—Shorty Hogue, San Diego.....L 10
Feb. —Clay Rowan, San Diego .....KO 1
Feb. 26—Eddie Booker, San Diego .....D 10
Retired because of extended illness.

1942

Jan. 28—Bobby Britt, Phoenix .....KO 3
Feb. 27—Guero Martinez, San Diego ..KO 2
Mar. 17—Jimmy Casino, San Francisco..KO 5
Oct. 30—Shorty Hogue, San Diego ....KO 2
Nov. 6—Tabby Romero, San Diego ...KO 2
Nov. 27—Jack Chase, San Diego .....W 10
Dec. 11—Eddie Booker, San Diego .....D 10

1943

May 8—Jack Chase, San Diego.....W 15
July 28—Eddie Cerda, San Diego.....KO 3
Aug. —Big Boy Hogue, Lane Field...KO 5
Aug. 2—Jack Chase, San Francisco.....L 15
Aug. 16—Aaron Wade, San Francisco.....L 10
Nov. 5—Kid Hermosillo, San Diego.....KO 5
Nov. 26—Jack Chase, San Diego.....W 10

1944

Jan. 7—Amado Rodriquez, San Diego.KO 1
Jan. 21—Eddie Booker, Hollywood KO by 8
Mar. 24—Roman Starr, Hollywood.....KO 2
Apr. 21—Charles Burley, Hollywood.....L 10
May 19—Kenny La Salle, San Diego.....W 10
Sept. 1—Battling Monroe, San Diego..KO 6
Dec. 18—Nate Bolden, N. Y. C.....W 10

1945

Jan. 11—Joey Jones, Boston.....KO 1
Jan. 29—Bob Jacobs, New York.....KO 9
Feb. 12—Nap Mitchell, Boston.....KO 6
Apr. 2—Nate Bolden, Baltimore.....W 10
Apr. 23—Teddy Randolph, Baltimore..KO 9
May 21—Lloyd Marshall, Cleveland.... W 10
June 18—George Kochan, Baltimore....KO 6
June 26—Lloyd Marshall, Cleveland....KO 10
Aug. 22—Jimmy Bivins, Cleveland..KO by 6
Sept. 17—Cocoa Kid, Baltimore.....KO 8
Oct. 22—Holman Williams, Baltimore...L 10
Nov. 12—Odell Riley, Detroit.....KO 6
Nov. 26—Holman Williams, Baltimore..KO 11
Dec. 13—Colion Chaney, St. Louis.....KO 5

1946

Jan. 28—Curtis Sheppard, Baltimore....W 12
Feb. 5—Georgie Parks, Washington....KO 1
May 2—Verne Escoe, Orange.....KO 7
May 20—Ezzard Charles, Pittsburgh.....L 10
Aug. 19—Buddy Walker, Baltimore....KO 4
Sept. 9—Shamus O'Brien, Baltimore...KO 2
Oct. 23—Billy Smith, Oakland.....D 12
Nov. 6—Jack Chase, Oakland.....D 10

1947

Mar. 18—Jack Chase, Los Angeles ....KO 9
Apr. 11—Rusty Payne, San Diego .....W 10
May 5—Ezzard Charles, Cincinnati ....L 10
June 16—Curtis Sheppard, Washington ..W 10
July 14—Bert Lytell, Baltimore .....W 10
July 30—Bobby Zander, Oakland .....W 12
Sept. 8—Jimmy Bivins, Baltimore.....KO 9
Nov. 10—George Fitch, Baltimore.....KO 6

1948

Jan. 13—Ezzard Charles, Cleveland KO by 8
Apr. 12—Dusty Wilkerson, Baltimore..KO 7
Apr. 19—Doc Williams, Newark.....KO 7
May 5—Billy Smith, Cincinnati.....W 10
June 2—Leonard Morrow, Oakland KO by 1
June 28—Jimmy Bivins, Baltimore.....W 10
Aug. 2—Ted Lowry, Baltimore.....W 10
Sept. 20—Billy Smith, Baltimore.....KO 4
Oct. 15—Henry Hall, New Orleans.....L 10
Nov. 1—Lloyd Gibson, Wash., D. C.....LF 4
Nov. 15—Henry Hall, Baltimore .....W 10
Dec. 6—Bob Amos, Washington .....W 10
Dec. 27—Charley Williams, Baltimore..KO 7

1949

Jan. 10—Alabama Kid, Toledo.....KO 4
Jan. 31—Bob Satterfield, Toledo.....KO 3
Mar. 4—Alabama Kid, Columbus.....KO 3
Mar. 23—Dusty Wilkerson, Phila.....KO 6
Apr. 11—Jimmy Bivins, Toledo.....KO 8
Apr. 26—Harold Johnson, Philadelphia..W 10
June 13—Clinton Bacon, Indianapolis..LF 6
June 27—Bob Sikes, Indianapolis.....KO 3
July 29—Esco Greenwood, No. Adams.KO 2
Oct. 4—Bob Amos, Toledo.....W 10
Oct. 24—Phil Muscato, Toledo.....KO 6
Dec. 6—Doc Williams, Hartford.....KO 8
Dec. 13—Leonard Morrow, Toledo.....KO 10

1950

Jan. 31—Bert Lytell, Toledo .....W 10
July 31—Vernon Williams, Chicago ....KO 2

1951

Jan. 2—Billy Smith, Portland.....KO 8
Jan. 28—John Thomas, Panama.....KO 1
Feb. 21—Jimmy Bivins, N. Y.....KO 9
Mar. 13—Abel Cestac, Toledo.....W 10
Apr. 26—Herman Harris, Flint.....KO 4
May 14—Art Henri, Baltimore.....KO 4
June 9—Abel Cestac, Buenos Aires....KO 10
June 23—Karel Sys, Buenos Aires.....D 10
July 8—Alberto Lovell, Buenos Aires..KO 1
July 26—Victor Carabajal, Cordoba....KO 3
Aug. 5—Rafael Miranda, Argentine....KO 4
Sept. 5—Embrell Davison, Detroit.....KO 1
Sept. 24—Harold Johnson, Philadelphia..W 10
Oct. 29—Chubby Wright, St. Louis....KO 7
Dec. 10—Harold Johnson, Milwaukee....L 10

1952

Jan. 29—Harold Johnson, Toledo.....W 10
Feb. 27—Jimmy Slade, St. Louis.....W 10
May 19—Bob Dunlap, San Francisco..KO 6
June 26—Clarence Henry, Baltimore...W 10
July 25—Clint Bacon, Denver.....KO 4
Dec. 17—Joey Maxim, St. Louis.....W 15
(Won Light Heavyweight Title)

1953

Jan. 27—Toxie Hall, Toledo.....KO 4
Feb. 16—Leonard Dugan, San Fran....KO 8
Mar. 3—Sonny Andrews, Sacramento.KO 5
Mar. 11—Nino Valdes, St. Louis.....W 10
Mar. 17—Al Spaulding, Spokane.....KO 3
Mar. 30—Frank Buford, San Diego.....KO 9
June 24—Joey Maxim, Ogden.....W 15
(Title Bout)
Aug. 22—Reinaldo Ansaloni,
Buenos Aires .....KO 4
Sept. 12—Dogomaro Martinez,
Buenos Aires .....W 10

1954

Jan. 27—Joey Maxim, Miami .....W 15
(Title Bout)
Mar. 9—Bob Baker, Miami Beach.....KO 9
June 7—Bert Whitehurst, New York..KO 6
Aug. 11—Harold Johnson, New York...KO 14
(Title Bout)

1955

May 2—Nino Valdes, Las Vegas.....W 15
June 22—Bobo Olson, New York.....KO 5
(World Light Heavyweight Title Bout)
Sept. 21—Rocky Marciano, N. Y.....KO by 9
(World Heavyweight Title Bout)
Oct. 22—Dale Hall, Philadelphia.....Exh. 4

1956

Feb. 2—Dale Hall, Fresno .....Exh. 4
Feb. 20—Howard King, San Francisco..W 10
Feb. 27—Bob Dunlap, San Diego .....KO 1
Mar. 17—Frankie Daniels, Hollywood...W 10
Mar. 27—Howard King, Sacramento.....W 10
Apr. 10—Willie Bean, Richmond.....KO 5
Apr. 16—George Parmentier, Seattle..KO 3
Apr. 26—Sonny Andrews, Edmonton...KO 4
Apr. 30—Gene Thompson, Tucson.....KO 3
June 5—Yolande Pompey, London ....KO 10
(Light Heavyweight Title Bout)
July 25—James J. Parker, Toronto....KO 9
Nov. 30—Floyd Patterson, Chicago.KO by 5
(World Heavyweight Title Bout)

MIDDLEWEIGHT DIVISION

MIKE DONOVAN 23-3-5

Born, September 27, 1847, Chicago, Ill. Weight, 148 lbs.

1866

July—St. Louis against Billy Crowley; bare knuckles; 3 hrs. 15 mins. Donovan LF; 92 rounds.

July—Donovan defeated Mike Conroy, St. Louis; 62 rounds; 2 hrs. 9 mins.; prize ring rules.

Sept.—Donovan defeated Patsy Curtin at Canterbury Hall in St. Louis with gloves. KO 5 rounds.

Sept.—Donovan defeated Jim Conroy, 175 pounds, bare knuckles, 30 rounds.

1867

June—Donovan defeated Pat McDermott, 185 lbs., in Chicago, 4 rounds.

Sept.—Donovan defeated Dan Carr, 160 lbs., bare knuckles, 1 round.

1868

July—Grand Haven, Mich., bare knuckles, Donovan beat Pat Kelly, 175 lbs., 7 rounds, 14 mins.

1869

Jan.—Indianapolis, Ind., bare knuckles, Donovan beat John Boyne in 23 rounds, 33 min.

1872

Jan.—At Harry Hill's in East Houston St., Donovan beat Jack Curtin with gloves in two rounds.

Feb.—At Harry Hill's beat Sam Jordan with gloves, three rounds.

Mar.—Harry Hill's, Donovan beat Teddy Neary in three rounds, gloves.

June—Donovan beat Jack Lawrence, 2 rounds.

Sept.—Donovan beat Byron McNeill in three rounds at Harry Hill's.

1873

June—Donovan fought Jim Murray at Philadelphia; a draw, 44 rounds; 1 hour, 5 minutes. Stopped by police.

1874

June—At Philadelphia, Donovan fought Charley Burke, gloves, 4 rounds.

1877

Mar.—At Troy, N. Y., Donovan beat Dick Liston, prize ring rules, with gloves, five rounds.

1878

April—Donovan lost on a foul to W. C. McClellan in San Francisco, 14 rounds, 55 minutes, for the middleweight championship of America.

May—Donovan beat W. C. McClellan, special rules, 7 rounds, 17 minutes.

August—Virginia City, Donovan stopped Billy Costello in 2 rounds.

August—San Francisco, Donovan beat George Crockett, 195 pounds, two rounds, 5 minutes, thirty seconds.

August—Donovan fought a draw with W. C. McClellan, in San Francisco, 96 rounds, 3 hrs., 48 minutes.

1879

Mar.—Donovan stopped George Smith at Sacramento, Cal. Smith weighed 190 pounds. Fight lasted 3 rounds.

1880

Feb.—In Boston with John L. Sullivan, four rounds, honors even.

Oct.—Donovan in Boston fought Edward McGlenchy, draw 5 rounds.

Nov. —Donovan beat McGlenchy, Boston, 3 rounds.

Madison Square Garden, New York, Donovan beat McGlenchy in 3 rounds.

1881

Mar.—Terrace Garden in New York. Donovan beat George Rooke in 2 rounds, fight stopped by police.

Mar. 21—John L. Sullivan, Boston Music Hall ----------Exh. 4

Sept.—Donovan beat George Rourke at Madison Square Garden in New York, four rounds, Marquis of Queensberry rules.

Aug.—American Institute, New York, Donovan met Jack Davis of England, with gloves. After three rounds the police ordered a decision of draw and stopped bout.

1884

Oct.—At Philadelphia, beat Jack Welsh, 185 pounds in 4 rounds.

Dec.—Beat Walter Watson, 180 pounds in Turn Verein Hall, New York in seven rounds, for a purse and the position of Boxing Instructor of the New York Athletic Club. Won and retired permanently from the ring.

1888

Public opinion forced Mike Donovan out of retirement to fight the middleweight champion, Jack Dempsey, the "Nonpareil". The fight was a draw.

1891

May—Eighth Street theatre, New York Donovan beat W. C. McClellan in 48 seconds. Died March 24, 1918.

JACK DEMPSEY 47-3-8

(John Kelly, "The Nonpareil")

Born, Dec. 15, 1862, County Kildare, Ireland. Nationalty, Irish. Weight, 150 lbs. Height, 5 ft. 8 in.

1883

Apr. 7—Ed. McDonald, Long Island----W 21
Aug. 14—Jack Boylan, Flushing, L. I.--W 23
Sept. 3—Harry Force, Coney Isl. (police) 11
Oct. 15—Jack Boylan, N. Y. C.----------ND 6
Nov. 25—Bob Turnbull, N. Y. C.----------D 8

1884

Jan. —Wm. Mahoney, N. Y. C.----------W 3
Feb. 10—Joe Heiser, Williamsburg------D 8
Feb. 14—Jim Fell, N. Y. C.----------W 2
Feb. 28—Jim Barry, N. Y. C.----------W 3
Mar. 2—Joe Hennessey, N. Y. C.----------W 4
Mar. 4—Tom Sullivan, N. Y. C.----------W 2
Mar. 6—Billy Dacey, Coney Island-----W 9
Apr. 25—Joe Hayes, N. Y. C.----------D 6
July 9—Tom Henry, Rockaway, N. Y. ----------(police) 3
July 30—Geo. Fulljames, Gt. Kills, S. I.-W 22
(Won Middleweight title)
Sept. 4—Mike Dempsey, Rockaway-----W 7
Sept. 15—Jimmy Ryan, Philadelphia-----D 7
Oct. 8—Bob Turnbull, N. Y. C.----------W 8
Oct. 24—Tom Henry, N. Y. C.----------W 6
Nov. 6—Tom Ferguson, N. Y. C.----------W 4
Nov. 30—Mike Malone, Philadelphia-----W 2
Dec. 15—Geo. Wilson, Philadelphia------- 4
(Failed to score KO as agreed)

1885

Jan. 12—Billy Frazier, N. Y. C.---------ND 4
Jan. 12—Jimmy Ryan, N. Y. C.---------ND 4
Jan. 22—Jim Fell, N. Y. C.----------W 4
Mar. 19—Chas. Bixamos, New Orleans--W 5
May 4—Tom Barry, San Francisco----W 5
May 11—Tom Cleary, San Francisco----KO 5
June 5—Jim Carr, San Francisco--------W 9
July 20—Jack Keenan, San Francisco KO 2
Aug. 29—Billy Manning, Los Angeles--W 7
Sept. 12—Tom Norton, Sacramento------W 4
Nov. 2—Dave Campbell, Wash. Ter'y. KO 3
Dec. 16—Tom Barry, Portland, Ore.-----W 6

1886

Jan. 15—Jimmy Murray, N. Y. C.---------W 4
Jan. 15—Tom Henry, N. Y. C.----------W 4
Feb. 3—*Jack Fogarty, N. Y. C.---------KO 27
Feb. 24—Pete McCoy, Jersey City------W 6
Mar. 4—*Geo. LaBlanche, Larchmont--KO 13
Apr. 26—Ned McCann, Philadelphia----KO 4
Apr. 28—Ch. McCart'y, Philadelphia------ 4
(Failed to score KO as agreed)
Apr. 30—Jimmy Ryan, Philadelphia----W 4
May 20—Paddy Norton, St. Paul--------W 4
Nov. 12—Jack Burke, San Francisco-----D 10

*Title bout.

1887

Jan. 31—Mike Boden, Philadelphia-----W 4
Feb. 2—Jack Langdon, Philadelphia----W 4
Feb. 5—Denny Killian, Philadelphia----W 4
Apr. 9—Biddy Baker, Buffalo---------- 4
(Failed to score KO as agreed)
May 2—Reddy Gallagher, Cleveland---D 6
Oct. 10—Eddie Reede, Hoboken, N. J.--W 4
Oct. 13—Jim McHugh, Hoboken---------W 4
Oct. 15—Billy Dacey, Hoboken---------W 4
Oct. 31—Ed. McCann, Wilmington------W 4
Nov. 1—Frank Bosworth, Wilmington--W 4
Nov. 3—Denny Kelleher, Wilmington--W 4
Nov. 5—Bill Gabig, Wilmington--------W 4
Dec. 13—Johnny Reagan, Long Island--KO 45
(Title bout)

Reagan and Dempsey fought in two rings. The first ring became submerged with water in fourth round and had to be moved twenty miles away where it was finished in snow and cold, lasting nearly four hours.

1888

Jan. 23—Denny Kelleher, Boston-----Exh. 3
Jan. 31—Dom'ck McCaffrey, Jersey City W 10
Feb. 18—Billy Maker, Buffalo---------- 1
(Failed to score KO as agreed)
Apr. 23—James Stevens, Williamsburg--W 4
Nov. 15—Mike Donovan, Brooklyn-------D 6

1889

Aug. 27—Geo. LaBlanche, San Fran. KO by 32
(Title bout, Dempsey retained title because LeBlanche used illegal blow)

1890

Feb. 18—Aus. Bill McCarthy, San Fran. W 28
(Title bout)

1891

Jan. 14—Bob Fitzsimmons, N. Or. KO by 13
(Lost Middleweight title)

1893

Mar. 2—Mike Keogh, Portland----------W 4

1894

Sept. 6—Aus. Bill McCarthy, N. Orleans D 20

1895

Jan. 18—Tommy Ryan, Coney Island---L 3

June 8, last public appearance at his benefit, New York.

Nov. 2, 1895, died at Portland, Ore.

BOB FITZSIMMONS 28-7-1

(Record under Heavyweight Champions)

TOMMY RYAN 83-2-8

(Joseph Youngs)

Born, March 31, 1870, Redwood, N. Y. Nationality (mother English, father French). Weight, 142-158 lbs. Height, 5 ft. 7¾ in.

1887

Won: John Case, 5; Jack Conway, Rock Island, 3; Chris. Christopher, Grand Rapids, Mich., 8.

1888

July 20—Joe Johnson, Marion, Mich.---KO 5
Dec. 21—Dick England, Lake City------KO 33

1889

Apr. 30—M. Shaughnessy, Detroit-----KO 23
May 29—Mike Dunn, Detroit ----------W 9
June 18—M. Shaughnessy, Detroit-----KO 46
Aug. 10—Jimmy Murphy, Grand Rapids D 57
Sept. 3—Henry Baker, Grand Rapids--KO 3
Nov. 20—Jimmy Murphy, G'd. Rapids- Exh. 8

1890

July 20—John McInerssey, Chicago-----KO 5
Aug. 4—Bob Harper, Chicago----------KO 4
Aug. 28—Prof. Maguire, Chicago------KO 3
Sept. 6—Con. Doyle, Shelby, Ind. ------W 28
Nov. 23—Ed. Bartlett, Sheffield, Ind---KO 3

1891

Feb. 16—Danny Needham, Minneapolis KO 76
Aug. 9—Billy McMillan, Richardson--KO 3
Sept. 28—Jim Hall, Chicago----------Exh. 5
Dec. 15—Frank Howson, Chicago------KO 14

1892

Apr. 8—Con. Doyle, Dubuque ----------W 8
May 6—Reddy Brennan, Dubuque-----W 10
July 30—Jack Wilkes, So. Omaha-------W 17
Nov. 24—Jack Collins, Detroit ----------D 8

TOMMY RYAN
Redwood, N. Y.

1893

Apr. 18—Geo. Dawson, Chicago--------ND 6
Aug. 29—Mysterious Billy Smith, Coney Island ----------D 6
Nov. 2—Harry Jamieson, Naugatuck--KO 2
Dec. 11—Dick Guthrie, Naugatuck----Plc. 3

1894

Jan. 9—Billy Smith, Boston----------D 6
Apr. 10—Morris Lane, West Haven-------W 3
Apr. 22—Jack Wilkes ----------ND 5
May 22—Jack Falvey, Hartford--------KO 8
June 1—Jack Pitts, Minneapolis-------KO 3
July 26—Billy Smith, Minneapolis-------W 20
(Won Welterweight Title)
Sept. 13—Billy Layton, St. Joseph------KO 4

1895

Jan. 18—"Nonpareil" Jack Dempsey, Coney Island ----------W 3
Feb. 25—Shorty Ahearn, Chicago--------W 4
Mar. 11—Emmett Mellody, Kansas City--W 4
Mar. 20—Tom Tracy, Chicago----------ND 8
May 27—*Billy Smith, Coney Island----D 18
June 26—Tom Crawford, Syracuse-----ND 4
Nov. 18—Joe Dunfee, Buffalo----------ND 3
*Stopped by police in both the 11th and 18th rounds. Referee: Tim Hurst.
(Ryan claimed Middleweight title after Fitzsimmons vacated same)

1896

Jan. 9—Kid Lavigne, N. Y. C.---------Exh. 4
Mar. 2—Kid McCoy, Maspeth, L. I.--KO by 15
(Lost Welterweight title)
Mar. 6—Billy Smith, Syracuse--------ND 6
Mar. 18—Joe Dunfee, Buffalo----------KO 5
June 22—Shadow Maber, Buffalo---------W 9
Aug. 20—Dick Moore, Buffalo----------W 20
Nov. 25—Billy Smith, Maspeth, L. I.--WF 9
Dec. 21—Billy McCarthy, Buffalo--------W 7
Dec. 23—Bill Payne, Syracuse----------KO 4

1897

Feb. 24—Tom Tracy, Syracuse---------KO 9
Mar. 17—Patsy Raedy, Rochester, N. Y. KO 7
May 10—Paddy Gorman, Rochester---KO 3
May 24—Patsy Raedy, Rochester-------KO 6
June 21—Tom Williams, Syracuse-----KO 2
Sept. 8—Kid McCoy, Syracuse----------D 5
Nov. 25—Jim Ryan, Elmira----------KO 5
Nov. 30—Billy Stift, Chicago----------W 6
Dec. 20—Bill Hefferman, Buffalo---------W 3

1898

Feb. 25—Geo. Green, San Francisco-----W 18
June 18—Tommy West, N. Y. C.--------KO 14
(Won vacant Middleweight title)
Oct. 24—*Jack Bonner, Coney Island--W 20
Nov. 8—Jack Bonner, Philadelphia----ND 6
Nov. 28—Johnny Gorman, Syracuse-----W 8

Dec. 2—Tommy West, Philadelphia----ND 6
Dec. 23—Dick O'Brien, Hartford---------W 14
*Title bout.

1899

Feb. 1—Tom Sharkey, Syracuse-----Exh. 6
Feb. 22—Tom McCarthy, Hot Springs---W 12
Mar. 1—Charles Johnson, Hot Springs KO 8
Mar. 5—C. Johnson, Hot Springs--------W 8
Mar. 13—Paddy Purtell, Cincinnati------W 4
Mar. 18—Bob Douglass, St. Louis------ND 6
Apr. 6—Dutch Neal, Dubuque----------W 6
Apr. 17—Billy Stift, Davenport----------W 20
Aug. 31—Jack Moffatt, Dubuque---------W 20
Sept. 18—*Frank Craig, Coney Island---W 10
*Title bout.

1900

Feb. 2—Geo. Lawler, Hot Springs------W 13
May 29—Kid McCoy, Chicago ----------ND 6
June 29—Young Mahoney, Chicago------W 6
July 24—Jack Root, Chicago----------D 6
Nov. 10—Jeff Thorne, Chicago ---------KO 3
Nov. 27—Kid Carter, Chicago----------W 6

1901

Jan. 17—Jack Beauscholte, Springfield KO 3
Jan. 31—Martin Judge, Minneapolis---KO 4
Mar. 4—*Tommy West, Louisville------W 17
Aug. 22—Bob Douglass, Kansas City-----W 7
Oct. 10—George Green, Kansas City--LF 6
*Title bout.

1902

Jan. 30—George Green, Kansas City---KO 7
Feb. 16—Jack Beauscholte, Chicago-----W 6
Feb. 25—Tim Murphy, Kansas City-----KO 9
Mar. 14—Mys. Billy Smith, Kansas City KO 4
Apr. 3—Billy Stift, Kansas City--------W 10
May 26—Jim Handler, Kansas City----KO 4
June 24—Johnny Gorman, England-----KO 3
Sept. 15—*Kid Carter, Fort Erie--------KO 6
Oct. 3—Barney Walsh, Kansas City---KO 2
Oct. 3—Jack Beauscholte, Kansas CityKO 5
*Title bout.

1903

Jan. 15—Billy Stift, Kansas City-------KO 4
Feb. 3—Cyclone Kelly, Hot Springs----W 7
June 1—James Walker, Battle Creek--KO 5
June 15—Jack Hickey, Battle Creek-----W 4
June 30—John Willie, Butte----------KO 4

1904

Jan. 27—Phila. Jack O'Brien, Phila.---ND 6
Feb. 24—Jack Beauscholte, Indianapolis-W 6
Sept. 10—Frank Girard, Chicago--------W 3
Oct. 10—Bob Douglass, St. Louis------KO 4
Oct. 26—Tom Wallace, Benton Harb---KO 5
Nov. 15—Jack Graham, South Bend----KO 4
Nov. 23—Jack Root, Philadelphia-------ND 4
Dec. 29—Billy Stift, Benton Harbor----KO 4

1907

Feb. 5—Dave Barry, Hot Springs------KO 5
Mar. 4—Hugo Kelly, Rochester---------D 6
Aug. 4—Battling Nelson, South Bend-Exh. 6
Died, Aug. 3, 1948, Van Nuys, Cal.

STANLEY KETCHEL 50-4-4

(Stanislaus Kiecal)

Born, September 14, 1887, Grand Rapids, Mich. Nationality, Polish-American. Weight, 154 lbs. Height, 5 ft., 9 in. Managed by Willus Britt.

1903

May 2—Kid Tracy, Butte----------KO 1
Aug. 8—Mose Lafontise, Butte, Mont.-KO 24

1904

Apr. 19—Rudolph Hinz, Miles City------D 20
May 11—Maurice Thompson, Butte------L 6
June 20—Jimmy Quinn, Butte, Mont.--KO 3
July 7—Kid McGuire, Butte, Mont.---KO 1
July 15—Kid LeRoy, Butte, Mont.------KO 1
July 17—Young Gilsey, Butte, Mont.---KO 4
Sept. 5—Bob Merrywell, Butte, Mont.-KO 4
Sept. 15—Jimmy Murray, Butte, Mont.-KO 3
Oct. 15—Bob Merrywell, Butte, Mont.--KO 3
Oct. 21—Maurice Thompson, Butte------L 10
Oct. 29—Jimmy Kelly, Miles City------KO 1
Nov. 8—Kid Lee, Lewistown----------KO 8
Nov. 10—Joe Mudro, Butte, Mont.------KO 4
Dec. 18—Jack Gumes, Butte, Mont.----KO 11
Dec. 29—Maurice Thompson, Butte------D 10

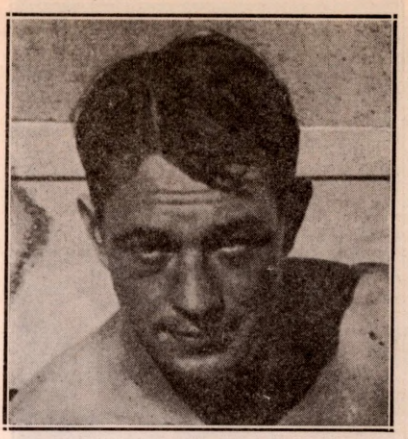

STANLEY KETCHEL
Grand Rapids, Mich.

1905

Jan. 4—Kid Thomas, Butte, Mont.------KO 1
May 2—Benny Hart, Marysville--------KO 8
May 18—Sid Lafontise, Butte, Mont.----KO 7
June 4—Curley Rue, Gregson Spgs.----KO 11
June 13—Kid Pecor, Butte, Mont.------KO 5
July 4—Young Kelly, Miles City------KO 8
July 15—Bob Sennate, Miles City------KO 17
Aug. 19—Roy Hart, Miles City----------KO 1
Sept. 14—Bob Sennate, Miles City------KO 11
Dec. 2—Marysville Kid, Butte, Mont.-KO 3
Dec. 8—Kid Herrick, Butte, Mont.----KO 7
Dec. 16—Jack Bennett, Butte, Mont.---KO 5
Dec. 19—Jerre McCarty, Great Falls---KO 11
Dec. 24—Kid Foley, Butte, Mont.--------KO 4

1906

Feb. 12—Jack Sullivan, Butte, Mont.----D 20
Mar. 19—Warren Zubrick, Great Falls--KO 2
Mar. 23—Mike McClure, Redding, Cal.--KO 7
May 11—Paddy Hall, Gregson Spgs.----KO 1
May 18—Mike Tierney, Butte, Mont.---KO 7
June 16—Kid Lee, Helena----------KO 17
Aug. 29—Kid Fredericks, Butte, Mont.--KO 7
Sept. 2—Tom Kingsley, Butte, Mont.--Exh. 6
Sept. 10—Kid Foley, Miles City---------KO 11

1907

May 23—Geo. Brown, Sacramento------KO 3
July 4—Joe Thomas, Marysville---------D 20
Sept. 2—Joe Thomas, San Francisco----KO 32
Dec. 12—Joe Thomas, San Francisco----W 20

1908

Feb. 22—M. (Twin) Sullivan, Colma---KO 1
(Won vacant Middleweight Title)
May 9—J. (Twin) Sullivan, Colma----KO 20
June 4—*Billy Papke, Milwaukee-------W 10
July 31—*Hugo Kelly, San Francisco---KO 3
Aug. 18—*Joe Thomas, San Francisco---KO 2
Sept. 7—Billy Papke, Los Angeles--KO by 12
(Lost Middleweight Title)
Nov. 26—Billy Papke, San Francisco----KO 11
(Won Middleweight Title)
*Title bout.

1909

Jan. 15—Tony Caponi, Grand Rapids--Exh. 3
Mar. 26—Phila. Jack O'Brien, N. Y. C.--ND 10
(Bell saved O'Brien from K. O.)
May 18—Kid Hubert, Pittsburgh-------ND 6
June 2—Tony Caponi, Schenectady----KO 4
June 9—Phila. Jack O'Brien, Phila.----KO 3
July 5—*Billy Papke, Colma, Cal.-------W 20
Oct. 16—Jack Johnson, Colma, Cal.-KO by 12
(Heavyweight Title Bout)
*Title bout.

1910

Mar. 28—Frank Klaus, Pittsburgh------ND 6
Apr. 27—Sam Langford, Philadelphia--ND 6
May 17—Porky Flynn, Boston----------KO 3
May 27—Willie Lewis, N. Y. C.----------KO 2
June 10—Jim Smith, N. Y. C.----------KO 5

Ketchel was shot and killed by Walter A. Dipley at Conway, Mo., Oct. 15, 1910.

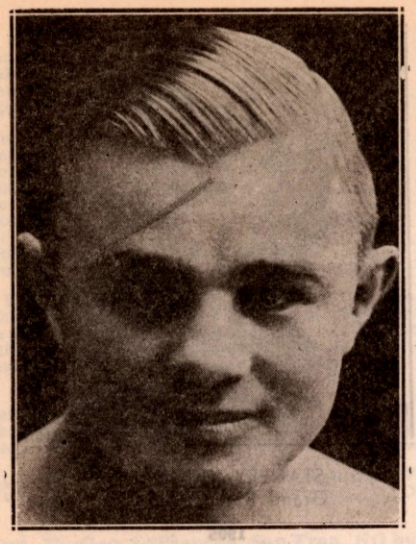

BILLY PAPKE
Spring Valley, Illinois

BILLY PAPKE 39-9-7

(William Herman Papke)

Born, September 17, 1886, Spring Valley, Ill. Nationality, German-American. Weight, 158-160 lbs. Height, 5 ft. 8¾ in. Managed by Tom Jones and Al Lippe.

1905

Nov. 6—Battling Hurley, New York.....D 6
Nov. 20—Dave Deshler, Boston.....D 12

1906

Mar. 24—Mexican Wonder, La Salle, Ill..W 4
Apr. 30—Red Morrissey, La Salle.....KO 3
May 30—Buster Tegan, La Salle.....KO 3
June 1—Jack Denny, Peru, Ill.....KO 1
July 4—Carl Purdy, La Salle.....W 10
Nov. 27—Milt Kenney, Peoria, Ill.....KO 3
Dec. 17—Orig. Kid Farmer, Peoria.....KO 6

1907

Jan. 15—Tom Wallace, Peoria.....KO 4
Jan. 29—Dick Fitzpatrick, Peoria.....W 10
Feb. 14—Carl Anderson, Spring Valley..KO 1
Mar. 6—Billy Rhodes, Peoria.....W 10
Mar. 26—Billy Rhodes, Davenport, Ia....D 15
Apr. 30—Johnny Carroll, Peoria.....KO 4
May 29—Tony Caponi, Davenport, Ia.....D 15
June 6—Jack Morgan, Peoria.....KO 7
June 14—Foster Walker, Detroit.....KO 2
June 20—Tony Caponi, Spring Valley.....D 10
Sept. 2—Tommy Sullivan, Lawrence...KO 1
Sept. 14—Terry Martin, Philadelphia....KO 3
Oct. 30—Sy Flynn, Brazil, Ind.....KO 3
Nov. 9—Pat O'Keefe, Philadelphia.....W 6
Nov. 14—Tony Caponi, Peoria, Ill.....KO 2
Nov. 22—Charles Haghey, Boston.....KO 1
Nov. 22—Bartley Connolly, Boston.....KO 4
Dec. 30—Hugo Kelly, Milwaukee.....D 10

1908

Jan. 21—Walter Stanton, Boston.....KO 4
Mar. 16—Hugo Kelly, Milwaukee.....W 10
May 31—Eddie McGoorty, Kenosha...Exh. 6
June 4—Stanley Ketchel, Milwaukee....L 10
(Middleweight Title Bout)
July 4—Rudy Unholz, Kewanee, Ill...Exh. 6
Aug. 13—Johnnie Carroll, Boston.....KO 2
Aug. 13—Frank Mantell, Boston.....KO 1
Aug. 18—Sailor Burke, New York.....ND 6
Sept. 7—Stanley Ketchel, Los Angeles..KO 12
(Won Middleweight Title)
Nov. 26—Stanley Ketchel, San Fran. KO by 11
(Lost Middleweight Title)
Dec. 15—Hugo Kelly, Los Angeles.....D 25

1909

Mar. 19—Jim Flynn, Los Angeles.....ND 10
May 15—Hugo Kelly, Colma, Cal.....KO 1
July 5—Stanley Ketchel, Colma, Cal.....L 20
(Middleweight Title Bout)
July 14—Jim Flynn, Los Angeles.....ND 10
Oct. 8—Willie Lewis, Philadelpnia....ND 6
Nov. 11—Frank Klaus, Pittsburgh.....ND 6

1910

Mar. 19—Willie Lewis, Paris, France...KO 3
May 19—Joe Thomas, San Francisco...KO 16
June 14—Al Goodale, Kansas City.....KO 2
June 21—J. Twin Sullivan, Boston.....W 12
Oct. 25—Ed Williams, Sydney, N.S.W...KO 6
Dec. 26—Dave Smith, Sydney, N.S.W....LF 10
(Claimed middleweight title after Ketchel's death.)

1911

Feb. 11—Cyc. Johnny Thompson, Sydney, N.S.W. .....L 20
(Lost middleweight title)
Mar. 11—Dave Smith, Sydney, N.S.W....KO 7
June 8—Jim Sullivan, London.....KO 9
Aug. 22—Sailor Burke, New York.....ND 10
Oct. 31—Bob Moha, Boston.....L 12
(Thompson vacated title; Papke claimed same.)

1912

Feb. 22—Frank Mantell, Sacramento.....L 20
May 2—Billy Leitch, New York.....KO 2
June 29—*Marcel Moreau, Paris.....W 16
Sept. 25—Jack Denning, New York.....ND 10
Sept. 27—Leo Houck, Philadelphia.....ND 6
Oct. 23—*Georges Carpentier, Paris...WF 17
Dec. 4—*Geo. Bernard, Paris.....KO 7
*Title bout.

1913

Mar. 5—Frank Klaus, Paris.....LF 15
(Lost Middleweight title)
Oct. 14—Marty Rowan, St. Louis, Mo...ND 8
June 16—Irish Jack Smith, N. Y. C.....L 10

1917

Oct. 29—Young Otto, New York .....ND 10

1919

Apr. 8—Soldier Bartfield, San Fran.....W 4

Died Dec. 27, 1936—killed himself and wife at Newport, Cal.

FRANK MANTELL 38-19-6

(Frank Otto Mintell)

Born, June 25, 1886, Brandenburg, Germany. Nationality, German. Of Pawtucket, R. I. Weight, 154-158 lbs. Height, 5 ft. 9½ ins.

1906

Feb. 26—George Perry, Providence....KO 2
Mar. 12—Jack Winters, Val. Falls, R. I...W 8
Mar. 25—Billy Smith, Providence.....KO 2
May 17—Eddie Pendergast, Val. Falls..KO 4
May 29—Hayward Briggs, Brockton.....D 6
June 12—Jack Winters, Providence....KO 3
Sept. 13—Bogudas Hyde, Val. Falls....W 10
Oct. 29—Billy Yourall, Valley Falls.....D 10
Dec. 10—Billy Yourall, Providence.....KO 2
Dec. 28—Joe Ryan, Phiadelphia .....KO 5

1907

Jan. 10—Jack Williams, Philadelphia..ND 6
Jan. 14—Peck Lafavor, Valley Falls...KO 5
Feb. 22—Kid Williams, Providence.....D 15
Mar. 14—Jack Robinson, Philadelphia..ND 6
Apr. 3—Eddie Haney, Philadelphia....ND 6
May 31—Russel Van Horn, Dayton.....D 8
July 4—Martin Judge, Salt Lake City..D 15
Aug. 19—Rube Smith, Ogden, Utah.....L 20
Sept. 16—Andy Malloy, Helper, Utah....KO 12
Oct. 16—Jack Rogers, Helper, Utah....KO 9
Nov. 1—Honey Mellody, Dayton, O....KO 15

1908

Jan. 23—Harry Lewis, New Haven..KO by 3
Feb. 27—Kid Farmer, Marysville, Cal.....W 20
May 1—Mike Donovan, Dayton, O.....D 20
Aug. 13—Billy Papke, Boston .....KO by 1
Sept. 7—Tommy Sullivan, New York..ND 6
Dec. 4—Johnny O'Keefe, Los Angeles..W 10

1909

Jan. 14—Jack Gardner, Sacramento ....KO 8
Feb. 9—Rube Smith, Sacramento ....KO 12
Mar. 26—Kid Williams, Sacramento ....WF 13
Apr. 30—Rube Smith, Sacramento .....KO 16
May 21—Frank Mayfield, Sacramento..KO 13
July 6—Jack Twin Sullivan, Sacramto..W 20
Sept. 6—Jack Twin Sullivan, San Fran..D 20
Nov. 19—Al Neill, Sacramento .....KO 11
Dec. 12—Bill McKinnon, Woonsocket....D 12

1910

Feb. 2—Tom Sawyer, Thornton, R. I.--KO 2
Mar. 2—Harry Mansfield, Thornton----W 15
Mar. 29—Frank Klaus, Boston -----KO by 9
May 19—Denver Jno. O'Keefe, Sacram.-D 20
Aug. 1—Dixie Kid, N. Y. C. ----------ND 10
Aug. 15—Jimmy Howard, Albany -----ND 10
Sept. 5—Bill McKinnon, Manchester---L 15
Sept. 28—Frank Klaus, Pittsburgh-------ND 6
Oct. 25—Jim Smith, N. Y. C. ----------KO 7
Nov. 11—Leo Houck, Thornton --------L 15
Nov. 24—Dixie Kid, Waterbury -------NC 5
Dec. 2—Sailor Burke, New York------ND 10

1911

*Feb. 7—Joe Thomas, Augusta--------ND 6
*Feb. 7—Joe Thomas, Augusta--------ND 6
Feb. 22—Jeff Clark, New Bedford-------D 12
Mar. 13—Steve Smith, N. Y. C. ---------W 10
Mar. 15—Harry Mansfield, Columbus----W 12
Apr. 4—Jack Dillon, Boston----------L 12
Apr. 19—Bill McKinnon, Manchester---D 15
May 8—Jack Herrick, Dayton ---------D 15
June 19—Tom McMahon, New Castle----ND 10
July 12—Barney Williams, N. Y. C. -----ND 10
July 21—Ted Nelson, N. Y. C. ----------KO 5
Aug. 4—Connie Schmidt, N. Y. C. ------KO 8
Sept. 21—Leo Houck, N .Y. C. ----------ND 10
Oct. 17—Mont. Dan Sullivan, N. Y. C.--ND 10
Oct. 23—Larry English, Troy, N. Y.-----ND 10
Nov. 20—Kid George, Sacramento -----W 20
Nov. 27—Frank Perron, Providence, R. I.-W 15
*Same night.

1912

Feb. 22—Billy Papke, Sacramento ------W 20
*(Claimed world championship)
*Mar.30—Jack Henrick, Vernon, Cal.----W 20
*(Advertised as world title bout by the promoter)
Apr. 9—Russell Kane, Marysville, Cal.-KO 8
June 4—Dan Sullivan, Sacramento-----W 20
July 3—Cy. John Thompson, Sacram.-D 20
Sept. 4—Frank Perron, Thornton -----KO 7
Sept. 25—Billy Glover, Thornton -------KO 3

1913

Jan. 9—Jack Dillon, Providence ------L 15
Jan. 14—Tommy Gavigan, Youngstown-L 12
Feb. 19—Jeff Smith, Paris ----------D 20
Apr. 7—Pat O'Keefe, London ----------L 20
May 26—Larry English, N. Y. C. --------ND 10
June 7—Fred Gunther, Staten Isl.-----KO 3
May 31—Tommy Bergen, Brooklyn ---ND 10
June 9—Fighting Kennedy, N. Y. C.----ND 10
June 30—Sailor Grande, Sacramento-----L 20
July 15—Willie Meehan, Oakland ------L 10
Sept. 17—Harry Krantz, Sacramento----D 20
Sept. 26—Roy Taylor, Reno ----------D 10

1914

Jan. 1—Billy Weeks, Vancouver, B. C.-W 15
May 11—Bob Moha, Milwaukee -------ND 10
Sept. 28—Jack Dillon, Columbus, O. ----ND 12
Oct. 12—K. O. Brennan, Buffalo--------LF 7
Nov. 5—Battling Levinsky, Providence-D 12
Dec. 25—Joe Borrell, Philadelphia-----ND 6

1915

Feb. 20—Jack Dillon, New York-------ND 10
May 19—Leo Houck, Providence---------L 12
June 11—Jack Dillon, Cincinnati ------ND 10

1916

Apr. 26—Jack McCarron, Dayton, O.------L 15
Aug. 3—Jack McCarron, Dayton --------D 15
Aug. 18—Gus Christie, Springfield, O.---L 15
Oct. 4—Jack McCarron, Allentown---ND 10

1917

Jan. 1—Jeff Smith, Baltimore ----------L 15
Feb. 26—Jack McCarron, Toledo ------ND 12
June 14—Harry Greb, Uniontwn., Pa.KO by 1
Oct. 12—Mike Gibbons, St. Paul---KO by 3
Died on October 9, 1951, Phoenix, Arizona.

FRANK KLAUS 46-2-2

Born, December 30, 1887, Pittsburgh, Pa. Nationality, German-American. Weight, 158-160 lbs. Height, 5 ft. 7½ in. Managed by George Engle.

1904

Knockouts: Joe Morgan, 2; Cady Miller, 1; Frank Walton, 2. Won: Jack Simboe, 4; Frank Clarke, 4.

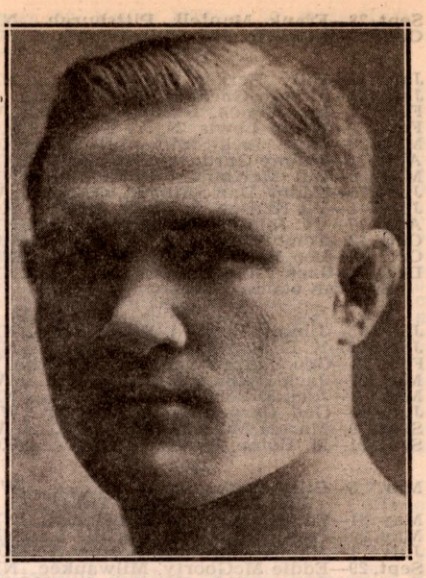

FRANK KLAUS, Pittsburgh, Pa.

1905

—Pat Hogan, Pittsburgh---------W 4
—Andy Diamond, Pittsburgh--KO 1
—George Decker, Pittsburgh-----W 6
Mar. 26—Ned Chernoff, Pittsburgh------W 6
June 25—Dick Given, Pittsburgh---------W 6
Aug. 24—George Frazier, Ohio----------D 33
Oct. 29—Tom Broderick, Pittsburgh----KO 2
Nov. 12—Jimmy Frazier, Pittsburgh-----W 6
Dec. 14—Mike Ward, Pittsburgh-------KO 4

1906

May 8—Jac Bruce, Pittsburgh----------W 6
Oct. 28—Dick Given, Pittsburgh---------W 6
Dec. 6—Paul Moore, Pittsburgh---------W 6

1907

Jan. 10—Paul Moore, Pittsburgh---------W 6
Dec. 10—Paul Moore, Pittsburgh---------W 6

1908

Mar. 16—Alex Laird, Latrobe, Pa.-------KO 2
Mar. 28—Billy Clarke, Philadelphia---ND 6
May 4—Cub White, Philadelphia-----ND 6
May 7—Jack Fitzgerald, Philadelphia ND 6
Sept. 8—Dutch Zimmerman, N. Y. C.--KO 3
Sept. 11—Jack Robinson, N. Y. C.------ND 6
Sept. 12—Billy Clarke, Philadelphia----ND 6
Sept. 16—Jack Robinson, N. Y. C.-------ND 6
Sept. 25—Johnny Carroll, N. Y. C.------ND 6
Oct. 24—Jim Donovan, N. Y. C.---------KO 6
Oct. 30—Kid Williams, N. Y. C.---------KO 4
Nov. 16—Jack Fitzgerald, Philadelphia ND 6
Nov. 28—Billy Clarke, Philadelphia----KO 2
Dec. 22—Paul Moore, Pittsburgh-------ND 6

1909

Jan. 16—Tommy Crawford, Pittsburgh KO 1
Feb. 8—Jim Donovan, Pittsburgh-----ND 6
Feb. 11—Pat Carney, Pittsburgh------KO 1
Feb. 18—Harry Mansfield, Pittsburgh--ND 6
Mar. 4—Cy Flynn, Pittsburgh---------KO 3
Mar. 18—Kid Silbe, Pittsburgh---------KO 2
Apr. 24—Harry Lewis, Philadelphia----WF 6
Apr. 31—Jack Fitzgerald, Philadelphia ND 6
May 15—Jim Smith, Philadelphia------KO 1
May 15—Harry Mansfield, Philadelphia KO 2
June 25—Hugo Kelly, Pittsburgh------ND 6
Sept. 17—H. McGann, Pittsb., (Police)--WF 3
Oct. 26—Jack Rowan, Pittsburgh------KO 2
Nov. 11—Billy Papke, Pittsburgh-------ND 6
Nov. 27—Harry Lewis, Philadelphia----ND 6
Dec. 18—Joe Thomas, Philadelphia----ND 6
Dec. 21—Porky Flynn, Boston----------W 12

1910

Jan. 7—Billy Berger, Pittsburgh-----ND 6
Jan. 18—J. (Twin) Sullivan, Boston-----W 12
Mar. 23—Stanley Ketchell, Pittsburgh--ND 6
Mar. 29—Frank Mantell, Boston--------KO 9
Apr. 12—Jimmy Gardner, Boston--------W 12

Sept. 28—Frank Mantell, Pittsburgh---ND 6
Oct. 29—Leo Houck, Philadelphia---ND 6

1911

Jan. 11—Billy Berger, Pittsburgh-----ND 6
Jan. 31—Jimmy Gardner, Boston--------D 12
Feb. 14—Leo Houck, Boston----------W 12
Feb. 7—Willie Lewis, N. Y. C.--------KO 6
Mar. 28—Mont. Jack Sullivan, N. Y. C.--KO 3
Apr. 11—Jimmy Gardner, Pittsburgh---ND 6
May 6—Bill McKinnon, Philadelphia-ND 6
June 15—*Mont. Dan Sullivan, Oakland--W 3
July 1—Vic Hansen, Coalinga, Cal.------KO 8
Aug. 17—Cy. Johnny Thompson, N.Y.C.-ND 10
Oct. 12—Tommy Sullivan, Boston------KO 2
Oct. 18—Leo Houck, Philadelphia------ND 6
Dec. 6—Jack Dillon, Pittsburgh-------ND 6
*Sullivan claimed foul.

1912

Jan. 15—Jimmy Howard, Pittsburgh---ND 6
Jan. 29—K. O. Brown, Pittsburgh------ND 6
Feb. 22—Geo. Sailor Petroskey, San Fran. W 20
Mar. 23—Jack Dillon, Daily City, Cal.----W 20
May 3—Jack Dillon, N. Y. C.----------ND 10
June 24—Geo. Carpentier, Dieppe, Fr.--WF 19
Sept. 9—Marcel Moreau, Vichy, Fr.------W 4
Sept. 21—M. Boine, Lyons, France------KO 3

1913

Mar. 5—Billy Papke, Paris----------WF 15
(Won Middleweight Title)
May 24—Eddie McGoorty, Pittsburgh---ND 6
May 29—Jack Dillon, Indianapolis------ND 10
July 1—Jimmy Gardner, Boston------KO 3
Sept. 29—Eddie McGoorty, Milwaukee--ND 10
Oct. 11—George Chip, Pittsburgh---KO by 6
(Lost Middleweight Title)
Dec. 23—George Chip, Pittsburgh---KO by 5
(Middleweight Title Bout)

1918

Feb. 7—Harry Greb, Pittsburgh-------ND 6

1920

Oct. 29—Leo Houck, Philadelphia------ND 6
Died February 8, 1948.

GEORGE CHIP 39-15-3

(George Chipulonis)

Born, August 25, 1888, Scranton, Pa. Nationality, Lithuanian-American. Weight, 158 lbs. Height, 5 ft. 8 in. Managed by Jimmy Dime.

1909

Knockout: George Gill, 2; John Chew, 1; Battling Connors, 4; Thunder Boltless, 3; Punched Eagle, 3. Won (foul): Billy Manfredo, 2. No decision: Billy Manfredo (three times), 6; Jack Abbott, 6; Jimmy Perry, 6; Battling Simpson, 6; Billy Manfredo, 10.

1910

Knockout: Billy Manfredo, 5. No decision: Tom McMahon, 6; Battling Connors, 6; Buck Crouse (twice), 6; Jimmy Perry (twice), 6; Billy Berger (twice), 6; Jack Dillon, 6; Battling Simpson, 15; Cy Flynn, 10. Knockout by: Buck Crouse, 3.

1911

Jan. 25—Jack Dillon, Dayton, O.--------L 15
Feb. 10—Jack Morgan, Indianapolis----KO 10
Mar. 14—Jack Fitzgerald, Pittsburgh--ND 6
Apr. 13—Geo. Jackson, New Castle, Pa.-KO 3
Apr. 28—Jack Dillon, Terre Haute------ND 10

GEORGE CHIP
Scranton, Pa.

May 15—Jack Abbott, McKeesport, Pa.-ND 6
Sept. 16—Leo Houck, Philadelphia------ND 6
Oct. 21—Jack Abbott, Pittsburgh------KO 6
Nov. 22—Jack Dillon, Youngstown, O.--ND 12
Dec. 2—Geo. K. O. Brown, Pittsburgh-ND 6
Dec. 18—Joe Gorman, Akron, O.-------KO 5

1912

Jan. 1—Buck Crouse, Pittsburgh------ND 6
Jan. 22—Buck Crouse, Pittsburgh------ND 6
Feb. 10—Jack Dillon, Pittsburgh-------ND 6
Feb. 13—Walter Coffey, Rochester-----KO 3
Feb. 20—Jeff Smith, Thornton, R. I.------L 15
Feb. 28—Battling Simpson, Johnstown--ND 10
Mar. 18—Billy Berger, Pittsburgh------ND 6
Mar. 25—Jimmie Howard, Akron-------ND 12
Apr. 18—Buck Crouse, Pittsburgh------ND 6
Apr. 22—Kid Wagner, Easton, Pa.------ND 10
May 16—Kid Clark, Columbus, O.------ND 10
June 13—Leo Houck, Lancaster, Pa.----ND 6
July 25—Jack Dillon, Indianapolis-----ND 10
Aug. 8—Tim O'Neill, Pittsburgh------ND 6
Sept. 21—Tim O'Neill, Pittsburgh------ND 6
Oct. 4—Geo. (Kid) Clark, Pittsburgh--KO 6
Oct. 19—Jack Dillon, Pittsburgh-------ND 6
Oct. 28—Geo. K. O. Brown, Syracuse--ND 10
Nov. 11—Jack Dillon, Columbus, O.-----ND 10
Nov. 18—Howard Morrow, Syracuse----ND 10
Dec. 2—Paddy Lavin, Youngstown, O.-KO 7
Dec. 4—K. O. Brennan, Buffalo, N. Y.--ND 10

1913

Jan. 4—Tommy Gavigan, Pittsburgh--ND 6
Jan. 20—Howard Morrow, Syracuse----ND 10
Feb. 11—Peck Miller, Altoona, Pa.------ND 6
Feb. 17—Tommy Connors, Scranton----ND 6
Feb. 24—Tommy Gavigan, Youngstown-KO 2
Mar. 17—Walter Monoghan, Pittsburgh-ND 6
Apr. 14—Jack Dillon, Youngstown-----ND 12
May 14—Dick Gilbert, Pittsburgh------ND 6
Sept. 30—Tommy Gavigan, Akron, O.---KO 11
Oct. 11—Frank Klaus, Pittsburgh------KO 6
(Won Middleweight Title)
Nov. 15—Leo Houck, Philadelphia------ND 6
Nov. 25—Tim O'Neill, Racine, Wis.-----ND 10
Dec. 23—*Frank Klaus, Pittsburgh----KO 6
*Title bout.

1914

Jan. 12—Gus Christie, Milwaukee------ND 10
Jan. 19—Tim O'Neill, Grand Rapids----KO 2
Jan. 26—Joe Borrell, Philadelphia------ND 6
Apr. 6—Al McCoy, Brooklyn------KO by 1
(Lost Middleweight Title)
Apr. 14—Geo. K. O. Brown, Akron----ND 12
May 26—Sailor Petroskey, Vernon, Cal.-KO 12
July 4—Billy Murray, San Francisco--KO 15
Sept. 30—Billy Murray, San Francisco--KO 4
Nov. 6—Jimmy Clabby, Daly City, Cal.--L 20

1915

Feb. 20—Jack McCarron, Philadelphia--ND 6
Feb. 22—Buck Crouse, Pittsburgh----ND 6
Mar. 15—Sailor Szarmanski, Cincinnati-KO 8
Mar. 22—Jimmy Clabby, Grand Rapids-ND 6
Apr. 6—Al. McCoy, New York -------ND 10
Apr. 27—Jim Clabby Marinette, Wis.--ND 10
May 12—*Jimmy Clabby, New York ----NC 8
June 14—Sailor Grande, Philadelphia--ND 6
June 21—Jack McCarron, Albany, N. Y.-ND 10
July 5—Jack Dillon, Kansas City ------D 10
Oct. 18—Harry Greb, Pittsburgh------ND 6
Oct. 29—Jacky Clark, Scranton, Pa.--ND 10
Dec. 7—Jeff Smith, Boston ----------L-F 7
Dec. 16—Knockout Baker, Scranton---KO 3
Dec. 21—Frank Loughrey, Boston-------W 9
*Stopped by referee, declared no contest.

1916

Jan 8—Silent Martin, Brooklyn------ND 10
Jan. 20—Al, McCoy, Brooklyn -------ND 10
Feb. 12—Frankie Notter, Brooklyn----KO 4
Feb. 22—Young Ahearn, Brooklyn----L-F 5
Mar. 13—Gus Christie, Memphis--------D 8
Mar. 23—Johnny Howard, Bridgeport---KO 6
May 15—Sailor Grande, Bridgeport ---KO 14
June 26—Harry Greb, New Castle ------ND 10
Sept. 30—Les Darcy, Sydney ------KO by 9
Nov. 6—Art Magirl, Melbourne--------KO 14

1917

Feb. 19—Geo. K.O.Brown, Youngstown-ND 12
Feb. 26—Sailor Einert, Cincinnati----KO 2
Mar. 12—Bob Moha, Youngstown------KO 4
Apr. 9—K. O. Loughlin, Philadelphia--ND 6
Apr. 23—Val Sontag, Bridgeport------KO 2
May 22—Harry Greb, Pittsburgh ------ND 10
May 29—Jack Dillon, Cincinnati-------ND 10

June 8—Knockout Brown, Racine, Wis..ND 10
July 4—Mike Gibbons, Youngstown...ND 12
July 24—Johnny Howard, Providence...W 12
Aug. 22—Tom Gibbons, St. Paul, Minn..ND 10
Nov. 9—Al Rogers, Duluth, Minn.....KO 4
Nov. 19—Harry Greb, Cincinnati.....ND 10

1918

Jan. 25—Jack Dillon, Duluth .....ND 10
Feb. 4—Tommy Gibbons, Pittsburgh..ND 10
Mar. 7—Tommy Gibbons, Scranton....ND 10
Mar. 10—Young Joe Borrell, Phila.....ND 6
Apr. 24—Clay Turner, Bridgeport.....L-F 15
May 3—Tommy Gibbons, Des Moines...L 12
June 25—Eddie McGoorty, Racine.....ND 10
July 4—Leo Bens, Butte, Mont. .....L 10
Sept. 27—Butch O'Hagen, Philadelphia.ND 6

1919

Jan. 31—Mike Gibbons, Duluth .....ND 10
Mar. 10—Tommy Robson, Syracuse....ND 10
Mar. 31—Young Fisher, Syracuse.....ND 10
Apr. 11—Tommy Gibbons, Denver.....L 10
May 10—Jeff Smith, Baltimore .....L 12
June 12—Mike Gibbons, Terre Haute..ND 10
June 17—Bud Clancy, St. Louis.....KO 2
July 22—K. O. Loughlin, Buffalo.....ND 10
Oct. 1—K. O. Brown, Detroit .....ND 10
Oct. 20—Tommy Robson, Jersey City.ND 8
Oct. 27—Russell Maneri, New Orleans.KO 2
Nov. 11—Eugene Brosseau, Portl'd., Me..ND 12
Nov. 28—Martin Burke, New Orleans..KO 10
Dec. 13—George K. O. Brown, New Orl..D 15

1920

Apr. 19—Geo. K. O. Brown, New Orleans.W 20
June 13—Frank Carbone, Youngstown..ND 12
July 11—Happy Littleton, New Orleans..L 15
Aug. 25—Johnny Howard, Montreal....ND 10
Sept. 17—Paul Roman, Dallas, Texas...ND 10
Nov. 8—Ted Block, Detroit, Mich.....ND 10
Dec. 6—Eddie McGoorty, La Salle, Ill..ND 10

1921

Jan. 7—Bryan Downey, Cleveland, O..ND 10
Jan. 17—Johnny Wilson, Pittsburgh....ND 10
(Middleweight Title Bout)
Feb. 21—Battling Ortega, New York.....L 15
Apr. 4—Whitey Wenzel, Pittsburgh....ND 10

1922

Apr. 24—Frankie Maguire, Lancaster...ND 8

AL McCOY 52-5-5
(Al Rudolph)

Born, Oct. 23, 1894, Rosenhayn, N. J. Nationality, German-American. Weight, 158-160 lbs. Height, 5 ft. 8 in. Managed by T. Brennan, Jack Daugherty and Dan Morgan.

1908

Knockout: Unknown, 2.

1909

Knockouts: Dave Seide, 6; Kid Ryan, 2. No decision: Willy Scott, 4; Joe Gilbert, 10; Gus Murphy, 6; Benny Burke, 4; Chester Walcott, 6; Spike O'Neil, 6; Young Cote, 6; Young Hugo Kelly, 6; Kid Parsons, 6; Jim Rippin, 6; Mickey Flynn, 6; Billy Shea, 6.

1910

Knockout: Buffalo Kid Ryan, 3. Won: Johnny Glover, 12; Cliff Cote, 6; Tommy Riley, 6. Draw: Johnny Gallant, 6; Jimmy McGuiness, 12. No decision: Terry Brooks, 6; Arthur Cote, 6; Spike O'Neil, 6; Shadow McCormick, 6.

1911

Knockouts: Jack Ryan, 3; Jim McGuiness, 1; Jim McGuiness, 6; Eddy Hamburg, 2. Won: George Niedoff, 6; Billy Shea, 12; Johnny Fraser, 6; Billy O'Brien, 6; Chester Walcott, 6; Jack Langdon, 12; Henry Hall, 6; Billy Shea, 6; George Niedoff, 12; Young Hugo Kelly, 12; Kid Parsons, 6; Tommy Riley, 6; Wild Bill Fleming, 6; Spike O'Neil, 6; George Niedoff, 15. Draw: Young Hugo Kelly, 6; Johnny Stewart, 6.

1912

Knockouts: Dick Grant, 3; Jack Beckman, 2; Jack Smith, 2; Sailor Maher, 3; Johnny Waltz, 2; Eddy Hanlon, 2; Battling Jack Nelson, 4; Billy Sherman, 2; Jack Howard, 10; Charley Seiger, 3; Johnny Shaw, 3; Joe White, 8. Won: Bill Fleming, 6. Draw: Gus Christie, 15. No decision: Terry McGraw, 10; Young Otto, 10; Rudolph Heinz, 10; Willy Fitzgerald, 10; Joe Kastner, 10; Young Hickey, 10; Dave Kurtz, 10, Mike Farrell, 10; Joe Stein, 10; Marty Brown, 10; Young Erne, 6.

1913

Jan. 1—Young McCartney, Phila.....ND 6
Jan. 8—Harry Price, Brooklyn.....ND 10
Jan. 23—Wildcat Ferns, Dayton, O.....D 15
Feb. 14—Al Thiel, Brooklyn.....ND 10
Mar. 14—Bud Anderson, Brooklyn.....ND 10
Apr. 28—Larry Ryan, Brooklyn.....ND 10
May 14—Young Ahearn, N. Y. C.....ND 10
May 16—Eddie Mack, Brooklyn.....KO 4
May 28—Wildcat Ferns, Dayton.....D 20
June 6—Terry Mitchell, Brooklyn .....D 10
June 27—Billy Sherman, Rockaway....KO 2
July 11—Soldier Bartfield, Brooklyn...ND 10
July 12—Billy Grupp, N. Y. C.....ND 10
July 22—Mike Farrell, Rockaway.....ND 10
July 26—Bill Fleming, Bangor, Me.....ND 6
Aug. 9—Bill Anderson, Brooklyn.....ND 10
Sept. 9—Johnny Stewart, Bangor, Me..ND 6
Sept. 25—Noah Brusso, Boston.....W 12
Oct. 22—KO Brennan, Brooklyn.....ND 10
Nov. 1—Freddie Kiebler, N. Y. C.....ND 10
Nov. 7—Mike Farrell, Brooklyn.....ND 10
Nov. 19—Billy Anderson, Brooklyn.....ND 10
Dec. 19—Zulu Kid, Brooklyn.....ND 10

1914

Jan. 31—Johnny Shaw, W. Brighton....KO 3
Feb. 23—Mike Gibbons, Brooklyn.....ND 10
Apr. 6—George Chip, Brooklyn.....KO 1
(Won middleweight championship of world)
May 21—Billy Murray, Brooklyn.....ND 10
June 11—Billy Murray, Brooklyn.....ND 10
July 9—Soldier Bartfield, Brooklyn....ND 10
Aug. 6—Soldier Bartfield, Brooklyn...ND 10
Oct. 19—K. O. Brennan, Buffalo.....ND 10

Knockouts: George Pearsall, 1; Willie Lewis, 4. No decision: Irish Jack Smith, 10; Joe Chip, 10; Tommy Teague, 10.

1915

Jan. 25—Joe Borrell, Philadelphia.....ND 6
Apr. 6—George Chip, Brooklyn.....ND 10
May 4—Jimmy Clabby, Brooklyn.....ND 10
May 31—Silent Martin, Brooklyn.....ND 10
June 11—Soldier Bartfield, Brooklyn...ND 10
Sept. 9—Young Ahearn, Brooklyn.....ND 10
Oct. 20—Soldier Bartfield, Brooklyn...ND 10
Nov. 25—Jack McCarron, Philadelphia..ND 6

No decision: Zulu Kid, 10; K. O. Brennan, 10; Italian Joe Gans, 10; Billy Grupp, 10; Silent Martin, 10; Kid Wagner, 10; Silent Martin, 15; New Al McCoy, 10; Tommy Madden, 10; Tex Kelly, 10.

1916

Jan. 1—Young Ahearn, Brooklyn.....ND 10
Jan. 20—George Chip, Brooklyn.....ND 10
Mar. 21—Leo Benz, N. Y. C.....ND 10
Apr. 8—Jack Hammond, N. Y. C.....KO 2
Apr. 17—Al Thiel McCoy, N. Y. C.....ND 10
May 9—Young Ahearn, N. Y. C.....ND 10
June 26—Hugh Ross, Bridgeport, Conn...W 15
July 4—Dave Kurtz, N. Y. C.....ND 10
Sept. 25—Jack Hanlon, Brooklyn.....KO 3
Sept. 28—Jacky Clark, Scranton, Pa.....ND 10

1917

Feb. 26—Jack Dillon, N. Y. C.....ND 10
Apr. 30—Harry Greb, Pittsburgh.....ND 10
July 4—Jackie Clark, Lonaconing, Md. ND 10
Nov. 8—Montana Dan Sullivan, Adams.W 12
Nov. 14—Mike O'Dowd, Brooklyn...KO by 6
(Lost middleweight championship of world)

1918

Jan. 9—Battling Ortega, Oakland.....L 4
Mar. 2—K. O. Kruvosky, Oakland.....L 4
May 13—Harry Greb, Cincinnati.....ND 10
July 4—Jack Dillon, Charleston, W. V. ND 10
Aug. 10—Stkyds. T. Murphy, N. Y. C...Exh. 4
Oct. 11—Stkyds. T. Murphy, Bensonhurst, N. Y.....L 10

1919

July 17—Mike O'Dowd, St. Paul.....KO by 3
(Middleweight Title Bout)

MIKE O'DOWD 53-9-3

Born, April 5, 1895, St. Paul, Minn. Nationality, Irish-American. Weight, 154 lbs. Height, 5 ft. 9 in. Managed by Paddy Mullins.

1913

Knockouts: Henry Olson, 1; Henry Gardner, 4; Pleaubush, 2. Won: Al Johnson, 6; Chas. Fuhrman, 6; Mike Brown, 1; Al Johnson, 4.

1914

Knockouts: Harold Jensen, 3; Cyclone Smith, 4; Labe Safo, 4; Mike Graham, 9; Young Pinkey, 1. No decision: Chas. Fuhrman, 6; Billy Perkins, 10; Dannie Hayes, 8.

1915

Feb. 3—Willy Shaffer, Hudson, Wis.---ND 10
Mar. 2—Wally Monaghan, Hudson, Wis ND 10
Mar. 23—Stkyd. Tom Murphy, Hudson, Wis.---KO 10
Apr. 6—Billy Miske, Hudson, Wis.---ND 10
May 21—Billy Miske, Hudson, Wis.---ND 10
June 4—Billy Perkins, Eau Claire, Wis. KO 3
July 12—Willy Shaffer, St. Paul---ND 10
Aug. 20—Freddy Gilmore, St. Paul---KO 5
Sept. 23—Walter Monaghan, Duluth---ND 10
Oct. 22—Silent Martin, Minneapolis---ND 10
Nov. 12—Soldier Bartfield, Hudson, Wis. ND 10
Nov. 29—Billy Kramer, Milwaukee---ND 10
Dec. 3—Franky Brennan, Minneapolis ND 10
Dec. 21—Kid Graves, St. Paul---ND 10

1916

Mar. 13—Willie Schaefer, Kansas City---D 10
Mar. 18—Young Erne, Philadelphia---ND 6
Mar. 25—Terry Mitchell, Brooklyn---KO 8
Apr. 6—Jack Toland, Brooklyn---ND 10
Apr. 25—Joe Egan, Boston---KO 9
June 3—Jack Britton, Boston---L 12
June 15—Willie Adams, N. Y. C.---KO 4
Aug. 18—Mickey Sheridan, St. Paul---ND 10
Oct. 23—Frank Barrieau, Denver---KO 6

1917

Jan. 1—Kid Alberts, Brooklyn---ND 10
Jan. 25—Jack Britton, St. Paul---ND 10
Mar. 21—Joe Egan, Boston---L 12
Mar. 31—Frank Carbone, Brooklyn---ND 10
Apr. 12—Soldier Bartfield, N. Y. C.---ND 10
Apr. 17—Frank Carbone, Boston---W 12
May 4—Silent Martin, Providence---W 15
May 8—Jack Britton, N. Y. C.---ND 10
May 17—Italian Joe Gans, Brooklyn ---ND 10
May 22—Silent Martin, N. Y. C.---ND 10
May 24—Ted Lewis, N. Y. C.---ND 10
June 16—Zulu Kid, N. Y. C.---ND 10
June 28—Soldier Bartfield, N. Y. C.---ND 10
Aug. 9—Tommy Madden, Brooklyn---KO 3
Aug. 11—Franke Carbone, Brooklyn---ND 10
Aug. 17—Ted Lewis, N. Y. C.---ND 10
Aug. 28—Ted Lewis, Boston---W 12
Sept. 6—Italian Joe Gans, N. Y. C.---ND 10
Sept. 25—Joe Connolly, Boston---KO 4
Oct. 4—Willy Laughlin, Brooklyn---KO 2
Oct. 27—Jerry Cole, Brooklyn---ND 10
Nov. 1—Frank Carbone, N. Y. C.---ND 10
Nov. 14—Al McCoy, Brooklyn ---KO 6
(Won Middleweight Title)
Nov. 24—Jack McCarron, Philadelphia ND 6
Dec. 15—Billy Kramer, Philadelphia---ND 6
Dec. 19—Joe Welsh, Philadelphia---ND 6

1918

Feb. 25—Harry Greb, St. Paul---ND 10
Dec. 12—Harold Ralph, London---W 4
Dec. 12—Sergt. Ring, London---W 4

1919

June 7—Al Norton, Rome, Italy---KO 1
July 17—*Al McCoy, St. Paul---KO 3
July 21—Young Fisher, Syracuse, N. Y.---KO 5
Aug. 11—Jackie Clark, Syracuse---ND 10
Aug. 22—Jack Britton, Newark---ND 8
Sept. 1—Ted Lewis, Syracuse---ND 10
Sept. 19—Soldier Bartfield, St. Paul---ND 10
Sept. 29—Augie Ratner, Newark---ND 8
Oct. 18—Steve Latzo, Philadelphia---ND 6
Oct. 26—Jack Connors, Providence---KO 2
Nov. 6—Billy Kramer, Paterson, N. J.---KO 2
Nov. 10—Jimmy O'Hagen, Detroit---KO 2
Nov. 21—Mike Gibbons, St. Paul---ND 10
*Title bout.

1920

Jan. 14—Frank Carbone, Detroit---ND 10
Jan. 20—Tommy Murphy, Boston---KO 3
Jan. 26—Young Fisher, Syracuse---KO 3
Mar. 1—Jack McCarron, Philadelphia---KO 2
Mar. 5—Tommy Murphy, Atlanta, Ga.---KO 9
Mar. 12—Tommy Madden, Denver---KO 4
Mar. 17—Augie Ratner, St. Paul---ND 10
Mar. 31—Joe Eagan, Boston---KO 5
Apr. 3—Frankie Maguire, Phila.---ND 6
Apr. 14—Walter Laurette, Bridgeport---KO 6
Apr. 26—Paul Sampson, Philadelphia---KO 4
May 6—Johnny Wilson, Boston ---L 12
(Lost Middleweight Title)
May 11—Jackie Clark, Camden, N. J. ---ND 10
May 17—Jack Britton, Canton, O.---W 12
May 19—Geo. K. O. Brown, Phila.---KO 6
June 24—Battling Ortega, Portland, Ore. D 10
July 5—Gordon McKay, Pocatello, Ida.---W 12
Aug. 21—Tommy Robson, Lawrence---W 12
Sept. 15—Sailor Petrosky, Philadelphia---ND 8
Sept. 23—Ted Lewis, Jersey City ---ND 12
Oct. 22—Frank Carbone, Camden, N. J. ND 10
Nov. 9—Jeff Smith N. Y. C.---W 15
Dec. 6—Len Rowlands, Philadelphia---ND 8

1921

Mar. 17—Johnny Wilson, N. Y. C.---L 15
(Middleweight Title Bout)
Aug. 20—Silent Martin, N. Y. C.---KO 9
Aug. 26—Young Fisher, Syracuse, N. Y.---L 12
Nov. 14—John Paske, Buffalo ---W 12
Dec. 6—Louis Bogash, N. Y. C.---D 12
Dec. 16—Mike Gibbons, St. Paul---ND 10

1922

Mar. 18—Soldier Bartfield, Brooklyn---W 12
May 6—Mike Gibbons, N. Y. C.---W 12
May 15—Bryan Downey, Columbus---L 12
Nov. 27—Lou Janita, Columbus, O.---L 12
Dec. 2—Dave Rosenberg, N. Y. C.---WF 8
(Won N. Y. Commission Middleweight Title)

1923

Mar. 16—Jock Malone, St. Paul---KO by 1

1924

Dec. 3—Joe Cooper, Muncie, Ind. ---L 10
Dec. 11—Jimmy Dalton, Hartford City---W 10

JOHNNY WILSON
(John Panica) 63-18

Born, March 23, 1893, New York City. Nationality, Italian-American. Weight, 158 lbs. Managed by Frankie Marlowe and Martie Killilea.

1911

Knockout: George Cunningham, 2.

1912

Knockouts: Red O'Keefe (twice), 2; Frankie Farley, 3; Frankie Young, 4; Young Sally, 2; Jimmie Riley, 3; Frankie McGarry, 7; Charlie (Kid) Albert, 1; Tommy O'Keefe, 4; Willie Colins, 7; Eddie Smith, 2; Billy McGrave, 1; Red Gleary, 4; Young Sally, 1. Lost: Johnnie (Kid) Alberts, 7. No decisions Al King, 4; Steve Callahan, 6; Dodo Maher, 6; Kid Bolt, 6; Joe Fox, 6; Heinie Ferino, 6; Freddy Gunther, 6; Charlie Smith, 10.

1913

Knockouts: Freddie Walsh, 3; Mike Farrell, 1; Joe Marto, 6; Sailor Donahue, 2. No decisions: Young Victor, 6; Fighting Kennedy, 10; Young McCartney, 10; Battling Nelson, 10; Fighting Kennedy, 10.

1914

Knockouts: Walter McGirr, 4; Fox, 3. Lost: Jimmy Fryer, 4. No decisions: Fighting Kennedy, 10; Jimmy Fryer, 10; Frank Carbone, 10.

1915

Knockouts: Red (Kid) Tucker, 1; Kid Broad, 5. Lost: Battling McFarland,12. No decisions: K. O. Sweeney, 10; Chick Nelson, 10; Billy Bush, 10; Mike Mazie, 10; K. O. Sweeney, 10.

1916

Knockouts: Young Jasper, 2; Jack Donnelly, 8; Battling McFarland, 9; Roddy McDonald, 12. Won: K. O. Sweeney, 12; Johnny Mello, 8; Roddy McDonald, 12; Jack Savage, 12. Lost: Wild Bill Fleming, 12; Joe White, 10; Tommy Robson, 12; Silent Martin, 12. No decisions: Frankie Nattier, 12; Al Rogers, 12.

1917

Knockouts: Al Nelson, 1; Art Magirl, 3. Won: Jack Savage, 12; Carl Herz, 10; Victor Dahl, 12; Jack Savage (twice), 12. Lost: George Robinson, 12; Roddy McDonald, 15. Lost (foul): Joe White, 4. No decision: Al Nelson, 12.

1918

Knockouts: Victor Dahl, 1; Pinkie Crosby, 3. Won: Leo Houck, 12; Augie Ratner, 12. Lost: Leo Houck, 12. Lost (foul): Frank Carbone, 3.

1919

Knockouts: Scotty Coyne, 3; Mathew Danielson, 1; Battling Carroll, 2; Cyclone Scottie, 4; Young Jake Ahearn, 6; Young Jake Ahearn, 1.

Won: Pat McCarthy, 10; Young Fisher, 12. Draw: Pat McCarthy, 10; Young Jake Ahearn, 12. No decision: George Robinson, 12.

1920

Mar. 9—Billy Murray, Lynn.....KO 2
Apr. 7—Pal Reed, Boston.....W 12
May 6—Mike O'Dowd, Boston .....W 12
(Won Middleweight Title)
July 1—Soldier Bartfield, Newark....ND 12
July 20—Young Fisher, Syracuse.....ND 10
Aug. 2—Steve Choynski, Buffalo.....KO 5
Dec. 9—Geo. Robinson, Montreal.....ND 10

1921

Jan. 17—*George Chip, Pittsburgh.....ND 10
Feb. 10—Navy Rostan, Kenosha, Wis....KO 2
Mar. 17—*Mike O'Dowd, New York.....W 15
May 25—Joe Chip, Detroit.....ND 10
July 15—George Robinson, Boston.....W 10
July 27—Bryan Downey, Cleveland....WF 7
Cleveland boxing commission refused to abide by referee, claimed Wilson lost by K. O.
Sept. 5—*Bryan Downey, Jersey City.ND 12
*Title bout.

1922

Apr. 21—*K. O. Joffre, Hazelton, Pa.....NC 4
July 4—Al Demarest, Rutland, Va.....KO
*Stopped by referee.

1923

May 22—Jimmy Montgomery.....ND 10
June 22—Eddie Carter.....ND 12
Aug. 31—Harry Greb, New York.....L 15
(Lost world middleweight title.)
Oct. 19—George Robinson, Boston.....W 10
Nov. 16—Pal Reed, Boston.....W 10
Dec. 18—Pat McCarthy, Boston.....KO 3

1924

Jan. 18—Harry Greb, New York.....L 15
(Middleweight title bout.)
Jan. 29—Pal Reed, Boston.....W 10
Feb. 12—Tommy Loughran, Boston.....L 10
July 29—Jock Malone, Boston.....KO 6
Sept. 18—Jock Malone, St. Paul.....ND 10
Dec. 9—Tiger Flowers, N. Y. C.....KO by 3

1925

Apr. 17—Harry Greb, Boston, Mass.....L 10

1926

Aug. 27—Maxie Rosenbloom, Pittsburgh.L 12
Oct. 4—Maxie Rosenbloom, Pittsburgh.L 10

HARRY GREB 110-9-2

(Edward Henry Greb)

Born, June 7, 1894, Pittsburgh, Pa. Nationality, Irish-German-American Weight, 158 lbs. Height, 5 ft. 8 in. Managed by James M. (Red) Mason and Georgie Engel.

1913

Knockouts: Lloyd Crutcher, Punxsutawney, Pa., 1; Red Cumpston, 2; Battling Murphy, 2; Terry Nelson, 3. Knockout by: Joe Chip, 2. Won: Buck Miller, 3; Al Store, 4; Red Cumpston, 4; George Koch, 4. No decisions: Red Cumpston, 6; K. O. Kirkwood, 6; Hooks Evans, 6; Mike Milko, 6; Mike Milko, 6; Young Sherbine, 6.

1914

Jan. 1—Whitey Wenzel, Pittsburgh..*ND 6
Jan. 7—Whitey Wenzel, Pittsburgh..*ND 6
Mar. 2—Mickey Rodgers, Steubenville, Ohio .....WF 5
Apr. 14—Fay Kaiser, Pittsburgh, Pa...*ND 6
May 13—Fay Kaiser, Pittsburgh, Pa...*ND 6
May 25—George Lewis, Pittsburgh....*ND 6
May 29—Whitey Wenzel, Pittsburgh...*ND 6
June 15—Walter Monoghan, Pittsburgh *ND 6
June 27—Irish Gargas, Pittsburgh, Pa..ND 6
July 20—John Foley, Pittsburgh, Pa...*ND 6
July 27—George Lewis, Steubenville..*ND 10
Aug. 10—Irish Gargas, Pittsburgh, Pa..*ND 6
Aug. 24—Whitey Wenzel, Pittsburgh..*ND 6
Aug. 31—John Foley, Pittsburgh, Pa...*ND 6
Sept. 26—Jack Fink, Philadelphia, Pa..*ND 6
Nov. 14—Terry Martin, Philadelphia..*ND 6
Dec. 7—Joe Borrell, Philadelphia....*ND 6

1915

Jan. 1—Bill Donovan, Philadelphia..*ND 6
Jan. 8—Howard Truesdale, Phila.....ND 6
Jan. 12—Bill Miske, Philadelphia, Pa..*ND 6
Jan. 25—Jack Blackburn, Pittsburgh..*ND 6
Feb. 10—K. O. Baker, Pittsburgh, Pa..*ND 6
Mar. 4—Whitey Wenzel, Pittsburgh..*ND 6

HARRY GREB, Pittsburgh, Pa.

Mar. 6—Tommy Mack, Washington, Pa. .....*ND 6
Mar. 13—Jack Lavin, McKeesport, Pa. *ND 6
Mar. 25—Harry Baker, Pittsburgh.....*ND 6
Apr. 15—Whitey Wenzel, Pittsburgh...*ND 6
Apr. 22—Joe Borrell, Pittsburgh, Pa...*ND 6
May 24—Whitey Wenzel, Pittsburgh....ND 6
May 31—Fay Kaiser, Connellsville.....*ND 6
June 25—Fay Kaiser, Cumberland, Md..*ND 10
July 12—Tommy Gavigan, Pittsburgh.*ND 6
July 21—George Hauser, Elwyn, Pa....KO 6
July 22—Fay Kaiser, Cumberland, Md..*ND 10
Aug. 23—Al Rogers, Pittsburgh, Pa.....ND 6
Sept. 13—Al Rogers, Pittsburgh, Pa.....ND 6
Oct. 18—George Chip, Pittsburgh, Pa...ND 6
Nov. 16—Tommy Gibbons, St. Paul, Minn. .....ND 10
Dec. 16—Kid Graves, Pittsburgh....KO by 2
(Greb broke arm)

Star Denotes Newspaper Decision.

1916

Feb. 26—Walter Monoghan, Pittsburgh.ND 6
Apr. 1—Kid Manuel, Pittsburgh, Pa....ND 6
Apr. 27—Grant (Kid) Clark, Johnstown, Pa. .....KO 7
May 6—Whitey Wenzel, Charleroi, Pa..ND 6
June 3—Kid Manuel, Pittsburgh, Pa...KO 1
June 17—Whitey Wenzel, New Kensgtn., Pa. .....ND 10
June 26—George Chip, New Castle, Pa..ND 10
Aug. 7—Al Grayber, Pittsburgh, Pa...ND 6
Aug. 28—Jerry Cole, Pittsburgh, Pa.....ND 6
Sept. 4—Fay Kaiser, Cumberland, Md...W 10
Oct. 16—Jackie Clarke, Lonaconing, Md..W 10
Oct. 21—Knockout Baker, Pittsburgh...ND 6
Nov. 4—K. O. Sweeney, Pittsburgh....ND 6
Nov. 8—Knockout Brennan, Erie, Pa...ND 10
Nov. 14—Jackie Clarke, Lonaconing, Md. .....KO 3
Nov. 17—K. O. Brennan, Buffalo, N. Y..ND 10
Nov. 24—Tommy Burke, Buffalo, N. Y..KO 10
Nov. 27—K. O. Brown, Pittsburgh, Pa...ND 6
Dec. 26—Bob Moha, Buffalo, N. Y.....ND 10

1917

Jan. 1—Joe Borrell, Pittsburgh.....ND 6
Jan. 13—Eddie Coleman, Charleroi, Pa..KO 2
Jan. 20—Jules Ritchie, Philadelphia....KO 4
Jan. 29—Fay Kaiser, Lonaconing, Md....W 20
Feb. 10—Mike Gibbons, Philadelphia...ND 6
Feb. 12—K. O. Brennan, Buffalo.....ND 10
Mar. 5—Frank Brennan, Pittsburgh...ND 6
Mar. 20—Tommy Gavigan, McKeesport.KO 5
Mar. 23—Young Herman Miller, Johnstown, Pa. .....KO 5
Apr. 2—Young Ahearn, Pittsburgh....KO 1
Apr. 15—Zulu Kid, Pittsburgh.....ND 6
Apr. 16—Al Rogers, Charleroi, Pa.....ND 10

Apr. 30—Al McCoy, Pittsburgh ND 10
May 5—Jackie Clark, Cumberland, Md. D 20
May 9—K. O. Baker, Uniontown, Pa. KO 5
May 19—Jeff Smith, Buffalo ND 10
May 22—George Chip, Pittsburgh ND 10
June 14—Frank Mantell, Uniontown, Pa. KO 1
July 2—Buck Crouse, Pittsburgh KO 6
July 30—Jack Dillon, Pittsburgh ND 10
Sept. 6—Battling Levinsky, Pittsburgh ND 10
Sept. 11—Jeff Smith, Milwaukee, Wis. ND 10
Sept. 14—Jack London, New York KO 9
Sept. 17—Knockout Brown, Dayton, O. KO 9
Sept. 22—*Battling Kopin, Charleroi, Pa. W 3
Sept. 25—Johnny Howard, New York KO 9
Oct. 5—Billy Kramer, Philadelphia ND 6
Oct. 11—Gus Christie, Buffalo, N. Y. ND 10
Oct. 19—Len Rowlands, Milwaukee ND 10
Oct. 23—Gus Christie, Chattanooga W 8
Nov. 2—Soldier Bartfield, Buffalo ND 10
Nov. 19—George Chip, Cincinnati ND 10

*Kopin claimed broken wrist.

1918

Jan. 4—Terry Kellar, Pittsburgh ND 10
Jan. 14—Battling Kopin, Charleroi, Pa. KO 1
Jan. 21—Augie Ratner, New Orleans W 20
Jan. 29—Zulu Kid, Bridgeport, Conn. W 13
Feb. 4—Jack Hubbard, Lonaconing KO 3
Feb. 7—Frank Klaus, Pittsburgh ND 6
Feb. 18—Bob Moha, Cincinnati W 10
Feb. 25—Mike O'Dowd, St. Paul ND 10
Mar. 4—Jack Dillon, Toledo, O. ND 12
Mar. 11—Mike McTigue, Cleveland, O. ND 10
Mar. 18—Willie Langford, Buffalo ND 6
May 13—Al McCoy, Cincinnati, O. ND 10
May 20—Soldier Bartfield, Pittsburgh ND 10
May 29—Soldier Bartfield, Toledo, O. ND 15
May 24—Gunboat Smith, New York ND 6
June 20—Zulu Kid, New York Exh. 6
June 24—Frank Carbone, Bridgeport W 15
July 4—Bob Moha, Rock Island, Ill. ND 10
July 6—Harry Anderson, Cleveland Exh. 4
July 16—Soldier Bartfield, Philadelphia ND 6
July 27—Eddy McGoorty, Ft. Sheridan ND 10
Aug. 6—Battling Levinsky, Phila. ND 6
Aug. 9—Clay Turner, Jersey City ND 8
Sept. 21—Billy Miske, Pittsburgh ND 10
Dec. 11—Sgt. Baker, London W 4
Dec. 12—Pvt. Wring, London L 4

1919

Jan. 15—Leo Houck, Boston W 12
Jan. 20—Young Fisher, Syracuse ND 10
Jan. 23—Paul Sampson, Pittsburgh ND 16
Jan. 27—Soldier Bartfield, Columbus ND 12
Jan. 31—Tommy Robson, Cleveland ND 10
Feb. 3—Len Rowlands, Pittsburgh KO 3
Feb. 10—Bill Brennan, Syracuse ND 10
Feb. 17—Battling Levinsky, Buffalo ND 10
Feb. 28—Chuck Wiggins, Toledo ND 10
Mar. 3—Chuck Wiggins, Detroit ND 8
Mar. 6—Leo Houck, Lancaster, Pa. ND 6
Mar. 13—George K. O. Brown, Canton, O. ND 12
Mar. 19—Billy Brennan, Pittsburgh ND 10
Mar. 31—Billy Miske, Pittsburgh ND 10
Apr. 26—Leo Houck, Erie, Pa. ND 10
Apr. 28—Battling Levinsky, Canton, O. ND 10
May 6—Clay Turner, Boston W 12
May 8—Willie Meehan, Pittsburgh ND 10
May 14—Bartley Madden, Buffalo ND 10
June 16—Joe Borrell, Philadelphia KO 5
June 23—Mike Gibbons, Pittsburgh ND 10
July 4—Bill Brennan, Tulsa, Okla. W 15
July 14—Battling Levinsky, Phila. ND 6
July 16—K. O. Brown, Wheeling, W. Va. W 10
July 21—Yankee Gilbert, Wheeling, W. Va. KO 3
July 24—Joe Chip, Youngstown, O. W 12
Aug. 11—Terry Kellar, Dayton, O. W 15
Aug. 23—Bill Brennan, Pittsburgh ND 10
Sept. 1—Jeff Smith, Youngstown ND 12
Sept. 3—Battling Levinsky, Wheeling ND 10
Sept. 18—Silent Martin, St. Louis ND 8
Oct. 13—Sailor Petroskey, Phila. ND 6
Nov. 17—George Brown, Canton, O. ND 12
Nov. 24—Larry Williams, Pittsburgh ND 10
Nov. 27—Zulu Kid, Beaver Falls ND 10
Nov. 29—Soldier Jones, Buffalo KO 5
Dec. 10—Clay Turner, Buffalo ND 10
Dec. 11—Clay Turner, Buffalo ND 10
Dec. 13—Mike McTigue, Binghamton ND 10
—Happy Howard ND 10
Dec. 15—Billy Kramer, Pittsburgh ND 10
Dec. 22—Clay Turner, Philadelphia ND 6

1920

Feb. 6—Mike Lemair, Kalamazoo, Mich. ND 10
Feb. 21—Bob Roper, Pittsburgh ND 10
Mar. 9—Clay Turner, Akron, O. ND 12
Mar. 15—Larry Williams, Pittsburgh ND 10
Mar. 17—Tommy Robson, Dayton W 12
Mar. 25—K. O. Brown, Denver W 12
Apr. 5—Bob Roper, Denver W 12
May 15—Tommy Gibbons, Pittsburgh ND 10
June 2—Clay Turner, Philadelphia ND 8
July 5—Bob Moha, Canton, O. ND 12
July 8—Larry Williams, Buffalo ND 10
July 31—Tom Gibbons, Pittsburgh ND 10
Aug. 14—Bob Moha, Cedar Point ND 10
Aug. 20—Chuck Wiggins, Kalamazoo ND 10
Aug. 28—Ted Jamison, Grand Rapids ND 10
Sept. 6—Chuck Wiggins, Benton Harbor ND 6
Sept. 22—Ted Jamison, Milwaukee KO 6
Oct. 21—Gunboat Smith, South Bend KO 1
Oct. 28—Mickey Shannon, Pittsburgh ND 10
Nov. 10—Bartley Madden, Kalamazoo ND 10
Nov. 22—Bob Moha, Milwaukee ND 10
Dec. 11—Jack Duffy, Pittsburg KO 6
Dec. 21—Bob Roper, Boston W 10

1921

Jan. 20—Johnny Celmars, Dallas W 10
Jan. 29—Pal Reed, Boston W 10
Feb. 25—Jeff Smith, Boston W 10
Mar. 16—Jack Renault, Pittsburgh ND 10
Apr. 11—Soldier Jones, Toronto, Can. KO 4
May 5—Bartley Madden, Pittsburgh ND 10
May 13—Jimmy Darcy, Boston W 10
May 20—Jeff Smith, New Orleans D 15
May 29—Chuck Wiggins, South Bend ND 10
Aug. 29—Kid Norfolk, Pittsburgh ND 10
Sept. 20—Joe Cox, New York W 10
Nov. 4—Charles Weinert, New York W 15
Nov. 11—Billy Shade, Pittsburgh ND 10
Nov. 25—Homer Smith, Newark, N. J. KO 5
Dec. 6—Fay Keiser, Philadelphia ND 8

1922

Jan. 2—Chuck Wiggins, Cincinnati ND 12
Feb. 1—Hugh Walker Grand Rapids ND 10
Feb. 20—Jeff Smith, Cincinnati W 10
Mar. 13—Tommy Gibbons, New York W 15
May 12—Al Roberts, Boston KO 6
May 23—*Gene Tunney, New York W 15
June 26—Hughey Walker, Pittsburgh ND 10
July 10—Tommy Loughran, Phila. ND 8
Sept. 26—Al Benedict, Toronto, Can. KO 2
Sept. 29—Bob Roper, Grand Rapids ND 10
Oct. 25—Larry Williams, Mariesville, R. I. KO 4
Nov. 10—Capt. Bob Roper, Buffalo W 12
Dec. 25—Jeff Smith, Pittsburgh ND 10

*For American light heavyweight title.

1923

Jan. 1—Bob Roper, Pittsburgh ND 10
Jan. 15—Tommy Loughran, Pitts. ND 10
Jan. 22—Billy Shade, Jersey City ND 12
Jan. 30—Tommy Loughran, New York W 15
American Light Heavyweight Title Bout)
Feb. 5—Pal Reed, Newark, N. J. ND 12
Feb. 16—Young Fisher, Syracuse, N. Y. W 12
Feb. 23—Gene Tunney, New York L 15
(American light heavyweight title)
Aug. 31—Johnny Wilson, New York W 15
(Won world middleweight title.)
Oct. 4—Jimmy Darcy, Pittsburgh ND 10
Oct. 11—Tommy Loughran, Boston L 10
Oct. 22—Lou Bogash, Jersey City ND 12
Nov. 5—Soldier Jones, Pittsburgh ND 10
Nov. 15—Chuck Wiggins, Grand Rapids ND 10
Dec. 3—Bryan Downey, Pittsburgh W 10
(Middleweight Title Bout)
Dec. 10—Gene Tunney, New York L 15
(American Light Heavyweight Title)
Dec. 26—Tommy Loughran, Pittsburgh W 10

1924

Jan. 18—*Johnny Wilson, New York W 15
Feb. 2—Jack Reeves, Oakland, Cal. W 4
Mar. 24—*Fay Kaiser, Baltimore KO 12
Apr. 19—Kid Norfolk, Boston L 10
May 5—Jackie Clark, Kenilworth, Md. KO 2
May 12—Pal Reed, Pittsburgh W 10
June 12—Martin Burke, Cleveland ND 10
June 16—Frank Moody, Waterbury KO 6
June 26—*Ted Moore, New York W 15
Aug. 21—Tiger Flowers, Fremont, O. ND 10
Sept. 4—Jimmy Slattery, Buffalo W 6
Sept. 15—Billy Hirsch, Steubenville, O. KO 2
Sept. 17—Gene Tunney, Cleveland ND 10
Oct. 13—Tommy Loughran, Philadelphia D 10
Nov. 17—Jimmy Delaney, Pittsburgh W 10
Nov. 25—Frankie Ritz, Wheeling KO 2

*Title bout.

1925

Jan. 1—Augie Ratner, Pittsburgh ------W 10
Jan. 9—Bob Sage, Detroit----------W 10
Jan. 19—Johnny Papke, Zanesville, O..KO 7
Jan. 22—Kid Lewis, Pittsburgh--------KO 1
Jan. 30—Jimmy Delaney, St. Paul------ND 10
Feb. 17—Billy Britton, Allentown, Pa...W 10
Feb. 23—Young Fisher, Scranton, Pa..NC 6
Mar. 27—Gene Tunney, St. Paul--------ND 10
Apr. 17—Johnny Wilson, Boston---------W 10
Apr. 24—Jack Reddick, Toronto ---------W 10
May 1—Quintin Rojas, Detroit---------W 10
May 6—Billy Britton, Columbus, O------W 12
May 29—Tommy Burns, Indianapolis..ND 10
June 1—Soldier Buck, Louisville--------W 10
June 5—Jimmy Nuss, Marquette, Mich. ----------KO 4
July 2—*Mickey Walker, New York----W 15
July 16—Max Rosenbloom, Cleveland..ND 10
July 23—Billy Britton, Columbus------ND 10
July 27—Ralph Bruucks, Wichita------ND 10
July 31—Otis Bryant, Tulsa, Okla.----KO 3
Aug. 4—Ed K. O. Smith, Kansas City..KO 4
Aug. 12—Pat Walsh, Atlantic City-----KO 2
Aug. 17—Tommy Burns, Detroit---------W 10
Oct. 12—Tony Marullo, Pittsburgh------W 10
Nov. 13—*Tony Marullo, New Orleans---W 15
Dec. 14—Soldier Buck, Nashville, Tenn..W 8
*Title bout.

1926

Jan. 11—Roland Todd, Toronto, Can.----W 12
Jan. 19—Joe Lohman, Omaha, Neb. ----W 10
Jan. 26—Ted Moore, Los Angeles------W 10
Jan. 29—Buck Holy, Hollywood, Calif..KO 5
Feb. 3—Jimmy Delaney, Oakland, Cal..W 10
Feb. 12—Owen Phelps, Prescott, Ariz.---W 10
Feb. 26—Tiger Flowers, N. Y. C.----------L 15
(Lost middleweight championship of world)
June 1—Art Wiegand, Buffalo, N. Y.----W 10
June 15—Allen Joe Gans, Wilkes Barre..W 10
Aug. 19—Tiger Flowers, N. Y. C.----------L 15
(Title bout)

Greb died Oct. 22, 1926, following operation on eye.

TIGER FLOWERS 115-13-6

(Theo Flowers—The Georgia Deacon)

Born, Aug. 5, 1895, Camille, Ga. Weight, 160 lbs. Height, 5 ft. 10 in. American Negro. Managed by Walk Miller.

1918

Knockouts: Billy Hooper, 11; Kid Fox, 2; Batt Hazel, 8. Won: Batt Henry Williams, 20; Rufus Cameron, 10; Batt Mims, 15.

1919

Knockout: Rough House Baker, 3. Won: Batt Mims, 10; Bill Hooper, 20.

1920

Knockouts: Tiger Moore, 2; Kid Palmer, 3 Won: Sailor Darden, 15; Batt Mims, 10.

1921

Knockouts: Kid Brown, 8; Batt Troupe, 3; Kid Brown, 2; Whitey Black, 1; Kid Williams, 3; Gorilla Jones, 4; Jim Barry, 5; Mexican Kid Brown, 1. Won: Billy Hooper, 10; Batt Mims, 10; Batt Mims, 10; Batt Gahee, 10; Batt Gahee, 8; Whitey Black, 8; Jim Barry, 15. Knockout by: Panama Joe Gans, 5.

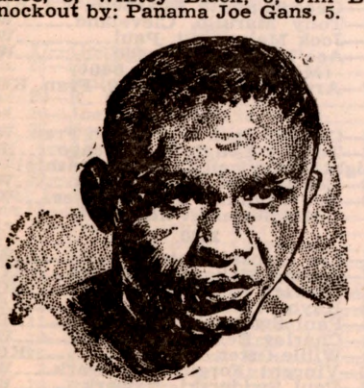

TIGER FLOWERS, Camille, Ga.

1922

Knockouts: Jack Ray, 2; Kid Brown, 2; Kid Paddy, 1; Kid Davis, 1; Eddie Palmer, 10. Won: Billy Britton, 15; Bat Gahee, 8; Frankie Murphy, 15; Andy Kid Palmer, 15; Frank Carbone, 10; (foul) Eddie Palmer, 8. Knocked out by: Kid Norfolk, 3; Sam Langford, 2; Lee Anderson, 7; Jamaica Kid, 2. Draw: Batt Norfolk, 8.

1923

Feb. 21—Bob Lawson, Nashville---------W 8
Feb. 28—Batt Mims, Nashville----------W 8
Mar. 10—Evansville Jack Ray, Nashville ----------KO 3
Apr. 20—Jamaica Kid, Toledo----------ND 12
May 8—Kid Norfolk, Springfield, O. ----------KO by 1
May 15—Tom King, Juarez, Mexico------W 15
May 25—Panama Joe Gans, Toledo-----ND 12
July 3—Tut Jackson, Atlanta----------W 12
July 30—Whitey Black, Detroit---------ND 10
Sept. 3—Jamaica Kid, Atlanta----------W 12
Sept. 16—Jim Flynn, Mexico City---------W 5
Nov. 7—George Robinson, Atlanta------D 12
Dec. 6—Rufus Cameron, Albany-------KO 4

1924

Jan. 23—Herbert Moore, Nashville-----KO 1
Jan. 30—Sam Goodrich, San Antonio----W 12
Feb. 18—Bob Lawson, Toledo, O.--------KO 10
Feb. 25—Battling Gahee, Barberton, O...W 12
Mar. 3—Jamaica Kid, Fremont, O------ND 10
Mar. 19—Bob Lawson, Nashville--------KO 5
Mar. 29—Lee Anderson, N. Y. C.---------W 12
Apr. 9—Dave Thorton, Nashville------KO 2
Apr. 19—Jimmy Darcy, N. Y. C.----------W 10
Apr. 29—Geo. Robinson, Atlanta, Ga.----W 10
May 3—Ted Jamieson, N. Y. C.----------W 12
May 14—Willie Walker, N. Y. C.---------KO 7
June 14—Joe Lohman, N. Y. C.----------W 12
June 20—Batt. Gahee, Fremont---------ND 10
June 27—Jamaica Kid, Grand Rapids-----W 10
July 3—Lee Anderson, Atlanta---------WF 6
July 22—Jamaica Kid, Covington-------WF 3
Aug. 2—Jack Townsend, N. Y. C.-------KO 11
Aug. 12—Oscar Mortimer, San Antonio..KO 3
Aug. 21—Harry Greb, Fremont, O.-------ND 10
Sept. 1—Tut Jackson, Martins Ferry---ND 10
Sept. 15—Jamaica Kid, Columbus, O.------W 12
Sept. 22—Lee Anderson, Columbus, O.----W 12
Sept. 28—Battling Gahee, Zanesville, O. KO 4
Sept. 29—Tut Jackson, Canton, O.--------KO 1
Oct. 11—Jamaica Kid, N. Y. C.----------KO 7
Oct. 21—Cleve Hawkins, Atlanta-------KO 3
Oct. 23—Joe Lohman, Hamilton, O.----WF 4
Nov. 1—George Robinson, N. Y. C.-------W 12
Nov. 10—*Jerry Hayes, Philadelphia----KO 2
Nov. 10—*Hughie Clemons, Phila.-------KO 2
Nov. 27—Clem Johnson, Canton, O.------ND 12
Dec. 1—Batt. Gahee, Columbus, O.-----KO 2
Dec. 9—Johnny Wilson, N. Y. C.--------KO 3
Dec. 15—Jack Townsend, Phila.---------KO 5
Dec. 26—Frankie Schoell, Buffalo--------D 6
*Both in same night.

1925

Jan. 1—Joe Lohman, Brooklyn,-------KO 3
Jan. 5—Billy Britton, Boston---------KO 4
Jan. 7—Dan Dowd, Providence--------KO 6
Jan. 16—Jack Delaney, N. Y. C.------KO by 2
Jan. 28—Tommy Robson, Boston-------KO 8
Feb. 2—Ted Moore, Newark----------ND 12
Feb. 5—Jamaica Kid, Dayton----------KO 10
Feb. 14—Jackie Clarke, N. Y. C.--------KO 5
Feb. 16—Lou Bogash, Boston----------LF 3
Mar. 4—Jack Delaney, N. Y. C.------KO by 4
Mar. 16—Sailor Darden, Toledo----------W 12
Mar. 20—Lou Bogash, Boston----------W 10
Apr. 29—Sailor Darden, Savannah------KO 5
May 18—Pal Reed, Boston----------W 10
May 26—Lou Bogash, Bridgeport--------W 12
June 5—Jock Malone, E. Chicago------ND 10
June 8—Lee Anderson, Philadelphia----W 10
July 24—Lou Bogash, Aurora----------ND 10
July 20—Pat McCarthy, Boston----------W 10
Aug. 29—Jock Malone, Boston----------W 10
Sept. 7—*Ted Moore, Cleveland--------NC 6
Oct. 23—Jock Malone, St. Paul---------ND 10
Oct. 28—Chuck Wiggins, E. Chicago----ND 10
Dec. 10—Frank Moody, Boston----------W 10
Dec. 23—Mike McTigue, N. Y. C.---------L 10
*Referee stopped fight.

1926

Feb. 26—Harry Greb, N. Y. C.----------W 15
(Won Middleweight Title)
Apr. 16—Panama Joe Gans, Wilkes-Barre ----------W 10

June 18—Young Bob Fitzsimmons, Jersey City ND 10
June 28—Ray Neuman, Boston W 10
July 11—Lee Anderson, Juarez, Mex. KO 2
July 24—Eddie Huffman, Los Angeles W 10
Aug. 10—Batt. McCreary, Atlanta WF 2
Aug. 19—*Harry Greb, N. Y. C. W 15
Sept. 16—Happy Hunter, Memphis KO 3
Oct. 15—Maxie Rosenbloom, Boston LF 9
Nov. 22—Eddie Huffman, Chicago W 10
Dec. 3—Mickey Walker, Chicago L 10
(Lost Middleweight Title)
*Title bout.

1927

Jan. 7—Tut Jackson, Grand Rapids KO 2
Jan. 22—Leo Lomski, Los Angeles L 10
Feb. 18—Lou Bogash, Boston W 10
Mar. 29—Soldier Geo. Jones, Atlanta KO 1
Apr. 29—Chuck Wiggins, Buffalo W 10
May 13—Chuck Wiggins, Grand Rapids W 10
May 27—Eddie Huffman, Boston W 10
June 16—Bob Sage, Detroit, Mich. W 10
July 3—Maxie Rosenbloom, Chicago D 10
July 28—Bing Conley, Norwalk, Conn. W 10
Aug. 3—Chuck Wiggins, Cleveland, O. D 10
Aug. 11—Harry Dillon, Portland, Ore. W 10
Aug. 16—Jock Malone, Seattle, Wash. W 6
Sept. 1—Joe Anderson, N. Y. C. W 10
Sept. 30—Pete Latzo, Wilkes-Barre, Pa. W 10
Oct. 17—Joe Lohman, Canton, O. W 10
Nov. 9—Maxie Rosenbloom, Detroit D 10
Nov. 12—Leo Gates, N. Y. C. KO 4

Tiger Flowers died in New York, Nov. 16, 1927, from effects of an operation.

MICKEY WALKER 91-17-4

(Edward Patrick Walker)

Born, July 13, 1901, Elizabeth, N. J. Nationality, Irish-American. Weight, 147-170. Height, 5 ft. 7 in. Managed by Johnny Anthes, Jack Bulger and Jack Kearns.

1919

Won first 7 bouts by knockouts.
Knocked out by: Phil Delmont, 1.

1920

Knockout: Harry Condon, 3. No decision: Benney Cohen, 8; Tommy Speno, 8; Willie Gradwell, 8.

1921

Knockouts: Banty Lewis, 7; Kid Beck, 2; Harlem Eddie Kelly, 5; Jack Steinick, 3; Marcel Thomas, 4; Dave Shade, 8. No Decisions: Mickey Donley, 12; Jimmy Sullivan, 12; Marcel Thomas, 12; Jack Green, 12; John Summers, 10; Charlie Pitts, 12; Marty Summers, 12; Terry Brooks, 12; Jack Britton, 12; Shamus O'Brien, 12; Wildcat Nelson, 12; Dave Shade, 12.

1922

Jan. 9—Johnny Griffiths, Jersey City ND 12
Jan. 11—Soldier Bartfield, Philadelphia ND 8

MICKEY WALKER, Elizabeth, N. J.

Jan. 28—George Ward, Newark, N. J. ND 12
Jan. 31—Soldier Bartfield, Philadelphia ND 8
Feb. 10—Johnny Griffiths, Boston KO 9
Feb. 28—Soldier Bartfield, Newark ND 12
Mar. 14—Jack Palmer, Philadelphia LF 5
May 30—Pal Reed, Boston KO 4
June 26—Lou Bogash, Boston L 12
June 29—Georgie Ward, Newark ND 12
Aug. 2—Jock Malone, Boston L 10
Aug. 25—Wildcat Nelson, Long Branch LF 2
Sept. 14—Artie Bird, New York KO 8
Nov. 1—Jack Britton, New York W 15
(Won welterweight championship of world)
Dec. 18—Phil Krug, Newark ND 12

1923

Jan. 15—Steve Latzo, Philadelphia KO 3
Feb. 23—Johnny Griffiths, Scranton ND 10
Mar. 5—Johnny Gill, Philadelphia ND 8
Mar. 14—Charlie Fitzsimmons, Buffalo W 12
Mar. 22—Pete Latzo, Newark ND 12
Apr. 5—Johnny Riley, Wilkes-Barre KO 2
May 3—Morrie Schlaifer, Chicago KO 6
May 16—Cowboy Padgett, Chicago ND 10
July 2—Cowboy Padgett, Newark KO 11
July 16—Nate Seigel, Newark KO 10
Sept. 20—Bobby Green, Devenport KO 8
Oct. 8—Jimmy Jones, Newark NC 9
Dec. 23—Moe Herskovitz, Toronto KO 6

1924

Feb. 15—Wildcat Nelson, Norfolk, Va. KO 4
Mar. 3—Eddie Billings, Detroit KO 5
Mar. 10—Mike Dempsey, Pittsburgh KO 4
Apr. 21—Johnny Gill, Philadelphia W 10
June 2—*Lew Tendler, Philadelphia W 10
Oct. 1—Bobby Barrett, Philadelphia KO 6
Oct. 29—Jock Malone, Newark ND 12
Dec. 8—Jock Malone, Milwaukee ND 10
*Title bout.

1925

Jan. 7—Mike McTigue, Newark ND 12
Feb. 24—Bert Colima, Los Angeles KO 7
May 16—Lefty Cooper, San Francisco KO 1
July 2—Harry Greb, New York L 15
(Middleweight title bout)
Aug. 24—Sailor Freedman, Chicago ND 10
Sept. 21—Dave Shade, New York W 15
(Welterweight title bout)
Nov. 25—Sailor Freedman, Newark ND 12

1926

May 20—Pete Latzo, Scranton L 10
(Lost world welter title)
June 24—Joe Dundee, New York KO by 8
Oct. 4—Shuf. Callahan, Chicago KO 8
Nov. 1—Joe Simonich, Philadelphia W 10
Nov. 22—Jock Malone, Boston W 10
Dec. 3—Tiger Flowers, Chicago W 10
(Won middleweight title)

1927

Feb. 1—Mickey Wallace, Fresno, Cal. KO 3
June 30—Tommy Milligan, London KO 10
(Middleweight title bout)
Aug. 24—Wilson Yarbo, Cleveland W 12
Nov. 1—Mike McTigue, Chicago KO 1
Nov. 25—Paul Berlenbach, Chicago W 10

1928

Feb. 22—Jack Willis, San Francisco W 10
May 21—Georgie Smith, Elizabeth, N J. KO 4
May 28—Tony Marullo, Cleveland W 10
June 5—Jock Malone, St. Paul W 10
June 21—Ace Hudkins, Chicago W 10
(Middleweight title bout)
Aug. 27—Armand Emanuel, San. Fran. KO 7

1929

Feb. 22—Cowboy Jack Willis, San Fran. W 10
Mar. 28—Tommy Loughran, Chicago L 10
(Light Heavyweight championship)
Aug. 19—Leo Lomski, Philadelphia W 10
Oct. 29—Ace Hudkins, Los Angeles W 10
(Middleweight title bout)

1930

Feb. 14—Leo Lomski, Detroit W 10
Mar. 17—Jimmy Mahoney, Chicago KO 2
Mar. 24—Charley Arthurs, Flint KO 4
Mar. 28—Kayo White, Davenport KO 2
May 16—Paul Swiderski, Louisville ND 10
May 23—Charley Belanger, Detroit W 10
July 30—Willie Oster, Newark KO 3
Aug. 20—Vincent Forgione, Newark W 10
Sept. 24—Paul Swiderski, Newark W 10
Oct. 3—Del Fontaine, St. Paul KO 4

Oct. 13—Mike Mandell, Des Moines...KO 1
Oct. 17—Tiger Johnny Cline, St. Louis..KO 2
Oct. 22—Homer Sheridan, Wichita.....KO 1
Nov. 7—Johnny Risko, Detroit.....W 10
Nov. 28—K. O. Christner, Chicago....KO 1
Dec. 8—Chief Wilbur, Little Rock....Exh. 5

1931

Jan. 12—Matt Adgie, Philadelphia....KO 1
Jan. 19—Herman Weiner, Baltimore...KO 1
Jan. 23—Joe Lohman, Grand Rapids...KO 6
Feb. 25—Johnny Risko, Miami.....W 10
Apr. 10—Bearcat Wright, Omaha.....W 10
June 19—Walker relinquished the middleweight title.
July 22—Jack Sharkey, New York.....D 15
Aug. 17—Jack Gagnon, Buffalo.....KO 1

1932

Mar. 8—Jackie Williams, Denver.....KO 2
Mar. 11—Jim Mahoney, Salt Lake City..KO 2
Apr. 29—King Levinsky, Chicago.....W 10
May 26—Paolino Uzcudun, New York....W 10
June 24—Johnny Risko, Cleveland.....L 12
July 25—Salvatore Ruggirello, Newark..KO 1
Sept. 26—Max Schmeling, N. Y. C....KO by 8
Dec. 6—Arthur De Kuh, Los Angeles KO 1

1933

Apr. 24—George Manley, San Francisco..W 10
July 6—Lou Brouillard, Boston.....L 10
Nov. 3—Maxie Rosenbloom, N. Y. C.....L 15
(Light Heavyweight title bout)
Dec. 4—Les Kennedy, Newark.....KO 2

1934

Jan. 29—Bob Goodwin, W. Palm Beach..D 10
Mar. 30—Tom Patrick, Hollywood.....W 10
Apr. 6—Max Maxwell, San Diego....KO 5
Apr. 13—Bob Godwin, San Francisco....D 10
May 8—Maxie Rosenbloom, Los Ang...W 10
Aug. 14—Young Corbett, San Francisco..L 10
Oct. 24—Natie Brown, Washington.....D 10
Nov. 12—Paul Pirrone, Philadelphia.....L 10
Nov. 26—Tait Littman, Pittsburgh.....W 10
Dec. 3—Paul Pirrone, Philadelphia..KO by 11

1935

July 29—John Anderson, N. Y. C.....L 8
Aug. 12—Lou Poster, Philadelphia.....KO 2
Aug. 29—Myls Thenger, N. Y. C.....KO 2
Sept. 12—Joe Gorman, N. Y. C.....W 8
Sept. 20—Charley Weise, N. Y. C.....W 6
Sept. 26—Irish Eddie Whalen, Albany..KO 3
Oct. 25—Mickey McAvoy, Binghamton..KO 2
Nov. 29—Eric Seelig, N. Y. C.....KO by 7

Retired from ring and became tavern owner in Elizabeth, N. J. Later moved to Los Angeles, Cal., returning east to open another tavern in New York. Earned prominence for his "hobby," primitive art painting.

"GORILLA" JONES 93-22-B
(William Jones)

Born, May 12, 1906, Memphis, Tenn. Nationality, American-Negro. Weight, 158 lbs. Height, 5 ft. 6 in. Managed by Suey Welch.

1924

—Sunny Jim Williams.....L 4

1928

Jan. 27—George Moore, Akron.....KO 5
Feb. 23—Black Fitz, Barberton.....KO 3
Mar. 1—Sailor Maxwell, Canton.....KO 4
Mar. 29—K. O. Kelly, Akron.....W 10
Apr. 10—Joe Feldman, Cleveland.....KO 1
Apr. 27—Ben Spively, Marietta.....KO 4
May 4—Alvin Spence, Cleveland.....KO 1
May 17—Young Saylor, Marietta.....ND 10
May 29—Allan Beatty, McKeesport....KO 10
June 1—Bobby Brown, Cleveland.....L 10
June 18—Mickey Fedor, Akron.....KO 5
July 18—Jim Williams, Akron.....KO 3
July 25—Bobby Brown, Cleveland.....KO 3
Aug. 14—Billy Algers, Akron.....W 10
Aug. 29—Sammy Baker, Cleveland.....ND 10
Sept. 13—Tommy Freeman, Cleveland..ND 10
Oct. 2—Billy Leonard, Akron.....KO 1
Oct. 11—Heavy Andrews, Erie.....W 10
Oct. 19—Bucky Lawless, Erie.....ND 10
Oct. 25—Bucky Lawless, Erie.....W 10
Nov. 2—Jimmy Finley, Akron.....W 10
Nov. 16—Pal Silvers, N. Y. C.....W 8
Dec. 28—Tony Vaccarelli, N. Y. C.....D 10
—Bobby La Salle, Cleveland....W 10

1929

Jan. 8—Arturo Shackels, Cleveland..KO 1
Jan. 14—Arturo Shackels, Buffalo.....W 10
Feb. 18—Bucky Lawless, Buffalo.....L 10
Apr. 2—George Fifield, Akron.....KO 1
Apr. 9—Tommy Freeman, Cleveland...D 12
May 3—Al Mello, N. Y. C.....W 10
May 17—Izzy Grove, N. Y. C.....KO 6
June 3—Al Mello, Boston.....KO 6
June 25—Jack McVey, Boston.....W 10
July 16—Bucky Lawless, Cleveland....L 12
Aug. 12—Pete Meyers, San Francisco..KO 5
Aug. 20—Dummy Mahan, Los Angeles..KO 6
Oct. 9—Jack Horner, Akron.....KO 2
Oct. 21—Jackie Fields, San Francisco..L 10
Nov. 8—Jack Sparr, San Diego.....W 10
Dec. 4—Nick Testo, Akron.....KO 6
Dec. 13—Jackie Fields, Boston.....NC 7

1930

Jan. 1—Billy Angelo, Philadelphia.....W 10
Jan. 17—Floyd Hybert, Holyoke.....KO 3
Jan. 27—Izzy Grove, N. Y. C.....KO 6
Feb. 7—Eddie Roberts, San Francisco..D 10
Feb. 14—Wesley Ketchell, San Fran.....W 10
Mar. 14—Meyer Grace, Akron.....KO 4
Mar. 17—Jock Malone, St. Paul.....ND 10
Apr. 14—Gene Cardi, Wheeling.....KO 7
Apr. 22—Roy (Tiger) Williams, Dayton..L 12
May 12—Bucky Lawless, Holyoke.....L 10
May 26—Vincent Forgione, Pittsburgh...W 10
June 2—Henry Goldberg, W. Springfield..W 10
June 25—Vincent Forgione, Cleveland....W 10
July 18—Bucky Lawless, San Francisco..KO 9
Aug. 8—Manuel Quintero, San Fran....D 10
Aug. 15—Ham Jenkins, Denver.....W 10
Sept. 4—Harry Smith, L. I. City.....NC 9
Sept. 15—Cowboy Jack Willis, Canton..W 10
Oct. 23—Harry Smith, N. Y. C.....L 10
Nov. 10—Abe Lichtenstein, Rochester...W 10
Nov. 28—Jackie Brady, Erie.....L 10

1931

Jan. 13—Johnny Burns, Oakland.....KO 7
Jan. 28—Chick Devlin, San Francisco....D 10
Jan. 30—Mike Hector, Stockton.....W 10
Feb. 6—Frank Rowsey, San Francisco..KO 8
Feb. 17—Herman Ratzleff, Portland.....W 10
Mar. 11—Bud Gorman, Oakland.....W 10
Apr. 14—Paul Pirrone, Cleveland.....W 10
Apr. 28—Ham Jenkins, Kansas City.....W 10
May 25—Bucky Lawless, Chicago.....L 10
Aug. 25—Tiger Thomas, Milwaukee.....W 10
(middleweight title)
Sept. 17—Clyde Chastain, Milwaukee....KO 6
Oct. 21—Johnny Roberts, Akron.....KO 3
Nov. 3—Geo. Nichols, Milwaukee.....W 10
Nov. 19—Frankie O'Brien, Milwaukee....W 10
Dec. 11—Henry Firpo, Milwaukee.....W 10

1932

Jan. 25—Oddone Piazzo, Milwaukee...KO 6
(NBA Middleweight Title)
Mar. 14—Frankie O'Brien, Holyoke.....L 4
(Jones was disqualified for not trying)
Mar. 31—Chuck Burns, Akron.....KO 3
Apr. 7—Bud Saltis, Green Bay, Wis....W 4
Apr. 26—Young Terry, Trenton, N. J.....W 12
(Title Bout)
June 11—*Marcel Thil, Paris.....LF 11
*American N.B.A. deprived Jones of his middleweight title.
Aug. 9—Jack December, Cleveland...KO 2
Aug. 29—Kid Leonard, Davenport.....W 10
Oct. 3—Johnny Peppe, Atlantic City..W 8
Nov. 24—Joe Purvis, Akron, O.....KO 3
Dec. 1—Willie Oster, Davenport.....W 10
Dec. 5—Manny Davis, Manche, Nev.....W 6
Dec. 8—Roscoe Manning, Paterson.....L 10
Dec. 26—Tommy Freeman, Pittsburgh...D 10

1933

Jan. 13—Young Stuhley, Clinton, Ia...KO 4
Jan. 30—Sammy Slaughter, Cleveland..KO 7
(Won NBA Middleweight Title)
Feb. 21—Kid Baker, Indianapolis, Ind....W 10
Feb. 28—Willie Oster, Toledo, Ohio....KO 3
Apr. 19—Ben Jeby, Cleveland, O.....NC 6
June 3—Babe Marino, San Francisco..KO 10
July 18—Wesley Ketchell, Los Angeles..W 10
July 28—Vere Whitehead, Los Angeles..L 10
Aug. 8—Vere Whitehead, Los Angeles..D 10
Aug. 25—Harold Hoxwood, Salt Lk. City..D 10
Sept. 2—Manuel Viccorio, Tijuana....KO 7
Sept. 15—John Romero, San Diego, Cal..KO 3
Sept. 21—Billy Papke, Pasadena, Cal....KO 8
Oct. 6—Mike Payan, San Diego, Cal....W 10

Oct. 12—Lou Bertman, Phoenix, Ariz..KO 2
Oct. 27—Ed Murdock, San Diego, Cal...KO 10
Dec. 5—Frank Remus, Seattle, Wash..KO 6

1934

Jan. 16—Tony Poloni, Los Angeles.....W 10
Feb. 9—Max Maxwell, San Diego.....D 10
Feb. 23—Dutch Weimer, San Diego.....L 10
May 22—Freddie Steele, Seattle .....D 10
June 19—Emilio Martinez, Denver.....L 10
Aug. 21—Oscar Rankin, Los Angeles.....L 10
(Vacated NBA Middleweight Title)

1935

Sept. 17—Freddie Steele, Seattle .....L 10

1936

Jan. 1—Tait Littman, Milwaukee ....KO 1
Jan. 27—Tait Littman, Milwaukee ....KO 10
Aug. 5—Art Taylor, Phoenix .....D 10
Dec. 4—Mickey Bottone, Milwaukee..KO 1

1937

Jan. 1—Freddie Steele, Milwaukee.....L 10
(Challenged for Middleweight Title)
Jan. 29—Frankie Battaglia, Milwaukee..D 10
Apr. 13—Battling Nelson, Omaha .....KO 4
July —Frankie Misko, Sioux City ..KO 5
Aug. 9—Tommy Freeman, Iowa .....W 10
Oct. 27—Andy Miller, Sioux City.....W 8
Nov. 23—Alabama Kid, Springfield, O...L 10
Dec. 15—Bob Turner, Akron .....W 10

1938

Jan. 12—Frankie Hughes, Akron, O.....W 10
Jan. 19—Tiger Carsonia, Louisville, Ky. KO 2
Feb. 16—Johnny Davis, Akron .....KO 8
Feb. 23—Jack Moran, Akron .....W 10
Apr. 4—King Wyatt, Fort Wayne, Ind...D 10
May 10—Babe Risko, Akron .....L 10

1939

Jan. 24—Angelo Puglisi, Seattle.....W 10

1940

May 29—Vern Earling, Kellogg, Idaho....L 10

BEN JEBY 54-14-3

(Morris Jebaltowsky)

Born, Nov. 21, 1907, New York. Weight, 157 lbs. Height, 5 ft. 8 in. Managed by Hymie Caplin.

1928

Benny Bonvita, KO 3; Joe Spatala, KO 4; Sammy Schneider, W 4; Young Frankie, W 4; Frankie Buchanan, W 4; Howard Reddy, W 4; Jack Kiernan, W 6; Justus Hoffman, W 4; Jimmy O'Hara, D 4; George Daggett, L 4.

1929

Cecil Harper, KO, 1 and 2; Jackie Horner, W, 8; Joe Salina, W 10; Joey La Grey, W 6; Alf Ros, L 10; Jackie Horner, L 10; Elky Miller, KO 2; Nick Palmer, KO 8; Charlie Rosen, W 10; Alf Ros, W 10; Tony Vacarelli, W 10.

1930

Jan. 17—Billy Franklin, N. Y. C.....W 10
Mar. 8—Floyd Hybert, N. Y. C.....W 6
Mar. 22—Floyd Hybert, N. Y. C.....KO 1
Apr. 4—Vince Dundee, N. Y. C.....L 10
Aug. 1—Dennis Golden, N. Y. C.....KO 6
Aug. 19—Joey LaGrey, N. Y. C.....W 8
Sept. 11—Joe Dundee, N. Y. C.....W 8
Sept. 30—Babe McCorgary, N. Y. C.....W 6
Nov. 14—Harry Ebbets, N. Y. C.....W 10

1931

Feb. 2—Battling Tracey, New York....W 8
Mar. 20—Len Harvey, New York.....W 12
Apr. 10—Laddie Lee, New York.....KO 5
Apr. 24—Johnny Pilc, New York .....W 10
June 24—Vince Dundee, New York.....L 10
June 29—Young Terry, Newark, N. J....L 10
July 23—Ignacio Ara, New York.....W 10
Aug. 24—Pete August, Newark, N. J.....D 10
Sept. 8—Dave Shade, New York.....D 10
Sept. 26—Carley Horn, New York.....KO 6
Oct. 2—Dave Shade, New York.....L 12
Nov. 10—Buck McTiernan, Pittsbg., Pa..KO 7
Dec. 2—Jackie Aldare, New York.....W 8
Dec. 29—Eddie Kid Whalen, New York..KO 3

1932

Jan. 4—Al Delmont, New York.....KO 2
Feb. 22—Babe Marshall, Newark.....KO 6
Feb. 26—My Sullivan, Chicago.....KO 9
Mar. 18—Frank Battaglia, Chicago..KO by 1
July 15—Billy Kohut, N. Y. .....KO 3
July 21—Roscoe Maning, Garfield, N. J..W 10
Aug. 4—Leo Larrivee, N. Y. .....KO 1
Aug. 19—Nick Palmer, New York.....KO 4
Oct. 13—Paul Pirrone, New York.....KO 6
Nov. 21—*Chick Devlin, New York.....W 15
*For vacant New York Commission Middleweight tile.

1933

Jan. 13—Frank Battaglia, N. Y. C. (recognized as titular contest) ...KO 12
Jan. 30—Paul Pirrone, Cleveland, O....KO 6
Mar. 17—Vince Dundee, N. Y. C. (title)..D 15
Apr. 19—Gorilla Jones, Cleveland, O...NC 6
June 2—Al Rossi, New York City.....W 12
July 10—Young Terry, Newark, N. J....W 15
(N.B.A. Title bout)
Aug. 9—Lou Brouillard, N. Y. C....KO by 7
(Lost Middleweight Title)
Sept. 5—Joey La Grey, Newark, N. J....W 10
Nov. 9—Al Rossi, New Haven, Conn....W 10
Nov. 17—Joey La Grey, N. Y. C.....W 10

1934

Jan. 3—Young Terry, Trenton, N. J.....L 10
Feb. 8—Al Diamond, Paterson, N. J.....L 10
Feb. 16—Vince Dundee, Chicago, Ill.....L 10
Apr. 16—Teddy Yarosz, Pittsburgh .....L 12
Apr. 27—Anson Green, Pittsburgh .....W 10
June 20—Swede Berglund, San Fran. ....L 10

1936

July 1—Al Cocozza, Long Island .....KO 2
July 14—Jackie Aldare, Brooklyn .....W 8

MARCEL THIL 80-16-4

Born, May 4, 1904, Saint-Dizier. Nationality, French. Weight, 160 lbs. Height, 5 ft. 10 in. Managed by Alex Taitard.

1925

Nov. 8—Klauss, Cherbourg .....W 1

1926

Jan. 9—Dussart, Calais .....W 10
Feb. 12—Gaston Lafont, Cannes .....L 10
Apr. 7—Gaston Lafont, Cherbourg.....L 10
Apr. 12—Citony, Cannes .....W 8
Aug. 8—Kid Nitram, Marseilles .....L 10
Oct. 17—Kid Nomo, Paris .....W 10
Oct. 23—Forr, Paris .....D 10
Nov. 6—Raoul Dumondin, Paris.....L 10
Nov. 18—Leone Jacovacci, Nancy .....L 10
Dec. 22—Gabiola, Barcelona .....KO 9

1927

Jan. 25—Christy, Paris .....W 10
Jan. 31—Battling Mathar, Paris.....W 10
Feb. 13—Maurice Forgeon, Paris.....D 10
May 3—Andrew Newton, London.....KO 9
June 13—Billy Farmer, London.....L 15
July 28—Forgeon Jeune, Paris .....KO 7
Aug. 29—Joe Bloomfield, London.....W 15
Sept. 19—Bob Youseff, Marseilles.....W 10
Oct. 3—Joe Bloomfield, London .....L 12
Oct. 28—Leone Jacovacci, Rome....KO by 10
Nov. 3—George West, London.....D 15
Nov. 28—Jack Hood, London.....L 15
Dec. 12—Len Harvey, London.....L 15

1928

Apr. 21—Daniel Arnaud, St. Etienne...KO 2
May 8—Kid Nomo, Paris.....KO 3
May 20—Andrew Newton, London.....KO 9
June 10—Aden Raitori, Edmonton.....KO 8
June 11—Lauri Raitori, London.....KO 10
July 9—Orlando Leopardi, Tunis.....W 12
July 24—George West, London.....KO 5
Sept. 3—Ted Moore, London.....KO 8
Sept. 19—Pierre Gandon, Paris.....KO 5
Oct. 12—Marcel Thuru, Paris.....KO 1
(Middleweight Championship of France)
Nov. 2—Joe Bloomfield, Paris.....KO 2
Nov. 17—Orlando Leopardi, Paris.....KO 3
Dec. 5—Billy Farmer, Paris.....KO 1

1929

Jan. 8—Ivan Laffineur, Paris.....W 12
Mar. 12—Ivan Laffineur, Paris .....KO 2
Mar. 27—Leone Jacovacci, Paris.....W 15
(Middleweight Championship of Europe)
May 15—Alexis Marin, Paris.....KO 4
Oct. 16—Alfred Pegazzano, Paris.....W 12
Nov. 5—Fred Shaw, Manchester.....L 15
Dec. 27—Charles Krauchi, Paris.....KO 6

1930

Jan. 29—Alexis Marin, Paris .....W 12
Mar. 12—Alfred Pegazzano, Paris .....W 12

July 27—Ali Sadek, Reims ----------KO 6
Sept. 6—Emile Romerio, Paris --------W 10
Nov. 1—Motzi Spakow, Bucharest-----KO 7
Nov. 23—Mario Bosisio, Milan ----------L 15
(Middleweight Championship of Europe)
Dec. 10—Pierre Gandon, Paris----------W 12

1931

Jan. 11—Andre Dhainaut, Lille --------KO 8
Feb. 14—Alexis Marin, Beausoleil ------W 12
Apr. 15—Emile Lebrize, Paris ----------KO 5
June 18—Felix Sportiello, Paris---------KO 8
July 10—Vince Dundee, Paris ----------W 12
Sept. 5—Gh. Axiotti, Bucharest --------W 10
Sept. 24—Tom Benjamin, Paris----------KO 8
Oct. 26—Herman Klintz, Paris----------KO 4
Nov. 9—Jack Casey, London ----------W 10
Dec. 1—Piero Toscani, Lyon ---------KO 3
Dec. 12—Amedee Dubus, Basle --------KO 4

1932

Jan. 20—Franz Boja, Paris ----------KO 1
Feb. 22—Jimmy Tarante, Paris ---------W 10
Mar. 21—Jack Hood, Paris ----------KO 7
June 11—Gorilla Jones, Paris ----------WF 11
(Middleweight Championship of World)
July 4—*Len Harvey, London ----------W 15
Oct. 31—Len Johnson, Paris ----------KO 7
Dec. 5—Ignacio Ara, Paris ----------W 10
Dec. 25—Ch. Van Haecke, Cannes -----KO 2
*Title bout.

1933

Jan. 16—Kid Tunero, Paris ----------L 12
Feb. 25—Jack Etienne, Bruxelles -------W 10
Mar. 8—Louis Vauclard, Troyes ------KO 6
May 23—Erich Seelig, Paris ----------W 12
Sept. 15—Jack Etienne, Paris ----------W 10
Oct. 2—*Kid Tunero, Paris ----------W 15
*Title bout.

1934

Jan. 29—Erich Seelig, Paris ----------W 12
Feb. 26—*Ignacio Ara, Paris ----------W 15
Mar. 26—Martinez Alfara, Paris -------WF 13
(Light Heavy Championship of Europe)
May 3—*Gustave Roth, Parish ---------W 15
June 11—Adolf Witt, Paris ----------KO 8
June 27—Oddone Piazza, Paris ----------W 10
July 16—Rene Devos, Anvers ----------W 10
Aug. 5—Clemente Meroni, Marseilles---W 10
Oct. 15—*Carmelo Candel, Paris --------D 15
Nov. 12—Tino Rolando, Paris ----------W 10
*Title bout.

1935

Jan. 14—Jock MacAvoy, Paris----------W 15
(Light Heavy title of Europe)
May 4—Vilda Jaks, Paris ----------KO 14
June 2—*Ignacio Ara, Madrid ----------W 15
June 28—*Carmelo Candel, Paris --------W 10
July 13—Kid Tunero, Marseilles --------W 12
Oct. 28—Al Diamond, Paris ----------W 10
Nov. 25—Lou Brouillard, Paris ----------W 12
*Title bout.

1936

Jan. 20—*Lou Brouillard, Paris -------WF 4
*Title bout.

1937

Feb. 15—*Lou Brouillard, Paris -------WF 6
Sept. 23—Fred Apostoli, N. Y. C.------KO by 10
(Thil Vacated Title)
*Title bout.

LOU BROUILLARD

110-27-3

Born, May 23, 1911, St. Eugene, Que., Canada. Nationality, Canadian-French. Managed by Johnny Buckley.

(Early record unavailable; started professional career in 1928 and up through 1930 engaged in 64 bouts, scoring 44 knockouts, winning 16 decisions and losing 4 decisions.)

1931

Jan. 30—Al Palladino, Worcester-------KO 1
Jan. —Gaby Bagdad, Boston----------W 10
Feb. —Larry Brignolia, Boston-------KO 3
Feb. 12—Canada Lee, Worcester---------W 10
Mar. 13—Alf. Ros, Boston ----------KO 5
Mar. 6—Baby Joe Gans, Worcester------W 10
Mar. 27—Canada Lee, Worcester ---------W 10
May 1—Eddie Moore, Worcester------KO 2
May 15—Al Mello, Boston ----------KO 8
June 9—Paul Pirrone, Boston ---------KO 8
July 23—Yg. Jack Thompson, Boston----W 10
Aug. 25—Jackie Brady, Providence-----W 10
Oct. 23—Yng. Jack Thompson, Boston-W 15
(Won Welter Title)
Dec. 2—Bucky Lawless, Boston ------KO 3
Dec. 10—Paul Pirrone, Cleveland------WF 7
Dec. 15—Baby Joe Gans, Montreal, Can..D 10

1932

Jan. 28—Jackie Fields, Chicago---------L 10
(Lost Welterweight Title)
Apr. 8—Johnny Indrisano, Boston------W 10
Apr. 29—Johnny Indrisano, Boston------L 10
June 15—Harry Wallace, Worcester----KO 2
Aug. 4—Jimmy McLarin, N. Y. C.-------W 10
Sept. 9—Ad Zachow, Boston ----------W 10
Oct. 7—Andy Callahan, Boston---------L 10
Dec. 19—Jimmy Smith, Philadelphia----L 10

1933

Jan. 9—Horatio Valha, Holyoke --------W 10
Feb. 24—Johnny Indrisano, Boston -----L 10
May 16—Sammy Slaughter, Boston ----W 10
July 6—Mickey Walker, Boston --------W 10
Aug. 9—Ben Jeby, N. Y. C. (title)----KO 7
(Brouillard won recognition in New York as Middleweight Champion)
Sept. 22—Adolph Heuser, Boston------KO 8
Oct. 30—Vince Dundee, Boston (title)--L 15
(Lost Middleweight Title)
Nov. 24—Tony Shucco, Boston----------L 10

1934

Jan. 19—Bob Olin, N. Y. C. ----------W 10
Feb. 16—Tommy Rios, Worcester -----KO 5
Mar. 5—Al Gainer, New Haven--------W 10
Apr. 5—Bob Olin, New Haven --------W 10
May 11—Norman Conrad, Worcester----W 10
June 11—Henry Firpo, Providence-----KO 6
July 12—Al Gainer, New Haven---------L 10
Aug. 20—Anson Green, Pittsburgh-----KO 8
Sept. 7—Solly Dukelsky, Chicago-----KO 7
Oct. 8—Tait Littman, Pittsburgh------L 10
Nov. 23—Al Gainer, N. Y. C.----------W 10
Dec. 25—Sammy Slaughter, Pittsburgh-KO 4

1935

Jan. 28—Oscar Rankins, Los Angeles---KO 4
Feb. 5—Indian Joe Rivers, Los Ang..KO 4
Mar. 15—Babe Marino, San Francisco--KO 7
Mar. 22—Swede Berglund, San Fran----W 10
Apr. 17—Marty Simmons, Pittsburgh---W 10
July 4—Yng. Corbet III, San Francisco-W 10
Sept. 20—Al McCoy, Boston ----------L 10
Nov. 25—Marcel Thil, Paris, France------L 12
Dec. 20—Gustave Roth, Paris, France----W 15

1936

Jan. 20—Marcel Thil, Paris ----------LF 4
(Middleweight Title Bout)
June 26—Jack Ennis, Worcester -------KO 8
Oct. 9—Fred Apostoli, San Francisco--L 10
Dec. 4—Carl Knowles, New Haven----W 10

1937

Feb. 15—Marcel Thil, Paris ----------LF 6
(Middleweight Title Bout)
May 7—Teddy Yarosz, Boston ----------L 10
Sept. 9—Roy Williams, Portland------KO 2
Oct. 22—Roy Kelly, Boston ----------W 12
Dec. 10—Dick Maloney, Boston --------W 12

1938

Feb. 18—Tiger Jack Fox, Boston----KO by 7
Mar. 23—Gus Lesnevich, N. Y. C.-------L 10
Sept. 23—Joe Glaskow, Boston --------KO 6
Nov. 7—Ray Miller, Newark ----------L 10
Dec. 30—Johnny Rossie, Worcester-----KO 10

1939

Mar. 17—Edouard Tenet, Paris ----------D 10
Apr. 5—Antoine Christoforidis, Paris --L 10
June 2—Henry Chmielewski, Worcester-W 10
June 20—Georgie Abrams, Washington--L 10
July 13—Babe Verila, Portland ----------D 10
Aug. 17—Al Sinibaldi, Portland---------W 10
Sept. 29—Howell King, Worcester --------L 10
Nov. 9—Frankie Britt, Fall River-------L 12

1940

Jan. 12—Henry Chmielewski, Worcester-L 10

1942

In U. S. Army.

VINCE DUNDEE 71-18-4

(Vincent Lazzaro)

Born, 1904, Italy. Nationality, Italian-American. Weight, 147 lbs. Height, 5 ft. 8 in. Managed by Max Waxman.

Early record unavailable; started fighting in 1925, had about 30 preliminary bouts.

1925

Dec. 5—Johnny Hayes, N. Y. C. ..... W 8

1926

Oct. 15—Andy DiVodi, N. Y. C. ..... L 6

1927

Feb. 14—Paul Dempsky, Baltimore ..... W 12
Aug. 1—Willie Harmon, Baltimore ..... W 10
Dec. 6—Baby Joe Gans, Baltimore ..... W 10
Tommy O'Brien, W 10; Joe Vargas, D 10.

1928

Feb. 15—Jackie Fields, Los Angeles ..... L 10
Feb. 22—Bobby La Salle, Wilmington ..... W 10
Mar. 16—Pete August, Hollywood ..... W 10
Apr. 17—Jackie Fields, Los Angeles ..... L 10
May 11—Jimmy Finley, Baltimore ..... W 12
May 21—Jimmy Finley, Baltimore ..... W 12
Aug. 13—Irish Fagan, Newark ..... ND 10
Oct. 29—Billy Algers, Newark ..... ND 10
Nov. 30—Izzy Grove, N. Y. C. ..... W 10

1929

Jan. 14—Billy Angelo, Philadelphia ..... W 10
Jan. 21—Young Ketchell, Philadelphia ..... W 10
Feb. 18—Billy Angelo, Philadelphia ..... L 10
Apr. 8—Izzie Grove, N. Y. C. ..... L 10
Apr. 19—Joe LeGray, N. Y. C. ..... W 10
May 22—Pal Silvers, Newark ..... W 10
May 27—Bucky Lawless, Cleveland, O. ..... W 10
June 10—Izzie Grove, Newark ..... W 10
July 1—Freddy Polo, Newark ..... W 10
Aug. 19—Abie Bain, Newark ..... D 10
Sept. 16—Abie Bain, Newark ..... D 10
Oct. 2—Jackie Fields, Chicago ..... L 10
Oct. 24—Young Ketchell, Newark ..... W 10

1930

Jan. 13—Billy Leonard, Newark ..... KO 1
Jan. 24—Jackie Fields, Chicago ..... L 10
Mar. 17—Alf Ros, Newark ..... W 10
Mar. 21—Johnny Indrisano, Boston ..... L 10
Apr. 4—Ben Jeby, New York ..... W 10
June 19—Young Ketchell, Lieperville ..... W 10
July 22—My Sullivan, St. Paul, Minn. ..... ND 10
Aug. 27—Abie Bain, Newark ..... W 10
Nov. 10—Joe Reno, Newark ..... W 10
Dec. 2—Johnny Reppe, Reading ..... W 8
Dec. 15—Denis Golden, Newark ..... KO 7
Dec. 25—Buck McTiernan, Pittsburgh ..... W 10

1931

Jan. 8—Len Harvey, New York ..... W 12
Feb. 13—Len Harvey, New York ..... W 12
May 7—Johnny Kerr, Paterson, N. J. ..... KO 6
June 4—Ben Jeby, New York ..... W 10
July 10—Marcel Thil, Paris, France ..... L 12
July 26—Jack Hood, London, Eng. ..... D 10
Oct. 12—Johnny Peppe, Philadelphia ..... W 10
Oct. 16—Solly Kreiger, New York ..... KO 8
Nov. 5—Jack Kiernan, Paterson ..... KO 2
Dec. 8—Johnny Peppe, Plainsfield ..... W 8
Dec. 14—Ernesto Sagues, Miami, Fla. ..... KO 9

1932

Jan. 18—Jimmy Smith, Philadelphia ..... W 10
Mar. 7—Billy Angelo, Philadelphia ..... W 10
Mar. 14—Vincent Forgione, Baltimore ..... KO 4
Mar. 18—Johnny Ketchell, Wilkes-Barre ..... W 10
Apr. 4—Johnny Oakey, Trenton ..... W 10
May 23—Bucky Lawless, Newark ..... W 10
June 9—Matt Rice, Wilkes-Barre ..... W 10
June 15—Abe Bain, Newark ..... W 10
July 11—Joe Smallwood, Lieperville ..... W 10
July 18—Young Terry, Newark ..... W 10
Aug. 10—Ken Overlin, Virginia Beach ..... W 10
Sept. 2—Billy Angelo, Asbury Park ..... W 10
Sept. 15—Tiger Sullivan, Paterson ..... W 10
Oct. 4—Cowboy Owen Phelps, Alexandria, Va. ..... W 10
Dec. 12—Johnny Peppe, Trenton ..... W 10

1933

Jan. 2—Franta Nekolny, N. Y. C. ..... W 10
Mar. 6—Jimmie Rhodes, Atlantic City ..... KO 6
Mar. 17—Ben Jeby, N. Y. C. ..... D 15
(middleweight title bout)
May 25—Neil Kilbane, Brooklyn ..... KO 6
June 8—Frank Goosby, Pittsburgh ..... KO 5
Aug. 11—Danny Devlin, Patterson ..... KO 5
Aug. 21—Ted Yarosz, Pittsburgh ..... L 10
Sept. 18—Ted Yarosz, Newark ..... L 10
Oct. 30—Lou Brouillard, Boston ..... W 15
(won middleweight title)
Dec. 8—Andy Callahan, Boston ..... W 15
(title bout)

1934

Feb. 1—Ben Jeby, Chicago ..... W 10
Mar. 12—Joe Kaminsky, Holyoke ..... W 10
Mar. 22—Al McCoy, Boston ..... W 10
Apr. 10—Matt Rice, Pottsville ..... KO 8
May 1—Al Diamond, Paterson ..... W 15
(title bout)
June 26—Young Stuhley, Chicago ..... L 10
Aug 9—Tommy Rios, Leiperville ..... L 10
Aug. 17—Tony Brescia, Brooklyn ..... W 10
Sept. 11—Teddy Yarosz, Pittsburgh ..... L 15
(Lost middleweight title)

1935

Jan. 14—Paul Pirrone, Philadelphia ..... W 10
Jan. 25—Babe Risko, N. Y. C. ..... W 10
Apr. 22—Joe Smallwood, Lancaster ..... L 10
May 20—Anson Green, Pittsburgh ..... W 10
July 30—Freddie Steele, Seattle ..... KO by 3

1937

Mar. 1—Joe Duca, Newark ..... W 10
Apr. 2—Johnny Duca, Philadelphia ..... W 10
Apr. 12—Willie Murphy, Plainfield ..... KO 3
Apr. 19—Red Finnegan, Trenton ..... KO 3
May 3—Billy Conn, Pittsburgh ..... L 10
May 17—Thys Menger, Newark ..... W 8
June 15—Honeyboy Jones, Pittsburgh ..... L 10
Died July 27, 1949, Glendale, Calif.

TEDDY YAROSZ 106-18-3

Born, June 24, 1910, Pittsburgh, Pa. Nationality, Polish-American. Weight, 158 lbs. Height, 5 ft. 10 in. Managed by Ray Foutts.

1929

Knockouts: Jack McCarthy, 2; Johnny Judd, 4; Carl Patron, 5; Johnny Dill, 5. Won: Jackie King, 4; Johnny Brown, 6; Young Joe Wolcott, 6; Georgie Bretch, 6; Bob Collura, 6; Billy Yeltz, 6; Johnny Brown, 6; Billy Holt, 6.

1930

Knockouts: Billy Burke, 2; Jimmie Herman, 3; Jack Murphy, 8; Benny Burns, 5. Won: Johnny Ponoic, 6; Jackie Herman, 6; Jimmie McGraw, 6; Hans Roberts, 10; Young Joe Wolcott, 8; Paul Ogre, 10; Young Rudy, 10; Joe Corelli, 8; Paul Ogre, 6; Young Rudy, 10; Jackie Herman, 10; Roger Brooks, 10; Joe Randall, 10; Jimmie Neal, 10; Young Billy Holt, 10; Johnny Rich, 10; Tiger Rudy, 10.

1931

Jan. 13—Jimmie Moinette, Alliance, O. ..... W 10
Jan. 20—Jimmie Belmont, Oil City, Pa. ..... W 10
Jan. 30—Mickey Fedor, E. Liverpool, O. ..... W 10
Feb. 6—Larry Madge, Franklin, Pa. ..... W 8
Feb. 21—Tiger Joe Randall, Pittsburgh ..... W 10
Mar. 16—Joe Trippe, Oil City, Pa. ..... W 10
Mar. 23—Eddie Kaufman, Canton, O. ..... KO 4
Apr. 8—Larry Madge, Oil City, Pa. ..... W 10
Apr. 16—Tiger Joe Randall, McKeesport, Pa. ..... W 10
Jun 2—Tommy Rios, East Liverpool, O. ..... W 10
July 9—Buck McTiernan, Pittsburgh ..... W 10
July 16—Marty McHale, Parkersburg, W. Va. ..... W 10
July 27—Bucky Lawless, Pittsburgh ..... W 10
Aug. 20—Tiger Joe Randall, Pittsburgh ..... W 10
Dec. 10—Jimmie Moinette, East Liverpool Ohio ..... W 10
Dec. 25—Jimmy Belmont, Pittsburgh ..... W 10

1932

Jan. 22—Jimmy Hill, Detroit ..... W 10
Apr. 11—Vincent Hambright, Pittsburgh ..... W 10
June 30—Johnny Hayes, Pittsburgh ..... KO 8
July 22—Lope Tenorio, Pittsburgh ..... W 10
Aug. 12—Eddie Kid Wolfe, Detroit ..... W 10
Aug. 30—Jimmy Belmont, Pittsburgh ..... W 10
Oct. 7—Eddie Kid Wolfe, N. Y. C. ..... D 10
Oct. 14—Abe Lichtenstein, Pittsburgh ..... W 10
Nov. 18—Jack King, Pittsburgh ..... W 10
Dec. 9—Jack King, Pittsburgh ..... W 10

1933

Jan. 23—Eddie Kid Wolfe, Pittsburgh ..... L 10
Feb. 27—Eddie Kid Wolfe, Pittsburgh ..... D 10

Mar. 10—Eddie Ran, Detroit ----------W 10
Mar. 24—Paulie Walker, Pittsburgh ----W 10
Apr. 10—Andy Divodi, Pittsburgh ----KO 5
May 22—Tommy Freeman, Pittsburgh---W 10
June 20—Sammy Slaughter, Cleveland ---W 10
July 24—Freddie Polo, Newark --------KO 5
Aug. 1—Al Rossi, Newark ----------W 10
Aug. 21—Vince Dundee, Pittsburgh -----W 10
Sept. 18—Vince Dundee, Newark -------W 10
Oct. 25—Young Terry, Newark ---------L 10
Dec. 4—Paul Pirrone, Cleveland -------W 10
Dec. 11—Tony D'Allesandro, Holyoke --W 10

1934

Feb. 12—Jimmy Smith, Pittsburgh -----W 15
Apr. 6—Ben Jeby, Pittsburgh ---------W 12
Apr. 16—Tommy Rios, Canton ---------W 10
May 18—Freddie Heinz, Clarksburg ----W 10
June 5—Pete Latzo, Pittsburgh -------KO 4
July 18—Tait Littman, Chicago ---------W 10
Aug. 13—Bud Saltis, E. Liverpool ------W 10
Sept. 11—Vince Dundee, Pittsburgh -----W 15
(Won N. B. A. Middleweight Title)
Oct. 29—Johnny Phagan, Milwaukee --W 10
Dec. 14—Kid Leonard, Chicago --------W 10

1935

Jan. 1—Babe Risko, Scranton ----KO by 7
July 30—Fred Sallus, Steubenville ----KO 2
Sept. 2—Oscar Schmeling, Louisville --KO 3
Sept. 19—Babe Risko, Pittsburgh -------L 15
(Lost N. B. A. Middleweight Title)

1936

May 19—Bob Turner, Pittsburgh ------W 10
Aug. 13—Young Terry, Youngstown ---KO 10
Sept. 21—Babe Risko, Pittsburgh ------W 10
Nov. 4—Ken Overlin, Pittsburgh ------W 10
Dec. 17—Eddie Maguire, Pittsburgh -----W 10

1937

Jan. 13—Solly Krieger, N. Y. C. -------W 10
May 7—Lou Brouillard, Boston -------W 10
June 30—Billy Conn, Pittsburgh ---------L 12
Sept. 30—Billy Conn, Pittsburgh ---------L 15
Dec. 9—Carmelo Candel, Paris ---------L 10

1938

Feb. 7—Paulie Mahoney, Buffalo -----W 10
Mar. 28—Carmen Barth, Cleveland -----L 10
Apr. 26—George Black, Milwaukee-----W 10
May 18—Al Quaill, Pittsburgh ----------W 10
June 6—Georgie Abrams, Wash., D. C.--L 10
July 25—Billy Conn, Pittsburgh -------W 12
Sept. 13—Jimmy Clark, Rochester ------W 10
Oct. 21—Oscar Rankins, Pittsburgh -----W 10
Nov. 1—Ralph DeJohn, Rochester -----W 10
Nov. 11—Ralph DeJohn, Rochester -----L 10
Dec. 12—Ralph DeJohn, Rochester -----W 10

1939

Feb. 3—Eric Seelig, N. Y. C. ----------D 8
Mar. 27—Ken Overlin, Houston ---------W 10
Apr. 20—Archie Moore, St. Louis -------W 10
July 17—Al Gainer, Pittsburgh ---------W 10
Aug. 9—Ben Brown, Atlanta ----------L 10
Sept. 11—Ben Brown, Atlanta ----------L 10
Sept. 29—Lloyd Marshall, San Francisco--L 10

1940

Jan. 8—Nate Bolden, Pittsburgh -------W 10
Feb. 29—Willie Muldoon, Cleveland ----W 10
Mar. 26—Turkey Thompson, Los Ang. --L 10
Apr. 15—Jimmy Reeves, Cleveland ------W 10
June 27—Bud Mignault, E. Liverpool ---W 10
Oct. 21—Lloyd Marshall, Pittsburgh ---W 10

1941

Mar. 5—Jimmy Bivins, Cleveland-------L 10
Mar. 26—Bob Berry, Akron ----------W 10
June 16—Tommy Gomez, Tampa ---------L 10
June 30—Jimmy Young, Johnstown ----W 10
Nov. 17—Ezzard Charles, Cincinnati ----L 10

1942

Feb. 12—Joe Muscato, Rochester ---------L 8

EDDIE BABE RISKO 27-17-6

(Henry Pylkowski)

Born, 1911, Syracuse, N. Y. Nationality, Polish-Luthuanian-American. Weight, 160 lbs. Height, 5 ft. 10 in. Managed by Gabe Genovese.

1934

Mar. 16—Steve Wolanin, Utica ----------W 8
May 7—Jackie Flowers, Syracuse ------W 6
May 15—Bucky Lawless, Syracuse ------W 6
June 12—Bucky Lawless, Binghamton -KO 5
July 18—Paulie Sykes, Oswega ---------D 6
July 29—Joe Desmond, Saratoga -------W 6
Aug. 9—Larry Wagner, Johnson City ---D 6
Sept. 10—Werner Wilsch, Syracuse ----KO 2
Sept. 17—Pete Suskey, Syracuse -------W 6
Oct. 15—Freddie Sallus, Syracuse ------D 8
Oct. 29—Werner Wilsch, Binghamton--KO 3
Nov. 5—Freddie Sallus, Syracuse ----KO 8
Nov. 19—Al Sabano, Syracuse ----------W 10
Nov. 26—Chester Palutis, Scranton ------W 6
Dec. 12—Pete Suskey, Scranton --------W 6

1935

Jan. 1—Teddy Yarosz, Scranton ------KO 7
Jan. 25—Vince Dundee, N. Y. C. --------L 10
Jan. 29—Solly Dukelsky, Chicago-------D 10
Feb. 25—Paul Pirrone, Philadelphia ----W 10
Mar. 11—Benny Levine, Syracuse ------KO 2
Mar. 18—Sammy Slaughter, Phila. ------W 10
Mar. 25—Jimmy Belmont, Cleveland ---L 8
May 22—Frank Battaglia, Pittsburgh ---W 10
July 8—Paul Pirrone, Cleveland -------L 10
Sept. 19—Teddy Yarosz, Pittsburgh ----W 15
(Won Middleweight Championship)
Oct. 4—Jackie Aldare, Syracuse ------W 10
Oct. 21—Chester Palutis, Scranton ----W 10
Dec. 9—Frank Battaglia, Phila. -------W 10
Dec. 20—Jock McAvoy, N. Y. C. ----KO by 1

1936

Feb. 10—Tony Fisher, Newark ---------W 15
(Title bout)
Mar. 24—Freddie Steele, Seattle --------L 10
Apr. 9—Mike Payan, San Diego -------W 10
May 8—Fred Apostoli, San Francisco --L 10
July 11—Freddie Steele, Seattle---------L 15
(Lost Middleweight Title)
Sept. 21—Teddy Yarosz, Pittsburgh ------L 10
Oct. 28—Harry Balsamo, N. Y. C. ------W 10
Nov. 27—Tony Tozzo, Buffalo, N. Y. ----W 10
Dec. 18—Joe Butch Lynch, Syracuse ---KO 8

1937

Feb. 19—Freddie Steele, N. Y. C. ---------L 15
(Middleweight title bout)
Mar. 11—Billy Conn, Pittsburgh -------L 10
July 13—Al Hostak, Seattle --------KO by 7
Aug. 17—George Black, Milwaukee--KO by 5

1938

May 10—Gorilla Jones, Akron, O. ------W 10
June 6—Al Quaill, Pittsburgh ---------D 10
June 27—Ralph De John, Syracuse --KO by 7
July 18—Ben Brown, Atlanta, Ga. -------D 10
Sept. 17—Larry Lane, Trenton ------KO by 2
Sept. 26—Ben Brown, Atlanta, Ga.--KO by 9
Oct. 6—Billy Soose, Pittsburgh ---KO by 3

1939

Feb. 7—Walter Franklin, N. Y. C.--KO by 6
May 17—Lloyd Marshall, Sacra., Cal.-KO by 5

FREDDIE STEELE 84-5-5

Born, December 18, 1912, Tacoma, Wash. Nationality, Irish-American. Weight, 158 lbs. Height, 5 ft. 10½ in. Managed by Dave Miller.

1930

Jimmy Farrar, KO 3; Nelson Ferguson, KO 2; Jack Nash, KO 2; Jack Rondeaux, KO 3; Leslie Carter, KO 4; Jimmy Pavolic, W 6; Joe Townsend, W 6; Mickey Trad, W; Nelson Ferguson, W 6; Joey Coffman, W 6; Tommy Fielding, W 6; Jimmy Britt, D 6; Joe Townsend, D 6; Joe Townsend, D 6.

1931

Joe Townsend, KO 2; Al Garcio, KO 3; Johnny Woods, KO 3; Richie King, KO 1; Teddy Palacio, KO 1; Tommy Fielding, W 8; Al Garcio, W 6; Frankie Monroe, W 6; Larry Murphy, W 8; Tony Portillo, W 8; Bobby Vincent, W 6; Jimmy Owen, W 6; Jimmy Owen, W 8; Frankie Stetson, W 10; Cowboy Evans, W 8; Tony Portillo, D 6; Tony Portillo, L 6.

1932

Mar. 16—Lee Page, Seattle, Wash. -----W 6
Apr. 7—Bobby Steele, Tacoma, Wash.--W 6
Apr. 27—Tony Portillo, Seattle, Wash.--W 6
May 18—Ceferino Garcia, Seattle------KO 2
May 23—Frankie Stetson, Portland -----W 6
July 20—Ralph Chong, Seattle, Wash. --KO 6
Aug. 3—Lee Page, Spokane, Wash. ----W 6
Aug. 11—Alfonso Gonzales, Tacoma ----W 6
Aug. 26—Billy Townsend, Seattle ------W 6
Sept. 7—David Velasco, Seattle--------W 6
Sept. 20—Ceferino Garcia, Los Ang.----KO 2
Sept. 27—Tommy Herman, Los Ang. ----L 4

Oct. 26—Tommy Herman, Seattle ------W 6
Nov. 3—Millio Milletti, Tacoma -------W 6
Nov. 17—Battling Dozier, Tacoma ------W 6

1933

Jan. 17—Leonard Bennett, Seattle ------W 6
May 18—Gilbert Attell, Tacoma ------KO 3
June 6—Alvin Lewis, Seattle ---------KO 3
June 22—Joe Glick, Spokane ----------W 8
June 27—Eddie Ran, Seattle ----------W 6
Aug. 8—Frankie Petrolle, Seattle -----KO 3
Oct. 12—Petey Mike, Tacoma----------W 10

1934

Feb. 15—Leonard Bennett, Tacoma ----W 8
Apr. 10—Eddie Murdock, Seattle -------KO 4
May 22—Gorilla Jones, Seattle ---------D 10
June 8—Babe Marion, San Francisco ---W 10
June 22—Sammy Slaughter, San Fran. -NC 1
June 29—Buckley Lawless, Seattle ----KO 2
Oct. 26—Joe Glick, Yakima, Wash. ----KO 1
Nov. 1—Andy Divodi, Tacoma --------W 10
Nov. 13—Jimmy Evans, Seattle -------KO 4
Dec. 20—Andy Divodi, Tacoma, Wash.--KO 6

1935

Jan. 10—Tommy Rios, Tacoma ---------W 10
Feb. 21—Jimmy Rivers, Tacoma -------KO 9
Apr. 1—Fred Apostoli, Seattle--------KO 10
June 11—Al Rossi, Seattle ----------KO 2
July 30—Vince Dundee, Seattle --------KO 3
Sept. 17—Gorilla Jones, Seattle ---------W 10
Oct. 18—Swede Berglund, Hollywood--KO 6
Oct. 25—Mike Payan, San Diego ------KO 5
Nov. 19—Young Stuhley, Seattle -------W 10

1936

Jan. 23—Meyer Grace, Tacoma --------KO 1
Feb. 4—Henry Firpo, Seattle --------KO 2
Feb. 25—Young Stuhley, L. A. ---------W 10
Mar. 24—Babe Risko, Seattle ----------W 10
Apr. 28—Tony Fisher, Seattle ---------W 10
July 11—Babe Risko, Seattle ----------W 15
(Won N. B. A. Middleweight Title)
Aug. 20—Jackie Aldare, Tacoma ------KO 2
Sept. 3—Young Stuhley, Spokane -----W 10
Oct. 21—Allen Matthews, Seattle ------W 10
Nov. 17—Gus Lesnevich, Los Ang- ----KO 2
Nov. 27—Al Rossi, San Diego ---------KO 1

1937

Jan. 1—*Gorilla Jones, Milwaukee -----W 10
Feb. 19—*Babe Risko, N. Y. C. ---------W 15
Mar. 2—Paul Pirrone, Philadelphia --KO 1
May 14—*Frankie Battaglia, Seattle---KO 3
July 21—Hobo Williams, Wash., D. C. --KO 8
Sept. 11—*Ken Overlin, Seattle --------KO 4
* Title bout.

1938

Jan. 7—Fred Apostoli, N. Y. C. ----KO by 9
Feb. 8—Bob Turner, Rochester, N. Y.--KO 1
Feb. 19—*Carmen Barth, Cleveland ---KO 7
June 14—Solly Krieger, Seattle ---------W 10
July 26—Al Hostak, Seattle --------KO by 1
(Lost Middleweight title)
* Title bout.

1941

May 23—Jimmy Casino, Hollywood--KO by 5

FRED APOSTOLI 60-10-1

Born, February 2, 1914. Nationality, Italian-American. Middleweight. Height, 5 ft. 7 in. Managed by Harold Scadron.

1934

Won the Pacific Coast Junior Welterweight Championship.
Won the Golden Gloves Middleweight Championship.
Won the National AAU Middleweight Championship (St. Louis).

1935

Won: Mike Payan, 6; Rudy Mendez, 8; Andy Di Vodi, 6; Young Stuhley, 10; Babe Marino, 10; Swede Berglund, 10. Knockouts: Gilbert Attell, 3; Eddie Daniels, 2; Jimmy Riley, 1; Eddie Fox, 5; Newsboy Millich, 4; Eddie Schneider, 1; Dick Foster, 6. Knocked out by: Freddie Steele, 10.

1936

Jan. 20—Frankie Britt, San Fran.---------W 10
Feb. 28—Paul Pirrone, San Fran.---------KO 7
Apr. 6—Young Stuhley, San Fran.-------W 10
May 8—Babe Risko, San Fran.----------W 10
Aug. 21—Marty Simmons, San Fran.------W 10
Oct. 9—Lou Brouillard, San Fran.-------W 10
Dec. 14—Babe Marino, San Fran.---------W 10

1937

Jan. 27—Ken Overlin, N. Y. C.----------L 10
Feb. 17—Solly Krieger, N. Y. C.---------W 10
Mar. 15—Joe Butch Lynch, Newark-----KO 9
Apr. 14—Solly Krieger, N. Y. C.--------KO 5
June 11—Dale Sparr, San Fran.----------W 10
June 22—Tommy Jones, Portland, Ore..KO 2
Sept. 23—Marcel Thil, N. Y. C.---------KO 10
Oct. 25—Tony Celli, Philadelphia-------KO 2

1938

Jan. 7—Freddie Steele, N. Y. C.-------KO 9
Feb. 4—Glen Lee, N. Y. C.----------W 12
Feb. 22—Young Corbett, San Fran.--------L 10
Apr. 1—Glen Lee, N. Y. C.----------W 15
(Claimed World Middleweight Title)
Sept. 6—Mike Payan, San Jose, Cal.----KO 10
Sept. 16—Joe Butch Lynch, San Fran...KO 2
Nov. 18—*Young Corbett, N. Y. C. -----KO 8
Dec. 20—Al Cocozza, New Haven--------KO 4
* Title bout.

1939

Jan. 6—Billy Conn, N. Y. C.----------L 10
Feb. 11—Billy Conn, N. Y. C.----------L 15
Apr. 17—George Nichols, Houston, Tex. KO 2
May 11—Eric Seelig, Cleveland----------W 10
Aug. 7—Mohammed Fahmy, Springfield, Mass. ----------KO 3
Aug. 28—Glen Lee, Pittsburgh, Pa.--------W 10
Oct. 2—Ceferino Garcia, N. Y. C.---KO by 7
(Lost Middleweight Title)

1940

Jan. 5—Melio Bettina, N. Y. C.----------W 12
Feb. 2—Melio Bettina, N. Y. C.-----KO by 12
—Freddie Graham, San Fran...Exh. 4
July 22—Dale Sparr, San Fran.---------KO 2
Aug. 19—Big Boy Hogue, San Fran.-------W 10
Sept. 16—Bobby Pacho, San Fran.--------W 10
Nov. 19—Tony Zale, Seattle, Wash.-------L 10

1941

Aug. 21—Bill McDowell, Norfolk, W. Va.KO 2
Sept. 15—Joey Spangler, Norfolk, W. Va.KO 5
Oct. 14—El Brookman, Wash., D. C.-----KO 6

1942

Mar. 7—Augie Arellano, Brooklyn-----KO 5
Apr. 4—Joe Mulli, Brooklyn----------KO 1
June 26—Ken Overlin, Norfolk----------D 10
Aug. 24—Saverio Turiello, Norfolk------W 10
In U. S. Navy.

1946

Aug. 12—Pedro Jiminez, San Francisco-KO 4
Aug. 27—Sheik Rangel, Sacramento-----W 10
Sept. 9—Dencio Cabanella, San Fran..KO 7
Sept. 20—George Duke, San Francisco--KO 9
Oct. 21—Tommy Egan, San Francisco----W 10
Nov. 18—Frank Angustain, San Fran----W 10
Dec. 11—Paul Lewis, Oakland ---------W 10

1947

Feb. 28—Bobby Volk, San Fran.----KO by 1
Apr. 7—Bobby Volk, San Fran.---------KO 3
May 2—George Duke, Los Manos------W 10
May 21—Earl Turner, Oakland----------W 10
July 14—Reuben Shank, San Fran.----KO 8
Aug. 25—Reuben Shank, San Fran.-------W 10
Nov. 17—George Abrams, San Francisco-W 10

1948

Dec. 1—Earl Turner, Oakland----------L 10

AL HOSTAK 69-9-6

Born, January 7, 1916, Seattle, Wash. Nationality, Czecho-Slovakian. Middleweight. Managed by Eddie Marino.

1934

Knockouts: Jimmie Smith, 3; Frankie Dat, 1; Bob Wilson, 2; Joe Williams, 4; Willie Smith, 2; Harry Wharton, 3; Al Brown, 1; Phil Gleason, 2; Eddie Umbertus, 2; Bob Jeffries, 4; Kid Webb, 3; Eddie Foster, 3; Jimmie Ireland, 2. Won: Vern Moen, Allen Franks, Heinie Roberts, Alec Weber, Heinie Roberts, Phil Beck, Willis Over.

1935

Jack Hibbard, D; Dick Johnson, W; Allen Foster, W; Jack Hibbard, W; Jimmie Best, L; Sydney Brent, W; Willie Walker, W; Eddie Ivory, KO 2; Billie Lancaster, W; Billie Lancaster, KO 5.

1936

Cecil Gordon, W; Baby Joe Gans, W; Billie Lancaster, W; Jimmie Best, D; Jerome Lewis, W; Don La Rue, W; Jim Nealey, KO 1; Don La Rue, W; Johnny Smith, KO 2; Eddie Bradley, D; Mike Bazzone, KO 5.

1937

Jan. 12—Tony Fisher, Seattle.....KO 2
Feb. 16—Leonard Bennett, Seattle.....KO 8
Mar. 9—Johnny Sikes, Seattle.....KO 2
Apr. 13—Young Terry, Seattle.....KO 2
July 13—Babe Risko, Seattle.....KO 7
Aug. 10—Allen Matthews, Seattle.....KO 9
Oct. 14—Otto Blackwell, Tacoma.....KO 3
Nov. 2—Bob Turner, Seattle.....KO 2
Dec. 2—Don La Rue, Tacoma.....KO 2

1938

Jan. 11—Jack Hibbard, Seattle.....KO 1
Mar. 1—Swede Berglund, Seattle.....KO 2
Apr. 12—Chief Paris, Seattle.....KO 4
July 26—Freddie Steele, Seattle.....KO 1
(Won Middleweight Title)
Sept. 17—Young Stuhley, Seattle.....KO 3
Nov. 1—Solly Kreiger, Seattle.....L 15
(Lost Middleweight Title)

1939

Mar. 7—Johnny Erjavec, Seattle.....KO 3
June 27—Solly Kreiger, Seattle.....KO 4
(N. B. A. Middleweight Title)
Oct. 26—Charley Killer Coates, Tacoma.....KO 3
Dec. 11—*Eric Seelig, Cleveland.....KO 3
* Title bout.

1940

Jan. 29—Tony Zale, Chicago.....L 10
July 19—Tony Zale, Seattle.....KO by 13
(Lost Middleweight Title)

1941

Feb. 21—George Burnette, Chicago.....KO 1
Apr. 1—Ben Brown, Seattle.....KO 3
May 6—Atillo Sabatino, Seattle.....KO 1
May 28—Tony Zale, Chicago.....KO by 2
(Middleweight Title Bout)
Nov. 21—Ken Overlin, N. Y. C.....L 10

1942

Sept. 29—Harry Matthews, Seattle, Wash.L 10
Nov. 6—Harry Matthews, Seattle, Wash..D 10
In U. S. Army.

1944

Apr. 4—George Baratko, Houston.....KO 5
June 21—Glen Lee, Houston.....KO 3

1946

June 4—Roman Starr, Seattle.....KO 4
Oct. 22—George Evans, Seattle.....KO 1
Nov. 12—Sam Hughes, Seattle.....KO 1

1947

Jan. 7—Benny Droll, Seattle.....KO 2
Jan. 22—Steve Belloise, Houston.....KO by 4
June 6—Anton Raadik, Chicago.....KO 5
Aug. 26—Steve Belloise, Seattle.....W 10
Oct. 7—George Duke, Seattle.....D 10

1948

Mar. 16—Jack Snapp, Portland.....L 10
Nov. 26—Paulie Perkins, Bellingham.....D 10
Dec. 9—Paulie Perkins, Tacoma.....W 10

1949

Jan. 7—Jack Snapp, Seattle.....KO 9

SOLLY KRIEGER

71-24-5

Born, March 28, 1909, New York, N. Y. Nationality, Hebrew-American. Weight, 175 lbs. Height, 5 ft. 8 in. Managed by Hymie Caplan.

1928

Knockouts: Duffy Moore, 3; Artie Carr, 4. Won: Lee Page, 4; Con Cordero, 4; Eddie McLaughlin, 6; Joe Gorman, 6. Draw: Manny Davis, 6; Jose Radriquez, 6.

1929

Knockouts: Rosen Brito, 4; Willie Young, 2; Eddie Foster, 3. Won: Pete Horton, 6.

1930

Knockouts: Freddie Kelly, 1; Steve Gotch, 3; Billy Drako, 1; Billy Di James, 2. Won: Mario Appicello, 4; Billy Tosk, 4. Lost: Joey La Gray, 6.

1931

July 13—Joey LaGray, N. Y. C.....W 8
Aug. 7—Larry Marrinucci, N. Y. C. ....W 6
Aug. 27—Hans Mueller, N. Y. C. .....W 8
Sept. 17—My Sullivan, N. Y. C. .....D 10
Oct. 16—Vince Dundee, N. Y. C. ....KO by 8

1932

Mickey Marino, N. Y. C., W 8; George Cheribuni, N. Y. C., KO 2; Red Gregory, Calif., W 6; Jimmy Evans, Calif., W 10; Ray Acosta, Calif., KO 1; Joe Gorman, N. Y. C., D 6; Walter Braun, N. Y. C., KO 2.

1933

Larry Marrinucci, N. Y. C., W 8; Connie Josenoi, N. Y. C., KO 2; Jay Macedon, Newark, KO 7; Pete Susky, Newark, W 10; Jackie Aldare, N. Y. C., L 6; Al Rossi, Newark, L 10; Al Diamond, Newark, W 10; Eddie Kid Whalen, N. Y. C., KO 2; Frank Fullam, N. Y. C., W 6; Vincent Serici, N. Y. C., D 8.

1934

Swede Berglund, Calif., L 10; Ray Acosta, Calif., KO 3.

1935

June 20—Toyn Celli, N. Y. C. .....KO 2
July 4—Eddie Kid Whalen, N. Y. C. ..KO 1
July 24—Al Rossi, N. Y. C. .....KO 6
Aug. 12—Tony Fisher, Newark .....W 10
Sept. 30—Ray Miller, Newark .....KO 6
Oct. 8—Charley Weisse, N. Y. C. .....KO 6
Oct. 21—Young Terry, Newark .....L 10
Nov. 19—Tom Chester, N. Y .C. .....KO 6
Dec. 20—Jackie Ennis, N. Y. C. .....KO 1

1936

Jan. 7—Jackie Aldare, N. Y. C. .....KO 5
Jan. 17—Oscar Rankin, N. Y. C. .....L 8
Mar. 3—Mickey Bottone, N. Y. C. .....KO 1
Mar. 9—Young Terry, Newark .....KO 7
Mar. 30—Roscoe Manning, Newark .....D 10
Apr. 21—Jose Pimental, N. Y. C.....KO 4
Apr. 27—Anson Green, Pittsburgh ....KO 8
May 25—Al Quaill, Pittsburgh .....L 10
June 15—Joe Spiegel, Pittsburgh .....KO 6
June 22—Johnny Rossi, Pittsburgh .....KO 5
Sept. 8—Ralph Chong, N. Y. C. .....KO 7
Sept. 21—Frank Battaglia, Pittsburgh ...W 10
Oct. 6—John Anderson, N. Y. S. .....W 10
Oct. 22—Oscar Rankin, Pittsburgh .....W 12
Dec. 16—Harry Balsamo, N. Y. C. .....KO 7

1937

Jan. 13—Teddy Yarosz, N .Y. C. .....L 10
Feb. 2—Bob Turner, N. Y. C. .....KO 7
Feb. 17—Fred Apostoli, N. Y. C. .....L 10
Mar. 18—Oscar Rankin, Pittsburgh .....L 10
Apr. 4—Eddie McGuire, N. Y. C. .....KO 4
Apr. 14—Fred Apostoli, New Jersey.KO by 5
Aug. 12—Walter Woods, N. Y. C. .....KO 8
Aug. 21—Joe Ducca, Brooklyn .....KO 6
Oct. 3—Walter Woods, N .Y. C. .....L 10
Oct. 27—Eddie Maguire, N. Y. C. .....KO 7
Nov. 17—Frank Battaglia, N. Y. C. .....W 10
Dec. 17—Billy Conn, Pittsburgh .....W 12

1938

Jan. 1—George Black, Wisconsin .....KO 3
Jan. 25—Al Diamond, Brooklyn .....KO 1
Feb. 9—Johnny Rossi, N. Y. C. .....KO 4
Mar. 8—Stanley Hasrato, N. Y. C. .....KO 7
Apr. 6—Izzy Jannazzo, N. Y. C. .....KO 11
May 20—Glen Lee, N. Y. C. .....L 10
June 14—Freddie Steele, Seattle .....L 10
July 15—Swede Berglund, Hollywood..KO 6
Aug. 10—Ace of Spades, Oakland .....KO 4
Aug. 24—Dale Sparr, Oakland .....KO 6
Nov. 1—Al Hostak, Seattle .....W 15
(Won N. B. A. middleweight title)
Nov. 28—Billy Conn, Pittsburgh .....L 12
Dec. 5—Carmen Barth, Cleveland .....W 10
Dec. 16—Red Farmer, San Francisco ...KO 8

1939

Jan. 2—Marty Simmons, Milwaukee ...D 10
Feb. 23—Ben Brown, Miami .....KO 9
Apr. 5—Allen Matthews, Seattle .....W 10
May 12—Billy Conn, N. Y. C. .....L 12
June 27—Al Hostak, Seattle .....KO by 4
(Lost N. B. A. middleweight title)

1940

Feb. 3—Texas Joe Dundee, Brooklyn..KO 3
Feb. 17—Mario Liani, Brooklyn .....KO 5
Apr. 23—Herbie Katz, Brooklyn .....KO 4

May 16—Jimmy Reeves, Cleveland .....L 10
July 1—Al McCoy, Woodhaven .....W 10
July 18—Jarl Johnson, Brooklyn .....KO 4
Aug. 12—Wally Sears, Woodhaven ....KO 3
Nov. 1—Tommy Tucker, N. Y. C. .....L 8
Dec. 17—Melio Bettina, Brooklyn .....L 10

1941

Mar. 10—Pat Valentino, San Francisco..L 10
May 13—Dan Gill, Los Angeles .....KO 6
May 28—Booker Beckwith, Chicago ....L 10
July 22—Lee Savold, Brooklyn .....L 10

CEFERINO GARCIA 72-24-8

Born, 1912, Philippine Islands. Nationality, Filipino. Weight, 145 lbs. Height, 5 ft. 6 in. Managed by George Parnasass.

1927

Feb. —Ignacio Fernandez, Manila ....D 12

1932

Jan. 29—Alfredo Gaona, Los Angeles..KO 4
Feb. 6—David Velasco, Los Angeles...W 10
Feb. 19—Vearl Whitehead, Hollywood..KO 7
Mar. 11—Joe Salider, Hollywood.....KO 1
Mar. 25—David Velasco, Los Angeles....W 10
Apr. 12—Young Corbett, Los Angeles...L 10
May 18—Freddie Steele, Seattle.....KO by 2
June 6—Jimmy Duffy, Los Angeles....KO 8
July 7—Tom. Herman, Sacremento KO by 10
July 21—Joe Goodman, Fresno.....L 10
Aug. 9—Jimmy Britt, Hollywood.....D 6
Sept. 20—Freddie Steele, Los Angeles KO by 2
Oct. 10—Tommy King, San Francisco ..D 10
Oct. 25—Young Corbett, Fresno .....L 10
Nov. 22—Andy Di Vodi, Fresno.....KO 4

1933

Jan. 20—Tommy King San Francisco ...L 10
Jan. 27—Charley Cobb, San Diego ....KO 5
Feb. 10—Johnny Romero, San Diego...KO 8
Apr. 10—Tommy Huffman, Wilmington..W 10
Apr. 12—Wildman Marcia, Wilmington..KO 1
July 11—Kid Azteca, Los Angeles.....L 10
July 18—Lloyd Smith, Stockton .....KO 4
July 25—Kid Azteca, Los Angeles...KO by 8
Oct. 27—Andy Callahan, San Francisco..L 10

1934

Jan. 15—Bobby Pacho, Los Angeles ...KO 3
Feb. 9—Paulie Walker, Hollywood ....W 10
Mar. 6—Eddie Cerda, Los Angeles ...KO 6
Apr. 10—Peter Jackson, Los Ang. ...KO by 3
June 1—Billy Boggs, Hollywood .....KO 5
June 14—Tommy Herman, Sacramento ..KO 3
July 7—Andy Divodi, Stockton .....KO 1
July 27—Mike Payan, Hollywood ....KO 1
Aug. 9—Jimmy Evans, Sacramento ...W 10
Sept. 2—Joe Glick, Pismo Beach .....KO 2
Oct. 30—Bep Van Klaveren, Los Ang....W 10
Nov. 16—Manuel Victoria, Watsonville..KO 3
Dec. 7—Bep Van Klaveren, Hollywood..L 10

1935

Mar. 26—Baby Joe Gans, Stockton ....KO 1
Apr. 19—Al Manfredo, Sacramento ....L 10
May 17—Al Manfredo, Hollywood .....W 10
June 21—Al Romero, Hollywood .....W 10
July 4—Sammy O'Dell, Stockton ....KO 5
July 19—Baby Joe Gans, Pismo Beach..KO 3
Aug. 20—Sammy Brown, Fresno .....KO 3
Sept. 13—Barney Ross, San Francisco ...L 10
Oct. 18—Joe Bernal, San Francisco .....W 10
Oct. 23—Gordon Wallace, Vancouver ...D 10
Nov. 12—Otto Blackwell, Portland .....W 10
Nov. 20—Gordon Wallace, Vancouver ...W 12
Nov. 29—Barney Ross, Chicago .....L 10

1936

Jan. 13—Al Manfredo, Oakland .....L 10
Feb. 7—Gordon Wallace, Hollywood ..W 10
Mar. 2—Jackie Burke, Ogden .....D 10
Mar. 27—Lou Halper, Hollywood .....KO 6
May 8—Jackie Burke, Hollywood.....KO 8
June 9—Young Peter Jackson, Los. Ang..W 10
July 17—Kid Azteca, Hollywood .....KO 5
Aug. 11—Leon Zorrita, Los Angeles ...KO 5
Sept. 11—Cleto Locatelli, N. Y. C. .....W 10
Oct. 30—Izzy Jannazzo, N. Y. C. .....D 15

1937

Dec. 18—Ray Acosta, Stockton .....KO 1
Jan. 12—Otto Blackwell, Stockton ....KO 1
Feb. 5—Chief Paris, Hollywood .....KO 4
Feb. 23—Glen Lee, Los Angeles .....L 10
Mar. 23—Jack Wade, San Jose .....KO 1
May 7—Phil McQuillan, Watsonville ..KO 2
May 21—George Salvatore, Hollywood..W 10
June 11—Phil Furr, Hollywood .....W 10
July 22—Bobby Pancho, N. Y. C. .....KO 9
Sept. 23—*Barney Ross .....L 15
* For Welterweight Title.

1938

Jan. 1—Otto Blackwell, Pismo Beach..KO 2
Jan. 28—Mickey Serrian, Hollywood ..KO 2
Feb. 18—Manuel Victoria, San Diego..KO 4
Mar. 12—Otto Blackwell, Honolulu ....KO 7
Mar. 25—Tony Roccaforte, Honolulu ..KO 1
May 6—Glen Lee, Hollywood .....W 10
June 17—Frankie Blair, Hollywood ....KO 3
July 4—Jackie Burke, Stockton .....KO 4
July 25—Jackie Burke, Ogden .....KO 2
Nov. 25—*Henry Armstrong, N. Y. C. ...L 15
* Welterweight title.

1939

Jan. 27—Dick Foster, Hollywood .....KO 8
Feb. 7—Al Trulman, San Jose .....KO 2
Feb. 22—Lloyd Marshall, San Fran.....W 10
Mar. 17—Lloyd Marshall, San Fran.....KO 5
Mar. 27—Chief Paris, Stockton.....KO 3
Apr. 21—Al Romero, Los Angeles .....KO 10
June 14—Walter Woods, N. Y. C. .....KO 4
July 1—Bobby Pacho, Stockton .....W 10
Aug. 8—Bobby Pacho, Los Angeles....KO 5
Oct. 2—Fred Apostoli, N. Y. C. .....KO 7
(Middleweight title bout)
Dec. 23—Glen Lee, Manila .....KO 13
(Middleweight title bout)

1940

Mar. 1—Henry Armstrong, Los Ang. ...D 10
(Middleweight title bout)
Apr. 24—Allan Matthews, Kansas City..KO 4
May 23—Ken Overlin, N. Y. C. .....L 15
(Middleweight title bout)
Sept. 12—Steve Belloise, N. Y. C. .....L 10

1941

July 11—Jimmy Casino, Los Angeles ...KO 8
Sept. 15—*Billy Soose, Los Angeles .....D 8
Dec. 1—Anton Christofordis, Cleveland..L 10
*Soose's eye cut; referee stopped the fight; contest declared draw.

1942

Feb. 24—Jackie Wilson, Los Angeles ....L 10

1944

Sept. 25—Willie Johnson, Ocean Park..KO 10
Oct. 6—Kid Azteca, Mexico City.....W 10
Oct. 16—Pfc. George Baratko, Houston..KO 3

1945

Jan. 15—Wild Bill McDowell, Houston..L 10

KEN OVERLIN 125-13-7

Born, 1910, Decatur, Ill. Nationality, Irish-American. Weight, 160 pounds. Height, 5 ft. 8½ in. Managed by Chris Dundee.

1932

Won: Bill Brennan, 6 rds.; Sailor Johnny Skrinan, 6 rds.; Johnny Skirnan, 6 rds.; Red Journee, 8 rds.; Eric Lawson, 8 rds.; Tony D'Allessandro, 8 rds.; Joe Raymond, 8 rds.; Joe Smallwood, 8 rds. Lost: Vince Dundee, 10 rds.

1933

Walter Kirkwood, Norfolk, W 8 rds. Joe Finazzo, Washington, D. C., KO 4 rds. Johnny Mays, Norfolk, W 8 rds. Red Journee, Norfolk, W 8 rds. Johnny Vermillion, Norfolk, W 4 rds. Walter Kirkwood, Washington, D. C., W 6 rds. Henry Irving, Washington, D. C., W 8 rds. Joe Lipps, Norfolk, W 8 rds. Billy Strickler, Washington, D. C., W 8 rds. Roy Bailey, Charleston, S. C., W 10 rds. Billy Shell, Charleston, S. C., W 10 rds. Art Sykes, Norfolk, KO 5 rds. Johnny Bates, New York City, W 8 rds. Tommy Rios, Norfolk, W 8 rds. Roxie Allen, Washington, D. C., W 8 rds. Rudy Marshall, New York City, W 10 rds. Tommy Rios, Norfolk, W 8 rds.

1934

Jan. 2—Red Burman, Washington.....W 8
Jan. 26—Wiener Wilsh, Philadelphia ...W 10
Feb. 2—Andy Di Vodi, Norfolk .....W 8
Mar. 2—Joe Kaminski, Philadelphia ...W 10
Mar. 8—Roxie Allen, Washington .....W 8

Mar. 16—Dan Hassett, Philadelphia ----W 10
Apr. 6—Billy Ketchell, Philadelphia ---W 10
Apr. 20—Tommy Rios, Philadelphia ----W 10
Apr. 30—Paul Pirrone, Philadelphia ----L 10
June 4—Paul Pirrone, Norfolk ---------W 10
July 2—Jimmy Smith, Philadelphia ----L 10
Aug. 22—Henry Irving, Richmond ----KO 7
Sept. 8—Frankie Remus, Richmond ---KO 8
Sept. 21—Pat Flaherty, Norfolk -------KO 6
Oct. 5—Al Diamond, Philadelphia -----W 10
Oct. 15—Dan Hassett, Philadelphia ----W 10

1935

Feb. 6—Charley Weise, Norfolk -------W 10
July 29—Johnny Duca, Richmond -----KO 4
Aug. 9—Henry Firpo, Atlantic City ---W 10
Aug. 26—Tommy Romano, Richmond ---W 10
Sept. 19—Anson Green, Pittsburgh -----W 8
Oct. 4—George Black, Chicago -------W 8
Oct. 14—Al Quaill, Pittsburgh ---------W 10
Nov. 18—Mooky Goldman, Norfolk ----W 10
Nov. 25—Carmen Barth, Richmond -----W 10
Dec. 9—Al Quaill, Pittsburgh ---------W 11
Dec. 20—Tony Brescia, Richmond -----W 10

1936

Feb. 10—Mickey Bottone, Richmond----KO 4
Feb. 21—Roxie Allen, Baltimore -----KO 2
Mar. 2—Tony Fisher, Pittsburgh -------W 10
Mar. 20—Johnny Rossi, Boston ---------W 10
Mar. 30—Ralph Chong, Baltimore -----W 10
Apr. 20—Jack Ennis, Richmond --------W 10
Apr. 27—Ralph Chong, Wash., D. C. ----W 10
June 16—Jimmie Jones, Baltimore -----W 10
June 22—Jackie Aldare, Richmond -----W 10
July 1—Georgie Black, Milwaukee ----W 10
July 19—Billy Hood, Ashville ----------KO 3
Aug. 20—Al Quaill, Johnstown ---------W 10
Aug. 31—Oscar Rankin, Pittsburgh -----W 10
Oct. 12—Ralph Chong, Norfolk ---------W 10
Nov. 4—Teddy Yarosz, Pittsburgh -----L 10
Nov. 23—Ben Brown, Richmond ---------W 10
Dec. 21—Kid Tunero, Paris ----------L 10

1937

Jan. 27—Fred Apostoli, N. Y. C. ---------W 10
Feb. 15—John Zawackie, Newpt. News-KO 2
July 30—Young Stuhley, Hollywood ---W 10
Sept. 11—Freddy Steele, Seattle ----KO by 4
(Middleweight title bout)
Oct. 18—Roy Williams, White Plains ---KO 4
Oct. 25—Joe Butch Lynch, Albany ----KO 7
Nov. 15—Bobby Birch, Albany ---------W 8

1938

Jan. 26—Walter Woods, N. Y. C. ---------L 10
Mar. 16—Dick Foster, San Francisco ---W 10
Mar. 30—Fred Henneberry, Sydney ----L 12
June 23—Atilio Sabatino, Sydney -------D 12
July 15—Atilio Sabatino, Melbourne ---NC 7
Sept. 1—Lloyd Marshall, San Francisco--L 10
Sept. 19—Billy Celebron, Chicago -------W 10
Oct. 7—Jimmy Clark, Chicago -------KO 4
Oct. 17—Jack Moran, Peoria, Ill. ------KO 6
Nov. 4—Nate Bolden, Chicago ---------W 10
Nov. 16—Milt Shivers, Chicago ---------W 10
Dec. 2—Nate Bolden, Chicago ---------W 10
Dec. 17—Jack Moran, Akron, Ohio ----W 10
Dec. 20—Eric Seelig, N. Y. C. ----------L 10

1939

Jan. 2—Al Quaill, Chicago ----------W 10
Jan. 16—Billy Celebron, Chicago -----W 10
Feb. 14—Al Bernard, Houston ----------W 10
Mar. 27—Teddy Yarosz, Houston --------L 10
Apr. 17—Jack Riley, Houston ----------KO 2
May 1—Jimmy Webb, Houston----------W 10
May 18—Harvey Massey, Baltimore-----W 10
June 8—Eric Seelig, Chicago ----------W 10
June 26—Honey Boy Jones, Pittsburgh--W 10
July 7—Irish Eddie Pierce, Lg. Branch-W 10
Aug. 28—Al Wardlow, Pittsburgh--------W 10
Oct. 18—Allen Matthews, St. Louis-----W 10
Oct. 23—Ben Brown, Atlanta ----------D 10
Nov. 21—Honey Boy Jones, St. Louis----W 10
Nov. 27—Ben Brown, Miami----------W 10
Dec. 4—Babe Orgovan, Wash., D. C.----W 10
Dec. 11—Ben Brown, Atlanta ----------D 10

1940

Feb. 21—Enzo Iannozzi, Raleigh, N. C---W 10
Mar. 15—Joe Butch Lynch, Cumb., Md.-KO 8
Mar. 28—Jerry Maloni, Chicopee, Mass.-W 10
Apr. 15—Frankie Nelson, Portland, Me.--W 10
Apr. 25—Steve Wilkerson, Mem., Tenn.-KO 9
May 23—Ceferino Garcia, N. Y. C.--------W 15
(Won Middleweight Championship)
(N. Y. Version)

June 13—Ralph DeJohn, Syracuse -------W 10
June 28—Ben Brown, Richmond, Va.-----W 10
July 9—Harry Balsamo, N. Y. C.-------KO 9
July 24—Billy Soose, Scranton ----------L 10
Aug. 8—Ben Brown, Atlanta ----------W 12
Sept. 18—Eddie Pierce, Norfolk ---------W 10
Sept. 30—Larry Lane, Trenton ----------W 10
Nov. 1—*Steve Belloise, N. Y. C.--------W 15
Dec. 13—*Steve Belloise, N. Y. C.--------W 15
*Title bout.

1941

Jan. 21—Tony Cisco, Wash., D. C.--------W 10
Feb. 3—Jackie Munley, Allentown-----W 10
Feb. 10—Paulie Walker, Trenton---------D 10
Mar. 10—Mose Brown, Pittsburgh--------W 10
Mar. 27—Larry Kellum, Barre, Vt.-----KO 4
Mar. 31—Harvey Massey, Lancaster-----W 10
May 9—Billy Soose, N. Y. C. ----------L 15
(Lost N. Y. Middleweight Title)
June 9—Ezzard Charles, Cincinnati -----W 10
Aug. 18—Jimmy Marmon, Augusta -----KO 3
Aug. 27—Jimmy Young, Bridgeport---KO 8
Sept. 8—Young Crawford, Winst.-Sale--KO 3
Sept. 30—Bill McDowell, Jersey City-----W 10
Nov. 3—Al Gilbert, Norfolk ----------W 10
Nov 21—Al Hostak, N. Y. C.----------W 10
Dec. 15—Mose Brown, Pittsburgh -------W 10

1942

In U. S. Navy.
Feb. 23—Wild Bill McDowell, Newark---D 10
Mar. 2—Ezzard Charles, Cincinnati ----D 10
Mar. 10—Paulie Mahoney, Buffalo ------W 10
June 26—Fred Apostoli, Norfolk --------D 10

1944

Aug. 31—John Donnelly, Santa Rosa----W 10
Sept. 12—Al Labos, San Jose----------KO 6
Sept. 20—Paul Hartnek, Oakland--------W 10
Sept. 26—R. J. Lewis, Denver----------W 10

BILLY SOOSE 34-6-1

Born, Aug. 2, 1917, Farrell, Pa. Nationality, Hungarian-American. Weight, 170 pounds. Height, 6 ft. ½ in. Managed by Paul Moss.

1938

Mar. 15—Johnny Dean, Los Angeles---KO 4
Mar. 29—Jimmy Brent, Los Angeles-----W 4
Apr. 5—Hippo Hipps, Los Angeles----KO 3
June 6—Joe Lujan, Long Beach, Cal.--KO 3
June 19—Johnny Foster, Hollywood------W 6
July 25—Al Quaill, Pittsburgh ----------W 10
Aug. 2—Eric Lawson, Clearfield, Pa.--KO 6
Aug. 29—Freddy Lenn, Pittsburgh -----W 10
Sept. 13—Charley Weise, Farrell, Pa.----KO 2
Oct. 5—Ed. (Babe) Risko, Pittsburgh--KO 3
Oct. 13—Johnny Duca, Lancaster, Pa.---L 10
Nov. 22—Charley Burley, Pittsburgh-----L 10

1939

Feb. 20—Johnny Duca, Youngstown, O.-W 10
Sept. 13—Joe Fedz, Rochester, Pa.-------KO 1
Sept. 25—George Abrams, Pittsburgh----L 10
Oct. 18—Jack Munley, Scranton, Pa.--KO 5
Nov. 15—Johnny Duca, Scranton, Pa.----W 10
Nov. 29—Joe (Butch) Lynch,
Wilkes-Barre ----------KO 4
Dec. 11—Paul Pirrone, Cleveland -------W 6
Dec. 19—Jimmy Jones, Philadelphia---KO 5

1940

Jan. 15—Vincent Pimpinella, Cleveland-W 8
Jan. 22—Jimmy Clark, Scranton, Pa.---KO 3
Jan. 29—Bud Mignault, Philadelphia ---W 10
Feb. 12—George Abrams, Pittsburgh----L 10
Mar. 5—Enzo Iannozzi, Scranton, Pa.-KO 4
Mar. 25—Frankie Nelson, Youngstn., O.--W 10
May 15—Eddie Peirce, Scranton, Pa.----W 10
May 30—Jack Ennis, Williamsport, Pa.--W 10
July 24—Ken Overlin, Scranton, Pa.----W 10
Aug. 22—Tony Zale, Chicago ----------W 10
Nov. 27—Vinct. Pimpinella, Wilkes-Bar.-W 10
Dec. 13—Jimmy Casino, Hollywood, Cal.-W 10

1941

Jan. 3—Tami Mauriello, N. Y. C.--------W 10
Feb. 7—Ernie Vigh, N. Y. C.----------W 10
Mar. 7—Ernie Vigh, N. Y. C.----------W 12
May 9—Ken Overlin, N Y. C.----------W 15
(Won Middleweight Title)
(N. Y. Version)
July 11—Tony Celli, Cleveland --------KO 2
July 30—Georgie Abrams, N. Y. C.--------L 10
Sept. 15—Ceferino Garcia, Los Angeles--D 8
(Soose's eye cut—Referee stopped fight and called it a draw.)

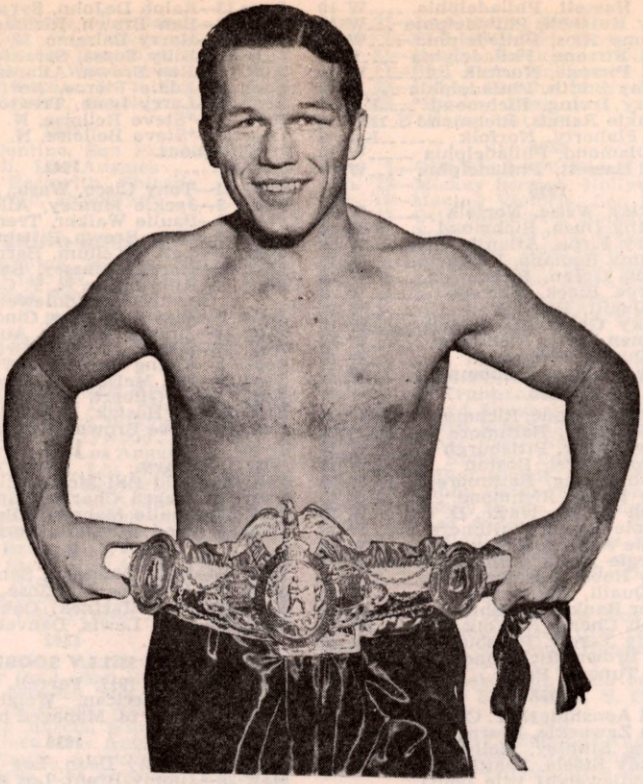

TONY ZALE

Former World Middleweight Champion

(Nov.—Soose vacated title to campaign as light heavyweight.)
Dec. 18—Jimmy Reeves, Cleveland .....W 10

1942

Jan. 13—Jimmy Bivins, Cleveland .....L 10
In U. S. Navy.

TONY ZALE 70-16-2

(Anthony Florian Zaleski)

Born, May 29, 1913, Gary, Ind. Middleweight. Nationality, Polish-American. Height, 5 ft. 8 in. Managed by Sam Pian and Art Winch.

1931

Won the Golden Gloves Lightweight Championship of Indiana.

1932

Lost in finals Chicago Golden Gloves Welterweight Tournament.
Amateur record: 95 fights: Won 37, 50 KO's, lost 8.

1934 (Amateur)

—Melio Bettina, N. Y. C. M. S. G...L 3

1934

June 11—Eddie Allen, Chicago .....W 4
June 15—Johnny Simpson, Chicago .....W 4
June 21—Bobby Millsap, Chicago.....KO 1
June 25—Johnny Liston, Chicago.....KO 3
July 2—Ossie Jefferson, Chicago.....KO 3
July 9—Lou Bartell, Chicago .....W 4
July 16—Einar Headquist, Chicago.....KO 4
July 30—Bobby Millsap, Chicago.....W 4
Aug 6—Bruce Wade, Peoria.....KO 2
Aug. 13—Billy Hood, Chicago .....L 6
Aug. 20—Billy Black, Chicago .....L 6
Aug. 27—Wilbur Stokes, Chicago .....W 8
Sept. 3—Mickey Misko, Chicago .....L 8
Sept. 17—Mickey Misko, Chicago .....KO 4
Oct. 8—Jack Blackburn, Chicago.....W 8
Oct. 19—Jackie Schwartz, Milwaukee..KO 4
Oct. 22—Frankie Misko, Chicago.....KO 6
Oct. 28—Jackie Schwartz, Milwaukee..KO 4
Nov. 5—Jack Charvez, Chicago.....W 8
Nov. 26—Kid Leonard, Peoria.....L 10
Dec. 17—Jack Gibbons, Chicago .....L 10

1935

Jan. 7—Max Elling, Chicago.....W 8
Feb. 4—Joe Bazzione, Chicago.....L 6
Feb 11—Roughhouse Glover, Cincinn..KO 9
Feb. 25—Jack Blackburn, Chicago.....W 6
Mar. 11—Max Elling, Chicago.....W 8
May 6—Johnny Phagan, Chicago...KO by 6
July 2—Dave Clark, Chicago.....L 6

1936

Apr. 13—Jack Moran, Chicago.....D 5
(Worked in Gary Steel Mills part of 1935 and 1936)

1937

July 26—Elby Johnson, Chicago.....W 4
Sept. 17—Elby Johnson, Chicago.....KO 3
Oct. 11—Billy Brown, Chicago.....KO 1
Oct. 18—Boby Gerry, Chicago.....KO 2
Nov. 1—Nate Bolden, Chicago.....L 5
Nov. 22—Nate Bolden, Chicago.....W 6
Dec. 2—Leon Jackson, Gary .....W 6

1938

Jan. 3—Nate Bolden, Chicago.....W 8
Jan. 24—Henry Schaft, Chicago.....W 8
Feb. 21—Jimmy Clark, Chicago.....KO by 1
Mar. 28—King Wyatt, Chicago.....W 8
May 16—Bobby LaMonte, Chicago.....W 5
June 13—Jimmy Clark, Chicago.....KO 8
July 18—Billy Celebron, Chicago.....D 10
Aug. 22—Billy Celebron, Chicago.....L 10
Oct. 10—Tony Cisco, Chicago.....W 10
Oct. 31—Jimmy Clark, Chicago.....KO 2
Nov. 18—Enzo Iannozzi, Chicago.....W 6

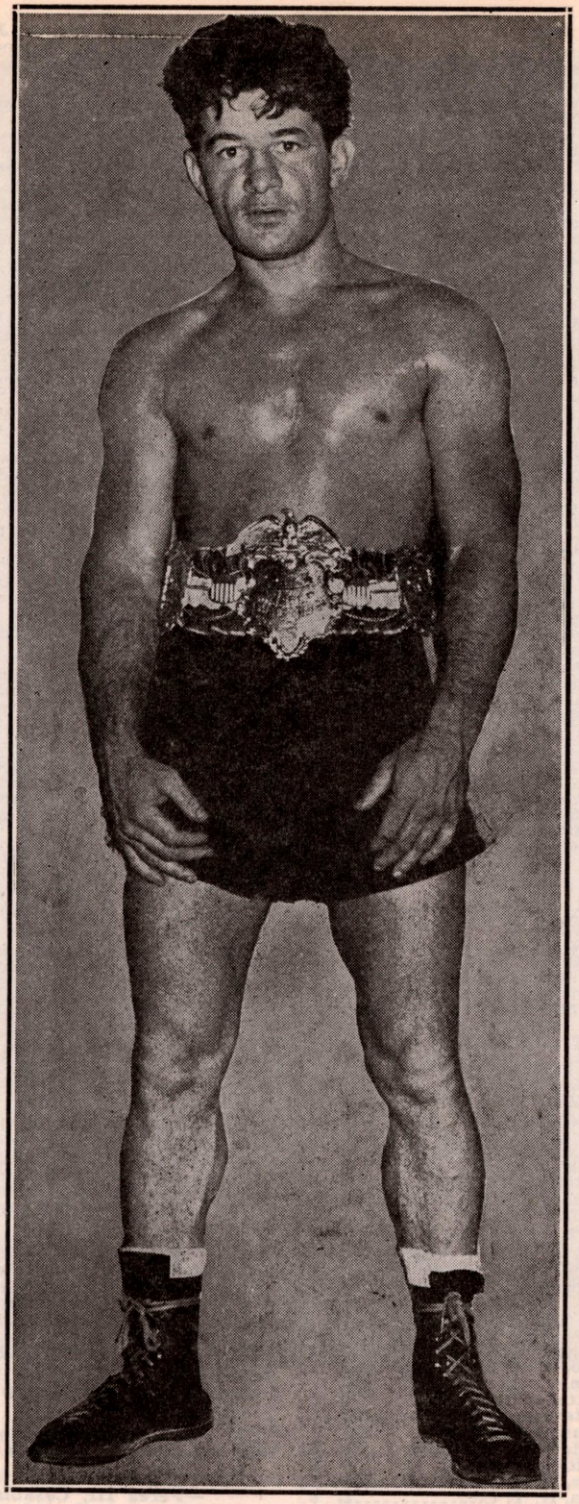

ROCKY GRAZIANO
Former World Middleweight Champion

1939

Jan. 2—Nate Bolden, Chicago.....L 10
May 1—Johnny Shaw, Chicago.....KO 5
May 23—Babe Orgovan, N. Y. C.....W 6
Aug. 14—Milton Shivers, Chicago.....KO 3
Oct. 6—Sherman Edwards, Chicago...KO 3
Nov. 3—Al Wardlow, Youngstown....KO 3
Nov. 11—Eddie Mileski, Chicago.....KO 1
Dec. 12—Babe Orgovan, Chicago.....KO 3

1940

Jan. 29—Al Hostak, Chicago.....W 10
Feb. 29—Enzo Iannozzi, Youngstowns...KO 4
Mar. 29—Ben Brown, Chicago.....KO 3
June 12—Baby Kid Chocol'e, Youngstn..KO 4
July 19—Al Hostak, Seattle.....KO 13
(N.B.A. Middleweight Championship)
Aug. 21—Billy Soose, Chicago .....L 10
Nov. 19—Fred Apostoli, Seattle.....W 10

1941

Jan. 1—Tony Martin, Milwaukee.....KO 8
Jan. 10—Steve Mamakos, Chicago.....W 10
Feb. 21—*Steve Mamakos, Chicago.....KO 14
May 28—*Al Hostak, Chicago.....KO 2
July 23—Ossie Harris, Chicago.....KO 1
Aug. 16—Billy Pryor, Milwaukee.....KO 9
Nov. 28—Georgie Abrams, N. Y. C.....W 15
(For World Middleweight Title)
*NBA Title Bout.

1942

Feb. 13—Billy Conn, New York City....L 12
In U. S. Navy.

1946

Jan. 7—Bobby Giles, Kansas City....KO 4
Jan. 17—Tony Gillo, Norfolk.....KO 5
Feb. 7—Oscar Boyd, Des Moines.....KO 3
Feb. 26—Bobby Claus, Houston.....KO 4
Apr. 12—Ira Hughes, Houston .....KO 2
May 2—Eddie Rossi, Memphis.....KO 4
Sept. 27—Rocky Graziano, New York...KO 6
(Middleweight Title Bout)

1947

Feb. 3—Deacon Logan, Omaha .....KO 6
Feb. 12—Len Wadsworth, Wichita ....KO 3
Mar. 20—Tommy Charles, Memphis ....KO 4
Apr. 1—Al Timmons, Kansas City ....KO 5
May 8—Cliff Beckett, Youngstown ....KO 6
July 16—Rocky Graziano, Chicago..KO by 6
(Lost Middleweight Title)

1948

Jan. 23—Al Turner, Grand Rapids....KO 5
Mar. 8—Bobby Claus, Little Rock.....KO 4
Mar. 19—Lou Woods, Toledo.....KO 3
June 10—Rocky Graziano, Newark.....KO 3
(Won World Middleweight Title)
Sept. 21—Marcel Cerdan, Jersey C..KO by 12
(Lost World Middleweight Title)

ROCKY GRAZIANO

(Rocco Barbella) 67-10-6

Born June 7, 1922, New York City. Nationality, Italian-American. Middleweight. Height, 5 ft. 7 in. Managed by Irving Cohen.

1942

Mar. 31—Curtis Hightower, Brooklyn ..KO 2
Apr. 6—Mike Mastandrea, N. Y. C.....KO 3
Apr. 14—Kenny Blackmar, Bklyn.....KO 1
Apr. 20—Godfrey Howell, N. Y. C.....D 4
Apr. 28—Charley Ferguson, Brooklyn....L 4
May 4—Ed Lee, N. Y. C.....KO 4
May 12—Godfrey Howell, Brooklyn....KO 4
May 25—Lou Miller, N. Y. C.....D 6
In U. S. Army.

1943

June 11—Gilbert Vasquez, Brklyn., N. Y.KO 1
June 16—Joe Curcio, Elizabeth, N. J...KO 4
June 24—Frankie Falco, Bklyn., N. Y...KO 5
July 8—Johnny Attelly, Bklyn., N. Y...KO 2
July 22—Georgie Stevens, Brooklyn....KO 1
July 27—Randy Drew, Lg. I. City.....KO 1
Aug. 12—Charley McPherson, Bklyn.....W 6
Aug. 20—Ted Apostoli, N. Y. C.....W 4
Aug. 24—Tony Grey, Lg. Island City....KO 6
Sept. 10—Joe Agosta, N. Y. C.....L 6
Sept. 21—Sonny Wilson, Bklyn., N. Y.....W 8
Oct. 5—Freddie Graham, Bklyn., N. Y..KO 1
Oct. 13—Jimmy Williams, Eliza., N. J...KO 2
Oct. 27—Charley McPherson, Eliza., N. J.D 6
Nov. 12—Steve Ruggio, N. Y. C. .....L 6
Nov. 30—Freddie Graham, Jersey City...W 8
Dec. 6—Charley McPherson, N. Y. C....W 6
Dec. 27—Milo Theodorescu, Newark....KO 1

1944

Jan. 4—Harry Gray, Jersey City.....W 8
Jan. 7—Baby Galento, N. Y. C.....KO 1
Jan. 18—Phil Enzenga, Brooklyn .....KO 5
Feb. 9—Steve Riggio, N. Y. C.....L 6
Feb. 24—Manny Morales, Highld. Pk...KO 4
Mar. 4—Leon Anthony, Brooklyn .....KO 1
Mar. 8—Harry Gary, Elizabeth .....W 6
Mar. 14—Ray Rovelli, Brooklyn.....W 8
Apr. 10—Bobby Brown, Washington..KO 5
May 9—Freddie Graham, Washington KO 3
May 29—Tommy Mollis, Washington ..KO 7
June 7—Larney Moore, Brooklyn .....KO 2
June 27—Frankie Terry, Brooklyn.....KO 6
July 21—Tony Reno, Brooklyn.....W 8
Aug. 14—Jerry Fiorello, Lg. Isl. City...W 8
Sept. 15—Frankie Terry, N. Y. C.....D 8
Oct. 6—Danny Kapilow, N. Y. C.....D 10
Oct. 24—Bernie Miller, Brooklyn.....KO 2
Nov. 3—Harold Green, N. Y. C.....L 10
Dec. 22—Harold Green, N. Y. C.....L 10

1945

Mar. 9—Billy Arnold, New York.....KO 3
Apr. 17—Solomon Stewart, Washington.KO 4
May 25—Al Davis, New York.....KO 4
June 29—Freddie Cochrane, New York.KO 10
Aug. 24—Freddie Cochrane, New York.KO 10
Sept. 28—Harold Green, New York.....KO 3

1946

Jan. 18—George "Sonny" Horne, N. Y...W 10
Mar. 29—Marty Servo, New York.....KO 2
Sept. 27—Tony Zale, New York....KO by 6
(Middleweight Title Bout)

1947

June 10—Eddie Finazzo, Memphis .....KO 1
June 16—Jerry Fiorello, Toledo .....KO 5
July 16—Tony Zale, Chicago .....KO 6
(Won World Middleweight Title)

1948

Apr. 5—Sonny Horne, Washington, DC.W 10
June 10—Tony Zale, Newark.....KO by 3
(Lost World Middleweight Title)
Oct. 10—Dom Youvella, Jersey City..Exh. 5

1949

June 21—Bobby Claus, Wilmington.....KO 2
July 18—Joey Agosta, W. Springfield..KO 2
Sept. 14—Charley Fusari, New York...KO 10
Dec. 6—Sonny Horne, Cleveland.....W 10

1950

Mar. 6—Joe Curcio, Miami.....KO 1
Mar. 31—Tony Janiro, New York.....D 10
Apr. 24—Danny Williams, New Haven.KO 3
May 9—Vinnie Cidone, Milwaukee....KO 3
May 16—Henry Brimm, Buffalo.....KO 4
Oct. 4—Gene Burton, Chicago.....KO 7
Oct. 16—Pete Mead, Milwaukee.....KO 3
Oct. 27—Tony Janiro, New York.....W 10
Nov. 27—Honey Johnson, Philadelphia..KO 4

1951

Mar. 19—Reuben Jones, Miami .....KO 3
May 21—Johnny Greco, Montreal .....KO 3
June 18—Freddy Lott, Baltimore .....KO 5
July 10—Cecil Hudson, Kansas City....KO 3
Aug. 6—Chuck Hunter, Boston ....W Dis. 2
Sept. 19—Tony Janiro, Detroit .....KO 10

1952

Feb. 18—Eddie O'Neill, Louisville.....KO 4
Mar. 27—Roy Wouters, Minneapolis....KO 1
Apr. 16—Ray Robinson, Chicago....KO by 3
(Middleweight Title)
Sept. 17—Chuck Davey, Chicago.....L 10

MARCEL CERDAN 106-4

Born on July 22, 1916, at Bel-Abbes, Algeria. Managed by Lucien Roupp and Jo Longman.

1934

Nov. 4—Marcel Bucchanieri, Meknes...W 6
Nov. —Benazra, Meknes .....KO 5

1935

—Perez III, Casablanca.....W 10
—Benazra, Casablanca.....W 10
Apr. 13—Privat .....W 10
—Max Perez, Casablanca.....W 10
July 19—Sarfati, Casablanca .....W 10
Aug. 8—Mestre, Casablanca .....W 10

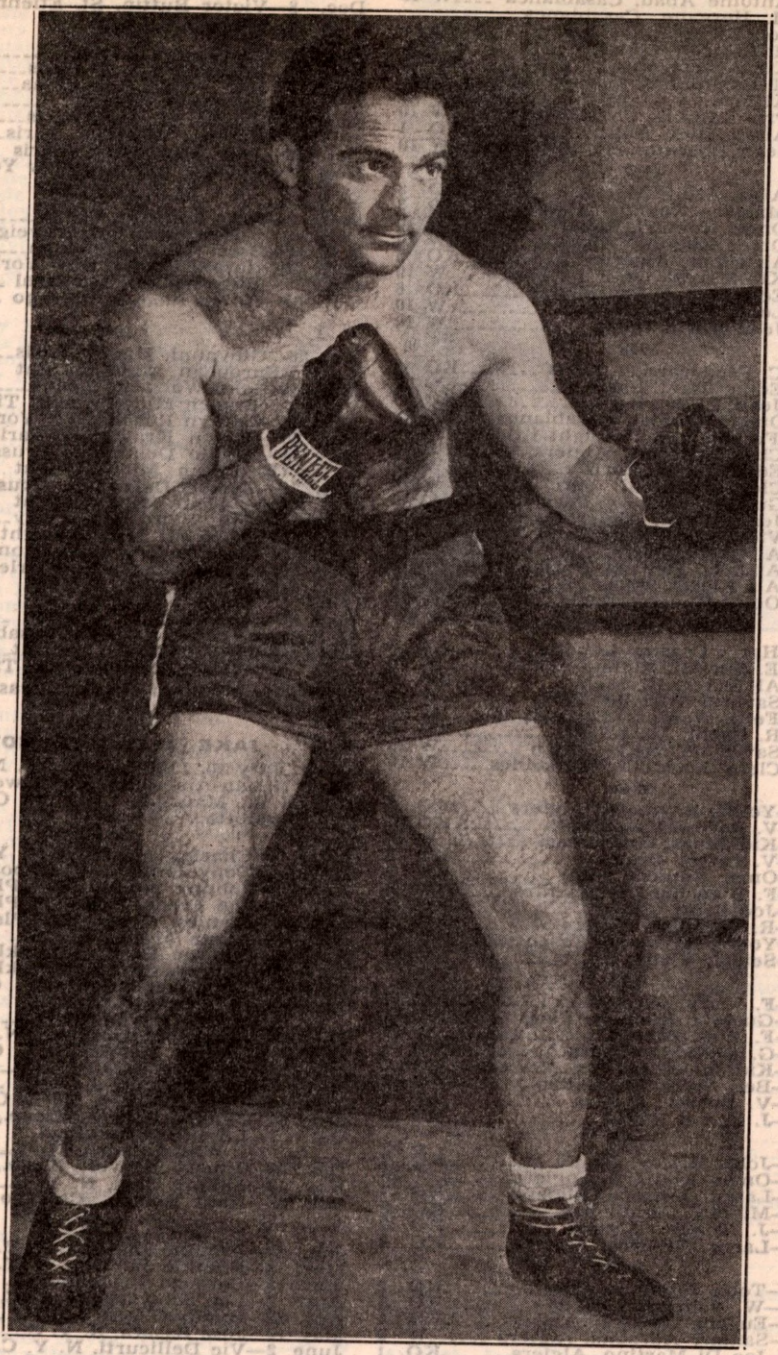

MARCEL CERDAN

Former World Middleweight Champion Who Was Killed in an Airplane Crash in the Azores, October 27, 1949, While on Way to New York to Engage Jake La Motta in a Return Title Bout.

1936

Mar. 4—Antoine Abad, Casablanca ----W 10
Apr. 7—M. Hergane, Casablanca-------
Apr. 11—Joseph Martinez, Oran-------KO 9
May 23—M. Ricardo, Casablanca -------KO 5
May 27—Kid Abadie, Casablanca ------KO 3
June 6—M. Castillanos, Casablanca -----W 10
Aug. 2—Al Francis, Oran ----------KO 6
Oct. 17—Primo Rubio, Casablanca ------W 10
Nov. 2—Aissa Attaf, Algerie ----------KO 1
Nov. 21—Jean Debeaumont, Casablanca-W 10

1937

Jan. 16—Aissa Attaf, Algerie ----------KO 8
Jan. 30—Maurice Naudin, Algerie ----KO 3
Mar. 2—Omar Kouidri, Rabat ----------W 10
Apr. 3—Omar Kouidri, Algerie --------W 10
June 3—Ali Omar, Algerie ----------KO 5
Aug. 2—Kid Marcel, Oran ----------W 10
Sept. 13—Eddy Rabak, Casablanca ------KO 6
Oct. 7—Louis Jampton, Paris ----------W 10
Oct. 21—Jean Morin, Paris ----------W 10

1938

Jan. 6—C. Feodorowich, Paris --------KO 2
Jan. 13—Eddie Ran, Paris----------KO 2
Jan. 20—Jean Zides, Paris----------KO 9
Feb. 21—Omar Kouidri, Casablanca-----W 12
(French middleweight title)
Mar. 12—Charles Pernot, Algiers --------W 10
Apr. 13—Eddy Rabak, Paris ----------W 10
May 25—Cleto Locatelli, Paris----------W 12
May 20—Gustave Humery, Paris -------KO 6
June 4—Jean Morin, Algiers ----------W 10
July 3—Victor Deckmyn, Oran --------W 10
Sept. 15—Al Baker, Paris ----------W 10
Oct. 27—Amadeo Deyana, Paris --------W 10
Nov. 10—Alf Katter, Paris ----------KO 6
Nov. 24—Omar Kouidri, Paris ----------W 10

1939

Jan. 9—Harry Craster, London --------LF 5
Jan. 21—E. Buratti, Algiers ----------W 10
Feb. 4—Al Baker, Brussels ----------KO 7
Feb. 20—Saverio Turiello, Paris --------W 12
Mar. 22—Felix Wouters, Brussels -------W 12
May 21—R. Cabot, Marseilles ----------KO 6
June 3—Saverio Turiello, Milan --------W 15
June 18—Cleto Locatelli, Marseilles-----W 10

1941

Jan. 25—Young Raymond, Algiers -----KO 1
Feb. 2—V. Fortes, Casablanca --------KO 7
Mar. 15—Kid Janas, Casbalanca ---------W 10
Apr. 13—V. Fortes, Oran ----------KO 2
May 4—Omar Kouidri, Oran ----------KO 8
June 22—F. Blanchard, Marseilles -----KO 6
July 20—Joe Brun, Algiers ----------KO 2
Sept. 13—R. Coureau, Algiers ----------KO 10
—Young Raymond, Casablanca--KO 6
Dec. 31—Seidel, Vichy ----------KO 3

1942

Feb. 21—F. Flury, Nice ----------KO 7
Apr. 26—Gustave Humery, Paris -----KO 1
May 17—F. Viez, Paris ----------W 10
June 28—G. DeRidder, Paris ----------KO 1
July 25—Kid Janas, Algiers ----------KO 2
Aug. 2—Ben Frely, Marseilles --------KO 3
Aug. 15—V. Buttin, Algiers ----------LF 8
Sept. 30—J. Ferrer, Paris ----------KO 1

1943

Aug. 8—John McCoy, Oran----------KO 2
Sept. 12—Omar Kouidri, Angiers--------W 10
Oct. 11—Larry Cisneros, Algiers-------KO 7
Nov. 31—Milano, Casablanca ----------KO 2
Dec. 26—J. Toney, Algiers----------KO 2
Dec. 29—Larry Cisneros, Algiers-------KO 2

1944

Jan. 8—Tony James, Algiers----------KO 2
Jan. 30—W. Sampson, Algiers---------KO 2
Feb. 15—Eugene Drouhin, Algiers------KO 1
Feb. 17—Sammy Adragna, Algiers ------W 3
Feb. 20—Joe Di Martino, Algiers -----KO 1
(Won Inter-Allied Middleweight champion ship)
Oct. 21—Bouaya, ----------KO 1
Dec. 12—Clinton Perry, Rome----------KO 1
Dec. —Floyd Gibson, Rome----------KO –

1945

Mar. 9—Joe Brun, Paris----------KO 7
May 13—Jules Despaux, Paris----------KO 5
June 3—O. Menozzi, Marseille---------KO 3
June 24—Edouard Tenet, Paris----------W 10
Oct. 19—Tommy Davies, Paris---------KO 1
Nov. 30—Assane Diouf, Paris----------KO 3
(Won French Middleweight Title)
Dec. 8—Victor Buttin, St. Etienne----KO 3

1946

Jan. 13—A. Guedes, Lisbon----------KO 1
Jan. 18—Edouard Tenet, Paris----------W 12
Feb. 24—Jose Ferrer, Barcelona--------KO 4
Apr. 14—Joe Brun, Nice ----------KO 2
May 25—Robert Charron, Paris----------W 12
July 7—Holman Williams, Paris--------W 10
Oct. 20—Jean Pankoviak, Paris -----KO 5
Dec. 6—Georgie Abrams, New York----W 10

1947

Feb. 2—Leon Fouquet, Paris----------KO 1
(European middleweight title)
Feb. 11—Bert Gilroy, London---------KO 4
Mar. 28—Harold Green, New York-----KO 2
Oct. 7—Billy Walker, Montreal -------KO 1
Oct. 31—Anton Raadik, Chicago --------W 10

1948

Jan. 26—Giovanni, Manca, Paris--------KO 2
(European Middleweight Title)
Feb. 9—Jean Walzack, Paris----------KO 4
(French Middleweight Title)
Mar. 12—Lavern Roach, New York ----KO 8
Mar. 25—Lucien Krawsyck, Paris-------W 10
May 23—Cyrille Delannoit, Brussels-----L 15
(European Middleweight Title)
July 10—Cyrille Delannoit, Brussels----W 15
(European Middleweight Title)
Sept. 21—Tony Zale, Jersey City--------KO 12
(Won World Middleweight Title)
Dec. 2—Dave Andrews, Lewiston, Me. Exh. 4
Dec. 10—Cosby Linson, New Orleans--Exh. 4

1949

Mar. 29—Dick Turpin, London --------KO 7
May 8—Lucien Krawscyk, Casablanca KO 4
June 16—Jake LaMotta, Detroit-----KO by 10
(World Middleweight Title)

Cerdan killed in airplane crash in Azores, October 27, 1949.

JAKE (JACOB) LA MOTTA

83-19-3

Born, July 10, 1921, New York, N. Y. Nationality, Italian-American. Middleweight. Height, 5 ft. 8 in. Managed by Mike Capriano and Joey LaMotta.

1941

Mar. 3—Charley Mackley, N. Y. C.----W 4
Mar. 14—Tony Gillon, Bridgeport, Ct.--W 6
Apr. 1—Johnny Morris, Wh. Plains---KO 4
Apr. 8—Joe Fredericks, Wh. Plains---KO 1
Apr. 15—Stanley Goisz, Wh. Plains----W 4
Apr. 22—Lorne McCarthy, Wh. Plains--W 4
Apr. 26—Monroe Crewe, Brooklyn-----W 4
May 20—Johnny Cihlar, Brooklyn------W 4
May 27—Johnny Morris, N. Y. C.-------W 4
June 9—Lorenzo Strickland,
Woodhaven, L. I.----------W 4
June 16—Lorenzo Strickland, N. Y. C.--W 6
June 23—Johnny Morris, N. Y. C.------KO 3
July 15—Joe Baynes, L. I. C.----------W 6
Aug. 5—Joe Shikula, L. I. C. ----------D 6
Aug. 11—Cliff Koerkle, N. Y. C.--------W 6
Sept. 24—Jimmy Reeves, Cleve., O.------L 10
Oct. 7—Lorenzo Strickland,
White Plains, N. Y.----------W 8
Oct. 20—Jimmy Reeves, Cleve., O.------L 10
Nov. 14—Jimmy Casa, N. Y. C.----------W 6
Dec. 22—Nate Bolden, Chicago----------L 10

1942

Jan. 27—Frankie Jamison, N. Y. C.------W 8
Mar. 3—Frankie Jamison, N. Y. C.------W 8
Mar. 18—Lorenzo Strickland, N. Y. C.----W 10
Apr. 7—Lou Schwartz, N. Y. C.---------KO 9
Apr. 21—Buddy O'Dell, N. Y. C.---------W 10
May 12—Jose Basora, N. Y. C.----------D 10
June 2—Vic Dellicurti, N. Y. C.---------W 10
June 16—Jose Basora, N. Y. C.----------L 10
July 28—Lorenzo Strickland, N. Y. C.----W 8
Aug. 28—Jimmy Edgar, N. Y. C.---------W 10
Sept. 8—Vic Dellicurti, N. Y. C.---------W 10
Oct. 2—Ray Robinson, N. Y. C. ---------L 10
Oct. 20—Wild Bill McDowell, N. Y. C.--KO 5
Nov. 6—Henry Chmielewski, Boston----W 10

1943

Jan. 2—Jimmy Edgar, Detroit ---------W 10
Jan. 15—Jackie Wilson, N. Y. C. --------W 10
Jan. 22—Charley Hayes, Detroit -------KO 6

Feb. 5—Ray Robinson, Detroit ---------W 10
Feb. 26—Ray Robinson, Detroit ---------L 10
Mar. 19—Jimmy Reeves, Detroit -------KO 6
Mar. 30—Ossie Harris, Pitts., Pa. -------W 10
May 12—Tony Ferrara, Cinc., O. ------KO 6
June 10—Fritzie Zivic, Pitts., Pa. -------W 10
July 12—Fritzie Zivic, Pitts., Pa. -------L 15
Sept. 17—Jose Basora, Detroit ----------W 10
Oct. 11—Johnny Walker, Phila., Pa.----KO 2
Nov. 12—Fritzie Zivic, N. Y. C.----------W 10

1944

Jan. 14—Fritzie Zivic, Detroit----------W 10
Jan. 28—Ossie Harris, Detroit----------W 10
Feb. 25—Ossie Harris, Detroit----------W 10
Mar. 17—Coley Welch, Boston----------W 10
Mar. 31—Sgt. Lou Woods, Chicago-------W 10
Apr. 21—Lloyd Marshall, Cleveland-----L 10
Sept. 29—George Kochan, Detroit--------W 10
Nov. 3—George Kochan, Detroit------KO 9

1945

Feb. 23—Ray Robinson, New York------L 10
Mar. 19—Lou Schwartz, Norfolk--------KO 1
Mar. 26—George Costner, Chicago------KO 6
Apr. 19—Vic Dellicurti, New York------W 10
Apr. 27—Bert Lytell, Boston----------W 10
July 6—Tommy Bell, New York---------W 10
Aug. 10—Jose Basora, New York--------KO 9
Sept. 17—George Kochan, New York----KO 9
Sept. 26—Ray Robinson, Chicago--------L 12
Nov. 13—Coolidge Miller, Bronx, N. Y..KO 3
Nov. 23—Walter Woods, Boston--------KO 8
Dec. 7—Charley Parham, Chicago----KO 6

1946

Jan. 11—Tommy Bell, N. Y. C.----------W 10
Mar. 29—Marcus Lockman, Boston------W 10
May 24—Joe Reddick, Boston----------W 10
June 13—Jimmy Edgar, Detroit----------D 10
Aug. 7—Holman Williams, Detroit------W 10
Sept. 12—Bob Satterfield, Chicago------KO 7
Oct. 25—O'Neill Bell, Detroit----------KO 2
Dec. 6—Anton Raadik, Chicago---------W 10

1947

Mar. 14—Tommy Bell, N. Y. C.----------W 10
June 6—Tony Janiro, N. Y. C.----------W 10
Sept. 3—Cecil Hudson, Chicago----------L 10
Nov. 14—Billy Fox, N. Y. C.----------KO by 4

1948

June 1—Ken Stribling, Wash., D. C.---KO 5
Sept. 7—Burl Charity, N. Y. ----------KO 6
Oct. 1—Johnny Colan, N. Y. ----------KO 10
Oct. 18—Vern Lester, Brooklyn --------W 10
Dec. 3—Tommy Yarosz, N. Y. C.---------W 10

1949

Feb. 21—Laurent Dauthuille, Montreal---L 10
Mar. 25—Robert Villemain, N. Y. C.-------W 12
Apr. 18—O'Neill Bell, Detroit ----------KO 4
May 18—Joey DeJohn, Syracuse--------KO 8
June 16—Marcel Cerdan, Detroit--------KO 10
(Won World Middleweight Title)
Dec. 16—Robert Villemain, New York----L 10

1950

Feb. 3—Dick Wagner, Detroit----------KO 9
Mar. 28—Chuck Hunter, Cleveland----KO 6
May 4—Joe Taylor, Syracuse----------W 10
July 12—Tiberio Mitri, New York-------W 15
(title bout)
Sept. 13—Laurent Dauthuille, Detroit---KO 15
(title bout)

1951

Feb. 14—Ray Robinson, Chicago----KO by 13
(Lost middleweight title)
June 27—Bob Murphy, New York---KO by 7

1952

Jan. 28—Norman Hayes, Boston---------L 10
Mar. 5—Eugene Hairston, Detroit------D 10
Apr. 9—Norman Hayes, Detroit--------W 10
May 21—Eugene Hairston, Detroit-------W 10
June 11—Bob Murphy, Detroit----------W 10
Dec. 31—Danny Nardico, Coral Gables ----------KO by 8

1953

(Inactive)

1954

Mar. 11—Johnny Pretzie, W. Palm Bch..KO 4
Apr. 3—Al McCoy, Charlotte----------KO 1
Apr. 14—Billy Kilgore, Miami Beach----L 10

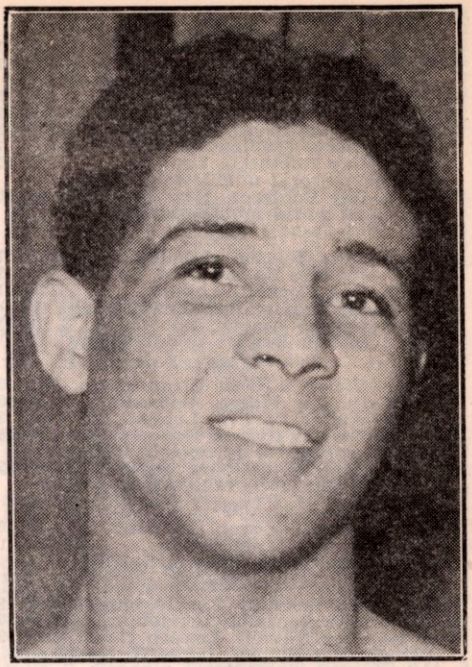

RANDY TURPIN, England

RANDY TURPIN 57-7-1

(Randolph Adolphus Turpin)

Born, Leamington, England, June 7, 1928.
Managed by George Middleton.

1946

Sept. 17—Gordon Griffiths, London-----KO 1
Nov. 19—Des Jones, London----------W 6
Dec. 26—Bill Blything, Birmingham----KO 1

1947

Jan. 14—Jimmy Davis, London--------KO 4
Jan. 24—Dai James, Birmingham------KO 3
Feb. 18—Johnny Best, London----------KO 1
Mar. 18—Bert Hyland, London---------KO 1
Apr. 1—Frank Dolan, London----------KO 2
Apr. 15—Tommy Davies, London-------KO 2
Apr. 28—Bert Saunders, Walthamstow---W 6
May 12—Ron Cooper, Oxford----------KO 4
May 27—Jury VII, London----------W 6
June 3—Mark Hart, London----------W 6
June 23—Leon Fouquet, Coventry------KO 1
Sept. 8—Jimmy Ingle, Coventry-------KO 3
Oct. 20—Mark Hart, London----------D 6

1948

Jan. 26—Freddie Price, Coventry ------KO 1
Feb. 17—Gerry McCready, London-----KO 1
Mar. 16—Vince Hawkins, London ------W 8
Apr. 26—Albert Finch, London ----------L 8
June 28—Alby Hollister, Birmingham----W 8
Sept. 21—Jean Stock, London-------KO by 5

1949

Feb. 7—Jackie Jones, Coventry ------KO 5
Feb. 21—Doug Miller, London----------W 8
Mar. 25—Mickey Laurent, Manchester--KO 3
May 3—Bill Poli, London ----------WF 4
June 20—Cyrille Delannoit, Birmingham KO 8
Aug. 22—Jean Wanes, Manchester ----KO 3
Sept. 19—Roy Wouters, Coventry ------KO 5
Nov. 15—Pete Mead, London----------KO 4

1950

Jan. 31—Gilbert Stock, London---------W 8
Mar. 6—Richard Armah, London------KO 6
Apr. 24—Gus Degouve, Nottingham------W 8
Sept. 5—Eli Elandon, London----------KO 2
Oct. 17—Albert Finch, London---------KO 5
(British middleweight title)
Nov. 13—Jose Alamo, Abergavenny-----KO 2
Dec. 12—Tommy Yarosz, London-------WF 8

1951

Jan. 22—Eduardo Lopez, Birmingham..KO 1
Feb. 27—Luc van Dam, London .....KO 1
(Vacant European Middleweight Title)
Mar. 19—Jean Stock, Leicester .....KO 5
Apr. 16—Billy Brown, Birmingham....KO 2
May 7—Jan de Bruin, Coventry .....KO 6
June 5—Jackie Keough, London .....KO 7
July 10—Ray Robinson, London .....W 15
(Won world middleweight title)
Sept. 12—Ray Robinson, New York..KO by 10
(Lost world middleweight title)

1952

Feb. 12—Alex Buxton, London.....KO 7
Apr. 22—Jacques Hairabedian, London.KO 3
June 10—Don Cockell, London.....KO 11
(British and Empire light-heavyweight title)
Oct. 21—George Angelo, London.....W 15
(Vacant British Empire middleweight title.)

1953

Jan. 19—Victor d'Haes, Birmingham..KO 6
Feb. 16—Duggie Miller, Leicester.....W 10
Mar. 17—Walter Cartier, London...W Dis. 2
June 9—Charley Humez, London.....W 15
(European Middleweight Title)
Oct. 21—Bobo Olson, New York City...L 15
(For vacant world middleweight title)

1954

Mar. 30—Olle Bengtsson, London.....W 10
May 2—Tiberio Mitri, Rome.....KO by 1
(European middleweight title)

1955

Feb. 15—Ray Schmidt, Birmingham....WF 8
Mar. 8—Jose Gonzales, London.....KO 7
Apr. 26—Alex Buxton, London.....KO 2
(British and Empire Light Heavyweight Titles)
Sept. 19—Ed Polly Smith, Birmingham...W 10
Oct. 18—Gordon Wallace, London..KO by 4

1956

Apr. 17—Alessandro D'Ottavio, Birmingham .....KO 6
June 18—Jacques Bro, Birmingham....KO 5
Sept. 21—Hans Stretz, Hamburg .....L 10
Nov. 26—Alex Buxton, Leicester .....KO 5
(vacant British light-heavy title)

CARL "BOBO" OLSON 65-9

Born, July 11, 1928, Honolulu, Hawaii, Height, 5 ft. 10½ in. Managed by Sid Flaherty.

1945

Nov. 23—Art Robinson, San Francisco.KO 4
Dec. 10—Bobby Jones, San Francisco..KO 2

1946

Jan. 7—Obie Wooten, San Francisco..KO 1
Jan. 14—Vepe Watson, San Francisco..KO 1
Jan. 28—Pedro Jiminez, San Francisco KO 4
Feb. 4—Chuck Ross, San Francisco...W 6
Feb. 25—Delaware Bradby, San Fran. KO 3
July 18—Trader Horne, Honolulu.....KO 2
Aug. 19—Johnny Boskie, Honolulu.....KO 3
Sept. 9—Jackie Ryan, Honolulu.....KO 6
Dec. 2—Wayne Powell, Honolulu.....KO 4

1947

Jan. 28—Gil Mojica, Honolulu.....W 10
Mar. 21—Candy McDaniels, Honolulu....W 10
May 2—Leroy Wade, Honolulu.....KO 4
June 20—Paul Lewis, Honolulu.....W 10
July 4—George Duke, Honolulu.....L 10
Aug. 19—George Duke, Honolulu.....W 10
Nov. 22—Boy Brooks, Manila.....L 10
Dec. 17—Nai Mayala, Manila.....KO 3

1948

Jan. 17—Boy Brooks, Manila.....W 12
Apr. 7—Flashy Sebastian, Manila.....KO 7
May 11—Bobby Castro, Honolulu.....W 8
July 20—Charley Cato, Honolulu .....W 8
Oct. 12—Boy Brooks, Honolulu.....KO 3
Oct. 26—Kenny Watkins, Honolulu.....W 10
Dec. 14—John Boski, Honolulu .....KO 1

1949

Jan. 11—Paulie Perkins, Honolulu .....KO 2
Mar. 15—Anton Raadik, Honolulu.....KO 7
June 3—Tommy Yarosz, Honolulu.....W 10
July 26—Milo Savage, Honolulu.....W 10
Aug. 23—Art Hardy, Honolulu.....KO 3
Nov. 22—Johnny Duke, Honolulu .....W 10
Dec. 13—Earl Turner, Honolulu .....W 10

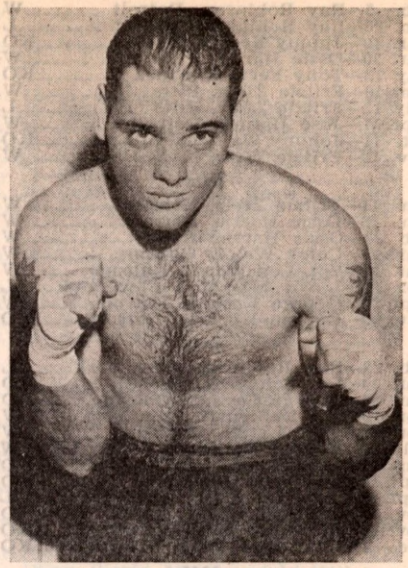

CARL OLSON, Honolulu, Hawaii

1950

Feb. 22—Don Lee, Honolulu .....W 10
Mar. 20—Dave Sands, Sydney .....L 12
Apr. 25—Roy Miller, Honolulu .....KO 5
May 22—Otis Graham, Honolulu .....W 10
Sept. 5—Henry Brimm, Honolulu .....W 10
Oct. 26—Ray Robinson, Phila.....KO by 12

1951

Mar. 20—Art Soto, Honolulu.....W 10
May 7—Lloyd Marshall, Honolulu....KO 5
July 9—Chuck Hunter, San Francisco..W 10
July 27—Charlie Cato, Richmond, Cal..KO 3
Aug. 27—Bobby Jones, San Francisco...W 10
Oct. 3—Dave Sands, Chicago.....L 10

1952

Feb. 12—Woody Harper, Sacramento...W 10
Feb. 15—Tommy Harrison, Hollywood..W 10
Mar. 13—Ray Robinson, San Francisco..L 15
(World Middleweight Title)
May 6—Woody Harper, Richmond....KO 7
May 19—Walter Cartier, Brooklyn.....KO 5
June 6—Jimmy Beau, New York.....W 10
July 12—Robert Villemain, San Fran....W 10
Aug. 27—Eugene Hairston, New York..KO 6
Nov. 20—Lee Sala, San Francisco.....KO 2
Dec. 18—Norman Hayes, San Francisco..W 10

1953

Feb. 7—Norman Hayes, Boston.....W 10
Mar. 16—Garth Panter, Butte.....W 10
June 19—Paddy Young, New York.....W 15
(American Middleweight Title)
Oct. 21—Randy Turpin, New York.....W 15
(For vacant world middleweight title)

1954

Jan. 23—Joe Rindone, San Francisco..KO 5
Apr. 2—Kid Gavilan, Chicago .....W 15
(Title Bout)
June 15—Jesse Turner, Honolulu .....KO 8
July 7—Pedro Gonzales, Oakland ....KO 4
Aug. 20—Rocky Castellani, San FranciscoW 15
(Title Bout)
Nov. 3—Garth Panter, Richmond .....KO 8
Dec. 15—Pierre Langlois, San Francisco KO 11
(Title Bout)

1955

Feb. 1—Benny Walker, Richmond....Exh. 2
Feb. 1—Bull Halsey, Richmond.....Exh. 2
Feb. 16—Ralph Jones, Chicago.....W 10
Mar. 12—Willie Vaughn, Hollywood.....W 10
Apr. 13—Joey Maxim, San Francisco....W 10
June 22—Archie Moore, New York..KO by 3
(World Light Heavyweight Title)
Aug. 13—Jimmy Martinez, Portland.....W 10

Aug. 26—Joey Giambra, San Francisco..W 10
Dec. 9—Ray Robinson, Chicago ....KO by 2
(Lost World Middleweight Title)

1956

May 18—Ray Robinson, Los Ang....KO by 4
(World Middleweight Title)
Announced Retirement October 3, 1956.

RAY ROBINSON 141.4-3

Born, May 3, 1920, Detroit, Mich. Height 5 ft. 11 in. Negro. Managed by George Gainford. Won Golden Gloves featherweight title in 1939 and lightweight title in 1940 in New York and in intercity competition.

1940

Oct. 4—Joe Echeverria, N. Y. C.....KO 2
Oct. 8—Silent Stefford, Savannah.....KO 2
Oct. 22—Mitsos Grispos, N. Y. C.....W 6
Nov. 11—Bobby Woods, Philadelphia...KO 1
Dec. 9—Norment Quarles, Phila.....KO 4
Dec. 12—Oliver White, N. Y. C.....KO 3

1941

Jan. 4—Henry La Barba, Brooklyn....KO 1
Jan. 13—Frankie Wallace, Philadelphia..KO 1
Jan. 31—George Zengaras, N. Y. C.....W 6
Feb. 8—Benny Cartegena, Brooklyn...KO 1
Feb. 21—Bobby McIntire, N. Y. C.....W 6
Feb. 27—Gene Spencer, Detroit.....KO 5
Mar. 3—Jimmy Tygh, Philadelphia....KO 8
Apr. 14—Jimmy Tygh, Philadelphia....KO 1
Apr. 24—Charley Burns, Atlantic City..KO 1
Apr. 30—Joe Ghnouly, Washington.....KO 3
May 10—Vic Troise, Brooklyn, N. Y....KO 1
May 19—Nick Castiglione, Phila.....KO 1
June 16—Mike Evans, Phila.....KO 2
July 2—Pete Lello, N. Y. C.....KO 4
July 21—Sammy Angott, Philadelphia...W 10
Aug. 27—Carl Red Guggino, L. I. C.....KO 3
Aug. 29—Maurice Arnault, Atlantic Cy..KO 1
Sept. 19—Maxie Shapiro, N. Y. C.....KO 3
Sept. 25—Marty Servo, Phila.....W 10
Oct. 31—Fritzie Zivic, N. Y. C.....W 10

1942

Jan. 16—Fritzie Zivic, N. Y. C.....KO 10
Feb. 20—Maxie Berger, N. Y. C.....KO 2
Mar. 20—Norman Rubio, N. Y. C.....KO 7
Apr. 17—Harvey Dubs, Detroit.....KO 6
Apr. 30—Dick Banner, Minneapolis....KO 2
May 28—Marty Servo, N. Y. C.....W 10
July 31—Sammy Angott, N. Y. C.....W 10
Aug. 21—Ruben Shank, N. Y. C.....KO 2
Aug. 27—Tony Motisi, Chicago.....KO 1
Oct. 2—Jake La Motta, N. Y. C. .....W 10
Oct. 19—Izzy Jannazzo, Philadelphia....W 10
Nov. 6—Vic Dellicurti, N. Y. C.....W 10
Dec. 1—Izzy Jannazzo, Cleveland.....KO 8
Dec. 14—Al Nettlow, Philadelphia.....KO 3

1943

Feb. 5—Jake LaMotta, Detroit .....L 10
Feb. 19—Jackie Wilson, N. Y. C.....W 10
Feb. 26—Jake LaMotta, Detroit .....W 10
Apr. 30—Freddie Cabral, Boston .....KO 1
July 1—Ralph Zannelli, Boston .....W 10
Aug. 27—Henry Armstrong, N. Y. C.....W 10

1944

Oct. 13—Izzy Jannazzo, Boston.....KO 2
Oct. 27—Sgt. Lou Woods, Chicago....KO 9
Nov. 17—Vic Dellicurti, Detroit.....W 10
Dec. 12—Sheik Rangel, Phila. .....KO 2
Dec. 22—Georgie Martin, Boston.....KO 7
In U. S. Army.

1945

Jan. 10—Billy Furrone, Washington....KO 2
Jan. 16—Tommy Bell, Cleveland.....W 10
Feb. 14—George Costner, Chicago.....KO 1
Feb. 23—Jake LaMotta, New York.....W 10
May 14—Jose Basora, Philadelphia.....D 10
June 15—Jimmy McDaniels, New York..KO 2
Sept. 18—Jimmy Mandell, Buffalo.....KO 5
Sept. 26—Jake LaMotta, Chicago .....W 12
Dec. 4—Vic Dellicurti, Boston.....W 10

1946

Jan. 14—Dave Clark, Pittsburgh.....KO 2
Feb. 5—Tony Riccio, Elizabeth.....KO 4
Feb. 15—O'Neill, Bell, Detroit.....KO 2
Feb. 26—Cliff Beckett, St. Louis.....KO 4
Mar. 4—Sammy Angott, Pittsburgh.....W 10
Mar. 14—Izzy Jannazzo, Baltimore.....W 10
Mar. 21—Freddy Flores, N. Y. C.....KO 5
June 12—Freddy Wilson, Worcester.....KO 2
June 25—Norman Rubio, Union City.....W 10
July 12—Joe Curcio, N. Y. C.....KO 2
Aug. 15—Vinnie Vines, Albany.....KO 6
Sept. 25—Sidney Miller, Elizabeth.....KO 3
Oct. 7—Ossie Harris, Pittsburgh.....W 10
Nov. 1—Cecil Hudson, Detroit.....KO 6
Nov. 6—Artie Levine, Cleveland.....KO 10
Dec. 20—Tommy Bell, N. Y. C.....W 15
(Welterweight Championship)

1947

Mar. 27—Bernie Miller, Miami .....KO 3
Apr. 3—Fred Wilson, Akron .....KO 3
Apr. 8—Eddie Finazzo, Kansas City..KO 4
May 16—George Abrams, N. Y. .....W 10
June 24—Jimmy Doyle, Cleveland .....KO 8
(Title)
Aug. 21—Sammy Secreet, Akron .....KO 1
Aug. 29—Flashy Sebastian, Garden.....KO 1
Oct. 28—Jackie Wilson, Los Angeles ..KO 7
Dec. 10—Billy Nixon, Elizabeth.....KO 6
Dec. 19—Chuck Taylor, Detroit.....KO 6
(Title)

1948

Mar. 4—Ossie Harris, Toledo .....W 10
Mar. 16—Henry Brimm, Buffalo .....W 10
June 28—Bernard Docusen, Chicago ....W 15
(World Welterweight Title Bout)
Sept. 23—Kid Gavilan, New York .....W 10
Nov. 15—Bobby Lee, Philadelphia .....W 10

1949

Feb. 10—Gene Buffalo, Wilkes-Barre..KO 1
Feb. 15—Henry Brimm, Buffalo.....D 10
Mar. 25—Bobby Lee, Chicago.....W 10
Apr. 11—Don Lee, Omaha .....W 10
Apr. 20—Earl Turner, Oakland.....KO 8
May 16—Al Tribuani, Wilmington.....Exh. 4
June 7—Freddie Flores, New Bedford KO 3
June 20—Cecil Hudson, Providence.....KO 5
July 11—Kid Gavilan, Philadelphia.....W 15
(Title bout)
Aug. 24—Steve Belloise, N. Y. C.....KO 7
Sept. 2—Al Mobley, Chicago.....Exh. 4
Sept. 9—Benny Evans, Omaha.....KO 5
Sept. 12—Charley Dotson, Houston.....KO 3
Nov. 9—Don Lee, Denver.....W 10
Nov. 13—Vern Lester, New Orleans....KO 5
Nov. 15—Gene Burton, Shreveport....Exh. 6
Nov. 16—Gene Burton, Dallas.....Exh. 6

1950

Jan. 30—George LaRover, New Haven..KO 4
Feb. 13—Al Mobley, Miami.....KO 6
Feb. 22—AaronW ade, Savannah.....KO 3
Feb. 27—Jean Walzack, St. Louis.....W 10
Mar. 22—George Costner, Philadelphia..KO 1
Apr. 21—Cliff Beckett, Columbus, O....KO 3
Apr. 28—Ray Barnes, Detroit.....W 10
June 5—Robert Villemain, Philadelphia..W 15
(Pennsylvania middleweight title)
Aug. 9—Charley Fusari, Jersey City....W 15
(welterweight title bout)
Aug. 25—Jose Basora, Scranton.....KO 1
(Pennsylvania middleweight title)
Sept. 4—Billy Brown, New York.....W 10
Oct. 16—Joe Rindone, Boston.....KO 6
Oct. 26—Carl Olson, Philadelphia.....KO 12
(Pennsylvania middleweight title)
Nov. 8—Bobby Dykes, Chicago.....W 10
Nov. 27—Jean Stock, Paris.....KO 2
Dec. 9—Luc Van Dam, Brussels.....KO 4
Dec. 16—Jean Walzack, Geneva .....W 10
Dec. 22—Robert Villemain, Paris.....KO 9
Dec. 25—Hans Stretz, Frankfort.....KO 5

1951

Feb. 14—Jake LaMotta, Chicago .....KO 13
(Won world middleweight title)
Apr. 5—Holly Mims, Miami .....W 10
Apr. 9—Don Ellis, Oklahoma City ....KO 1
May 21—Kid Marcel, Paris .....KO 5
May 26—Jean Wanes, Zurich .....W 10
June 10—Jan deBruin, Antwerp .....KO 8
June 16—Jean Walzack, Liege .....KO 6
June 24—Gerhard Hecht, Berlin .....ND 2
(Robinson disqualified by Referee for kidney punch. Commission later reversed it to a no decision bout.)
July 1—Cyrille Delannoit, Turin .....KO 3
July 10—Randy Turpin, London .....L 15
(Lost world middleweight title)

Sept. 12—Randy Turpin, N. Y. C.-------KO 10
(Won world middleweight title)
Mar. 13—Carl (Bobo) Olson, San Fran...W 15
(Middleweight Title)

1952

Apr. 16—Rocky Graziano, Chicago----KO 3
(Middleweight Title)
June 25—Joey Maxim, New York----KO by 14
(Light Heavyweight Title)
Announced Retirement December 18, 1952.

1954

Nov. 29—Gene Burton, Hamilton, Ont. Exh. 6

1955

Jan. 5—Joe Rindone, Detroit---------KO 6
Jan. 19—Ralph Jones, Chicago----------L 10
Mar. 29—Johnny Lombardo, Cincinnati..W 10
Apr. 14—Ted Olla, Milwaukee----------KO 3
May 4—Garth Panter, Detroit----------W 10
July 22—Rocky Castellani, San Fran.---W 10
Dec. 9—Carl (Bobo) Olson, Chicago..KO 2
(Won World Middleweight Title)

1956

May 18—Carl (Bobo) Olson, Los Ang...KO 4
(Middleweight Title)
Nov. 10—Bob Provizzi, New Haven -----W 10

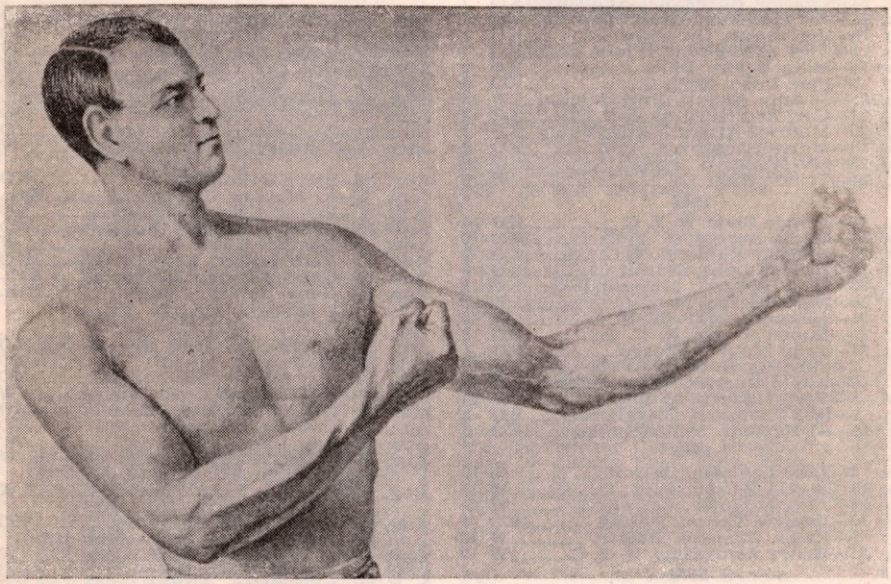

TOM HYER
The first recognized heavyweight champion of America, in the 1840's. His father, Jacob Hyer, was also a notable pugilist.

WELTERWEIGHT DIVISION

"MYSTERIOUS" BILLY SMITH

(Amos Smith)

Born, May 15, 1871, Eastport, Me. Nationality, Irish-American. Height, 5 ft. 8½in.

Won: "Spider" Kelly, California athletic club, 5; Draw: Ed. Harvey, St. John, N. B., 10; Fred Tebeau (stopped), 10. Bested by Frank Purcell, California athletic club, 10 (questionable decision).

1892

Feb. 16—Frank Kelly, Pacific Club, S.F..KO 7
Mar. 21—Billy Armstrong, Occidental, San Francisco ----------KO 13
Apr. 28—Tommy West, Portland, Ore.---D 11
June 29—Charley Gleason, Portland, Ore.W 4
Sept. 21—"Shadow" Maber, Ptlnd., Ore.KO 26
Dec. 14—Danny Needham, Pacific Club, San Francisco ----------KO 14
(For Welterweight Title)

1893

Apr. 17—*Tom Williams of Australia (140), $4,500-500, Coney Island Athletic Club ----------KO 2
Aug. 29—Tommy Ryan, Coney Island A.C.D 6
Sept. 20—Billy McCarthy, Australia, Chicago ----------D 6
*Title bout.

1894

Jan. 9—Tommy Ryan, Boston (gate)----D 6
Feb. 19—Fletcher Robbins, Streator, Ill.KO 4
May 15—Eddie Butler, Spring Valley, Ill.W 2
July 26—Tommy Ryan, purse, Minneapolis L 20
(Lost Welterweight Title; Referee Joe Choynski)
Oct. 29—Dick O'Brien, Boston----------D 10
Nov. 19—Jack Powers, St. John, N. B.---D 6

1895

Mar. 1—Joe Walcott, Boston----------D 15
May 27—Tommy Ryan, gate, Coney Isl. D 18
Police stopped in 11th and 18th rounds. For welterweight championship. Matched with Ryan, $5,000 and championship, Dallas, Tex. Off.
Dec. 7—Tom Crawley, Syracuse-------ND 6
Dec. 11—Young Hagen ----------W 4
Dec. 19—Harry Gallagher ----------ND 4
Dec. 29—Jimmy Mann ----------ND 4

1896

Dido Plumb, W 3; Pat Kehoe, KO 1; Billy Husband, W 8; Billy Gallagher, Police, D 1; Tommy Ryan, ND 6; Kid McCoy, LF, 6; Jim Ryan, LF, 7; Tommy Ryan, ND 5.
(Ryan vacated title; Smith claimed same)

1897

Abe Ullman, W 20; Mike Dempsey, KO 2; Johnny Gorman, WF 5; Jack Bonner, ND 6; Kid McCoy, L 2; George Green, KO by 12.

1898

Jim Judge, KO 20; George Green, W 25; *Matty Matthews, W 25; *Chas. McKeever, W 25; *Joe Walcott, W 20; Charlie Johnson, D 1; Abe Ullman, D 8; *Joe Walcott, D 25; Chas. Johnson, D 15; Andy Walsh, D 20; Andy Walsh, D 25; Tommy West, D 20; Billy Stift, LF, 5.
*Title bout.

1899

*Aus. Billy Edwards, KO 14; Bob Douglass, KO 4; *Kid Lavigne, W 14; *Chas. McKeever, W 20; *Chas. McKeever, D 20; Andy Walsh, D 25; Young Mahoney, ND 6; Chas. McKeever, ND 6.
*Title bout.

1900

Jan. 15—Rube Ferns, Buffalo----------LF 21
(Lost Welterweight Title)
Jan. 26—Frank McConnell, N. Y. C.----KO 22
Mar. 12—Young Mahoney, Brooklyn-----D 25
Apr. 17—Matty Matthews, N. Y.-----KO by 19
May 4—Joe Walcott, New York----------L 25
June 29—Jimmy Handler, N. Y.----------LF 15
Sept. 11—Young Jackson, Cleveland-----W 18
Sept. 24—Joe Walcott, Hartford---------LF 10
Nov. 14—Jim Judge, Savannah----------LF 11
Nov. 22—Mike Donovan, Wheeling-------D 10

1901

Feb. 12—Owen Ziegler, Erie----------D 10
Mar. 21—Tim Hurley, New London------D 20
Aug. 19—George Yerkes, St. John-------D 15
Oct. 26—Tom Tracey, Portland----------D 20
Nov. 29—Al Neill, Portland----------D 20

1902

Jan. 23—Al Neill, Portland----------LF 10
Mar. 14—Tommy Ryan, Kansas City KO by 4

1903

May 28—Joe Walcott, Portland----------L 4

1911

July 21—Jim Cameron, San Francisco--LF 3

1920

Smith was running a hotel and Turkish bath at Tacoma, Wash.

Billy Smith died Oct. 15, 1937 at Portland, Ore.

TOMMY RYAN

(Record under Middleweight Champions)

CHARLES "KID" McCOY

(Norman Selby)

Born, Oct. 13, 1873. Rush County, Ind. Weight, 160 lbs. Height, 5 ft. 11 in.

1891

June 2—Pete Jenkins, St. Paul----------W 4

1892

June 6—Billy Barlow, turf, IndianapolisW 6
Sept. 14—Bob Lewis, turf, Indianapolis--W 1
Sept. 29—Herb Hall, Columbus, O.---------D 8

1893

Jan. 11—Jim Dickson, Hot Springs, Ark.W 5
Jan. 27—Jim Connors, Hot Springs, Ark.W 3
Feb. 12—"Unknown" boxer, Milen, Ten.W 2
Feb. 22—Frank Lamode, New Orleans---W 3
May 4—Frank Murray, Indianapolis----W 2
June 14—"Kid" McCarthy, Muncie, Ind.--W 3
July 23—Ike Boone, Muncie, Ind.---------D 22
July 30—Dick Harris, Marion, Ind.-------W 1
Aug. 15—Frank Merritt, Indianapolis----W 2
Sept. 26—George Bennett, Akron, O.-------D 8
Oct. 13—Jack Welsh, Wheeling, W. Va..D 9
Oct. 22—"Deaf Mute," Pittsburgh, Pa.--W 4

1894

Jan. 8—Pat Hayden, Providence, R. I.--W 2
Feb. 12—Joe Burke, Fall River, Mass.---W 2
Mar. 16—Jim Scully New Bedford, Mass.W 6
May 10—Billy Steffers, Cleve. O.---KO by 1
May 18—Jim Barron of Australia, Minneapolis ----------D 10
June 1—Charles Maxwell, Akron, O.---W 6
July 2—Harry O'Connor, Cleveland, O..W 3

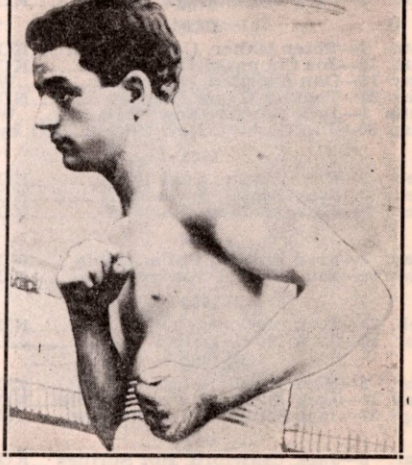

KID McCOY
Rush County, Ind.

Aug. 12—Jack Grace, Cleveland, O.....W 7
Aug. 29—Billy Steffers, Cleveland, O.....W 10
Oct. 12—Al Roberts, Cincinnati, O.....D 10

1895

Jan. 19—Al Robers, Cincinnati .....KO 5
Mar. 13—Shadow Maber, Memphis.....W 10
Apr. 19—Jack Wilkes, Boston.....W 2
May 20—Dick O'Brien, Boston.....D 25
Aug. —Charles Siefert, Louisville.....W 3
Aug. —Joe Sheers, Louisville.....W 3
Aug. —Joe Sheers, Louisville.....W 3
Aug. —Charles Siefert, Louisville.....W 3
Sept. 2—Dick Moore, Louisville.....KO 6
Oct. 7—Abe Ullman, Baltimore.....KO 13
Oct. 13—Arthur Walker, Jersey City..ND 3
Nov. 25—Ted White, London, Eng.....L 10

1896

Jan. 31—Tommy West, New York.....KO 2
Mar. 2—Tommy Ryan, Maspeth.....KO 15
(Won Welterweight Title)
Apr. 22—Frank Bosworth, Memphis...KO 2
Mar. 21—Joe Choynski, New York.....ND 4
May 7—Jim Daly, New York.....W 3
May 18—Billy Smith, Boston.....W 6
May 30—Dick Moore, Brooklyn.....W 10
Dec. 26—Billy Doherty, Johannesburg.KO 9

1897

May 26—Dick O'Brien, New York.....W 10
May 31—Jack Bonner, Philadelphia.....W 6
July 21—Dick Moore, Buffalo.....KO 2
Sept. 8—Tommy Ryan, Syracuse.....D 5
Oct. 18—Jim Hall, Philadelphia.....ND 6
Nov. 12—Geo. La Blanche, Dayton, O..KO 1
Nov. 12—Beach Ruble, Dayton, O.....KO 1
Nov. 15—Billy Smith, Chicago.....KO 2
Dec. 17—Dan Creedon, L. I. City.....W 15

1898

Jan. 10—Doc Payne, Louisville.....KO 4
Feb. 15—H. Long Dayton, O.....KO 2
Mar. 4—Nick Burley, Hot Springs.....KO 2
Mar. 7—James Blackwell, Indianapolis KO 2
Mar. 7—John Tierney, Indianapolis....KO 3
Mar. 11—Jim Bates, Ft. Wayne.....KO 1
Mar. 18—Bert Bolby, Springfield.....KO 1
Apr. 4—Dan Molson, Indianapolis.....W 1
Apr. 5—Tom Shea, Dayton, O.....KO 2
May 20—Gus Ruhlin, Syracuse.....W 20
Dec. 16—Joe Goddard, Philadelphia....WF 5

1899

Jan. 10—Tom Sharkey, New York..KO by 10
Mar. 24—Joe Choynski, San Francisco...W 20
Aug. 10—Tom Dugan, Dubuque, Ia.....W 2
Aug. 10—Jack Graham, Dubuque, Ia.....W 4
Aug. 14—Jim Carter, Joplin, Mo.....KO 5
Aug. 18—Jack McCormick, Chicago.KO by 1
Sept. 5—Geoffrey Thorne, New York..KO 3
Sept. 19—Steve O'Donnell, New York...KO 6
Sept. 27—Jack McCormick, New York...W 8
Oct. 6—Joe Choynski, Chicago.....D 8
Oct. 27—Billy Stift, St. Louis.....KO 13
Nov. 9—Jack McDonough, Buffalo ....KO 4

1900

Jan. 1—Peter Maher, Coney Island ...KO 5
Jan. 12—Joe Choynski, New York .....KO 4
May 18—Dan Creedon, New York .....W 6
May 29—Tommy Ryan, Chicago .....ND 6
June 1—Jack Bonner, New York .....W 13
Aug. 30—Jim Corbett, New York....KO by 5

1901

Dec. 2—Dave Barry, England .....KO 2
Dec. 2—Jack Scales, England .....KO 1
Dec. 2—Jack Madden, England .....KO 4

1902

May 2—Fred Russell, Philadelphia ....ND 6
May 19—Kid Carter, Philadelphia.....ND 6

1903

Feb. 23—Jack McCormick, Phila. .....ND 6
Apr. 22—Jack Root, Detroit .....L 10

1904

Apr. 5—Herr Placke, Philadelphia ....KO 2
May 14—Jack O'Brien, Philadelphia...ND 6
Sept. 27—Jack Sullivan, Los Angeles.....W 20

1905

Mar. 8—Jack Crawford, Hot Springs ..KO 1

1908

July 25—Peter Maher, N. Y. City .....KO 2
Oct. 16—Jim Stewart, New York .....ND 6

1911

Mar. 20—Jack Fitzgerald, Philadelphia.ND 6
Sept. 5—Bob Day, Toronto, Can. .....KO 1
Sept. 22—Kid Ely, New York .....KO 1
Oct. 6—Jim Savage, New York .....KO 4
Nov. 23—Hubert Roe, Paris .....W 10

1914

Aug. 2—Petty Officer Curran, London .W 20
McCoy became a movie actor with considerable success. He also boxed several exhibitions during the war period, 1916-1918, and again in 1922.
Committed suicide at his home in Detroit, April 18, 1940.

JIM FERNS

(The Kansas Rube)

Born, January 20, 1874, Pittsburg, Kansas. Weight 145 lbs. Height, 5 ft. 8½ in. Welterweight.

1896

Knockout: Jack Dougherty, 2; Tom Mackey, 16; Harry Pigeon, 19; Fred Ross, 13; Cass Whitman, 3; Billy Mayhan, 6. Lost: Paddy Purtell, 3.

1897

Won: Scaldy Billy Quinn, 6; Walter Montgomery, 10. Knockout: Billy Mayhan, 6; Louis de Montje, 8; Hugh McManus, 23. Draw: Kid Gardner, 6.

1898

Mar. 15—Billy Emerson .....KO 10
Apr. 1—Dutch Neal .....KO 6
June 8—Dutch Neal .....KO 7
July 12—George Fitzgerald .....KO 2
Oct. 6—Ben Smith .....W 12
Nov. 19—Paddy Purtell .....KO 5
Dec. 11—W. Montgomery .....KO 9
Dec. 23—Spot Robinson .....KO 2

1899

Feb. 7—Charles McKeever, Chicago ....L 6
Feb. 9—Shorty Ahearn, Chicago .....W 6
Apr. 5—Otto Minke, Philadelphia ....KO 6
June 22—Shorty Ahearn, Chicago .....KO 6
July 18—Bert Young, Hartford .....L 9
Sept. 29—Bobby Dobbs, Hartford .....W 20
Nov. 30—Sammy Callaghan, Detroit ...KO 1
Dec. 28—Walter Burgo, Chicago .....KO 2

1900

Jan. 15—Mys. Billy Smith, Buffalo....WF 21
(Won Welterweight Title)
Feb. 23—Mike Donovan, Buffalo .....W 20
Mar. 20—Jack Hanly, Fort Erie .....KO 6
May 24—Jack Bennett, Toronto .....KO 1
June 19—Joe Reptie, Toronto .....KO 2
June 19—Otto Knopp, Buffalo .....KO 4
Aug. 13—E. Connolly, Buffalo .....KO 15
Sept. 1—Matty Matthews, Detroit .....W 15
Oct. 16—Matty Matthews, Detroit .....L 15
(Lost Welterweight Title)

1901

May 24—Matty Matthews, Toronto ....KO 10
(Won Welterweight Title)
Sept. 23—*Frank Erne, Fort Erie .....KO 9
Nov. 28—Chas. Thurston, Fort Erie .....W 15
Dec. 18—Joe Walcott, Fort Erie .....KO by 5
(Lost Welterweight Title)
*Title bout.

1902

Jan. 3—Jack Bennett, Philadelphia....KO 2
Jan. 27—Tim Murphy, Chicago .....W 6
Feb. 26—Tom Tracey, Portland .....L 20
Mar. 21—Al Neill, San Francisco ....KO by 12
May 29—Owen Ziegler, Joplin, Mo.....KO 3
Dec. 10—Hugo Kelly, Kansas City .....L 10
Dec. 22—Matty Matthews, Pittsburgh ...L 10

1903

Apr. 27—Matty Matthews, Fort Erie....KO 19
May 28—Martin Duffy, Louisville....KO by 13

1906

Feb. 22—Cal Delaney, Grand Rapids..KO 3
Died June 11, 1952, Pittsburg, Kan.

WILLIAM R. (MATTY) MATTHEWS

Born, July 13, 1873, New York City. Nationality, Irish-American. Weight, 138 lbs. Height, 5 ft. 7½ in.

1891

—Johnny Bennis, New York....KO 12

1894

Dec. 29—Joe Burke, M. A. C., New York..D 6

1895

Nov. 16—Jack Gibbons, N. Y. C. .....W 4
Dec. 5—Tom Frazier, N. Y. C. .....KO 7

1896

Jan. 12—Billy Lee, N. Y. C. ----------KO 3
Feb. 11—Nick Collins, N. Y. C. ----------KO 7
Mar. 17—Johnny Laughlin, Buffalo-----D 15
May 2—Harry Peterson, N. Y. C. -------D 8
July 27—Mike Leonard, N. Y. C. --------D 8
Oct. 5—Jack Hanley, Buffalo ----------W 8
Oct. 29—Stanton Abbott, Buffalo ------KO 7
Nov. 7—Sam Tonkins, N. Y. C. ---------W 10

1897

Jan. 25—Jack Everhardt, N. Y. C.--------D 15
Feb. 6—John A. Sullivan, N. Y. C.-----KO 4
Apr. 10—Mike Farragher, N. Y. C. ------KO 2
May 5—Jack Daly, Syracuse ----------L 20
Aug. 4—Frank Garrard, Jamestown----D 20
Sept. 27—Frank Garrard, Buffalo -------W 20
Dec. 13—Charles McKeever, Athens, Pa..D 15
Dec. 21—Mike Leonard, Rochester -----W 20
Dec. 27—Owen Ziegler, Philadelphia --ND 6

1898

Jan. 22—Charley Johnson, Phila. ------ND 4
Jan. 31—Dan McConnell, Trenton -------F 7
Mar. 31—Austin Gibbons, Paterson------W 10
Apr. 12—Chas. McKeever, Cleveland ---L 20
Apr. 20—Tom Broderick, Yonkers ------W 20
May 9—Owen Ziegler, Paterson -------W 20
May 26—Tom Broderick, Yonkers ------W 4
June 18—Kid McPartland, Coney Island--D 20
Aug. 26—"Mys" Billy Smith, N. Y. C.----L 25
(Welterweight Title Bout)
Oct. 21—Tom Ryan of Phila., N. Y. C. --W 13
Dec. 10—Owen Ziegler, Toronto ---------D 15
Dec. 24—George Kerwin, Toronto -------W 20

1899

Jan. 2—Owen Ziegler, Brooklyn -------D 20
Jan. 19—Paddy Fenton, Yonkers -------W 20
Mar. 27—Tom Ryan of Phila., Youngstown ----------W 20
May 8—Frank Bartley, Denver ---------D 20
May 13—Owen Ziegler, Chicago ---------D 6
June 21—Charley Burns, Cincinnati --KO 6
June 27—Jack Bennett, Wheeling, W. Va..D 20
July 10—Otto Sieloff, Coney Island ----W 9
July 31—Eddie Connolly, Coney Island -W 25
Aug. 14—George Kerwin, Coney Ilsand -W 16
Sept. 14—Bobby Dobbs, Coney Island ---F 25
Oct. 27—Eddie Connolly, N. Y .C. ------D 25
Nov. 17—"Kid" McPartland, Chicago ---D 6
Nov. 20—Charley Burns, Cinn.----------W 15

1900

Jan. 8—Isadore Strauss, Brooklyn ---KO 12
Jan. 15—Jack Bennett, Cincinnati -----KO 7
Jan. 29—Kid McPartland, N. Y. C. ------W 17
Mar. 19—Eddie Connolly, Brooklyn ----W 14
Mar. 26—Owen Ziegler, Youngstown --KO 2
Apr. 6—Charley McKeever, Phila. ----ND 6
Apr. 9—Billy Payne, Niles ----------W 6
Apr. 9—Dan McConnell, Niles ---------KO 3
Apr. 17—Mys. Billy Smith, N. Y. C. ----KO 19
May 4—Kid Parker, Denver ----------D 10
June 5—Eddie Connolly, Coney Island -L 25
Sept. 1—Jim Ferns, Detroit ----------L 15
Oct. 8—Jack Bennett, Philadelphia --ND 6
Oct. 16—Jim Ferns, Detroit ----------W 15
(Won Welterweight Title)
Oct. 30—Charley Burns, Chicago -------W 6
Nov. 21—Owen Ziegler, Philadelphia --ND 6

1901

Apr. 29—*Tom Couhig, Louisville ------W 20
May 24—Rube Ferns, Toronto ------KO by 10
(Lost Welterweight Title)
Sept. 2—Patsy Sweeney, Hartford ------W 20
Sept. 28—Ed. Kennedy, Toronto ---------W 13
Oct. 28—Tom Couhig, Fort Erie -------WF 5
* Title bout.

1902

Mar. 6—Tom Couhig, Hot Springs ------L 20
Mar. 10—Martin Duffy, Chicago ---------L 6
Sept. 11—Patsy Sweeney, New Britain --L 5
Nov. 25—Ed. Kennedy, Allegheny ------W 10
Dec. 10—Owen Ziegler, Savannah ------W 6
Dec. 22—Jim Ferns, Pittsburgh ---------W 10

1903

Feb. 23—Tom Couhig, Pittsburgh -------W 10
Apr. 27—Jim Ferns, Fort Erie----------L 19
Aug. 25—Martin Duffy, Port Huron ------L 10
Dec. 29—Isidor Strauss, Phila. ---------KO 2

1904

Jan. 1—Frankie Tyson, Norfolk, ------W 6
Jan. 13—Billy Melody, Boston ---------L 12
Jan. 16—Billy Devine, Philadelphia ---ND 6
Apr. 16—Joe Grim, Philadelphia -------ND 6
Oct. 26—Ed Kennedy, Carnegie --------D 10
Died, December 6, 1948, at Brooklyn, N. Y.

JOE WALCOTT

Born, April 7, 1872, Barbados, West Indies. Nationality, West Indian Negro. Weight, 145 lbs. Height, 5 ft. 1½ in. Managed by Tom O'Rourke.

1890

Feb. 29—Tom Powers, So. Boston -----KO 2

1891

Jan. 30—J. Barrett, Providence --------W 1
Mar. 26—Alex Clark, Cambridge -------W 2
Dec. 12—G. V. Meakin, Boston ---------W 4
Dec. 12—Teddy Kelly, Boston ----------L 3
Dec. 23—Alex. Clark, Boston ----------W 3

1892

Mar. 28—T. Warren, Boston ----------W 4
May 17—Tom Powers, Boston ----------W 3
Aug. 4—Frank Carey, Walpole ---------D 3
Aug. 29—J. J. Leahy, Cambridge -----KO 3
Oct. 22—Fred Morris, Philadelphia ------D 4
Oct. 22—Joe Larg, Philadelphia -------W 3
Oct. 29—Andy Watson, Philadelphia ----D 4
Nov. 4—Harry Tracey, Boston ----------D 5
Nov. 11—Charley Jones, Philadelphia ---W 3
Nov. 12—Jack Lymon, Philadelphia ----W 1
Dec. 5—Sam Boden ----------D 4
Dec. 5—Jack Connors, New York ------W 1
Dec. 8—Billy Harris, New York -------W 2

1893

June 5—Paddy McGuiggan, Newark ----W 10
June 17—Mike Harris, New York --------L 4
Aug. 22—Jack Hall, New York ---------KO 1
Dec. 22—Harry Tracey, Boston --------WF 1
Dec. 28—Danny Russell ----------KO 2
In this year Walcott traveled with the Dixon-O'Rourke combination, meeting all comers. During that time he defeated Wolf Cohen, 1; Jim McNamara, 4; Buck Hamilton, 1; James Lawson, 1; Max Pierce, 2; Jack Cox, 4; Prof. Green, 2; Bob Reardon, 4; Mitchell, 3; Lee Damro, 3; George Gibbons, 1; Jack Dobson, 4; Jack Hannon, 2; Billy Dougherty, 4; Jack Rehan, 4; Dana Mason, 2; Black Pearl of Philadelphia, 3; Talbot Daley, 2; Leon, 2; Bill Morse, 3; Joe Johnson, 4; Dan Murphy, 1.And others.

1894

Jan. 11—Tommy West, So. Boston ------W 3
Feb. 26—Mike Welsh, Boston ----------KO 2
Apr. 19—Tom Tracey, Boston ---------KO 16
June 22—Mike Harris, Boston ----------KO 6
July 6—Dick O'Brien, Boston ---------KO 12
Oct. 15—Austin Gibobns, New York ---KO 4
Nov. 1—Frank Carpenter, Chicago ----W 3
Nov. 3—Frank Neill, Chicago ----------W 8
Nov. 3—Shorty Ahern, Chicago -------KO 8
Nov. 14—George Thomas, Louisville ---W 1
Nov. 15—Billy Green, Louisville ------W 2

1895

Mar. 1—Billy Smith, Boston ----------D 5

JOE WALCOTT
Barbados, B. W. I.

Mar. 6—C. Chapman, New York ------W 4
Apr. 3—Mick Dunn, Coney Island ----W 8
Aug. 28—O'Brien, Boston ----------KO 1
Dec. 2—Geo. Levigne, Maspeth ---------L 15

1896

Jan. 30—Jim Jackson, New York ------W 4
Mar. 16—Scott Collins, L. I. C. ----------KO 7
May 10—Scaldy Bill Quinn, Woburn ----W 20
Oct. 12—Scaldy Bill Quinn, Maspeth ---W 17
Dec. 9—*Tommy West, New York -----D 19
*Timer's error ended bout in 19th round.
Referee Charley White called it a draw.

1897

Mar. 3—Tommy West, New York--------L 20
Apr. 20—Jim Watts, New York ---------D 4
June 14—Tom Tracey, Philadelphia -----D 6
Sept. 16—George Green, San Francisco -W 18
Oct. 29—Kid Lavigne, San Francisco ---L 12
Dec. 27—Tom Tracey, Chicago ---------D 6

1898

Apr. 14—Mysterious Billy Smith, Bridgeport ----------L-----D 25
(Welterweight Title Bout)
Apr. 22—Tommy West, Philadelphia ---ND 6
Apr. 28—Kid McPartland, Detroit -------D 8
Dec. 6—Mysterious Billy Smith, N. Y. --L 20
(Welterweight Title Bout)

1899

Feb. 4—Australian Jimmy Ryan, Cincinnati ----------KO 14
Mar. 16—Billy Edwards, New York ---KO 13
Apr. 8—Jim Judge, Toronto ----------KO 11
Apr. 25—Dan Creedon, New York -----KO 1
May 8—Charley Johnson, Athens------W 11
May 19—Dick O'Brien, New York ------KO 14
May 30—Jim Watts, Louisville --------KO 8
June 12—Harry Fisher, Baltimore ------W 11
June 23—Dan Creedon, New York -------W 20
Nov. 25—Dan Creedon, Chicago ---------W 6
Nov. 29—Dan Creedon, Utica ----------W 20
Dec. 5—Bobby Dobbs, New York ------KO 6

1900

Feb. 23—Joe Chownski, New York ------W 7
Mar. 16—Andy Walsh, New York -------W 20
Apr. 10—Dick Moore, Baltimore ------KO 4
May 4—Mysterious Billy Smith, N. Y.--W 25
May 11—Jack Bonner, Philadelpiha ---ND 6
Aug. 27—*Tommy West, New York--KO by 11
Sept. 24—Mysterious Billy Smith, Hartford ----------WF 10
Dec. 13—Billy Hanrahan, Hartford ----KO 12
* Walcott quit at end of 11th round.

1901

Jan. 17—Kid Carter, Hartford ---------LF 19
Mar. 21—Chas. McKeever, Waterbury--KO 6
July 26—Jack Bonner, Bridgeport -----W 15
Sept. 27—George Gardiner, San Fran. --W 30
Oct. 15—Kid Carter, San Fran. ----KO by 7
Nov. 28—Young Jackson, Baltimore ----W 20
Dec. 18—Jim Rube Ferns, Fort Erie----KO 5
(Won Welterweight Title)

1902

Jan. 13—Young Peter, Jackson, Phila---ND 6
Feb. 14—Jimmy Handler, Philadelphia KO 2
Mar. 13—Young Peter, Jackson, Balti-----D 10
Mar. 15—Billy Stift, Chicago----------W 6
Apr. 4—Fred Russell, Chicago----------D 6
Apr. 11—Phil. Jack O'Brien, Phila-----ND 6
Apr. 25—George Gardiner, San Fran-----L 20
June 23—*Tommy West, England---------W 15
Oct. 7—George Cole, Philadelphia----ND 4
Oct. 9—Frank Childs, Chicago----------L 3
*Title bout.

1903

Mar. 9—Mike Donovan, Pittsburgh-----W 10
Mar. 11—Charley Haghey, Boston------KO 5
Mar. 18—George Cole, Pittsburgh-----KO 4
Apr. 2—Billy Woods, Los Angeles------D 20
Apr. 15—Mike Donovan, Boston--------W 10
Apr. 20—Phil. Jack O'Brien, Boston------D 10
May 28—Mysterious Billy Smith, Portland ----------W 4
June 18—Young Peter Jackson, Portland D 20
July 3—Mose La Fontise, Butte -------KO 3
Aug. 13—Tom Carey, Boston----------KO 8
Sept. 11—Joe Grimm, Philadelphia----ND 6
Sept. 21—Tom Carey, Boston----------KO 5
Oct. 13—Kid Carter, Boston ----------W 15
Nov. 3—Kid Carter, Boston----------W 15
Nov. 10—Sandy Ferguson, Boston--------L 15
Dec. 29—Larry Temple, Boston----------D 15

1904

Jan. 18—Chas. Haghey, New Bedford--KO 3
Feb. 26—Black Bill, Philadelphia------ND 6
Apr. 30—Dixie Kid, San Francisco-----LF 20
(Lost welterweight title)
May 12—Dixie Kid, San Francisco--------D 20
(Welterweight title bout)
May 23—Sandy Ferguson, Portland------D 10
June 10—Young Peter Jackson, Baltimore KO by 4
June 24—Mike Donovan, Baltimore------W 5
July 1—Larry Temple, Baltimore------D 10
Sept. 5—Sam Langford, Manchester-----D 10
Sept. 10—Dave Holly, Philadelphia------ND 6
Sept. 30—Joe Gans, San Francisco--------D 20
(Dixie Kid outgrew class; Walcott claimed title)

1906

July 10—Jack Dougherty, Chelsea-----KO 8
Sept. 30—Billy Rhodes, Kansas City-----D 20
Oct. 16—Honey Mellody, Chelsea--------L 15
(Lost welterweight title)
Nov. 29—Honey Mellody, Chelsea--------L 12

1907

June 18—Mike Donovan, Brazil, Ind.------D 10
Oct. 17—Billy Payne, Rockland, Me.---KO 6
Oct. 25—Mike Donovan, Providence----D 15
Dec. 26—George Cole, Philadelphia----ND 6

1908

Jan. 7—Jimmy Gardner, Boston--------L 12
Jan. 14—George Cole, Troy, N .Y.-------ND 6
Jan. 15—Mike Donovan, Montreal------D 10
Mar. 3—Mike Donovan, Canadagua, N. Y. D 10
Apr. 3—Charlie Hitte, Schenectady------L 6
June 11—Charles Kemp, Springfield, O. KO 5
June 16—Mike Lansing, Rochester, N. Y. W 6
June 18—Russell Van Horne, Columbus--W 6
June 29—Billy Hurley, Schenectady----ND 6
July 5—Jack Robinson, New York-----ND 6
Sept. 8—Bartley Connelly, Portland, Me. L 6
Nov. 17—Larry Temple, Boston-----KO by 10
Nov. 18—Jack Robinson, Easton, Pa.----W 10

1909

May 10—Ed. Smith, Columbus, O.-------ND 6
Sept. 6—Tom Sawyer, Portland, Me.----ND 6
Dec. 3—Young Jack Johnson, Haverhill, Mass. ----------D 6

1910

Mar. 7—Jimmy Potts, Minneapolis------D 10
Apr. 25—Bill McKinnon, Brockton, Mass. LF 6
May 13—Kyle Whitney, Brockton--------L 6

1911

Oct. 17—Bob Lee, Boston----------KO 2
Nov. 2—Tom Sawyer, Lowell, Mass.------L 8
Nov. 13—Henry Hall, Eastport, Me.-----ND 6
(Killed in automobile accident near Massillon, Ohio, October, 1935. Buried in Dalton, Ohio.)

BILLY (HONEY) MELLODY

Born, January 15, 1884, Charlestown, Mass.
Nationality, Irish-American. Weight, 145 lbs.
Height, 5 ft. 7 in.

1901

Mar. 20—Jack Kearns, Boston---------KO 2
Apr. 17—Joe Reilly, Boston----------KO 1
Apr. 20—Austin Maguire, Boston-------KO 1
Oct. 23—Joe Warner, Boston----------KO 2
Oct. 26—Jack Casey, Boston----------KO 2
Oct. 26—Joe Donohue, Boston---------KO 3
Nov. 30—Johnny Fitzerald, Boston----KO 3

1902

Jan. 8—A. Keefe, Boston----------KO 2
Jan. 11—Jim O'Hare, Boston----------KO 2
Jan. 14—Joe Mooney, Boston----------KO 2
Apr. 29—Martin Canole, Boston----------D 6
Nov. 3—Joe Nelson, Boston----------W 6

1903

Feb. 9—Young Sidney, Boston----------W 6
Feb. 17—Pete Ring, Boston----------KO 3
Feb. 23—Young Sidney, Boston----------W 6
Mar. 16—Billy Griffen, Boston---------KO 1
Mar. 24—Fred Dinsdale, Boston---------KO 2
Mar. 31—Mose King, Boston----------W 8
Apr. 17—Charles Sullivan, Cambridge--KO 3
Apr. 20—Jimmy Dommineau, Boston---KO 3
Apr. 29—Jerry Callahan, Boston---------KO 2
May 25—Jig Stone, Boston----------KO by 13

June 30—Joe Nelson, Boston.....KO 6
Sept. 25—Jig Stone, Boston.....D 12
Oct. 9—Billy Gardner, Boston.....KO 11
Nov. 9—George Ashley, Fall River.....KO 2
Nov. 18—Belfield, Wolcott, Boston.....W 12
Nov. 27—Jig Stone, Boston.....D 15
Dec. 25—Patsy Sweeney, Lawrence.....W 12

1904

Jan. 13—Matty Matthews, Boston.....W 12
Jan. 15—Eddie Connolly, Boston.....KO 1
Jan. 21—Patsy Sweeney, Lawrence.....W 12
Feb. 12—Buddy Ryan, Chicago.....L 6
Feb. 19—Otto Sieloff, Chicago.....KO 4
Feb. 27—Dick Fitzpatrick, Chicago.....D 6
Mar. 4—Buddy Ryan, Chicago.....LF 5
Mar. 24—Patsy Sweeney, Portland, Me. KO 9
Apr. 11—Jack O'Keefe, Chicago.....L 6
Apr. 22—Martin Duffy, Chicago.....KO 4
May 7—George Memsic, Chicago.....W 6
June 13—Jack O'Keefe, Butte, Mont.....D 20
Oct. 24—Jack O'Keefe, Chicago.....W 10
Nov. 5—Dick Fitzpatrick, Chicago.....D 6
Nov. 14—Buddy Ryan, Chicago.....KO by 1

1905

Jan. 21—Fred Douglass, Marlboro.....W 7
Jan. 28—Tommy Sullivan, Lawrence.....D 12
Mar. 17—Jerry McCarthy, Butte, Mont. KO 15
Apr. 18—Jerry McCarthy, Spokane.....KO 11
May 12—Martin Duffy, Spokane.....KO 1
Oct. 7—Dick Fitzpatrick, Chicago.....D 6
Oct. 27—George Peterson, Spokane.....KO 3
Nov. 24—Jack O'Keefe, Spokane.....KO 14

1906

Feb. 20—Terry Martin, Chelsea.....KO 12
Mar. 5—Terry Martin, Chelsea.....KO 11
Mar. 27—Charlie McKeever, Chelsea.....KO 11
Apr. 16—Charlie McKeever, Chelsea.....KO 6
Apr. 20—Jack Dougherty, Milwaukee.....D 8
July 4—Willie Lewis, Chelsea.....KO 3
Sept. 3—Joe Thomas, Chelsea.....KO by 11
Oct. 16—Joe Walcott, Chelsea.....W 15
(Won welterweight title)
Nov. 29—Joe Walcott, Chelsea.....W 12

1907

Jan. 8—Terry Martin, Augusta, Me.....W 15
Feb. 11—Willie Lewis, Val'y Fls, R. I. KO 4
Mar. 6—Joe Thomas, Philadelphia.....ND 6
Apr. 23—M. (Twin) Sullivan, Los Ang.....L 20
(Lost welterweight title)
July 4—Jim Donovan, N. Y. C.....KO 7
Nov. 1—Frank Mantell, Dayton, O. KO by 15

1908

Apr. 4—Unk Russell, Philadelphia.....ND 6
Apr. 20—Harry Lewis, Boston.....KO by 4

1909

May 8—Willie Lewis, Paris, Fr. .....KO by 4
June —Corley Watson, Paris, Fr.....KO 4
Aug. 24—Billy Rolfe, Boston.....D 12
Oct. 15—Terry Martin, Manchester, N. H. L 15
Nov. 25—Billy Rolfe, Boston.....W 12

1910

Jan. 14—Kyle Whitney, Boston.....L 10
Feb. 1—Frank Perron, Boston.....W 10
Feb. 25—Y. J. Johnson, Brockton, Mass. W 12
Mar. 1—Jim Moriarty, Lowell, Mass.....D 12
Mar. 8—Unk Russell, Boston.....W 8
Mar. 22—Jim Moriarty, Boston.....W 8
Apr. 19—Young Loughrey, Boston.....L 10
July 4—Kid Shea, Houlton, Me.....ND 6

1911

May 30—Joe Stein, N. Y. C.....ND 10
June 19—Willie Brennan, Toronto, Can. ND 10
June 28—Joe Stein, N. Y. C.....ND 10
July 31—Joe Stein, N. Y. C.....ND 10
Aug. 16—Chas. Lawrence, White Plains ND 10
Sept. 25—Young Griffo, Philadelphia.....ND 6
Oct. 12—Terry Martin, Portland, Me.....ND 6
Nov. 16—Young Nitchie, Adams, Mass.....D 8
Dec. 25—Joe Hefferman, Philadelphia.....ND 6

1912

July 17—Johnny Waltz, Newark, N. J.....ND 4
Aug. 27—Terry Mitchell, N. Y. C.....ND 10

1913

Jan. 14—Noah Brusso, Putnam, Ct.....D 12
Jan. 30—Dave Powers, Lawrence, Mass. W 10
Died March 15, 1919.

MIKE (TWIN) SULLIVAN

Born, Sept. 23, 1878, Cambridge, Mass. Nationality, Irish-American. Weight, 133 lbs. Height, 5 ft. 10 in.

1901

Knockouts: Billy Thrower, 5; Frank McLean, 2; Frank Scott, 3; Jack Mumford, 4. Won: Tom Devine, 6; Jack Dwyer, 10; Belfield Wolcott, 10. Lost: Billy Bergley, 4.

1902

Jan. 20—Joe Flaherty, Boston.....W 6
Jan. 21—Jack McKeever, Bath, Me. .....KO 14
Apr. 17—Arthur Cote, Lewiston.....W 15
Apr. 19—Tim Kearns, Boston.....D 6
May 5—Billy Gardner, Boston.....D 6
May 9—Arthur Cote, Biddeford.....W 15
June 25—Dan Littejohn, St. John.....KO 9
July 3—Jack Carrig, Cambridge.....D 6
Sept. 16—Belfield Walcott, Bath, Me.....W 15
Dec. 18—Jimmy Gardner, Bellows Falls.....D 15

1903

Jan. 27—Jimmy Gardner, Boston.....D 5
Feb. 24—Belfield Wolcott, Boston.....D 10
Mar. 24—Geo. McFadden, Boston.....D 12
Nov. 14—Willie Fitzgerald, Phila.....ND 6
Dec. 31—Jack Blackburn, Chelsea.....D 15

1904

Mar. 26—Dick Fitzpatrick, Chicago.....W 6
Apr. 8—Billy Moore, Chicago.....W 6
May 12—Sammy Phillips, St. Louis.....KO 5
May 16—Gus Gardner, Toledo, O.....W 8
Sept. 30—Joe Angell, San Francisco.....KO 7

1905

Mar. 24—Sieloff Allen, Lewiston, Me.....KO 5
Apr. 27—Cor. Gormerly, Portland, Me.....KO 4
June 19—Beth McLeod, St. John.....KO 6
Sept. 15—Joe Gans, Baltimore.....D 15
Nov. 24—Jimmy Gardner, San Fran.....W 20

1906

Jan. 19—Joe Gans, San Fran.....KO by 15
Mar. 17—Joe Gans, Los Angeles.....KO by 10
Apr. 18—Rube Smith, Pueblo.....KO 18
July 3—Rube Smith, Pueblo.....D 10
Aug. 15—Rube Smith, Denver.....D 20
Sept. 3—Jack Dougherty, Butte, Mont.....KO 19

1907

Feb. 21—Harry Lewis, Denver.....L 10
Apr. 23—Honey Mellody, Los Angeles.....W 20
(Won Welterweight Title)
Nov. 1—Frank Field, Goldfield, Nev.....W 20
Nov. 27—Or. Kid Farmer, Los Angeles.....KO 13

1908

Feb. 22—Stan. Ketchel, Colma, Cal.....KO by 1
Apr. 23—Jimmy Gardner, Los Angeles.....W 25
Nov. 5—Young Allen, Halifax, N. S.....W 8

1909

May 26—Kyle Whitney, San Francisco.....D 20
July 13—Kid Krantz, Oakland.....D 6
Sept. 21—Terry Martin, Boston.....W 12
Nov. 29—Jimmy Gardner, New Haven.....ND 12

1910

Feb. 4—Jimmy Clabby, Milwaukee.....ND 10
Aug. 25—Sailor Tighe, Scranton.....D 10
Sept. 1—Paddy Lavin, Buffalo.....ND 10
Oct. 6—Paddy Lavin, Buffalo.....ND 10

1911

Jan. 2—Young Loughrey, Buffalo.....ND 10
Jan. 17—Dixie Kid, Buffalo.....ND 10
Feb. 2—Young Loughrey, Buffalo.....ND 10
Mar. 10—Bob Moha, Milwaukee.....ND 10
Mar. 17—Jack Dillon, Buffalo.....ND 10
June 3—Jimmy Clabby, Buffalo.....ND 10
June 12—*Kid Henry, Albany.....ND 2
*Sullivan quit, claiming foul.

1912

Apr. 29—Harry Wuest, Cincinnati.....W 10
Dec. 20—Joe Baker, St. Johns, N. B.....KO 1

1913

Jan. 15—Jim Kince, St. Johns, N. B.....KO 5
Jan. 22—Dick Tresser, St. Johns, N. B.....KO 4
Nov. 14—Joe Geary, Portland, Me.....ND 6
Dec. 15—Paddy Lavin, Dover, N. H.....KO 2
Died 1937.

TED (KID) LEWIS

(Gershon Mendeloff)

Born October 24, 1894, St. George's-in-the-East, London. Weight, 126-170. Height, 5 ft. 5½ in. Managed by Jimmy Johnston.

1910

Knockouts: Young Sullivan, 3; George Powell, 2; Joe Madden, 3; Young Smith, 3; Ted O'Neil, 5; Kid Levene, 3. Won: Sid Venner, 6; Joe Lippan, 6; Alf Jacobs, 6; Curley Bume, 6.

1911

Knockouts: Jack Ginnion, 2; Jack Marks, 7; Bill Smith, 4; Charley Smith, 4; Jack Harbobur, 3; Young Klein, 3; Walt Marshall, 3; Jim Butler, 1; Billy Griggs, 2; Alf Small, 12. Won: Nat Brooks, 10; Dick Murray, 6; Eddie Foy, 6; George Marks, 6; Tom Perkins, 6; Bill Marsh, 6; Joe Madden, 6; Alf Jacobs, 6; Jack Marks, 10; Dick Murray, 6; Young Sullivan, 6; Jack Bunner, 10; Kid Levene, 6; Joe Jacobs, 6; Harry Ray, 6; Frank Warner, 6; Tom Perkins, 10; Kid Olds, 6. Draw: Young Greenstock, 6; Fred Halsband, 6.

1912

Knockouts: Jack Chinney, 5; Jack O'Neil, 3; Jack Harrison, 3; Alf Small, 5; Darkey Harris, 3; Jerry Murray, 1; Gus Venn, 7; Jim Shires, 2. Won: Jim Hales, 6; Jim Shires, 10; Tom Clifford, 6; Jack Chinney, 6; Fred Blake, 6; Billy Taylor, 8; Alf Mitchell, 10; Harry Wilson, 10; Duke Lynch, 10; Tom Mack, 6; Leon Truffler, 10; Leon Truffler, 10; George Buswell, 10; George Ruddick, 10; George Ruddick, 12; Sam Russell, 10; Allen Porter, 10; Fred Halsband, 10; Darkey Haley, 6; Seaman Hayes, 10; Harry Berry, 15; Jim Lloyd, 10. Lost: Fred Halsband, 10; Young Brooks, 15. Lost (foul): Con Houghton, 7. Knockout by: Duke Lynch, 1.

1913

Jan. 2—Jim Lloyd, Liverpool ---------W 10
Jan. 4—George Buswell, London ----KO 14
Jan. 16—Nat Williams, Liverpool ------D 15
Jan. 27—Johnny Condon, Ring, Lond. --W 20
Mar. 3—Johnny Condon, Ring, Lond. --W 20
Apr. 7—Young Brooks, N. S. C., Lond.--W 15
June 2—Joe Starmer, N. S. C., Lond. --W 15
July 19—Harry Stirling, Ring, Lond. ----W 7
July 26—Duke Lynch, Ring, London----W 20
Aug. 23—Harry Stirling, Ring, London--W 20
Sept. 15—Fernand Quendreux, Ring, London ----------KO 10
Oct. 6—Alec Lambert, N. S. C., Lond..KO 17
(Won British Featherweight Title)

1914

Jan. 14—George Buswell, London -----KO 2
Feb. 2—Paul Til, London ----------WF 12
(Won European Featherweight Title)
Mar. 15—Harry Berry, London -------KO 3
Mar. 18—Ted Saunders, Coventry ----KO 6
May 30—Herb McCoy, Sydney, NSW ---W 20
June 12—Hughie Mehegan, Syd., NSW ---W 20
June 26—Young Shugrue, Syd., NSW ----W 20
July 11—Herb McCoy, Melbourne ------L 20
Aug. 1—Bobby Moore, Melbourne ------W 20
Nov. 9—Phil Bloom, N. Y. C. ---------ND 10
Dec. 25—Yg. Jack O'Brien, Phila., Pa. -ND 6

1915

Jan. 1—Willie Moore, Phila., Pa.------ND 6
Mar. 10—Frankie Mack, Havana -------W 20
Mar. 26—Jack Britton, N. Y. C. -------ND 10
Apr. 16—Johnny Lore, Montreal ------ND 10
Apr. 30—Johnny Lustig, Montreal ----ND 10
June 9—Kid Graves, N. Y. C. ---------ND 10
June 23—Johnny Marto, N. Y. C. -------ND 10
June 25—Mike Mazie, N. Y. C. ---------ND 10
July 21—Charlie White, N. Y. C. -------ND 10
Aug. 3—Mike Glover, Boston ---------W 12
Aug. 11—Kid Curley, Buffalo ---------ND 10
Aug. 17—Fighting Zunner, Buffalo ----ND 10
Aug. 31—Jack Britton, Boston----------W 12
Sept. 27—Jack Britton, Boston----------W 12
Oct. 18—Willie Moore, Phila., Pa. -----ND 6
Oct. 26—Joe Mandot, Boston ----------W 12
Nov. 2—Milburn Saylor, Boston -------W 12
Nov. 23—Jimmy Duffy, Boston ---------KO 1
Nov. 30—Mike Glover, Boston ----------L 12
Dec. 28—Willie Ritchie, New York------ND 10

1916

Jan. 1—Kayo Brennan, Buffalo ------ND 10
Jan. 13—Mike Glover, Boston ---------W 12
Jan. 17—Kid Graves, Milwaukee ------ND 10
Jan. 20—Jack Britton, Buffalo---------ND 10
Feb. 5—Marty Farrell, Phila. ---------ND 6
Feb. 9—Soldier Bartfield, Buffalo -----ND 10
Feb. 15—Jack Britton, N. Y. C. --------ND 10
Feb. 21—Jimmy Duffy, Buffalo ---------ND 10
Feb. 24—Harry Trendall, St. Louis ----KO 7
Mar. 1—Harry Stone, New Orleans ---W 20
Apr. 19—Jake Abel, Chattanooga ------W 8
Apr. 24—Jack Britton, New Orleans ----L 20
May 18—Mike Gibbons, N. Y. C. ------ND 10
May 24—Eddie Moha, Dayton, O. ------KO 13
Oct. 17—Jack Britton, Boston ----------L 12
Oct. 24—Young Denny, St. Louis ------ND 12
Nov. 14—Jack Britto:., Boston ----------L 12
Nov. 23—Johnny Griffiths, Cleveland --ND 10
Dec. 21—Johnny Griffiths, Cleveland --ND 10

1917

Jan. 29—Willy Beecher, N. Y. C. ------ND 10
Jan. 31—Sam Robideau, Providence ---W 15
Feb. 6—Kid Graves, N. Y. C. ---------KO 9
Feb. 26—Johnny Griffiths, Akron ------ND 12
Mar. 19—Willy Moore, N .Y. C. ---------KO 1
Mar. 26—Jack Britton, Cincinnati ----ND 10
Apr. 4—Jim Coffey, N. Y. C. ----------KO 1
Apr. 12—Billy Weeks, Springfield------KO 12
Apr. 28—Johnny Griffiths, Columbus--ND 12
May 4—Jimmy O'Hagen, N. Y. C. ----KO 2
May 19—Jack Britton, Toronto---------ND 10
May 22—Joe Egan, Boston ----------W 12
June 6—Jack Britton, St. Louis--------ND 10
June 14—Jack Britton, N. Y. C. ---------ND 10
June 25—*Jack Britton, Dayton ---------W 20
July 4—**Johnny Griffiths, Akron----ND 15
Aug. 7—Jimmy O'Hagen, Saratoga ---ND 10
Aug. 17—Mike O'Dowd, N. Y. C. --------ND 10
Aug. 28—Mike O'Dowd, Boston ---------L 12
Aug. 31—**Albert Badoud, N. Y. C. ----KO 1
Sept. 3—Soldier Bartfield, Buffalo ----ND 10
Sept. 11—Soldier Bartfield, Rochester --ND 10
Sept. 14—Jimmy O'Hagen, Brooklyn ---ND 10
Sept. 15—Italian Joe Gans, Brooklyn ---ND 10
Sept. 24—Frank Carbone, N. Y. C. -----ND 10
Oct. 24—Battling Ortega, Oakland -----D 4
Nov. 13—Johnny McCarthy, San Fran. --W 4
Dec. 17—Bryan Downey, Columbus ---ND 12

* Won Welterweight Title.
** Title Bout.

1918

Jan. 14—Soldier Bartfield, Columbus --ND 12
Jan. 23—Soldier Bartfield, Toronto ---ND 10
Feb. 4—Johnny Tillman, Phila. -------ND 6
Feb. 18—Jimmy Duffy, Toledo ---------KO 1
Feb. 25—Soldier Bartfield, Phila. ------ND 6
Feb. 26—Willy Langford, Buffalo ------ND 10
Mar. 6—Jack Britton, Atlanta --------ND 10
Apr. 16—Joe Egan, Milwaukee --------ND 10
May 2—Jack Britton, Scranton ---------D 10
May 17—*Johnny Tillman, Denver -----W 20
May 24—Jack Britton, N. Y. C. --------ND 6
June 20—Jack Britton, N. Y. City ------ND 6
June 25—Tommy Robson, Boston ------W 12
July 4—*Johnny Griffiths, Akron -----ND 20
Aug. 3—Tommy Robson, Boston ------W 12
Aug. 17—Walter Mohr, Jersey City ----ND 8
Sept. 23—Benny Leonard, Newark ----ND 8

* Title Bout.

1919

Jan. 1—Bryan Downey, Columbus ----ND 12
Jan. 15—George Rivet, Montreal ------ND 10
Mar. 10—Johnny Griffiths, Memphis---ND 8
Mar. 17—*Jack Britton, Canton, O. --KO by 9
July 14—Steve Latzo, Philadelphia ---ND 6
July 28—Jack Britton, Jersey City ----ND 8
Aug. 4—Steve Latzo, Philadelphia ---ND 6
Sept. 1—Mike O'Dowd, Syracuse, N. Y..ND 10
Oct. 11—K. O. Laughlin, Portld., Me..KO 1
Oct. 16—Jimmy McCabe, Atl. City ---KO 1
Oct. 29—Jake Abel, Atlanta ----------W 10
Dec. 26—Matt Wells, Albert H., Lon. --KO 12

* Lost Welterweight Title.

1920

Jan. 13—Frank Moody, Manchester ---KO 1
Feb. 14—Prunier, Paris ----------KO 9
Feb. 28—Jerry Shea, Mountain Ash ----KO 1
Mar. 4—Gus Platts, Sheffield ---------W 18
Mar. 11—Johnny Bee, Holborn Std. ---KO 4
Apr. 5—Kid Doyle, Liverpool ---------W 11
Apr. 30—Kid Doyle, Holborn Std. ------W 5
June 9—Johnny Basham, Olympia ---KO 9
Sept. 23—Mike O'Dowd, Jersey City ---ND 12
Oct. 12—Marcel Thomas, Jersey City -ND 6
Nov. 19—Johnny Basham, London------KO 19

1921

Feb. 7—Jack Britton, N. Y. C. ---------L 15
(World Welterweight Title)
Mar. 16—Jack Perry, Detroit ----------ND 10
Apr. 8—Nate Siegel, Boston ----------L 10
Apr. 13—Augie Ratner, N. Y. C. --------L 15
June 27—Jack Bloomfield, London-------W 20
Sept. 20—Ernie Barriean, Toronto ------KO 10
Oct. 14—Johnny Basham, London------KO 12
Nov. 17—Boy McCormick, London-------W 14

1922

Feb 17—Tom Gummer, Brighton ------KO 1
May 11—George Carpentier, London KO by 1
June 19—Frankie Burns, Holland Pk. --KO 11
Sept. 4—Marcel Thomas, London--------W 4
Sept. 20—Roland Todd, London----------W 20

1923

July 31—Augie Ratner, London ---------L 20
Oct. 4—Frank Burns, London ---------W 20
Nov. 8—Fred Archer, London ---------W 20
Feb. 15—*Roland Todd, London --------L 20
July 30—Augie Ratner, London ---------L 20
Oct. 4—Frankie Burns, London -------W 20
* For European Middleweight Title.

1924

Jan. 29—Sid Pape, Bradford----------KO 2
Feb. 17—Bruno Frattini, Milan, Italy --KO 17
Mar. 18—Francis Charles, Paris --------W 15
Apr. 12—Eric Milenz, Berlin----------KO 7
June 1—Piet Hobin, Paris----------D 20
July 3—Johnny Brown, London--------W 20
Nov. 26—Tommy Milligan, Edinburgh----L 20
(Lost British and European Welterweight Titles.)

1925

Jan. 22—Francis Charles, London -------W 20
Mar. 19—Tommy Milligan, London ----LF 5
July 10—Bob Sage, Hollywood, Cal. ----W 10
Oct. 8—Marcel Thuru, London -------LF 1
Nov. 8—Simmon Rossman, London-----LF 8
Nov. 27—Len Johnson, Manchester--KO by 9

1926

Mar. 7—Billy Pritchard, London------KO 10
Mar. 21—Billy Mattick, London--------WF 5

1927

Aug. 4—Joe Green, Ilford----------KO 6
Aug. 14—Jim Carr, London----------KO 3
Aug. 28—Noel Steenhurst, London------KO 9
Sept. 11—Ted Coveney, London---------KO 6
Oct. 2—Amsenes, London-- ----------KO 1
Oct. 16—Joe Rolfe, London----------KO 11
Dec. —Alex Storbeck, Johannesburg-KO 1
Dec. —Johnny Squires, Johannesburg-D 15

1928

July 23—Maxie Rosenbloom, New York-LF 5
Dec. 17—Charley Belanger, Toronto-L Dis. 1

1929

Dec. 13—Johnny Basham, Hoxton------KO 3

JACK BRITTON

(William J. Breslin)

Born, October 14, 1885. Clinton, N. Y. Nationality, Irish-American. Weight, 144 lbs. Height, 5 ft. 8 in. Managed by Dan Morgan.

1905

Won: Johnny Earle, 6; Eddie Wallace, 6. No decisions: Young Loughrey, 6; Tommy Herman, 6; Tod Moran, 6; Eddie Carter, 6; Eddie Fay, 6; Young Kary, 6; Young Farrell, 6; Joe Smith, 6; Kid Hagan, 6.
Oct. 20—Steve Kinney ----------KO by 1

1906

Knockout: Johnny Reagan, 2. No decisions: Phil Griffin, 6; Bobby O'Neal, 6; Toney Haney, 6; Young Loughrey, 6; Reddy Moore, 6; Mississippi, 10; Terry Young, 6; Eddie O'Neal, 6.

1907

Knockout: Kid Gilbert, 2. Won: Kid Beebe, 6; Battling Stinger, 10. No decisions: Lew Sheppard, 6; Art Edmonds, 6; Percy Cove, 6; Percy Cove, 6; Young Pierce, 6; Mike Fleming, 6; Johnny Johnson, 6; Dimp O'Donnell, 6; Kid Haney, 6; Phil Griffin, 6; Reddy Moore, 6; Al Grander, 6.

1908

Knockouts: Young Bechtel, 2; Jim Holland, 4; Jimmy Dasher, 6. Won: Kid Burns, 10; Toney Haney, 6; Tommy Love, 6; Willie Lucas, 6. No

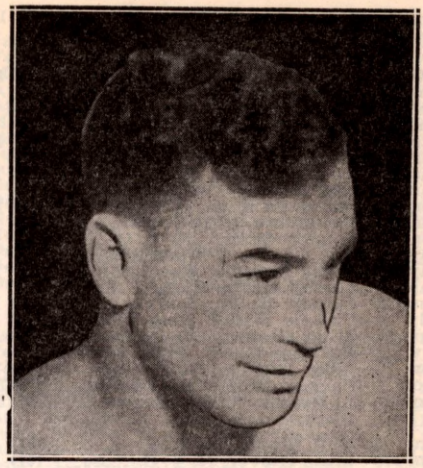

JACK BRITTON
Clinton, N. Y.

decisions: Rouse O'Brien, 6; Tommy Carey, 6; Willie Riley, 6; Billy Glover, 6; Joe Seiger, 10; Johnny Dwyer, 6. Draw: Leo Houck, 6.

1909

Jan. 10—Kid Broad, Philadelphia ----ND 6
Jan. 18—Harry Stone, Phila. ----------D 6
Feb. 2—Reddy Moore, Philadelphia ---ND 6
Apr. 17—Joe Hurst, Philadelphia -----ND 6
July 12—Chas. (Twin) Miller, Phila.---ND 6
Aug. 5—Joe Theel, Philadelphia ------ND 6
Sept. 14—Leo Houck, Lancaster --------W 6
Oct. 6—Leo Houck, Lancaster ---------W 6
Nov. 8—Johnny Hogan, Reading--------W 6
Nov. 22—Jack Curley, Savannah -------W 15
Dec. 3—Kid Farmer, Savannah -------LF 3
Dec. 10—Kid Farmer, Savannah ------KO 7
Dec. 17—Patsey Hogan, Savannah -----KO 14
Dec. 28—Jimmy Dasher, Savannah ------W 15

1910

Jan. 4—Nathan Erlich, Philadelphia --ND 6
Jan. 24—Tommy O'Keefe, Phila. ------ND 6
Feb. 7—Harry Stone, Philadelphia ---ND 6
Feb. 22—Young Erne, Philadelphia ----ND 6
Mar. 10—Harry Cutch, Philadelphia ---ND 6
Mar. 22—Mike Memsic, Atlanta --------W 10
Apr. 11—Dummy Decker, Savannah ---D 15
Apr. 18—Dummy Decker, Savannah ----W 15
May 25—Tommy Devlin, Savannah -----D 10
June 30—Ray Bronson, New Orleans-----L 10
Aug. 19—Jack McGuire, Savannah ----KO 7
Nov. 12—Bert Keyes, Savannah --------W 15
Nov. 14—Young Saylor, Memphis --------D 8
Nov. 21—Kid Farmer, Memphis --------W 8
Dec. 5—Frankie White, Atlanta --------D 10
Dec. 12—Ray Temple, Memphis ---------D 8

1911

Jan. 30—Packey MacFarland, Memphis--D 8
Apr. 21—Jake Barada, St. Joseph ------W 15
May 9—Johnny Marto, N. Y. C. ------ND 10
Sept. 8—Jerry Murphy, San Fran.--------L 4
Sept. 22—Denny O'Brien, San Fran. ---KO 1
Oct. 6—Willie Ritchie, San Fran. ------L 4
Oct. 14—Johnny McCarthy, Sacramento-W 10

1912

Jan. 5—Al Rogers, San Fran. ---------W 10
Apr. 29—Pal Moore, San Fran.----------W 20
July 17—Harry Stone, N. Y. C. ---------ND 10
Aug. 12—Eddie Smith, N. Y. C.---------ND 10
Aug. 27—Eddie Murphy, Boston--------W 11
Sept. 10—Willie Beecher, N. Y. C. ------ND 10
Sept. 17—Young Saylor, Boston ---------W 6
Sept. 24—Jack Redmond, N. Y. C. ------ND 10
Oct. 2—Joe Egan, N. Y. C. ----------KO 4
Oct. 7—Yng. McDonough, Thornton --ND 12
Oct. 11—Leach Cross, N. Y. C. ---------ND 10
Oct. 24—Freddie Duffy, N. Y. C. -------ND 10
Nov. 28—Young Saylor, Dayton--------KO 7
Dec. 5—Billy Bennett, Brooklyn ------W 10
Dec. 6—Young Loughrey, Phila. ------ND 6
Dec. 17—Frankie Nelson, N .Y .C. ------ND 10

Dec. 23—Young Ahearn, Brooklyn ----ND 10
Dec. 25—Tommy O'Keefe, Phila. ------KO 2

1913

Jan. 10—Young Thomas, New Orleans --W 10
Jan. 18—Frankie Gage, New Orleans--KO 9
Jan. 27—Jimmy Evans, Memphis ------W 7
Jan. 31—Eddie Hanlon, Savannah ------W 7
Mar. 7—Packey McFarland, N. Y. C. --ND 10
Mar. 17—Johnny Krause, Philadelphia-ND 6
Mar. 20—Young Brown, N. Y. C. ------ND 10
Mar. 31—Kid Curley, Philadelphia----KO 3
Apr. 15—Marty Baldwin, N. Y. C. ------ND 10
Apr. 21—Pal Moore, Philadelphia ------ND 4
Apr. 22—Johnny Dohan, N. Y. C. ------ND 10
May 17—Kid Graves, Philadelphia ----ND 6
May 20—Eddie Murphy, Kenosha, Wis.-ND 10
May 29—Jimmy Duffy, Buffalo ---------LF 6
June 23—Jimmy Duffy, Buffalo -------ND 10
July 4—Charlie White, New Orleans --W 18
Sept. 14—Mike Glover, Brooklyn ------ND 10
Nov. 21—Battling Gates, Wilkes-Barre-KO 3
Nov. 27—Mike Glover, Brooklyn-------ND 10
Dec. 8—Packey McFarland, Milw.-----ND 10
Dec. 29—Al Dewey, Wilkes-Barre-------ND 10

1914

Jan. 5—Phil Bloom, N. Y. C. ---------ND 10
Jan. 19—Mike Glover, N. Y. C. --------ND 10
Jan. 31—Ray Campbell, Brooklyn ----ND 10
Feb. 10—Johnny Dohan, Brooklyn ----ND 10
Feb. 17—Gene Moriarty, Brooklyn -----W 7
Mar. 7—Joe Hirst, Philadelphia--------ND 6
Mar. 10—Kid Graves, Brooklyn ------ND 10
Mar. 30—Leo Kelly, St. Louis ---------ND 8
Apr. 14—Billy Griffith, Cincinnati------ND 10
Apr. 25—Kid Graves, Philadelphia------ND 6
June 30—Joe Eagan, Boston ----------W 4
July 4—Johnny Griffiths, Akron, O.--ND 12
Sept. 26—Soldier Bartfield, Brooklyn---ND 10
Oct. 9—Eddie Moran, Brooklyn -------ND 10
Nov. 2—Eddie Moran, New Britain----W 12
Nov. 26—Soldier Bartfield, Brooklyn---ND 10

1915

Jan. 9—Frankie Notter, Brooklyn----ND 10
Jan. 30—Kid Graves, Brooklyn --------ND 10
Mar. 4—Sel O'Donnell, Philadelphia--ND 6
Mar. 6—Jack Toland, Brooklyn -------ND 10
Mar. 13—Phil Bloom, Brooklyn--------ND 10
Mar. 26—Ted Lewis, N. Y. C.----------ND 10
May 17—Leo Kelley, Columbus -------ND 12
June 1—Young Denny, Cincinnati-----ND 10
June 24—Mike Glover, Boston----------W 12
Aug. 31—Ted Lewis, Boston ----------L 12
Sept. 6—Johnny Griffiths, Canton-----ND 12
Sept. 27—Ted Lewis, Boston----------L 12
Oct. 30—Terry Mitchell, Brooklyn-----ND 10
Dec. 28—Johnny Griffiths, Akron------ND 12

1916

Jan. 20—Ted Lewis, Buffalo ----------ND 10
Feb. 5—Silent Martin, Brooklyn------ND 10
Feb. 15—Ted Lewis, Brooklyn---------ND 10
Mar. 13—K. O. Brennan, Buffalo-------ND 10
Mar. 22—Kid Graves, Dayton ----------ND 15
Apr. 25—Ted Lewis, New Orleans--------W 20
June 6—Mike O'Dowd, Boston ----------W 12
June 23—Battling Kopen, Syracuse-----ND 10
Sept. 5—Joe Welling, Buffalo ---------ND 10
Oct. 2—Jimmy Coffey, Schenectady--ND 10
Oct. 17—Ted Lewis, Boston----------W 12
Nov. 14—Ted Lewis, Boston----------D 12
Nov. 21—Charley White, Boston--------W 12
Dec. 4—Steve Latzo, Wilkes-Barre----ND 10
Dec. 8—Sam Rabideau, Cleveland-----ND 10

1917

Jan. 1—Jimmy Duffy, Buffalo --------ND 10
Jan. 9—Albert Badoud, New York----ND 10
Jan. 25—Mike O'Dowd, St. Paul--------ND 10
Jan. 29—Johnny Griffiths, Cincinnati--ND 10
Feb. 28—Tommy Robson, Lawrence-----D 12
Mar. 5—Bryan Downey, Columbus----ND 12
Mar. 26—Ted Lewis, Cincinnati --------ND 10
May 8—Mike O'Dowd, Brooklyn-------ND 10
May 19—Ted Lewis, Toronto ----------ND 10
June 6—Ted Lewis, St. Louis ----------ND 10
June 14—Ted Lewis, N. Y. C.----------ND 10
June 25—*Ted Lewis, Dayton----------L 20
July 25—Johnny Griffiths, Boston-------D 10
Sept. 14—Marty Cross, N. Y. C.--------ND 10
Oct. 3—Eddie Kid Billings, Superior--ND 10
Oct. 19—Benny Leonard, N. Y. C.------ND 10
Nov. 12—Johnny Tillman, Philadelphia ND 6
Nov. 13—Soldier Bartfield, Buffalo -----ND 10
Dec. 4—Johnny Tillman, Boston-------W 12
*For Welterweight title, Lou Bauman, referee.

1918

Jan. 1—Jimmy Duffy, Buffalo --------ND 10
Jan. 16—Tommy Robson, Providence---W 12
Feb. 11—Marty Cross, Providence-------W 12
Mar. 6—Ted Lewis, Atlanta----------ND 10
Mar. 20—Vic Moran, Chattanooga------KO 6
Mar. 27—Jimmy Duffy, Atlanta ---------W 8
May 2—Ted Lewis, Scranton----------D 10
May 24—Ted Lewis, New York ---------ND 6
June 11—Bryan Downey, Boston---------W 12
June 20—Ted Lewis, New York ---------ND 6
June 25—Benny Leonard, Philadelphia-ND 6
July 9—Tommy Ferguson, Scranton---ND 10
July 17—K. O. Laughlin, Camden------ND 8
Aug. 6—Soldier Bartfield, Phila--------ND 6
Aug. 14—Eddie Shevlin, Boston----------W 10
Sept. 16—Tommy Robson, Boston--------W 10
Sept. 30—Willie Ryan, Jersey City------ND 8
Nov. 11—Soldier Bartfield, Phila-------ND 6
Nov. 16—Soldier Bartfield, New York--ND 10
Dec. 8—Silent Martin, Jersey City----ND 8
Dec. 17—Soldier Bartfield, Buffalo----ND 10

1919

Feb. 3—Al Doty, Canton, O.----------ND 12
Feb. 10—Willy Ryan, Trenton, N. J.----ND 8
Mar. 17—*Ted Lewis, Canton, O.--------KO 9
Mar. 24—Jack Perry, Pittsburgh-------ND 10
Apr. 8—Bryan Downey, Canton, O.----ND 12
Apr. 28—Jock Malone, St. Paul, Minn.--ND 10
May 5—Johnny Griffiths, Buffalo------ND 10
May 12—Johnny Tillman, Baltimore---ND 12
May 19—Joe Welling, Syracuse, N. Y.--ND 10
May 24—Jimmy McCabe, Philadelphia-ND 6
June 13—Walter Mohr, Montreal -------ND 10
June 26—Jack Perry, Cumerland, Md.--ND 12
July 4—Johnny Griffiths, Canton------ND 12
July 10—Al Doty, Connellsville, Pa.----KO 2
July 28—Ted Lewis, Jersey City--------ND 8
Aug. 7—Johnny Griffiths, Denver-----ND 12
Aug. 22—Mike O'Dowd, Newark ------ND 8
Nov. 5—Johnny Tillman, Detroit ------ND 10
Nov. 7—Goats Doig, La Salle, Ill.-----ND 10
Nov. 25—Harvey Thorpe, Buffalo------ND 10
Dec. 1—Billy Ryan, Canton ----------KO 11
Dec. 4—Steve Latzo, Wilkes-Barre----ND 10
*Britton won welterweight title.

1920

Jan. 30—Jimmy Conway, Savannah-----W 12
Mar. 17—Kid Abberts, Bayonne, N. J.--ND 8
Mar. 8—Dave Palttz, Hartford, Conn.--ND 10
Mar. 17—Jack Perry, Canton, O.--------ND 12
Mar. 26—Bryan Downey, Cleveland----ND 10
Apr. 7—Dennis O'Keefe, Kenosha, Wis. ----------ND 10
Apr. 26—Jock Malone, Canton, O.--------W 12
May 17—Mike O'Dowd, Canton, O.------L 12
May 31—Johnny Griffiths, Akron, O.---W 15
June 2—Young Joe Borrell, Phila.----ND 8
June 7—Len Rowlands, Phila.----------ND 8
June 26—Marcel Thomas, Newark, N. J.KO 10
Aug. 23—Lou Bogash, Bridgeport -------D 12
Sept. 6—Ray Bronson, Cedar Point------W 10
Sept. 13—Johnny Tillman, Cleveland---ND 10
Oct. 7—Jack Perry, Toledo ----------D 12
Nov. 18—Morris Lux, Kansas City, Mo.-ND 10
Nov. 23—Bud Logan, San Antonio, Tex.-ND 10
Nov. 29—Jake Abel, Atlanta, Ga. -------W 10
Dec. 6—Pinky Mitchell, Milwaukee---ND 10

1921

Feb. 7—Ted Lewis, N. Y. C.----------W 15
Mar. 7—Johnny Tilman, Des Moines--ND 10
May 25—Travie Davis, Seattle ----------D 4
June 3—Dave Shade, Portland, Ore.----D 10
June 10—Frank Barrieau, Portland------D 10
July 18—Mickey Walker, Newark, N. J.-ND 12

1922

Feb. 17—Dave Shade, N. Y. C.----------D 15
May 5—Cowboy Padgett, Omaha, Neb.ND 10
May 16—Morrie Lux, Tulsa, Okla.-------KO 5
May 26—Ray Long, Oklahoma City ------D 12
June 26—*Benny Leonard, N. Y. C.-----WF 13
Oct. 10—Jimmy Kelly, Havana ----------W 12
Nov. 1—†Mickey Walker, N. Y. C.-------L 15
*For welterweight title.
†Lost world welterweight title.

1923

May 3—Joe O'Hara, Chicago ---------ND 10
June 14—Soldier Bartfield, N. Y. C.-------W 10
Nov. 20—Frankie Schoell, Boston --------L 10

1924

Jan. 21—Fred Archer, Canton, Ohio ---ND 10
Feb. 11—Johnny Karr, Canton, Ohio---ND 10

Aug. 28—Jack Rappaport, Newark, N. J.ND 10
Oct. 1—K. O. Phil Kaplan, Jersey City, N. J. ND 10
Oct. 13—Phil Krug, Newark, N. J. ND 10
Nov. 19—Jimmy Duffy, Oakland, Calif. L 4
Dec. 2—Sailor Billy Vincent, Los Ang. W 4

1925

Jan. 16—Norman Genet, San Fran. W 8
Jan. 22—Izy Tanner, Portland, Ore. W 10
Feb. 20—Billy Wells, San Francisco L 10
Mar. 20—Morrie Schlaifer, Omaha, Nebr. L 10
May 16—Ted Krache, Seattle D 6
May 20—Ray Moore, Los Angeles W 10
June 3—Harry Ritzer, Wilmington, Calif. W 10
June 26—Dave Forbes, Kans. City, Kans. ND 10

1926

Aug. 2—Red McLaughlin, Miami W 10

1927

Apr. 2—Arturo Shekels, Pompano, Fla. W 10
Aug. 29—George Levine, N. Y. C. W 10
Sept. 12—Irish Tommy Jordan, N. Y. C. W 10
Sept. 19—Joey Knapp, N. Y. C. W 10
Oct. 17—Hilario Martinez, N. Y. C. L 10
Nov. 14—Jimmy Jones, Canton, O. L 10

1928

Jan. 4—Lloyd Hybert, Cleveland NC 5
(Stopped by referee)
Aug. 15—Tony Vaccarelli, N. Y. C. W 10
Aug. 28—Pal Silvers, N. Y. C. L 10
Sept. 24—Mickey Sears, Lynn, Mass. W 10
Oct. 1—Pete Pacheco, Boston W 10
Oct. 16—Laddie Lee, Portland, Me. W 10
Oct. 22—Meyer Cohen, Holyoke, Mass. W 10
Nov. 1—Danny Sears, Portsmouth, N. H. W 10
Nov. 14—Larry Brignolia, Boston W 10
Dec. 7—Frankie O'Brien, Boston L 10
Dec. 20—Canada Lee, Boston W 10

1929

Mar. 22—Farmer Joe Cooper, N. Orleans W 10
Apr. 8—Grover Mallini, Mobile, Ala. W 10
Apr. 12—Tot Wilson, Macon, Ga. W 10
Apr. 22—"Rebel" Red Herring, Memphis, Tenn. L 8
Apr. 30—Ted Goodrich, Atlanta, Ga. W 10
June 10—Bill Brown, New Orleans W 12
June 23—Patsy Pollock, Chicago W 10
July 9—"Ham" Jenkins, Denver L 10
Aug. 19—Morrie Sherman, Grand Rapids L 10
Aug. 21—Henry Firpo, Zanesville, O. L 10
Sept. 3—T.N.T. Gibbons, Kenton, O. D 10
Sept. 30—Johnny Roberts, Portsmouth, O. L 10
Dec. 17—Farmer J. Cooper, Charlotte, N. C. L 10

1930

Mar. 6—Al Schell, Hartford, Conn. W 10
May 8—Yng. Bobby Ruffalo, Buffalo W 8
Retired in 1930 to become boxing instructor.

MICKEY WALKER

(Record under Middleweight Champions)

PETE LATZO

Born, Aug. 1, 1902, Coloraine, Pa. Nationality, Slav-American. Weight, 168 lbs. Height, 5 ft. 8 in. Started boxing in 1919 under ring name of Young Clancy. Managed by Paddy Mullins and Jimmy Johnston.

1919

Knockouts: Red Ferguson, 3; Frankie Dehat, 5; Ed Milhelm, 2; K. O. Grant, 2. No decisions: Charley Warren, 3; Allen Crawley, 6; Jake Henry, 6; Joe Shugars, 6; Billy Gannon, 6; Joe Shugars, 6.

1920

Knockouts: Mickey Malloy, 3; Frankie McCarthy, 6; Ren Carlin, 6. No decisions: Joe O'Neil, 10; Al Reynolds, 8; Joe O'Neil, 10; Al Reynolds, 10; Willie Ritchie, 10; Georgie Reynolds, 10; Al Murphy, 10; Johnny Maloney, 10; Georgie Reynolds, 10; Willie Ritchie, 10; Frankie Venchall, 10; Jimmy Shevlin, 10.

1921

Knockouts: Jake Shuffer, 1; Harry Turner, 2; Nick "Kid" Moone, 6; Jimmy Sullivan, 7. Won: Jimmy Duffy, 12. No decisions: Al Dewey, 10; Georgie Reynolds, 10; Sammy Bernie, 10 Bud Logan, 8; Tim Dorney, 10; Johnny Herman 10; Tim Droney, 10; Barney Adair, 10; Tim Droney, 10; Jack Palmer, 10.

1922

Jan. 26—Frankie Schoell, Buffalo W 10
Feb. 3—Jack Palmer, New York W 8
Mar. 7—Al Norton, Scranton ND 10
Apr. 1—Jack Palmer, Hazelton ND 10
Apr. 6—Al Brown, Scranton ND 10
May 4—Marty Summers, Scranton ND 10
May 19—Dave Shade, Wilkes-Barre ND 10
June 8—Eddie Shevlin, Scranton ND 10
July 25—Paul Doyle, Scranton ND 10
Oct. 3—Frankie Schoell, Scranton ND 10
Oct. 16—Eddie Shevlin, Wilkes-Barre ND 10
Nov. 9—Georgie Ward, Scranton ND 10
Nov. 3—Tim Droney, Scranton ND 10
Dec. 11—Sailor Friedman, Phila. ND 8
Dec. 18—Billy Wells, Scranton ND 10
Dec. 26—Frankie Schoell, Buffalo L 12

1923

Jan. 16—Georgie Ward, Newark ND 12
Feb. 6—Paul Doyle, Boston L 10
Feb. 10—Johnny Nichols, New York W 12
Mar. 22—Mickey Walker, Newark ND 12
Mar. 29—Georgie Ward, Newark ND 12
Apr. 12—Jimmy Jones, Youngstown ND 12
June 5—Geo. Young Erne, Scranton KO 6
June 13—K. O. Phil Kaplan, New York D 12
July 4—Frankie Schoell, Scranton ND 10
July 17—Wally Hinkle, Scranton KO 2

1924

Jan. 10—Georgie Ward, Boston W 10
Jan. 14—Frankie Schoell, Scranton L 10
Feb. 25—Billy Wells, Boston L 10
Mar. 4—Georgie Ward, Scranton W 10
Apr. 24—Harry Galfund, Scranton W 10
May 19—Dave Shade, Wilkes-Barre D 10
June 27—KO Phil Kaplan, Scranton W 12
July 7—Georgie Ward, N. Y. C. W 10
July 21—Frankie Venchall, Wilkes-Barre W 10
Aug. 11—Frankie Quill, Scranton KO 3
Aug. 29—Frankie Venchall, Wilkes-Barre W 10
Sept. 8—Willie Harmon, Newark ND 12
Nov. 21—Morrie Schlaifer, Omaha W 10

1925

Jan. 1—Patsy Haley, Scranton KO 2
Jan. 19—Eddie Burnbrook, Scranton KO 2
Jan. 28—Billy Wells, Oakland L 10
Mar. 6—Jack Rappaport, Hollywood W 10
Apr. 27—Mannie Owens, Scranton KO 4
May 11—Willie Harmon, Scranton W 10
June 16—Georgie Levine, Brooklyn W 10
June 23—Morrie Schlaifer, Wilkes-Barre KO by 3

1926

Jan. 4—Italian Joe Gans, Brooklyn W 10
Jan. 25—Joe Carlo, Scranton KO 1
Feb. 12—Morrie Schlaifer, Phila. W 10
Mar. 22—George Russell, Wilkes-Barre KO 9
May 20—Mickey Walker, Scranton W 10
(Won world welterweight championship)
June 29—*Willie Harmon, Newark KO 5
July 9—*George Levine, N. Y. C. WF 4
July 16—Sid Nelson, Steubenville KO 4
Dec. 8—Joe Simonich, Newark ND 10
*Title bout.

1927

Jan. 14—Sergt. Sammy Baker, Wilkes-Barre W 10
Jan. 24—Jimmy Jones, Pittsburgh W 10
Feb. 18—Billy Piltz, Oklahoma City W 10
Feb. 21—Clyde Hull, Dallas, Tex. ND 10
Mar. 10—Joe Simonovich, Chicago L 10
May 9—Jack Rappaport, Scranton, Pa. KO 3
June 3—*Joe Dundee, New York L 15
Aug. 23—Allentown Joe Gans, Wilkes-Barre WF 8
Aug. 30—Jack McVey, Cleveland, O. D 12
Sept. 19—Dick Evans, Canton, O. W 10
Sept. 30—Tiger Flowers, Wilkes-Barre L 10
Oct. 10—Wyoming Warner, Phila. KO 2
Oct. 28—Frankie Schoell, Buffalo, N. Y. L 10
Nov. 21—Maxie Rosenbloom, Phila. L 10
*Lost welterweight title.

1928

Feb. 16—Maxie Rosenbloom, Wilkes-B. W 10
Feb. 23—Paul Swiderski, Syracuse W 10
Sept. 14—Italian Joe Gans, Scranton W 10
Oct. 12—Bobby Barrett, Scranton W 10
Dec. 21—Billy Wells, Newark ND 12

Apr. 25—Tony Marullo, N. Y. C.----------W 10
May 14—Bing Conley, N. Y. C.----------W 10
June 1—Tommy Loughran, Brooklyn----L 15
(Light Heavyweight Title Bout)
June 12—Leo Lomski, Brooklyn -------WF 6
July 16—Tommy Loughran, Wilkes-B---L 10
Aug. 7—Tommy Dunn, New York------W 10
Aug. 20—Matt Adgie, Philadelphia ------W 10
Sept. 7—Leo Lomski, Detroit, Mich.-----L 10
Oct. 5—Charlie Belanger, Detroit -----W 10
Oct. 17—Jame J. Braddock, Newark-----L 10

1929

Feb. 1—Louis Armand, New Orleans--KO 3

1930

Jan. 16—Eddie Clark, Atlantic City----KO 6
Jan. 27—Billy Jones, Philadelphia ------L 10
Feb. 21—Larry Johnson, N. Y. C.-------W 10
May 27—Jimmy Slattery, Boston ------NC 7
June 18—Larry Johnson, New York----WF 6
July 31—Frankie Cawley, Wilkes-Barre-L 10
Oct. 13—Tait Littman, Milwaukee ------L 10

1931

Jan. 22—Joe Banovic, Scranton ---------L 10
Feb. 2—Johnnie Pilc, Newark ----------L 10
Feb. 26—Sam Weiss, Allentown, Pa.----W 10
Mar. 12—Sam Weiss, Allentown, Pa.-----W 10
Mar. 26—Rattle Kichline, Bethlehem-----W 10
Apr. 27—Matt Adgie, Philadelphia -----W 10
May 18—Charley Belanger, Toronto -----L 8
June 9—Battling Bozo, Atlanta ---------L 10
June 22—Battling Bozo, Birmingham-----L 10
June 29—Al Ettore, Philadelphia --------L 10
July 22—Sammy Weiss, Laurel ----------L 10
Aug. 19—Jimmy Britt, Washington, N. J.-L 10
Sept. 4—George Manley, Denver --------L 10

1932

Feb. 26—Joe Banovic, N. Y. C.----------L 10

1934

Jan. 18—Harry Fuller, Scranton, Pa.------L 10
Apr. 27—Billy Ketchell, Philadelphia----L 10
June 5—Teddy Yarosz, Pittsburgh--KO by 4

JOE DUNDEE

(Samuel Lazzaro)

Born, 1902, Italy. Nationality, Italian-American. Weight, 147 lbs. Height 5 ft. 7 in. Managed by Max Waxman.

1921

Knockouts: Danny Duarte, 9; Speedy Lawrence, 4. Won: Harry Rice, 8; Goldy Ahearne, 8; Joe McCabe, 6; Freddy Jacks, 12; Ralph Brady, 12; Johnny Leonard, 8; Len Mahoney, 12. Lost: Len Mahoney, 15; Len Mahoney, 12; Len Mahoney, 12. Draw: Eddie Kid Wagner, 8.

1922

Won: Andy Bowen, 10; Tommy Cleary, 12; Gene Pointier, 10; Roddy McDonald, 12; Pedro Campo, 12; Matty Brook, 8.
Apr. 18—Andy Chaney, Baltimore--KO by 8

1923

Knockout: Jack Darcy, 3. Won: Mel Coogan, 12; Ever Hammer, 12; Jack Zivic, 12; Joe Welling, 12; Ted Marchant, 12.

1924

Jan. 7—Ted Marchant, Philadelphia---W 10
Jan. 16—Billy Angelo, Baltimore -----KO 8
Mar. 12—Alex Hart, Philadelphia -------L 12
Apr. 2—Andy Chaney, Baltimore ------W 12
Apr. 30—Johnny Donnelly, Baltimore--KO 4
May 5—Jack Rappaport, Newark -----ND 12
June 13—Sailor Friedman, Baltimore ----W 12
June 27—Johnny Clinton, N. Y. C.--------W 12
Aug. 4—Joe Tiplitz, Philadelphia ------D 10
Aug. 26—Bud Christiano, Philadelphia--W 10
Oct. 1—Red Cap Wilson, Baltimore---KO 6
Nov. 5—Joe Tiplitz, Baltimore --------WF 7
Nov. 11—Sailor Friedman, Newark ------D 12
Dec. 8—Alex Hart, Baltimore ----------D 15
Dec. 25—Johnny Mosley, Philadelphia--W 10

1925

Jan. 19—Nate Goldman, Philadelphia--KO 4
Feb. 2—Cuddy DeMarco, Baltimore ----W 10
Feb. 11—Sailor Friedman, Philadelphia-W 10
Feb. 25—Charlie O'Connell, N. Y. C.-------L 10
Mar. 16—Sid Barbarian, Baltimore ------W 12
Apr. 27—Alex Hart, Baltimore ----------D 15
July 16—Lew Tendler, Philadelphia------D 10
Aug. 10—Nate Goldman, Philadelphia--KO 3
Aug. 17—Louis Vincenti, N. Y. C.--------W 12
Sept. 24—Pinkey Mitchell, Philadelphia--W 10
Oct. 12—Pep O'Brien, Baltimore --------W 12
Dec. 5—Young Leonard, Phila. -------KO 3
Dec. 7—Harry Dudley, Newark, N. J.--ND 12

1926

Jan. 15—Jack McVey, N. Y. C.----------W 10
Jan. 29—Joe Simonovich, N. Y. C. ------W 10
Feb. 12—Jimmy Jones, N Y. C.----------W 10
Mar. 1—Tom Freeman, N. Y. C.---------KO 4
Apr. 6—Georgie Levine, N. Y. C.---------W 10
May 7—Georgie Levine, N Y. C.---------W 8
May 28—Willie Harmon, N. Y. C.---------W 10
June 24—Mickey Walker, N. Y. C.-------KO 8
Sept. 9—Eddie Burnbrook, N. Y. C.----KO 3
Oct. 15—Jack Zivic, N. Y. C.----------W 10
Nov. —Billy Alger, San Francisco ----W 10
Dec. 4—Eddie Roberts, San Fran---KO by 1

1927

Jan. 14—Eddie Roberts, N. Y. C.---------W 10
May 11—Billy Drako, Annapolis, Md.---ND 10
May 2—Johnny Mendelsohn, Balt. ----KO 4
June 3—Pete Latzo, N. Y. C.----------W 15
(Won World's Welterweight Title)
July 13—Billy Drako, Cincinnati, O.----W 10
Aug. 11—Pinky Mitchell, Milwaukee-Stpd. 6
Sept. 22—Johnny Indrisano, Boston------L 10
Dec. 9—Meyer Grace, Indianapolis----ND 10

1928

Jan. 9—Joe Reno, Trenton, N. J.-------W 10
Jan. 16—Jean Mangeot, Newark ------KO 9
Jan. 23—Joe Simonich, Philadelphia----W 10
Feb. 13—Clyde Hull, Cleveland -------KO 8
Apr. 20—Julian Jim Moran, Tampa-----KO 9
Apr. 26—Billy Drako, St. Louis --------KO 3
May 17—George Levine, Detroit -------NC 9
July 7—Hilario Martinez, Philadelphia KO 8
Aug. 30—Young Jack Thompson,
Chicago ----------KO by 2
Sept. 17—Johnny Roberts,
Charlotte, N. C. ----------W 10
Sept. 28—Jimmy Finley, Tampa ----------D 10
Oct. 22—Walcott Langford, Phila. ------W 10

1929

Jan. 14—Johnny Roberts, Portsmouth --W 10
Jan. 25—Al Mello, Boston, Mass. ---------L 10
Apr. 12—Al Mello, Boston, Mass. --------L 10
May 9—Jack Ketchell, Elaine, Ohio ----W 10
June 17—Billy Alger, Braddock, Pa.----KO 8
July 25—Jackie Fields, Detroit ---------LF 2
(Lost Welterweight Title)
Oct. 13—Bert Colima, Mexico City------W 10
Nov. 4—Billy Angelo, Philadelphia ----W 10

1930

Feb. 3—Paulie Walker, Philadelphia----L 10
Mar. 3—Joe Trippe, Rochester, N. Y.----W 10
Mar. 18—Ted Goodrich, Atlanta----KO by 2
Apr. 14—Bucky Lawless, Rochester------L 10
May 28—Harry Mason, N. Y. C.----------W 10
Aug. 11—Buck McTiernan, Pittsburgh---D 10
Sept. 11—Ben Jeby, N. Y. C.----------L 8
Oct. 3—Peter Susky, Scranton-----KO by 3

JACKIE FIELDS

(John Finkelstein)

Born, 1907, Chicago, Ill. Nationality, Jewish-American. Weight, 130-145 lbs. Height, 5 ft. 7½ in. Managed by Willie Rooney.
Fields started as an amateur and won 51 battles out of 54.

In 1923 Harry Wallach beat Fields in 3 rds. at Boston in semi-final of National tournament. Joe Sallas beat Wallach in final for title. Fields was sent to Olympic Games at Paris in 1924 as alternate. In a tourney in Paris, Fields beat Wallach. Later Fields and Sallas met in Olympic finals and Fields won featherweight title of the world as an amateur. Near the end of 1924 Fields turned pro.

1925

—Benny Pascal, Pasadena, Cal.--W 6
—Billy Young, Wilmington, C.--KO 2
June —Billy Young, Vernon, Cal.------KO 1
Aug. 5—Johnny Lamar, Los Angeles----D 6
Sept. 23—Frankie Fink, Los Angeles-----W 6
Oct. 12—Jimmie McLarnin, Los Ang. KO by 2

1926

Feb. 24—Willie Buff, Wilmington------KO 3
Mar. 13—Young Brown, Sacramento----KO 5
Apr. 9—Phil Salvadore, Los Angeles----W 10
Apr. 28—Johnny Lamar, Hollywood-----W 10
June 18—Johnny Lamar, Hollywood-----W 10
July 15—Roscoe Hall, Hollywood--------W 10
Sept. 2—Sailor Ashmore, Pasadena-----W 10
Sept. 24—Dick Hoppe, Hollywood--------W 10
Dec. 7—King Tut, Los Angeles----------W 10

1927

Jan. 14—Marty Mario, Hollywood.....W 10
Mar. 10—Russ Whalen, Hollywood.....W 10
Apr. 4—Sammy Mandell, Los Angeles ND 12
June 2—Joey Kaufman, New York.....W 10
June 15—Louis Kid Kaplan, New York...L 10
July 4—Frankie Fink, New York.....W 10
Sept. 6—Baby Joe Gans, Los Angeles..W 10
Nov. 3—Joey Silver, San Francisco....W 10
Nov. 22—Mushy Callahan, Los Angeles W 10
Dec. 2—Dick Ramies, Hollywood.....KO 2

1928

Jan. 13—Charley Feraci, San Diego.....W 10
Feb. 15—Vince Dundee, Los Angeles.....W 10
Feb. 23—Sammy Mandell, Chicago.....L 10
Apr. 17—Vince Dundee, Los Angeles.....W 10
May 3—Don Frazer, Hollywood.....KO 1
June 8—Don Frazer, Hollywood.....KO 3
June 26—Jack Zivic, Los Angeles.....KO 7
July 13—Joe Cooper, San Francisco.....W 10
July 20—Joe Vargas, San Francisco...KO 9
Aug. 10—Pete Meyers, San Francisco..KO 4
Oct. 1—Young Jack Thompson, San Francisco .....W 10
Oct. 30—Sgt. Sammy Baker, Los Angeles .....KO 2
Nov. 30—Mike Payan, San Francisco...KO 2
Dec. 27—Tommy Elks, Hollywood.....KO 7

1929

Jan. 28—Jack McCarthy, Chicago.....W 10
Feb. 15— Baby Joe Gans, New York.....W 10
Mar. 8—Al Van Ryan, Detroit.....KO 5
Mar. 25—Young Jack Thompson, Chicago .....W 10
(Won NBA welterweight title)
May 24—Clyde Chastain, Chicago.....W 10
June 19—Jack Horner, St. Louis.....KO 4
June 28—Farmer Joe Cooper, Chicago..KO 1
July 25—*Joe Dundee, Detroit .....WF 2
Oct. 2—Vince Dundee, Chicago.....W 10
Oct. 21—Gorilla Jones, San Francisco..W 10
Nov. 5—Dummy Mahan, Kansas City, Mo. .....KO 2
Dec. 13—Gorilla Jones, Boston.....NC 7
*For Welter Title.

1930

Jan. 6—Alf. Ros, Philadelphia.....W 10
Jan. 10—Jimmy Owens, Chicago.....KO 2
Jan. 24—Vince Dundee, Chicago.....W 10
Feb. 22—Young Corbett, San Fran.....L 10
Apr. 8—Tommy Freeman, Cleveland..KO 5
Apr. 21—Meyer Grace, Kansas City....KO 3
May 9—Yg. Jack Thompson, Detroit...L 15
(Lost Welterweight championship of world)
Sept. 30—Jackie Horner, Rochester, N. Y. .....W 10
Oct. 7—Tommy Jordan, Indianapolis..KO 3
Nov. 24—Sam Bruce, Buffalo.....W 10
Dec. 9—Paul Pirrone, Cleveland.....W 10
Dec. 19—Bucky Lawless, Detroit.....KO 5

1931

Feb. 26—Jackie Brady, Syracuse, N. Y...W 10
Sept. 19—Young Terry, New York.....L 10
Oct. 8—King Tut, Detroit .....W 10
Nov. 16—Jimmy Belmont, Pittsburgh....D 10

1932

Jan. 28—Lou Brouillard, Chicago.....W 10
(Won welterweight title)
Feb. 29—Jimmy Belmont, Pittsburgh..KO 8
Mar. 4—Johnny Indrisano, Boston.....L 10
Mar. 8—Patsy Pollock, Denver.....KO 2
Mar. 11—Izzy Kline, Salt Lake City.....KO 1
Apr. 1—Leslie Baker, Boston.....KO 5
Apr. 5—Pewee Jarrell, Dayton, O.....KO 4
May 6—Henry Firpo, Louisville, Ky. ND 10
Dec. 1—Tommy Herman, San Fran...KO 2
Dec. 30—Eddie Murdock, San Diego.....L 10

1933

Feb. 22—Young Corbett III, San Francisco .....L 10
(Lost welterweight title)
May 2—Young Peter Jackson, Los Angeles .....W 10
In U. S. Army.

YOUNG JACK THOMPSON

(Cecil Lewis Thompson)

Born, 1904 San Francisco. Nationality, American Negro. Weight, 145 lbs. Height, 5 ft. 8 in. Managed by Ray Alvis.

1926

Knockouts: Frankie Turner, 8; Billy McCann, 7; Areno Florez, 2; Charley Erassie, 5. Won: Jack Silver, 8. Draw: Young Corbett, 10.

1927

Knockouts: Jack Silver, 7; Charlie Pitts, 4; Harry Kid Brown, 5; Billy Adams, 4; Bobby Ertle, 2. Won: Billy Algers, 10; Ted Mackagon, 10; King Tut, 10; Harry Kid Brown, 10. Draw: Tommy Cello, 10; Billy Springfield, 6. Lost: Russ Whalen, 10.

1928

—Johnny Adams, Los Angeles KO 4
—Johnny O'Donnell, San Francisco.....KO 5
—Don Fraser, San Francisco....KO 4
—Young Corbett, San Francisco..L 10
—Jimmy Duffy, Oakland.....W 10
June 8—Billy Light, Chicago.....W 10
July 11—Russie Le Roy, Chicago.....KO 4
—Eddie Dempsey, Chicago.....KO 4
—Gene Cordi, Cleveland.....KO 6
Aug. 30—Joe Dundee, Chicago.....KO 2
Oct. 1—Jackie Fields, San Francisco....L 10
—Danny Gordon, Chicago.....KO 2
Dec. 7—Red Bragan, Buffalo.....KO 4

1929

Jan. 25—Red Herring, Buffalo.....KO 7
Jan. 30—Harry Dudley, Kansas City..KO 6
Feb. 18—Ham Jenkins, Kansas City.....W 10
Mar. 8—Heavy Andrews, Buffalo.....W 10
Mar. 25—Jackie Fields, Chicago.....L 10
(Welterweight title bout)
June 24—Jimmy Evans, San Francisco KO 9
Aug. 7—Jimmy Duffy, Oakland, Cal....W 10
Oct. 2—Jimmy Duffy, Oakland, Cal....KO 10
Oct. 9—Freddie Fitzgerald, Oakland...L 10
Sept. 30—Andy Divodi, Philadelphia.....L 10
Nov. 18—Billy White, Pittsburgh.....KO 8
Dec. 10—Billy Wells, Minneapolis.....ND 10

1930

Jan. 10—Tommy Freeman, Detroit, Mich. L 10
Feb. 3—Bucky Lawless, Rochester, N. Y..L 10
Mar. 2—Freddie Fitzgerald, Chicago, Ill. W 10
Mar. 28—Jimmy McLarnin, New York....L 10
May 9—Jackie Fields, Detroit, Mich.....W 15
(Won welterweight title)
June 6—Billy Wells, Omaha, Neb.....KO 2
June 9—Jerry Dolan, Portland, Ore.....KO 3
June 17—Joe Cordoza, Los Angeles, Cal. KO 3
July 4—Young Corbett, San Francisco L 10
Sept. 5—Tommy Freeman, Cleveland, O. L 15
(Lost welterweight title)

1931

Mar. 4—Babe Anderson, Oakland, Cal. KO 9
Mar. 19—Larry Kid Kaufman, Moline, Ill. KO 3
Apr. 14—Tommy Freeman, Cleveland..KO 12
(Won welterweight title)
May 8—Bucky Lawless, Chicago.....L 10
May 27—Pete August, Newark.....W 10
June 19—Speedball Turner, Little Rock KO 3
July 23—Lou Brouillard, Boston.....L 10
Oct. 23—Lou Brouillard, Boston.....L 15
(Lost welterweight title)

1932

Jan. 27—Jimmy Evans, Oakland, Cal.....L 10
Mar. 4—Billy Wells, Stockton, Cal.....KO 6
Mar. 11—Al Trulmans, San Diego.....W 10
Mar. 25—Charlie Cobb, San Diego.....L 10
May 25—Leonard Bennett, Seattle.....W 6
Died, Los Angeles, April 9, 1946.

LOU BROUILLARD

(Record under Middleweight Champions)

TOMMY FREEMAN

(Thomas H. Freeman)

Born, Jan. 22, 1904. Hot Springs, Ark. Nationality, Irish-American. Weight, 150-156 lbs. Height, 5 ft. 7½ in. Managed by Tommy McGinty.

1921

Kid Cuty, KO 3; Sammy Caldwell, KO 3; Soldier Riley, KO 1; Voti Plymale, D 6; Frankie Manilla, D 6; Cliff Foley, D 6; Bill Kennedy, D 4.

1922

Sammy Caldwell, KO 4; Jack Brennon, KO 3; Billy Ryan, KO 4; Kid Coster, D 6; Cliff Foley, D 6; Frankie Jones, L 8; Jimmy Dunn, L 10; Al Munroe, L 8; Dude Martinez, L 10.

1923

Dude Martinez, KO 7; Ray Maywood, KO 2; Al Thomas, KO 4; Herb Elders, KO 3; Dummy McKinney, ND 8; Chuck Burns, ND 8; Doug Lee, ND 8; Pat Burke, ND 15; Ray Rivers, W 10; Tom Storey, W 10; Red Hill, W 15; Grady Franklin, W 15; Dummy McKinney, W 15; Billy Brown, W 10; Johnny Tillman, W 15.

1924

Jan. 11—Jimmy Cox, New Orleans------W 15
Jan. 15—Frankie Murphy, Hot Spgs.-----W 10
Mar. 8—Jimmy Cox, Tampa----------W 10
Mar. 28—Ponce De Leon, Tampa---------W 10
Apr. 5—Jimmy Finley, Tampa----------W 10
June 2—Pinkey Mitchell, New Orleans--W 15
Aug. 7—Johnny Shea, El Dorado, Ark. KO 3
Sept. 18—Al Joachum, New Orleans----KO 3
Sept. 29—Jack Oakes, Erie, Pa.----------W 10
Oct. 13—Tansey Norton, Erie, Pa.----KO 6
Nov. 17—Al Nowles, New Orleans------KO 4
Nov. 24—Hamp Brown, Memphis--------W 8
Dec. 1—Humbert Brady, Memphis-----W 8

1925

Jan. 8—Hamp Brown, Hot Springs---KO 3
Jan. 30—Pat Corbett, Oklahoma City----W 10
Feb. 17—Jack Willis, Hot Springs--------W 10
Apr. 3—Billy Brown, Hot Springs------KO 8
Apr. 17—Bennie Ross, Boston----------W 8
May 7—Panama Joe McGale, Boston----W 8
June 12—Jimmy Jones, Erie, Pa.---------W 10
July 10—Floyd Hybert, Erie, Pa.---------W 10
Aug. 4—Dave Forbes, Cleveland------KO 2
Aug. 18—Mike Dempsey, Cleveland----KO 5
Sept. 1—Jimmy Jones, Cleveland--------D 6
Sept. 16—Henry Shaw, Cleveland-------KO 3
Sept. 30—Al Walther, Cleveland--------KO 6
Oct. 14—Let Philbin, Toledo----------KO 5
Nov. 11—Ted Easterbrook, Toledo-------W 10
Nov. 18—Al Walther, Cleveland--------KO 4

1926

Jan. 1—Sammy Baker, New York----KO 7
Feb. 4—Norman Genet, Hot Springs-----W 10
Feb. 19—Joe Simonich, N. Y. C.----------W 10
Mar. 1—Joe Dundee, N. Y. C.--------KO by 4
Apr. 6—Shuffle Callahan, Cleveland--KO 11
May 19—Joe Simonich, Cleveland-------W 12
May 28—Paul Doyle, Brooklyn----------W 10
June 23—Pinkey Mitchell, Cleveland---ND 10
July 22—Sgt. Sammy Baker, N. Y. C.------D 10
Sept. 29—Georgie Levine, Cleveland---ND 10
Oct. 25—Jack Zivic, Cleveland----------D 12

1927

Feb. 4—Arturo Shekels, Tampa-------KO 2
Feb. 25—Arturo Shekels, Tampa ------KO 6
May 6—Mike Dempsey, Erie, Pa.-------KO 4
June 1—Meyer Grace, Chicago----------W 10
June 13—Joe Simonich, Boston----------W 10
Aug. 18—Harry Mason, New York-------W 10
Aug. 10—Billy Piltz, Toledo----------KO 9
July 1—Sailor Darden, Erie, Pa.---------W 10
Oct. 7—Johnny Indrisano, Boston-------L 10
Nov. 25—My Sullivan, Chicago----------W 10

1928

Feb. 29—Al Van Ryan, Milwaukee----ND 10
Mar. 29—Willie Harmon, Cleveland----KO 3
Aug. 15—Gorilla Jones, Cleveland-----ND 10

1929

Feb. 18—Joe Simonich, Chicago---------W 10
Mar. 11—Al Ros, New York----------W 10
Mar. 22—Tilly Kid Herman, Erie-------KO 2
Apr. 9—Gorilla Jones, Cleveland -------D 12
Apr. 26—Andy Divodi, Chicago----------D 10
July 26—Joe Schylocker, Erie, Pa.------KO 7
Sept. 30—Sam Bruce, Erie, Pa.----------KO 9
Oct. 14—George Levine, Pittsburgh-----W 10
Oct. 25—Bucky Lawless, Erie, Pa.-------KO 7
Nov. 19—Joe Cooper, Cleveland--------KO 1
Dec. 10—Clyde Hull, Hot Springs-------W 10
Dec. 17—George Manley ----------KO 5
Dec. 23—Joe Reno ----------W 10
Dec. 29—Bucky Lawless----------L 10

1930

Jan. 10—Yg. Jack Thompson, Detroit---W 10
Jan. 20—Paul Pirrone, Cleveland--------D 10
Jan. 31—Bobby La Salle, Erie, Pa.-------W 10
Mar. 10—Grover Mallini, Memphis------W 10
Mar. 25—Denny Burns, Hot Springs-----W 10
Apr. 8—Jackie Fields, Cleveland---KO by 5
June 25—Billy Alger, Cleveland----------W 10
Aug. 8—Canada Lee, Erie----------W 10
Sept. 5—*Yg. Jack Thompson, Cleveland W 15
Nov. 27—David Velasco, Hot Springs--KO 10
*Won World's Welterweight Championship.
Oct. 12—Len Andrews, Hot Springs----KO 7

1931

Jan. 9—*Pete August, Hot Springs-----W 10
Jan. 26—*Eddie Murdock, Okla City --W 10
Feb. 5—*Duke Trammel, Memphis----KO 5
Feb. 9—*Al (Kid) Kober, New Orleans KO 5
Mar. 1—*Alfredo Gaona, Mexico City---W 10
Mar. 7—Ernie Sheldon, San Francisco --W 4
Apr. 14—Yg. Jack Thompson, Cleve. KO by 12
(Lost welterweight title)
May 25—Buck McTiernan, Pittsburgh----W 10
June 20—Canada Lee, Erie, Pa.----------W 10
Nov. 28—Spike Webb, Miami, Fla.--------W 10
Dec. 18—Relampo Saguero, Tampa ----W 10
*For title.

1932

Jan. 8—Billy Shell, Coral Gables, Fla. KO 7
Feb. 2—Harry Wallach, Jacksonville--KO 4
Feb. 18—Owen Phelps, Miami----------W 10
Feb. 29—Buster Mallini, Miami---------KO 7
Apr. 11—Billy Shell, Miami----------W 10
June 3—Buck McTiernan, Pittsburgh --W 10
June 23—Lee Sala, Pittsburgh----------KO 1
June 24—Roy (Tiger) Williams, Cleve.----L 8
July 27—Tiger Joe Randall, Pittsburgh KO 6
Nov. 11—Doc Conrad, Miami, Fla.--------W 10
Nov. 18—Manuel Quintero, Tampa-------L 10
Dec. 27—Gorilla Jones, Pittsburgh-------D 10

1933

Feb. 22—Manuel Quintero, Hot Springs--W 10
Mar. 20—Jack King, Hot Springs---------W 10
Apr. 10—Freddy Filer, Nashville--------W 10
Apr. 28—Tony Havudo, Pine Bluff-----KO 4
May 9—Jack King, Little Rock----------W 10
May 22—Ted Yarosz, Pittsburgh ---------L 10
June 12—Alabama Kid, Pittsburgh-------W 10
Sept. 7—Chas. Cogington, Jackson-----KO 2
Sept. 14—Buster Mallini, Houston------KO 8
Nov. 20—Duke Trammel, Fort Worth ---W 10
Dec. 4—Jack King ----------W 15

1934

Mar. 13—Tony Dominguez, St. Petersburg, Fla. ----------W 10
Apr. 10—Johnny Farrell, Dallas, Tex.---KO 4
May 21—Gus Campbell, Houston-------KO 8
June 15—Joe Dundee, Harlington, Tex.--W 10
June 22—Johnny Kerns, Harlington-----KO 2
July 12—Ralph Chong, Dallas, Tex.------KO 6

1935

June 3—Earl Mason, Fort Smith--------W 10
June 7—Babe Kaiser, Fort Smith------KO 6
June 21—Jimmy Carter, Hot Springs---KO 2
July 19—Johnny Hall, Little Rock------KO 2
July 26—Sid Scarlett, Little Rock------KO 3
July 30—Jimmy Carter, Waldron-------KO 3
Sept. 30—Cap Harding, Fort Smith-------W 10
Oct. 22—Billy Hood, Miami Beach-----KO 6
Nov. 11—Paddy Creedon, Miami Beach--W 10
Nov. 13—Tommy Beck, Jacksonville----KO 6
Nov. 21—Texas Joe Dundee, Orlando----D 10
Dec. 5—Frankie Hughes, Miami---------W 10
Dec. 10—Charley Weise, W. Palm Beach W 10
Dec. 13—Joe Dundee, Tampa----------D 10

1936

Jan. 13—Johnny Hull, Fort Smith-----KO 4
Jan. 21—Bruce Brown, Kansas City----W 10
Feb. 21—Young (Cap) Harding, Hot Springs ----------KO 7
Mar. 3—Allen Mathews, Kansas City----L 10
Mar. 16—Karl Lautenschlager, Ft. Smith ----------KO 3
Mar. 27—Mickey O'Shea, Hot Springs--KO 4
May 18—Alabama Kid, Quincy----------D 10
July 22—Johnny Phagan, Chicago-------W 10
Oct. 16—Joey Parks, St. Louis----------W 10
Dec. 4—Oscar Rankins, Milwaukee------L 10

1937

Mar. 1—Mickey Breen, Hot Springs---KO 4
Apr. 29—Kingfish Elling, Houston------KO 7
May 27—Charley Jerome, Little Rock----W 10
June 14—Earl Cox, Newark ----------KO 4
July 2—Al McCoy, Pine Bluff----------D 10
July 16—Al McCoy, Pine Bluff----------W 10
Aug. 9—Gorilla Jones, Council Bluffs---L 10

1938

Feb. 9—Irish Kennedy, Fort Smith --KO 3
Mar. 17—King Cole, Ft. Smith----------KO 2
Mar. 28—Jimmy Francis, Hot Springs--KO 1
Apr. 25—Billy Hood, Hot Springs------KO 5
May 22—Ralph Chong, Ft. Smith--------L 10
In U. S. Navy.

YOUNG CORBETT, III

(Ralph Capabianca Giordano)

Born May 27, 1905, Naples, Italy. Weight, 147 lbs. Height, 5 ft. 7½ in. Managed by Larry White.

Early record incomplete; started pro career Oct. 4, 1919.

1919

Oct. 4—Young Jeffries, Fresno.....W 4

1920

—Eddie Morris, Marysville.....KO 3

1923

Dec. 29—Trench King, Fresno.....L 4

1925

Mar. 24—Jack "Dominick" McCarthy.....L 10
—Young Harry Wills.....W 10
Nov. 3—Jack Sparr, Fresno .....KO 3

1926

July 5—Billy Alger, Pismo Beach.....D 10
—Young Jack Thompsn, San Fran. D 10

1927

Sept. 27—Joe Vargas, Fresno .....W 10
—Gilbert Attell, San Francisco KO 3

1928

Jan. 16—Sam Langford, San Francisco..W 10
—Yg. Jack Thompson, San Fran. W 10
—Young Burmay .....KO 7
June 18—Jack Zivic, San Francisco.....W 10
—Tony Azevedo, San Francisco...W 10
Aug. 17—Nick Testo, San Francisco...KO 5
Sept. 13—Sgt. Sammy Baker, N. Y. C.....W 12
Sept. 26—Sgt. Sammy Baker, N. Y. C.....L 12

1929

Al Gracio, KO 3; Fred Mahan, W 10; Pete Meyers, W 10; Al Van Ryan, W 10; Clyde Chastain ,W 10; Bucky Lawless, KO 1; Tommy Elks, W 10; Eddie Roberts, KO 9; Pete Meyers, D 10; Young Terry, KO 3.

1930

Jan. 1—Babe Anderson, San Jose, Cal..W 10
Feb. 22—Jackie Fields, San Francisco ..W 10
Apr. 25—Alf Ros, San Francisco .....W 10
May 16—Andy Divodi, San Francisco .KO 4
July 4—Yg. Jack Thompson, San Fran...W 10
Oct. 1—Sammy Jackson, Los Angeles..W 10
Nov. 5—Farmer Joe Cooper, Oakland.KO 1

1931

Jan. 13—Paulie Walker, Los Angeles ...D 10
Feb. 20—Paulie Walker, Los Angeles ...D 10
Mar. 20—Paul Pirrone, San Francisco ..W 10
May 1—Tommy Herman, San Fran. ....L 10
June 18—Meyer Grace, Hollywood .....W 10
Aug. 14—Gaston Le Cadre, San Fran. ...W 10

1932

Mar. 4—David Velasco, San Francisco..W 10
Apr. 12—Ceferino Garcia, Los Angeles ..W 10
Apr. 21—Dave Velasco, Sacramento ...W 10
May 16—Vearl Whitehead, San Fran. ...W 10
Aug. 19—Babe Anderson, Stockton ...KO 9
Oct. 25—Ceferino Garcia, Fresno .....W 10
Dec. 19—Joe Glick, San Francisco.....W 10

1933

Feb. 22—Jackie Fields, San Francisco ..W 10
(Won Welterweight Title)
May 29—Jimmy McLarnin, Los Ang..KO by 1
(Lost Welterweight Title)

1934

Feb. 5—Babe Marino, San Francisco ..W 10
Apr. 30—Young Terry, San Francisco..KO 3
Aug. 14—Mickey Walker, San Francisco.W 10

1935

Jan. 20—Bep Van Klaveren, San Fran...W 10
Feb. 22—Bep Van Klaveren, San Fran...W 10
July 4—Lou Brouillard, San Francisco.L 10

1937

Mar. 12—Gus Lesnevich, San Francisco.KO 5
Apr. 2—Dale Sparr, San Francisco .....W 10
July 21—Joe Smallwood, Oakland .....W 10
Aug. 13—Billy Conn, San Francisco ....W 10
Nov. 8—Billy Conn, Pittsburgh .....L 10
Dec. 17—Dick Foster, San Francisco ....W 10

1938

Feb. 22—Fred Apostoli, San Francisco..W 10
May 25—Jack Burke, Salt Lake City ....W 10
July 19—Glen Lee, Fresno .....W 10
Nov. 18—Fred Apostoli, N. Y. C. .....KO by 8
(Middleweight Title Bout)

1939

Dec. 14—Dick Foster, San Francisco ..KO 7

1940

Mar. 13—Dale Sparr, Oakland .....W 10
Apr. 15—Harry Cahill, San Francisco ..W 10
Aug. 20—Sheik, Rangel, Fresno .....W 10
Retired to join police force.

JIMMY McLARNIN

Born, December 17, 1905, Ireland; came to America a baby. Nationality, Irish. Weight, 145 lbs. Height, 5 ft. 5½ in. Managed by Pop Foster.

1923

Won: George Ainsworth, 4; Mickey Gill, 4; Young Frye, 4; George Ainsworth, 4; Mickey Gill, 4; Hector McDonald, 4; Red Peterson, 4 and 4; Young Wallace, 4 and 4.

1924

Frankie Sands, W 4; K. O. Eddie Collins, W 3; K. O. Joe Conde, 3; Frankie Sands, W 4; Sammy Lee, 4; Jimmy Gliffiths, W 2; Frankie Grandetta, W 4; Jockey Lightener, W 4; Jockey Joe Dillon, W 4; Jimmy Griffiths, W 4; Abe Gordon, W 2; Denny Diaz, W 4; Frankie Dollon, W 4; Young Nationalista, W 4; Fidel LaBarba, W 4; Fidel LaBarba, D 4; Pal Moore, D 4.

1925

Jan. 13—Fidel LaBarba, Los Angeles ..W 10
Mar. 25—Teddy Silva, Los Angeles .....W 10
Apr. 5—Young Farrell, Los Angeles....W 6
Apr. 12—Spec Ramies, Los Angeles .....W 4
June 2—Bud Taylor, Vernon, Cal.....L 10
July 4—Pancho Villa, Oakland, Cal. ...W 10
Aug. 10—Mickey Gill, Oakland, Cal. ....W 10
Nov. 12—Jackie Fields, Los Angeles ...KO 2
Dec. 8—Bud Taylor, Vernon, Cal. ....WF 2

1926

Jan. 12—Bud Taylor, Vernon, Cal. .....L 10
Mar. 3—Joey Sangor, Los Angeles ...KO 3
Mar. 17—Johnny Farr, Los Angeles .....L 10
Sept. 7—Sidney Glick, Vernon, Cal. ....W 10
Oct. 15—Doc Snell, Hollywood .....L 10

1927

Feb. 22—Tommy Cello, San Fran. .....D 10
Apr. 5—Tommy Cello, Los Angeles ....W 10
June 24—Tenario Pelkey, Hollywood ...W 10
Sept. 10—Charlie McBride, San Diego ..KO 2
Oct. 18—Louis (Kid) Kaplan, Chicago..KO 8
Nov. 23—Billy Wallace, Detroit, Mich. ..W 10
—Johnny La Mar, Hollywood ...W 10
—Frank Blach, San Diego, Cal...KO 2
—Don Terror Long, San Diego..KO 3

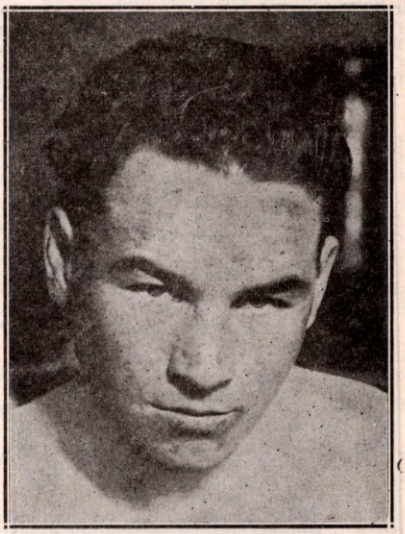

JIMMY McLARNIN
Vancouver, Canada

1928

Feb. 24—Sid Terris, N. Y. C. ----------KO 1
May 21—Sammy Mandell, N. Y. C.-------L 15
(Lightweight Title Bout)
June 21—Phil McGraw, N. Y. C. -------KO 1
July 23—Packy O'Gatty, Detroit -------Exh. 3
Aug. 2—Stanislaus Loayza, Detroit---KO 4
Nov. 30—Ray Miller, Detroit--------KO by 7

1929

Jan. 11—Joe Glick, N. Y. C. ----------W 10
Mar. 1—Joe Glick, N. Y. C. ----------KO 2
Mar. 22—Ray Miller, N. Y. C. ----------W 10
Oct. 9—Sgt. Sammy Baker, N. Y. C. --KO 1
Nov. 4—Sammy Mandell, Chicago -----W 10
Dec. 13—Ruby Goldstein, N. Y. C. -----KO 2
Receipts $106,000

1930

Mar. 1—Sammy Mandell, Chicago, Ill.--W 10
Mar. 28—Young Jack Thompson, N. Y. C. W 10
Sept. 11—Al Singer, N. Y. C. ----------KO 3
Nov. 21—Billy Petrolle, N. Y. C. ---------L 10

1931

May 27—Billy Petrolle, N. Y. C. --------W 10
Aug. 20—Billy Petrolle, N. Y. C. --------W 10

1932

Aug. 4—Lou Brouillard, N. Y. C. -------L 10
Oct. 7—Benny Leonard, N. Y. C. -----KO 6
Dec. 16—Sammy Fuller, N. Y. C. -------KO 8

1933

May 29—Young Corbett, Los Angeles --KO 1
(Won Welterweight Title)

1934

May 28—Barney Ross, N. Y. C. ----------L 15
(Lost Welterweight Title)
Sept. 17—Barney Ross, N. Y. C. ----------W 15
(Won Welterweight Title)

1935

May 28—Barney Ross, N. Y. C. ----------L 15
(Lost Welterweight Title)

1936

May 8—Tony Canzoneri, N. Y. C. ------L 10
Oct. 5—Tony Canzoneri, N. Y. C. ------W 10
Nov. 20—Lou Ambers, N. Y. C. ---------W 10

BARNEY ROSS

Born, December 23, 1909, New York, N. Y. Nationality, Jewish-American. Weight, 145 lbs. Height, 5 ft. 7 in. Managed by Sam Pian and Art Winch.

Started as an amateur in 1926. Won golden gloves title in 1929 and turned pro.

1929

Virgin Tobin, KO 2; Ray Lugo, W 6; Joe Borola W 6 and 6; Joe Harth, W 5; Mickey Genaro, W 6; Al De Rose, W 6.

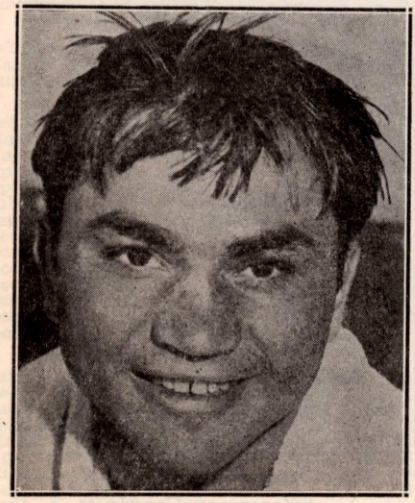

BARNEY ROSS, Chicago, Ill.

1930

Young Terry, KO 8; Harry Dublinsky, KO 8; Louis New, W 6; Johnny Andrews, W 4; Jiro Kumagay, W 4; Eddie Koppy, W 8; Young Terry, D 8; Harry Dublinsky, D 8; Carlos Garcia, L 6.

1931

Jan. 14—Henry Faligano, Chicago-------W 8
Feb. 20—Young Terry, Chicago ---------W 10
Mar. 20—Jackie Davis, Chicago --------W 6
Mar. 27—Roger Bernard, Chicago -------L 8
Apr. 8—Midget Mike O'Dowd, Moline --W 8
Apr. 24—Lul Abella, Chicago ---------KO 2
May 1—Jackie Dugan, Moline -------KO 2
May 13—Billy Shaw, Chicago ----------W 10
July 15—Babe Ruth, Benton Harbor, Mich. ----------KO 4
July 30—Jimmy Alvarado, Detroit -----W 8
Oct. 2—Glen Kamp, Chicago ----------W 10
Nov. 4—Lou Jallos, Chicago ----------W 8
Nov. 13—Young Terry, Moline ---------W 8
Nov. 18—Jimmy Lundy, Kansas City ----W 8

1932

Feb. 8—Mickey O'Neill, Milwaukee ----W 6
Feb. 18—Billy Gladstone, Chicago ------W 6
Mar. 2—Nick Ellenwood, Muncie ------W 10
Apr. 5—Frankie Hughes, Indianapolis--W 10
May 20—Dick Sisk, Chicago ----------KO 6
July 28—Henry Perlick, Chicago -------KO 3
Aug. 26—Ray Miller, Chicago ----------W 10
Sept. 15—Frankie Petrolle, Chicago ----KO 2
Oct. 21—Battling Battalino, Chicago ---W 10
Nov. 11—Goldie Hess, Chicago ----------W 10
Nov. 25—Johnny Farr, Milwaukee ------W 10

1933

Jan. 20—Johnny Dato, Pittsburgh -----KO 2
Feb. 22—Tommy Grogan, Chicago-------W 10
Mar. 22—Billy Petrolle, Chicago ---------W 10
May 4—Joe Ghnouly, St. Louis --------W 10
June 23—Tony Canzoneri, Chicago -----W 10
(Lightweight and Jr. Welterweight Title Bout)
July 26—Johnny Farr, Kansas ---------KO 6
Sept. 12—Tony Canzoneri, N. Y. C. ------W 15
(Lightweight Title Bout)
Nov. 17—Sammy Fuller, Chicago -------W 10
(Jr. Welterweight Title Bout)

1934

Jan. 24—Billy Petrolle, N. Y. C. ---------W 10
Feb. 7—*Pete Nebo, Kansas City--------W 12
Mar. 5—*Frankie Klick, San Francisco --D 10
Mar. 14—Kid Morro, Oakland ----------W 10
Mar. 27—Bobby Pacho, Los Angeles ----W 10
May 28—Jimmy McLarnin, N. Y. C. ----W 15
(Won Welter Title)
Sept. 17—Jimmy McLarnin, N. Y. C. -----L 15
(Lost Welter Title)
Dec. 10—*Bobby Pacho, Cleveland -----W 12
*Jr. Welterweight Title Bout.

1935

Jan. 28—*Frankie Klick, Miami --------W 10
Apr. 9—*Henry Woods, Seattle -------W 12
May 28—Jimmy McLarnin, N. Y. C. -----W 15
(Re-won Welterweight Championship)
Sept. 6—Baby Joe Gans, Portland ----KO 2
Sept. 13—Ceferino Garcia, San Francisco-W 10
Nov. 29—Ceferino Garcia, Chicago ------W 10
*Jr. Welterweight Title Bout.

1936

Jan. 27—Lou Halper, Philadelphia -----KO 8
Mar. 11—Gordon Wallace, Vancouver --W 10
May 1—Chuck Woods, Louisville ------KO 5
June 10—Laddie Tonelli, Milwaukee ---KO 5
June 22—Morrie Sherman, Omaha -----KO 2
July 22—Phil Furr, Washington, D. C.---W 10
Nov. 27—Izzy Jannazzo, N. Y. C. ---------W 15
(Welterweight Title Bout)

1937

Jan. 29—Al Manfredo, Detroit ---------W 10
June 17—Chuck Woods, Indianapolis --KO 4
June 27—Jackie Burke, New Orleans--KO 5
Aug. 19—Al Manfredo, Des Moines, ---ND 10
Sept. 23—Ceferino Garcia, N. Y. C. -----W 15
(Welterweight Title Bout)

1938

Apr. 4—Henry Schaft, Minneapolis ---KO 4
Apr. 25—Bobby Venner, Des Moines --KO 7
May 31—Henry Armstrong, Long Island City Bowl----------L 15
(Lost Welterweight Title)

1942

Joined U. S. Marines. Wounded at Guadalcanal.

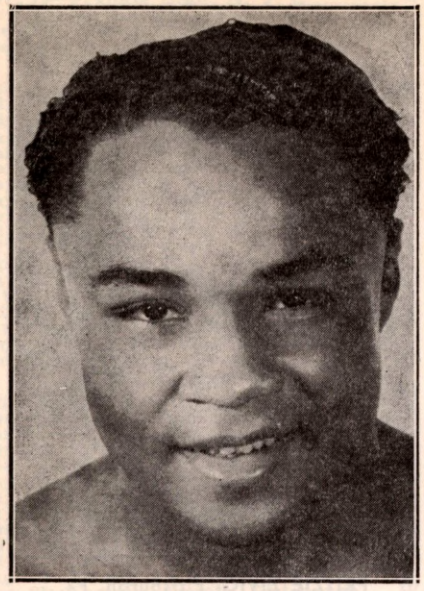

HENRY ARMSTRONG
St. Louis, Missouri

HENRY ARMSTRONG
(Henry Jackson)
Born, December 12, 1912, St. Louis Missouri. American Negro. Weight, 145 pounds. Managed by Eddie Mead and Wirt Ross.
(Fought early in career as Honey Mellody)

1931

July 27—Al Iovino, No. Braddock, Pa. ----------KO by 3
Aug. —Sammy Burns, Millville, Pa.----W 6

1932

Won: Gene Espinoza, 4; Max Tarley, 4; Mickey Ryan, 6; Georgie Dundee, 6; Perfecto Lopez, 6; Steve Harky, 6; Perfecto Lopez, 8; Young Corpus, 6. Knockouts: Bobby Calmes, 3; Young Bud Taylor, 2; Vincente Torres, 3; Johnny De Foe, 4; Vince Trujillo, 2. Draw: Perfecto Lopez, 4; Perfecto Lopez, 4; Perfecto Lopez, 6. Lost: Eddie Trujillo ,4; Al Greenfield, 4; Baby Manuel, 6. No decision: Hoyt Jones, 4.

1933

Won: Kid Moro, 10; Baby Manuel, 10; Davey Abad, 10. Knockouts: Johnny Granone, 5; Gene Espinoza, 7; Max Tarley, 3; Joe Conde, 7; Ventura Arana, 5. Draw: Kid Moro, 10. Lost: Baby Arizmendi, 10.

1934

Won: Varias Milling, 10; Mark Diaz, 8; Midget Wolgast, 10. Knockouts: Sal Hernandez, 2; Baby Casanova, 3; Lester Marston, 7; Leo Lomelli, 5. Draw: Perfecto Lopez, 8. Lost: Baby Arizmendi, 12; Baby Manuel, 10.

1935

Won: Davey Abad, 10; Frankie Covelli, 8. Knockouts: Tully Corvo, 7; Alton Black, 7. Lost: Davey Abad, 10; Baby Arizmendi, 12.
Nov. 27—Midget Wolgast ----------W 10

1936

Jan. 1—Joe Conde, Mexico City -------L 10
Feb. 26—Ritchie Fontaine, Oakland -----L 10
Mar. 31—Ritchie Fontaine, Los Angeles--W 10
Apr. 17—Alton Black, Reno ----------KO 8
May 19—Pancho Leyvas, Los Angeles--KO 4
June 22—Johnny De Foe, Butte ---------W 10
Aug. 4—Baby Arizmendi, Los Angeles-W 10
Aug. 18—Juan Zurita, Los Angeles ----KO 4
Sept. 3—Buzz Brown, Portland ---------W 10
Sept. 8—Dommy Ganzon, Sacramento -KO 1
Oct. 27—Mike Belloise, Los Angeles ----W 10
Nov. 2—Gene Espinoza, Los Angeles --KO 1
Nov. 17—Joey Alcanter, St. Louis ------KO 6
Dec. 3—Tony Chavez, St. Louis -------LF 8

1937

Jan. 1—Baby Casanova, Mexico City--KO 3
Jan. 19—Tony Chavez, Los Angeles ---KO 10
Feb. 2—Moon Mullins, Los Angeles --KO 2
Feb. 19—Varias Milling, Hollywood ----KO 4
Mar. 2—Joe Rivers, Los Angeles ------KO 4
Mar. 12—Mike Belloise, New York City-KO 4
Mar. 19—Aldo Spoldi, New York City --W 10
Apr. 6—Pete De Grasse, Los Angeles--KO 10
May 4—Frankie Klick, Los Angeles --KO 4
May 28—Wally Hally, Los Angeles ----KO 4
June 9—Mark Diaz, Pasadena ---------KO 4
June 15—Jackie Carter, Los Angeles ---KO 4
July 8—Alf Blatch, New York City----KO 3
July 19—Lew Massey, Brooklyn--------KO 4
July 27—Benny Bass, Philadelphia ---KO 4
Aug. 13—Eddie Brink, New York City--KO 3
Aug. 16—Johnny Cabello, Wash., D. C.--KO 2
Aug. 31—Orville Drouillard, Detroit ---KO 5
Sept. 9—Charley Burns, Pittsburgh ---KO 4
Sept. 16—Johnny De Foe, N. Y. C. ------KO 4
Sept. 21—Bobby Dean, Youngstown ---KO 1
Oct. 18—Joe Marcienti, Philadelphia --KO 3
Oct. 29—Petey Sarron, New York City-KO 6
(World's Featherweight Championship)
Nov. 19—Billy Beauhuld, N. Y. C. ------KO 5
Nov. 23—Joey Brown, Buffalo ---------KO 2
Dec. 6—Tony Chavez, Cleveland ------KO 1
Dec. 12—Johnny Jones, New Orleans --KO 2

1938

Jan. 12—Enrico Venturi, N. Y. C. ------KO 6
Jan. 21—Frankie Castillo, Phoenix ----KO 3
Jan. 22—Tommy Brown, Tuscon ------KO 2
Feb. 1—Chalky Wright, Los Angeles --KO 3
Feb. 9—Al Citrino, San Francisco----KO 4
Feb. 25—Everette Rightmire, Chicago--KO 4
Feb. 28—Charley Burns, Minneapolis --KO 2
Mar. 15—Baby Arizmendi, Los Angeles--W 10
Mar. 25—Eddie Zivic, Detroit ----------KO 4
Mar. 30—Lew Feldman, N. Y. C.-------KO 5
May 31—Barney Ross, L. I. City, N. Y. ---W 15
(World's Welterweight Championship)
Aug. 17—Lou Ambers, New York City --W 15
(World's Lightweight Championship)
Nov. 25—*Ceferino Garcia, N. Y. C. ------W 15
Dec. 5—*Al Manfredo, Cleveland -----KO 3
(Armstrong relinquished Featherweight Championship)
*Welterweight Title Bout.

1939

Jan. 10—*Baby Arizmendi, Los Angeles -W 10
Mar. 4—*Bobby Pacho, Havana ------KO 4
Mar. 16—*Lew Feldman, St. Louis ----KO 1
Mar. 31—*Davey Day, New York City --KO 12
May 25—*Ernie Roderick, London -----W 15
Aug. 22—Lou Ambers, New York City ---L 15
(World's Lightweight Championship)
Oct. 9—*Al Manfredo, Des Moines ----KO 4
Oct. 13—*Howard Scott, Minneapolis --KO 2
Oct. 20—*Ritchie Fontaine, Seattle-----KO 3
Oct. 24—*Jimmy Garrison, Los Angeles -W 10
Oct. 30—*Bobby Pacho, Denver -------KO 4
Dec. 11—*Jimmy Garrison, Cleveland --KO 7
*Welterweight Title Bout.

1940

Jan. 4—*Joe Ghnouly, St. Louis ------KO 5
Jan. 24—*Pedro Montanez, N. Y. C. ----KO 9
Mar. 1—Ceferino Garcia, Los Angeles --D 10
(Middleweight Title Bout)
Apr. 26—*Paul Junior, Boston ---------KO 7
May 24—*Ralph Zanelli, Boston -------KO 5
June 21—*Paul Junior, Portland ------KO 3
July 17—Lew Jenkins, N. Y. C. -------KO 6
Sept. 23—*Phil Furr, Washington, D. C. -KO 4
Oct. 4—Fritzie Zivic, New York City ---L 15
(Lost World's Welterweight Championship)
*Welterweight Title Bout.

1941

Jan. 17—Fritzie Zivic, N. Y. C. ------KO by 12
(World Welterweight Championship)
Oct. 1—Knocked out two men in two rounds each at Oklahoma City, Okla. in exhibition bouts.
Oct. 12—Tried a comeback and knocked out two opponents in 2 rounds each.

1942

June 1—Johnny Taylor, San Jose ----KO 4
June 24—Sheik Rangel, Oakland --------W 10
July 3—Reuben Shank, Denver --------L 10
July 20—Joe Ybarra, Sacramento ------KO 3
Aug. 3—Aldo Spoldi, San Francisco --KO 7

Aug. 13—Jackie Burke, Ogden, Utah ----W 10
Aug. 26—Rudolfo Ramirez, Oakland ---KO 8
Sept. 7—Johnny Taylor, Pittman, Nev.--KO 3
Sept. 14—Leo Rodak, San Francisco ---KO 8
Sept. 30—Earl Turner, Oakland -------KO 4
Oct. 13—Juan Zurita, Los Angeles -----KO 2
Oct. 26—Fritzie Zivic, San Francisco ---W 10
Dec. 4—Lew Jenkins, Portland, Ore. --KO 8
Dec. 14—Saverio Turiello, San Fran. --KO 4

1943

Jan. 5—Jimmy McDaniels, Los Ang. ---W 10
Mar. 2—Willie Joyce, Los Angeles -----L 10
Mar. 8—Tippy Larkin, San Francisco--KO 2
Mar. 22—Al Tribuani, Phila., Pa. -------W 10
Apr. 2—Beau Jack, N. Y. C. ----------L 10
Apr. 30—Saverio Turiello, Wash., D. C.--KO 5
May 7—Tommy Jessup, Boston -------KO 1
May 24—Maxie Shapiro, Phila., Pa. ----KO 7
June 11—Sammy Angott, N. Y. C. -------W 10
July 24—Willie Joyce, Hollywood ------W 10
Aug. 6—Jimmy Garrison, Portl., Ore.---W 10
Aug. 14—Joey Silva, Spokane ----------W 10
Aug. 27—Ray Robinson, N. Y. C. ---------L 10

1944

Jan. 14—Aldo Spoldi, Portland, Ore. --KO 3
Jan. 26—Saverio Turiello, Kansas C. --KO 7
Feb. 7—Lew Hanbury, Wash., D. C. --KO 3
Feb. 23—Jimmy Garrison, Kanass City-KO 5
Feb. 29—Jackie Byrd, Des Moines ----KO 4
Mar. 14—Johnny Jones, Miami --------KO 5
Mar. 20—Frankie Wills, Wash., D. C. ----W 10
Mar. 24—Ralph Zanelli, Boston ---------W 10
Apr. 25—John Thomas, Los Angeles ----W 10
May 16—Ralph Zanelli, Boston ---------W 10
May 22—Aaron Perry, Wash., D. C. ---KO 6
June 2—Willie Joyce, Chicago ----------L 10
June 15—Al Davis, New York City ----KO 2
June 21—Nick Latsios, Wash., D. C. -----W 10
July 4—John Thomas, Los Angeles ----L 10
July 14—Slugger White, Hollywood ----D 10
Aug. 21—Willie Joyce, San Francisco ---W 10
Sept. 15—Aldo Spoldi, St. Louis ---------KO 2
Nov. 4—Mike Belloise, Portland, Ore.--KO 4

1945

Jan. 17—Chester Slider, Oakland ------D 10
Feb. 6—Genaro Rojo, Los Angeles ------W 10
Feb. 14—Chester Slider, Oakland -------L 10

1951

Ordained a minister of the Baptist church.

FRITZIE ZIVIC 154-64-9

Born, May 8, 1913, Pittsburgh. Nationality, Croatian-American. Height, 5 ft. 9 in. Managed by Luke Carney.

1931

Knockouts: Al Reddinger, 1. Lost: Steve Senich, 6.

1932

Knockouts: Pat Gilmore, 1; Elmer Kozack, 4; Jimmy Dorsey, 4; Terry Waner, 3. Won: Young Lowsteter, 6; Eddie Cregan, 4. Lost: Steve Senich, 6; Jerry Clements, 6.

1933

Jan. 30—Georgie Schley, Pittsburgh----KO 2
Feb. 8—Steve Senich, Pittsburgh------KO 2
Mar. 24—U. S. Carpentier, Pittsburgh--KO 4
Apr. 10—Eddie Brannon, Pittsburgh----KO 6
Apr. 28—Patsy Henningan, Pittsburgh--W 6
June 26—Don Asto, Pittsburgh----------W 6
July 10—Don Asto, Pittsburgh----------KO 3
Aug. 7—Joey Greb, Millsdale, Pa.-------W 10
Oct. 12—Joe Pimenthal, Pasadena-----KO 4
Nov. 3—Gus Vagas, San Francisco----KO 2
Nov. 23—Don Miller, Pasadena---------KO 3
Dec. 4—Homer Foster, Pico, Cal.-------D 4
Dec. 15—Vincent Martinez, Hollywood--W 4
Dec. 27—Rudy Ayon, Pico, Cal.----------W 4

1934

Jan. 5—Louis Carranza, Los Angeles---W 6
Jan. 30—Lloyd Smith, Los Angeles-------D 6
Feb. 22—Perfecto Lopez, Los Angeles---W 6
Mar. 5—Lloyd Smith, Los Angeles------D 6
July 2—Eddie Ran, Pittsburgh---------W 10
July 25—Young Joe Firpo
Conneaut Lake, Pa.----------W 8
Sept. 2—Harry Carlton, Pittsburgh-----W 10
Oct. 25—Laddie Tonelli, Chicago----KO by 3

1935

Feb. 4—Jimmy Leto, Holyoke----------L 10
Feb. 18—Johnny Jadick, Washington-----L 10
Mar. 10—Kayo Castillo, Holyoke--------W 10
Mar. 25—Dom Mancini, Pittsburgh------D 10
Apr. 2—Dom Mancini, Pittsburgh------KO 11

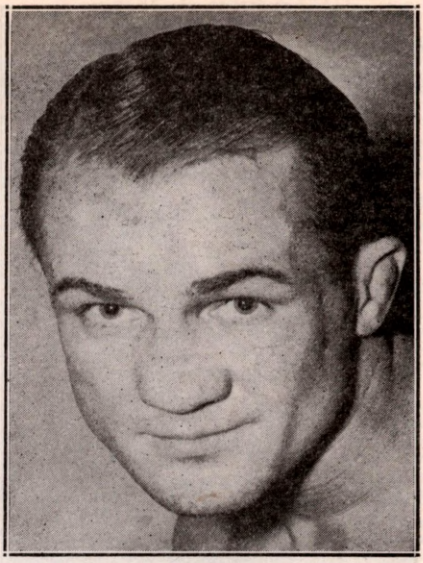

FRITZIE ZIVIC, Pittsburgh, Pa.

Apr. 16—Marty Gornick, Steubenville--KO 5
May 15—Freddy Chenowyth, Chicago---W 8
May 30—Eddie Adams, Kent----------KO 6
June 4—Sammy Chivas, Chicago-------KO 3
July 1—Lou Ambers, Pittsburgh--------L 10
July 15—Jackie McFarland, Millvale-----W 10
Aug. 1—Mike Barto, Millvale----------W 12
Aug. 8—Joey Ferrando, Jersey City-----L 10
Sept. 30—Tony Herrera, Pittsburgh-----L 10
Oct. 4—George Salvadore, N. Y. C.----L 6
Dec. 16—Billy Celebron, Chicago---------L 10

1936

Jan. 13—Eddie Cool, Pittsburgh----------L 10
Jan. 27—Joey Ferando, N. Y. S.----------L 8
Feb. 24—Chuck Woods, Pittsburgh-------L 10
Apr. 27—Gene Buffalo, Atlantic City-----L 10
May 22—Billy Celebron, St. Louis------KO 1
June 9—Tony Falco, Pittsburgh---------KO 8
June 27—Al Manfredo, St. Louis---------W 10
July 2—Lou Jallos, Steubenville-------KO 10
July 6—Laddie Tonelli, Pittsburgh-----KO 4
July 22—Mickey Duris, Johnstown------W 12
July 30—Laddie Tonelli, Pittsburgh----KO 6
Aug. 12—Cleto Locatelli, Brooklyn------L 10
Sept. 28—Jackie McFarland, Canton-----W 10
Oct. 5—Johnny Durso, Pittsburgh-----KO 2
Oct. 16—Chuck Woods, St. Louis--------KO 6
Nov. 9—Gaston LeCadre, Pittsburgh---W 10
Dec. 2—Harry Dublinsky, Pittsburgh--KO 6
Dec. 28—Billy Conn, Pittsburgh----------L 10

1937

Feb. 11—Johnny Jadick, Pittsburgh----KO 6
Mar. 1—Bobby Pacho, Pittsburgh--------W 10
Apr. 6—Chuck Woods, Detroit----------W 10
May 21—Tony Petrowski, Muskegon----W 10
Oct. 29—Frankie Portland,
Clarksb'h, W. Va.----------KO 2
Nov. 18—Jimmy Reilly, McKeespt., Pa..KO 1
Dec. 25—Tommy Bland, Pittsburgh------L 10

1938

Jan. 7—Harold Brown, Chicago---------W 10
Feb. 14—Frankie Blair, Pittsburgh------W 10
Mar. 7—Tommy Bland, Pittsburgh----KO 8
Mar. 21—Charlie Burley, Pittsburgh-----W 10
Apr. 12—Remo Fernandez, Detroit------W 10
May 29—Petey Mike, Brooklyn----------KO 1
June 13—Charlie Burley, Pittsburgh-----L 10
June 20—Ercole Buratti, Pittsburgh-----KO 4
July 9—Eddie Connley, Walnut Beach-KO 6
July 12—Phil Furr, Pittsburgh----------KO 3
Aug. 2—Joe Lemieux, Newark----------KO 4
Aug. 12—Joe Pennino, Coney Island----W 8
Aug. 22—Steve Kahley, Newark---------KO 3
Aug. 26—Mickey Paul, Lg. Beach, L. I..KO 3
Sept. 13—Bobby Pacho, Newark----------W 10
Oct. 3—Paul Cortlyn, Newark----------KO 4
Oct. 10—Jay Macedon, Newark----------KO 5
Oct. 27—Salvy Sabin, Pittsburgh---------W 10

Nov. 15—Frankie Blair, N. Y. C.....W 8
Nov. 21—Al Hamilton, Columbus.....KO 5
Dec. 7—Vincent Pimpinella, Pittsburgh..W 10
Dec. 26—Howell King, Toledo.....D 10

1939

Jan. 20—Jackie Burke, St. Louis.....W 10
Feb. 10—Eddie Booker, N. Y. C.....W 8
Feb. 15—Charlie Bell, Columbus.....KO 3
Mar. 20—Nick Pastore, Miami.....KO 9
Mar. 29—Bobby Britton, Miami.....W 10
Apr. 20 Tiger Walker, St. Louis.....KO 1
May 9—Kenny La Salle, Houston.....L 10
May 16—Al Traino, Rochester.....W 10
June 5—Kenny La Salle, Pittsburgh.....W 10
July 11—Jackie Burke, St. Louis.....W 10
July 17—Charley Burley, Pittsburgh.....L 10
Sept. 5—Pete De Ruzza, Pittsburgh.....KO 6
Sept. 12—Ralph Gizzy, McKeesport, Pa..KO 2
Oct. 24—Kid Azteca, Houston.....W 10
Oct. 30—Milo Theodorescu, Pittsburgh..W 10
Nov. 18—Billy Lancaster, Brooklyn.....KO 7
Dec. 9—Wicky Harkins, Philadelphia..KO 9
Dec. 27—Milt Aron, Chicago.....KO by 8

1940

Jan. 22—Mike Kaplan, Philadelphia.....W 10
Mar. 4—Saverio Turiello, Philadelphia.KO 1
Mar. 7—Remo Fernandez, Cleveland...KO 7
Mar. 14—Johnny Barbara, Chicago.....W 10
Apr. 8—Johnny Barbara, Philadelphia..L 10
May 3—Mansfield Driskell, Detroit.....W 10
May 7—Johnny Barbara, Philadelphia..L 10
May 21—Ossie Harris, Pittsburgh.....KO 3
June 24—Johnny Rinaldi, Pittsburgh...KO 1
July 8—Ossie Harris, Pittsburgh.....W 10
July 22—Leonard Bennett, Chicago.....KO 4
Aug. 5—Kenny La Salle, Pittsburgh...W 10
Aug. 29—Sammy Angott, Pittsburgh.....W 10
Oct. 4—Henry Armstrong, N. Y. C.....W 15
(Won Welterweight title)
Nov. 15—Al Davis, N. Y. C.....W Disq. 2
Nov. 26—Ronnie Beaudin, Buffalo.....KO 2
Dec. 20—Lew Jenkins, N. Y. C.....D 10

1941

Jan. 17—Henry Armstrong, N. Y. C.....KO 12
(Title Match)
Mar. 17—Saverio Turiello, Pittsburgh.....W 10
Mar. 20—Felix Garcia, Baltimore.....KO 2
Apr. 4—Dick Demeray, Minneapolis...KO 5
Apr. 18—Mike Kaplan, Boston.....L 10
May 2—Tony Marteliano, N. Y. C.....W 10
July 2—Al Davis, N. Y. C.....KO 10
July 14—Johnny Barbara, Philadelphia..W 12
July 29—Freddie Red Cochrane, Newark.L 15
(Lost Welterweight Championship)
Sept. 15—Milt Aron, Pittsburgh.....KO 5
Oct. 31—Ray Robinson, N. Y. C.....L 10
Nov. 26—Phil Furr, Wash., D. C.....W 10
Dec. 1—Harry Weekly, Cleveland.....KO 9
Dec. 12—Young Kid McCoy, N. Y. C.....D 10

1942

Jan. 16—Ray Robinson, N. Y. C.....KO by 10
Feb. 9—Raul Carrabantes, Pittsburgh..W 10
Feb. 27—Tony Motisi, Chicago.....L 10
Mar. 9—Izzy Jannazzo, Pittsburgh.....KO 5
Mar. 30—Wild Bill McDowell, Newark..KO 6
Apr. 13—Maxie Berger, Pittsburgh.....W 10
Apr. 23—Ruben Shank, Minneapolis.....L 10
May 25—Lew Jenkins, Pittsburgh.....KO 10
June 4—Reuben Shank, Minneapolis.....W 10
June 22—Bobby Dutton, Wilkesbarre...KO 4
June 29—Norman Rubio, Newark.....L 10
July 27—Norman Rubio, Pittsburgh.....KO 9
Aug. 13—Garvey Young, N. Y. C.....KO 6
Sept. 10—Freddie Cochrane, N. Y. C.....W 10
Sept. 21—Johnny Walker, Philadelphia..W 10
Oct. 13—Tito Taylor, Milwaukee.....W 10
Oct. 26—Henry Armstrong, San Fran.....L 10
Nov. 16—Sheik Rangel, San Fran.....L 10
Dec. 15—Carmen Notch, Pittsburgh.....W 10

1943

Feb. 5—Beau Jack, N. Y. C.....L 10
Feb. 16—Mayon Padlo, Pittsburgh.....W 10
Mar. 3—Beau Jack, N. Y. C.....L 12
Apr. 30—Johnny Roszina, Milwaukee..KO 8
June 10—Jake LaMotta, Pittsburgh.....L 10
July 12—Jake LaMotta, Pittsburgh.....W 15
Aug. 9—Kid McCoy, Pittsburgh.....KO 4
Aug. 23—Bob Montgomery, Philadelphia.L 10
Sept. 10—Vinnie Vines, N. Y. C.....KO 1
Oct. 15—Jose Basora, Detroit.....L 10
Oct. 29—Bobby Richardson, Chicago.....W 10
Nov. 12—Jacob LaMotta, N. Y. C.....L 10
Dec. 20—Ralph Zanelli, Boston.....L 10

1944

Jan. 3—Ossie Harris, Pittsburgh.....KO 10
Jan. 14—Jake LaMotta, Detroit.....L 10
Mar. 24—Harry Teaney, Milwaukee.....W 10
Mar. 29—Freddie Archer, Elizabeth.....L 10
June 26—Tommy Bell, Pittsburgh.....L 10
In U. S. Army.
Aug. 1—Pete DeRuzza, Houston.....KO 8
Sept. 12—Felix Morales, San Antonio...KO 2
Sept. 26—Artie Dorrell, Galveston.....KO 7
Oct. 16—Tommy Roman, Shreveport.....L 10
Oct. 18—Pete Saia, Dallas.....KO 8
Nov. 14—PFC Chuck Hirst, Houston.....KO 5
Nov. 29—Manuel Villa, Dallas.....KO 6
Dec. 12—Kid Azteca, San Antonio.....W 10

1945

Jan. 5—Billy Arnold, New York.....W 8
Feb. 22—Kid Astrada, Camp Maxey.....KO 2
Mar. 6—Bill McDowell, Galveston.....W 10
Mar. 22—Ben Evans, Galveston.....KO 8
Apr. 3—Manuel Villa, San Antonio.....KO 8
May 7—Kid Azteca, San Antonio.....W 10
May 8—Pat Saia, Beaumont.....W 10
June 12—Baby Zavala, San Antonio.....KO 4
June 22—Harold Green, New York.....L 10
July 3—Ruben Shank, Pittsburgh.....L 10
July 10—Ossie Harris, Pittsburgh.....L 10
July 16—Bill McDowell, New Orleans.....L 10
Sept. 12—Paul Altman, Houston.....L 10
Sept. 18—Billy Deeg, Oklahoma City.....W 10
Oct. 20—Joe Reddick, New York.....L 10
Nov. 2—Freddie Archer, New York.....L 10
Nov. 13—Joe Curcio, Elizabeth.....L 10
Dec. 10—Cecil Hudson, New York.....L 10

1946

Jan. 15—Al (Red) Priest, Boston.....L 10
Feb. 1—O'Neill Bell, Detroit.....L 10
Feb. 25—Aaron Perry, Wash., D. C.....L 10
Mar. 19—Levi Southall, Kansas City.....W 10
Mar. 26—Tony Elizondo, San Antonio.....L 10
Apr. 5—Manuel Villa, El Paso.....D 10
Apr. 12—Lincoln Stanley, Portland, Ore..W 10
Apr. 18—Don Lee, Hollywood.....W 10
Apr. 29—Howard Blyhl, Omaha.....L 10
May 1—Joey Martinez, Wichita.....KO 8
May 14—Jackie Wilson, Los Angeles.....L 10
May 27—Tommy Lemmon, Milwaukee.....L 10
Oct. 29—Russell Wilhite, Memphis.....KO 5
Nov. 12—Al Mobley, Trenton.....L 8
Nov. 18—Jimmy McGriff, Wash.....D 10
Dec. 2—Ralph Zannelli, Providence.....L 10
Dec. 6—Pete Mead, Grand Rapids.....L 10
Dec. 10—Bobby Britton, Memphis.....W 10

1947

Jan. 8—Clyde Gordon, Miami.....L 10
Feb. 15—Kid Azteca, Mexico City...KO by 5

1948

Oct. 28—Eddie Steele, Macon, Ga.....D 10

1949

Jan. 12—Al Reid, Macon, Ga.....W 10
Jan. 17—Eddie Steele, Augusta.....W 10

FREDDIE "RED" COCHRANE

Born, May 6, 1915, Elizabeth, N. J. Nationality, Irish-American. Weight, 145 lbs. Height, 5 ft. 7½ in. Managed by Willie Gilzenberg and Larry Corbett.

1933

June 4—Steve Petronick, Eliza., N. J. ...W 4
July 19—Dinny Boyle, Eliza., N. J. ....KO 2
July 26—Tommy Mack, Eliza., N. J. ....KO 1
Sept. 1—Frank Orlando, Eliza., N. J. ....D 6
Nov. 10—Johnny Riccaduli, Eliza., N. J. ..D 6

1934

Feb. 7—Johnny Riccaduli, Eliza., N. J. ..W 6
July 7—Marvin Hart, Eliza., N. J. .....W 6
July 14—Jackie Corcoran, Eliza., N. J. ...W 6
July 21—Jackie Corcoran, Eliza., N. J. ...W 6
Aug. 12—Paddy Gordon, Eliza., N. J. ....W 6
Aug. 19—Ernie Tackett, Eliza., N. J. ....W 6
Sept. 12—Joe Ardito, Newark, N. J. .....W 6
Sept. 19—Emil Calcagni, Teterboro, N. J...L 6
Sept. 26—Lew Greenberg, Newark .....KO 4

1935

Jan. 1—Chang Collura, Newark .....L 6
Jan. 8—Chang Collura, Eliza., N. J. ...KO 2
Feb. 21—Johnny Riccaduli, Eliza., N. J. .W 6
Feb. 28—Joe Vacchiano, Newark, N. J. .W 6
Mar. 3—Joe Ardito, Eliza., N. J. .....D 6

Apr. 1—Julie Katz, Newark, N. J. ------W 8
May 14—Al Roth, Newark, N. J. -------W 8
May 29—Mickey Greb, Eliza., N. J. ------W 6
July 17—Mickey Cohen, Nutley, N. J. ---KO 2
July 25—Lou Monte, Eliza., N. J. ---------L 6
Sept. 22—Frank Warno, Trenton, N. J.---KO 8
Sept. 29—Lew Massey, Newark, N. J. -----L 10
Oct. 14—Mickey Page, Newark, N. J. ---D 10
Nov. 3—Maxie Fisher, Newark, N. J. ---L 10
Nov. 10—Aldo Spoldi, Chicago, Ill. ------L 8
Dec. 12—Maxie Fisher, Newark, N. J. ---W 10

1936

Jan. 17—Georgie Levy, Newark, N. J. ---W 10
Feb. 24—Johnny Jadick, Newark, N. J. -W 10
Apr. 9—Lew Feldman, N. Y. C. ---------L 8
May 9—Al Gillette, Newark, N. J. ------W 10
June 29—Al Roth, Newark, N. J. --------L 10
July 21—Maxie Fisher, Newark, N. J.----L 10
Sept. 1—Enrico Venturi, Jersey City ---L 10
Sept. 29—Phil Baker, Jersey City -------L 10
Oct. 19—Pete Mascia, Newark, N. J. ----W 10
Nov. 3—Charley Gomer, N. Y. C. -------L 8

1937

Jan. 22—Benny Bass, Phila., Pa. --------L 10
Feb. 19—Eddie Cool, Philadelphia, Pa. --L 10
Mar. 22—Tippy Larkin, Newark, N. J. ---L 9
May 18—Irving Eldridge, N. Y. C. ------L 8
May 24—Tippy Larkin, Newark, N. J. ----L 10
June 7—Freddie Miller, Woodhaven ----L 8
June 15—Johnny Alba, Eliza., N. J. ----KO 3
June 28—Tony Morgano, Newark, N. J. --L 10
July 2—Tippy Larkin, Lg. Branch -----L 10
Aug. 3—Ralph Vona, Eliza., N. J. -------W 6
Aug. 10—Ralph Vona, Eliza., N. J. -------W 6
Aug. 16—Pedro Montanez, Jer. City-KO by 2
Sept. 21—Buckey Keyes, Eliza., N. J. ---KO 2
Sept. 28—Mike Piskin, Newark, N. J. -----L 10
Oct. 4—Tommy Spiegel, Richmond, Va.-D 10
Oct. 25—Tommy Spiegel, Richmond, Va.-W 10
Nov. 8—Norment Quarles, Richmond ---L 10
Nov. 30—Tommy Spiegel, Coral Gables -W 10
Dec. 28—Nat Litfin, New York----------D 6

1938

Feb. 17—Mickey Duca, Wilm., Del. ------D 8
Feb. 24—Johnny Rohrig, Passaic, N. J. --W 8
Mar. 3—Mickey Duca, Wilm., Del. -----W 10
Apr. 4—Maxie Fisher, Newark, N. J. ---W 8
Apr. 8—Stumpy Jacobs, Wilm., Del. ---W 10
May 9—Eddie Alzek, Garfield, N. J. ----D 8
June 6—Larry Mangine, Trenton, N. J.-KO 1
July 5—Tippy Larkin, Newark, N. J. ---L 10
July 25—Jack Kid Berg, Newark, N. J. --W 10
Aug. 9—Phil Baker, Newark, N. J. ----W 8
Aug. 23—Pete Mascia, Eliza., N. J. ----KO 3
Aug. 29—Tippy Larkin, Newark, N. J. ----L 15
Oct. 10—*Paulie Walker, Trenton --KO by 5
Dec. 26—Lou Lombardi, Newark, N. J.--W 8
*Cochrane's eye cut—bout stopped.

1939

Feb. 6—Ray Napolitano, Newark ----KO 4
Feb. 27—Billy Beauhuld, Newark -------L 10
Mar. 27—Tony Maglione, Trenton ------W 8
Apr. 10—Mike Piskin, Newark ---------L 10
Apr. 24—Eddie Brink, Newark ---------W 10
May 8—Lou Fortuna, Newark ---------W 8
June 26—Lou Fortuna, Newark ---------W 10
July 31—Tony Martin, Newark ---------W 10
Oct. 9—Julio Gonzales, Newark ------W 10

1940

Jan. 15—Norman Hurdman, Baltimore--W 8
Feb. 23—Mike Kaplan, N. Y. C. ---------L 8
Mar. 11—Larry Mangine, Trenton ------KO 3
Mar. 18—Billy Beauhuld, Newark ------D 10
Apr. 12—Dave Chacon, Elizabeth -------W 10
May 3—Dave Chacon, Elizabeth -------W 10
June 25—Maurice Arnault, Newark ----KO 5
July 8—Mickey Makar, Newark ------KO 4
Sept. 16—Bobby Masters, Newark -----KO 5
Oct. 21—Norman Rubio, Newark -------W 10
Nov. 25—Norman Rubio, Newark --------L 10
Dec. 16—Vince DeLia, Trenton --------KO 3
Dec. 30—Joe DeJesus, Newark ---------W 8

1941

Jan. 13—Norman Rubio, Newark -------W 10
Feb. 5—Norman Hurdman, Perth Amb.-W 8
Feb. 27—Ray Powell, Atlantic City ---KO 2
Mar. 5—Joe DeJesus, Perth Amboy ---KO 1
Mar. 20—Oscar Poindexter, Atl. City --KO 3
Apr. 23—Rego Dell, Perth Amboy ------W 8
June 27—Frankie Fariello, Long Br. ---KO 3
July 29—Fritzie Zivic, Newark---------W 15
(For World's Welterweight Championship)

Oct. 6—Lew Jenkins, N. Y. C.----------W 10
(Nontitle fight between two champions)
Dec. 19—Bobby Britton, Miami ---------W 10

1942

May 8—Garvey Young, Boston ---------L 10
Sept. 10—Fritzie Zivic, New York City ---L 10
Enlisted in U. S. Navy.

1945

June 1—Pete Lello, Jacksonville -----KO 2
June 8—Jimmy Mazzio, Charlotte -----KO 2
June 9—Al Stanley, Augusta ---------KO 2
June 11—Eddie Miller, Atlanta --------KO 2
June 13—Alex Doyle, Wilmington -----KO 2
June 29—Rocky Graziano, N. Y. C. ---KO by 10
July 17—Lou Miller, Knoxville -------KO 3
Aug. 24—Rocky Graziano, N. Y. C. --KO by 10

1946

Feb. 1—Marto Servo, N. Y. C. ------KO by 4
(Lost Welterweight Title)

49-41-2

MARTY SERVO

Born, November 9, 1919, Schenectady, N. Y. Nationality, Italian-American. Managed by Al Weill.

1937: Won the Golden Glove Featherweight Championship.

1938: Won the Diamond Belt Featherweight Championship.

1938: Lost in finals of the National AAU Featherweight Championships to George Salamone.

Had 95 amateur fights, winning 91, losing 4.

1938

Jan. 8—George Hall, Washington-------W 6
Feb. 12—Eddy Voccia, Brooklyn ------KO 2
Feb. 29—Joe Coskey, Amsterdam------KO 2
Apr. 17—Monty Pignatore, N. Y. C.------W 6
May 27—Eddy Voccia, Brooklyn--------KO 1
June 29—Al Ragone, N. Y. C.----------W 6
Aug. 12—Tommy Fontana, N. Y. C.--------W 6

1939

Jan. 3—Vince DeMarco, N. Y. C.-------KO 3
Jan. 10—Eddie Barton, N. Y. C.---------W 6
Jan. 16—Joe Sole, Washington---------KO 4
Feb. 6—Martin Riley, Providence------W 6
Feb. 14—Tommy Fontana, N. Y. C.-------W 6
Feb. 21—Frankie Parcia, N. Y. C.--------W 6
Mar. 14—Joe Garvey, N. Y. C.----------W 6
Mar. 24—Tony Giello, N. Y. C.----------W 6
Apr. 20—Lloyd Lasky, N. Y. C.----------W 6
Apr. 25—Lloyd Lasky, Queens, N. Y.----KO 1
May 2—Al Gillette, Hartford----------KO 2
May 8—Frankie Rayo, Brooklyn--------W 6
May 12—Frankie Rayo, Brooklyn--------W 6
May 16—Mike Angieri, Hartford-------KO 5
July 7—Larry Esposito, Kingston-------W 6
July 11—Geo. Dusty Brown, Hartford---W 8
July 25—Young Chappie, Hartford------W 8
Aug. 8—George Salamone, Hartford-----W 8
Aug. 15—Martin Reilly, Hartford--------W 8
Sept. 12—Bobby Ivy, Hartford----------W 8
Oct. 10—Jerry Zulu, Hartford----------W 8
Dec. 1—Joe Torre, Madison Sq. Garden--D 6

1940

Jan. 16—Joe Marciente, Hartford------KO 3
Jan. 24—Lenny Mancini, Garden---------D 6
Apr. 15—Willie Andrews, Holyoke-------W 8
Apr. 26—Don De Santis, Boston---------W 6
May 10—Maurice Arnault, Garden-------W 6
July 25—Eddie Zivic, Hartford---------KO 6
Sept. 16—Lou Fontana, Philadelphia-----W 8
Oct. 21—Billy Maher, Philadelphia-----W 10

1941

Feb. 14—Mitsos Grispos, Hartford--------W 10
Feb. 28—Freddie Archer, Garden--------W 6
Mar. 3—Billy Bullock, Philadelphia---KO 4
Apr. 14—Danny Falco, Philadelphia-----W 8
Apr. 22—Bill Duffy, Hartford----------W 8
May 29—Billy Davis, Philadelphia-------W 10
June 17—Wishy Jones, Garfield----------W 10
July 15—Bobby Britton, Hartford--------W 10
Sept. 25—Ray Robinson, Philadelphia-----L 10
Dec. 19—Larry Doros, Hoffman Island, New York ----------Exh. 4

1942

Feb. 17—Lew Jenkins, Philadelphia------W 10
May 28—Ray Robinson, N. Y. C.----------L 10
In U. S. Coast Guard.

1945

Dec. 10—Freddie Camuso, Providence--KO 5

1946

Jan. 10—Stanley (Baby) Sims, Schenectady ..... W 10
Feb. 1—Freddie Cochrane, N. Y. C. ..... KO 4
(Won Welterweight Crown)
Mar. 29—Rocky Graziano, N. Y. C. ... KO by 2
Aug. 1—Jimmy Anest, Halloran Hospital (Exh. for Wounded Vets) ... KO 5
Aug. 15—Bobby Lakin, Fort Dix ..... ND 10
(Exh. for Wounded Vets)
(Announced retirement)

1947

July 21—Benny Singleton, Albany ..... KO 2
Aug. 5—Joe DiMartino, Bridgeport ... KO by 1

RAY ROBINSON 141-4-3

(Record under Middleweight Champions)

JOHNNY BRATTON 59-24-3

Born, Sept. 9, 1927, Little Rock, Ark. Managed by Howard Frazier and Hymie Wallman.

1944

June 12—Doyle Hirt, Chicago ..... W 4
June 26—Larry Wright, Chicago ..... KO 3
July 7—Al Jordan, Chicago ..... KO 4
July 24—Walter Halba, Chicago ..... KO 3
Aug. 7—Ted Christie, Chicago ..... W 8
Sept. 25—Gene Spencer, Chicago ..... L 8
Oct. 9—Gene Spencer, Chicago ..... W 8
Nov. 24—Gene Spencer, Chicago ..... W 8
Dec. 4—Ace Miller, Chicago ..... L 8
Dec. 18—Ted Christie, Chicago ..... KO 2

1945

Jan. 19—Robert Earl, Chicago ..... KO 3
Feb. 14—Jimmy Anest, Chicago ..... W 6
Mar. 26—Patsy Spataro, Chicago ..... W 8
May 14—Melvin Bartholomew, Chi. ..... KO 4
July 20—Melvin Johnson, Chicago ..... W 8
July 30—Joey Barnum, Chicago ..... L 8
Aug. 10—Dave Castilloux, Milwaukee ..... L 10
Nov. 2—Cleo Shans, New Orleans ..... D 10
Nov. 11—Cleo Shans, New Orleans ..... W 10
Dec. 14—Chalky Wright, New Orleans ... L 10

1946

Jan. 20—Ike Williams, New Orleans ..... L 10
Apr. 12—Freddie Dawson, Chicago ..... W 10
May 3—Pedro Firpo, New Orleans ..... KO 1
Aug. 1—Bill Eddy, Chicago ..... W 10
Aug. 13—Roy Cadle, Chicago ..... KO 5
Sept. 23—Eddie Lander, Chicago ..... W 10
Oct. 18—Richard Polite, New Orleans ... KO 3
Oct. 31—Willie Joyce, Chicago ..... W 10
Dec. 20—Willie Joyce, Chicago ..... W 10

1947

Jan. 24—Morris Reif, Chicago ..... W 10
Feb. 18—Danny Kapilow, Chicago ..... W 10
May 16—Sammy Angott, Chicago ..... L 10
June 6—Gene Burton, Chicago ..... L 10
Aug. 4—Herbie Biff Jones, Washington ... KO 8
Oct. 6—Gene Burton, Chicago ..... L 10
Nov. 12—Phil Palmer, Chicago ..... KO 10

1948

Jan. 5—Livio Minelli, Philadelphia ..... L 10
Jan. 23—Beau Jack, Chicago ..... KO by 8
July 6—Jack Solomons, Chicago ..... KO 1
July 19—Frankie Abrams, Chicago ..... W 8
Sept. 15—Luigi Valentini, Chicago ..... KO 7
Oct. 29—Bernard Docusen, Chicago ..... L 10
Nov. 29—Bobby Lee, Philadelphia ..... D 10
Dec. 3—Joe Brown, New Orleans ..... KO 4

1949

Jan. 7—Melvin Bartholomew, New Orl. W 10
Jan. 17—Ike Williams, Philadelphia ..... L 10
Feb. 25—Chester Rico, Chicago ..... KO 5
Mar. 29—Frankie Vigeant, Seattle ..... KO 4
Apr. 8—Roman Alvarez, Chicago ..... KO 5
Sept. 15—Chuck Taylor, Chicago ..... KO 2
Nov. 18—Gaby Ferland, Chicago ..... KO 2

1950

Jan. 4—Gene Hairston, New York ..... KO 2
Jan. 20—Ike Williams, Chicago ..... KO by 8
Nov. 6—Holly Mims, Baltimore ..... L 10
Nov. 22—Johnny Cesario, New York ..... KO 3
Nov. 27—Holly Mims, Baltimore ..... L 10
Dec. 13—Lester Felton, Chicago ..... KO 3

1951

Jan. 9—Sammy Mastrean, Chicago ..... KO 3
Jan. 24—Bobby Dykes, Chicago ..... KO 1
Mar. 14—Charley Fusari, Chicago ..... W 15
(For vacant N. B. A. welterweight title)
Apr. 18—Don Williams, Detroit ..... KO 4
May 18—Kid Gavilan, New York City ... L 15
(For American welterweight title)
Oct. 15—Wilbur Wilson, Holyoke ..... W 8
Nov. 28—Kid Gavilan, Chicago ..... D 10
Dec. 27—Livio Minelli, Milwaukee ..... W 10

1952

Jan. 28—Bobby Rosado, Providence ..... KO 8
Feb. 20—Vic Cardell, Chicago ..... W 10
Mar. 28—Rocky Castellani, New York ... L 10
May 1—Pierre Langlois, Montreal ..... KO 4
May 23—Del Flanagan, New York ..... W 10
June 18—Rocky Castellani, Chicago ..... L 10
July 28—Laurent Dauthuille, Montreal ... KO 3
Aug. 25—Irwin Steen, Brooklyn ..... KO 3
Sept. 10—Ralph Zanelli, Detroit ..... W 10
Oct. 31—Joe Miceli, New York ..... KO 8
Dec. 5—Ralph Jones, New York ..... L 10

1953

Feb. 23—Tuzo Portuguez, Brooklyn ..... KO 5
Mar. 20—Bobby Jones, New York ..... KO 5
Apr. 14—Al Wilson, Brooklyn ..... W 10
May 6—Livio Minelli, Cleveland ..... W 10
June 9—Danny Womber, Montreal ..... W 10
Sept. 30—Al Wilson, Baltimore ..... W 10
Nov. 13—Kid Gavilan, Chicago ..... L 15
(title bout)

1954

Feb. 24—Johnny Saxton, Philadelphia ..... L 10
Oct. 25—Chico Varona, New York ..... L 10

1955

Mar. 17—Del Flanagan, St. Paul ..... KO by 9

KID GAVILAN 103-24-6

(Gerardo Gonzalez)

Born, January 6, 1926, Camaguey, Cuba. Managed by Fernando Balido, Angel Lopez and later by Yamil Chade.

1943

June 5—Antonio Diaz, Havana ..... W 4
June 12—Bartolo Molina, Havana ..... W 4
Aug. 7—Nanito Kid, Havana ..... D 6
Sept. 11—Sergio Prieto, Havana ..... KO 5

1944

Oct. 1—Juan Villalba, Havana ..... KO 9
Nov. 25—Kid Bombon, Havana ..... W 10
Dec. 23—Miguel Acevedo, Havana ..... W 10

1945

Feb. 10—Kid Bombon, Havana ..... W 10
Mar. 10—Jose Pedroso, Havana ..... W 10
Apr. 21—Santiago Sosa, Havana ..... KO 9
May 13—Kid Bebo, Cienfugos ..... KO 4
May 26—Julio Cesar Jiminez, Havana ... W 10
June 23—Pedro Ortega, Havana ..... W 10
July 7—Jose Pedroso, Havana ..... KO 4
Aug. 4—Julio Cesar Jiminez, Mexico ..... W 10
Aug. 26—Pedro Ortega, Mexico ..... KO 6
Sept. 22—Carlos Malacara, Mexico ..... L 10
Nov. 3—Carlos Malacara, Havana ..... W 10
Nov. 17—Johnny Suarez, Havana ..... W 10

1946

Jan. 26—Kid Bururu, Havana ..... W 10
Feb. 9—Kid Bururu, Havana ..... W 10
Mar. 2—Jose R. Zorrilla, Bayamo ..... KO 4
Mar. 9—Santiago Sosa, Havana ..... W 10
Apr. 5—Tony Mar, Mexico ..... L 10
June 22—Jesus Varona, Havana ..... W 10
Aug. 4—Hankin Barrow, Havana ..... KO 7
Aug. 24—Jack Larrimore, Havana ..... KO 3
Sept. 7—Hankin Barrow, Havana ..... W 10
Nov. 1—Johnny Ryan, N. Y. C. ..... KO 5
Dec. 2—Johnny Williams, N. Y. C. ..... W 10
Dec. 13—Johnny Williams, N. Y. C. ..... W 10

1947

Jan. 28—Julio Pedroso, Havana ..... W 10
Feb. 8—Jose Garcia, Alvarez, Havana ... W 10
Feb. 22—Baby Coullimber, Havana ..... W 10
Mar. 12—Nick Moran, Havana ..... W 10
Apr. 26—Vince Gambill, Havana ..... KO 2
Aug. 11—Charlie Williams, Newark ..... W 10
Aug. 18—Bobby Lee, Baltimore ..... W 10
Sept. 2—Doug Ratford, Newark ..... L 10
Sept. 15—Charley Millan, Baltimore ..... KO 1
Sept. 18—Billy Justine, Philadelphia ..... W 8
Oct. 23—Billy Nixon, Philadelphia ..... W 8
Nov. 3—Bee Bee Wright, Baltimore ..... KO 10
Dec. 29—Buster Tyler, New York ..... D 10

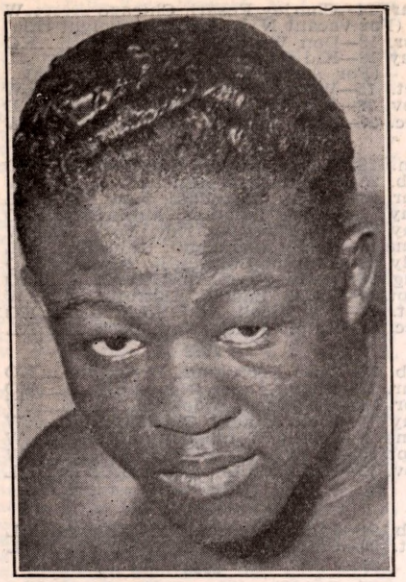

KID GAVILAN, Havana, Cuba

1948

Jan. 12—Gene Burton, New York ..... D 10
Jan. 23—Joe Curcio, New York ..... KO 2
Feb. 13—Vinnie Rossano, New York ..... W 10
Feb. 27—Ike Williams, New York ..... L 10
Apr. 13—Doug Ratford, Brooklyn ..... L 10
Apr. 26—Tommy Bell, Philadelphia ..... W 10
May 28—Rocco Rossano, New York ..... KO 1
July 22—Roman Alvarez, New York ..... W 10
Aug. 12—Buster Tyler, New York ..... W 10
Sept. 23—Ray Robinson, New York ..... L 10
Oct. 21—Vinnie Rossano, Wash., D. C. ..... KO 6
Nov. 12—Tony Pellone, N. Y. City ..... W 10
Dec. 11—Ben Buker, Havana ..... W 10

1949

Jan. 28—Ike Williams, N. Y. C. ..... W 10
Apr. 1—Ike Williams, N. Y. C. ..... W 10
May 2—Al Priest, Boston ..... W 10
June 7—Cliff Hart, Syracuse ..... KO 2
July 11—Ray Robinson, Philadelphia ..... L 15
(World Welterweight Title Bout)
Sept. 9—Rocky Castellani, N. Y. C. ..... W 10
Oct. 14—Beau Jack, Chicago ..... W 10
Oct. 21—Lester Felton, Detroit ..... L 10
Nov. 21—Laurent Dauthuille, Montreal ..... W 10
Dec. 17—Bobby Lee, Havana ..... W 10

1950

Feb. 10—Billy Graham, New York ..... L 10
Mar. 6—Otis Graham, Philadelphia ..... W 10
Mar. 20—Robert Villemain, Montreal ..... L 10
May 8—George Costner, Philadelphia ..... L 10
May 26—George Small, New York ..... W 10
June 8—Mike Koballa, Brooklyn ..... W 10
June 19—Bobby Mann, Hartford ..... W 10
July 2—Sonny Horne, Brooklyn ..... W 10
July 13—Phil Burton, Omaha ..... W 10
Aug. 16—Johnny Greco, Montreal ..... KO 6
Oct. 23—Tommy Ciarlo, New Haven ..... D 10
Oct. 30—Eugene Hairston, Scranton ..... L 10
Nov. 17—Billy Graham, New York ..... W 10
Dec. 4—Tony Janiro, Cleveland ..... W 10
Dec. 22—Joe Miceli, New York ..... W 10

1951

Jan. 26—Paddy Young, New York City ..... W 10
Feb. 19—Tommy Ciarlo, Caracas ..... W 10
Mar. 10—Tommy Ciarlo, Havana ..... KO 8
Mar. 30—Gene Hairston, New York City ..... W 10
Apr. 20—Aldo Minelli, New York City ..... W 10
May 18—Johnny Bratton, N. Y. C. ..... W 15
(For American welterweight title)
July 16—Fitzie Pruden, Milwaukee ..... W 10
Aug. 29—Billy Graham, New York City ..... W 15
(American welterweight title)
Oct. 4—Bobby Rosado, Havana ..... KO 7
Nov. 7—Tony Janiro, Detroit ..... KO 4
Nov. 28—Johnny Bratton, Chicago ..... D 10
Dec. 14—Walter Cartier, New York ..... KO 10

1952

Feb. 4—Bobby Dykes, Miami ..... W 15
(American welterweight title)
Feb. 28—Don Williams, Boston ..... W 10
May 19—Ralph Zanelli, Providence ..... W 10
May 28—Fitzie Pruden, Indianapolis ..... KO 6
July 7—Gil Turner, Philadelphia ..... KO 11
(World Title)
Aug. 16—Mario Diaz, Buenos Aires ..... W 10
Sept. 6—Rafael Merentino,
Buenos Aires ..... KO 9
Sept. 13—Eduardo Lausse, Buenos Aires ..... W 10
Oct. 5—Billy Graham, Havana ..... W 15
(World Title)

1953

Jan. 13—Aman Peck, Tampa ..... W 10
Jan. 21—Vic Cardell, Washington ..... W 10
Feb. 11—Chuck Davey, Chicago ..... KO 10
(Title Bout)
Apr. 14—Livio Minelli, Cleveland ..... W 10
May 2—Danny Womber, Syracuse ..... L 10
June 10—Italo Scortichini, Detroit ..... W 10
July 15—Ramon Fuentes, Milwaukee ..... W 10
Aug. 26—Ralph Jones, New York ..... W 10
Sept. 18—Carmen Basilio, Syracuse ..... W 15
(Title Bout)
Nov. 13—Johnny Bratton, Chicago ..... W 15
(Title Bout)

1954

Feb. 23—Johnny Cunningham, Miami
Beach ..... W 10
Mar. 8—Livio Minelli, Boston ..... W 10
Apr. 2—Carl (Bobo) Olson, Chicago ..... L 15
(World Middleweight Title Bout)
Oct. 20—Johnny Saxton, Philadelphia ..... L 15
(Lost World Welterweight Title)

1955

Feb. 4—Ernie Durando, New York ..... W 10
Feb. 23—Hector Constance, Miami Beach ..... L 10
Mar. 16—Bobby Dykes, Miami ..... L 10
June 2—Luigi Cemulini, Santa Clara ..... NC 3
July 23—Cirilo Gil, Buenos Aires ..... W 10
Aug. 13—Juan Bautista Burgues,
Montevideo ..... KO 7
Sept. 3—Eduardo Lausse, Buenos Aires ..... L 12
Dec. 3—Dogomar Martinez, Montevideo ..... L 10

1956

Feb. 7—Peter Waterman, London ..... L 10
Mar. 29—Germinal Ballarin, Paris ..... L 10
Apr. 24—Peter Waterman, London ..... W 10
May 13—Louis Trochon, Marseilles ..... D 10
Aug. 18—Jimmy Beecham, Havana ..... W 10
Oct 13—Tony DeMarco, Boston ..... L 10
Nov. 13—Chico Vejar, Los Angeles ..... W 10
Dec. 4—Walter Byars, Boston ..... L 10
Dec. 20—Ramon Fuentes, Los Angeles ..... L 10

JOHNNY SAXTON 54-5-2

Born, July 4, 1930, Newark, N. J. Height, 5 feet 9 ins. Managed by Frankie Palermo.

1949

May 9—Jimmy Swan, Philadelphia ..... KO 3
July 20—Georgia Dixon, New York ..... KO 1

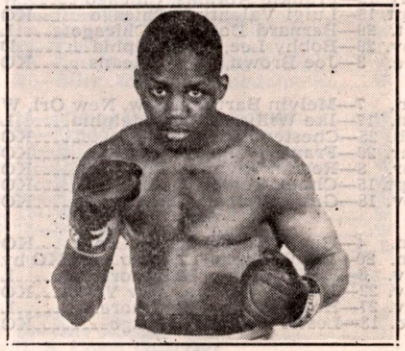

JOHNNY SAXTON, New York, N. Y.

Aug. 17—Dave Andrews, New York ----W 8
Sept. 6—George Hunter, Allentown---KO 2
Oct. 24—Horace Bailey, Trenton-------W 6
Dec. 5—Bucky Slocum, Philadelphia----W 4
Dec. 21—Adrian Morgart, New York --KO 4

1950

Jan. 13—Mario Marino, New York-----KO 2
Feb. 10—Charley Salas, New York -----W 8
Mar. 15—Aldo Minelli, New York-------W 8
Mar. 22—John Bowman, Philadelphia-KO 3
Apr. 21—Joe Miceli, New York ---------W 10
May 17—Bert Linam, New York ------KO 1
June 5—Lionel Isadore, Philadelphia--W 6
June 26—Mike Koballa, Elizabeth -------W 8
Aug. 28—Sonny Bunn, Brooklyn --------W 10
Sept. 22—Tony Pellone, New York -----W 10

1951

July 2—Lloyd Tate, Philadelphia------KO 3
July 30—Gaby Ferland, Allentown------KO 7
Aug. 6—Joey Carkido, Philadelphia----KO 6
Aug. 20—Tommy Ciarlo, Allentown-----KO 5
Oct. 4—Honeychile Johnson, Phila.----W 10
Nov. 5—Marshall Clayton, Washington ----------KO 7
Nov. 19—Charley Salas, Philadelphia---W 10

1952

Jan. 25—Livio Minelli, New York City-KO 7
Mar. 14—Lester Felton, New York City ----------W. Dis. 6
Apr. 17—Charlie Thompson, Fall River-W 10
Apr. 30—Bobby Lee, Baltimore--------KO 7
June 4—Luther Rawlings, Chicago-----W 10
July 17—Bobby Lee, Coatesvile, Pa.-----W 10
July 30—Virgil Akins, Chicago---------W 10
Oct. 3—Ralph Jones, New York City---W 10
Oct. 28—Mario Trigo, Milwaukee------KO 4
Dec. 12—Raoul Perez, New York City-KO 1
Dec. 29—Danny Womber, Milwaukee----W 10

1953

Feb. 10—Freddy Dawson, Philadelphia--W 10
Feb. 24—Charlie Williams, Miami Beach-W 10
Mar. 10—Wallace Smith, Miami Beach---D 10
Mar. 31—Charlie Williams, Brooklyn----W 10
May 26—Joe Miceli, Detroit----------W 10
June 15—Gil Turner, Philadelphia--------L 10
Sept. 15—Charlie Williams, Allentown--KO 2
Sept. 29—Joe Giardello, Philadelphia----W 10
Dec. 3—Herman McCray, Fall River---KO 3
Dec. 30—Del Flanagan, Minneapolis------L 10

1954

Feb. 1—Mickey Laurent, Brooklyn----KO 7
Feb. 24—Johnny Bratton, Philadelphia--W 10
Aug. 4—Johnny Lombardo, Mt. Carmel-D 10
Oct. 20—Kid Gavilan, Philadelphia-----W 15 (Won World Welterweight Title)
Dec. 2—Ramon Fuentes, Los Angeles W 10

1955

Feb. 11—Ronnie Delaney, Akron--------L 10
Apr. 1—Tony DeMarco, Boston---KO by 14 (Lost World Welterweight Title)
June 20—Jimmy Fuller, Brockton------KO 6
Sept. 15—Joe Shaw, Portland----------W 10
Oct. 25—Jackie O'Brien, Holyoke ------W 10
Nov. 9—Ralph Jones, Oakland ---------W 10

1956

Mar. 14—Carmen Basilio, Chicago------W 15 (Re-won World Welterweight Title)
May 16—Gil Turner, Chicago----------KO 10
Aug. 7—Barry Allison, Boston ---------W 10
Aug. 23—Don Williams, Worcester------W 10
Sept. 12—Carmen Basilio, Syracuse-KO by 9 (Lost World Welterweight Title)

TONY DeMARCO
(Leonardo Liotta) 51-8-1

Born, January 14, 1932. Height, 5 feet, 5½ in. Managed by Bobby Agrippino.

1948

Oct. 21—Meetor Jones, Boston --------KO 1
Nov. 16—Meetor Jones, Salem --------KO 2
Dec. 10—Billy Shea, Boston----------KO 3
Dec. 14—George Silva, Salem ---------W 6

1949

Jan. 14—Joe Palaza, Boston----------KO 2
Feb. 17—Ray Dulmaine, Boston --------KO 2
Sept. 12—Roger Lessard, Boston--------KO 5
Oct. 7—Edward White, Providence ----L 6
Oct. 21—Vic Young, Boston,----------KO 1

TONY DeMARCO, Boston, Mass.

Nov. 14—Frankie Steele, Boston--------W 4
Dec. 19—Frankie Steele, Boston-------KO 3

1950

Jan. 9—Art Suffolatta, New Haven-KO by 5
Feb. 20—Bobby Veal, Boston ----------KO 2
July 10—Roger Ringuette, Boston -----KO 1
Sept. 19—Ricky Ferreira, New Bedford-W 6
Sept. 25—Bobby Weaver, Holyoke------KO 3
Oct. 9—Des Shanley, Holyoke----------W 4
Oct. 20—Joe Wright, Boston----------W 6
Dec. 11—Ken Murray, Boston----------W 6

1951

Jan. 11—Ken Murray, Portland ------KO 2
Jan. 18—Larry Griffin, Portland, Me.---W 8
Feb. 19—Reggie Martina, Boston-------KO 1
Mar. 12—Chick Boucher, Boston----KO by 4
Oct. 1—Ferman King, Boston ----------W 6
Nov. 27—Stanley Hilliard, Newark-----KO 4
Dec. 7—Joe Torrens, New York--------W 4
Dec. 17—Manny Santos, Trenton-------KO 2

1952

Jan. 15—Lewelyn Richardson, N. Y.-----W 6
Jan. 26—Julie Colon, Brooklyn --------KO 3
Feb. 18—Ferman King, Providence ----W 8
Feb. 26—Abdul Ali, Newark----------KO 2
Mar. 1—Jackie O'Brien, Brooklyn------W 8
Mar. 6—Puggy Brown, Newark--------KO 4
May 1—Bryan Kelly, Montreal----------L 8
May 15—Gene Poirer, Montreal----------L 8

1953

June 13—Ken Parsley, Boston----------KO 6
June 25—Jimmy Redding, Boston-------KO 2
July 18—Pat Demers, Boston----------KO 7
Aug. 3—Terry Young, Boston----------KO 5
Sept. 10—Bertie Conn, Boston----------KO 1
Sept. 29—Chic Boucher, Boston---------KO 6
Oct. 10—Paddy DeMarco, Boston--------W 10
Dec. 12—Teddy Davis, Boston----------W 10

1954

Jan. 18—Wilbur Wilson, Boston---------W 10
Mar. 15—Wilbur Wilson, Boston--------KO 2
Apr. 24—Carlos Chavez, Boston---------W 10
May 22—Johnny Cesaria, Boston--------W 10
July 12—George Araujo, Boston-------KO 5
Sept. 25—Chris Christensen, Boston----KO 6
Nov. 6—Pat Manzi, Boston ----------KO 1

1955

Feb. 11—Jimmy Carter, Boston----------D 10
Apr. 1—Johnny Saxton, Boston---------KO 14 (Won World Welterweight Title)
June 10—Carmen Basilio, Syracuse--KO by 12 (Lost World Welterweight Title)
Sept. 14—Chico Vejar, Boston----------KO 1
Nov. 30—Carmen Basilio, Boston ---KO by 12 (World Welterweight Title)

1956

Mar. 5—Wallace (Bud) Smith, Boston-KO 9
Apr. 28—Arthur Persley, Boston--------W 10
June 16—Vince Martinez, Boston--------W 10
Oct. 13—Kid Gavilan, Boston ----------W 10
Nov. 23—Gaspar Ortega, New York -----L 10
Dec. 21—Gaspar Ortega, New York------L 10

CARMEN BASILIO

50-12-7

Born, April 2, 1927, Canastota, N. Y. Height, 5 feet 6½ ins. Managed by Johnny De John and Joe Netro.

1948

Nov. 24—Jimmy Evans, Binghamton---KO 3
Nov. 29—Bruce Walters, Syracuse------KO 1
Dec. 8—Eddie Thomas, Binghamton----KO 2
Dec. 16—Rollie Johns, Syracuse---------W 6

1949

Jan. 5—Johnny Cunningham, Binghamton ----------D 6
Jan. 19—Jay Parlin, Binghamton--------D 6
Jan. 25—Ernie Hall, Syracuse---------KO 2
Feb. 19—Luke Jordan, Rochester--------W 6
Apr. 20—Elliott Throop, Syracuse------KO 1
May 2—Connie Thies, Rochester---------L 6
May 8—Jerry Drain, Syracuse--------KO 3
May 18—Johnny Clemmons, Syracuse--KO 3
June 7—Johnny Cunningham, SyracuseKO 2
July 12—Jesse Bradshaw, Syracuse----KO 2
July 21—Sammy Daniels, Utica---------W 8
Aug. 2—Johnny Cunningham, Syracuse L 8
Aug. 17—Johnny Cunningham, Syracuse ----------W 8
Sept. 7—Tony DiPelino, Rochester------W 8
Sept. 30—Jackie Parker, Syracuse------KO 3

1950

Jan. 10—Sonny Hampton, Buffalo-------W 8
Jan. 24—Casse Tate, Buffalo----------W 8
Feb. 7—Adrien Mogart, Buffalo--------KO 7
Mar. 6—Lew Jenkins, Syracuse---------W 10
Mar. 27—Mike Koballa, Brooklyn--------L 8
Apr. 12—Gaby Ferland, New Orleans----D 10
May 5—Gaby Ferland, New Orleans---KO 1
June 21—Guillermo Giminez, New Orleans ----------KO 8
July 31—Guillermo Giminez, New Orleans ----------KO 9
Aug. 28—Eddie Giosa, New Orleans-------L 10
Dec. 15—Vic Cardell, New York---------L 10

1951

Mar. 9—Flora Hita, Syracuse----------W 8
Apr. 12—Eddie Giosa, Syracuse----------W 10
May 29—Lester Felton, Syracuse--------L 10
June 18—Johnny Cesario, Utica----------L 10
Sept. 17—Shamus McCrae, Syracuse-----W 8
Sept. 26—Ross Virgo, New Orleans-------L 10

1952

Feb. 4—Emmett Norris, Wilkes-Barre-W 10
Feb. 28—Jimmy Cousins, Akron ---------W 8
Mar. 31—Jackie O'Brien, Wilkes-Barre W 10
May 29—Chuck Davey, Syracuse -------D 10
July 16—Chuck Davey, Chicago --------L 10
Aug. 20—Billy Graham, Chicago -------L 10
Sept. 22—Baby Williams, Miami Beach W 10
Oct. 20—Sammy Giuliano, Syracuse --KO 3
Nov. 18—Chuck Foster, Buffalo---------KO 5

1953

Jan. 12—Ike Williams, Syracuse--------W 10
Feb. 28—Vic Cardell, Toledo----------W 10
Apr. 11—Carmine Fiore, Syracuse-----KO 9
June 6—Billy Graham, Syracuse--------W 12
July 25—Billy Graham, Syracuse--------D 12
Sept. 18—Kid Gavilan, Syracuse----------L 15
(For Welterweight Title)
Nov. 28—Johnny Cunningham, Toledo--KO 4
Dec. 19—Pierre Langlois, Syracuse-------D 10

1954

Jan. 16—Italo Scortichini, Miami--------D 10
Apr. 17—Pierre Langlois, Syracuse------W 10
May 15—Italo Scortichini, Syracuse-----W 10
June 26—Al Andrews, Syracuse----------W 10
Aug. 17—Ronnie Harper, Ft. Wayne---KO 2
Sept. 10—Carmine Fiore, New York------W 10
Oct. 15—Allie Gronik, Syracuse---------W 10
Dec. 16—Ronnie Harper, Akron-------KO 4

1955

Jan. 21—Peter Muller, Syracuse -------W 10
June 10—Tony DeMarco, Syracuse------KO 12
(Won World Welterweight title)
Aug. 10—Italo Scortichini, New York----W 10
Sept. 7—Gil Turner, Syracuse ----------W 10
Nov. 30—Tony DeMarco, Boston -------KO 12
(Title Bout)

1956

Mar. 14—Johnny Saxton, Chicago-------L 15
(Lost World Welterweight Title)
Sept. 12—Johnny Saxton, Syracuse-----KO 9
(Re-won Welterweight Title)

TED KID LEWIS
Former Welterweight Champion

LIGHTWEIGHT DIVISION

ARTHUR CHAMBERS

Born, December 3, 1847, Salford, Lancashire, Eng. Weight 115 to 125 lbs. Height 5 ft. 4½ in.

1864

Oct. 1—Arthur Webber, Mode Wheel, England ----------KO 20
Nov. 15—Fred Finch, London ---------KO 64 (1 hr. 4 min.)

1865

Nov. 8—Ned Evans, Hazel Head Bridge ----------KO 44 (1 hr. 30 min.)

1866

Feb. 6—Jim Prior, Hazel Head Bridge ----------KO 13
Aug. 7—Jem Brady, Southport Plce. Stpd. 28 (1 hr. 20 min.)
Aug. 8—Jem Brady, Barton Moss --KO by 63 (3 hrs. 15 min.)

1867

Feb. 20—Dick Goodwin, Acton, Cheshire ----------D105 (3 hrs. 4 min.)

1868

Sept. 29—Tom Scattergood, Manchester-KO 40 (50 min.)

1869

Jan. 6—Harry Kimberly, Manchester-KO 20 (23 min.)
May 27—Bob Mullins, Manchester ------D 43 (1 hr. 15 min.)

1870

Oct. 6—George Fletcher, Manchester-KO 56 (50 min.)

1871

Jan. 31—(Received forfeit money from Peter Morris and Kenny, "The Shoe Black" for their refusal to fight.)

1872

Sept. 4—Billy Edwards, Squirrel Island, Canada ----------WF 26
(Lightweight Championship of America—side bet of $2,000).

1873

Aug. 3—George Seddons, Lg. Is., N. Y.--W 39

1877

Apr. 21—Temporarily retired.

1879

Mar. 27—Johnny Clark, Chippewa Falls Canada ----------KO136 (2 hrs. 23 min.)

Died in Philadelphia, 1919.

JACK McAULIFFE

Born, March 24, 1866, Cork, Ireland. Nationality, Irish. Weight, 133 lbs. Height, 5 ft. 6 in.

1884

July 1—Bob Mace, N. Y. C. ----------W 3
Aug. 2—Mike Leary, N. Y. C.----------W 4
Aug. 3—J. J. McGinty, N. Y. C. --------W 3
Aug. 28—Patsy Hogan, N. Y. C. ---------W 1
Aug. 28—Wh. Whitney, N. Y. C.---------W 1
Aug. 28—Geo. Kline, N. Y. C. ----------W 1
Oct. 19—Jake Karcher, Brooklyn ------W 17
Dec. 17—Jas. Patterson, Williamsburg ---W 2

1885

Feb. 21—Harry Isaacs, N. Y. C. ----------W 4
Feb. 21—Jack Ruddy, N. Y. C. ----------W 5
Mar. 28—J. S. Ellingsworth, N. Y. C. ----W 3
Mar. 28—Wm. Ellingsworth, N. Y. C. ----W 3
Mar. 28—John Sperry, N. Y. C. ----------W 3
Apr. 15—*Johnny Sperry, N. Y. C. ------W 3
Apr. 15—*Harry White, N. Y. C. ---------W 4
Apr. 15—*Ed Wagner, N. Y. C. ----------W 3
May 11—Harry White, N. Y .C. ----------W 3
July 25—Joe Milletechia, New Jersey --W 2
Nov. 19—Billy Young, Washington ------W 4
Dec. 7—Buck McKenna, Philadelphia--KO 2

*Same night.

1886

Jan. 13—Jack Hopper, N. Y. C. ----------W 6
Feb. 27—Jack Hopper, N. Y. C. ----------W 17
Apr. 1—Andy Drumm, N. Y. C.----------W 3
Apr. 21—Joe Heiser, Williamsburg------W 4
July 24—Ed. Carroll, Philadelphia ------W 1
July 31—Chas. McCarthy, Philadelphia--W 3
Oct. 29—†Billy Frazier, Boston -------KO 21
Dec. 15—*Billy Frazier

*Frazier forfeited.
†For lightweight championship.

1887

Jan. 14—Harry Gilmore, Lawrence ----KO 28
Feb. 28—Walter Campbell, Philadelphia-D 4
Mar. 2—Billy Frazier, Philadelphia ----D 4
Mar. 4—Jimmy Mitchell, Philadelphia --D 4
Mar. 26—Martin Snee, Haverhill --------D 4
Nov. 16—*Jim Carney, Revere, Mass. ---D 74

*Ring broken into. Carney had better of it at time of interference.

1888

Jan. 16—Mike Daly, Boston ----------ND 4
Sept. 26—Patsy Kerrigan, Boston --------D 10
Oct. 10—Billy Dacey, Dover, N. J. ------W 11
Dec. 18—Sam Collyer, Williamsburg ---KO 2
Dec. 26—Jake Hyams, Williamsburg ---KO 9

1889

Feb. 13—Billy Myer, No. Judson, Ill. ----D 64
Feb. 28—Billy Boltz, Elgin, Ill. ---------KO 1
May 14—Paddy Smith, Brooklyn -------W 1
Dec. 5—Mike Daly, Boston ----------D 15

1890

Mar. 21—Jimmy Carroll, San Francisco-KO 47

1891

Sept. 11—Austin Gibbons, Hoboken -----W 6

1892

June 22—Billy Frazier, N. Y. C.---------KO 3
Sept. 5—Billy Myer, New Orleans -----KO 15
Dec. 16—Billy Myer, Chicago ---------ND 6

1893

Apr. 1—Horace Leeds, Philadelphia ---W 4

1894

Jan. 16—Jem Ryan, San Francisco -----W 6
Aug. 27—Young Griffo, Coney Island ---W 10
Nov. 19—Owen Ziegler, Brooklyn--------D 3

1896

Mar. 11—Kid Lavigne, N. Y. C. ------Exh. 6
Apr. 6—Gus Brown, Little Rock --Exh. KO 2
Nov. 20—Jimmy Carroll, San Fran. -----W 10

1914

Jan. 15—Dick Burge, London ---------Exh. 3

McAuliffe retired, undefeated.
Died, November 5, 1937, Forest Hills, N. Y.

GEORGE KID LAVIGNE
(The Saginaw Kid)

Born, Dec. 6, 1869, Bay City, Mich. Nationality, French-American. Weight, 133 lbs. Height 5 ft. 3½ in. Reach, 64½ in.

1885

Sept. 7—Morris McNally, Saginaw ---KO 1
Sept. 11—Billy White, Saginaw, Mich---KO 1
Sept. 21—Billy Roberts, Saginaw, Mich. KO 3
Oct. 19—Bob Ralph, Saginaw, Mich. ---KO 3
Oct. 28—Jimmy Priest, Saginaw, Mich--KO 3
Nov. 3—Pat Connors, Saginaw, Mich---KO 5
Nov. 18—Red Elliott, Saginaw, Mich ---W 4
Dec. 28—Jeck Cherry, Saginaw, Mich ---W 8

1887

Jan. 9—Pikie Johnson, Saginaw, Mich.-W 8
Mar. 1—George Siddons, Saginaw, Mich. D 77
Apr. 26—George Siddons, Grand Rapids. -D 55

1888

Mar. 3—Billy Bushey, Saginaw, Mich.-ND 4
June 10—The Unknown, Manistee, Mich.-W 3
Sept. 21—Jack Menton, Manitsee, Mich.-W 12

1889

Mar. 10—Butch Kenney, Manistee, Mich.-W 4
May 12—Billy O'Brien, Detroit, Mich. --W 4

1890

Nov. 12—Sam Eaton, Bay City ---------W 6
(Eaton broke hand.)

1891

Oct. 15—Jimmy Lewis, San Francisco ..W 4
Nov. 20—Joe Soto, Pacific club, San Francisco .....W 30

1892

—Danny Needham, San Fran. ..Exh. 4
Mar. 17—Charley Rochette, San Fran. ..W 10
May 25—Harry Jones, Portland, Ore. ..KO 8
Nov. 21—Martin Shaughnessy, Bay City KO 9

1893

Feb. 11—Eddie Meyers, Dana, Ill. .....KO 22
Mar. 17—Billy Gaffney, Detroit, Mich. ..W 10

1894

Feb. 10—Young Griffo, Chicago, Ill. .....D 8
Mar. 7—Solly Smith, Saginaw, Mich.....D 3
Sept. 17—Jerry Marshall, Coney Island ..W 10
Oct. 29—Johnny Griffin, Coney Island ..W 15
Dec. 14—Andy Bowen, New Orleans ..KO 18

Bowen died of concussion of the brain—head striking the floor.

1895

Apr. 11—Jerry Marshall, Chicago .....D 4
May 30—Jack Everhardt, Coney Island ..W 20
Aug. 26—Jimmy Handler, Maspeth .....KO 5
Oct. 12—Young Griffo, Maspeth .....D 20
Dec. 2—Joe Walcott, Maspeth .....W 15

1896

Jan. 9—Tommy Ryan, N. Y. C. .....Exh. 4
Mar. 11—Jack McAuliffe, New York ..ND 6
June 1—Dick Burge, London .....KO 17
(Won Lightweight Title)
July 20—Chas. McKeever, New York ..ND 4
Oct. 27—*Jack Everhardt, New York ..KO 24

*Title bout.

1897

Jan. 11—Owen Ziegler, Philadelphia ...ND 6
Feb. 8—*Kid McPartland, New York ...W 25
Mar. 8—Chas. McKeever, Philadelphia..ND 6
Apr. 28—*Eddie Connolly, New York ...KO 11
May 17—Owen Ziegler, Philadelphia ...ND 6
Oct. 29—*Joe Walcott, San Francisco ..W 12

*Title bout.

1898

Feb. 3—J. Hammond, Detroit .....Exh. 4
Mar. 17—*Jack Daly, Cleveland .....D 20
Mar. 31—Ed Rucker, Louisville .....Exh. 3
Apr. 11—Jack Daly, Philadelphia .....ND 6
Sept. 28—*Frank Erne, Coney Island ....D 20
Nov. 25—*Tom Tracey, San Francisco ...W 20

*Title bout.

1899

Mar. 10—Mys. Billy Smith, San Fran. ...L 14
July 3—Frank Erne, Buffalo .....L 20
(Lost Lightweight Title)
Oct. 6—Geo. McFadden, N. Y. C. ...KO by 19

1901

Dec. 12—Tim Hagerty, Oakland .....KO 4

1902

May 25—Jimmy Britt, San Fran. ...KO by 8

1905

June. —Jack Roberts, Paris, France ..KO 5
—Battling Nelson, Detroit .....Exh. 3

1906

—Joe Gans, Detroit .....Exh. 3

1907

Jan. 19—Young Erne, Philadelphia ....L 6

1908

—Battling Nelson, Detroit .....Exh. 3

1910

—Ad Wolgast, Detroit .....Exh. 2
Died in Detroit, Mich., April 6, 1936.

FRANK ERNE

Born, January 8, 1875, Zurich, Switzerland. Height, 5 ft. 5¾ in. Weight, 133 pounds. Nationality, Swiss. Managed by Bobby Smith.

1894

Jan. 7—J. L. Sullivan, Jr., Buffalo ....W 2
May 12—Geo. Siddons, Buffalo .....W 6
June 16—Geo. Siddons, Buffalo .....D 10
Oct. 2—Solly Smith, Buffalo .....D 10

1895

Jan. 22—Joe Leonard, New York .....KO 2
Feb. 20—Pat Perry, London .....W 4
July 15—Joe Craig, Jersey City .....KO 3
Aug. 26—Jack Skelly, Maspeth .....KO 7
Oct. 4—Jack Skelly, New York .....KO 9
Dec. 5—George Dixon, New York .....D 10
Dec 20—Young Griffo, Buffalo .....D 4

1896

Mar. 30—Jack Downey, Maspeth .....D 10
Apr. 23—Larry Burns, Buffalo .....KO 5
May 23—Jack Downey, Brooklyn.....D 8
June 29—Jack Downey, Brooklyn .....D 12
Nov. 27—George Dixon, New York ....W 20

1897

Feb. 20—Martin Flaherty, New York ....L 20
Apr. 7—George Dixon, New York .....L 25
Apr. 19—Joe Hopkins, Buffalo .....W 18
Sept. 13—Larry Becker, Buffalo .....KO 5
Oct. 2—Jim Propp, Toronto .....D 20
Nov. 29—Jack Downey, Buffalo .....D 20

1898

Apr. 25—Harry Lemons, Buffalo .....W 20
Sept. 28—Geo. Lavigne, Coney Island ...D 20
(Lightweight Title Bout)

1899

Mar. 13—Dal Hawkins, San Francisco..KO 7
May 9—Geo. McFadden, New York.....W 25
July 3—Geo. Lavigne, Buffalo .....W 20
(Won lightweight title)
Dec. 4—Jack O'Brien, Coney Island.....D 25
(Title bout)

1900

Feb. 9—Chic. Jack Daly, Chicago.....W 6
Mar. 23—*Joe Gans, New York .....KO 12
(Title bout)
July 16—Terry McGovern, New YorkKO by 3
Aug. 30—Tom Couhig, Buffalo.....D 6

*Gans quit—asked to have bout stopped.

1901

Sept. 23—Rube Ferns, Fort Erie .....KO by 9
(Welterweight title bout)

1902

Mar. 17—Curley Supples, Fort Erie.....KO 6
Mar. 21—Gus Gardner, Chicago.....W 6
May 12—Joe Gans, Fort Erie .....KO by 1
(Lost lightweight title)
June 24—Jim Maloney, England.....KO 7
Nov. 26—Jimmy Britt, San Fran.....KO by 7

1903

May 18—Warren Zurbrick, Buffalo.....WF 10

1908

Mar. —Curley Watson, Paris, France..W 10
Died, September 17, 1954, New York, N. Y.

JOE GANS

Born, November 25, 1874, Philadelphia, Pa. Weight, 133 lbs. Height, 5 ft. 6¼ in. American Negro. Managed by Al Herford.
Started his career in 1891. His bouts prior to 1895, of which there is any record, follow:

1891-1892-1893-1894

—Dave Armstrong, Baltimore..KO 12
—Arthur Coates, Baltimore....KO 22
—Tommy Harden, Baltimore....KO 7
—George Evans, Baltimore.....KO 3
—Dave Armstrong, Baltimore...KO 3
—Jack Daly, Pittsburgh .....KO 11
—Dave Horn, Baltimore.....KO 2
—Bud Brown, Baltimore.....KO 10
—John Ball, Baltimore.....W 6
—Jack McDonald, Newark.....W 7
—Dave Horn, Baltimore.....W 11
—Johnny Van Heest, Baltimore..W 9

1895

Feb. 6—Fred Sweigert, Baltimore .....W 10
Mar. 7—Sol English, Baltimore .....W 10
Mar. 16—Howard Wilson, Washington...W 10
Apr. 2—Kentucky Rosebud, Baltimore..W 7
Apr. 25—Kentucky Rosebud, Baltimore..W 6
May 4—Frank Peabody, Baltimore....KO 3
May 20—Benny Peterson, Baltimore..KO 17
July 15—George Siddons, Baltimore.....D 20
Oct. 21—Joe Elliott, Baltimore.....KO 6
Nov. 18—Young Griffo, Baltimore.....D 10
Nov. 28—George Siddons, Baltimore....KO 7

1896

Jan. 11—Benny Peterson, Philadelphia KO 3
Jan. 17—Joe Elliott, Baltimore.....KO 7
Jan. 28—Howard Wilson, Baltimore.....W 8

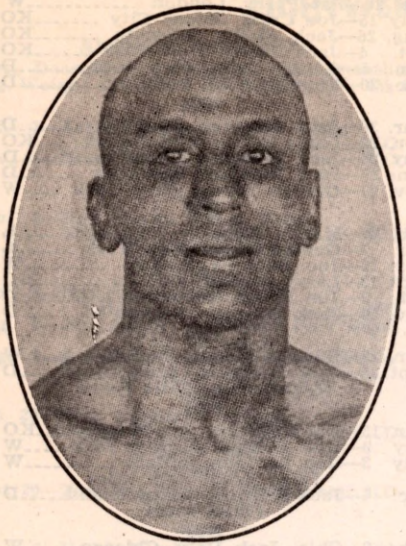

JOE GANS, Baltimore, Maryland

Feb. 22—Jimmy Kennard, Boston.....KO 5
June 8—Jimmy Watson, Paterson.....KO 9
June 29—Tommy Butler, Brooklyn.....W 12
Aug. 20—Jack Williams, Baltimore.....W 2
Aug. 31—Danny McBride, Baltimore.....D 20
Sept. 28—Jack Ball, Philadelphia.....W 4
Oct. 6—Dal Hawkins, New York.....L 15
Oct. 19—Jack Williams, Baltimore.....W 2
Nov. 12—Jerry Marshall, Baltimore.....W 20
Dec. 14—Chas. Rochette, San Fran.....KO 12

1897

Apr. 3—H. Wilson, New York.....KO 9
May 19—Mike Leonard, San Francisco..W 20
Sept. 21—Young Griffo, Philadelphia.....D 15
Sept. 27—Bobby Dobbs, Brooklyn.....L 20
Nov. 29—Stanton Abbott, Baltimore.....W 5
—Jack Daly, Philadelphia.....ND 6

1898

Jan. 3—Billy Young, Baltimore.....W 2
Jan. 18—Frank Garrard, Cleveland.....W 15
Mar. 11—Tom Shortell, Baltimore .....ND 6
Apr. 11—Young Starlight, Baltimore...KO 3
Apr. 11—Young Smyrna, Baltimore.....W 4
May 11—Steve Crosby, Louisville.....W 6
June 3—Kid Roberson, Chicago .....W 6
Aug. 8—Billy Ernst, Coney Island.....W 11
Aug. 26—Young Smyrna, Baltimore.....KO 15
Aug. 31—Tom Jackson, Easton, Pa.....KO 3
Sept. 26—Herman Miller, Baltimore.....W 4
Nov. 4—Kid McPartland, New York.....W 20
Dec. 27—Jack Daly, New York.....W 25

1899

Jan. 13—Young Smyrna, Baltimore.....KO 2
Jan. 28—Martin Judge, Toronto.....W 20
Feb. 6—Billy Ernst, Buffalo.....WF 10
Apr. 14—Geo. McFadden, N. Y. C...KO by 23
July 24—Jack Dobbs, Ocean City.....W 4
July 28—Geo. McFadden, New York.....D 25
Sept. 1—Eug. Bezenah, New York.....KO 10
Sept. 15—Martin Judge, Baltimore.....W 12
Oct. 3—Spider Kelly, New York.....W 25
Oct. 11—Martin Judge, Baltimore.....W 20
Oct. 31—Geo. McFadden, New York.....W 25
Nov. 24—Steve Crosby, Chicago.....W 6
Dec. 11—Kid Ashe, Cincinnati.....W 15
Dec. 22—Kid McPartland, Chicago.....D 6

1900

Feb. 9—Spike Sullivan, New York.....W 14
Mar. 23—*Frank Erne, New York..KO by 12
(Lightweight title bout)
*Gans refused to continue—asked to have the bout stopped.
Apr. 2—Chi. Jack Daly, Philadelphia..KO 5
May 25—Dal Hawkins, New York.....KO 2
June 26—Barney Furey, Cincinnati.....KO 9
July 10—Young Griffo, Coney Island.....W 8
July 12—Whitey Lester, Baltimore.....KO 4
Aug. 31—Dal Hawkins, New York.....KO 3
Sept. 7—Geo. McFadden, Philadelphia ND 6
Oct. 2—Geo. McFadden, Denver.....D 10
Oct. 6—Joe Young, Denver .....W 10
Oct. 16—Otto Sieloff, Denver.....KO 9
Oct. 19—Spider Kelly, Denver.....W 8
Nov. 16—Kid Parker, Denver.....KO 4
Dec. 13—Terry McGovern, Chicago..KO by 2

1901

Feb. 15—Jack Daly, Baltimore.....WF 6
Apr. 1—Martin Flaherty, Baltimore.....W 4
May 31—Bobby Dobbs, Baltimore.....KO 7
July 15—*Harry Berger, Baltimore .....ND 6
July 15—*Jack Donahue, Baltimore .....W 2
July 15—*Kid Thomas, Baltimore.....ND 6
Aug. 23—Steve Crosby, Louisville.....D 20
Sept. 20—Steve Crosby, Baltimore.....W 12
Sept. 30—Joe Handler, Trenton.....KO 1
Oct. 4—Dan McConnell, Baltimore.....KO 3
Nov. 15—Jack Hanlon, Baltimore.....KO 2
Nov. 22—Billy Moore, Baltimore.....KO 3
Dec. 13—Bobby Dobbs, Baltimore.....W 14
Dec. 30—Joe Youngs, Philadelphia.....W 4
*Same night.

1902

Jan. 3—Tom Broderick, Baltimore...KO 6
Jan. 6—Eddie Connolly, Philadelphia .KO 5
Feb. 17—Geo. McFadden, Philadelphia ND 6
Mar. 7—Jack Ryan, Allentown.....Stpd. 3
Mar. 27—Jack Bennett, Baltimore.....KO 5
May 12—Frank Erne, Fort Erie.....KO 1
(Won lightweight title)
June 27—Geo. McFadden, San Fran.....KO 3
July 24—Rufe Turner, Oakland.....KO 15
Sept. 17—*Gus Gardner, Baltimore.....KO 5
Sept. 22—Jack Bennett, Philadelphia.....KO 2
Oct. 13—Kid McPartland, Fort Erie.....KO 5
Oct. 14—Dave Holly, Lancaster.....ND 10
Nov. 14—Charley Sieger, Baltimore.....W 14
Dec. 19—Howard Wilson, Providence..KO 3
Dec. 31—Charley Sieger, Boston.....W 10
*Title bout.

1903

Jan. 1—Gus Gardner, New Britain.....WF 11
Mar. 11—*Steve Crosby, Hot Springs..KO 11
Mar. 23—Jack Bennett, Alegheny .....W 5
May 13—Tommy Tracey, Portland.....W 9
May 29—Willie Fitzgerald, San Fran...KO 10
July 4—Buddy King, Butte.....KO 5
Oct. 19—Joe Grim, Philadelphia.....ND 6
Oct. 20—Ed Kennedy, Philadelphia.....ND 6
Oct. 23—Dave Holly, Philadelphia.....ND 6
Nov. 2—Jack Blackburn, Philadelphia ND 6
Dec. 7—Dave Holly, Philadelphia.....ND 6
Dec. 8—Sam Langford, Boston.....L 15
*Title bout.

1904

Jan. 12—Willie Fitzgerald, Detroit.....W 10
Jan. 19—Clarence Connors, Mt. Clemens W 2
Jan. 22—Joe Grim, Baltimore.....W 10
Feb. 2—Mike Ward, Detroit .....W 10
Mar. 25—Jack Blackburn, Baltimore.....W 15
Mar. 28—Gus Gardner, Saginaw.....W 10
Apr. 21—Sam Bolen, Baltimore.....W 15
May 27—Jewey Cooks, Baltimore.....W 8
June 3—Kid Griffo, Baltimore.....W 8
June 14—Sammy Smith, Philadelphia.....W 4
June 27—Dave Holly, Philadelphia.....ND 6
Sept. 30—Joe Walcott, San Francisco.....D 20
(Welterweight title bout)
Oct. 31—Jimmy Britt, San Francisco...WF 5

1905

Mar. 27—Rufe Turner, Philadelphia.....ND 6
Sept. 16—Mike Sullivan, Baltimore.....D 15

1906

Jan. 19—Mike (Twin) Sullivan, San Francisco .....KO 15
Mar. 17—Mike (Twin) Sullivan, Los Angeles .....W 10
May 18—Willie Lewis, New York.....ND 6
June 15—Harry Lewis, Philadelphia.....ND 6
June 29—Jack Blackburn, Philadelphia ND 6
July 23—Dave Holly, Seattle.....W 20
Sept. 3—*Battling Nelson, Goldfield, Nev. .....WF 42
—George Kid Lavigne, Detroit Exh. 3
*Title bout.

1907

Jan. 1—Kid Herman, Tonopah, Nev. KO 8
Sept. 9—*Jimmy Britt, San Francisco KO 6
*Britt broke wrist in fourth round.

Sept. 27—*George Memsic, Los Angeles..W 20
*Title bout.

1908

Jan. 3—Bart Blackburn, Baltimore....KO 3
Apr. 1—Spike Robson, Philadelphia...KO 3
May 14—*Rudy Unholz, San Francisco KO 11
July 4—Battling Nelson, San Fr....KO by 17
(Lost lightweight title)
Sept. 9—Battling Nelson, Colma, Cal.KO by 21
(Lightweight Title Bout)
*Title bout.

1909

Mar. 12—Jabez White, N. Y. C.....ND 10
Gans' biggest purse was in his match for lightweight title with Nelson at Goldfield, Nev., Sept. 3, 1906, $34,000. Of this purse Gans received only $11,000 for winning, having agreed to give Nelson the balance, win, lose or draw, amounting to $23,000. Referee, George Siler.
Gans died Aug. 10, 1910, in Baltimore, Md.

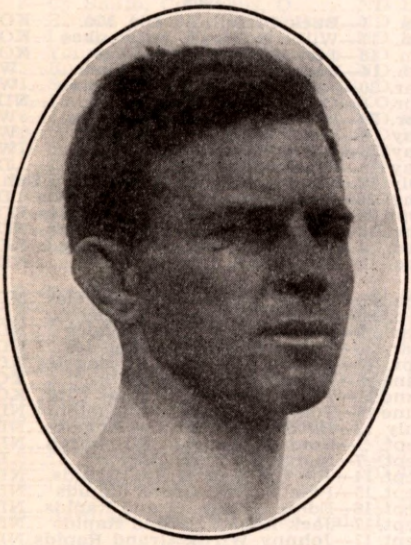

BATTLING NELSON, Denmark

BATTLING NELSON

(Oscar Nielson)

Born, June 5, 1882, Copenhagen, Denmark. Nationality, Dane. Weight, 133 lbs. Height, 5 ft. 7½ in. Managed by John Robinson, Ted Murphy and Billy Nolan.

1896

Sept. 3—Wallace's Kid, Hammond ....KO 1

1897

June —Ole Oleson, Hegewisch .....W 3

1898

May —Freddy Green, Sioux Falls, ...W 7
May —Soldier Williams, Sioux Falls..KO 3

1899

Jan. 1—Eddie Herman, Hegewich .....D 6
Apr. —Eddie Penny, Chicago .....KO 1
May —Bull Winters, Chicago .....W 1
June —Unknown Amateur, Chicago ...W 2

1900

July —Feathers Vernon, W. Pullman..ND 6
Aug. 30—Chas. Dougherty, Chicago ...KO 1
Sept. 14—Joe Headmark, Chicago .....L 6
Sept. 21—Harry Griffin, Chicago .....W 6
Oct. 8—Young Bay, Chicago .....W 6
Nov. 2—Clarence Class, Chicago .....D 6
Nov. 12—Jack Readle, Chicago .....Exh. 3
Nov. 12—Joe Curtin, Chicago .....Exh. 3
Nov. 15—Black Griffo, Chicago .....KO 3
Nov. 22—Ed Burley, Chicago .....KO 5
Dec. 1—Pete Boyle, Chicago .....LF 4
Dec. 1—Danny McMahon, Chicago .....D 4
Dec. 7—Joe Percente, Chicago .....WF 2
Dec. 8—Jack Martin, Chicago .....W 6

1901

Mar. 17—Black Griffo, Chicago.....KO 3
Apr. 19—Mickey Riley, Milwaukee .....L 6
May 3—Charles Berry, Milwaukee .....D 6
May 18—Harry Fails, Omro, Wis. .....ND 6
May 24—Harry Fails, Rhinelander .....D 10
Nov. 10—Billy Heck, West Pullman ....ND 4
Nov. 15—Joe Percente, Milwaukee .....L 6
Nov. 29—Eddie Santry, Chicago .....L 6
Dec. 2—Joe Percente, Milwaukee .....D 6
Dec. 16—Mike Walsh, Chicago .....KO 6
Dec. 17—Charles Berry, Milwaukee ....L 6

1902

Jan. 13—Frank Colifer, West Pullman..KO 5
Jan. 21—Charles Berry, Fond du Lac....L 8
Mar. 13—Joe Percente, Oshkosh .....W 8
Mar. 18—Kid Ryan, Chicago .....KO 5
Mar. 21—Johnnie Thompson, Chicago ...W 6
Apr. 5—William Rossler, Harvey, Ill...KO 1
Apr. 12—Danny McMahon, W. Pullman..D 6
May 17—Pudden Burns, Hegewisch.....W 6
June 14—Billy Hurley, Hammond .....D 6
Dec. 2—Elmer Mayfield, Hot Springs ..W 10
Dec. 26—Christy Williams, Hot Springs.KO 17

1903

Jan. 3—Geo. Brownford, Hot Springs..ND 4
Jan. 6—Sammy Maxwell, Hot Springs.KO 10
Mar. 18—Adam Ryan, Little Rock .....D 20
Apr. 5—Jack Robinson, Hot Springs .ND 6
Apr. 24—Johnnie Thompson, Milwaukee.W 6
May 22—Stocking Kelly, Milwaukee ...KO 4
June 16—Young Scotty, Fond du Lac ...W 8
June 19—Mickey Riley, Milwaukee .....D 6
June 20—Larry McDonald, Harvey, Ill. .KO 4
June 27—Clarence English, Kansas City .D 15
July 15—Mickey Riley, Ashland....Stp P'l 11
July 24—Mickey Riley, Hurley, Wis.....D 15
Aug. 26—Eddie Sterns, Michigan City ...L 9
Oct. 16—Charles Neary, Milwaukee ....L 6
Nov. 10—George Memsic, Milwaukee ...W 6
Dec. 28—Clarence English, St. Joe, Mo...W 12

1904

Jan. 16—Art Simms, Milwaukee .....KO 3
Feb. 5—Jack O'Neil, Milwaukee .....W 6
Apr. 6—Spider Welsh, Salt L. City ...KO 16
Apr. 12—Tom Markham, Eureka ....Exh. 3
May 20—Martin Canole, San Francisco.KO 18
July 29—Eddie Hanlon, San Francisco.KO 19
Sept. 5—Aurelio Herrera, Butte .....W 20
Nov. 29—Young Corbett, San Fran. ....KO 10
Dec. 20—Jimmy Britt, San Francisco ...L 20

1905

Feb. 28—Young Corbett, San Fran. ...KO 9
May 22—Abe Attell, Philadelphia ....ND 6
June 2—Kid Sullivan, Baltimore .....D 6
June 6—Jack O'Neil, Philadelphia ....ND 6
Sept. 9—Jimmy Britt, Colma, Cal. ...KO 18

1906

Mar. 14—Terry McGovern, Phila. .....ND 6
Sept. 3—Joe Gans, Goldfield, Nev. ....LF 42
(Lightweight Title Bout)

1907

July 31—Jimmy Britt, San Francisco ..L 20
Oct. 19—Tom Freebury, Red Lodge ..Exh. 4
Oct. 23—Charlie Berry,
Billings, Mont. .....Exh. 4
Oct. 26—Mark Nelson, Minot, N. D. ..Exh. 4

1908

Jan. 13—Jack Clifford, Ogden, Utah ..KO 5
Feb. 4—Ruddy Unholz, Los Angeles ..ND 10
Mar. 3—Jimmy Britt, Los Angeles ..ND 10
Mar. 31—Abe Attell, San Francisco ....D 15
July 4—Joe Gans, San Francisco .....KO 17
(Won Lightweight Title)
Aug. 4—Tommy Ryan, South Bend .Exh. 6
Sept. 9—*Joe Gans, Colma, Cal. .....KO 21
* Title Bout.

1909

May 29—*Dick Hyland, Colma, Cal. ....KO 23
June 22—*Jack Clifford, Okla. City ....KO 5
July 13—Ad Wolgast, Los Angeles ....ND 10
* Title Bout.

1910

Jan. 21—Eddie Lang, Memphis .....KO 8
Feb. 22—*Ad Wolgast, Pt. Richmond.KO by 40
(Lost Lightweight Title)
*Referee Eddie Smith gave Wolgast knock-out decision over Nelson.

Oct. 10—Monte Dale, Kansas City ---- KO 3
Oct. 31—Anton La Grave, San Fran. ---- D 15
Nov. 26—Owen Moran, San Fran. -- KO by 11

1911

July 3—Ned Whitman, No. Bend, Wash. ---------- Exh. 6
July 4—Percy Cove, Bellingham, Wash. ---------- Exh. 6
Aug. 4—Tommy Gaffney, Medford, Ore. ---------- KO 5
Sept. 19—Billy Nixon, Boston ---------- KO 10
Oct. 3—Young Saylor, Boston ---------- L 12
Oct. 11—Willie Beecher, N. Y. C. ----- ND 10
Oct. 17—Pal Moore, Boston ---------- L 12
Oct. 19—Geo. Alger, Augusta, Me. --- ND 6
Oct. 25—Monte Dale, Manchester, N. H. -- W 15
Nov. 6—Frank Loughrey, Watervliet, N. Y. ---------- ND 10
Nov. 10—Tommy Moore, Buffalo ------ KO 9
Nov. 25—Louis de Ponthieu, Buffalo --- ND 10
Nov. 30—Joseph Spero, Toronto, Can. --- KO 6
Dec. 4—Andy Bezenah, Jeffersonville -- ND 10
Dec. 15—Bobby Wilson, Utica, N. Y. ---- ND 10
Dec. 18—Willie Howard, Brooklyn --- ND 10
Dec. 22—One Round Hogan, Brooklyn -- ND 10
Dec. 31—Jack Redmond, New Orleans -- W 20

1912

Jan. 9—Tommy O'Rourke, Springfield, Mo. ---------- ND 10
Feb. 26—Young Togo, Ft. Smith, Ark. -- W 6
Mar. 1—Sammy Trott, Dayton, O. ------- D 15
July 1—Andy Bezenah, Winnipeg, Man. ---------- ND 12
July 12—Mickey McIntyre, Winnipeg, Man. ---------- ND 12
Sept. 2—Steve Ketchel, St. Joseph, Mo. -- D 15
Nov. 14—Art Stewart, Hammond, Ind. -- ND 10
Nov. 28—Leach Cross, N. Y. C. ------ ND 10
Dec. 13—Teddy Maloney, Philadelphia - ND 6
Dec. 20—Jim Bonner, Tamaqua, Pa. --- ND 10
Dec. 31—Yankee Schwartz, Columbus, O. ---------- ND 8

1913

Jan. 3—Frankie Russell, New Orleans - ND 10
Feb. 5—Ray Sorenson, Racine, Wis. --- ND 10
Feb. 11—Harry Dillon, Tamaqua, Pa. -- KO 10
Feb. 17—Joe Burke, Easton, Pa. ------- ND 10
Feb. 22—Ray Woods, New Bedford ----- D 12
Mar. 5—Frank Whitney, Atlanta, Ga. -- ND 10
Mar. 27—Mike Malone, Pueblo, Col. --- ND 10
Apr. 19—Ray Wood, New Bedford ------ D 12
Apr. 29—Gilbert Gallant, Boston ------ L 12
May 3—Pat Bradley, Philadelphia --- ND 6
Oct. 13—Ad Wolgast, Milwaukee ------ ND 10

1914

Aug. 19—Cliff Ford, Saulte Ste. Marie --- W 6

1915

Mar. 18—Young Donnelly, Havana, Cuba ---------- KO 3
Mar. 24—Jimmy Freyer, Havana, Cuba -- W 25
Sept. 6—Bobby Waugh, Juarez, Mex. --- L 20
Nov. 5—Jimmy Regan, Kansas City ---- L 10

1917

Apr. 17—Freddy Welsh, St. Louis ------ ND 12

1923

Jan. 23—Dick Hyland, Fresno, Cal. -- Exh. 3
June 10—Phil Salvatore, Los Angeles -- Exh. 3

Nelson's largest purse fought for was with Joe Gans at Goldfield, Sept. 3, 1906, $34,000. Of this Nelson received $23,000, irrespective of decision, and Gans, $11,000. George Siler refereed. For lightweight championship.
Died, February 7, 1954, Chicago, Ill.

AD (ADOLPH) WOLGAST

Born, Feb. 8, 1888, Cadillac, Mich. Nationality, German-American. Weight 122-126 lbs. Height, 5 ft. 4¼ in. Managed by Tom Jones.

1906

June 10—Kid Moore, Petoskey ---------- W 6
June 28—Young Nelson, Grand Rapids -- KO 3
July 12—Young Nelson, Grand Rapids -- L 4
Aug. 3—Young Kilrain, Grand Rapids -- W 4
Aug. 5—Young Detrick, Grand Rapids - KO 2
Aug. 6—Kid Bond, Grand Rapids ---- KO 4
Aug. 9—Ted Smith, Grand Rapids ---- W 4
Sept. 3—Ed Smith, Petoskey ---------- KO 7
Sept. 15—Kid Cannon, Grand Rapids --- W 6
Sept. 29—Young Kilrain, Grand Rapids - KO 5
Oct. 15—Young Mitchell, Grand Rapids - KO 3
Oct. 19—Young Kelly, Grand Rapids -- KO 3
Nov. 15—Johnny De Forest, Lansing -- KO 5

1907

Feb. 1—Gene McGovern, Milwaukee -- W 6
Feb. 12—Jack Nolan, Milwaukee -------- D 6
Feb. 26—Young Kilrain, Fond du Lac -- KO 2
Mar. 12—Jack Nolan, Milwaukee ------ W 6
Mar. 15—Buddy Glover, Milwaukee --- WF 6
Mar. 19—Buck Plotell, St. Joe, Mo. ---- D 15
Mar. 29—Kid Brady, Milwaukee ------ KO 1
Apr. 9—Jeff O'Connell, Milwaukee --- W 6
Apr. 13—Young Redmonds, Milwaukee -- D 6
Apr. 30—Tom Campbell, St. Joe, Mo. --- W 15
May 21—Buddy Glover, Fond du Lac -- KO 7
May 25—Kid Morris, Milwaukee ------ KO 3
June 12—Percy Cove, Oshkosh ---------- D 8
June 28—Danny Goodman, Milwaukee -- KO 4
Aug. 23—Jeff O'Connell, Racine -------- D 6
Sept. 10—Frank Connelly, Milwaukee --- W 8
Sept. 15—Jeff O'Connell, St. Joe, Mo. --- W 15
Oct. 10—Irish Landers, Waukegan --- KO 5
Oct. 15—Frank Connelly, Milwaukee -- D 6
Nov. 21—Biz Mackay, Davenport ----- ND 6
Dec. 30—Ole Nelson, Milwaukee ------ KO 1

1908

Jan. 1—Buck Plotell, St. Joe, Mo. ---- KO 5
Jan. 17—Willie Sullivan, Milwaukee -- KO 5
Jan. 18—Jack Nolan, Milwaukee ----- KO 1
Feb. 14—Harry Baker, Milwaukee ----- W 10
Mar. 30—Jack Redmond, Milwaukee --- W 6
Apr. 6—Owen Moran, New York ------ ND 6
Apr. 24—Kid Beebe, Milwaukee -------- W 10
May 6—Frankie Neil, Milwaukee ----- W 10
May 26—Jeff O'Connell, Fond du Lac -- W 8
May 29—Frank Conley, Racine -------- D 8
July 10—Charles Greeley, Cadillac --- Exh. 6
Aug. 26—Danny Goodman, Racine, Wis. -- D 8
Sept. 29—Danny Webster, Los Angeles - KO 18
Nov. 13—Bub. Robinson, Los Angeles - ND 10
Dec. 4—Young Kid McCoy, Los Ang. -- KO 2
Dec. 11—Abe Attell, Los Angeles ------ ND 10

1909

Feb. 23—Danny Webster, Los Angeles -- ND 10
Feb. 26—Walter Little, Los Angeles --- KO 4
Mar. 9—Harry Baker, Los Angeles --- ND 10
Mar. 30—Frank Picato, Los Angeles --- ND 10
Apr. 16—George Memsic, Los Angeles - ND 10
June 5—Tommy Langdon, Phila. ----- KO 1
June 11—Teddy Peppers, Kansas City -- KO 10
June 19—Tommy O'Toole, Philadelphia - ND 6
July 13—Battling Nelson, Los Angeles - ND 10
Sept. 1—Tommy Murphy, Pittsburgh -- ND 6
Sept. 7—Matty Baldwin, Boston -------- D 12
Sept. 14—Joe Gallivan, Grand Rapids -- ND 3
Sept. 15—Pete Savoy, Grand Rapids -- ND 3
Sept. 16—Eddie Nelson, Grand Rapids -- ND 3
Sept. 17—Jack Ashley, Grand Rapids -- ND 3
Sept. 17—Johnny Wirth, Grand Rapids - ND 3
Nov. 14—Henri Piet, New Orleans ---- KO 2
Nov. 29—Lew Powell, San Francisco --- W 20
Dec. 21—Frank Picato, Los Angeles --- ND 10

1910

Jan. 7—Geo. Memsic, Los Angeles --- ND 10
Feb. 22—Battling Nelson, Pt. Richmond - KO 40
(Won Lightweight Title)
(Referee Eddie Smith gave knockout decision over Nelson)
May 6—Buck Crouse, Pittsburgh ---- ND 4
May 30—Charlie White, Cadillac ---- Exh. 6
June 10—Jack Redmond, Milwaukee --- ND 10
Aug. 9—Freddie Cole, Muncie, Ind. --- ND 6
Sept. 29—Tommy McFarland, Fond du Lac ---------- ND 10

1911

Feb. 8—K. O. Brown, Philadelphia -- ND 6
Mar. 3—K. O. Brown, New York ------ ND 10
Mar. 17—George Memsic, Los Angeles - KO 9
Mar. 31—Antonio LaGrave, San Fran. -- KO 5
Apr. 26—One Round Hogan, New York - KO 2
May 27—Frankie Burns, San Francisco - KO 16
July 4—Owen Moran, San Francisco -- KO 13

1912

May 11—Willie Ritchie, San Francisco - ND 4
May 17—Freddie Daniels, St. Joseph, Mo. ---------- W 4
May 31—Young Jack O'Brien, Phila. --- ND 6
July 4—Joe Rivers, Vernon, Cal. ------ KO 13
(Title Bout)
Sept. 16—Kid Black, Grand Rapids --- Exh. 3
Sept. 16—Eddie Wosinski, Grand Rap. - Exh. 3
Oct. 16—Teddy Maloney, Philadelphia - ND 6
Oct. 25—Freddy Daniels, Quincy, Ill. -- ND 6
Nov. 4—Joe Mandot, New Orleans --- ND 10
Nov. 28—*Willie Ritchie, Daly City, Cal. - LF 16

* For World's Lightweight Championship, Jim Griffin, referee

1913

Feb. 22—"Harlem" Tommy Murphy, Daly City, Cal. ----------D 20
Apr. 19—"Harlem" Tommy Murphy, Daly City, Cal. ----------L 20
Sept. 1—Joe Azevedo, Oakland, Cal. ----L 10
Oct. 13—Battling Nelson, Milwaukee --ND 10
Dec. 19—Charlie White, Milwaukee ---ND 10

1914

Jan. 1—Jack Redmond, Milwaukee ---W 5
Jan. 23—Joe Rivers, Milwaukee ------ND 10
Jan. 29—Rudie Unholz, Fond du Lac --KO 2
Feb. 16—Tommy Gary, Cincinnati ----ND 10
Feb. 23—Jack Lepper, Ionia, Mich. ---KO 4
Sept. 18—Joet Mandot, Milwaukee ----ND 10
Oct. 23—Billy Wagner, Flint, Mich. ---ND 10
Oct. 26—Tommy Gary, Streator, Ill. --ND 10
Nov. 2—*Freddy Welsh, N. Y. C.---KO by 8

*Wolgast broke bone in arm. Couldn't continue.

1915

Feb. 8—Cy Smith, Columbus, O. -----ND 12
May 18—Ritchie Mitchell, Milwaukee--ND 10
June 2—Leach Cross, New York ------ND 10
June 9—Young White, Appleton, Wis.-KO 7
July 23—Rocky Kansas, Buffalo -------ND 10
July 31—Steve Ketchel, Forest Park, Ill.-D 6
Aug. 2—Dauber Jaeger, Oshkosh ----KO 7
Aug. 6—Joe Welling, Duluth ---------ND 10
Aug. 30—Packey Hommey, New York --ND 10
Sept. 27—Bobby Waugh, Shreveport, La. LF 6
Oct. 11—Gene Delmont, Memphis ------W 8
Oct. 28—Hal Stewart, Ft. Wayne, Ind.-ND 10
Nov. 8—Eddy McAndrews, Phila. -----ND 6
Nov. 17—Jimmy Murphy, La Crosse ---ND 10
Dec. 14—Frank Whitney, Atlanta -------L 5
Dec. 17—Leach Cross, New York -------L 2

1916

Feb. 7—Frankie Burns, Kansas City ---D 10
Mar. 6—Freddy Welsh, Milwaukee ---ND 10
Mar. 31—Ever Hammer, Racine, Wis. --ND 10
Apr. 28—Joe Flynn, Denver ----------W 15
May 3—Yng. Gradwell, Windsor, Ont.-KO 6
May 17—Yng. Gilbert, Salt Lake, Utah-KO 6
June 2—Franky Murphy, Denver-------W 5
June 13—Franky Russell, St. Louis ----LF 4
June 20—Stewart Donnelly, Richmond, Ind. ----------KO 3
July 4—Freddy Welsh, Denver -------LF 11
Aug. 25—Frankie Callahan, Brooklyn --ND 10
Sept. 4—Lee Morrissey, Idaho Falls, Idaho ----------D 20
Sept. 29—Battling Nick, San Diego, Cal.--L 4

1917

—Young Francis, Yuma, Ariz. ----------KO by 2

1920

Sept. 6—Lee Morrissey, San Bernadino, Calif.---------D 4

Wolgast was later taken ill and had loss of memory. He was cared for by Jack Doyle of Los Angeles, Cal., and sent to a Sanitarium. Died April 14, 1955, Camarillo, Calif.

WILLIE RITCHIE

(Gerhardt A. Steffen)

Born, February 13, 1891, San Francisco, California. Weight, 101 to 135 lbs. Height, 5 ft. 6¼ in. Nationality, American.

1907

—Eddie Steele, Oakland, Calif. ---L 2
—Monk Enochs, San Fran., Cal.-KO 2
—Kid Austin, San Francisco, Cal.-W 4
—Jim Davis, San Francisco, Cal.-W 4

1908

—Frankie Murphy, Oakland, Cal.W 4
—Harry Dell, Oakland, Calif. ---W 4
—Alex McDonald, Oakland, Cal.-W 6
—Eddie Menney, Oakland, Calif.--W 6
—Charlie Reilly, Oakland, Calif.--L 6
—Jimmy Reagan, Oakland, Calif.-W 6
Sept. 14—Frankie Burns, Oakland, Calif.--L 6

1909

—Tommy McCarthy, Oakland ---D 6
—Willie O'Neil, Oakland, Calif.--W 6
—Tony Josephs, Marysv., Cal.--KO 2
—Kid French, Marysville, Cal.--KO 8
—Jim Ford, Oakland, Calif. ------W 6
—Antone, La Grave, Oakland ---W 6

1910

Nov. 18—Abe Label, San Francisco, Ca.-W 4
Dec. 12—Abe Label, San Francisco, Cal.-W 4
Dec. 9—Guy Lee, San Francisco, Cal.---W 4

1911

Feb. 17—Charlie Reilly, San Francisco --W 4
Mar. 16—John McCarthy, San Francisco-W 4
July 31—Charlie Reilly, San Francisco --W 4
Aug. 30—Matty Baldwin, San Francisco-L 20
Sept. 10—Tommy McFarland, Coalinga, Calif. ----------KO 4
Sept. 16—Johnny McCarthy, Oakland ---W 10
Oct. 6—Jack Britton, San Francisco --W 4
Nov. 7—Jerry Murphy, San Francisco --W 4
Nov. 30—Freddie Welsh, Los Angeles ---L 20

Ritchie subbed for Ad Wolgast from among spectators.

1912

Jan. 1—Paul Koehler, Cleveland, O. ---W 12
Jan. 13—Young Saylor, Pittsburgh ---ND 6
Jan. 22—Yankee Schwartz, Cleveland--KO 2
Jan. 27—Harry Trendall, Pittsburgh --ND 6
Feb. 7—†Young Erne, Philadelphia ---ND 6
Feb. 10—Charlie Turner, Philadelphia--ND 6
Feb. 22—Phil Brock, Cleveland, O. ----ND 10
May 11—Ad Wolgast, San Francisco --ND 4
June 24—Joe Mandot, New Orleans ----ND 10
Nov. 28—*Ad Wolgast, Daly City ------WF 16

*For Lightweight Championship; Jim Griffin, referee. Jim Coffroth, promoter. Ritchie won title at 133 pounds and raised the limit to 135 lbs. at which he defended it.

†Ritchie subbed for Packey McFarland from among spectators.

1913

July 4—*Joe Rivers, San Francisco----KO 11
Nov. 10—Leach Cross, New York ------ND 10

*For Lightweight Title; Eddie Graney, referee.

1914

Mar. 12—Ad Wolgast, Milwaukee ------ND 10
Apr. 17—*Tommy Murphy, San Fran.---W 20
May 26—Charley White, Milwaukee ---ND 10
July 7—Freddie Welsh, London -------L 20 (Lost Lightweight Title)
Oct. 23—Johnny Dundee, San Fran. ---ND 4

*Title Bout.

1915

Mar. 11—Freddie Welsh, New York ---ND 10
Apr. 9—Johnny Griffiths, Pittsburgh--ND 6

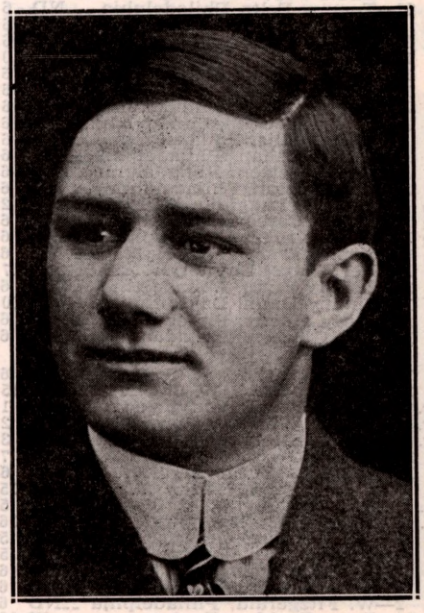

WILLIE RITCHIE, San Francisco, California

May 18—Matty Baldwin, Boston.....D 12
Oct. 26—Johnny Dundee, New York ...ND 10
Nov. 22—Ed McAndrews, Philadelphia..ND 6
Dec. 20—Ed McAndrews, Philadelphia..ND 6
Dec. 28—Ted Lewis, New York .....ND 10

1916

June 7—Ralph Grunan, Portland, Ore..ND 6
July 1—Willie Hoppe, San Francisco..ND 4
Aug. 11—Willie Hoppe, Daly City, Cal...W 4
Oct. 12—Johnny McCarthy, Goldfield, Nevada .....ND 10
Nov. 12—Johnny McCarthy, Juarez, Mex..D 10
Dec. 3—Syd Mitchell, Seattle.....KO 4

1917

Aug. 3—Johnny McCarthy, San Fran. ..W 4
Aug. 22—Frank Barrieau, Oakland .....D 4
Sept. 3—Frank Barrieau, Emeryville, Cal. .....W 4
Sept. 10—Battling Ortega, San Francisco..W 4
Oct. 10—Marty Farrell, Oakland .....L 4

Ritchie was appointed boxing instructor in U. S. Army. Stationed at Camp Lewis, Wash.

1918

May 10—Frankie Jones, San Francisco..ND 4

1919

Feb. 21—Benny Leonard, San Fran. ...ND 4
Apr. 28—Benny Leonard, Newark ..KO by 8

1920

—Pete Latzo .....ND 10
—Pete Latzo .....ND 10

1924

Aug. 20—Joe Simonich, Oakland, Cal.....L 4

1927

—Tom Comiskey, San Francisco KO 3
—Bobby La Salle, Hollywood ...W 6
—Dick Hoppe, Los Angeles .....W 6

(Retired and became Boxing Inspector in California.)

FREDDY WELSH
(Frederick Hall Thomas)

Born, March 5, 1886, Pontypridd. Weight 133 lbs. Height, 5 ft. 7 in. Managed by Harry Pollok.

1905

Knockouts: Kid Allen, 3; Won: Johnny Mezzier, 3; Young Peterson, 3; Jack Cameron, 3.
Dec. 21—Young Williams, Phila. .....KO 6

1906

Jan. 25—John Kelly, Philadelphia ....ND 6
Feb. 8—Eddie Fay, Philadelphia .....KO 5
Feb. 22—Tommy Feltz, Philadelphia ...ND 6
Mar. 8—Tommy Love, Philadelphia ..ND 6
Mar. 24—Johnny Dohen, Philadelphia..ND 6
Apr. 12—Billy Maharg, Essington .....D 10
Apr. 14—Frank Carsey, Philadelphia ..ND 6
Apr. 19—Jimmy Devine, Philadelphia..ND 6
Apr. 21—Tommy Love, Philadelphia ..ND 6
Apr. 23—Matty Baldwin, Philadelphia..ND 6
May 3—Billy Willis, Philadelphia ....ND 6
May 10—Tim Callahan, Philadelphia ..ND 6
May 12—Jack Reardon, Philadelphia ..ND 6
May 19—Kid Gleason, Philadelphia ....ND 6
June 8—Mike McLaughlin, Phila.....KO 2
June 14—Frank Carsey, Philadelphia .ND 6
June 29—Billy Glover, Philadelphia ....ND 6
July 13—Young Erne, Philadelphia ....ND 6
July 27—Bert Keys, Dayton.....KO 17
Aug. 31—Jimmy Dunn, Philadelphia ...ND 6
Nov. 12—Jimmy Dunn, Dayton.....D 20
Nov. 23—Willy Moody, Philadelphia ...ND 6
Dec. 12—Kid Gleason, Philadelpiha ...ND 6

1907

Feb. 18—Seaman Hayes, N. S. C. .....W 6
Mar. 25—Young Joseph, N. S. C.....W 15
*Apr. 17—Evan Evans, Pontypridd.....KO 1
*Apr. 17—Charley Weber, Pontypridd..KO 2
*Apr. 17—Gomer Morgan, Pontypridd..KO 3
May 20—Young Owen, Pontypridd .....W 7
July 18—Sid Russell, Merthyr.....KO 6
Aug. 15—Dick Lee, Merthyr .....W 15
Sept. 7—Seaman Hayes, Pontypridd ...W 5
Sept. 16—Joe White, Pontypridd .....W 16
Oct. 3—Gunner Hart, Pontypridd .....W 5
Oct. 3—Arthur Ellis, Pontypridd .....W 5
Nov. 2—Cyclone Thompson, Phila. ...ND 6
Nov. 21—Boxer Kelly, Philadelphia ..ND 6
Dec. 2—W. Fitzgerald, Philadelphia ..ND 6
Dec. 11—Dave Deshler, Boston .....W 10
Dec. 25—Eddie Carter, Philadelphia ..ND 6

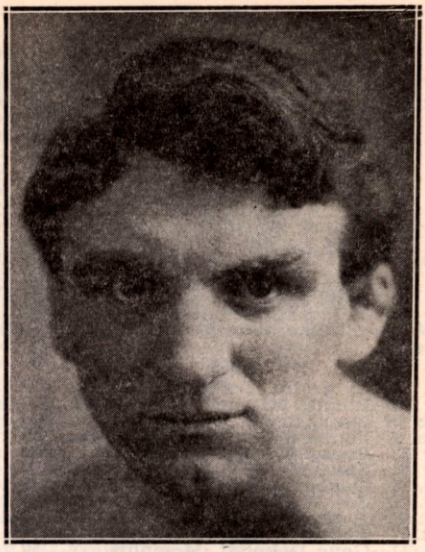

FREDDIE WELSH, Pontypridd, Wales

1908

Jan. 2—Kid Locke, Philadelphia ....ND 6
Jan. 17—Maurice Sayers, Milwaukee ..W 10
Jan. 31—Charlie Neary, Milwaukee ....D 10
Feb. 21—Pky. M'Farland, Milwaukee ...L 10
May 30—Phil Brock, Los Angeles .....W 25
July 4—Pky. M'Farland, Los Angeles ..D 25
Aug. 14—J. Murphy, Los Angeles .....W 25
Sept. 15—Frank Carsey, Los Angeles ..KO 4
Oct. 9—Kid Trendall, Los Angeles ...KO 6
Nov. 25—Abe Attell, Los Angeles .....W 15

1909

Feb. 2—Geo. Memsic, Los Angeles ....W 10
Feb. 20—Young Ernie, New Orleans ...W 20
Mar. 5—Ray Bronson, New Orleans...KO 13
Mar. 16—Young Donoghue, N. Orleans ..D 10
May 7—Johnny Frayne, N. Y. C. .....ND 10
May 25—Phil Brock, Boston .....W 12
May 21—Jack Goodman, New York ....ND 10
July 12—Young Joseph, Mountain Ash..W 11
Aug. 23—Henri Piet, Mountain Ash ....W 12
Sept. 6—Joe Fletcher, Mountain Ash ...W 12
Nov. 8—Johnny Summers, London ....W 20

1910

Apr. 25—Jack Daniels, London .....KO 7
May 30—Packey McFarland London, ...D 20
July 21—Joe Heathcote, Liverpool, Eng..W 6
Nov. 11—Dick Bailey, Burslem, Eng. ..KO 9
Dec. 20—Jem Driscoll, Cardiff, Wales .WF 10

1911

Feb. 27—Matt Wells, London .....L 20
Apr. 12—Pal Moore, New York .....ND 10
June 23—Matty Baldwin, San Francisco .W 20
Nov. 30—Willie Ritchie, Los Angeles ...W 20

1912

Mar. 8—Young O'Brien, Winnipeg .....W 8
May 22—Jimmy Duffey, Lockport ....ND 10
June 13—Grover Hayes, Columbus ....ND 10
Aug. 5—Grover Hayes, Winnipeg .....ND 12
Aug. 16—Jack Knight, Winnipeg .....ND 12
Oct. 24—Jack Langdon, Liverpool .....W 15
Nov. 11—Matt Wells, London .....W 20
Dec. 16—Hugh Mehegan, London .....W 20

1913

Feb. 10—Paul Brevieres, Aberdare ....KO 3
Feb. 28—Charley Wood, London .....W 20
Mar. 1—Young Nipper, Westminster ...W 20
Mar. 3—Raymond Vittet, Sheffield ....KO 10
Mar. 6—Eddie Beattie, Liverpool .....W 20
Apr. 28—Al Ketchel, Bridgeport .....ND 10
May 16—Jack Redmond, Winnipeg ....ND 12
May 24—Kid Scaler, Edmonton .....W 15
May 31—Billy Farrell, Moose Jaw .....KO 5
June 12—Ray Campbell, Vancouver ....W 15
July 19—Yng. Jack O'Brien, Vancouver.W 15
July 22—Martin Murphy, Ferni .....KO 8

Oct. 6—Ftg. Dick Hyland, Butte .....W 12
Oct. 13—Leo Kossick, Billings .....W 12
Oct. 20—Milburn Saylor, Winnipeg....WF 9
Nov. 25—Phil Bloom, New York .....ND 10
Dec. 5—Arthur Ellis, Montreal .....KO 5

1914

Jan. 1—Johnny Dundee, New Orleans..ND 10
Jan. 6—Frank Whitney, Atlanta .....W 10
Jan. 10—Sam Robideau, Philadelphia ..ND 6
Jan. 15—Mickey Sheridan, Kansas City..W 10
Jan. 26—Earl Fisher, Cincinnati .....ND 10
Jan. 29—Leo Kelly, St. Louis .....ND 8
Feb. 26—Jimmy Duffy, St. Luois .....ND 8
Mar. 17—Joe Rivers, Vernon .....W 20
Apr. 28—Leach Cross, Vernon .....W 20
May 25—Joe Mandot, New Orleans ...ND 10
July 7—Willie Ritchie, London .....W 20
(Won Lightweight Title)
Oct. 27—Matty Baldwin, Boston .....W 12
Nov. 2—*Ad Wolgast, N. Y. C.....KO 8
Nov. 9—Charley White, Milwaukee ...ND 10
Nov. 19—Jimmy Duffy, Buffalo .....ND 10
Nov. 24—Fred Yelle, Boston .....W 12
Nov. 26—Young Brown, Syracuse.....ND 10
Dec. 2—Joe Shugrue, New York .....ND 10
*Wolgast broke bone in arm. Welsh technical winner.

1915

Jan. 26—Willie Beecher, New York ...ND 10
Feb. 1—Johnny Griffiths, Akron .....ND 12
Feb. 9—Joe Shugrue, New York .....ND 10
Feb. 15—Jimmy Anderson, Grand Rapids .....ND 6
Feb. 25—Charley White, Milwaukee ...ND 10
Mar. 11—Willie Ritchie, New York.....ND 10
Mar. 17—Hal Stewart, Fort Wayne ....ND 10
Mar. 24—Patsey Druillard, Windsor ...ND 8
Mar. 27—Johnny Lustig, Montreal ....ND 10
Apr. 9—Billy Wagner, Toledo .....ND 10
Apr. 20—Red Watson, Hudson .....ND 10
May 24—Frankie Fleming, Montreal ..ND 10
June 18—Johnny Lustig, Brooklyn ....ND 10
July 3—Charley White, Brighton Bch..ND 10
Nov. 15—Johnny O'Leary, Winnipeg ..ND 12
Dec. 9—Benny Palmer, Memphis .....ND 8
Dec. 13—Jimmy Murphy, Philadelphia .ND 6

1916

Jan. 1—Frank Whitney, Atlanta ....ND 10
Jan. 17—Eddie McAndrews, Phila.....ND 6
Jan. 25—Johnny Griffiths, Akron .....ND 12
Mar. 6—Ad Wolgast, Milwaukee .....ND 10
Mar. 21—Phil Bloom, Brooklyn .....ND 10
Mar. 24—Frank Whitney, New York ...ND 10
Mar. 31—Benny Leonard, New York ..ND 10
Apr. 7—Richie Mitchell, Milwaukee ..ND 10
Apr. 24—Ever Hammer, Milwaukee....ND 10
May 3—Frankie Maguire, Harrisburg.ND 6
June 8—Tommy Lowe, Washington.....W 10
July 4—*Ad Wolgast, Denver .....WF 11
July 28—Benny Leonard, Brooklyn ...ND 10
Sept. 4—*Charley White, Colorado Springs .....W 20
Sept. 22—Harry Anderson, Seattle.....W 4
Oct. 27—Mike Ward, Ottawa.....KO 4
Oct. 28—Ben Allen, Quebec.....W 10
Nov. 3—Frankie Maguire, Altoona....ND 6
Nov. 20—Buck Fleming, Philadelphia..ND 6
Nov. 24—Eddie Wallace, Montreal.....ND 10
* Title bout.

1917

Jan. 13—Richie Mitchell, Milwaukee..ND 10
Apr. 17—Battling Nelson, St. Louis....ND 12
Apr. 20—Rocky Kansas, Buffalo .....ND 10
Apr. 24—Chick Simler, Scranton .....ND 10
May 1—Johnny Kilbane, New York ..ND 10
May 28—*Benny Leonard, N. Y. C...KO by 9
*Welsh lost lightweight title.
Served in U. S. Army during World War I; commissioned captain and assigned to rehabilitation of wounded veterans at Walter Reed Hospital, Washington, D. C.

1920

Dec. 23—Jersey Jones, Jersey City....Exh. 3
Dec. 28—Willie Green, Newark, N. J. ..KO 5

1921

May 3—Yg. Willie Jackson, Summit, N. J. .....KO 8
Aug. 17—Bert Forbes, Calgary, Atla. ...W 10
Aug. 22—Clonie Tait, Winnipeg, Can. ...D 10

1922

Apr. 15—Archie Walker, Brooklyn.....L 10
Died July 29, 1927, New York City.

BENNY LEONARD

(Benjamin Leinert)

Born, April 7, 1896, New York. Nationality, Jewish-American. Weight, 130-133 lbs. Height, 5 ft. 5 in. Managed by William (Buck) Areton, Billy Gibson and Jack Kearns.

1911

—Mickey Finnegan, N. Y....KO by 2
—*Smiling Kemp, New York...KO 1
—*Sammy Marino, New York..ND 6
*Same night.

1912

Knockouts: Young Stanley, 2; Joe Kane, 5; Billy Meyers, 1; Young Goldie, 5; Frankie Pass, 3; Young Price, 5; Young Goldie, 5; Kid Ghetto, 6; Young McGowan, 5; Willie Singer, 1; Paddy Parker, 2. No decision: Johnny Falter, 4; Battling Travis, 6; Battling Travis, 6; Young Cross, 6; Kid Goodman, 6; Kid Herman, 10; Special Delivery Hirsch, 10; Jimmy McVeight, 6.
Mar. 5—Joe Shugrue, N. Y. C. .....KO by 4

1913

Knockouts: Johnny Carroll, 1; Walter Hennessy, 3; Ah Chung, 6. No decision: Young Lustig, 10; Eddie Powers, 10; Eddie Powers, 6; Dave Cronin, 10; Walter Brooks, 10; Frankie Fleming, 10; Tommy Houck, 10; Young Fitzsimmons, 10; Willie Jones, 10; Jack Shepperd, 10; Harry Tracey, 10; Danny Ridge, 10; Special Delivery Hirsch, 10.
Feb. 27—Frankie Fleming, N. Y. C. .KO by 5

1914

Jan. 3—Charlie Barry, Brooklyn .....ND 10
Jan. 6—Kid Black, N. Y. C. .....ND 10
Jan. 20—Phil Bloom, N. Y. C. .....ND 10
Jan. 24—Joe Stacy, N .Y. C. .....ND 10
Mar. 3—Patsy Cline, N. Y. C. .....ND 10
Apr. 3—Young Brown, N. Y. C. .....ND 10
May 30—Willie Schaefer, N. Y. C. ....ND 10
June 20—Teddy Hubbs, N. Y. C. .....ND 10
July 18—Billy Kraemer, N. Y. C. .....ND 10
Aug. 14—Tommy Houck, Elmsford .....KO 7
Aug. 22—Bobby Reynolds, N. Y. C. .....ND 10
Aug. 25—Eddie Wallace, Brooklyn ....ND 10
Sept. 7—Pal Moore, Rockaway .....ND 10
Sept. 16—Joe Thomas, N. Y. C. .....ND 10
Oct. 3—Phil Bloom, Brooklyn .....ND 10
Oct. 31—Young Driscoll, Brooklyn ....ND 10
Nov. 7—Harry Condon, N. Y. C. .....ND 10
Nov. 26—Phil Bloom, N. Y. C. .....ND 10
Dec. 12—Frankie Conifrey, N. Y. C. ...ND 10

1915

Jan. 11—Jack Shepperd, N. Y. C. .....KO 4
Jan. 16—Johnny Drummie, N. Y. C.....ND 10
Feb. 15—Tommy Langdon, Phila. .....ND 6

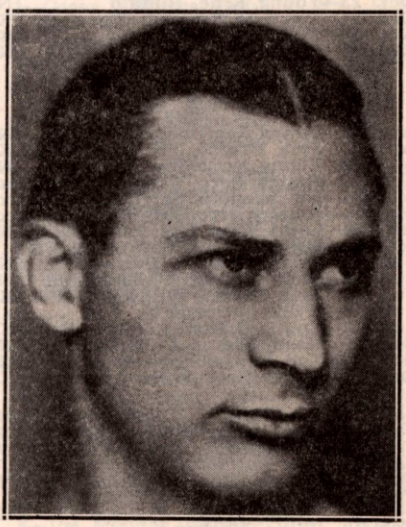

BENNY LEONARD, New York, N. Y.

Feb. 18—Patsy Cline, N. Y. C. ----------ND 10
Mar. 2—Johnny Dundee, N. Y. C. ----ND 10
Mar. 20—Jimmy Duffy, N. Y. C. -------ND 10
Mar. 24—Joe Goldberg, N. Y. C. -------ND 10
Apr. 29—Johnny Kilbane, N. Y. C. -----ND 10
May 18—Franky Callahan, Brooklyn --ND 10
June 19—Al Schumacher, N. Y. C. -----KO 7
Aug. 13—Young Drummie, N. Y. C. ---ND 10
Oct. 1—Al Thomas, N. Y. C. ---------ND 10
Nov. 8—Gene Moriarty, Brooklyn ----KO 3
Nov. 19—Joe Azevedo, N. Y. C. -------ND 10
Dec. 17—Joe Mandot, N. Y. C. ---------KO 7

1916

Jan. 1—Joe Welsh, Philadelphia ----KO 5
Feb. 8—Phil Bloom, Boston ----------KO 8
Feb. 11—Shamus O'Brien, Syracuse ---ND 10
Feb. 21—Jimmy Murphy, Phila. -------KO 6
Feb. 28—Rocky Kansas, Buffalo -------ND 10
Mar. 13—Sam Robideau, Philadelphia --ND 6
Mar. 8—Johnny Dundee, N. Y. C.------ND 10
Mar. 17—Shamus O'Brien, N. Y. C. ----KO 7
Mar. 31—Freddy Welsh, N. Y. C. -------ND 10
May 1—Charlie Thomas, Philadelphia-ND 6
Apr. 19—Phil Bloom, N. Y. C. ---------ND 10
June 12—Johnny Dundee, N. Y. C. ----ND 10
June 23—Vic Moran, N. Y. C. ----------ND 10
July 28—Freddy Welsh, Brooklyn ------ND 10
Aug. 18—Joe Azevedo, N. Y. C. ---------ND 10
Sept. 9—Eddy McAndrews, Phila. ----KO 5
Sept. 14—*Franky Conifrey, N. Y. C. ----W 6
Sept. 25—Johnny Tillman, Philadelphia-ND 6
Oct. 10—Johnny Nelson, Philadelphia--ND 6
Oct. 18—Ever Hammer, Kansas City --KO 12
Nov. 10—Stanley Yoakum, N. Y .C. ----ND 10
Nov. 13—Banty Sharpe, N. Y. C. -------ND 10
Nov. 15—Johnny Dundee, Phila. -------ND 6
Nov. 21—Harvey Thorpe, St. Louis ---KO 12
Nov. 28—Chick Simler, N. Y. C. ---------ND 10
*Referee stopped fight.

1917

Jan. 23—Eddie Wallace, Philadelphia--ND 6
Jan. 30—Phil Bloom, Brooklyn -------ND 10
Feb. 1—Frankie Callahan, Brooklyn --ND 10
Feb. 28—Jimmy Regan, N. Y. C. -------ND 10
Mar. 12—Johnny Tillman, Phila. -------ND 6
Mar. 22—Packey Hommey, N. Y. C. ----W 9
Apr. 19—Richie Mitchell, Milwaukee --KO 7
May 7—Charley Thomas, Phila. -------KO 6
May 10—Eddie Shannon, Brooklyn ----KO 6
May 28—**Freddie Welsh, N. Y. C.------KO 9
June 4—Joe Welsh, Philadelphia -----ND 6
June 18—Johnny Nelson, N. Y. C. ------KO 3
July 25—*Johnny Kilbane, Phila. ------KO 3
Sept. 3—Young Rector, Toronto ------KO 5
Sept. 12—Jimmy Paul, N. Y. C. ---------ND 6
Sept. 14—†Phil Bloom, Pittsburgh -----KO 2
Sept. 21—Leo Johnson, N. Y. C. -------KO 1
Sept. 27—Eddie Dorsey, Buffalo -------KO 2
Oct. 5—Vic Moran, N. Y. C. ----------KO 2
Oct. 19—Jack Britton, N. Y. C. -------ND 10
Oct. 22—Eddie Wagond, Philadelphia --ND 6
Oct. 23—Young Erne, Buffalo ----------ND 10
Oct. 24—Toughey Ramsey, Cleveland -KO 7
Nov. 28—Frank Kirk, Denver ----------KO 1
Dec. 12—Patsy Cline, Philadelphia-----ND 6
**Leonard won the lightweight title.
†Bloom broke his ankle.
*Title Bout.

1918

Apr. 8—Young Joe Borrell, Phila. ----ND 6
Apr. 13—Jack Brazzo, Philadelphia ---KO 4
May 10—Young McCarthy, San Fran. --ND 4
May 14—Jimmy Ford, San Fran. -----Exh. 2
May 14—Joe Leopold, San Fran. -----Exh. 2
May 14—Johnny Arroussey, San Fran--Exh. 2
May 20—Louie Rees, Los Angeles------ND 4
May 25—Mike Golindo, San Diego, Cal.--W 4
June 6—Barney Adair, Buffalo -------ND 4
June 25—Jack Britton, Philadelphia --ND 6
July 4—Jack Brazzo, Wildwood, N. J.-KO 8
July 16—Willie Jackson, N. Y. C. ----Exh. 4
July 22—Young Gradwell, Jersey City--KO 5
Sept. 16—Harry Pierce, Philadelphia ---ND 6
Sept. 23—Ted Lewis, Newark ----------ND 8
Dec. 17—Chick Brown, New Haven---KO 5

1919

Jan. 1—Paul Doyle, Philadelphia ----ND 6
Jan. 13—Eddy Kelly, Philadelphia ----ND 6
Jan. 20—Johnny Dundee, Newark, N. J-ND 6
Jan. 31—Joe Benjamin, San Francisco--W 4
Feb. 5—Spider Roche, Oakland, Cal.--ND 4
Feb. 7—Wildcat Leonard, Sacramento, Cal. ----------KO 4
Feb. 19—Willie Meehan, San Rafael, Cal. ----------Exh. 3
Feb. 21—Willie Ritchie, San Francisco--ND 4
Mar. 26—Harry Thorpe, Joplin, Mo. ---ND 10
Apr. 28— Willie Ritchie, Newark, N. J. -KO 8
May 21—Young Erne, Trenton, N. J. ---KO 6
June 9—Charlie Pitts, Montreal -------ND 10
June 16—Johnny Dundee ,Philadelphia-ND 6
July 24—Joe Malone, Newport, R. I. ----KO 3
Aug. 11—Patsy Cline, Philadelphia ---ND 6
Sept. 4—Soldier Bartfield, Phila. -----ND 6
Sept. 8—Johnny Clinton, Syracuse ---ND 10
Sept. 17—Johnny Dundee, Newark ----ND 8
Oct. 1—Charlie Metrie, Detroit ------KO 7
Oct. 15—Phil Bloom, Detroit ----------ND 10
Nov. 10—Soldier Bartfield, Jersey City -ND 8
Nov. 17—Jimmy Duffy, Tulsa, Okla. ---KO 2
Nov. 27—Soldier Bartfield, Phila. -----ND 6
Dec. 10—Mel Coogan, Jersey City ----KO 2
Dec. 19—Red Herring, Memphis ------KO 6
Dec. 22—Jack Abel, Atlanta, Ga. ------ND 10

1920

Feb. 9—Johnny Dundee, Jersey City -ND 8
July 5—*Charley White, Ben. Hr., Mh.-KO 8
Sept. 10—K. O. Loughlin, Camden, N. J.-KO 9
Sept. 25—Pal Moran, E. Chicago, Ind. --ND 10
Oct. 4—Franky Britt, Hartford, Ct. --KO 5
Oct. 7—Johnny Sheppard, Paterson--KO 3
Oct. 18—Johnny Tillman, Akron, O. ----W 10
Nov. 11—K. O. Loughlin, Camden------ND 10
Nov. 17—Eddie Kelly, N .Y. C. ---------KO 5
Nov. 26—*Joe Welling, N. Y. C. ---------KO 14
*Title Bout.

1921

Jan. 14—*Rich. Mitchell, N. Y. C. ------KO 6
Feb. 21—Eddie Moy, Dayton, O. -------KO 3
Feb. 25—Joe Welling, St. Louis -------ND 8
June 6—*Rocky Kansas, Harrison, N. J.-ND 12
Nov. 22—Sailor Friedman, Phila. ------ND 8
Nov. 29—George Ward, N. Y. C. --------W 6
Dec. 20—Tim Droney, Philadelphia ---ND 8
*Title Bout.

1922

Feb. 10—*Rocky Kansas, N. Y. C. -------W 15
Feb. 25—Pal Moran, New Orleans -----ND 10
Mar. 20—Johnny Clinton, Boston-----Exh. 10
May 19—Soldier Bartfield,N. Y. C. -----W 4
June 26—**Jack Britton, N. Y. C. -----LF 13
July 4—*Rocky Kansas, Michigan City-KO 8
July 27—Lew Tendler, Jersey City ----ND 12
Aug. 5—Ever Hammer, Michigan City-ND 10
**For Welterweight Title.
*Lightweight Title Bout.

1923

May 29—Pinkie Mitchell, Chicago ------KO 10
July 9—Alex Hart, Philadelphia -----ND 8
July 23—*Lew Tendler, N. Y. C.--------W 15
Sept. 7—J. Mendelsohn, Philadelphia--ND 8
*Title Bout.

1924

Aug. 1—Pal Moran, Cleveland ---------W 10
Retired undefeated in 1925. Made comeback at welterweight in 1931.

1931

Sept. 9—Karl Lautchlager and Mickey Terry, Exhs., New Haven, 2 rds. ea.
Sept. 16—Eddie Murray, Manuel Madera, Exhs., KO, 1 rd. each; Teddy Hayes, KO, Exh., Newark, 1.
Oct. 6—Pal Silvers, L. I. City ---------KO 2
Oct. 27—Vittorio Livan, Boston ------KO 3
Nov. 6—Kayo Casper, Burlington, Vt. --D 10
Nov. 23—Buster Brown, Baltimore -----W 10

1932

Feb. 29—Billy McMahon, N. Y. C. ------W 10
Apr. 11—Buster Brown, N. Y. C. -------W 10
Apr. 19—Mike Sarko, N. Y. C.----------KO 6
May 2—Willie Garafola, N. Y. C. ------KO 4
May 16—Marty Goldman, N. Y. C. ----KO 2
May 23—Jimmy Abbott, Paterson ------KO 6
June 8—Andy Saviola, N. Y. C. --------W 10
June 16—Yg. Billy Angelo, Philadelphia--W 10
July 22—Eddie Shapiro, N. Y. C. --------W 10
July 28—Billy Townsend, N. Y. C. -----W 10
Aug. 11—Paulie Walker, N. Y. C. -------W 10
Aug. 19—Mike Sarko, N. Y. C. ----------W 6
Sept. 2—Phil Rafferty, Long Beach, N. Y. ----------W 6
Sept. 8—Jimmy Abbott, Fort Hamilton, N. Y. ----------KO 3
Sept. 12—Mike Sarko, N. Y. C.----------W 6
Oct. 7—Jimmy McLarnin, N. Y. C.-KO by 6

1942

Lieutenant in U. S. Merchant Marine. Died April 18, 1947, New York City.

JIMMY GOODRICH
(James Edward Moran)

Born, July 30, 1900, Scranton, Pa. Nationality, Irish-German-American. Weight, 133 lbs. Height, 5 ft. 8 in. Managed by Charley Rose and Humbert J. Fugazy. Began boxing in 1919; early record unavailable.

1922

Feb. 3—Mixer Mitchell, Syracuse.....W 12
Feb. 13—Bobby Michaels, Buffalo..KO by 1
Feb. 24—Freddy Jacks, Toronto .....W 10
Apr. 14—Johnny Dundee, Toronto.....L 10
May 1—Rube Cohen, Buffalo.....KO 5
May 9—Al Murphy, Scranton.....ND 10
May 24—Tommy Noble, Toronto.....D 10
June 9—Tommy Noble, Toronto.....L 10
Sept. 4—Charley O'Connell, Erie.....ND 10
Nov. 1—Red Cap Wilson, New York....W 10
Dec. 28—Billy DeFoe, Scranton.....ND 10

1923

Jan. 15—Sammy Berne, Buffalo.....W 10
Feb. 12—Sid Barbarian, Detroit.....ND 10
Apr. 9—Benny Valger, Buffalo.....D 12
Apr. 23—Willie Herman, Buffalo.....D 10
Aug. 9—Jack Bernstein, New York.....D 10
Sept. 4—Pal Moran, Long Island City...W 10
Sept. 18—Alex Hart, New York.....W 15
Sept. 28—Louis Kid Kaplan, New York...L 10
Nov. 1—Benny Cohen, Newark.....ND 12
Dec. 5—Sammy Vogel, New York .....L 10

1924

Jan. 29—Johnny Darcy, Jersey City ...ND 12
Feb. 4—Pedro Campo, Buffalo, N. Y. ..W 6
Feb. 11—Charley Manty, New Bedford, Mass. .....W 10
Feb. 20—Alex Hart, Lorain, Ohio .....ND 10
Mar. 3—Teddy Meyers, Scranton, Pa. ..D 10
Mar. 24—Harry Cook, Buffalo, N. Y. ...D 10
May 5—Andy Chaney, Buffalo, N. Y. ..W 10
May 19—Bud Christiano, Philadelphia ..L 10
May 23—Chas. Manty, New Bedford, Mass. .....W 10
May 30—Bobby Tracey, Scranton, Pa. ...D 10
Aug. 8—Al Shubert, New Bedford, Mass. .....L 8
Aug. 11—Johnny Darcy, Oakland, N. J..ND 12
Oct. 13—Mickey Papner, Baltimore ....W 12
Oct. 31—Danny Cooney, N. Y. C. .....W 10
Nov. 14—Charley Manty, Brockton, Mass. .....KO 9
Nov. 25—Joe Jawson, Boston, Mass. ....W 10
Dec. 12—Jim Fruzetti, Brockton, Mass. ..L 10

1925

Jan. 1—Sammy Berne, Buffalo.....W 10
Jan. 13—Sid Terris, New York .....L 12
Jan. 26—Harry Kid Brown, Philadelphia..W 10
Feb. 3—Jimmy Fruzetti, Boston .....W 10
Feb. 23—Eddie Kid Wagner, New York..W 12
Mar. 9—K. O. Jeakle, New York .....W 12
May 18—Sammy Mandell, New York ..WF 6
June 15—Benny Valgar, New York .....W 12
July 13—*Stan Loayza, New York .....KO 2
Aug. 14—Pep O'Brien, Scranton, Pa. ...D 10
Oct. 31—Gene Johnson, Elizabeth, N. J. .....ND 10
Nov. 24—Clonie Tait, Toronto .....W 10
Dec. 8—**Rocky Kansas, Buffalo .....L 15

*Won N. Y. Commission Lightweight Elimination Tournament.
**Lost Title.

1926

Jan. 25—Solly Seaman, Milwaukee ...ND 10
Feb. 8—Ray Romney, Buffalo .....W 10
Feb. 22—Tod Morgan, Milwaukee.....ND 10
Mar. 5—Russie Leroy, Fargo, N. D. ....ND 10
Apr. 20—Mushy Callahan, Los Angeles ..L 10
May 18—Mushy Callahan, Vernon, Cal. ..L 10
June 19—Jackie Brady, Cincinnati ....ND 10
Aug. 20—Russie Leroy, New York .....W 8
Oct. 8—Baby Joe Gans, Chicago .....L 10

1927

Jan. 1—Freddie Mueller, Buffalo .....W 15
Feb. 21—Jack Bernstein, New York ....L 10
Apr. 1—Jack Bernstein, Buffalo .....L 10
May 13—Ruby Goldstein, New York .....L 6
Aug. 11—Cuddy DeMarco, Buffalo ....WF 10
Aug. 24—Eddie Kid Wagner, New York..W 10
Oct. 7—Bobby Tracey, Buffalo .....D 15
—Bobby Tracey, Buffalo .....D 10
Oct. 24—Freddie Mueller, Buffalo .....L 10
Nov. 2—Izzy Grove, New York .....L 6

1928

Jan. 27—Pep O'Brien, Williamsport ....W 10
Feb. 3—Bobby Tracey, Buffalo .....L 10
Aug. 20—Mickey O'Connell, Buffalo .....W 6
Oct. 15—Johnny Blair, Buffalo .....W 10
Sept. 10—Pete Petrolle, Buffalo .....D 10
Sept. 24—*Sammy Mandell, Flint .....KO 2
Nov. 12—Phil Goldtsein, Buffalo .....W 10
Dec. 14—Bruce Flowers, N. Y. C. .....L 10
Dec. 26—Ruby Stein, Buffalo .....KO 3

*Mandell's collar bone broken and had to retire.

1929

Jan. 7—Lope Tenorio, Buffalo .....L 10
Feb. 5—Paul Pirrone, Cleveland .....ND 6
Feb. 18—Louis Kid Kaplan, Buffalo .....L 10
Apr. 22—King Tut, Milwaukee .....ND 10
May 6—Bucky Lawless, Buffalo .....W 10
June 17—*Mushy Callahan, Buffalo .....W 15
July 26—Billy Petrolle, Duluth .....L 10
Aug. 7—Joe Brown, Montreal .....D 10
Sept. 5—Sailor Pacilio, Utica, N. Y. ....W 10
Oct. 10—Morrie Sherman, Detroit .....D 10
Oct. 28—Tommy Cello, Flint, Mich. ....W 10
Oct. 16—Joie Harrison, Paterson, N. J...L 10
Dec. 10—Johnny Ciccone, Flint, Mich...KO 8

*Title not at stake.

1930

Jan. 24—Joe Trippe, Buffalo .....W 10
Feb. 28—Frankie Stetson, San Francisco..L 10
Mar. 6—Madison Dix, San Francisco ...L 10
Mar. 20—Gilbert Attell, Stockton .....D 10
Apr. 3—Eddie Murdock, Denver .....L 10
Apr. 8—Paul Pirrone, Cleveland .....L 10
June 2—Pee Wee Jarrell, Grand Rapids..L 10
July 14—Armanda Aguilar, Albany .....L 10
Sept. 4—Pete Suskey, Scranton .....L 10

ROCKY KANSAS
(Rocco Tozze)

Born, April 21, 1895, Buffalo, N. Y. Nationality, Italian-American. Weight, 130 lbs. Height, 5 ft. 2 in. Managed by Dan Rodgers.

1911

Knockouts: Young Thomas, 3; Young Thomas, 2; Young Green, 4; Willy O'Neil, 1; Young Tuttle, 1; Battling Kline, 2; Young Nelson, 2; Jack Harris, 1; Jack White, 3. Won: Kid Ramp, 4; Kid George, 4; Young Knall, 6; Young Green, 6. Lost (F); Jack Dexter, 3.

1912

Knockouts: Jack Joint, 1; Dick Clancy, 3; Joe Stein, 8. Won, Dewey Devine, 6; Jack Dexter (twice), 6; Sammy Baker, 6. Draw: Joe Clark, 6.

1913

Jan. 1—Stanley Scully, Philadelphia..ND 6
Mar. 12—Oscar Williams, Buffalo.....KO 10
Mar. 25—Danny McCabe, Philadelphia..ND 6
Apr. 24—Jack Dexter, Buffalo.....ND 6
May 2—Oscar Williams, Paducah, Ky...D 10
June 2—Jack Dexter, Buffalo.....KO 4
June 27—Johnny Daly, Erie, Pa. .....KO 6
July 2—Johnny Harris, Buffalo.....ND 6
Sept. 3—Frankie Boyle, Buffalo.....KO 1
Oct. 12—Young Joey, Syracuse.....ND 10
Nov. 2—Jack Dexter, Buffalo.....KO 5
Nov. 15—Johnny Sokol, Buffalo.....KO 9
Dec. 4—Eddie Santry, Youngstown...KO 4

1914

Jan. 10—Eddie Wallace, Buffalo.....ND 10
Jan. 19—Jimmy Cavanaugh, Buffalo...KO 2
Feb. 2—Joe Goldberg, Buffalo.....ND 10
Feb. 24—Johnny Dundee, Buffalo.....ND 10
Apr. 6—Tommy Bresnahan, Buffalo...KO 2
May 6—Harry Condon, New York.....ND 10
May 25—Bobby Reynolds, Bridgeport...W 12
June 8—Kid Julian, Syracuse.....ND 10

1915

Jan. 11—Harry Boyle, Buffalo .....ND 10
Feb. 1—Johnny Kilbane, Buffalo .....ND 10
Feb. 22—Eddy Morgan, Buffalo .....ND 10
Mar. 17—Herman Smith, Buffalo .....ND 10
Mar. 24—Eddy Morgan, Buffalo .....ND 10
Apr. 12—Joe Goldberg, Rochester .....ND 10
May 8—Johnny Dundee, Buffalo .....ND 10
June 8—Franky Dailey, Erie, Pa.....ND 10
July 5—Young Frank, Erie, Pa. .....ND 10
July 23—Ad Wolgast, Buffalo .....ND 10
Aug. 10—Battling Gates, Rochester ...ND 10
Sept. 6—Joe Mandot, Buffalo .....ND 10
Oct. 6—Joe Mandot, Buffalo .....ND 10
Oct. 25—Franky Russell, New Orleans..W 15
Nov. 15—Franky Russell, New Orleans ..L 15

1916

Feb. 4—Franky Callahan, Buffalo ----ND 10
Feb. 28—Benny Leonard, Buffalo ------ND 10
Mar. 16—Tickle Sanders, Buffalo ------ND 10
Mar. 23—Patsy Drouillard, Windsor, Can. ----------ND 10
Apr. 3—Franky Nelson, Buffalo -------ND 10
May 29—Indian Kid, Buffalo ---------ND 10
July 7—Pete Hartley, Rochester ------ND 10
Sept. 1—Gene Delmont, Buffalo ------ND 10
Sept. 11—Shamus O'Brien, Buffalo ----ND 10
Nov. 6—Harry Condon, Rochester -----N 10
Nov. 10—Johnny O'Leary, Buffalo ----ND 10
Nov. 23—Gene Delmont, Windsor, Can..ND 10
Nov. 30—Henry Cherry, Buffalo -------KO 8

1917

Jan. 9—Jake Schiffer, Buffalo ---------ND 10
Jan. 29—Pete Hartley, Buffalo -------ND 10
Feb. 8—Cal Delaney, Cleveland -------ND 10
Feb. 27—Johnny Kilbane, Buffalo ------ND 10
Mar. 28—Phil Virgets, Cleveland ------ND 10
Apr. 12—Red Dolan, Racine, Wis.------ND 10
Apr. 20—Freddie Welsh, Buffalo -------ND 10
May 29—Johnny Dundee, Boston -------L 12
June 11—Babe Picato, Newcastle, Pa. --ND 10
July 23—George Chaney, Buffalo ------ND 10
Sept. 10—George Chaney, Philadelphia-ND 6
Oct. 8—Willie Jackson, Philadelphia--ND 6
Oct. 18—Frankie Callahan, Buffalo ----ND 10
Oct. 29—Lew Tendler, Philadelphia ---ND 6

1918

Jan. 18—Clonie Tait, Buffalo ---------ND 10
Feb. 18—Willie Jackson, Buffalo ------ND 10
Mar. 11—Willie Jackson, Buffalo -------ND 10
Apr. 10—Patsy Cline, Buffalo ---------ND 10
Apr. 27—Artie O'Leary, Philadelphia --W 5
May 3—Jimmy Duffy, Buffalo---------ND 10
May 27—Fighting Zunner, Buffalo ----ND 10
June 24—Jake Schiffer, Buffalo -------ND 10
July 6—Cal Delaney, Cleveland ----Exh. 4
July 9—Patsy Cline, Toledo ---------ND 12
July 24—Phil Bloom, Wrightstown-----ND 8
Sept. 10—Johnny Dundee, Boston ------D 12
Nov. 5—Frankie Britt, Boston ---------D 12
Nov. 9—Benny Valgar, Philadelphia -ND 6
Dec. 17—Frankie Britt, Boston ---------L 12

1919

Jan. 1—Lew Tendler, Buffalo---------ND 10
—Frankie Bull, Toronto--------KO 5
—Benny Valger, Buffalo---------ND 10
—Jimmy Duffy, Buffalo---------ND 10
—Benny Valger, Philadelphia--ND 6
—Eddie Kid Dorsey, Buffalo----KO 8
—Frankie Schoell, Buffalo------ND 10
—Pete Hartley, Baltimore-------D 12
—Ralph Brady, Syracuse---------ND 10
—K. O. Mars, Youngstown -----ND 10
—Joe Tiplitz, Philadelphia-----ND 6

1920

Jan. 12—Babe Picato, Buffalo ---------ND 10
Feb. 12—K. O. Mars, N. Y. C. ----------ND 10
May 24—Joe Welling, Buffalo, N. Y. ---ND 10
June 9—Matt Brock, Denver----------L 10
June 30—Pinky Mitchell, Detroit -----ND 10
Aug. 23—George Chaney, Baltimore ----W 12

1921

Jan. 22—Jimmy Duffy, Buffalo ---------KO 1
Feb. 18—Richie Mitchell, Buffalo ------KO 1
Mar. 9—Richie Mitchell, Milwaukee --ND 10
Mar. 21—Willie Jackson N. Y. C. -------W 15
Apr. 4—Bobby Ward, St. Paul -------KO 5
Apr. 26—Johnny Dundee, Milwaukee --ND 10
May 6—Harlem Kelly, Buffalo -------KO 3
May 30—Gene Delmont, N. Y. C. -------W 12
June 6—Benny Leonard, Newark, N. J..ND 12
Sept. 22—Mixer Mitchell, Syracuse ---KO 8
Oct. 3—Frankie Britt, Boston---------W 10
Oct. 21—Lew Tendler, N. Y. C. ---------W 15
Nov. 22—Johnny Mendelsohn, Milwaukee, Wis. ----------ND 10
Dec. 6—Barney Adair, Buffalo ---------W 10
Dec. 17—Sid Barbarian, Windsor, Can. --D 10
Dec. 26—Johnny Ray, Pittsburgh, Pa. --ND 10

1922

Feb. 10—Benny Leonard, N. Y. C. -------L 15
(Lightweight Title Bout)
Mar. 10—Gene Delmont, Buffalo, N. Y. --W 10
May 12—Johnny Harvey, Buffalo------ND 4
July 4—Benny Leonard, Mich. City-KO by 8
(Lightweight Title Bout)
Dec. 2—Pete Hartley, Buffalo, N. Y. ---W 10
Dec. 15—Johnny Donnelly, Erie, Pa. ---ND 10

1923

Feb. 9—Charlie White, N. Y. C. -------W 15
Apr. 30—Alex Hart, Philadelphia ------ND 8
July 11—Johnny Mendelsohn, Milw.----ND 10
Oct. 12—Jack Bernstein, N. Y. C. -------L 15
Dec. 11—Freddy Jacks, Buffalo, N. Y. --W 6

1924

Jan. 1—Teddy Meyers, Buffalo, N. Y. ---W 10
Feb. 18—Jack Bernstein, Buffalo, N. Y. --D 10
Apr. 21—Johnny Dundee, Buffalo, N. Y.--W 10
May 20—Freddy Jacks, Binghamtn., N. Y.W 6
July 14—Luis Vincentini, Bklyn. ---KO by 11
Oct. 13—Luis Vincentini, Buffalo, N. Y.--W 10
Nov. 26—Jack Bernstein, Buffalo, N. Y.--W 12

1925

Jan. 15—Sammy Berne, Buffalo---------W 10
Feb. 16—Red Cap Wilson, Buffalo, N. Y.-W 6
Apr. 27—Sid Terris, Buffalo, N. Y. -----LF 5
May 11—Joe Jawson, Buffalo, N. Y. ----W 6
Sept. 28—Billy Pollack, Buffalo, N. Y. --KO 2
Nov. 2—Batt. Kelly, Buffalo, N. Y. ---KO 1
Dec. 7—*Jimmy Goodrich, Buffalo, N.Y.-W 15
*Won lightweight championship of world.

1926

Mar. 5—Freddy Jacks, Tampa, Fla. ---KO 6
Mar. 25—Joe Tiplitz, Miami, Fla. -------W 10
Apr. 12—Pal Moran, New Orleans, La.--ND 10
July 3—*Sammy Mandell, Chicago, Ill.--L 10
*Lost lightweight title.

1930

—Unknown, Buffalo --------KO by 2

1932

—Joe Trippe ----------L 6

Died, January 10, 1954, Buffalo, N. Y.

SAMMY MANDELL

81-17-7

Born, February 5, 1904, Rockford, Ill. Nationality, Italian-Albanian-American. Weight, 135 lbs. Height, 5 ft. 5½ ins. Managed by Eddie Kane.

1920

Knockouts: Johnny Hagerman, 3; Benny Shapiro, 1; Kid Corbett, 4; Johnny Gannon, 3; Kid Unger, 3. No decisions: Stub Lowry, 4; Johnny Gannon, 10; Frankie Izzo, 10; Barney Doolan, 10; Kid Flannery, 10.

1921

Knockouts: Johnny Gannon, 5; Mike Eulo, 1; Barney Doolan, 3; Sammy Frager, 4. Won: Jack Eile, 10. No decisions: Barney Doolan, 10; Joe Dillon, 10; Johnny Hagen, 10; Stanley Everett, 10; Johnny Gannon, 10; Babe Asher, 10; Willie Green, 10; Pal Moore, 10; Young Farrell, 10; Joey Miller, 10.

1922

Knockout: Sammy Frager, 6. Won: Frankie Garcia, 8; Johnny McCoy, 8; Harvey Bright, 10. Won (foul): George Spencer, 5. No decisions: Jack Eile, 10; Eddie Ketchell, 10; Whitey Ross, 10; Joe Burman, 10; Marty Henderson, 10; Eddie Anderson, 10; Pal Moore, 8; Jack Wolfe, 10; Joey Sangor, 10.

1923

Feb. 1—Stewart McLean, Minneapolis-ND 10
Feb. 9—Frankie Garcia, Chicago ----ND 10
Feb. 15—Eddie Anderson, Minneapolis-ND 10
Mar. 9—Joe Sangor, Minneapolis --KO by 7
Apr. 24—Johnny Lisse, Chicago -------KO 6
May 21—Eddie Walsh, Chicago -------KO 2
May 29—Frankie Garcia, Chicago ------ND 8
May 31—Johnny Mahoney, Waterloo---KO 5
June 13—Jack Wolfe, Cincinnati -------ND 12
June 21—George Butch, Aurora, Ill. ---ND 8
June 26—Harry Leonard, E. Chicago, Ind..W 4
July 24—Sailor Larson, Peoria ---------ND 10
July 31—Frank Frisco, Aurora ---------ND 8
Aug. 24—Harry Kabakoff, Aurora -----ND 10
Aug. 28—K. O. Mars, Covington, Ky. ---ND 10
Sept. 17—Joie Fox, Indianapolis--------ND 10
Oct. 5—Eddie Wagner, Aurora --------ND 10
Oct. 26—Harry Brown, N. Y. C. --------W 12
Nov. 13—Babe Herman, N. Y. C. -------W 12
Dec. 3—Eddie Brady, E. Chicago, Ind. -ND 10
Dec. 17—Sid Terris, N. Y. C. ----------D 10

1924

Jan. 11—Jack Bernstein, N. Y. C. ------D 15
Mar. 24—Mickey O'Dowd, Chicago -----ND 10
Apr. 21—Bill Henry, E. Chicago -------ND 10
May 15—Jack Bernstein, Louisville ---ND 12
May 31—Paul Fritsch, Michigan City --ND 10
June 9—Johnny Dundee, E. Chicago --ND 10

July 18—Joe Azzerella, Chicago ND 10
Aug. 14—Eddie Kid Wagner, Y'gstown ND 12
Aug. 18—Archie Walker, Cleveland ND 10
Sept. 12—Dick Hoppe, Vernon, Cal. W 4
Sept. 24—Billy Wallace, Oakland W 4
Sept. 26—Frankie Burns, Los Angeles W 4
Sept. 30—Johnny Adams, Vernon W 4
Oct. 7—Phil Salvadore, Vernon L 4
Nov. 7—Jack Bernstein, N. Y. C. W 12

1925

Jan. 12—Charles Feraci, Memph., Tenn. KO 6
Feb. 6—Sid Terris, N. Y. C. W 12
Apr. 3—Joe Seilaff, Madison, Wis. W 10
Apr. 20—Joe Azerella, Jonesville, Wis. W 10
May 18—Jimmy Goodrich, N. Y. C. LF 6
June 6—Phil Salvadore, Los Angeles W 10
July 17—Solly Seaman, Chicago, Ill. ND 10
Aug. 6—Frankie Burne, Madison, Wis. ND 10
Aug. 17—Sid Barbarian, Detroit, Mich. ND 10
Aug. 25—Solly Seaman, Brooklyn, N. Y. W -
Aug. 31—Bobby Ward, St. Louis, Mo. ND 10
Sept. 17—Eddie Raynor, Champ, Ill. KO 4
Oct. 12—Phil McGraw, Windsor, Can. D 12
Dec. 7—Jimmy Cashill, Peoria, Ill. ND 10

1926

Jan. 15—Teddy O'Hara, Hollywood W 10
Jan. 22—Babe Picato, Bakersfield, Cal. W 10
Jan. 27—Jack Sparr, Lomito, Cal. W 10
Feb. 5—Johnny Adams, Hollywood W 10
Apr. 9—Harry (Kid) Brown, Chicago W 10
Apr. 30—Charley Feraci, San Diego W 10
May 7—Sydney Glick, Hollywood KO 2
July 3—*Rocky Kansas, Chicago W 10
Oct. 8—Joe Jawson, Rockford ND 10
Oct. 31—Clausine Vincent, Okla. City W 10
Nov. 12—Jack Duffy, Toledo ND 12
Nov. 15—Ray Moore, Louisville KO 6

*Won lightweight title.

1927

Jan. 10—Jimmy Lanning, Pittsburgh W 10
Jan. 14—Eddie Dwyer, Wichita W 10
Jan. 31—Armando Shekels, Tampa W 10
Mar. 15—Joe Chaney, Fresno Exh. 4
Mar. 25—Tommy White, Dallas ND 10
Apr. 4—Jackie Fields, Los Angeles ND 12
Apr. 11—Johnny Valdez, Tucson KO 2
June 1—Steve Adams, Kansas City KO 2
June 10—Dick Watzel, Minneapolis Exh. 3
July 16—Phil McGraw, Detroit W 10
Sept. 5—Midget Guery, Dayton W 10
Oct. 11—Joe Trabon, Kansas City W 10
Oct. 24—Wildcat Monte, Tulsa KO 3
Dec. 9—Jimmy Sacco, Boston W 10
Dec. 16—Johnny O'Donnell, Minneapolis W 10

1928

Jan. 13—Billy Petrolle, Minneapolis ND 10
Feb. 23—Jackie Fields, Chicago W 10
Apr. 17—Eddie Kid Wagner, Detroit W 10
May 21—*Jimmy McLarnin, N. Y. C. W 15
Aug. 14—Johnny O'Donnell, J'esville KO 8
Sept. 25—Jimmy Goodrich, Flint KO by 2

*Title bout.

1929

Jan. 22—Jack Gillespie, Indianapolis ND 10
Feb. 4—Don Davis, Peoria W 10
Apr. 12—Benny Duke, Grand Rapids W 10
Apr. 25—Frankie Nelson, Lansing W 10
June 6—Jackie Nichols, Muskegon KO 7
Aug. 2—*Tony Canzoneri, Chicago W 10
Sept. 6—Luis Vincentini, Chicago W 10
Sept. 23—Ray Kizer, Memphis W 10
Nov. 4—Jimmy McLarnin, Chicago L 10
Nov. 21—Joe Azzerella, Milwaukee KO 2
Dec. 12—Herman Perlick, Grand Rapids W 10

*Title bout.

1930

Jan. 15—Manuel Quintero, Miami Beach D 10
Feb. 3—Joey Goodman, Cleveland W 10
Mar. 1—Jimmy McLarnin, Chicago L 10
Apr. 30—Peewee Jarrell, Grand Rapids W 10
May 9—Tommy Grogan, Omaha D 10
June 17—Izzy Kline, Lansing KO 4
July 17—Al Singer, N. Y. C. KO by 1
(Lost lightweight title)
Sept. 15—Mickey O'Neill, Janesville, Wis. W 10
Sept. 26—Tommy Herman, Chicago W 8
Oct. 28—Spug Meyers, Cedar Rapids ND 8
Oct. 27—Tony Liguori, Des Moines ND 10
Dec. 2—Steve Halaiko, Rochester L 8
Dec. 5—Maxie Strub, Erie, Pa. L 10

1931

Feb. 27—Dick Gore, Daytona Beach KO 4
Mar. 31—Jose Estrada, Daytona Beach W 10
July 10—Wilbur Stokes, Tampa D 10
Aug. 14—Steve Wolanin, Utica L 10
Aug. 24—Louis (Kid) Kaplan, Hartford L 10
Sept. 8—Owens Duverney, New Orleans W 10
Oct. 8—Joey Harrison D 10
Nov. 4—Ralph Lenny, Chicago NC 8

1932

Feb. 17—Jimmy Spivey, Daytona Bch. W 10
Mar. 14—Gus Campbell, Miami L 10
Apr. 11—Eddie Foster, Daytona W 10
June 17—Frankie Diaz, El Centro, Cal. W 6
July 8—Tod Morgan, Hollywood L 10
Oct. 25—Billy Hoon, Clinton, Ia. W 10
Nov. 25—Young Stuhley, Clinton ND 10

1933

Oct. 13—Mickey Serrian, Syracuse, N. Y. L 6
Oct. 23—Jackie Davis, Cleveland, O. L 10

1934

Jan. 31—Tony Hererra, El Paso KO by 6
Feb. 16—Chico Vasquez, Tucson, Ariz. KO 6
Mar. 2—Tommy Elks, Nogales, Ariz. KO 2
Mar. 23—Archie Kovich, Reno, Nev. D 10
Apr. 12—Chico Vasquez, Cheyenne KO 2
June 27—Joe Bernal, Oakland, Cal. KO by 6

AL SINGER 60-8-2

Born, Sept. 6, 1907, New York City. Nationality, Jewish-American. Managed by Hymie Caplin.

1927

Jim Reilly, KO 2; Tommy Brady, KO 3; Harry Traub, KO 2; Joe Salomoni, W 4; Murry Fuchs, W 6; Tommy Rivetti, W 4; Sammy Chernoff, W 6; Guy Mastrion, W 6; Murry Fuchs, W 6; Joe Barbara, L 4; Georgie Goldberg, L 6.

1928

Jan. 14—Herman Wallace, N. Y. C. W 6
Mar. 3—Joe Katkish, N. Y. C. W 6
Mar. 17—George Goldberg, N. Y. C. W 6
Apr. 14—Joe Barbara, N. Y. C. W 6
Apr. 14—Sonny Parsons, N. Y. C. KO 2
Apr. 21—Lew Hurley, N. Y. C. W 6
May 15—Georgie Nickfor, N. Y. C. KO 3
May 28—Georgie Mack, N. Y. C. W 6
June 11—Petie Mack, N. Y. C. W 6
June 21—Tommy Gervel, N. Y. C. KO 4
July 3—Pete Herman, N. Y. C. W 6
July 24—Petie Mack, N. Y. C. D 5
Aug. 3—Pancho Rencio, N. Y. C. KO 3
Aug. 13—Tony Pelligrino, N. Y. C. W 5
Aug. 21—Boris Springer, N. Y. C. KO 4
Sept. 10—Vic Burrone, N. Y. C. W 6
Sept. 22—Chick Suggs, N. Y. C. W 6
Oct. 5—Johnny Lawson, N. Y. C. WF 2
Oct. 22—Al Tripoli, N. Y. C. W 6
Nov. 8—Johnny Lawson, N. Y. C. KO 5
Nov. 16—Lou Moskowitz, N. Y. C. KO 5
Dec. 3—Pete Zivic, N. Y. C. KO 5
—Sammy Chernoff, N. Y. C. W 6
—Sammy Chernoff, N. Y. C. L 6
Dec. 14—Tony Canzoneri, N. Y. C. D 10

1929

Jan. 14—Joe Ryder, N. Y. C. W 10
Jan. 21—Sammy Novia, Philadelphia W 10
Feb. 8—Bud Taylor, N. Y. C. WF 4
Mar. 15—Bud Taylor, N. Y. C. W 10
Apr. 19—Patsy Ruffalo, Detroit W 10
May 17—Ignacio Ferandez, N. Y. KO by 3
June 6—Leo Kid Roy, N. Y. C. KO 1
June 17—Augie Pisano, N. Y. C. W 10
June 26—Dominick Petrone, N. Y. C. W 10
July 8—Carl Duane, N. Y. C. W 10
July 25—Andre Routis, N. Y. C. KO 2
Aug. 12—Gaston Charles, N. Y. C. KO 2
Aug. 29—Kid Chocolate, N. Y. C. L 12
Oct. 11—Leonard Zazzarino, N. Y. C. KO 6
Oct. 21—Davey Abad, N. Y. C. W 10
Nov. 11—Johnny Sheppard, N. Y. C. KO 7
Nov. 30—Pete Nebo, N. Y. C. KO 1

1930

Jan. 13—Georgie Day, N. Y. C. KO 3
Jan. 31—Stanislaus Loayza, N. Y. C. W 10
Mar. 17—Eddie Kid Wagner, N. Y. C. KO 3
Mar. 23—Ignacio Ferandez, N. Y. C. W 10
July 17—Sammy Mandell, N. Y. C. KO 1
(Won lightweight title)
Sept. 11—Jimmy McLarnin, N. Y. C. KO by 3
Oct. 14—Eddie Mack, Chicago W 10
Nov. 14—Tony Canzoneri, N. Y. C. KO by 1
(Lost lightweight title)

1931

June 18—Lew Massey, N. Y. C.----------W 10
July 10—Eddie Schapiro, N. Y. C.----------W 8
Aug. 28—Eddie Martin, N. Y. C.----------KO 2
Nov. 16—Johnny Gaito, N. Y. C.----------W 10
Dec. 11—Bat Battalino, N. Y. C.-------KO by 2

1935

Oct. 14—Buckey Keyes, Newark, N. Y. KO 4
Oct. 21—Frank Warno, Trenton, N. J. W 10
Nov. 26—Al Dunbar, White Plains, N. Y. KO 1
—John Toomey, N. Y. C.----------KO 5

1942

(In U. S. Army)

140-34-14

TONY CANZONERI

Born, November 6, 1908, Slidell, La. Nationality, Italian-American. Weight, 122-126 pounds. Height, 5 ft. 4 in. Managed by Sam Goldman.

1925

Jan. 17—Jack Gardner, N. Y. C.----------KO 1
July 25—Henry Ussee, N. Y. C.----------W 4
Aug. 25—Henry Ussee, N. Y. C.----------W 6
Sept. 5—Ray Cummings, New Jersey ND 4
Sept. 12—Paulie Porter, N. Y. C.----------KO 5
Oct. 3—Jimmy Huler, N. Y. C.----------W 6
Nov. 7—Henry Molineo, N. Y. C.----------KO 1
Nov. 12—Harry Brandon, N. Y. C.----------W 4
Nov. 26—Ralph Mischo, N. Y. C.----------W 4
Dec. 7—Danny Terris, N. Y. C.----------W 6
Dec. 23—Danny Terris, N. Y. C.----------KO 4

1926

Jan. 13—Georgie Nickfor, N. Y. C.----------KO 4
Jan. 21—Kid Rash, N. Y. C.----------W 4
Jan. 26—Mickey Lewis, N. Y. C.----------W 4
Feb. 13—Romeo Vaughn, N. Y. C.----------W 6
Feb. 18—Al Scorda, N. Y. C.----------W 6
Mar. 6—Bobby Wolgast, N. Y. C.----------W 6
Mar. 11—Jacinta Valdez, N. Y. C.----------W 6
Mar. 20—Tommy Milton, N. Y. C.----------W 6
Mar. 26—Mike Esposito, N. Y. C.----------D 6
May 8—Benny Hall, N. Y. C.----------D 6
May 28—Sammy Nable, N. Y. C.----------KO 5
June 16—Sonny Smith, N. Y. C.----------W 6
June 21—Willie Suess, N. Y. C.----------W 4
June 25—Archie Bell, N. Y. C.----------KO 5
July 25—Manny Wexler, N. Y. C.----------KO 5
Aug. 7—Young Montreal, N. Y. C.----------W 6
Aug. 12—Bucky Josephs, N. Y. C.----------W 6
Aug. 28—Georgie Mack, N. Y. C.----------D 6
Sept. 20—Georgie Mack, N. Y. C.----------W 6
Oct. 5—Benny Hall, N. Y. C.----------W 6
Nov. 6—Davey Abad, N. Y. C.----------L 10
Nov. 13—Enrique Savaardo, N. Y. C.----------KO 5
Nov. 22—Andre Routis, N. Y. C.----------W 10
Dec. 17—Bushy Graham, N. Y. C.----------W 10

1927

Jan. 12—Joe Ryder, N. Y. C.----------D 10
Jan. 22—Vic Burrone, N. Y. C.----------W 10
Feb. 4—Johnny Green, N. Y. C.----------W 8
Mar. 7—Calif. Joe Lynch, N. Y. C.----------W 10
Mar. 26—*Bud Taylor, Chicago----------D 10
Apr. 18—Vic Burrone, N. Y. C.----------D 10
Apr. 25—Harold Smith, N. Y. C.----------KO 3
May 3—Ray Ryschell, Chicago----------KO 7
June 24—*Bud Taylor, Chicago----------L 10
July 27—Calif. Joe Lynch, Cleveland----W 10
Aug. 9—Eddie Anderson, N. Y. C.----------W 10
Aug. 17—Pete Sarmiento, Brooklyn----KO 1
Aug. 25—Joe Rivers, Kansas City----------W 10
Sept. 2—Eddie Anderson, Chicago----------LF 2
Oct. 3—Tommy Ryan, N. Y. C.----------W 10
Oct. 24—Johnny Dundee, N. Y. C.----------W 15
Nov. 7—Billy Henry, Philadelphia----KO 2
Nov. 22—Andre Routis, N. Y. C.----------W 12
Dec. 1—Ignacio Fernandez, N. Y. C.----------W 10

*For bantam title.

1928

Jan. 30—Pete Nebo, Philadelphia----------D 10
Feb. 10—*Benny Bass, N. Y. C.----------W 16
Feb. 23—Pete Passifume, Brooklyn----------W 4
May 28—Claude Wilson, New Orleans----KO 1
June 13—Vic Foley, Montreal, Canada----W 10
June 27—Harry Blitman, Philadelphia----L 10
Aug. 28—Bobby Garcia, Newark----------KO 1
Sept. 10—Harry McManus, New Castle, Pa.----------D 4
Sept. 28—**Andre Routis, N. Y. C.----------L 15
Oct. 29—Gaston Charles, N. Y. C.----------W 10
Dec. 8—Chick Suggs, N. Y. C.----------KO 6
Dec. 14—Al Singer, N. Y. C.----------D 10

*Won featherweight title.
**Lost fealtherweight title.

1929

Jan. 18—Armando Santiago, Chicago----KO 5
Feb. 6—Joey Sangor, Chicago----------KO 7
Feb. 26—Ignacio Fernandez, Chicago----W 10
Mar. 8—Cecil Payne, Detroit----------W 10
Apr. 9—Eddie Anderson, Milwaukee----ND 10
Apr. 26—Sammy Dorfman, N. Y. C.----------W 10
May 10—Andre Routis, Chicago----------W 10
June 4—Ignacio Fernandez, N. Y. C.----------W 10
July 9—Phil McGraw, N. Y. C.----------W 10
Aug. 2—*Sammy Mandell, Chicago----------L 10
Sept. 20—Eddie Kid Wolfe, New Orleans W 10
Sept. 27—Eddie Mack, Chicago----------KO 8
Oct. 18—Johnny Farr, N. Y. C.----------W 10
Oct. 30—Stanislaus Loayza, Chicago----W 10

*For lightweight title.

1930

Jan. 16—Jack Kid Berg, N. Y. C.----------L 10
Mar. 3—Solly Ritz, N. Y. C.----------KO 1
Mar. 15—Stanislaus Loayza, N. Y. C.----------W 10
Apr. 1—Steve Smith, New Haven----------KO 7
Apr. 7—Frankie Lafay, N. Y. C.----------KO 1
May 5—Harry Carlton, N. Y. C.----------W 10
May 14—Johnny Farr, New Haven----------W 10
June 4—Joe Glick, N. Y.C.----------W 10
June 24—Tommy Grogan, N. Y. C.----------W 10
July 21—Benny Bass, Philadelphia----------W 10
Aug. 26—Goldie Hess, N. Y. C.----------W 10
Sept. 11—Billy Petrolle, Chicago----------L 10
Nov. 14—Al Singer, N. Y. C.----------KO 1
(World's lightweight title)

1931

Jan. 26—Johnny Farr, New Orleans----ND 10
Feb. 25—Joey Kaufman, Jersey City----KO 1
Mar. 6—Sammy Fuller, Boston----------L 10
Mar. 23—Tommy Grogan, Philadelphia----W 10
Apr. 24—*Jack (Kid) Berg, Chicago----KO 3
June 25—Herman Perlick, New Haven----W 10
Apr. 20—Ruby Bradley, Holyoke----------KO 6
July 13—*Cecil Payne, Los Angeles----W 10
Sept. 10—**Jack (Kid) Berg, N. Y. C.----W 15
Oct. 29—*Phillie Griffin, Newark----------W 10
Nov. 20—*Kid Chocolate, N. Y. C.----------W 15

*For Junior Welterweight title.
**For Lightweight title.

1932

Jan. 18—Johnny Jadick, Philadelphia----L 10
(Lost junior welter title)
Feb. 15—Lew Massey, Philadelphia----------W 10
Apr. 4—Ray Kiser, New Orleans----------W 10
May 23—Battling Gizzy, Pittsburgh----KO 5
June 16—Harry Dubinsky, Chicago----------W 10
July 18—Johnny Jadick, Philadelphia----L 10
(Junior welter title)
Sept. 29—Lew Kirsch, N. Y. C.----------KO 3
Oct. 12—Frankie Petrolle, N. Y. C.----------KO 3
Nov. 4—Billy Petrolle, N. Y. C.----------W 15
(World lightweight title)
Nov. 27—Eddie Kid Wolfe, N. Y. C.----------W 10

1933

Feb. 3—Billy Townsend, N. Y. C.----------KO 1
Feb. 23—Pete Nebo, Miami, Fla.----------W 10
Apr. 20—Wesley Ramey, Gr. Rapids----------L 10
May 21—Battling Shaw, New Orleans----W 10
(Won Junior welterweight title)
June 23—Barney Ross, Chicago----------L 10
(Lost lightweight title)
Sept. 12—Barney Ross, N. Y. C.----------L 15
(Lightweight title bout)
Oct. 28—Frankie Klick, Brooklyn----------W 10
Nov. 24—Kid Chocolate, N. Y. C.----------KO 2
Dec. 4—Cecil Payne, Cleveland----------KO 5
Dec. 15—Cleto Locatelli, N. Y. C.----------W 10

1934

Feb. 2—Cleto Locatelli, N. Y. C.----------W 12
Mar. 1—Pete Nebo, Kansas City----------W 12
Mar. 13—Baby Arizmendi, Los Angeles W 10
June 28—Frankie Klick, Brooklyn----------KO 9
Aug. 29—Harry Dublinsky, Brooklyn----------L 10
Sept. 26—Harry Dublinsky, Brooklyn----W 10

1935

Jan. 7—Eddie Ran, Newark----------KO 2
Jan. 21—Honey Boy Hughes, Utica----------W 8
Jan. 31—Leo Rodak, Chicago----------W 10
Feb. 26—Chuck Woods, Detroit----------L 10
Mar. 15—Chuck Woods, Chicago----------W 10
Apr. 25—Eddie Zivic, Pittsburgh----------KO 7
May 10—Lou Ambers, N. Y. C.----------W 15
(Won lightweight title)
June 10—Frankie Klick, Wash.----------W 12
July 25—Bobby Pacho, Chicago----------W 10

TONY CANZONERI

New Orleans, Louisiana

Aug. 19—Frankie Klick, San Francisco..W 10
Sept. 13—Joe Ghnouly, St. Louis.....W 10
Oct. 4—Al Roth, N. Y. C.....W 15
(Lightweight title bout)

1936

Jan. 22—Brescia Garcia, N. Y. C.....KO 9
Jan. 30—Toots Bashara, Philadelphia..KO 3
Feb. 15—Billy Hogan, Brooklyn.....KO 4
Mar. 2—Steve Halaiko, N. Y. C.....KO 2
Apr. 9—Johnny Jadick, N. Y. C.....W 10
May 8—Jimmy McLarnin, N. Y. C.....W 10
Sept. 3—Lou Ambers, N. Y. C.....L 15
(Lost lightweight title)
Oct. 5—Jimmy McLarnin, N. Y. C.....L 10

1937

Apr. 5—George Levy, Newark.....KO 7
Apr. 13—Frankie Wallace, Brooklyn.....W 8
Apr. 24—Joey Zodda, Brooklyn.....KO 7
May 7—Lou Ambers, N. Y. C.....L 15
(Lightweight title bout)

1938

Oct. 17—Eddie Zivic, Scranton, Pa. .....L 10
Oct. 26—Howard Scott, Jersey City.....W 8
Nov. 1—Al Dunbar, Camden, N. J.....KO 3
Nov. 22—Howard Scott, N. Y. C.....W 8
Dec. 10—Jimmy Murray, N. Y. C.....W 8
Dec. 30—Eddie Zivic, N. Y. C.....W 10

1939

Jan. 19—Wally Hally, Denver.....W 10
Jan. 27—Joe Gavras, San Francisco...KO 2
Jan. 31—Everett Simington, San Jose..KO 3
Feb. 7—Bobby Pacho, Los Angeles....W 10
Mar. 7—Eddie Brink, N. Y. C.....W 8
Mar. 28—Eddie Brink, N. Y. C.....L 10
Apr. 11—Jimmy Vaughn, N. Y. C.....D 8
May 1—Jimmy Tygh, Philadelphia.....L 10
May 15—Nick Camarata, New Orleans..D 10
June 5—Harris Blake, Buffalo.....L 10
July 6—Joe DeJesus, Poughkeepsie.....W 8
July 17—Ambrose Logan, Brooklyn.....W 8
Aug. 3—Joe DeJesus, Brooklyn.....W 8
Aug. 18—Frankie Wallace, Long Beach..W 8
Aug. 26—Gerald D'Elia, Staten Island...W 8
Sept. 19—Eddie Brink, Brooklyn.....W 8
Nov. 1—Al Davis, N. Y. C.....KO by 3

BARNEY ROSS

(Record under Welterweight Champions)

LOU AMBERS

(Louis D'Ambrosio)

87-9-6

Born, November 8, 1913, Herkimer, N. Y. Nationality, Italian-American. Weight, 135 pounds. Height, 5 ft. 6 in. Managed by Al Weill.

1932

June 16—Frankie Curry .....KO 2
June 18—Joe Pelicano, New York .....W 6
Aug. 7—Al Piretti .....KO 3
Sept. 4—Rolan Lecuyer .....KO 4
Sept. 12—Mel Doty, Englewood, N. J.....W 6
Sept. 16—Ray Meyers, New York .....W 6
Nov. 18—Jerry White, Carlstadt, N. J..KO 4
Nov. 27—Stanley Winneryk.....KO 2

1933

Feb. 27—Pedro Nieves, N. Y. C.....W 6
Mar. 20—Paul Scalfaro, N. Y. C.....W 6
Apr. 3—Charlie Beami, N. Y. C.....D 6
Apr. 10—Frankie Wallace, Utica, N. Y...W 6
June 27—Tony Scarpati, N. Y. C.....W 6
July 3—Ernie Tedesco, Englewood, N. J. W 6
July 16—Charlie Bedami, N. Y. C.....D 6
July 24—Steve Larocco, N. Y. C.....W 6
Aug. 7—Al Piretti, Englewood, N. J...KO 3
Aug. 14—Jack Rose, N. Y. C.....W 4

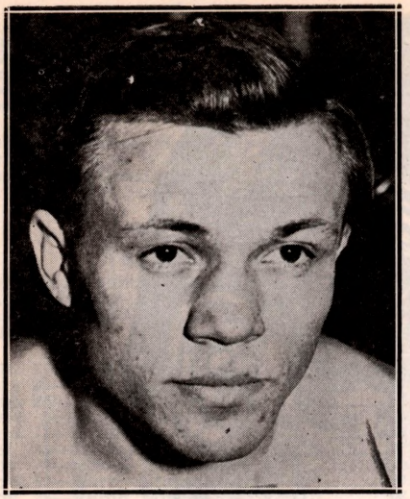

LOU AMBERS, Herkimer, N. Y.

Aug. 28—Joe Costa, N. Y. C.----------W 6
Sept. 4—Roland Lecuyer, Springfield--KO 4
Sept. 11—S. Kranenberg, Englewood-----W 8
Sept. 18—Honey Mellody, Springfield---W 3
Oct. 9—Johnny Gaito, Holyoke---------W 10
Oct. 23—Phil Rafferty, Holyoke---------W 10
Nov. 6—Paris Apice, Holyoke----------W 10
Nov. 27—Stanley Winneryk, Phila. ---KO 2
Dec. 5—Louis Cocoa Kid, Providence--W 10
Dec. 25—Joe Firpo, Philadelphia---------L 3

1934

Jan. 8—Patsy LaRocco, Holyoke------KO 7
Jan. 24—Paris Apice, Providence--------W 10
Mar. 2—Tommy Romano, Providence---W 10
Mar. 12—Tommy Bashara, Phila. ------KO 2
Mar. 19—Johnny Jadick, Holyoke--------W 10
Apr. 16—Eddie Dempsey, Mohawk-----KO 3
Apr. 26—Billy Lynch, Providence------KO 9
May 7—Steve Halaiko, Syracuse--------L 6
May 18—Jack Davis, Providence-------KO 4
May 25—Steve Halaiko, Providence------D 10
June 18—Jimmy Leto, Hartford----------D 10
June 28—Phil Rafferty, Brooklyn-------KO 8
July 11—Roger Bernard, Brooklyn------W 10
Aug. 29—Tony Herrera, Brooklyn-------W 10
Sept. 26—Billy Hogan, Brooklyn--------W 10
Dec. 10—Mickey Paul, Utica----------KO 4
Dec. 28—Pancho Villa, Fall River--------W 10

1935

Jan. 11—Harry Dublinsky, N. Y. C.-------W 10
Mar. 1—Sammy Fuller, N. Y. C.----------W 15
Apr. 24—Honey Boy Hughes, Prov.------KO 5
May 10—Tony Canzoneri, N. Y. C.--------L 15
(For world lightweight title)
July 1—Fritzie Zivic, Pittsburgh--------W 10
Nov. 25—George Levy, Newark---------W 10
Dec. 16—Jimmy Vaughn, Cleveland-----W 10
Dec. 20—Lou Jallos, Syracuse----------KO 3

1936

Jan. 3—Frankie Klick, N. Y. C.----------W 10
Jan. 21—Tony Herrera, Brooklyn------KO 9
Feb. 7—Baby Arizmendi, N. Y. C.-------W 10
Feb. 14—Eddie Marks, Utica----------KO 3
Mar. 17—*Tony Scarpati, Brooklyn----KO 7
Apr. 7—Pete Mascia, Brooklyn---------W 6
Apr. 15—Buster Brown, Providence---KO 1
Apr. 22—Orville Drouillard, Detroit-----W 10
May 5—Jackie Sharkey, Grand Rapids KO 6
July 6—Joey Greb, Newark----------W 10
Sept. 3—Tony Canzoneri, N. Y. C.--------W 15
(Won world lightweight title)
Oct. 28—Eddie Cool, Philadelphia--------L 10
Nov. 20—Jimmy McLarnin, N. Y. C.-------L 10
Dec. 29—Stumpy Jacobs, Rochester---KO 7
*Died from injuries received in bout.

1937

Jan. 8—Enrico Venturi, N. Y. C.----------D 10
Feb. 10—Davey Day, N. Y. C.----------W 10
Feb. 22—Al Roth, N. Y. C.----------W 10
Mar. 23—Roger Bernard, Flint----------W 10
Apr. 5—Pedro Montanez, N. Y. C.-------L 10
Apr. 19—Phil Baker, New Haven--------W 10
May 7—Tony Canzoneri, N. Y. C.---------W 15
(Title bout)
Aug. 16—Howard Scott, Hartford--------W 10
Sept. 1—Howard Scott, Washington-----W 10
Sept. 23—Pedro Montanez, N. Y. C.------W 15
(Title bout)
Nov. 16—Charley Burns, St. Louis-------W 10
Dec. 6—Frankie Wallace, Cleveland----W 10

1938

Feb. 21—Lou Jallos, Richmond---------KO 4
May 6—Jimmy Vaughn, Louisville-----W 10
May 11—Jimmy Garrison, Kansas City--W 10
June 7—Baby Arizmendi, Los Angeles--D 10
Aug. 17—Henry Armstrong, N. Y. C.------L 15
(Lost world lightweight title)
Oct. 28—Steve Halaiko, Syracuse-----KO 3
Nov. 28—Tommy Cross, Philadelphia----W 10
Dec. 5—Frankie Wallace, Cleveland--KO 7

1939

Jan. 16—Joey Silva, Philadelphia-------W 10
Jan. 27—Paul Junior, Boston----------W 10
Feb. 24—Baby Arizmendi, N. Y. C.-----KO 11
Apr. 25—Honey Mellody, Boston-------KO 4
May 8—Jimmy Vaughn, Philadelphia--W 10
May 22—Paul Junior, Boston----------KO 8
Aug. 22—Henry Armstrong, N. Y. C.------W 15
(Won World lightweight title)
Nov. 16—Jimmy Vaughn, Hartford-----W 10

1940

Jan. 29—Wally Hally, Providence--------W 10
Feb. 23—Al Davis, N. Y. C.----------W 10
Apr. 17—Wally Hally, Denver----------W 10
Apr. 25—Norment Quarles, Charleston---W 10
May 10—Lew Jenkins, N. Y. C.------KO by 3
(Lost world lightweight title)

1941

Feb. 14—Norment Quarles, Hartford---W 10
Feb. 28—Lew Jenkins, N. Y. C.-------KO by 7

1942

Joined U. S. Coast Guard.

HENRY ARMSTRONG

(Record under Welterweight Champions)

LEW JENKINS

(Verlin Jenks) 56-39-3

Born, December 4, 1916, Milburn, Texas. Nationality, Irish-American. Weight, 134 pounds. Height, 5 ft., 7 in. Managed by Hymie Caplan.

1934

At Silver City N. Mexico, Fay Koshey, Winslow, W 4rds. George Stevens, Promoter.

1935

July 28—Moon Mullins, Columbus, O.----W 8

1937

—Jimmy Maddox ----------D 8
—Rudolfo Ramirez ----------KO by 8
—Billy Firpo ----------L 6
—Ray Serrano, Houston Tex. ----W 4

1938

—Jimmy Hatcher, Dallas--------KO 6
Jan. —Kid Levy, Dallas----------KO 5
Apr. 1—Jackie Sharkey, Dallas--------KO 2
Apr. 8—Lew Feldman, Dallas----------W 10
Apr. 28—Wesley Ramey, Dallas ----------L 10
May 27—Bobby Britton, Dallas-----KO by 7
June 17—Evening Thunder, Dallas-----KO 3
July 29—Chino Alvarez, Dallas-----KO by 8
Aug. 23—Zeke Castro, Los Angeles------W 6
Sept. 23—Carlos Malacara, Dallas, Tex..L 10
Sept. 30—Don Eddy, Dallas----------KO by 8
Oct. 20—Carl Faust, Dallas----------KO 8
Nov. 3—Carl Faust, Dallas, Tex.-------KO 8
Nov. 17—Lew Feldman, Dallas----------L 10
Dec. 2—Sammy Musco, Dallas----------W 10
Dec. 16—Wesley Ramey, Dallas----------L 10
Dec. 23—Pedro Ortega, San An., Tex.------L 8

1939

—Joe Law, Chicago----------W 6
Jan. 20—Willie Joyce, Chicago ----------D 10
Jan. 31—Sam Scully, Houston---------KO 10
Feb. 17—Willie Joyce, Chicago----------L 8
Feb. 24—Willie Joyce, Chicago----------L 8
Mar. 24—Pete Lello, Chicago---------KO by 7
June 19—Jorge Morelia, San Antonio-----W 10
July 18—Bus Breese, Long Island---------W 8
Aug. 1—Joey Fontana, Long Island-----W 8
Aug. 15—Bus Breese, Long Island-------W 8

Sept. 5—Ginger Foran, Long Island...KO 4
Sept. 12—Primo Flores, Long Island...KO 4
Oct. 10—Primo Flores, N. Y. C...KO 5
Nov. 21—Mike Belloise, N. Y. C...KO 7
Dec. 15—Billy Marquart, N. Y. C...KO 3

1940

Jan. 24—Chino Alvarez, Dallas...KO 1
Mar. 8—Tippy Larkin, N. Y. C...KO 1
May 10—Lou Ambers, N. Y. C...KO 3
(Won Lightweight Championship of the World)
July 17—Henry Armstrong, N. Y. C. KO by 6
Sept. 16—Bob Montgomery, Phila...W 10
Nov. 22—*Pete Lello, N. Y. C...KO 2
Dec. 20—Fritzie Zivic, N. Y. C...D 10
*Title bout.

1941

Feb. 28—Lou Ambers, N. Y. C...KO 7
May 16—Bob Montgomery, N. Y. C...L 10
Aug. 4—Joey Zodda, Newark...KO 3
Sept. 12—Cleo McNeil, Minneapolis...KO 3
Oct. 6—Freddie Red Cochrane, N. Y. C...L 10
Dec. 19—Sammy Angott, N. Y. C...L 15
(World Lightweight Title Bout)

1942

Feb. 17—Marty Servo, Philadelphia...L 10
Mar. 27—Mike Kaplan, Boston...L 10
May 13—Jack Byrd, Hot Springs...L 10
May 25—Fritzie Zivic, Pittsburgh...KO by 10
Aug. 17—Cosby Linson, New Orleans...L 10
Aug. 27—Carmen Notch, Detroit...L 10
Sept. 22—Al Tribuani, Wilmington, Del...L 10
Nov. 18—Chato Gonzales, Las Vegas...KO 2
Dec. 4—Henry Armstrong, Portland, Ore...KO by 8
Dec. 22—John Thomas, Los Angeles KO by 5
In U. S. Coast Guard.

1943

July 28—Steve Rosina, Oran, N. Africa KO 2
Aug. 6—Chick Brousard, Oran, N. Afr. W 3

1945

Dec. 3—Jimmy Doyle, Cleveland...KO by 4

1946

Jan. 15—Jerry Zullo, Salem...KO 2
Jan. 25—Jack Garrity, Danbury...KO 1
Jan. 29—Johnny Cool, Manchester...KO 2
May 21—Henry Majcher, Houston...L 10
June 14—Lou Flyer, Dallas...KO by 6
Sept. 26—Tony Davila, Waco...KO 1
Nov. 20—Ted Mustang Garcia, Galveston, Texas...KO 9
Dec. 13—Hubert Gray, Dallas...KO 10
Dec. 20—Nick Castiglione, Chicago...KO 4

1948

Dec. 10—Andres Balderas, El Paso...KO 3

1949

Jan. 17—Rene Camacho, Philadelphia...KO 2
Jan. 31—Chuck Burton, Philadelphia...KO 9
Feb. 28—Percy Bassett, Philadelphia...L 10
Mar. 17—Santa Bucca, Philadelphia...KO 4
Mar. 28—Joey Carkido, Philadelphia...KO 4
Apr. 11—Bobby Timpson, Philadelphia...KO 10
May 2—Eddie Giosa, Philadelphia...L 10
June 6—Jimmy Collins, Philadelphia...W 8
June 21—Mario Marino, Allentown, Pa. KO 2
July 1—Beppe Colasanti, Lg. Bch., L. I. L 10
Aug. 1—Lou Joyce, Allentown, Pa...W 8
Aug. 17—Don Williams, Worcester...W 10
Sept. 1—Bob Sandberg, Milwaukee...L 10
Sept. 21—Don Williams, Worcester...L 10
Sept. 30—Eddie Giosa, Philadelphia...W 10
Oct. 20—Ike Jenkins, Philadelphia...W 8
Nov. 14—Calvin Smith, Philadelphia...L 10
Dec. 5—Johnny DeFazio, Newark...KO 8
Dec. 19—Iggy Vaccari, Boston...KO 9

1950

Jan. 9—Al Pennino, Newark...KO 3
Jan. 25—Walter Haines, New York...L 8
Jan. 31—Rafael Lastre, Toledo...KO by 10
Mar. 6—Carmen Basilio, Syracuse...L 10
Apr. 14—Beau Jack, Washington...KO by 6

SAMMY ANGOTT

95-26-7

Born, January 17, 1915, Washington, Pa. Nationality, Italian-American. Weight, 135 pounds. Managed by Charlie Jones.

1936

Mar. 25—Leonard Del Genio, N. Y. C...L 8
June 17—Lee Sheppard, Pittsburgh...L 10
July 14—Victor Vallee, N. Y. C...W 6
—Lee Sheppard...L 10
Fought 14 times this year, all in New York City. Won 11 bouts and lost 3.

1937

Feb. 22—Johnny Hutchinson...L 8
Mar. 8—Lloyd Pine, Louisville...D 10
Mar. 22—Dave Barry, Louisville...W 10
Apr. 18—Jimmy Buckler, Louisville...W 10
May 10—Louis Gallop, Chicago...KO 4
May 17—George Feist, Chicago...W 6
June 3—Pete Lello, Chicago...KO 5
July 12—Jimmy Christy, Chicago...W 10
Aug. 12—Everett Rightmire, Milwaukee...W 10
Aug. 23—Jimmy Christy, Chicago...W 10
Sept. 20—Billy Marquart, Chicago...L 8
Oct. 18—Johnny Pena, Chicago...W 10
Oct. 25—Jimmy Vaughn, Louisville...W 10
Nov. 8—Wishy Jones, Louisville...W 10
Nov. 16—Billy Marquart, Chicago...L 8
Dec. 6—Lew Massey, Louisville...W 10

1938

Jan. 15—Victor Vallee, N. Y. C...W 10
Feb. 7—Harvey Woods, Chicago...W 8
Feb. 25—Ev. Simmington, Chicago...W 8
Mar. 7—Everett Rightmire, Louisville...W 10
Mar. 22—Jackie Wilson, Milwaukee...W 10
May 6—Wesley Ramey, Louisville...W 10
May 23—Frankie Kid Covelli, Chicago...W 10
June 1—Irving Eldridge, Pittsburgh...W 10
June 15—Roger Bernard, Milwaukee...W 10
June 28—Tommy Spiegel, Pittsburgh...W 10
July 4—Lee Sheppard, Pittsburgh...KO 7
July 25—Leo Rodak, Pittsburgh...L 10
Aug. 8—Nick Camarata, Chicago...W 10
Aug. 15—Leo Rodak, Pittsburgh...KO 1
Sept. 2—Wishy Jones, Louisville...W 10
Sept. 16—Wesley Ramey, Dallas...W 10
Sept. 27—Leo Rodak, Pittsburgh...W 10
Oct. 7—Lloyd Pine, Louisville...W 10
Nov. 14—Norment Quarles, New Orleans...W 10
Dec. 5—Freddy Miller, Louisville...W 10

1939

Jan. 23—Joey Ferrando, Pittsburgh...KO 10
Jan. 30—Eddie Brink, Pittsburgh...KO 5
Apr. 14—Aldo Spoldi, N. Y. C...W 10
May 3—Milt Aron, Chicago...W 10
June 27—Howard Scott, Louisville...W 10
July 17—Petey Sarron, Pittsburgh...W 10
Aug. 28—Billy Marquart, Pittsburgh...W 10
Oct. 6—Davey Day, Chicago...W 10
Nov. 3—Baby Arizmendi, Chicago...W 10
Dec. 8—Davey Day, Chicago...L 12

1940

Feb. 2—Pete Lello, N. Y. C...D 10
Mar. 1—Quen. Baby Breese, Milwaukee...W 10
May 4—Davey Day, Louisville...W 15
(Won N.B.A. Lightweight Title)
June 25—Baby Arizmendi, Los Angeles...D 10
July 24—Nick Castiglione, Chicago...W 10
Aug. 28—Fritzie Zivic, Pittsburgh...L 10
Nov. 4—Georgie Latka, San Francisco...D 10
Nov. 25—Bob Montgomery, Philadelphia...W 10
Dec. 18—Don Eddy, Miami...W 10

1941

May 2—Dave Castilloux, Louisville...W 12
May 19—Lenny Mancini, Cleveland...W 10
June 1—Lloyd Pine, Chicago...W 10
June 24—Harry Hurst, Toronto...W 10
July 21—Ray Robinson, Philadelphia...L 10
Aug. 12—Jimmy Tygh, Pittsburgh...KO 3
Sept. 8—Pete Galiano, Wash., Pa...KO 6
Sept. 19—Lee Sheppard, Akron...KO 1
Oct. 31—Chino Lopez, Pittsburgh...KO 6
Dec. 19—Lew Jenkins, New York City...W 15
(Won world lightweight championship)

1942

Mar. 6—Bob Montgomery, N. Y. City...W 12
May 15—Allie Stolz, New York City...W 15
(Title bout—world lightweight championship)
July 7—Bob Montgomery, Philadelphia...W 12
July 31—Ray Robinson, New York City...L 10
Sept. 28—Aldo Spoldi, New Orleans...W 10
Nov. 13—Announced retirement as undefeated world lightweight champion.

1943

Mar. 19—Willie Pep, N. Y. C...W 10
June 11—Henry Armstrong, N. Y. C...L 10
Oct. 1—Joey Peralta, Detroit...W 10
Oct. 27—Slugger White, Hollywood...W 15
(Won N. B. A. Lightweight Championship)
Dec. 17—Bobby Ruffin, N. Y. C...W 10

1944

Jan. 20—Beau Jack, New York City----D 10
*Mar. 8—Juan Zurita, Hollywood-------L 15
*For N.B.A. Lightweight title.
Apr. 4—Aaron Perry, Washington------W 10
June 7—Ike Williams, Philadelphia-----L 10
*Aug. 1—Aaron Perry, Washington-----W 11
*Eleven rounds decided upon as a compromise.
Sept. 6—Ike Williams, Philadelphia-----L 10
Nov. 10—Jimmy McDaniels, N. Y. C.-----L 10
Announced his retirement for third time.

1945

Aug. 20—Gene Burton, Pittsburgh-------D 10
Sept. 19—Ike Williams, Pittsburgh------KO 6
Oct. 24—Danny Kapilow, Washington---W 10
Dec. 10—Danny Kapilow, Pittsburgh----W 10

1946

Mar. 4—Ray Robinson, Pittsburgh------L 10
July 8—Beau Jack, Washington---KO by 7

1947

Feb. 17—George Dixon, Wheeling------KO 1
Feb. 24—John Bryant, Canton----------KO 5
Feb. 27—Jackie McFarland, Mansfield--KO 2
Mar. 14—Nick Castiglione, Chicago-----KO 4
Mar. 24—Murray Cain, Wheeling-------KO 3
Apr. 9—Cal Elphante, Zanesville------KO 3
May 16—Johnny Bratton, Chicago-------W 10

1948

Feb. 17—Eddie Pusey, Louisville-------KO 2
Mar. 15—Rudy Zadell, Cumberland, Md. W 10
June 11—Buster Miles, Huntington-------W 10

1949

Mar. 3—Johnny Bryant, Clarksburg, W. Va.----------KO 2
Aug. 5—Billy Suddeth, Topeka----------W 10
Oct. 19—Don Williams, Worcester ------L 10
Dec. 12—Tony Riccio, Newark ----------L 10

1950

Jan. 2—Sonny Boy West, Baltimore----D 10
Jan. 23—Clem Custer, Baltimore-------KO 8
Feb. 20—Ralph Zannelli, Providence----W 10
Mar. 20—Sonny Boy West, Baltimore----L 10
May 10—John L. Davis, Oakland---------L 10
June 22—Tim Dalton, Davenport--------W 10
June 26—Kid Azteca, El Paso----------W 10
Aug. 8—Sonny Boy West, Detroit-------L 10

BEAU JACK

83-24-5

(Sidney Walker)

Born, April 1, 1921, Augusta, Ga. Negro. Welterweight. Height, 5 ft. 6 in. Managed by Chick Wergeles.

1940

May 20—Frankie Allen, Holyoke---------D 4
May 27—Billy Bannick, Holyoke--------KO 3
June 17—Jackie Parker, Holyoke---------L 4
July 14—Joe Polowitzer, New Haven-----L 6
July 21—Joe Polowitzer, New Haven-----W 6
Aug. 19—Jackie Parker, Holyoke---------L 4
Aug. 26—Carlo Daponde, Holyoke--------W 4
Sept. 2—Jackie Small, Holyoke---------KO 4
Sept. 16—Ollie Barbour, Holyoke ------KO 3
Sept. 30—Tony Dupre, Holyoke----------KO 2
Oct. 14—Abie Cohen, Holyoke----------KO 3
Oct. 21—Ritchie Jones, Holyoke--------KO 3
Nov. 4—Joey Stack, Holyoke----------W 6
Dec. 2—Jimmy Fox, Holyoke----------W 6
Dec. 16—Young Johnny Buff, Holyoke--KO 1
Dec. 30—Mel Neary, Holyoke----------KO 5

1941

Jan. 27—Mexican Joey Silva, Holyoke----L 6
Feb. 10—Mexican Joe Rivers, Holyoke--KO 4
Feb. 24—Lefty Isrow, Holyoke----------KO 3
Mar. 10—Nickey Jerome, Holyoke------KO 3
Mar. 24—Mexican Joey Silva, Holyoke---W 6
Apr. 7—Tony Iacovacci, Holyoke------KO 6
Apr. 21—Bob Reilly, Holyoke----------KO 7
Apr. 28—Harry Gentile, Holyoke--------KO 1
May 5—Chester Rico, Holyoke----------D 8
May 19—Georgie Salamone, Holyoke---KO 8
June 2—Tommy Spiegel, Holyoke -------W 8
June 16—Georgie Zengaras, Holyoke-----W 8
Aug. 5—Minnie DeMore, Brooklyn-----KO 3
Aug. 14—Al Roth, Brooklyn----------KO 5
Aug. 26—Guillermo Puentes, N. Y. C.---W 6
Sept. 19—Al Reid, N. Y. C.----------KO 7
Oct. 14—Tommy Spiegel, Brooklyn------W 8
Oct. 31—Guillermo Puentes, N. Y. C.----W 8
Dec. 1—Sammy Rivers, Brooklyn------KO 3
Dec. 8—Freddie Archer, N. Y. C.--------L 8
Dec. 29—Freddie Archer, N. Y. C.--------L 8

1942

Jan. 5—Carmelo Fenoy, Holyoke------W 10
May 22—Bobby Ivy, New York City------W 8
June 23—Guillermo Puentes, N. Y. C.---KO 1
July 3—Bobby McIntire, Ft. Hamilton-KO 6
July 7—Cosby Linson, New York City-KO 8
Aug. 1—Ruby Garcia, Elizabeth-------KO 6
Aug. 18—Carmine Fatta, N. Y. C.------KO 1
Aug. 28—Billy Murray, N. Y. C.---------W 10
Sept. 22—Joe Torres, Wash., D. C.------KO 4
Oct. 2—Chester Rico, N. Y. C.---------W 8
Oct. 12—Terry Young, N. Y. C.---------W 10
Nov. 13—Allie Stolz, N. Y. C.----------KO 7
Dec. 18—Tippy Larkin, N. Y. C.------KO 3

1943

Feb. 5—Fritzie Zivic, N. Y. C.----------W 10
Mar. 5—Fritzie Zivic, N. Y. C.----------W 12
Apr. 2—Henry Armstrong, N. Y. C.------W 10
May 21—Bob Montgomery, N. Y. C.------L 15
(N. Y. Title fight)
June 21—Maxie Starr, Wash., D. C.------KO 6
July 19—Johnny Hutchinson, Phila.----KO 6
Oct. 4—Bobby Ruffin, N. Y. C.----------L 10
Nov. 19—Bob Montgomery, N. Y. C.-----W 15
(Won N. Y. title)
In U. S. Army.

1944

Jan. 7—Lulu Costantino, N. Y. C. ------W 10
Jan. 28—Sammy Angott, N. Y. C. -------D 10
Feb. 15—Maxie Berger, Cleveland-------W 10
Mar. 3—Bob Montgomery, N. Y. C. -----L 15
(Recognized in N. Y. as world title bout)
Mar. 17—Al Davis, N. Y. C. ----------W 10
Mar. 31—Juan Zurita, N. Y. C.----------W 10
Aug. 4—Bob Montgomery, N. Y. C. -----W 10

1945

Dec. 14—Willie Joyce, New York--------W 10

1946

Jan. 4—Morris Reif, N. Y. City------KO 4
Feb. 8—Johnny Greco, N. Y. City------D 10
May 31—Johnny Greco, N. Y. City------W 10
July 8—Sammy Angott, Washington KO 7
Aug. 19—Danny Kapilow, Washington--W 10
Oct. 22—Buster Tyler, Elizabeth--------L 10

1947

Feb. 21—Tony Janiro, Garden-------KO by 4
Nov. 3—Humberto Zavala, St. Louis---KO 4
Dec. 16—Frankie Vigeant, Hartford------W 10
Dec. 29—Billy Kearns, Providence------W 10

1948

Jan. 5—Jimmy Collins, New Haven---KO 2
Jan. 23—Johnny Bratton, Chicago-----KO 8
Feb. 20—Terry Young, N. Y. C.----------L 10
Apr. 9—Johnny Greco, Montreal--------W 10
May 24—Tony Janiro, Wash., D. C.-------W 10
July 12—Ike Williams, Phila.-------KO by 6
(World Lightweight Title Bout)
Oct. 28—Eric Boon, Washington, D. C.--KO 3
Nov. 23—Chuck Taylor, Philadelphia---KO 3
Dec. 17—Leroy Willis, Detroit ----------W 10

1949

Jan. 17—Jackie Weber, Boston----------W 10
Mar. 28—Johnny Greco, Montreal--------L 10
July 13—Eddie Giosa, Washington, D. C. W 10
Aug. 31—Johnny Gonzalves, Oakland----W 10
Sept. 6—Tote Martinez, Los Angeles----W 10
Sept. 30—Livio Minelli, Chicago---------W 10
Oct. 14—Kid Gavilan, Chicago ----------L 10
Dec. 16—Tuzo Portuguez, New York-----L 10

1950

Apr. 3—Joey Carkido, Hartford----------L 10
Apr. 14—Lew Jenkins, Washington----KO 6
May 8—Jackie Weber, Providence-----KO 7
May 22—Johnny Potenti, Boston---------W 10
June 28—Ronnie Harper, Indianapolis--KO 5
July 17—Bobby Timpson, Atlanta------KO 6
Oct. 4—Philip Kim, Honolulu----------W 10
Nov. 14—Frankie Fernandez, Honolulu--L 10

1951

Jan. 1—Fitzie Pruden, Milwaukee ------L 10
Jan. 18—Del Flanagan, Minneapolis -----L 10
Jan. 31—Emil Barao, Oakland ----------W 10
Mar. 5—Ike Williams, Providence ------L 10
Mar. 30—Leroy Willis, New Orleans ----W 10
Apr. 16—Gil Turner, Philadelphia ------L 10
May 21—Gil Turner, Philadelphia---KO by 8

1952-54
(Inactive)

1955
Jan. 20—Eddie Green, Columbia.....W 10
Apr. 9—Ike Williams, Augusta.....D 10
July 4—Willie Johnson, Daytona Beach.W 10
Aug. 12—Ike Williams, Augusta.....KO by 9

BOB MONTGOMERY 75-19-3

Born, February 10, 1919, Sumter, South Carolina. Lightweight. Height, 5 ft., 8 in. American Negro.

1937
Amateur fights—24—won 22, lost 2.

1938
(as professional)
10 fights—8 knockouts—2 wins.
Oct. 23—Johnny Buff, Atlantic City....KO 2
Oct. 27—Pat Patucci, Atlantic City.....KO 2
Nov. 4—Eddie Stewart, Philadelphia..KO 2
Nov. 10—Joe Beltrante, Atlantic City..KO 3
Nov. 17—Red Rossi, Atlantic City.....KO 2
Dec. 8—Jackie Sheppard, Atlantic City.W 8

1939
Jan. 19—Harvey Jacobs, Atlantic City..KO 1
Feb. 2—Charley Burns, Atlantic City...W 8
Feb. 23—Jay Macedon, Atlantic City....W 8
Mar. 9—Billy Miller, Atlantic City....KO 2
Mar. 16—Frank Saia, Philadelphia....KO 4
Mar. 30—Benny Berman, Atlantic City..W 3
Apr. 13—Young Raspi, Atlantic City....KO 6
Apr. 20—Eddie Guerra, Atlantic City....W 8
May 1—George Zengaras, Philadelphia.D 10
May 23—Norment Quarles, Phila.....KO 4
June 15—Charley Burns, Atlantic City..KO 2
June 21—Tommy Rawson, Philadelphia.KO 1
July 3—Frankie Wallace, Philadelphia..W 10
Aug. 14—Jimmy Murray, Philadelphia..KO 3
Aug. 24—Ray Ingram, Atlantic City.....W 10
Oct. 5—Charley Gilley, Atlantic City..KO 6
Oct. 23—Mike Evans, Philadelphia.....W 10
Nov. 10—Tommy Spiegel, Philadelphia...L 10
Nov. 27—Mike Evans, Philadelphia.....KO 1

1940
Jan. 29—Al Nettlow, Philadelphia.....D 10
Mar. 11—Al Nettlow, Philadelphia.....W 10
June 3—Al Nettlow, Philadelphia.....W 12
July 5—Jimmy Vaughn, Atlantic City.KO 2
Sept. 16—Lew Jenkins, Philadelphia.....L 10
Nov. 7—Norment Quarles, Atlantic City.D 10
Nov. 25—Sammy Angott, Philadelphia....L 10

1941
Jan. 28—Julie Kogon, Brooklyn.....W 8
Feb. 7—Al Nettlow, N. Y. C.....W 8
Mar. 3—George Zengaras, Phila.....KO 3
Apr. 28—Nick Peters, Philadelphia.....KO 3
May 16—Lew Jenkins, N. Y. C.....W 10
June 16—Manuel Villa, Baltimore.....KO 1
June 30—Wishy Jones, Wash., D. C.....KO 4
July 3—Frankie Wallace, Atlant. City.KO 3
July 14—Slugger White, Baltimore.....W 10
Sept. 8—Mike Kaplan, Philadelphia.....W 10
Oct. 10—Davey Day, Chicago.....KO 1
Oct. 24—Julie Kogon, Chicago.....W 10
Oct. 30—Frankie Wallace, Williamsport, Pa. .....KO 5
Dec. 8—Jimmy Garrison, Phila.....KO 4

1942
Jan. 5—Mayon Padlo, Philadelphia....KO 8
Mar. 6—Sammy Angott, N. Y. C.....L 12
Apr. 20—Joey Peralta, Philadelphia.....W 10
May 8—Carmen Notch, Toledo.....W 10
July 7—Sammy Angott, Philadelphia....L 12
Aug. 13—Bobby Ruffin, N. Y. C.....W 10
Oct. 6—Maxie Shapiro, Philadelphia....L 10
Dec. 1—Maxie Shapiro, Philadelphia....W 10

1943
Jan. 8—Chester Rico, N. Y. C.....KO 7
Feb. 22—Lulu Costantino, Phila. .....W 10
Apr. 5—Roman Alvarez, Philadelphia..KO 4
Apr. 30—Gene Johnson, Scranton .....W 10
May 3—Henry Vasquez, Holyoke .....W 8
May 21—Beau Jack, N. Y. C.....W 15
(Won N. Y. Commission Lightweight title)
July 4—Al Reasoner, New Orleans....KO 6
July 20—Frankie Wills, Washington.....W 10
Aug. 23—Fritzie Zivic, Philadelphia .....W 10
Oct. 25—Pete Scalzo, Philadelphia.....KO 6
Nov. 19—Beau Jack, N. Y. C.....L 15
(Lost N. Y. Commission Lightweight title)

1944
Jan. 7—Joey Peralta, Detroit.....W 10
Jan. 25—Ike Williams, Philadelphia ..KO 12
Feb. 18—Al Davis, N. Y. C.....KO by 1
Mar. 3—Beau Jack, N. Y. C.....W 15
(For lightweight title recognized by N. Y.)
Apr. 28—Joey Peralta, Chicago.....W 10
Aug. 4—Beau Jack, N. Y. C.....L 10
In U. S. Army.

1945
Feb. 13—Cecil Hudson, Los Angeles.....W 10
Mar. 20—Genaro Rojo, Los Angeles....KO 8
May 8—Nick Moran, Los Angeles.....L 10
July 9—Nick Moran, Philadelphia.....W 10

1946
Feb. 3—Bill Parsons, New Orleans.....W 10
Feb. 15—Leo Rodak, Chicago.....W 10
Mar. 8—Tony Pellone, N. Y. C.....W 10
Mar. 21—Ernie Petrone, New Haven...KO 4
June 28—Allie Stolz, N. Y. C.....KO 13
(Title Bout)
July 29—George LaRover, Springfield...W 10
Aug. 19—Wesley Mouzon, Philadel..KO by 2
Nov. 26—Wesley Mouzon, Philadelphia.KO 8
(Title Bout)

1947
Jan. 20—Eddie Giosa, Philadelphia....KO 5
Feb. 7—Tony Pellone, Detroit .....L 10
Feb. 25—Joey Barnum, Los Angeles ....KO 7
Mar. 31—Jesse Flores, San Francisco..KO 3
May 12—George LaRover, Philadelphia..W 10
June 2—Julie Kogan, New Haven .....W 10
June 9—Frankie Cordino, Springfield ..W 10
Aug. 4—Ike Williams, Philadelphia.KO by 6
(For Lightweight Title)
Nov. 24—Livio Minelli, Philadelphia ....L 10
Dec. 22—Joey Angelo, Boston.....L 10

1950
Feb. 3—Aldo Minelli, Washington.....L 10
Feb. 27—Johnny Greco, Montreal.....L 10
Mar. 9—Don Williams, Worcester.....L 10
Mar. 27—Eddie Giosa, Philadelphia.....L 10

JUAN ZURITA 72-12-1

Born, Guadalajara, Mexico. Nationality, Mexican. Weight, 122 lbs. Height, 5 ft. 3 in. Manager L. James Fitten.

1933
Won: Rodolfo Camacho, 6; Felix Perez, 6; Paco Villa, 6; Justo Jimenez, 6; Memo Saucedo, 6; Sabino Tirado, 10 (2); Carlos Ibarra, 10; Juan Rivero, 10; Paco Varela, 10; Harry Fierro, 10; Baby Nationalista, KO 3; Baby Palmore, 10; Alberto Guerra, 10; Chris Pineda, lost 10 rds.

1934
Jan. 27—Ricardo Manzanillo, Mex. City W 10
Feb. 2—Joe Conde, Mexico City.....D 10
Feb. 24—Joe Conde, Mexico City.....W 12
Mar. 24—Chico Cisneros, Mexico City...W 10
Apr. 7—Eddie Trujillo, Mexico City....W 10
May 19—Chris Pineda, Mexico City....KO 4
June 16—Ricardo Manzanillo, Mex. City.W 10
July 7—Joe Conde, Mexico City.....W 10
Aug. 11—Gene Espinosa, Mexico City....W 10
Sept. 15—Rodolfo (Baby) Casanova, Mexico City .....L 12
Nov. 3—Chico Cisneros, Mexico City...W 10

1935
Jan. 4—Pablo Dano, L. A.....W 10
Jan. 18—Gene Espinosa, Los Angeles...W 10
Feb. 21—Midget Wolgast, Los Angeles..L 10
Mar. 30—Sixto Escobar, Mexico City....W 10
Apr. 27—Rodolfo (Baby) Casanova, Mex. City .....L 10
May 25—Midget Wolgast, Los Angeles...L 10
June 28—Midget Wolgast, Los Angeles....L 10
July 16—Georgie Hawks, Laredo, Tex. KO 2
Aug. 7—Bobby Fernandez, El Paso, Tex. W 10
Sept. 12—Jean DeCico, Montreal, Can...W 10

1936
Jan. 1—Joey Dodge, Mexico City.....KO 6
Feb. 15—Georgie Hansford, Mex. City..KO 5
Mar. 28—Midget Wolgast, Mex. City...KO 5
Apr. 12—Barrilito Avila, Tampico, Mex. KO 4
July 24—Midget Wolgast, Hollywood....W 10
Aug. 25—Henry Armstrong, Los A. KO by 4
Oct. 4—Joe Lucero, Ariz. .....KO 5

1938
Jan. 1—Baltazar Sangchilli, Mex. City..W 10
Jan. 15—Joe Conde, Mexico City.....W 10

1939
May 15—Jimmy Hatcher, San Antonio...W 10

1940
Oct. 12—Rodolfo Ramirez, Mexico City..L 10
Dec. 13—Nick Peters, San Antonio.....W 10

1941

Apr. 8—Lloyd Pine, San Antonio.....W 10
—Pablo Roca, Cuba.....W 10
—Mario Balza, Cuba.....KO 6
—Baby Coullimber, Cuba.....W 10
Aug. 2—Joe Pedrosa, Cuba .....W 10
Nov. 14—George Latka, Hollywood.....W 10
Dec. 5—Guy Serean, Hollywood .....KO 1
Dec. 12—Billy Hale, San Diego.....KO 3

1942

Mar. 13—Ray Price, Hollywood.....W 10
Apr. 7—Jimmy Florita, Los Angeles...KO 5
May 15—Baby Breese, Hollywood.....W 10
May 30—Filo Gonzales, Tia Juana.....KO 4
July 24—Richie Lemos, Hollywood.....W 10
Aug. 12—Henry Woods, Oakland.....W 10
Sept. 2—Chester Slider, Oakland.....W 10
Sept. 11—Jimmy Hatcher, Hollywood...KO 2
Oct. 13—Henry Armstrong, L A...KO by 2
Nov. 27—Chester Slider, Hollywood.....W 10
Dec. 4—Chuck Railey, San Diego.....KO 3

1943

Jan. 22—Eddie Marcus, Hollywood....KO 6
Feb. 8—Vern Bybee, San Francisco.....W 10
Feb. 22—Jimmy Florita, Stockton.....W 10
Mar. 19—Joe Peralta, Hollywood.....W 10
Apr. 30—Joey Silva, Las Vegas.....W 10
May 21—Henry Vasquez, Hollywood....W 10
June 15—Slugger White, Los Angeles.....L 10
Sept. 29—Ralph Hurtado, Panama.....W 10
Oct. 13—Aquillino Allen, Panama.....W 10
Nov. 17—Young Finnegan, Panama....KO 6

1944

Mar. 8—Sammy Angott, Hollywood.....W 15
(Won NBA Lightweight Title)
Mar. 31—Beau Jack, N. Y. C.....L 10
Oct. 6—Pete Lello, Mexico City.....KO 2
Oct. 17—Aldo Spoldi, San Antonio.....KO 4
Nov. 17—Jerry Moore, San Francisco..KO 6

1945

Jan. 23—Paul Altman, San Antonio..KO 5
Jan. 31—Mike Belloise, Houston.....KO 4
Apr. 18—Ike Williams, Mexico City KO by 2
(Lost NBA Lightweight Title)

IKE WILLIAMS 115-23-5

Born, Aug. 2, 1923, Brunswick, Ga. Negro. Lightweight. Managed by Connie McCarthy and Frankie Palermo.

1940

Mar. 15—Carmine Fatta, N. Brunswick..W 4
Mar. 29—Billy George, N. Brunswick....W 4
Apr. 1—Patsy Gall, Hazleton, Pa. .....D 6
May 10—Billy Hildebrand, Morristown..L 6
June 17—Billy Hildebrand,
Mt. Freedom, N. J.....KO 6
July 19—Joe Romero, Mt. Freedom....KO 2
Sept. 9—Pete Kelly, Trenton .....KO 2
Nov. 11—Tony Maglione, Trenton, N. J...L 8

1941

Jan. 6—Tommy Fontana, Trenton ....W 8
Feb. 19—Carl Zullo, Perth Amboy ....KO 2
Mar. 5—Joey Zodda, Perth Amboy .....L 6
Mar. 19—Joe Genovese, Perth Amboy..W 5
Apr. 9—Johnny Rudolph, Perth Amboy..W 6
Apr. 14—Hughie Civatte, Trenton ....KO 3
Oct. 1—Freddie Archer, Perth Amboy..L 6
Oct. 27—Benny Williams, Newark .....D 6
Nov. 3—Vince De'Lia, Newark .....W 6
Dec. 16—Eddie Dowl, Perth Amboy.....W 6

1942

Mar. 26—Pedro Firpo, Atlantic City.....W 8
Apr. 10—Angelo Panatellas, Atlantic
City .....KO 5
Apr. 24—Willie Roache, Perth Amboy..W 8
May 7—Abie Kaufman, Atlantic City....W 8
June 29—Ivan Christie, Newark.....KO 5
July 29—Angelo Maglione, Trenton....KO 3
Sept. 10—Charley Davis, Elizabeth.....W 8
Oct. 20—Eugene Burton, White Plains..KO 4
Dec. 7—Bob Gunther, Trenton .....W 8
Dec. 21—Sammy Daniels, Baltimore ....W 6
—Ruby Garcia, Atlantic City....W 6

1943

Jan. 29—Jerry Moore, N. Y. C.....W 6
Feb. 22—Sammy Daniels, Phila.....KO 2
Feb. 23—Bob McQuillan, Cleveland ...KO 3
Mar. 8—Bill Speary, Philadelphia....KO 2
Apr. 2—Rudy Griscombe, N. Y. C.....KO 3
Apr. 5—Ruby Garcia, Philadelphia....W 8

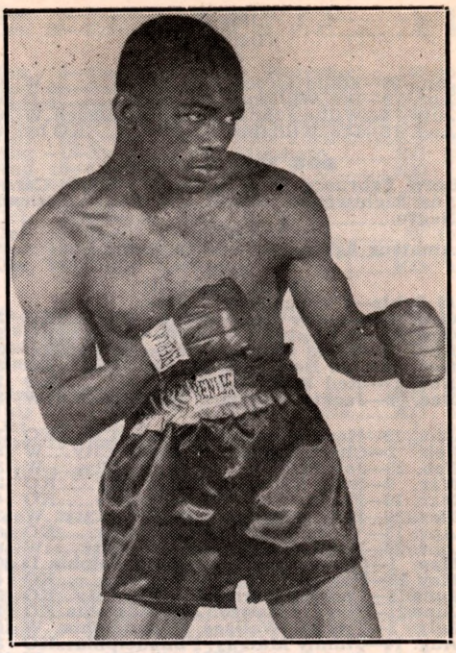

IKE WILLIAMS, Trenton, N.J.

Apr. 21—Joey Genovese, Cleveland ...KO 4
May 7—Lefty La Chance, Boston .....W 8
May 14—Ray Brown, Philadelphia .....W 10
July 19—Jimmy Hatcher, Philadelphia..KO 6
Aug. 24—Tommy Jessup, Hartford ....KO 5
Aug. 31—Johnny Bellus, Hartford .....W 10
Sept. 13—Jerry Moore, W. Spgfld., Mass..W 10
Oct. 1—Lefty LaChance, Boston .....KO 4
Oct. 22—Sgt. Ed Perry, New Orleans...KO 2
Oct. 29—Gene Johnson, New Orleans....W 10
Nov. 8—Johnny Hutchinson, Phila.....KO 3
Nov. 29—Willie Cheatum, New Britain..W 8
Dec. 13—Mayon Padlo, Philadelphia....W 10

1944

Jan. 25—Bob Montgomery, Phila....KO by 12
Feb. 28—Ellis Phillips, Philadelphia...KO 1
Mar. 13—Leo Francis, Trenton.....W 8
Mar. 27—Joey Peralta, Philadelphia....KO 9
Apr. 10—Leroy Saunders, Holyoke.....KO 5
Apr. 18—Mike Delia, Philadelphia.....KO 1
May 16—Luther Slugger White, Phila....W 10
June 7—Sammy Angott, Philadelphia..W 10
June 23—Cleo Shans, N. Y. City.....KO 10
July 10—Joey Pirrone, Philadelphia...KO 1
July 20—Julie Kogon, N. Y. City.....W 10
Aug. 29—Jimmy Hatcher, Wash. D. C....W 10
Sept. 6—Sammy Angott, Philadelphia...W 10
Sept. 19—Freddie Dawson, Philadelphia KO 4
Oct. 18—Johnny Green, Buffalo.....KO 2
Nov. 2—Ruby Garcia, Baltimore.....KO 7
Nov. 13—Willie Joyce, Philadelphia.....L 10
Dec. 5—Lulu Costantino, Cleveland....W 10
Dec. 11—Dave Castilloux, Buffalo.....KO 5

1945

Jan. 8—Willie Joyce, Philadelphia ....W 12
Jan. 22—Maxie Berger, Philadelphia...KO 4
Mar. 2—Willie Joyce, New York.....L 12
Mar. 26—Dorsey Lay, Philadelphia.....KO 3
Apr. 18—Juan Zurita, Mexico City.....KO 2
(NBA Lightweight Championship)
June 8—Willie Joyce, New York.....L 10
Aug. 14—Charley Smith, Union City....W 10
Aug. 28—Gene Burton, Philadelphia.....W 10
Sept. 7—Nick Moran, New York.....W 10
Sept. 19—Sammy Angott, Pittsburgh..KO by 6
Nov. 26—Wesley Mouzon, Philadelphia..D 10

1946

Jan. 8—Charley Smith, Trenton.....W 10
Jan. 20—Johnny Bratton, New Orleans..W 10
Jan. 28—Freddie Dawson, Phila.....D 10
Feb. 14—Cleo Shans, Orange.....W 10
Feb. 22—Ace Miller, Detroit.....W 10
Mar. 11—Eddie Giosa, Phila. .....KO 4

Apr. 8—Eddie Giosa, Philadelphia....KO 1
Apr. 30—Enrique Bolanos, L. A.....KO 8
June 12—Bobby Ruffin, Brooklyn.....KO 5
Aug. 6—Ivan Christie, Norwalk.....KO 2
Sept. 4—Ronnie James, Cardiff, Wales.KO 9
(Title Bout)

1947

Jan. 27—Gene Burton, Chicago.....L 10
Apr. 14—Frankie Conti, Allentown....KO 7
Apr. 25—Willie Russell, Columbus.....W 10
May 9—Ralph Zanelli, Boston.....W 10
May 26—Juste Fontaine, Philadelphia..KO 4
June 20—Tippy Larkin, New York.....KO 4
Aug. 4—Bob Montgomery, Phila.....KO 6
(Title Bout)
Sept. 29—Doll Rafferty, Philadelphia...KO 4
Oct. 10—Talmadge Bussey, Detroit.....KO 9
Dec. 12—Tony Pellone, N. Y. C.....W 10

1948

Jan. 13—Doug Carter, Camden .....W 10
Jan. 26—Freddie Dawson, Phila.....W 10
Feb. 9—Livio Minelli, Philadelphia.....W 10
Feb. 27—Kid Gavilan, N. Y. C.....W 10
May 5—Rudy Cruz, Oakland.....W 10
May 25—Enrique Bolanos, Los Ang.....W 15
(World Lightweight Title Bout)
July 12—Beau Jack, Philadelphia.....KO 6
(World Lightweight Title Bout)
Sept. 23—Jesse Flores, N. Y. C.....KO 10
(World Lightweight Title Bout)
Nov. 8—Buddy Garcia, Philadelphia..KO 1
Nov. 18—Billy Nixon, Philadelphia ....KO 4

1949

Jan. 17—Johnny Bratton, Philadelphia .W 10
Jan. 28—Kid Gavilan, N. Y. C.....L 10
Apr. 1—Kid Gavilan, N. Y. C.....L 10
Apr. 22—Vince Turpin, Cleveland.....KO 6
June 21—Irvin Steen, Los Angeles.....W 10
July 21—Enrique Bolanos, Los Angeles KO 4
(Title bout)
Aug. 3—Benny Walker, Oakland.....W 10
Sept. 2—Arthur King, Chicago.....Exh. 4
Sept. 30—Doug Ratford, Philadelphia....W 10
Oct. 24—Al Mobley, Trenton .....W 10
Nov. 14—Jean Walzack, Philadelphia ...W 10
Dec. 5—Freddie Dawson, Philadelphia..W 15
(Title bout)
Dec. 20—Midget Taylor, Phoenixv., Pa.Exh. 6

1950

Jan. 20—Johnny Bratton, Chicago.....KO 8
Feb. 17—Sonny Boy West, New York..KO 8
Feb. 27—John L. Davis, Seattle.....W 10
June 2—Lester Felton, Detroit.....W 10
July 12—George Costner, Philadelphia...L 10
Aug. 7—Charley Salas, Washington.....L 10
Sept. 26—Charley Salas, Washington.....W 10
Oct. 2—Joe Miceli, Milwaukee.....L 10
Nov. 23—Joe Miceli, Milwaukee.....W 10
Dec. 12—Dave Marsh, Akron.....KO 9
Dec. 18—Rudy Cruz, Philadelphia.....W 10

1951

Jan. 5—Jose Gatica, New York .....KO 1
Jan. 22—Ralph Zanelli, Providence ....KO 5
Jan. 31—Vic Cardell, Detroit .....KO 9
Feb. 19—Joe Miceli, Philadelphia .....L 10
Mar. 5—Beau Jack, Providence .....W 10
Apr. 11—Fitzie Pruden, Chicago .....W 10
May 25—James Carter, New York ..KO by 14
(Lost world lightweight title)
Aug. 2—Don Williams, Worcester .....L 10
Sept. 10—Gil Turner, Philadelphia...KO by 10

1952

Mar. 17—Johnny Cunningham,
Baltimore .....KO 5
Mar. 26—Chuck Davey, Chicago....KO by 5
Nov. 24—Pat Manzi, Syracuse.....KO 7

1953

Jan. 12—Carmen Basilio, Syracuse.....L 10
Mar. 9—Claude Hammond, Trenton.....W 10
Mar. 28—Vic Cardell, Philadelphia.....W 10
Apr. 20—Billy Andy, Trenton.....W 10
May 18—Billy Andy, Erie, Pa.....W 10
June 8—Georgie Johnson, Trenton.KO by 8
Sept. 17—Dom Zimbardo, Newark.....KO 2
Nov. 9—Jed Black, Ft. Wayne.....L 10

1954

July 2—Rafael Castre, Havana.....L 10

1955

Apr. 9—Beau Jack, Augusta.....D 10
Aug. 12—Beau Jack, Augusta.....KO 9

LAURO SALAS

66-36-8

Born, 1927, Monterrey, Mexico. Managed by Jimmy Fitten.

1947

June 17—Pee Wee Swingler, Los Angeles..L 6
June 25—Roland Cannon, Ocean Park....D 6
July 7—Bee Jiminez, Ocean Park.....W 4
July 22—Al Sandoval, Los Angeles .....D 4
Aug. 12—Al Sandoval, Los Angeles....KO 2
Sept. 2—Sammy Anders, Los Angeles....W 6
Sept. 11—Julio Muriel, Juarez.....W 6
Sept. 22—Ron Cannon, Ocean Park.....W 4
Sept. 26—Curtis James, San Diego.....KO 2
Sept. 30—Felix Ramirez, San Jose.....W 10
Oct. 29—Trinidad Perez, El Paso.....W 6
Nov. 18—Ron Cannon, San Jose.....KO 8
Nov. 25—Felix Ramirez, San Jose.....KO 4
Dec. 9—Felix Bueno, San Jose.....W 10

1948

Jan. 13—Jackie Romero, Sacramento....W 10
Jan. 19—Raul Campos, Ocean Park.....L 10
Mar. 3—Harold Dade, Sacramento.....L 10
Mar. 11—Alfredo Escobar, Hollywood....D 10
Apr. 6—Pee Wee Swingler, Ocean Park.W 10
Apr. 23—Mario Trigo, Hollywood.....L 10
May 4—Ralph Lara, San Jose.....KO 4
June 25—Bobby Jackson, Hollywood....KO 7
Aug. 10—Joe Disoso, Sacramento.....W 10
Aug. 16—Buddy Jacklich, Oakland.....W 10
Aug. 27—Manny Ortega, El Paso.....KO 3
Sept. 28—Manuel Ortiz, Los Angeles.....W 10
Oct. 26—Carlos Chavez, Los Angeles....L 10
Nov. 17—Manuel Rivera, El Paso .....L 10
Dec. 7—Harold Dade, Los Angeles .....L 12

1949

Feb. 9—Ramon Ruiz, Phoenix.....KO 9
Feb. 22—Alfredo Escobar, Los Angeles..W 10
Mar. 15—Carlos Chavez, Los Angeles.....L 10
Apr. 26—Manuel Ortiz, Los Angeles.....L 10
June 6—Bobby Why, Ocean Park.....KO 4
June 16—Chuck Wilkerson, San Jose....W 10
Sept. 7—Rocky Lucero, Hollywood.....W 10
Sept. 20—Felix Ramirez, San Jose.....L 10
Nov. 30—Johnny Ehfan, Stockton.....W 10

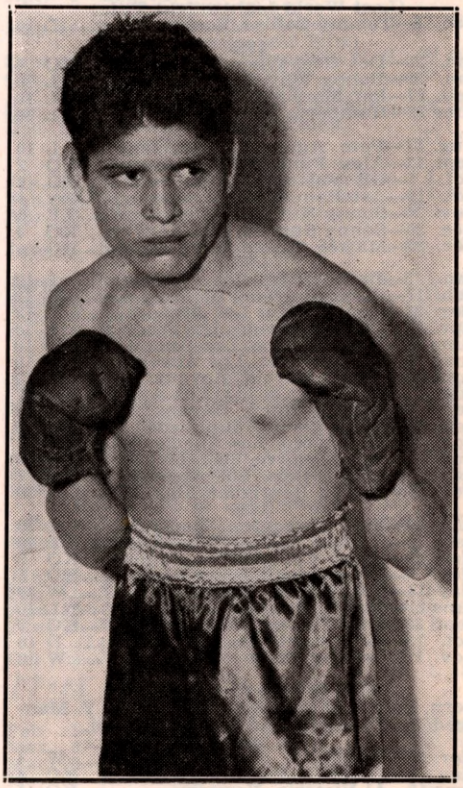

LAURO SALAS, Mexico

Dec. 8—Mel Hammond, Minneapolis----W 10
Dec. 29—Glen Flanagan, Minneapolis-----L 10

1950

Jan. 31—Baby Leroy, Sacramento-------W 10
Feb. 6—Jock Leslie, Los Angeles------KO 3
Mar. 6—Rocky Lucero, Ocean Park----KO 5
Mar. 13—Rudy Vasquez, Ocean Park-----W 10
Mar. 21—Chico Rosa, Los Angeles-------W 10
Mar. 28—Jock Leslie, Houston----------KO 5
Apr. 18—Sandy Saddler, Cleveland--KO by 9
June 3—Archie Whitewater, Eureka----L 10
Oct. 10—Felix Ramirez, Ocean Park----D 10
Oct. 20—Baby LeRoy, Sacramento------D 10
Nov. 24—Dave Gallardo, Hollywood----W 10
Dec. 8—Rudy Garcia, Hollywood------W 12

1951

Jan. 5—Rudy Garcia, Hollywood--------L 10
Jan. 26—Manuel Ortiz, Hollywood------W 10
Feb. 16—Luis Adame, Hollywood-------KO 5
Mar. 27 Sandy Saddler, Los Angeles KO by 6
May 22—Jackie Blair, San Antonio-------L 10
June 8—Carlos Chavez, Hollywood------W 10
June 29—Fabela Chavez, Hollywood-----D 12
July 27—Fabela Chavez, Hollywood------L 12
(California Featherweight Title)
Aug. 11—Gabriel Diaz, Mexico City-----W 10
Sept. 28—Fabela Chavez, Hollywood----KO 12
(California Featherweight Title)
Oct. 19—Jackie Blair, Hollywood-------W 10
Nov. 3—Memo Valero, Mexico City-----L 10

1952

Jan. 4—Bobby Why, Hollywood--------D 10
Jan. 30—Chu Chu Mendoza, Phoenix--KO 4
Feb. 1—Al Escobar, Tucson----------KO 3
Feb. 12—Baby Face Gutierrez,
Los Angeles ----------W 12
Feb. 22—Tony Espinosa, Hollywood----KO 10
Mar. 4—Art Aragon, Los Angeles--------L 10
Apr. 1—James Carter, Los Angeles----L 15
(World Lightweight Title)
May 14—James Carter, Los Angeles-----W 15
(Won World Lightweight Title)
June 22—Harold Dade, Monterrey------KO 3
Sept. 23—Ramon Yung, Phoenix--------KO 5
Oct. 15—James Carter, Chicago---------L 15
(Lost World Lightweight Title)
Dec 8—Tommy Collins, Boston ----------L 10

1953

Jan. 20—Del Cockayne, Sacramento---KO 4
Jan. 29—Bobby Why, San Jose----------L 10
Feb. 27—Pat Marcune, New York--------L 10
June 22—Humberto Carrillo, Torreon----L 10

1954

Aug. 31—Pete Aguirre, Sacramento-----L 10
Sept. 13—Alex Fimbres, Los Angeles--KO 2
Oct. 5—Gil Velarde, Sacramento-----KO 9
Oct. 19—Art Ramponi, Sacramento-KO by 4
Nov. 24—Sonny Strauss, Albuquerque--LF 8
Dec. 20—Sonny Strauss, Los Angeles---KO 4
Dec. 30—Mickey Zielke. Minneapolis---KO 6

1955

Jan. 13—Don Jordan, Los Angeles-------L 12
Feb. 17—Cisco Andrade, Los Angeles----W 12
Mar. 31—Don Jordan, Los Angeles-------L 12
Apr. 28—Cisco Andrade, Los Angeles----L 10
June 2—Pete Aguirre, Los Angeles----KO 10
June 9—Gil Velvarde, Los Angeles------W 10
June 29—Puppy Garcia, Havana--------KO 9
Sept. 1—Epifanio Garcia, Los Angeles-KO 7
Sept. 7—Ciro Morasen, Havana---------L 10
Sept. 24—Jorge Macias, Hollywood------KO 9
Oct. 20—Don Sacco, Los Angeles ------KO 4
Nov. 1—Pete Aguirre, Sacramento ----KO 10
Dec. 8—Billy Evans, Los Angeles ----KO 7
Dec. 17—Martin Rodriguez, Havana -----L 10

1956

Jan. 17—Paul Jorgensen, Houston-------L 10
Feb. 9—Rueben Salazar, Los Angeles---L 10
Mar. 22—Ralph Capone, Los Angeles---KO 3
May 3—Sonny Medina, Los Angeles---KO 5
May 14—Billy Evans, San Diego---------W 10
June 21—Jimmy Carter, Los Angeles-----L 10
Sept. 22—Lou Filippo, Hollywood------KO 9
Oct. 13—Bobby Bell, Hollywood --------D 10
Nov. 17—Tommy Tibbs, Hollywood -----W 10

PAT (PADDY) DEMARCO

73-17-3

Born, February 10, 1928, Brooklyn, N. Y. Managed by Jimmy Dixon and Cy Crespi.

1945

Mar. 20—Sal Giglio, Jersey City---------W 4
May 9—Jimmy Gause, Jersey City-----KO 4
June 18—Al Victoria, Newark----------KO 1
July 9—Oscar Williams, Newark--------W 6

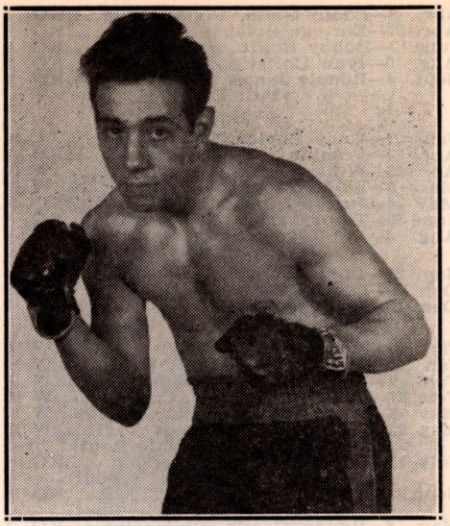

PADDY DEMARCO, Brooklyn, N. Y.

Sept. 25—Jimmy Mason, Jersey City----KO 4
Oct. 1—Butch Charles, Newark---------L 6
Nov. 13—Jose Fernandez, Jersey City---W 6

1946

Feb. 16—Marty Bell, Brooklyn---------KO 4
Mar. 2—Everett Chapman, Brooklyn----W 4
Mar. 12—Johnny Phillips, Brooklyn-----W 6
Mar. 30—Gunnar Larson, Brooklyn------W 6
Apr. 11—Zack Taylor, New Brunswick--W 6
May 11—Gabby Ferland, Brooklyn------L 6
June 28—Donald Murray, N. Y. C.--------W 4
Sept. 30—Don Murray, N. Y. C.----------W 6
Dec. 3—Davey Cohen, Brooklyn ---------W 6
Dec. 23—Danny Randy, Brooklyn -------W 6

1947

Jan. 17—Joe Holmes, N. Y. C.----------W 6
Feb. 18—Pedro Biesca, Bklyn. ----------W 8
Mar. 4—Mike Konners, Bklyn. ---------W 8
Apr. 8—Joe Carney, Bklyn.----------W 8
Apr. 29—Patsy Giovanelli, Queens-------W 8
May 20—Bobby Williams, Queens -------W 8
June 16—Billy Strauss, Bklyn. ----------W 8
July 24—Jimmy Warren, Bklyn.---------KO 6
Aug. 19—Humberto Zavala, N. Y.--------W 8
Oct. 1—Tommy Mills, Jamaica --------W 8
Oct. 17—Danny Bartfield, N. Y.---------W 8
Nov. 11—Johnny Dell, N. Y. C.----------W 8
Dec. 8—Joey Carkido, N. Y. C.---------KO 7

1948

Jan. 20—Roy Andrews, N. Y. C.----------W 8
Jan. 30—Terry Young, N. Y. C.----------W 8
Apr. 2—Terry Young, N. Y. C.----------W 10
June 21—Paulie Jackson, Brooklyn-------W 10
Sept. 10—Willie Pep, N. Y. C.----------L 10
Oct. 14—Paulie Jackson, N. Y. C.--------W 8
Nov. 1—Bernie Bernard, Brooklyn-----W 8

1949

Feb. 2—Humberto Sierra, N. Y.----------W 10
Feb. 21—Chuck Burton, Trenton---------W 8
Mar. 4—Billy Graham, N. Y.----------W 10
Mar. 14—Jimmy Collins, Philadelphia---W 10
Apr. 11—Chuck Burton, Holyoke---------W 10
May 17—Clem Custer, Hartford----------D 10
June 6—Clem Custer, Brooklyn----------W 8
Sept. 21—Humberto Sierra, Miami--------W 10
Oct. 3—Jackie Weber, Providence------W 10
Oct. 28—Sandy Saddler, New York-KO by 9
Dec. 22—Teddy Davis, Brooklyn--------W 8

1950

Feb. 1—Orlando Zulueta, New York----W 10
Apr. 3—Cabey Lewis, Newark ---------W 8
Apr. 15—Eduardo Carrasco, Waterbury--W 8
Apr. 28—Dennis Pat Brady, New York--W 10
June 5—Reuben Davis, Brooklyn -------W 8
June 22—Ray Edwards, New York-------W 8
Aug. 2—Teddy Davis, Norwalk ---------L 10
Aug. 18—Kid Dussart, Long Beach-------W 10
Aug. 28—Young Junior, Brooklyn ------W 10

Sept. 30—Doug Medley, Brooklyn--------W 8
Oct. 11—Joey Scarlota, New York--------W 10

1951

Apr. 9—Harry LaSane, Holyoke-------W 10
May 10—Jimmy Richmond, Brooklyn---KO 3
June 1—Eddie Giosa, N. Y.----------W 10
June 25—Arthur King, Philadelphia-----W 10
Aug. 27—Sandy Saddler, Milwaukee----W 10
Sept. 24—Enrique Bolanos, Chicago------W 10
Nov. 16—Eddie Chavez, New York------W 10
Dec. 7—Sandy Saddler, New York------W 10

1952

Jan. 17—Eddie Chavez, San Francisco--D 4
Apr. 21—Johnny Gonsalves, San Fran---W 10
May 26—Arthur King, Brooklyn---------L 10
Oct. 27—Orlando Zulueta, Brooklyn-----L 10
Nov. 21—Henry Davis, New York City--W 10

1953

Feb. 20—George Araujo, New York------L 10
Mar. 14—Henry Davis, Boston----------W 10
Apr. 27—Armand Savoie, Montreal------W 10
May 16—Johnny Gonsalves, Boston-----L 10
Sept. 21—Orlando Zulueta, Brooklyn-----L 10
Oct. 10—Tony DeMarco, Boston---------L 10
Dec. 7—Carlos Chavez, Brooklyn------W 10

1954

Jan. 2—Ralph Dupas, New Orleans----W 10
Mar. 5—James Carter, New York-------W 15
(Won World Lightweight Title)
Nov. 17—James Carter, San Fran---KO by 15
(Lost World Lightweight Title)

1955

Jan. 31—Seraphin Ferrer, Paris----KO by 5
Mar. 28—Libby Manzo, New York--------W 10
May 16—Libby Manzo, New York--------W 10
July 11—Ralph Dupas, New Orleans-----L 10
Oct. 3—Kenny Lane, New York -------W 10
Nov. 2—Frankie Ryff, Baltimore --------L 10

1956

Jan. 9—Jackie Blair, Providence------W 10
Feb. 2—Don Jordan, Los Angeles--KO by 5
July 17—Pat Mallane, Bridgeport--------D 10
Aug. 21—Jimmy Ford, Miami Beach----W 10
Nov. 12—Larry Boardman, Philadelphia-L 10

JAMES CARTER

(James W. Carter) 73-23-8

Born, December 15, 1923, Aiken, S. C. Managed by Willie Ketchum.

1946

Mar. 14—Clifton Bordies, Newark------W 4
Apr. 5—Joe Krikis, N. Y. City----------W 4
Apr. 8—Ray Morris, Newark--------KO 5
Apr. 19—George Wright, N. Y. City------W 6
May 1—Johnny LaRusso, L. I. City----W 6
May 7—Lou Daniels, N. Y. City--------KO 3
May 28—Leo LeBron, N. Y. City----------W 6
May 31—Johnny LaRusso, N. Y. City----L 4
June 12—Lou Langley, N. Y. City-----KO 1
July 9—Joey Monterio, Norwalk--------W 6
July 29—Paul Midiri, New York----------D 6
Aug. 12—Ray Lewis, N. Y. City----------L 6
Aug. 26—Al Turner, Brooklyn---------KO 5
Sept. 5—Johnny Johnson, N. Y. City--KO 4
Sept. 16—Danny Carabella, Brooklyn----L 8
Oct. 2—Paul Midiri, L. I. City----------W 8
Oct. 19—Charley Noel, N. Y. City-------W 8
Nov. 5—Bill Williams, N. Y. City-----KO 7
Dec. 2—Eddie Smith, N. Y. City--------W 8
Dec. 17—Ruby Garcia, N. Y. City-------KO 3

1947

Jan. 7—Walter Keene, New York ------W 8
Feb. 24—Walter Lewis, New York -------W 8
Mar. 18—Eddie White, New York ------KO 4
Mar. 28—Walter Stevens, New York ----W 6
Apr. 18—Joe Brown, New Orleans ------L 10
May 12—Johnny Johnson, New York ----W 8
May 27—Chico Morales, New York -----KO 7
June 3—Sandy Saddler, Wash., D. C.----D 10
July 22—Thompson Harmon, N. Y.----KO 5
Sept. 8—Henry Polowitzer, New Haven-W 8
Sept. 16—Patsy Spataro, New York ----KO 7
Sept. 29—Dave Williams, New Haven ----D 8
Oct. 27—Dave Williams, New Haven-----D 8
Nov. 18—Charley Cabey Lewis, Hartford
KO by 7
Dec. 9—Al Pennino, N. Y. C.----------D 8

1948

Jan. 27—Thompson Harmon, New York-W 8
Mar. 9—Charley Cabey Lewis, N. Y.----W 10
Mar. 29—Cal Smith, Boston ----------W 8
Apr. 18—Willie Russell, Cincinnati -----W 10
May 21—Bobby McQuillar, N. Orleans----L 10
June 29—Phil Burton, Springfield ------W 10
July 12—Wilfredo Miro, Springfield ----W 10
July 20—Woody Winslow, New York ---D 8
July 26—Julie Kogan, Springfield -----KO 8
Aug. 9—George Smith, Springfield ----W 10
Aug. 30—Joey Angelo, Springfield ------W 10
Sept. 27—Isaac Jenkins, New Haven -----W 8
Nov. 1—Sonny Boy West, Baltimore-----L 10
Dec. 6—Louis Joyce, Holyoke----------W 10

1949

Jan. 17—Harold Jones, New York-------W 10
Jan. 31—Talmadge Bussey, Detroit------W 10
Apr. 4—Nick Diaz, Ocean Park--------KO 6
Apr. 22—Archie Whitewater, San Fran--KO 6
May 23—Mario Trigo, Ocean Park-----KO 8
Sept. 16—Norman Gent, Melbourne------L 12
Oct. 4—Charlie Ashenden, Sydney----KO 4
Nov. 29—Rudy Cruz, Los Angeles -------L 10

1950

Mar. 28—Wallace Smith, Cincinnati -----W 10
July 25—Jessie Underwood, Cincinnati --W 10
Oct. 6—Tommy Campbell, New Orl.----D 10

1951

Jan. 30—Calvin Smith, Philadelphia ----L 10
Feb. 7—Percy Bassett, New York City--W 10
Mar. 5—Percy Basset, Philadelphia ----L 10
May 25—Ike Williams, New York City--KO 14
(Won world lightweight title)
June 18—Chick Boucher, Fall River ----KO 4
July 2—Ronnie Harper, Flint, Mich---KO 5
July 10—Enrique Bolanos, Los Angeles-KO 7
Aug. 2—Del Flanagan, Minneapolis ---KO 7
Aug. 14—Mario Trigo, Los Angeles ------W 10
Aug. 28—Art Aragon, Los Angeles ------L 10
Nov. 14—Art Aragon, Los Angeles ------W 15
(Title bout)

1952

Jan. 21—Mario Trigo, Philadelphia------W 10
Feb. 5—Alan McFater, Toronto ---------W 9
Mar. 12—Luther Rawlings, Chicago ------W 10
Apr. 1—Lauro Salas, Los Angeles-------W 15
(Title Bout)
May 14—Lauro Salas, Los Angeles--------L 15
(Lost Lightweight Title)
Sept. 1—Basil Marie, Dartmouth, N. S.--W 10
Oct. 15—Lauro Salas, Chicago----------W 15
(Rewon Lightweight Title)
Dec. 9—Archie Whitewater, Oakland----W 10
Dec. 16—Freddie (Babe) Herman,
Sacramento ----------D 10

1953

Jan. 12—Eddie Chavez, San Francisco---L 10
Feb. 16—Armand Savoie, Montreal------L 10
Apr. 24—Tommy Collins, Boston-------KO 4
(Title Bout)
June 12—George Araujo, New York----KO 13
(Title Bout)
Sept. 12—Johnny Cunningham, Miami----L 10
Sept. 28—Ben Miloud, Johnstown-------KO 8
Oct. 15—Carlos Chavez, Los Angeles---KO 6
Nov. 11—Armand Savoie, Montreal-----KO 5
(Title Bout)

1954

Feb. 8—Billy Lauderdale, Nassau------W 10
Mar. 5—Paddy DeMarco, New York-----L 15
(Lost World Lightweight Title)
June 2—Charley Riley, St. Louis------KO 2
Aug. 4—Glen Flanagan, Chicago--------W 10
Sept. 22—Freddy Herman, San Fran-----W 10
Nov. 17—Paddy DeMarco, San Fran----KO 15
(Rewon World Lightweight Title)
Carter became the first man to hold the same world title three times.

1955

Jan. 26—Bobby Woods, Spokane--------W 10
Feb. 11—Tony DeMarco, Boston---------D 10
Apr. 20—Orlando Zulueta, Washington--L 10
June 29—Wallace (Bud) Smith, Boston---L 15
(Lost World Lightweight Title)
Oct. 19—Wallace (Bud) Smith,
Cincinnati ----------L 15
(World Lightweight Title)

1956

Feb. 1—Cisco Andrade, Chicago --------L 10
Mar. 5—Phil Burton, Quebec----------W 10
Mar. 29—Don Jordan, Los Angeles------W 10
May 3—Art Aragon, Los Angeles--------L 10
June 21—Lauro Salas, Los Angeles------W 10
Sept. 11—Larry Boardman, Boston--KO by 8

WALLACE (BUD) SMITH 32-15-6

Born, April 2, 1929. Cincinnati, Ohio. Height, 5 feet, 6½ ins. Managed by Vic Marsillo.
1948—A. A. U. Lightweight Champion

1948

Nov. 29—Torpedo Tinsley, Cincinnati..KO 1

1949

Jan. 24—Joe Kelly, Cincinnati .....KO 1
Feb. 28—Doug Medley, Cincinnati .....W 6
Mar. 28—Doug Medley, Cincinnati .....W 6
May 23—Don Keeling, Cincinnati .....KO 2
July 11—Jesse Underwood, Cincinnati ..W 8
Aug. 24—Joe Discepoli, Cincinnati .....W 10
Sept. 20—Don Bowman, Cincinnati .....KO 1
Oct. 5—Jay Watkins, Cincinnati .....KO 4
Oct. 25—Paulie Brooks, Cincinnati .....L 10
Nov. 14—Tommy Campbell, Cincinnati..W 10
Dec. 13—Paulie Brooks, Cincinnati....KO 4

1950

Feb. 7—Beppe Colasanti, Cincinnati ...W 10
Mar. 28—James Carter, Cincinnati .....L 10
May 3—James Watkins, Cincinnati ....KO 3
June 14—Jesse Underwood, Cincinnati...D 10

1951

Mar. 6—Frankie Betts, Cincinnati.....KO 2
Apr. 4—Virgil Akins, St. Louis.....L 10
Apr. 10—Dave Marsh, Cincinnati.....D 8
Apr. 17—Virgil Akins, St. Louis.....L 10
July 23—Orlando Zulueta, Newark.....D 8
Sept. 11—Tommy Campbell, Davenport, Ia. .....L 10
Nov. 27—Miguel Mendivil, Newark.....W 8

1952

Jan. 21—Red Top Davis, New York City W 8
Mar. 4—Miguel Mendivil, Newark....KO 2
Apr. 7—James Montgomery, Providence .....W 8
May 16—Frank Flannery, Melbourne, Aust. .....W 12
June 6—George Barnes, Melbourne.....L 12
Aug. 18—George Barnes, Sydney, Aust...L 12
Sept. 15—Len Dittmar, Sydney, Aust...KO 5

1953

Mar. 10—Johnny Saxton, Miami Beach...D 10
Mar. 23—Orlando Zulueta, Brooklyn.....L 10
May 5—Orlando Zulueta, Cincinnati....W 10
May 19—Luther Rawlings, Miami Beach D 10
June 26—Johnny Williams, New York..KO 1
Aug. 3—Carl Coates, Brooklyn.....KO 6
Aug. 24—Charley Spicer, Brooklyn.....KO 6
Sept. 14—Arthur King, Brooklyn.....KO 5
Nov. 5—Billy Hazel, Newark.....KO 1
Dec. 11—Orlando Zulueta, N. Y. City....W 10

1954

Feb. 20—Joe Miceli, Cincinnati.....KO by 5
Mar. 1—Johnny Gonsalves, Cincinnati..L 10
July 27—Rafael Lastre, Miami Beach..KO 9
Aug. 31—Rafael Lastre, Miami Beach..KO 7
Sept. 11—Joe Miceli, Cincinnati.....L 10
Nov. 20—Arthur Persley, Miami.....KO 9

1955

Jan. 8—Johnny Gonsalves, Miami.....D 10
June 29—Jimmy Carter, Boston.....W 15 (Won World Lightweight Title)
Oct. 19—Jimmy Carter, Cincinnati .....W 15 (Title Bout)

1956

Feb. 7—Larry Boardman, Boston.....L 10
Mar. 5—Tony DeMarco, Boston....KO by 9
May 2—Joe Brown, Houston.....L 10
Aug. 24—Joe Brown, New Orleans.....L 15 (Lost World Lightweight Title)

JOE BROWN 41-13-10

Born, May 18, 1926, Baton Rouge, La. Height, 5 feet, 7½ ins. Managed by Lou Viscusi.

1946

Jan. 13—Leonard Ceaser, New Orleans..L 5
Jan. 20—Johnny Monroe, New Orleans..W 6
Mar. 22—Leonard Ceaser, New Orleans..D 6
Mar. 29—Leonard Ceaser, New Orleans..W 8
Apr. 5—Frankie Adams, New Orleans..W 6
June 28—Herbert Jones, New Orleans...W 8
July 26—Buster Tyler, New Orleans....L 10
Oct. 18—Robert Weatherly, New Orl'ns W 8

1947

Mar. 7—Buster Tyler, New Orleans.....D 10
Mar. 28—Melvin Bartholomew, N. Orl....L 10
Apr. 18—James Carter, New Orleans.....W 10
May 2—Sandy Saddler, New Orl...KO by 3
July 4—Melvin Bartholomew, New Orl..W 10
July 23—Freddie Latson, Norwalk, Conn. W 6
Aug. 6—Danny Webb, Montreal.....W 10
Sept. 24—Dan Robinson, Jersey City.....W 8
Oct. 6—Ernie Butler, Newark.....KO 5
Oct. 21—Arthur King, Toronto.....W 8
Nov. 10—Arthur King, Toronto.....L 8
Dec. 15—Joey Bagnato, Toronto.....KO 1

1948

Feb. 28—Bobby McQuillar, New Orleans D 10
May 7—Bobby McQuillar, New Orleans L 10
July 25—Luther Burgess, New Orleans..D 10
Oct. 1—Freddie Dawson, New Orleans L 10
Oct. 26—Frank Crockwell, San Antonio .....KO 5
Dec. 3—Johnny Bratton, New Orl..KO by 4

1949

Mar. 22—Booker Ellis, St. Paul.....W 6
Mar. 28—Luther Rawlings, Chicago.....W 10
Apr. 25—Joe Sgro, Chicago.....W 8
May 10—Hugh Sublett, So. Bend.....W 8
May 23—John LaBroi, Chicago.....D 8
May 27—Leroy Willis, New Orleans.....W 10
June 6—Willie Russell, Cincinnati.....W 10
Dec. 5—Ike Jenkins, Philadelphia .....W 6

1950

Jan. 20—Milton Scott, Chicago.....KO 2
Feb. 6—Danny Womber, Chicago.....W 8
Feb. 22—Dave Marsh, Chicago.....W 4
June 16—John L. Davis, Hollywood.....L 10
Sept. 22—Jack Hassen, Sydney .....KO 8
Oct. 30—Charley Williams, Sydney ...KO 1
Nov. 27—Irvin Steen, Sydney.....NC 10
Dec. 11—Bernie Hall, Broken Hill.....KO 11

1951

Feb. 20—Tommy Campbell, Los Angeles L 10
Mar. 19—Baby Ortiz, Ocean Park.....KO 2
Apr. 13—Ted Davis, New Orleans.....W 10
Apr. 27—Lester Felton, New Orleans....W 10
May 11—Honey Johnson, New Orleans..W 10
May 25—Virgil Akins, New Orleans.....W 10
July 6—Virgil Akins, New Orleans.....W 10
July 22—K.O. Kelly, New Orleans.....KO 5
Aug. 31—Tommy Campbell, New Orleans .....KO 1
Sept. 28—Stonewall Jackson, New Orleans .....KO 5
Dec. 6—Virgil Akins, St. Louis.....L 10

1952

Feb. 4—Walter Haines, Miami.....D 6
Mar. 14—Walter Haines, New Orleans...W 10
Mar. 28—Calvin Smith, New Orleans...KO 7
June 10—Jerry Turner, Tampa.....KO 5
July 11—Melvin Bartholomew, New Orl. W 10
July 18—Marshall Clayton, New Orl....KO 9
Aug. 22—Jimmy (Bud) Taylor, New Orl. W 10
Oct. 10—Georgie Araujo, New York KO by 7
Oct. 17—Dave Cheatum, New Orleans Exh. 4
Dec. 10—Don Bowman, Cleveland.....KO 1

1953

Jan. 7—Joey Greenwood, Cleveland ..W 8
Apr. 22—Orlando Zulueta, Baltimore ....D 10
June 9—Luther Rawlings, Miami Bch...D 10
Dec. 29—Cliff Dyes, Miami Beach.....KO 9

1954

Feb. 8—Charlie Smith, Providence....NC 6
Mar. 24—Isaac Logart, Miami Beach.....W 10
June 20—Frederico Plummer, Colon....KO 8
July 25—Wilfredo Brown, Colon.....KO 4
Aug. 31—Nate Jackson, New Orleans..KO 4
Sept. 28—Carl Coates, New Orleans.....L 10

1955

Jan. 18—Tony Armenteros, New Orl...KO 7
Jan. 31—Tito Despaigne, Colon.....KO 4
Mar. 6—Bobby Rosado, Colon.....W 10
Mar. 20—Tony Armenteros, Colon.....W 10
June 16—Junius West, Colon.....KO 3
Aug. 1—Arthur Persley, New Orleans...L 12
Oct. 31—Jimmy Hackney, New Orleans W 10
Nov. 8—Ray Riojas, Houston.....KO 7
Dec. 13—Ray Portilla, Houston.....KO 5

1956

Feb. 6—Arthur Persley, New Orleans KO 9
May 2—Wallace (Bud) Smith, Houston W 10
June 5—Eddie Brant, Beaumont.....KO 3
Aug. 24—Wallace (Bud) Smith, N. Orl..W 15 (Won World Lightweight Title)

DAL HAWKINS

Born, May, 1871, San Francisco. Nationalty, American. Weight, 122 lbs. Height, 5 ft. 6 in.

1887

Jan. 27—Tom Maguire, San Francisco---W 6
Feb. 22—John Joel, San Jose----------W 8
May 12—Fred Bogan, San Jose----------D 14
July 4—Jack Garrison, South Bend-----W 13
Sept. 14—Frank Kelly, Sacramento-------W 12
Dec. 12—Jack White, San Francisco------W 11

1888

June 4—Charles Rochette, San Francisco D 4

1889

June 3—*Fred Bogan, San Francisco----D 75
June 4—Fred Bogan, San Francisco----KO 15
*After fighting 75 rounds without a definite decision they decided to continue the bout the next day until one gained the verdict.

1890

Dec. 10—Jerry Haley, Seattle, Wash.---W 4

1891

Feb. 25—Dan Mahoney, San Jose-------KO 29
Mar. 13—Tom Gillen, San Francisco---ND 3
June 11—Billy Donegan, San Francisco KO 8
Aug. 21—Walter Cathecart, San Fran---KO 3
Nov. 12—Billy Donegan, San Francisco KO 8

1892

Mar. 30—Spider Gallagher, San Fran---KO 4
Sept. 4—Jack Killen, San Fran---------KO 8

1893

Feb. 24—W. Miller, San Francisco-----KO 15

1894

Mar. 13—Tom Hogan, San Francisco------L 8
Oct. 14—Harry Jones, Butte, Mont-----KO 10
Nov. 20—Lepnard, Butte, Mont----------W 12

1895

Sept. 26—Chas. Rochette, Colma, Cal. --WF 8

1896

Mar. 12—McGoldrick, San Francisco --KO 2
May 1—J. J. McGinley, San Fran-------KO 6
May 28—Owen Ziegler, San Fran---------L 8
Oct. 6—Joe Gans, N. Y. C----------W 15
Nov. 20—Harry Ferrick, San Fran--------W 3

1897

Mar. 17—Martin Flaherty, Carson City--KO 1
May 27—Chas. McKeever, San Fran------W 15
July 23—George Dixon, San Fran--------D 20
Dec. 17—Eddie Connolly, San Fran------KO 14

1898

Jan. 12—Jack Green, Seattle, Wash-----D 6
June 24—Spike Sullivan, N. Y. C-----KO by 22
Dec. 20—Kid McPartland, N. Y. C------KO 3

1899

Mar. 3—Frank Erne, San Francisco KO by 7
July 7—Jack O'Brien, N. Y. C----------L 25
Dec. 4—Jack Carrig, Buffalo----------KO 5

1900

Jan. 1—Patsy Sweeney, Hartford-----KO 2
Jan. 25—Martin Flaherty, Hartford -----D 20
Feb. 20—Young Kenny, Chicago -------W 5
Mar. 7—Percy McIntyre, Utica --------W 25
Mar. 17—George Kerwin, Chicago ------W 3
Apr. 23—Jerry Sullivan, Brooklyn ------W 2
May 25—Joe Gans, New York ------KO by 2
Aug. 31—Joe Gans, New York ------KO by 3
Sept. 11—Jim Popp, Chicago ----------W 6
Oct. 2—Otto Sielaff, Chicago ----------W 6

1901

Feb. 28—Geo. McFadden, San Fran. ----LF 7
July 2—Martin Denny, Grand Forks ---D 20

1902

Jan. 10—Perry Queenan, Seattle -------W 20
Apr. 15—Perry Queenan, Seattle ---KO by 14
May 21—Perry Quenan, Seattle ----KO by 9
Aug. 10—Jerry McCarthy, Butte --------D 10
Sept. 18—Jack Clifford, Butte ------KO by 7

IKE O'NEIL WEIR

Born, Feb. 5, 1867, Lurgan, near Belfast, Ireland. Weight, 118 lbs. Height, 5 ft. 5¾ in.

1885

Oct. 5—Won 136 lb. competition, Manchester, Eng., beating Steward, Pallon and Joe Fielden.
Oct. 9—J. W. Harlow, Salford, Eng. ----W 10
Dec. 14—Won all-weight competition, beating W. Joyce and Tom Jones. Lost to George Holden in final of 131-lb. competition, Manchester, Eng.

1886

Jan. 6—Ulrich Conley, Preston, Eng. --D 6
Feb. 6—Billy Sykes, Liverpool, Eng. --W 4
Mar. 10—Arrived in Boston
May 28—William Snee, Boston ---------W 4
Oct. 29—Jas. Fuhry, Boston ----------W 5
Nov. 5—Martin Burns, Boston ---------KO 6
Dec. 2—Young Sullivan, So. Boston ---W 2
Dec. 15—George Badger, So. Boston ---KO 1

1887

Jan. 7—Johnny Aaron, Boston --------W 5
Jan. 24—Jack Farrell, New York ------KO 7
Feb. 25—Howard Rand, Boston ------KO 2
Mar. 10—Jack Williams ----------KO 36
Apr. 30—Willie Clark ----------W 21
July 20—Jack Havlin, Warwick, R. I. ---D 61
Sept. 30—Johnny Murphy, Boston -------D 17
Dec. 12—Tommy Warren, Minneapolis --D 20

1888

Jan. 23—Tommy Miller, Minneapolis --KO 7
Feb. 3—George Siddons, Duluth -------W 7
Feb. 10—Tommy Burke, Minneapolis --KO 5
Feb. 17—Dominick Barnes, Minneapolis-W 6
Mar. 28—Jack Havlin, Boston ----------D 6
Dec. 4—Tommy Danforth, Boston ------W 8

1889

Jan. 25—Jack Beck, New Bedford ----KO 3
Mar. 31—Frank Murphy, Kouts, Ind. ----D 80
(For vacant featherweight title)

1890

Jan. 13—Billy Murphy, Calif. A. C---KO by 14
(Lost featherweight title)
July 8—Jimmy Connors, Buffalo -----KO 3
Dec. 14—Sailed for Australia on Alemeda.

1891

Jan. 17—Sparred Abe Willis, Sydney ----- 3
Jan. 28—Forfeited £100 to Jack Fuller.
Feb. 7—Sparred John Malone, Honolulu-- 3
Apr. 25—Johnny Griffin, Nantasket ----D 4
May 9—"Kentucky Rosebud", Phila---KO 3

1892

Jan. 2—"Kentucky Rosebud", Phila---ND 4
Feb. 18—Frank Steele, New Bedford --KO 12
Apr. 19—Tommy White, Minneapolis ---D 10
May 17—Joe Flaherty, Minneapolis ----W 2

1893

Feb. 9—Joe Hopkins, Hoboken ---------W 4
Nov. 2—Billy Murphy, Boston --------KO 6
Dec. 23—Eddie Loeber, Boston ---------W 4

1894

Mar. 17—Young Griffo, Chicago ---------L 3
Died Sept. 12, 1908.

"TORPEDO" BILLY MURPHY

(Thomas W. Murphy)

Born, 1863, Auckland, N. Z. Height, 5 ft. 6½ in. Reach, 69½ in.
Won: Jack O'Meagher, 45 m; Frank Burns, KO 6; M. O'Brien, W4; J. Guller, KO 12· W. Burt, W 3; Charles Carter, W 3; J. Gardner, W 3; Walter Evans, W 3; Fuller, (twice) W 13; Sam Stewart, W 17; B. Johnson, W 3; F. King, W 3; bested by Young Mitchell, 5; Charlie Taylor, W 12; F. Bruce, W 7; C. Allen, W 7; Harry Laing, D 3; J. Fadders, KO 2; Bill Mitchell, W 4; Ike Fake, 3; Brooks, KO 1 and Parker, KO 3, in same night; J. Ford, W 11; Saxon, W 4; Jack Hall, D 8; Jerry Marshall, W 1; Basket. W 3; Smith. W 8, Eugene Donovan, L 11; Young Griffo, D 4.

1888

Nov. 20—Ben Seth, of Eng., Melbourne
KO by 6

1889

June 7—Arrived in San Fran. on Zelandia.
July 12—Johnny Griffin (117-120), Cal.
A. C. ----------KO 3
July 30—Frank Murphy, Eng. (119), Cal.
A. C. $1,250 each ----------D 27

1890

Jan. 13—Ike Weir, (118-124), $2,250, C. A. C. ----------KO 14
For R. K. Fox, belt and featherweight championship of the world.
Mar. 14—Tommy Warren, (116-118), $1,800, Occidental club, San Fran.--W 4
Apr. 21—Bested Tommy White, Chicago-- 4
May 29—Eddie Greaney, Cal. A. C.------W 4
June 28—Returned to Auckland, N. Z.
Sept. 3—*Young Griffo, $1,500, Sydney --L 15
Murphy took off gloves.
*For featherweight championship of Australia.
—Nipper Peakes, Melbourne------D 19
Nov. 10—Dummy Mace, (117-143), Melb. W 8
Dec. 17—Pat Carroll, (117-146)----------W 4

1891

Jan. 19—Jim Burge, $750, Broken Hill KO by 30
May 4—Artie Tully, Melbourne--------L 8
July 22—Young Griffo, Sydney, $750-----L 22
Oct. 19—Bill Jennings, Sydney, £25----KO 2
Nov. 23—Jim Burge, Sydney ----------NC 29
Dec. 26—Chris Cunningham, Newcastle KO 2

1892

Jan. 23—Young Griffo failed to meet him, Melbourne
Feb. 16—Jim Barron, (136), Sydney--KO by 3
May 31—Johnny Murphy, Boston--------D 40
$1,250, Pacific club, S. F. Johnny Murphy gave Billy half of purse.
Dec. 28—Tommy White----------D NC 32
Pacific A. C., San Fran. White received $200, Murphy nothing.

1893

Feb. 6—Johnny Griffin, (122) $3,500-$500, C. I. A. C.----------KO by 7
Apr. 29—Bested by Jerry Barnett, N. Y.-- 4
May 30—Johnny Van Heest, Phil.------ND 4
July 17—Ed Listman, Newark, N. J.-----W 3
Sept. 13—Jack Collins, Brooklyn-------KO 2
Sept. 22—Jack Grace, Brooklyn, police--W 2
Nov. 2—Ike Weir, (120), $650-$100, Boston ----------KO by 6
Dec. 15—George Dixon, Paterson, N. J. (row) ----------L 3
Dec. 23—Jack Woods, Boston----------KO 2

1894

Feb. 19—Johnny Breslin, Boston------KO 2
May 7—Young Griffo, Boston, gate. Referee, Capt. Bill Daly ------L 8
Nov. 6—Jack McCabe, Cincinnati-----KO 2
Nov. 12—Anthony Lefevre, Cincinnati---W 2
Nov. 19—Jerry Barnett, $250, Atl. A. C., New York ----------D 10
Dec. 8—Bested Kentucky Rosebud, Phila.. 4

1895

Jan. 3—Frank Machiewski, Phila. police-- 4
Feb. 6—"Kid" McGraw, Cincinnati----KO 4
Feb. 26—"Kid" Hogan, Cincinnati-------L 10
May 6—Jack Dougherty, Cincinnati-----D 10
May 30—Jack Dougherty, Cincinnati-----D 6
July 11—Tommy White, Columbus, O.--D 20
Aug. 6—Harry Sheldon, Louisville------W 5
Aug. 22—Harry Sheldon, Louisville-----KO 3
Nov. 13—Jack Doherty, Lexington, Ky.--W 10
Dec. 23—Sol Smith, New Orleans--------L 14

1896

Jan. 21—Mike Crotty, KO 1; Harry Dally, W 4; Joe Slink, W 4; Cincinnati, Ohio ----------Exh. 1
Feb. 11—Jimmy Devers, Jackson, Miss.--W 10
Mar. 17—Paddy Smith, Cincinnati-------W 10
Apr. 29—James Connors, Jackson, Mich.KO 4
Oct. 8—Johnny Lavack, Lexington, Ky. D 20

1897

Jan. 22—George Dixon, Broadway A. C., New York ----------KO by 6
Jan. 30—Jack Delaney, Polo A. C., N. Y. L 5
Feb. 6—Dave Wall, Polo A. C., N. Y.-----D 10
Feb. 8—Danny McMahon, Philadelphia L 6

1899

Jan. 16—Casper Leon, Cincinnati ------L 10
Apr. 29—Harry Forbes, Chicago --------L 4

1904

Returned to Sydney.
Knocked out by: Tim Hegarty, 3. Lost: Peter Toohey, 2.

1906

Knockout: Tom Toohey, 1. New Plymouth, and fought draw with Jim Ross. Auckland, 4.
Died July 26, 1939, Auckland, N. Z.

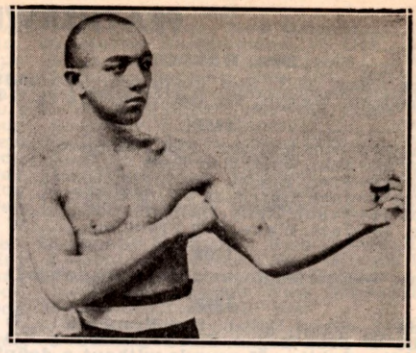

GEORGE DIXON, Halifax, Nova Scotia

GEORGE DIXON

Born, July 29, 1870, Halifax, N. S. Weight, 120 pounds. Height, 5 ft. 3½ in. Nationality, Canadian-Negro. managed by Tom O'Rourke.

1886

—Young Johnson, Halifax-----KO 3

1887

Sept. 21—Elias Hamilton, $30, Boston----W 8
—Young Mack, Boston----------W 3

1888

Jan. 2—Jack Lyman, Boston----------W 5
Jan. 20—Charley Parton of Eng., $75, Boston ----------W 6
Feb. 17—Barney Finnegan, $50, Athenian Club, Boston ----------W 6
Mar. 10—Ned Morris, $75, Athenian, Boston ----------W 3
Mar. 21—Paddy Kelly, Boston----------D 15
Apr. 27—Tommy Doherty, Boston--------D 8
May 10—Tommy Kelly "Harlem Spider") Athenian (claimed bantamweight title) Club, Boston----------D 9
June 13—Jimmy Brackett, Boston--------W 5
June 21—"Hank Brennan," Pelican, Boston ----------D 14
Dec. 14—"Hank Brennan," $100, Athenian Boston ----------D 9
Dec. 28—"Hank Brennan," $100, Athenian, Boston ----------D 15

1889

Jan. 27—Paddy Kelly, Pelican Club, Boston ----------W 10
—Frank Maguire, Putnam, Conn..D 10
May —Billy James, Haverhill, Mass. W 3
June 3—Geo. Wright of Can. (foul), Parnell, Dixon had best, Boston L 1
Oct. 14—"Hank Brennan," $350, Parnell Club, Boston----------D 26
Dec. 11—Mike Sullivan, p, New Bedford W 6
Dec. 27—Eugene Hornbacher of New York, $500 purse, $250 a side, skin gloves, New York City------KO 2

1890

Jan. 7—Joe Murphy, Gladstone, Prov.--W 4
Feb. 7—Cal McCarthy of New York, $1,000 p., 2 oz., Ref. Al. Smith, Boston ----------D 70
Mar. 1—Paddy Kearney, Paterson, N. J. W 4
Mar. 3—Joe Farrell, New Jersey-------W 2
Mar. 5—Jack Carey, Hoboken, N. J.---KO 3
Mar. 31—Matt McCarthy, Philadelphia--W 3
May 3—With Tom O'Rourke, sailed for Eng.
May —Billy Willis (in private)---------- 3
June 27—Nunc Wallace (113-112), $2,000-500), champion of England and America, 4 oz., Pelican Club. Dixon's seconds, Tom O'Rourke, Tom McGeough. Referee, G. H. Vize, London ----------W 18
(Won World Bantamweight title)
—Toured England with Nunc Wallace.
Oct. 23—Johnny Murphy (114), $1,500-200, $1,200 a side, 2 oz., Gladstone Athletic Club. Referee, Dan H. (Bantam Weight Title Bout) Coakley, Providence, R. I.-- W 40

Nov. 1—J. Allan, Baltimore ----------W 2
Nov. 7—"Virginia Rosebud," Baltimore W 3
Nov. 11—Lee Andrews (col.), Wash. KO 4
Nov. 13—W. Dyson (col.), Washington KO 2
Dec. 3—Nick Collins, New York--------W 4

1891

Mar. 31—Cal McCarthy (115), $3,800-200, $2,000 a side, 2 oz. For Featherweight championship. Referee Jere Dunn, Troy, N. Y.--------W 22
Apr. 20—Martin Flaherty, Chicago ------W 6
May 19—Bobby Burns, Providence ------D 4
July 28—Abe Willis of Australia (115), $4,250-750, California Athletic Club. For world's Featherweight championship. Ref., H. Cook, San Fr. ----------KO 5
Sept. 28—Marcellus Baker, Montreal-----W 3
Oct. 1—Dan Coakley, Montreal --------W 3
Oct. 2—Jack Fitzpatrick, Montreal -----D 4
Nov. 3—Hornbacher, New York --------W 4
Nov. 5—Nick Collins, New York--------W 4
Nov. 6—Frank Wall, New York--------KO 2
Nov. 12—Billy Ross stayed allotted rounds. Dixon had best ----------W 4
Dec. 17—Lee Damro, Washington --------W 4

1892

Jan. —Tom Warren, Philadelphia----KO 3
Jan. 11—E. McClusky, Philadelphia-----W 4
Jan. 16—Young, Philadelphia ----------W 4
Feb. 4—Watson of Paterson, Paterson KO 1
May 6—Billy Russell of N. Haven, N. Y. W 2
June 27—Fred Johnson (117), $4,500-500, Coney Island Ath. Club. For world's Featherweight championship, Coney Island ------KO 14
Aug. —Offered to box Jimmy Carroll 6r., and a side bet that Carroll couldn't stop him.
Sept. 6—Jack Skelly, $17,500, Olympic Club New Orleans ----------KO 8
(Featherweight Title)
Oct. 29—"Kentucky Rosebud," Phila.----D 4
Nov. 11—"Kentucky Rosebud," Phila.---D 4

1893

Jan. 25—Eddie Eckhardt, Brooklyn -----W 4
Mar. —Presented with feather-weight championship belt at N. Y.
Mar. 20—George Siddons, $1,500-500, Coney Island Ath. Club, C. Island---D 12
Mar. 22—Eddie Boerum, New York ----KO 4
Apr. 28—Bill Young (ended in row), Washington ---------- 4
Apr. 16—Mike Gillespie, Cincinnati -----W 4
June 17—Jerry Barnet (Dixon had best), New York ----------D 4
June 30—"Kentucky Rosebud," Phila.---W 4
Aug. —Eddie Pierce, $6,500, Coney Island Ath. Club, Coney Island----KO 3
Aug. 22—Billy Plimmer of England. Ref., Steve O'Donnell of Australia, New York ----------L 4
Sept. 25—Solly Smith, percentage, Coney Island Ath. Club. Smith was guaranteed $8,000 if he won & $1,000 if he lost by O'Rourke, Coney Island ----------KO 7
Nov. 16—Jack Downey, New York ----KO 2
Nov. 21—P. J. Hennessy, Lawr'ce, Mass..KO 2
Dec. 16—Billy Murphy of Australia (row), Paterson, N. J. ---------- 3

1894

Jan. 4—Robert Heeny, Huntingt'n, Pa. KO 2
Jan. 16—Paddy Lemmons, Cleveland --KO 1
Mar. 4—Ed. Doyle of England. Doyle jumped ring in first round, New York ----------W 1
Mar. 22—"Kentucky Rosebud." In three-round sparring exhibition for "Bread Fund" in Philadelphia.
June 13—"Kentucky Rosebud" flunked out of contest to be held at Boston.
June 29—Young Griffo, gate, Boston -----D 20
Oct. 25—Joe Flynn, Wilmington, Del.----W 4

1895

Jan. 19—Young Griffo (126-135), gate, Seaside A. C., Coney Island -----D 25
Jan. 28—Walter Sanford, Dayton ------KO 2
Mar. 6—John Conroy, New York------KO 2
Mar. 7—Sam Bolen, N. Y. A. C., N. Y.---W 6
May 8—Failed to stop C. Slusher, Louisv. 4
May —Charlestown and Frede, St. Louis ----------KO each 2
July 31—Tommy Connelly, gate, Boston KO 4
Aug. 19—Boxed Mike, Leonard, N. Y.--ND 2
Aug. 27—Johnny Griffin, gate, Boston--W 25
Oct. 28—Young Griffo, Manhattan A. C., N. Y. ----------D 10
Dec. 5—Frank Erne, New York --------D 10

1896

Jan. 30—Pedlar Palmer, New York------D 6
Mar. 17—Jerry Marshall, Boston ------KO 7
June 16—Martin Flaherty, Boston -------D 20
Sept. 25—Tommy White, New York------D 20
Nov. 27—Frank Erne, New York --------L 20

1897

Jan. 22—Billy Murphy, New York ----KO 6
Feb. 15—Jack Downey, New York ------D 20
Apr. 7—Frank Erne, New York --------W 25
Apr. 26—Johnny Griffin, New York ----W 20
June 6—Ed Santry ----------W 20
June 21—Walt. Edgerton, Philadelphia--ND 6
July 23—Dal Hawkins, San Francisco ---D 20
Oct. 4—Solly Smith, San Francisco ----L 20
(Smith won featherweight title)

1898

Mar. 31—Tommy White, Syracuse -------D 20
June 6—Eddie Santry, New York -------W 20
July 1—Ben Jordan, New York ---------L 25
Aug. 29—Jimmy Dunn, Fall River -----ND 6
Sept. 5—Joe Bernstein, Philadelphia--ND 6
Nov. 11—Dave Sullivan, New York ---WF 10
(Rewon Featherweight title)
Nov. 29—Oscar Gardner, New York-----W 25

1899

Jan. 17—Young Pluto, New York------KO 10
May 15—Kid Broad, Buffalo ----------W 20
June 2—Joe Bernstein, New York------W 25
July 3—Sam Bolen, Louisville --------KO 3
July 11—Tommy White, Denver --------W 20
July 14—Eddie Santry, Chicago --------W 6
Aug. 11—Eddie Santry, New York-------D 20
Oct. 13—Tim Callahan, Philadelphia--ND 6
Nov. 2—Will Curley, New York --------W 25
Nov. 21—Eddie Lenny, New York -------W 25

1900

Jan. 9—Terry McGovern, N. Y. C..KO by 8
(Lost Featherweight Title)
Feb. 21—Terry McGovern, New York--Exb. 3
June 4—Tim Callahan, Philadelphia---ND 6
June 12—Benny Yanger, Chicago -------D 6
June 23—Terry McGovern, Chicago -----L 6
July 31—Tommy Sullivan, Coney Island-L 6

1901

Feb. 8—Harry Lons, Baltimore ---------D 20
Aug. 16—Young Corbett, Denver --------L 10
Aug. 24—Abe Attell, Denver ----------D 10
Sept. 26—Benny Yanger, St. Louis -------L 15
Oct. 20—Abe Attell, Cripple Creek------D 20
Oct. 28—Abe Attell, St. Louis ---------L 15
(For Vacant Featherweight Title)
Dec. 19—Austin Rice, New London ------L 20
(For Vacant Featherweight Title)

1902

Jan. 17—Joe Tipman, Baltimore ---------D 20
Jan. 24—Eddie Lenny, Baltimore -------L 9
Feb. 13—Chic Tucker, New Britain ----W 20
May 16—Billy Ryan, Ottawa ----------D 15
May 27—Dan Dougherty, Philadelphia--ND 6
June 6—Eddie Lenny, Chester ----------D 6
June 10—Biz Mackey, Findlay, O. -------L 5
June 30—Tim Callahan, Philadelphia --ND 6
Sept. 8—Pedlar Palmer, England -------L 15
Sept. 29—Will Curley, England ---------D 15

1903

Feb. 9—Harry Ware, England ---------D 20
Mar. 7—Fred Delaney, England --------L 6
Apr. 6—Jack Pearson, England --------W 8
Apr. 25—Spike Robson, England --------L 15
May 2—Ben Jordan, England ----------L 6
June 27—Pedlar Palmer, England -------L 8
Aug. 1—Digger Stanley, London -------W 6
Oct. —Billy Barrett, England ---------D 20
Oct. 12—Digger Stanley, London ------W 6
Nov. 9—Pedlar Palmer, England -------W 20
Dec. 7—Cockney Cohen, England ------W 15
Dec. 20—Dal Morgan, London ----------D 15
—Jem Driscoll ----------L 6
—Jem Driscoll ----------KO by 6

1904

Feb. 23—Harry Mansfield, England -----D 20
Mar. 7—Cockney Cohen, England ------L 15
Mar. 19—Spike Robson, Newcastle -----KO 11
Apr. 7—Billy Barrett, London --------KO 12
Oct. 17—Owen Moran, London ---------L 6

1905

Sept. 20—Tommy Murphy, Phila. ----KO by 2

1906

Jan. 4—Harry Shea, N. Y. C. ---------KO 3
Dec. 10—Monk Newsboy, Providence ---L 15
Died in N. Y. C., January 6, 1909.

SOLLY SMITH

Born, 1878, Los Angeles, Cal. Weight, 122 lbs. Height, 5 ft. 4 in.

1891

Dec. 3—Dan Mahoney, Los Angeles---KO 15

1892

May 24—Dal Hawkins, San Francisco--KO 13
July 8—Dan Dailey, San Francisco ----KO 3
Sept. 29—George Siddons, San Francisco--D 56
Dec. 29—Johnny Van Heest, San. Fran.-KO 14

1893

Apr. 15—Frankie McHugh, Chicago---ND 6
July 10—Johnny Griffin, Roby, Ind. ----KO 6
Sept. 25—George Dixon, Coney Island ----L 7
Nov. 13—Murphy of Los Ang., Chicago-KO 2

1894

Jan. 3—Young Griffo, Chicago ---------D 6
Mar. 7—George Lavigne, Saginaw -----D 8
Oct. 2—Frank Erne, Buffalo ----------D 10
Oct. 26—Johnny Van Heest, Buffalo -----D 15

1895

Mar. 4—Tom Denny, Coney Island -----D 10
May 15—George Siddons, New York --ND 8
Dec. 23—Torpedo Bily Murphy,
New Orleans ----------W 14

1896

Feb. 23—Johnny Lavack, Boston --------D 15
Mar. 21—Jerry Barnett, New York ------W 3
June 1—Dolly Lyons, Brooklyn ---------D 10
June 22—Frank Paterson, Brooklyn -----W 10
June 30—Johnny Lavack, Cleveland -----D 10
Nov. 9—Willie Smith, London ---------W 8

1897

Jan. 12—Tommy White, New York -----D 25
Mar. 13—Oscar Gardner, New York ----W 20
Aug. 20—Johnny Griffin, San Fran. -----W 7
Oct. 4—George Dixon, San Fran. -----W 20
(Smith claimed Featherweight Title.)

1898

Apr. 18—Eddie Santry, Chicago ----------D 6
July 7—Billy O'Donnell, Buffalo -----WF 7
Aug. 1—Tommy White, Coney Island ---D 25
Sept. 26—Dave Sullivan, Coney Island ---L 5

1899

Feb. 7—Oscar Gardner, New York ------L 6
May 10—Frank Patterson, Brooklyn ----D 20
July 10—Frank Patterson, Coney Island--D 25
Aug. 18—Joe Bernstein, New York--KO by 13
Oct. 2—Jack McClelland, Pittsburgh--LF 6

TERRY McGOVERN

Born, March 9, 1880, Johnstown, Pa. Nationality, Irish-American. Weight, 128 lbs. Height, 5 ft. 4 in. Managed by Jimmy Dunn, Sam Harris and Joe Humphreys.

1897

Apr. 24—Frank Barnes, Brooklyn ------W 10
May 3—Eddie Avery, N. Y. C. ---------W 4
May 22—Kid Dougherty, Brooklyn -----W 10
June 7—Tom McDermott, Brooklyn ---W 10
June —Tommy Sullivan, Brooklyn ----D 10
Aug. 16—Eddie Goodbody, Brooklyn ----W 10
Aug. 23—Billy Barrett, Brooklyn ------W 10
Sept. 18—Jack Leon, Brooklyn --------KO 7
Oct. 2—Jack Reagan, Brooklyn --------W 6
Oct. 9—Jack Doyle, Brooklyn --------W 7
Oct. 23—Eddie Goodbody, Brooklyn -----D 4
Nov. 13—Harry Peterson, N. Y. C. ------W 6
Dec. 18—Charley Roden, N. Y. C. --------W 6
Dec. 31—Jack Kelly, Brooklyn --------KO 2

1898

Feb. 25—Billy Maynard, Yonkers --------W 8
Mar. 12—Pinkey Evans, Yonkers --------W 8
Apr. 15—Fred Mayo, Waterbury --------KO 6
May 5—George Munroe, Yonkers ------D 20
June 11—George Munroe, Coney Island-KO 24
July 23—Tim Callahan, Brooklyn ------LF 11
Aug. 4—George Munroe, Brooklyn ----WF 7
Aug. 20—Tim Callahan, Brooklyn --------D 20
Sept. 15—Eugene Garcia, Brooklyn -----KO 5
Oct. 1—Harry Forbes, Brooklyn ------KO 15

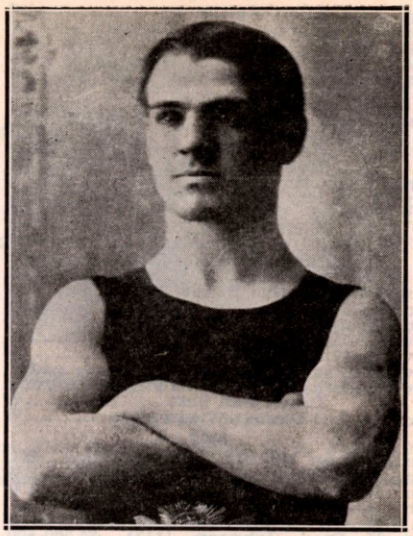

TERRY McGOVERN
Johnstown, Pa.

Nov. 19—Tim Callahan, Brooklyn ------KO 10
Nov. 26—Paddy Donovan, Philadelphia-KO 3
Dec. 17—Jimmy Rose, Brooklyn ------KO 2
Dec. 31—Austin Rice, Brooklyn --------W 14

1899

Jan. 30—Casper Leon, Brooklyn ------KO 12
Feb. 18—Fred Snyder, Phila. ----------W 6
Mar. 12—Patsy Haley, N. Y. C. ---------KO 18
Apr. 28—Joe Bernstein, N. Y. C. -------W 25
May 26—Sammy Kelly, N. Y. C. --------KO 5
June 8—Billy Barrett, N. Y. C. --------KO 10
July 1—Johnny Richie, Tuckahoe -----W 3
Sept. 12—Pedlar Palmer, Tuckahoe -----KO 1
(Won Bantamweight Title)
Sept. 29—Fred Snyder, Phila. ----------W 2
Oct. 9—Billy Rotchford, Chicago -----KO 1
Nov. 18—Patsy Haley, Chicago --------KO 1
Nov. 18—Bill Smith, Chicago ----------KO 3
Nov. 30—Eddie Sprague, Hartford ----KO 2
Dec. 12—Jas. J. Corbett, Jr., Chicago--KO 2
Dec. 18—Charlie Mason, Cincinnati ---KO 2
Dec. 18—Freckles O'Brien, Cincinnati--KO 1
Dec. 22—Harry Forbes, N. Y. C. --------KO 2
(Vacated Bantamweight Title).

1900

Jan. 9—George Dixon, N. Y. C. ------KO 8
(Won Featherweight Title)
Jan. 29—Jack Ward, Baltimore --------KO 1
Feb. 1—Eddie Santry, Chicago --------KO 5
Feb. 21—George Dixon, N. Y. C. ------Exh. 3
Mar. 9—Oscar Gardner, N. Y. C. ------KO 3
Mar. 15—Eddie Lenny, Phila. ----------W 2
Apr. 17—Tommy White, Chicago -----ND 6
Apr. 20—Tommy Warren, N. Y. C. ------W 1
May 21—El. McCloskey, Phila. --------ND 6
June 12—Tommy White, Coney Island--KO 3
June 23—George Dixon, Chicago --------W 6
July 16—Frank Erne, N. Y. C. ----------KO 3
Nov. 2—Joe Bernstein, Louisville ----KO 7
Nov. 13—Kid Broad, Chicago ----------W 6
Dec. 8—Tommy White, Milwaukee --Exh. 4
Dec. 13—Joe Gans, Chicago ----------KO 2

1901

Apr. 30—Oscar Gardner, San Fran.-----KO 4
May 29—Aureio Herrera, San Fran.----KO 5
Sept. 28—Joe Tipman, Baltimore ----Exh. 2
Nov. 10—Kid Abel, Chicago ----------Exh. 4
Nov. 28—Young Corbett, Hartford--KO by 2
(Lost Featherweight Title.)

1902

Feb. 22—Dave Sullivan, Louisville ------W 15

1903

Feb. 6—Joe Bernstein, Phila. --------ND 6
Feb. 25—Billy Maynard, Phila. --------KO 4
Mar. 31—Young Corbett, San Fran. --KO by 11
Sept. 26—Lew Ryall, Phila. ----------ND 6

Oct. 3—Billy Willis, Phila. ND 6
Oct. 20—Jimmy Briggs, Boston W 15

1904

Oct. 10—Eddie Hanlon, Phila. W 4

1905

Oct. 18—Tommy Murphy, Phila. KO 1

1906

Mar. 14—Battling Nelson, Phila. ND 6
May 28—Jimmy Britt, N. Y. C. ND 10
Oct. 17—Young Corbett, Phila. ND 6

1908

May 16—Young Loughrey, Phila. ND 6
May 26—Spike Robson, N. Y. C. ND 6
Died Feb. 26, 1918, Brooklyn, N. Y.

YOUNG CORBETT

(William H. Rothwell)

Born, October 4, 1880, Denver, Colorado. Nationality, American. Weight, 133 pounds. Height, 5 ft. 2½ in.

1897

Won: Bert Crater, 3. Knockouts: Kid Harris, 4; Julius Segil, 4.

1898

July 24—Fred O'Neil, Omaha KO 4
Nov. 14—Reddy Coogan, Aspen D 20
Dec. 12—Dago Mike, Aspen KO 2

1899

Feb. 27—Abe Spitz, Denver D 20
Apr. 7—Tom Glen, Leadville KO 5
May 2—Billy Irwin, Aspen KO 4
June 10—Abe Spitz, Aspen KO 4
June 23—Jack Dempsey, Aspen D 20
July 24—Billy Rotchford, Denver L 20
Aug. 19—Paddy Hughes, Hastings KO 1
Sept. 1—Jack Flint, Omaha W 4
Sept. 3—Billy Harris, Omaha KO 2
Oct. 4—Al Rivers, Des Moines KO 4
Oct. 6—Billy Brown, Des Moines W 4
Nov. 27—Kid Bennett, Cripple Creek KO 3

1900

Jan. 10—Spike Wallace, Denver KO 1
Jan. 22—Jack Munson, Denver KO 2
Feb. 11—Kid Kelly, Denver KO 2
Feb. 29—Jack Dempsey, Pueblo L 2
Mar. 14—Jack Dempsey, Pueblo KO 3
Apr. 13—Benny Yanger, Denver L 8
Apr. 24—Jimmy Coogan, Denver W 6
May 30—Frank Newhouse, Aspen KO 17
July 5—Ray Streetor, Cripple Creek KO 2
July 28—Kid Lee, Cripple Creek KO 4
Aug. 27—Larry Lacy, Denver KO 1
Sept. 5—Jimmy Riley, Denver D 10
Sept. 15—Jack Kane, Cripple Creek D 20
Sept. 28—Jimmy Riley, Denver KO 3
Oct. 6—Jimmy Coogan, Pueblo W 20
Nov. 27—Benny Yanger, Denver D 10
Dec. 15—Reddy Coogan, Cripple Creek W 3

1901

Jan. 18—Joe Bernstein, Denver W 7
Mar. 22—Kid Broad, Denver KO by 4
Apr. 12—Eddie Santry, Denver KO 2
June 26—Oscar Gardner, Denver KO 6
July 26—Kid Broad, Denver W 10
Aug. 16—George Dixon, Denver W 10
Nov. 28—Terry McGovern, Hartford KO 2
(Won Featherweight Title)

1902

May 23—Kid Broad, Denver W 10
Oct. 7—Eddie Lenny, Philadelphia ND 6
Oct. 16—Joe Bernstein, Baltimore W 7
Oct. 27—Young Erne, Philadelphia ND 6
Nov. 17—Crockey Boyle, Philadelphia ND 6
(Vacated Featherweight Title)

1903

Jan. 14—Austin Rice, Hot Springs W 18
Feb. 2—Billy Maynard, Philadelphia ND 6
Feb. 26—Eddie Hanlon, San Fran. D 20
Mar. 31—Terry McGovern, San Fran. KO 11
Apr. 23—George Memsic, Portland D 4
May 2—Tommy Jacobs, Ogden D 3
May 19—Jack Keefe, St. Louis KO 3
June 25—Hughey Murphy, Boston KO 6
June 29—Jimmy Briggs, Boston W 10
July 6—Sammy Smith, Philadelphia ND 6
July 22—Jimmy Briggs, Boston W 10
July 24—Billy Maynard, Philadelphia KO 1
July 29—Jack O'Neill, Philadelphia KO 5
Oct. 10—Kid Stein, Philadelphia ND 6
Oct. 21—Tim Callahan, Philadelphia ND 6
Oct. 28—Hugh Murphy, Boston KO 11
Dec. 29—Eddie Hanlon, San Fran. W 16

1904

Feb. 29—Dave Sullivan, San Fran. W 11
Mar. 25—Jimmy Britt, San Fran. L 20
Apr. 2—Tommy Mowatt, Chicago W 6
Nov. 26—Frank George, San Fran. KO 3
Nov. 29—Battling Nelson, San Fran. KO by 10

1905

Feb. 28—Battling Nelson, San Fran. KO by 9
Mar. 31—Kid Sullivan, Baltimore D 10
Apr. 3—Young Erne, Philadelphia ND 6
June 2—Eddie Hanlon, San Fran. L 20
June 13—Maurice Thompson, Butte KO 10
Oct. 25—Young Erne, Philadelphia ND 6
Oct. 27—Joe Tipman, Baltimore W 8
Oct. 31—Kid Goodman, Chelsea D 15
Nov. 5—Unk Russell, Philadelphia ND 6
Nov. 18—Charlie Sieger, N. Y. C. W 3
Dec. 1—Charlie Sieger, N. Y. C. ND 4

1906

Jan. 12—Aurelio Herrera, Los Ang. KO by 5
Apr. 30—Dick Hyland, Ogden KO by 5
May 29—Eddie Johnson, N. Y. C. ND 6
Oct. 17—Terry McGovern, Phila. ND 6

1907

Jan. 9—Tommy Murphy, Phila. ND 6
Apr. 27—Young Erne, Philadelphia ND 6
May 3—Kid Sullivan, Baltimore KO by 11
Dec. 12—Phil Brock, New Orleans D 10

1908

Mar. 4—Mickey Gannon, Philadelphia ND 6

1909

Jan. 24—Harry Ferns, New Orleans KO 11
Feb. 9—Mull Bowser, Pittsburgh ND 6
Feb. 15—Bob Wilson, Schenectady ND 10
Mar. 2—Johnny Marto, N. Y. C. ND 10
Mar. 9—Cy Smith, Schenectady ND 10
Mar. 25—Bert Keyes, N. Y. C. ND 10
Apr. 23—Bert Keyes, N. Y. C. ND 10
May 11—Harry Scroggs, Baltimore W 15
May 17—Dick Nelson, Schenectady ND 10
June 4—Sammy Smith, N. Y. C. ND 10
June 8—Mike Deming, Philadelphia ND 6
July 17—Johnny Frayne, Colma, Cal. KO by 8
Aug. 21—Muggsy Shoels, Cheyenne, Wyo. KO 15
Oct. 5—Dave Deshler, Boston L 5

1910

Oct. 20—Willie Beecher, N. Y. C. KO by 4
Died April 10, 1927 in Denver.

ABE ATTELL

Born, February 22, 1884, San Francisco, Cal. Nationality, Jewish-American. Weight, 122 lbs. Height, 5 ft. 4 in. Managed by Al Lippe Jack McKenna, Tim McGrath, Zeke Abrams, Ike Bloom, Lob Kohn and John Reisler.

1900

Aug. 19—Kid Lennett, San Francisco KO 2
Aug. 29—Kid Dodson, San Francisco KO 2
Aug. 31—Joe O'Leary, San Francisco KO 4
Sept. 18—Benny Dwyer, San Francisco KO 3

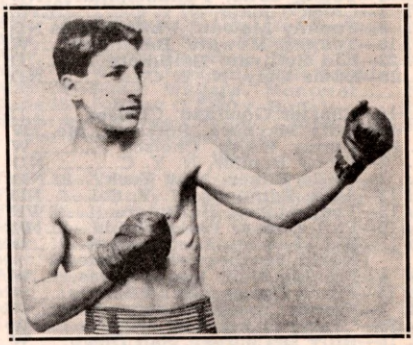

ABE ATTELL, San Francisco, Cal.

Oct. 4—Joe Hill, San Francisco.....KO 4
Oct. 10—Eddie Hanlon, San Francisco.W 5
Oct. 19—Dick Cullen, San Francisco....KO 1
Oct. 25—Lew White, San Francisco...KO 1
Nov. 2—Jim Barry, San Francisco....KO 1
(Not the Chicago Jimmy Barry)
Nov. 8—Frank Dell, San Francisco...KO 3
Nov. 18—Kid O'Neill, San Francisco....KO 1
Nov. 24—George Brown, San Francisco.KO 2
Dec. 4—Kid Jones, San Francisco....KO 1
Dec. 8—Peter Carroll, San Francisco..KO 2
Dec. 15—Kid Dulley, San Francisco...KO 1
Dec. 20—Kid Powers, San Francisco..KO 2

1901

Jan. 6—Jockey Bozeman, San Fran....W 10
Jan. 26—Mike Smith, San Francisco..KO 2
Feb. 15—Kid Buck, Denver.....W 5
Feb. 22—Kid Buck, Denver.....W 5
Mar. 1—Kid Delaney, Denver.....KO 4
Mar. 24—Kid Pieser, Denver.....KO 3
Apr. 12—Scotty Williams, Denver.....KO 2
Apr. 26—Young Cassidy, Denver.....KO 2
June 26—Jockey Bozeman, Denver.....KO 3
Aug. 12—Kid Decker, Denver.....KO 3
Aug. 24—George Dixon, Denver.....D 10
Aug. 29—Kid Lewis, Denver.....KO 3
Aug. 29—Scotty Williams, Denver.....KO 1
Sept. 3—Jack Dempsey, Pueblo.....W 20
Oct. 20—George Dixon, Cripple Creek..D 20
(For Vacant Featherweight Title)
Oct. 28—George Dixon, St. Louis.....W 15
(For Vacant Featherweight Title)
Nov. 4—Harry Forbes, St. Louis .....L 15

1902

Mar. 20—Kid Broad, St. Louis.....D 15
Apr. 10—Kid Broad, St. Louis.....W 20
Apr. 24—Benny Yanger, St. Louis.....L 19
Aug. 25—Kid Abel, Chicago.....W 6
Sept. 11—Kid Abel, St. Louis.....W 20
Oct. 15—Aurelio Herrera, Oakland.....W 15
Nov. 10—Harry Forbes, Chicago.....D 6
Dec. 8—Buddy Ryan, Chicago.....W 6

1903

Jan. 29—Eddie Hanlon, San Francisco..D 20
Mar. 12—Eddie Toy, San Francisco.....W 20
Sept. 3—Johnny Reagan, St. Louis.....W 20

1904

Jan. 4—Harry Forbes, Indianapolis.....D 10
Feb. 1—Harry Forbes, St. Louis.....KO 5
(Featherweight Title)
Feb. 18—Kid Herman, Chicago .....W 6
Feb. 27—Young Erne, Philadelphia....ND 6
Mar. 9—Patsy Haley, Hot Springs.....KO 5
Mar. 23—Maurice Rausch, Hot Springs.KO 6
Mar. 28—Aurelio Herrera, Chicago.....W 6
May 14—Young Erne, Philadelphia....ND 6
June 2—Jack McClelland, St. Louis.....L 15
June 23—Johnnie Reagan, St. Louis.....W 20
Oct. 13—Tommy Sullivan, St. Louis.KO by 5
Nov. 19—Young Erne, St. Louis .....W 20
Dec. 8—Tommy Feltz, St. Louis.....W 15

1905

Jan. 28—Tommy Murphy, Philadelphia ND 6
Feb. 3—Tommy Feltz, Baltimore.....W 15
Feb. 22—Kid Goodman, Boston .....D 15
(Featherweight Title Bout)
Feb. 24—Eddie Hanlon, Philadelphia....ND 6
May 1—Jimmy Dunn, Sharon, Pa. .....D 15
May 10—Harry Forbes, Detroit .....W 10
May 22—Battling Nelson, Philadelphia.ND 6
Oct. 4—Young Erne, Philadelphia....ND 6
Nov. 1—Chick Tucker, N. Y. C.....Exh. 3
Nov. 8—Tommy Mowatt, Philadelphia ND 6
Nov. 16—Tommy Mowatt, Baltimore....W 15
Nov. 23—Kid Sullivan, Baltimore .....D 15
Dec. 20—Eddie Daly, N. Y. C.....ND 3

1906

Jan. 16—Chester Goodwin, Chelsea.....D 15
Jan. 22—Billy Maynard, Portland, Me...W 10
Feb. 22—Jimmy Walsh, Chelsea .....W 15
Mar. 7—*Tony Bender, N. Y. C.....ND 3
Mar. 7—*Billy Elmer, New York.....ND 3
Mar. 13—Artie Edmunds, N. Y. C.....ND 3
Mar. 15—Tony Moran, Baltimore .....WF 3
Mar. 19—Phil Logan, Philadelphia.....ND 6
May 11—Kid Herman, Los Angeles.....D 20
(World Featherweight Title)
July 4—Frankie Neil, Los Angeles.....W 20
Aug. 15—Frank Carsey, Grand Rapids....W 15
Sept. 3—Frank Carsey, Davenport.....W 3
Oct. 30—*Harry Baker, Los Angeles.....W 20
Nov. 16—Billy DeCoursey, San Diego....W 15
Dec. 7—*Jimmy Walsh, Los Angeles...KO 8
*Both bouts same night.

1907

Jan. 18—*Harry Baker, Los Angeles....KO 8
Apr. 3—Spike Robson, Philadelphia...ND 6
Apr. 17—Tom O'Toole, Philadelphia...ND 6
May 24—*Kid Solomon, Los Angeles.....W 20
Sept. 12—Jimmy Walsh, Indianapolis....W 10
Sept. 21—Bklyn. Tom Sullivan, Alton, Ill..D 6
Oct. 29—*Freddie Weeks, Los Angeles.KO 4
*Title bout.

1908

Jan. 1—*Owen Moran, San Francisco..D 25
Jan. 31—Frankie Neil, San Francisco....W 13
Feb. 28—Eddie Kelly, San Francisco...KO 7
Mar. 31—Battling Nelson, San Francisco..D 15
Apr. 20—Eddie Kelly, Seattle .....W 8
Apr. 30—Tommy Sullivan, San Fran....KO 4
June 20—Matty Baldwin, N. Y. C.....ND 6
July 29—Eddie Marino, Idaho .....W 10
Sept. 7—*Owen Moran, San Fran. .....D 23
Nov. 25—Freddie Welsh, Vernon, Cal....L 15
Dec. 11—Ad Wolgast, Naud Junc.....ND 10
Dec. 29—Biz Mackey, New Orleans....KO 8
*Title bout.

1909

Jan. 14—Freddie Weeks, Goldfield ....KO 10
Feb. 4—Eddie Kelly, New Orleans .....W 7
Feb. 19—Jim Driscoll, N. Y. C. .....ND 10
Mar. 1—Young Pierce, Phila. .....ND 6
Mar. 10—Young Pierce, Phila. .....KO 6
Mar. 18—Patsy Kline, N. Y. C. .....ND 10
Mar. 23—Frankie Neil, Brooklyn .....ND 10
Mar. 26—*Frankie White, Dayton .....KO 8
Apr. 26—Biz Mackey, Columbus .....W 8
Aug. 18—Harry Stone, Saratoga .....ND 10
Sept. 6—Eddie Kelly, Pittsburgh .....ND 6
Sept. 14—Tommy O'Toole, Boston .....W 12
Oct. 5—Charley Miller, Phila. .....ND 6
Oct. 8—Patsy Kline, Phila. .....ND 6
Nov. 22—Johnny Moran, Memphis .....W 8
Dec. 6—Charles White, Memphis .....W 8
*Title bout.

1910

Jan. 1—Eddie Kelly, Savannah, Ga.....W 5
Feb. 24—Frankie Neil, N. Y. C. .....ND 10
Feb. 28—*Harry Forbes, N. Y. C. .....KO 6
Mar. 18—Johnny Marto, N. Y. C. .....ND 10
Apr. 1—Owen Moran, N. Y. C. .....ND 10
Apr. 28—Tommy Murphy, N. Y. C. ....ND 10
May 10—Tommy Murphy, N. Y. C. ....ND 10
June 24—Owen Moran, Los Angeles ....ND 10
Aug. 22—Eddie Marino, Calgary, Can...KO 3
Sept. 5—Billy Lauder, Calgary, Can....KO 17
Sept. 16—Charley White, Milwaukee....ND 10
Oct. 5—Frankie White, Milwuakee....ND 10
Oct. 10—Jack White, Winnipeg, Can. ..ND 15
Oct. 24—Johnny Kilbane, Kansas City..W 10
Oct. 27—Biz Mackey, N. Y. C.....KO 6
Oct. 28—Eddie Kelly, Amterdam, N. Y..KO 4
Nov. 9—Owen Moran, Phila. .....ND 6
Nov. 13—Frankie Conley, New Orleans..D 15
Nov. 30—Pal Moore, N. Y. C. .....ND 10
*Title bout.

1911

Jan. 9—Joe Coster, Brooklyn .....ND 10
Jan. 13—Patsy Kline, N. Y. C. .....ND 10
Jan. 23—Billy Allen, Syracuse .....ND 10
Jan. 31—Johnny Kilbane, Cleveland...NC 4
Mar. 31—Frankie Burns, N. Y. C.....ND 10
Sept. 20—Matt Wells, N. Y. C. .....ND 10
Nov. 3—Herman Smith, Buffalo .....ND 10
Nov. 15—Young Cohen, N. Y. C. .....ND 10
Nov. 20—Willie Jones, N. Y. C. .....ND 10
Nov. 23—Leo Johnson, N. Y. C.....KO 5
Dec. 1—Patsy Kline, N. Y. C. .....ND 10

1912

Jan. 18—K. O. Brown, N. Y. C. .....ND 10
Feb. 22—Johnny Kilbane, Vernon, Cal...L 20
(Lost Featherweight Title.)
Mar. 9—Tommy Murphy, Daly City, Cal..L 20
Apr. 23—Jimmy Carroll, Sacramento..KO 7
July 4—Eddie Marino, Tacoma, Wash...W 10
Aug. 3—Tommy Murphy, San Fran.....D 20
Sept. 13—Harry Thomas, N. Y. C. .....ND 10
Oct. 24—Jimmy Walsh, Boston .....L 12
Nov. 27—*Oliver Kirk, St. Louis .....L 6
*Attell quit, stating he was all in.

1913

Mar. 19—Ollie Kirk, N. Y. C. .....KO 3
Apr. 3—Jimmy Walsh, N. Y. C. .....ND 10
Apr. 15—*Benny Kaufman, Atlanta ....KO 7
Apr. 28—Geo. Chaney, Baltimore.....W 15

July 24—Willie Beecher, N. Y. C. ------NL 10
Sept. 6—Kid Callahan, Gloversville --KO 3
*Bout ordered stopped and declared "No fight".

JOHNNY KILBANE
(John Patrick Kilbane)

Born, April 18, 1889, Cleveland, O. Nationality, Irish-American. Weight, 122-126 lbs. Height, 5 ft. 5 in. Managed by Jimmy Dunn.

1907

Knockout: Kid Campbell, 6. Won: Mangan, 3; Tommy Burns, 3.

1908

Knockout: Herman Zahinger, 9. Won: Paul Koehler, 6; Young Saylor, 10; Tommy Kilbane, 25; Clyde Le Master, 6. Draw: Tommy Kilbane, 3; Tommy Kilbane, 10. No Decision: Tommy Lynch, 10; Paul Koehler, 6; Battling Terry, 10; Young Joe Grimm, 10.

1909

Knockouts: Mike Bartley, 5; Jeff Gaffney, 5. Won: Johnny Whittaker, 12; Clyde Le Master, 8; Matty Heffron, 8. Won (foul): Biz Mackey, 5. Draw: Jack White, 10; Jack White, 12. No Decision: Happy Davis, 6; Cleyce Yeagre, 10.

1910

Jan. 1—Tommy Kilbane, Canton, O.----W 15
Jan. 12—Tom Dougherty, Wind., Can.--ND 8
Feb. 2—Jack White, Windsor, Can.----ND 8
Mar. 3—Kid Tyler, Cleveland, O.------KO 3
Mar. 30—Biz Mackay, Lorain, O.-NC Police 6
Apr. 30—Bobby Tickle, Boston, Mass.----W 10
May 22—Al Delmont, Boston, Mass.----W 10
July 4—Patsy Brannigan, Akron, O.--ND 12
Sept. 29—Benny Kaufman, Pitts., O.----ND 6
Oct. 22—Sam Langford, Kansas City--Exh. 3
Oct. 24—Abe Attell, Kansas City, Mo.--L 10
Nov. 25—Benny Kaufman, Akron, O.--ND 12

1911

Jan. 2—Patsy Brannigan, Canton, O.--ND 12
Jan. 7—Tommy O'Toole, Philadelphia-ND 6
Jan. 12—Gussie Wilson, Cleveland, O.--W 10
Jan. 31—Abe Attell, Cleveland---------NC 4
Feb. 14—Jack White, Columbus, O.------W 12
Feb. 27—Tommy Bresnahan, Yngstwn.-ND 10
Mar. 8—Johnny Albanese, Cleveland---W 10
Mar. 16—Young Ghetto, Cleveland, O.---W 10
Mar. 24—Monte Attell, Cleveland, O.----D 10
May 6—Joe Rivers, Vernon, Cal.--------L 20

JOHNNY KILBANE, Cleveland, Ohio

May 30—Jimmy Walsh, Canton, O.----ND 12
July 15—Patsy Kline, Vernon, Cal.------W 20
Sept. 4—Joe Rivers, Vernon, Cal.------KO 16
Sept. 30—Frankie Conley, Vernon, Cal.-W 20
Nov. 29—Patsy Brannigan, Yngstwn.---ND 10
Dec. 23—Charley White, Cleveland, O.-ND 12

1912

Feb. 22—Abe Attell, Vernon, Cal.------W 20
(Won Featherweight Title)
May 14—Frankie Burns, N. Y. C.------ND 10
May 21—Jimmie Walsh, Boston, Mass.-D 12
(Title Bout)
June 6—Tommy O'Toole, Philadelphia-ND 6
July 4—Tommy Dixon, Cleveland, O.--ND 12
Sept. 4—Johnny Dundee, N. Y. C.------ND 10
Sept. 11—Jack Moore, Tiffin, O. --------W 10
Sept. 19—Eddie O'Keefe, N. Y. C.------ND 10
Oct. 14—Eddie O'Keefe, Cleveland, O.-W 12
Oct. 24—Johnny Albanese, Columbus-ND 10
Oct. 29—Tommy McGinty, Johnstown-KO 4
Dec. 3—Monte Attell, Cleve., O.-NC Police 8
*Dec. 12—Tommy Dixon, St. Louis, Mo.-ND 8
*Dixon was nearly out in eighth.

1913

Jan. 1—Oliver Kirk, St. Louis-------KO 2
Feb. 4—Young Driscoll, Brooklyn----ND 10
Feb. 19—Geo. Kirkwood, N. Y. C.------KO 6
†Apr. 29—Johnny Dundee, Los Angeles-D 20
June 10—Jimmy Fox, Oakland, Cal.----KO 6
Sept. 16—Jimmy Walsh, Boston---------W 12
Sept. 25—Joe Goldberg, Rochester------ND 10
Oct. 8—Kid Julian, N. Y. C.----------ND 10
Oct. 30—Knockout Mars, Cincinnati---KO 7
Nov. 10—Eddie O'Keefe, Philadelphia--KO 1
†Charles Eyton, referee; for title.

1914

Jan. 5—Eddie Moy, Philadelphia------KO 5
Feb. 2—Eddie Moy, Philadelphia------ND 6
Feb. 7—Kid Thomas, Philadelphia----ND 6
Feb. 11—Tommy Bresnahan, Syracuse--ND 10
Apr. 6—Gene Delmont, Memphis------W 8
Apr. 13—Frankie Bailey, Philadelphia--ND 6
Apr. 17—Kid Julian, Syracuse---------ND 10
Apr. 22—Bobby Reynolds, Windsor-----ND 8
May 29—Benny Chavez, Denver--------KO 2
July 2—Knockout Mars, Cincinnati----ND 10
Dec. 7—Joe Mandot, Cleveland--------ND 12
Dec. 14—Willie Houck, Philadelphia----ND 6

1915

Jan. 1—Patsy Brannigan, Pittsburgh-ND 6
Jan. 8—Frankie Dailey, Toledo, O.----ND 10
Jan. 23—Eddie Morgan, Philadelphia--ND 6
Feb. 1—Young Kansas, Buffalo --------ND 10
Feb. 13—Eddie Morgan, Philadelphia--ND 6
Mar. 17—Kid Williams, Philadelphia---ND 6
Mar. 30—Eddie Wallace, Brooklyn ----ND 10
Apr. 29—Benny Leonard, N. Y. C.------ND 10
May 11—Mel Coogan, Brooklyn -------ND 10
Sept. 6—Alvie Miller, Cedar Point----ND 12
Sept. 21—Richie Mitchell, Milwaukee--ND 10
Oct. 11—Cal Delaney, Akron ----------ND 12
Nov. 15—Bobby Reynolds, Philadelphia-ND 6
Nov. 22—Packey Hommey, Toledo----ND 10
Dec. 2—Patsy Brannigan, Scranton---ND 10

1916

Jan. 1—Richie Mitchell, Cincinnati----ND 10
Jan. 6—Patsy Cline, Philadelphia ----KO 2
Jan. 15—Frankie Conifrey, Phila.------ND 6
Jan. 31—Packey Hommey, Phila.------ND 6
Feb. 16—Johnny Creeley, Hot Springs--ND 10
Mar. 4—Johnny Ray, Pittsburgh -----ND 6
Mar. 24—Harry Donahue, N. Y. C. ----ND 10
May 8—Willie Jackson, Philadelphia---W 5
May 24—Eddie Wallace, Montreal-----ND 10
June 13—Johnny O'Leary, Buffalo ------ND 10
Sept. 4—*George Chaney, Cedar Point-KO 3
*For Featherweight title.

1917

Jan. 18—Young Drummie, Waterbury--KO 10
Feb. 3—Johnny Ray, Philadelphia----ND 6
Feb. 26—Rocky Kansas, Buffalo ------ND 10
Mar. 12—Tim Droney, York, Pa. -------ND 6
Mar. 19—Eddie Shannon, Philadelphia-ND 6
Mar. 26—Eddie Wallace, Bridgeport-----D 12
Apr. 19—Matt Brock, Cleveland --------ND 10
May 1—Freddie Welsh, N. Y. C.------ND 10
May 24—Frankie Fleming, Montreal--ND 10
July 25—Benny Leonard, Phila.---KO by 3
(World Lightweight Title)

1918

—Larry Hansen ----------Exh. 4

1919

Mar. 10—Frank Brown, Philadelphia ---WD 6
Apr. 1—Johnny Mealey, Philadelphia-KO 2
Apr. 6—Artie O'Leary, Philadelphia---ND 6
Apr. 12—Jack Lawlor, Charleston------ND 10
—Andy Chaney, Jersey City ----NC 8
May 14—Ralph Brady, Cleveland------ND 10
July 28—Joey Fox, Philadelphia ------ND 6
Sept. 16—Frankie Burns, Jersey City--KO 5
Sept. 20—Eddy Morgan, Philadelphia--ND 6

1920

Jan. 1—Al Shubert, Philadelphia------ND 6
Jan. 24—Johnny Murray, Philadelphia-ND 6
Feb. 25—Benny Valgar, Newark--------ND 8
May 24—Harry Brown, Philadelphia--ND 6
Apr. 21—*Alvie Miller, Lorain, Ohio----KO 7
June 2—Young Andy Chaney, Phila.---ND 8
July 28—Artie Root, Cleveland, O.----ND 10
*Title bout.

1921

May 25—Freddie Jacks, Cleveland-----ND 10
Sept. 17—*Danny Frush, Cleveland ----KO 7
*Title bout.

1923

Mar. 12—Johnny Downes, Chicago----Exh. 3
June 2—*Eugene Criqui, N. Y. C.----KO by 6
*Lost world featherweight title.

After the Criqui battle Kilbane announced his retirement from the ring. He then became a referee in Ohio and also taught boxing.

EUGENE CRIQUI

Born, Aug. 15, 1893, near Paris. Weight, 122 lbs. Height, 5 ft. 4½ in.

1910

Won: Gouguillon, Paris, 4; Gouzene, Paris, 4; Lambert, Paris, 4; Teissedre, Paris, 6; Durocher, Paris, 6. Draw: Francisque, Paris, 8; Prie, Paris, 8. Lost: Vinez, Paris, 8.

1911

Won: Monceau, Paris, 6; Voirin, Paris, 4; Teissedre, Paris, 6; Dastillon, Paris, 4; Lepreux, Paris, 8. Knockouts: Relinger, Paris, 2; Jim Barett, Paris, 2; Buster Brown, Paris, 1.

1912

Knockouts: Chicken, Paris, 9; Lepreux, Paris, 13; Francis Charles, Paris, 17. Won: Durocher, Paris, 10; Voirin, Paris, 10; Gatehouse, Paris, 8; Prie, Paris, 10; Gatehouse, Paris, 8; Demey, Paris, 10; Tom Smith, Birmingham, 15. Draw: Gatehouse, Paris, 10; Alf. Mansfield, Paris, 10; Lepreux, Paris, 10. Lost: Dastillon, Paris, 15.

1913

Jan. 10—Alf. Mansfield, Paris ----------D 10
Jan. 18—Teissedre, Paris ----------W 7
Feb. 15—Rousseau, Bordeaux ----------W 10
Feb. 21—Bouzonnie, Paris ----------W 10
Mar. 17—Prie, Paris ----------W 10
Apr. 21—Sid Smith, Paris ----------L 20
May 23—Demey, Paris ----------KO 6
June 6—A. Grassi, Paris ----------D 12
Aug. 1—Fred Anderson, Paris ----------W 10
Oct. 4—Johnny Daly, Paris ----------W 10
Nov. 29—Lepreux, Paris ----------L 10

1914

Feb. 12—Percy Jones, Liverpool --------W 15
Mar. 7—Bertin, Paris ----------W 10
Mar. 13—Pat MacAllister, Paris --------KO 10
Mar. 26—Percy Jones, Liverpool --------L 20
Apr. 10—Bertin, Paris ----------W 10
May 1—Lepreux, Paris ----------W 20
May 10—Jim Harry, Bordeaux --------KO 8
May 16—Abe Mantell, Paris ----------W 20
June 4—G. Lefevre, Nantes ----------KO 7
June 19—Durocher, Paris ----------W 15
July 10—Charles Ledoux, Paris----------L 12

1915-1916—Served in French army during World War and did no fighting in ring during those years.

1917

Feb. 26—George Gravat, Paris ----------K 4
Oct. 3—Durocher, Paris ----------W 6
Oct. 17—Prie, Paris ----------W 6
Oct. 21—Mariex, Bordeaux ----------KO 9
Dec. 8—Alfred Francis, Paris ----------W 6
Dec. 26—Prie, Paris ----------W 6

1918

Jan. 16—Maessent, Paris ----------KO 2
Jan. 23—Rousseau, Bordeaux ----------W 12
Jan. 30—Lepreux, Paris ----------W 6
Apr. 3—Grassi, Paris ----------KO 3
Apr. 20—Rousseau, Toulouse ----------W 7
Apr. 24—Durocher, Paris ----------KO 3
Apr. 26—Grassi, Toulouse ----------W 7
Apr. 29—Durocher, Perpignay ----------W 6
May 26—Pain, Paris ----------W 5
June 1—Marty, Paris ----------W 9
July 3—Maestrini, Paris ----------W 12
July 10—Clifford, Paris ----------KO 2
July 17—Arthur Wyns, Paris ----------W 10
Aug. 4—Jimmy O'Day, Paris ----------KO 2
Aug. 14—Bertel, Marseilles ----------W 10
Oct. 2—Grassi, Paris ----------W 2

1919

Jan. 1—Osmin Lurie, Bordeaux--------W 4
Jan. 3—Jimmy Doyle, Trompeloup----KO 6
Feb. 6—Kid Sullivan, Paris ----------KO 1
Apr. 10—Tom Noble, Holborn Stad.-------L 19
May 25—Poutet, Marseilles ----------W 6
June 1—Grassi, Moroc ----------W 8
June 27—Tom Noble, Paris ----------D 20
July 18—Digger Evans, Paris ----------KO 7
Sept. 18—Walter Ross, Holborn Stad.---KO 15
Oct. 29—Sam Keller, Paris ----------W 5
Dec. 26—Pal Moore, Albert Hall---KO by 14

1920

Apr. 17—Joe Mendell, Paris ----------KO 12
June 26—B. Baker, Paris ----------KO 1
Oct. 23—Vince Blackburn, Sydney ----KO 9
Nov. 20—Jack Green, Sydney ----------KO 4
Dec. 18—Bert Spargo, Sydney --------KO 18

1921

Jan. 8—J. Sullivan, Sydney ----------KO 13
Feb. 5—Sid Godfrey, Sydney --------KO 10
Feb. 19—Silvino Jamito, Sydney --------W 20
Mar. 19—Dencio Cabanella, Sydney ----KO 14
Sept. 27—Aug. Grassi, Paris ----------KO 1
Oct. 25—Alp Spaniers, Paris ----------KO 2
Dec. 6—Geo. Gaillard, Paris ----------W 6

1922

Feb. 4—*Charles Ledoux, Paris ------KO 1
Apr. 11—Ben Callicott, Paris ----------KO 3
May 29—Joe Fox, Holland Park--------KO 12
June 16—Youyou, Barcelona ----------KO 2
June 24—Tom Anderson, Marseilles----KO 2
July 7—Arthur Wyns, Paris ----------KO 12
Sept. 9—Arthur Wyns, Paris ----------W 6
Nov. 4—Walter Rossi, Paris ----------KO 1
Nov. 17—Ben Collicott, Liege ----------KO 2
Dec. 2—Billy Matthews, Paris --------W 17
*Won bantamweight title of France.

1923

June 2—Johnny Kilbane, New York---KO 6
(Won World Featherweight Title)
July 26—Johnny Dundee, New York----L 15
(Lost World Featherweight Title)
Oct. 6—M. Hebrans, Paris ----------W 15

1924

June 1—Danny Frush, Paris --------KO by 8

1926

Oct. 6—Carlos Uzabeaga, Buenos Aires-L 10

1927

Apr. 2—Al Brown, Paris ----------L 10
Dec. 20—Gustave Humery, Paris --------L 6

1928

Mar. 19—Benny Carter, Paris ----------W 10

JOHNNIE DUNDEE

(Joseph Carrora)

Born November 22, 1893, Shaikai, Italy. Weight, 124 lbs. Height 5 ft. 4½ in. Managed by Scotty Monteith and Jimmy Johnston.

1910

Won all at New York City: Harry Smith 4; Johnnie Lore, 4; Young Ferris, 4; Charley Burns, 4; Jack Rose, 4; Young Smith, 4; Eddie Moran, 4; Eddie Sherman, 4; Pete Powers, 4; Mike Malia, 4; Johnny Warren, 4; Eddie Moran, 6; Willie Smith, 6; Leo Johnson, 4.

1911

Won all Fights at New York City: Marty Brown, 4; Marty Allen, 6; John McLean, 6; Young Ferris, 6; Mike Malia, 6; Frankie Fleming, 6; Johnny Martin, 6; Frankie Shean, 6; Kid Goodman, 6; Young Egan, 4; Babe Cullen, 6; Young McGovern, 6; Young Packey Hommey, 6; Eddie Sherman, 6. Knockouts: Young

JOHNNY DUNDEE, New York, N. Y.

Brown, 5; Frank Woods, 3; Mike Derval, 3; Tommy Page, 3; Joe Shears, 4; Frank Smith, 1; Eddie Jones, 1. No decisions in New York City: Frankie Fleming, 10; Kig Black, 10; Kid Ghetto, 10; Ty Cobb, 10; Tommy Houck, 10; Charles Young Shugrue, 10; Young Brown, 10; Young O'Leary, 10; Kid Black, 10; Eddie Sherman, 6; Young Cohen, 10; Fights in Brooklyn, N. Y., Knockout: Young Ketchell, 1. No decisions: Charley Barry, 10; Young McGovern, 10; Charley Barry, 10; Mike Made, 10. Won in New Jersey: Jinks Smith, 3; Young Shugrue, 6. No decisions at Philadelphia: Harry Tracey, 6; Kid Thomas, 6; Bobby Reynolds, 6; Tommy O'Toole, 6.

1912

Feb. 8—Ty Cobb, N. Y. C. ND 10
Feb. 23—Irish Paddy, N. Y. C. ND 10
Feb. 29—Eddie O'Keefe, N. Y. C. ND 10
Mar. 4—Eddie O'Keefe, N. Y. C. ND 10
Mar. 16—Young Brown, Brooklyn, N.Y. ND 10
Mar. 20—Kid Julian, Syracuse, N. Y. ND 10
Mar. 27—Young Wagner, N. Y. C. ND 10
Apr. 5—Tommy Houck, Philadelphia ND 6
Apr. 10—Tommy Houck, N. Y. C. ND 10
Apr. 30—Charlie White, Syracuse, N. Y. ND 10
May 21—Packey Hommey, N. Y. C. ND 10
June 18—Young Wagner, N. Y. C. ND 10
July 1—Young Shugrue, N. Y. C. ND 10
July 4—Ty Cobb, N. Y. C. KO 10
Aug. 13—Matt Brock, Cleveland D 10
Sept. 14—Johnny Kilbane, N. Y. C. ND 10
Sept. 25—Geo. Kirkwood, N. Y. C. ND 10
Sept. 30—Harry Thomas, N. Y. C. ND 10
Oct. 11—Pal Moore, N. Y. C. ND 10
Oct. 21—Matt Brock, New Orleans W 10
Nov. 19—Frankie Conley, Vernon, Cal. KO 19
Dec. 19—Eddie Morgan, N. Y. C. ND 10

1913

Jan. 11—Willie Jones, N. Y. C. ND 10
Jan. 22—Willie Jones, Brooklyn, N. Y. ND 10
Jan. 23—Tommy Shea, Waterbury, Conn. W 12
Jan. 27—Spl Del Hirsch, N. Y. C. ND 10
Apr. 29—*Johnny Kilbane, Vernon, Cal. D 20
June 17—Jack White, Vernon, Cal. W 20
July 4—Tommy Dixon, Albur'que, N. M. W 10
Aug. 12—Jack White, Vernon, Cal. KO 9
Oct. 14—Joe Azevedo, Vernon, Cal. W 20
Nov. 27—Charlie White, New Orleans ND 10
Dec. 15—Johnny Griffith, Canton, O. ND 12
*Charles Eyton, referee; for title.

1914

Jan. 1—Freddy Welsh, New Orleans ND 10
Jan. 23—Young Shugrue, N. Y. C. ND 10
Jan. 27—Sapper O'Neil, N. Y. C. ND 10
Feb. 6—Johnny Lore, N. Y. C. ND 10
Feb. 10—J. Shugrue, Waterbury, Conn. ND 12
Feb. 24—Young Kansas, N. Y. C. ND 10
Feb. 26—Pal Moore, N. Y. C. ND 10
Feb. 28—Eddie Moy, Philadelphia ND 6
Mar. 28—Young Lustig, N. Y. C. ND 10
Apr. 15—Matty Baldwin, Boston D 12
May 13—Patsy Drouillard, Windsor ND 8
May 16—Willie Jones, N. Y. C. ND 10
Sept. 28—Willie Beecher, Vernon, Cal. D 20
Oct. 20—Joe Azevedo, Oakland, Cal. W 15
Oct. 23—Willie Ritchie, San Francisco ND 4
Dec. 8—Mexican Joe Rivers, Los Angeles W 20

1915

Jan. 15—Jimmy Duffy, Milwaukee ND 10
Feb. 14—Joe Mandot, New Orleans D 20
Mar. 2—Benny Leonard, N. Y. C. ND 10
Mar. 16—Frankie Callahan, Brooklyn ND 10
Mar. 22—Joe Azevedo, Memphis W 8
Mar. 30—Frankie Callahan, Brooklyn ND 10
May 3—Rocky Kansas, Buffalo ND 10
May 31—Young Drummie, Brooklyn KO 2
June 18—Leach Cross, Brooklyn ND 10
July 23—Joe Rivers, Brooklyn ND 10
Aug. 30—Richie Mitchell, Milwaukee ND 10
Sept. 23—Joe Mandot, Brooklyn ND 10
Oct. 26—Willie Ritchie, N. Y. C. ND 10
Nov. 8—Joe Rivers, Milwaukee ND 10
Nov. 22—Phil Bloom, Brooklyn ND 10
Dec. 2—Phil Bloom, N. Y. C. ND 10
Dec. 10—Matt Wells, New Haven W 6

1916

Jan. 1—Joe Azevedo, Philadelphia ND 6
Jan. 10—Jimmy Murphy, Philadelphia ND 6
Jan. 22—Stanley Yoakum, Denver W 20
Feb. 7—Jimmy Murphy, Philadelphia ND 6
Feb. 21—Joe Mandot, New Orleans L 20
Mar. 8—Benny Leonard, N. Y. C. ND 10
Apr. 11—Phil Bloom, Brooklyn ND 10
May 16—Matt Wells, Boston W 12
May 17—Johnny O'Leary, Buffalo ND 10
May 22—Buck Fleming, Philadelphia ND 6
May 30—Eddie Wallace, Providence W 12
June 12—Benny Leonard, N. Y. C. ND 10
July 4—Ever Hammer, E. Chicago ND 10
Aug. 15—Johnny O'Leary, Boston KO 9
Aug. 30—Joe Welling, N. Y. C. ND 10
Sept. 11—Ever Hammer, Kansas City W 15
Nov. 15—Benny Leonard, Philadelphia ND 6
Nov. 30—Eddie Wallace, Brooklyn ND 10

1917

Jan. 15—Willie Jackson, Phila. KO by 1
Jan. 29—Jimmy Hanlon, New Orleans W 20
Feb. 20—Frankie Callahan, Brooklyn ND 10
Mar. 5—Terry McGovern, Philadelphia ND 6
Mar. 6—Jimmy Duffy, N. Y. C. ND 10
Mar. 26—Lew Tendler, Philadelphia ND 6
Apr. 10—Jimmy Powers, N. Y. C. KO 9
Apr. 16—Johnny Mealey, Philadelphia ND 6
Apr. 24—Tommy Touhey, Brooklyn ND 10
May 1—Chick Simler, Boston W 12
May 15—Chick Simler, Boston W 12
May 29—Rocky Kansas, Boston W 12
June 7—Joe Welling, N. Y. C. ND 12
June 12—Frankie Callahan, Brooklyn ND 10
June 29—Willie Jackson, N. Y. C. ND 10
July 12—George Chaney, Philadelphia ND 6
July 20—Joe Welling, N. Y. C. ND 10
July 24—Tommy Touhey, N. Y. C. ND 10
Aug. 22—Johnny Mealey, Philadelphia ND 6
Sept. 12—Young Russo, N. Y. C. ND 6
Sept. 18—Pete Hartley, Boston W 12
Sept. 20—Joe Mooney, N. Y. C. ND 10
Oct. 1—Lew Tendler, Philadelphia ND 6
Oct. 9—Irish Patsy Cline, N. Y. C. ND 10
Oct. 30—Jimmy Duffy, N. Y. C. ND 10
Nov. 6—Phila. Pal Moore, N. Y. C. ND 10
Nov. 19—K. O. Chaney, Philadelphia ND 6
Dec. 8—Johnny Ray, Philadelphia ND 6

1918

Jan. 14—Pal Moran, New Orleans W 20
Feb. 11—Patsy Cline, New Orleans D 20
Mar. 9—George Chaney, Philadelphia ND 6
Mar. 12—Harry Carlson, Boston W 12
Mar. 25—Willy Jackson, New Haven D 12
May 24—Eddy Wallace, New York ND 6
May 27—Eddy Morgan, Philadelphia ND 6
June 3—Billy De Foe, New Haven W 12
June 18—Franky Britt, Boston D 12
June 24—Micky Donley, Jersey City ND 8
July 6—Matt Brock, Cleveland Exh. 4
Aug. 6—Franky Britt, Boston D 12
Aug. 15—Eddy Wallace, Brooklyn Exh. 4

1928

Jan. 2—Pete Nebo, Phila. ----------W 10
Jan. 20—Wilbur Cohen, Phila. ----------W 8
Jan. 30—Wilbur Cohen, Atlantic City--ND 8
Feb. 10—Tony Canzoneri, New York -----L 15
(Lost Featherweight Title)
June 18—Pete Nebo, Phila. ----------L 10
Sept. 10—Harry Blitman, Phila. --------KO 6
Oct. 29—Phil McGraw, Phila. ---------LF 4
Nov. 16—Dom. Petrone, Wilkes-Barre--KO 1

1929

Jan. 14—Davey Abad, Phila. ----------W 10
Jan. 18—Joe Rivers, St. Louis --------KO 2
Jan. 28—Red Chapman, Phila. --------KO 1
Feb. 6—Henry Lenard, St. Louis ------LF 2
Feb. 11—Harry Forbes, Chicago --------W 10
Feb. 18—Steve Smith, Phila. ----------W 10
Feb. 28—Davey Abad, St. Louis --------ND 10
Mar. 19—Davey Abad, St. Louis --------ND 10
Mar. 25—Harry Forbes, Phila. ----------W 10
Apr. 27—Johnny Farr, Phila. ----------W 10
May 26—Petey Mack, New York --------W 10
May 23—Steve Smith, Pittsburgh ------W 10
July 18—Augie Pisano, Newark --------W 10
July 26—Calvin Reed, Atlantic City ----W 8
Aug. 23—C. Goodman, Long Branch---KO 2
Sept. 18—Arm. Santiago, Phila. ---------WF 2
Sept. 27—Johnny Datto, Chicago --------LF 4
Oct. 11—Armando Santiago, Phila. ----KO 2
Nov. 5—Jimmy Mendo, St. Louis -----KO 1
Nov. 11—Eddie Reed, Phila. ----------W 10
Dec. 2—Jose Martinez ----------KO 4
Dec. 19—Ted Morgan, N. Y. C.---------KO 2
(Won Jr. Lightweight title)

1930

Feb. 3—Davey Abad, St. Louis --------KO 4
Feb. 7—Sammy Fuller, Boston --------LF 5
Mar. 4—Eddie Anderson, Milwaukee --D 10
Mar. 28—Eddie Shea, St. Louis --------ND 10
June 10—Eddie Anderson, Milwaukee--KO 3
June 23—Joey Goodman, Pittsburgh----W 10
July 21—Tony Canzoneri, Phila. --------L 10
Sept. 3—Eddie Anderson, Des Moines--ND 10
Sept. 10—Tommy Cello, Peoria ---------LF 2
Sept. 15—Eddie Anderson, Peoria -----ND 10
Oct. 6—Mike Dundee, Davenport ----ND 10
Nov. 24—Lew Massey, Phila. ----------ND 10
Dec. 2—Al Bryant, Allentown --------W 10
Dec. 8—Johnny Jadick, Phila. ---------W 10

1931

Jan. 5—Lew Massey, Phila. ----------W 10
Feb. 16—Bud Taylor, Phila. ----------KO 2
Feb. 23—Harry Blitman, Phila. --------W 10
Mar. 16—Bud Taylor, Phila. ----------ND 8
Mar. 30—Young Firpo, Phila. ----------L 10
Apr. 7—Ray Miller, Phila. ----------W 10
Apr. 13—Young Firpo, Phila. ----------W 10
Apr. 27—Harry Blitman, Phila. --------W 10
May 4—Eddie Mack, Phila. ----------KO 3
June 26—Georgie Day, Atlantic Ctiy----KO 2
July 15—Kid Chocolate, Phila. -----KO by 7
(Lost title)
Sept. 10—Midget Fox, Phila. ----------KO 3
Nov. 30—Jackie Pilkington, Phila. -----LF 5
Dec. 14—Tony Herrera, Phila. ----------L 10
Dec. 18—Sidney Lampe, Wilmington----KO 3
Dec. 25—Prince Sanders, Phila. -------KO 7

1932

Mar. 9—Wesley Ramey, St. Louis ----ND 10
Mar. 14—Frankie Bojarski, Pittsburgh--LF 3
Apr. 14—Mickey Doyle, Wilmington----KO 2
Apr. 15—Young Zazzerino, Jersey City-KO 5
May 25—Harry Dublinsky, Phila. ------W 10
June 7—Harry Carlton, Jersey City ----D 10
July 25—Ernie Ratner, Port Richmond-W 10
Sept. 12—Tony Falco, Phila. ----------W 10
Dec. 5—Eddie Reilly, New York------KO 1
Dec. 12—Dom. Petrone, New York------KO 3

1933

Jan. 27—Sid Lampe, N. Y. C. ----------KO 2
Feb. 22—Phil Zwick, Phila. ----------W 10
Mar. 8—Joe Ghnouly, St. Louis --------W 10
Apr. 4—Johnny Farr, Phila. ----------W 8
May 22—Buster Brown, Baltimore ----W 10
Aug. 21—Jack Portney, Atlantic City----KO 2
Aug. 30—Stumpy Jacobs, Virigina Beach-W 8
Sept. 6—Davey Abad, Houston --------LF 2
Oct. 2—Stumpy Jacobs, Atlantic City--W 8
Dec. 27—Eddie Cool, Phila. ----------W 10

1934

Mar. 12—Cleto Locatelli, Phila. ---------D 10
Apr. 9—Jimmy Leto, Phila. ----------KO 3
Apr. 30—Cleto Locatelli, Phila. --------L 10
July 31—Johnny Jadick, Phila. ---------W 10
Aug. 27—Petey Sarron, Washington----WF 6
Aug. 31—Eddie Shea, Atlantic City -----KO 2
Sept. 24—Petey Sarron, Phila. ----------L 10
Dec. 3—Frankie Wallace, Phila. ------W 10
Dec. 20—Baby Chocolate, Atlantic City-KO 2
Dec. 25—Irish Jimmy Brady, Newark-W 10

1935

Feb. 18—Eddie Cool, Philadelphia -------L 10
Mar. 22—Mike Marshall, Philadelphia----W 10
Apr. 12—Mike Marshall, Philadelphia---W 10
Apr. 29—Tony Falco, Philadelphia -----W 10
May 27—Mose Butch, Pittsburgh --------W 10
July 29—Jimmy Leto, Hartford ---------L 10
Aug. 21—Johnny Craven, Philadelphia---L 10
Nov. 11—Jack Portney, Baltimore -----L 10
Dec. 6—Charley Burns, Philadelphia ---W 10
Dec. 25—Johnny Craven, Philadelphia-KO 2

1936

Dec. 4—Davey Fine, Philadelphia -----W 10
Dec. 18—Joey Zodda, Philadelphia -----KO 1

1937

Jan. 14—Joey Allen, Philadelphia ------W 10
Jan. 22—Red Cochrane, Philadelphia ---W 10
Feb. 5—Gene Gallotto, Philadelphia ---W 10
Mar. 12—Andy Bundy, Philadelphia ----W 10
Mar. 18—Charley Gomer, Philadelphia --W 10
Apr. 8—Johnny Cabello, Philadelphia-KO 2
Apr. 16—Gene Gallotta, Philadelphia ---W 10
June 15—Tommy Cross, Philadelphia----W 8
July 27—Henry Armstrong, Phila.--KO by 4

1939

Aug. 10—Young Chappie, Philadelphia--KO 2
Oct. 13—Norman Rahn, Philadelphia----W 10

1940

Jan. 22—Tony Sarullo, Philadelphia-----W 8
Feb. 2—Norman Rahn, Philadelphia--KO 1
Mar. 4—Jimmy Tygh, Philadelphia-----D 10
Apr. 8—Jimmy Tygh, Philadelphia-----L 10
May 7—Tommy Spiegel, Philadelphia--L 10

TONY CANZONERI

(Record under Lightweight Champions)

ANDRE ROUTIS

54-25-6

Born, July 16, 1900, Bordeaux, France. Nationality, French. Weight, 118-130 lbs. Height, 5 ft., 4 in. Managed by Joe Jacobs.

1918

Won amateur championship.

1919

Feb. 2—Vyes Gram, Bordeaux ---------W 4
Apr. 6—Geo. Gloria----------WF 6
Apr. 7—Robert Diamant----------D 8
Apr. 17—Emile Julliard, Paris----------L 10
Aug. 10—Lebois, Bordeaux ----------W 8
Aug. 13—Dorlet ----------W 6
Dec. 22—Emile Julliard ----------D 12

1920

Feb. 2—Albert Bouzonnie, Bordeaux----D 10
Mar. 2—Luciani ----------WF 7
Apr. 10—Marignan ----------W 4
July 10—Geo. Gloria ----------KO 3
Nov. 27—Barklett ----------W 4
Dec. 18—Corbiaux ----------W 10

1921

Feb. —Ali Ben Said, Casablanca-----WF 3
May 4—Andre Glaise ----------KO 7
June 3—Eugene Husson ----------WF 6
June 17—Bulger Lake, Paris----------W 3
July 2—Reby, Bordeaux ----------W 3
Aug. 7—Piacentini, Casablanca---------W 10
Dec. 2—Young Blaise----------WF 3

1922

Jan. 2—Robert Dastillon, Casablanca--KO 3
Feb. 7—Julien Couleaud ----------LF 8
Apr. 2—Blaise Paine----------WF 8
Apr. 21—Robert Dastillon ----------WF 5
May 5—Julien Couleaud ----------W 4
June 18—Charles Ledoux ----------L 15
Sept. 7—Edouard Prie, Paris----------W 4
Oct. 7—Michel Montreuil----------KO by 2
Nov. 4—Charles Miet ----------W 6
Nov. 13—Johnny Chislett, Londres ----KO 9
Dec. 2—Andre Dupont, Paris ---------KO 3

1923

Feb. 3—Emile Juliard, Casablanca----KO 3
Mar. 24—Emile Julien, Paris ----------W 12
May 6—Charles Ledoux ----------L 15

June 23—Pierre Calloir ----------D 15
Sept. 2—Denain, Marseilles ----------L 10
Sept. 25—Pierre Calloir, Paris----------WF 15
Nov. 21—Pierre Calloir, Lyon ----------W 12

1924

Jan. 22—Charles Ledoux, Paris----------W 20
(Bantamweight Championship of France)
Feb. 29—Harry Lake, Plymouth----------W 15
Apr. 29—Edouard Mascart, Paris-------WF 4
Aug. 13—Henry Hebrans, Deauville-----W 15
Oct. 7—Edouard Mascart, Paris---------D 15

1925

Apr. 19—Antoin Ascensio, Oran--------KO 6
Apr. 30—Johnny Brown, London--------LF 5
June 25—Frantz Van Dyk, London-----KO 14
Sept. 12—Pierre Calloir, Casablanca---KO 4
Oct. 27—Kid Francis, Paris ----------L 15
(Bantamweight Championship of France)
Nov. 19—Harry Corbett, London---------L 15

1926

Mar. 2—Gaston Cassini, Paris----------W 12
Mar. 18—Kid Berg, London----------L 15
May 18—Paul Gay, Paris----------W 12
June 21—Kid Berg, London----------LF 3
Aug. 20—Eddie Anderson, N. Y.----------W 10
Sept. 27—Eddie Anderson, N. Y.---------WF 4
Oct. 25—Johnny Leonard, N. Y.----------W 10
Nov. 22—Tony Canzoneri, N. Y.----------L 12
Dec. 18—Frankie Fink, N. Y. ----------W 10
Dec. 27—Eddie Anderson, N. Y.----------W 10

1927

Jan. 24—Peter Mack, N. Y.----------W 10
Mar. 17—Harry Lenard, Chicago---------L 10
Apr. 1—Joe Salas, N. Y. C.----------LF 2
Apr. 25—Carl Tremaine, N. Y. C.---------W 12
May 9—Tommy Crawley, Phila.---------W 10
June 7—Joe Glick, N. Y. C.----------L 10
June 27—Emory Cabana, Phila. ----------D 10
Aug. 2—Joe Malone, N. Y. C.----------W 10
Aug. 17—Joe Glick, N. Y.----------L 10
Dec. 10—Al Brown, Paris----------W 10

1928

Jan. 6—Jackie Kid Berg, London -----LF 3
Jan. 14—Johnny Cuthbert, Paris--------D 12
Mar. 23—Sammy Dorfman, N. Y. C.-----WF 5
Apr. 26—Ignacio Fernandez, Cleveland W 12
May 4—Sammy Dorfman, N. Y. C.-------W 10
July 3—Carl Duane, N. Y. C.----------W 10
July 25—Vic Burrone, N. Y. C.----------W 10
Sept. 28—Tony Canzoneri, N. Y. C.--------W 15
(Won Featherweight Championship of World)
Nov. 17—Dick Finnegan, Boston----------L 10

1929

May 10—Tony Canzoneri, Chicago-------L 10
May 27—Buster Brown, Baltimore-----KO 3
(Title Bout)
July 6—Jackie Cohen, Montreal---L. Dis. 6
July 8—Jack Zeramby, Boston----------L 10
July 24—Al Singer, N. Y. C.---------KO by 2
Aug. 26—Johnny Dato, Cleveland--------L 10
Sept. 23—Battling Battalino, Hartford----L 15
(Lost Featherweight Championship of World)
Nov. 5—Davey Abad, St. Louis----------L 10

BATTLING BATTALINO
(Christopher Battalino) 57-26-4

Born, February 10, 1908, Hartford, Conn. Nationality, Italian-American. Weight, 126 lbs. Height, 5 ft. 6 in. Managed by Pete Reilly.

1927

Knockouts: Archie Rosenberg, 2; Mickey Rossi, 1; Young Wagner, 1; Frisco Bautisti, 4. Won: Scotty Horsburg, 3; Tony De Palmo, 6; Joe Curry, 6; "Black Bottom" Jim Bones, 6. Draw: Joe Curry, 6; Philly Griffin, 6.

1928

Knockouts: Jimmy Scully, 5; Jimmy Garcia, 1. Won: Johnny Ciccone, 6; Milton Cohen, 8; Jules Sombathy, 10; Milton Cohen, 10. Lost: Johnny Ciccone, 6.

1929

Jan. 4—Ralph Nischo, Hartford, Conn. KO 1
Feb. 7—Joe Curry, Hartford, Conn.-----KO 2
Feb. 21—Tony Leto, Hartford, Conn.----KO 7
June 6—Eddie Lord, Hartford, Conn.-----W 10
July 26—Al Brown, Hartford, Conn.------W 10
Sept. 23—Andre Routis, Hartford, Conn. W 15
(Won World's Featherweight Championship)

1930

Jan. 9—Phil Verde, New Haven------KO 3
Jan. 20—Lew Massey, Philadelphia------L 10
Mar. 20—Bud Taylor, Detroit ----------L 10
Apr. 14—Benny Nabors, Waterbury----KO 4
Apr. 25—Bushy Graham, Hartford, Conn. W 10
May 5—Lew Massey, Philadelphia-----W 10
May 25—Vic Burrone, Braddock, Pa.------W 10
June 1—Cecil Payne, Cincinnati---------L 10
July 15—Ignacio Fernandez, E. Hartford
KO 7
July 24—Cecil Payne, Cincinnati--------L 10
Aug. 18—Bud Taylor, Hartford----------W 10
Sept. 3—Roger Bernard, Detroit --------L 10
Sept. 24—Louis Kid Kaplan, Hartford---L 10
Oct. 20—Young Zazzarino, Jersey City-LF 3
Dec. 12—Kid Chocolate, N. Y. C.--------W 15
(Championship bout)

1931

Jan. 23—Eddie Shea, Chicago, Ill.--------L 10
Mar. 6—Young Zazzarino, Hartford----W 10
Mar. 20—Andy Callahan, Boston, Mass.--L 10
Apr. 20—Andy Martin, Hartford, Conn.-W 10
May 22—Fidel La Barba, New York----W 15
(Title)
June 15—Johnny Datto, Hartford, Ct.---KO 5
July 1—Irish Bobby Brady, Jersey City-W 10
(Title)
July 23—Freddie Miller, Cincinnati, O.--W 10
(Title)
Sept. 15—Eddie Shea, Hartford, Conn.---W 10
Sept. 24—Bushey Graham, Hartford, Ct.--L 10
Oct. 12—Roger Bernard, Philadelphia---L 10
Sept. 19—Bushy Graham, Chicago, Ill.--KO 1
Nov. 4—Earl Mastro, Chicago, Ill.-------W 10
(Title)
Dec. 11—Al Singer, New York---------KO 2

1932

Jan. 27—Freddie Miller, Cincinnati ----NC 3
(Battalino was deprived of his title)
Feb. 24—Billy Shaw, St. Louis--------KO 2
Mar. 2—Battalino relinquished all claim to the featherweight title.
Mar. 11—Eddie Ran, N. Y.----------W 10
Mar. 24—Billy Petrolle, N. Y. C.----KO by 12
May 20—Billy Petrolle, Chicago----------L 10
June 28—Frankie Petrolle, N. Y. C.-------L 10
July 19—Frankie Petrolle, N. Y. C.-------L 10
July 28—Willie Hines, N. Y. C.---------KO 3
Aug. 11—Billy Townsend, N. Y. C.-------W 10
Sept. 5—Eddie Holmes, Providence------L 10
Oct. 12—Barney Ross, Chicago----------L 10

1933

July 28—Ben Whitler, Poughkeepsie---KO 2
Aug. 9—Phil Rafferty, N. Y. C.----------L 8

1934

Apr. 12—Antonio Cerdan, Rio de
Janeiro ----------KO 4
July 24—Jackie Davis, Hartford--------W 10
Sept. 11—Lew Feldman, New Haven----L 10
Oct. 1—Lew Feldman, Hartford--------W 10
Oct. 16—Cocoa Kid, Hartford----------KO 7
Nov. 26—Jimmy Leto, Hartford----------L 10

1936

Jan. 30—Pete Nebo, Hartford----------KO 2
Feb. 5—Brescia Garcia, N. Y. C.---------W 8
Feb. 25—Joey Greb, N. Y. C.----------W 6
Apr. 8—Al Roth, N. Y. C.----------L 10
June 15—Howard Scott, Wash., D. C.-------L 10
July 6—Howard Scott, Hartford--------L 10

1939

July 11—Sal Canata, Hartford----------KO 1
July 25—Oscar Suggs, Hartford----------W 6
Aug. 8—Felix Garcia, Hartford---------KO 2
Sept. 5—Johnny Castonguay, Hartford-KO 4
Sept. 12—Frankie Young, Hartford------W 6
Sept. 26—Frankie Young, Hartford------W 8
Oct. 30—Jerry Maloni, Holyoke---------W 10
Nov. 16—George Pepe, New Haven-------D 8
Dec. 4—George Martin, Holyoke--------L 10

1940

Jan. 30—Dick Turcotte, Hartford--------L 10

TOMMY PAUL
(Thomas Paul) 78-24-9

Born, 1907, Buffalo, N. Y. Weight, 126 lbs. Height, 5 ft. 4 in. Managed by Jack Singer. Boxed as an amateur, winning many contests in Buffalo as a bantam.

1927

Knockouts: Freddie Griffiths, 4; Joey Weber, 2; Young Nancy, 5; Allen Holmes, 1. Won: Andy Tomaskey, 6. Draw: Frankie La Barba, 6; Frankie Garcia, 6.

1928

Won: Young Irish, 4; Charley Pinto, 6. Mike Marcells, W 6; Johnny Dunn, W 10; Freddie Griffiths, KO 4; Joe Weber, KO 2; Patsy Russo, KO 1; Bobby Hamilton, KO 4; Allen Holmes, KO 1; Lou Atta, KO 2; Young Nancy, KO 5; Eddie Hardy, KO 2; Johnny McCoy, W 6; Jimmy Valpone, W 6; Hal Stevenson, W 6; Johnny McCoy, W 6; Wee Wee Woods, W 6; Mike Marcelles, W 6; Harry Fierro, W 6; Andy Tomasky, W 6; Frankie Garcia, D 6; Joey Ross, D 6; Frankie Garcia, D 6; Johnny Dunn, D 6; Pancho Dencio, KO 1; Tommy Ryan, W 6; Phil O'Dowd, KO 1; Ansell Bell, KO 1; Frisco Grande, LF 3; Frankie Genaro, W 6.

1929

Jan. 1—Frisco Grande, Buffalo .....LF 1
Jan. 18—Frankie Genaro, Buffalo.....W 6
Jan. 29—Frankie Genaro, Buffalo.....W 6
Feb. 1—Frisco Grande, Buffalo .....W 6
Feb. 22—Charley Pinto, Buffalo.....KO 1
Apr. 12—Emil Paluso, Buffalo.....W 6
Apr. 20—Charles Pinto, Buffalo.....W 6
June 7—Fidel La Barba, Buffalo.....L 6
July 12—Emil Paluso, Buffalo.....W 6
Oct. 11—Joe Scalfaro, Buffalo.....W 6
Nov. 8—Johnny Datto, Buffalo.....D 10

1930

Jan. 10—Johnny Datto, Buffalo, N. Y.....W 6
Jan. 13—Jackie Williams, Rochester.....KO 2
Jan. 20—Eddie O'Dowd, Buffalo, N. Y...KO 1
Jan. 24—Archie Bell, Detroit, Mich.....W 10
Feb. 7—Jackie Britton, Detroit, Mich...W 6
May 9—Johnny Datto, Providence.....WF 3
July 7—Fidel La Barba, Buffalo, N. Y...L 10
Aug. 23—Steve Smith, Buffalo, N. Y.....W 10
Nov. 7—Phil Verdi, Buffalo, N. Y.....KO 2
Nov. 14—Bushy Graham, Buffalo, N. Y..W 10
Nov. 28—Jackie Britton, Buffalo, N. Y...W 10
Dec. 19—Midget Mike O'Dowd, Erie, Pa..W 10

1931

Mar. 5—Freddy Miller, Cincinnati.....L 10
Mar. 23—Maurice Holtzer, Philadelphia.W 10
Apr. 6—Phil Zwick, Philadelphia.....W 10
Apr. 13—Freddie Miller, Cincinnati.....L 10
June 12—Mickey Cohen, Cleveland.....KO 1
Aug. 31—Freddie Miller, Buffalo.....W 10
Oct. 23—Johnny Farr, Buffalo.....W 10

1932

Feb. 5—Pete Degrasse, Detroit.....W 10
Feb. 12—Joe Thomas, Pittsburgh.....W 10
Feb. 19—Jackie Rodgers, Buffalo.....W 10
Mar. 21—Tony Sciolino, Buffalo.....L 10
Apr. 8—Bushy Graham, Detroit.....W 10
Apr. 29—Frankie Wallace, Detroit.....W 10
May 26—Johnny Pena, Detroit, Mich....W 15
(Won Vacant N.B.A. Featherweight Title)
June 14—Fidel La Barba, Los Angeles...L 10
June 23—Varias Milling, Sacramento....W 10
Aug. 25—Lew Feldman, N. Y. C.....L 10
Sept. 16—Baby Arizmendi, Mexico City..L 10
Oct. 14—Danny Dempsey, Scranton...KO 7
Nov. 2—Tony Sciolino, Buffalo, N. Y...W 12
Nov. 28—Young Geno, Chicago, Ill.....KO 3

1933

Jan. 2—Pete Young, Buffalo.....W 4
Jan. 13—Freddy Miller, Chicago.....L 10
(Lost N.B.A. Featherweight Title)
Feb. 2—Willie Cubic, Wilkes-Barre....KO 7
Mar. 13—Jimmy Thomas, Pittsburgh....W 10
Mar. 27—Mose Butch, Pittsburgh.....KO 9
Apr. 3—Jackie Wilson, Pittsburgh.....L 10
Apr. 24—Petey Sarron, Alexandria, Va...D 8
June 5—Jackie Wilson, Pittsburgh.KO by 8
July 5—Jackie Sharkey, Chicago.....W 10
Sept. 15—Little Dempsey, San Fran.....KO 7
Oct. 3—Joey Ponce, Seattle .....W 10
Nov. 10—Georgie Hansford, Hollywood..W 10
Nov. 24—Abie Israel, Hollywood .....KO 8
Dec. 8—Geo. Hansford, Hollywood .....L 10

1934

Jan. 5—Little Dempsey, Hollywood..KO 4
Feb. 16—George Hansford, Hollywood..L 10
Apr. 27—Joey Ponce, Hollywood .....LF 7
May 22—Kid Chocolate, Los Angeles....D 10
June 19—Freddy Miller, Los Ang.....WF 2
Aug. 3—Freddy Miller, Hollywood.....L 10
Aug. 24—George Hansford, Hollywd. KO by 4
Sept. 24—Joey Brown, Syracuse .....W 6
Oct. 1—Frankie Covelli, Washington...L 10
Oct. 15—Leo Rodak, Chicago .....L 10
Dec. 3—Everett Rightmire, Chicago....L 10
Dec. 11—Bus Breese, Kansas City .....L 10
Dec. 28—Tony Morgano, Hollywood.....L 10

1935

Jan. 23—Isidro Pinto de Sa, Oakland...KO 9
Mar. 22—Holman Williams, Detroit .....L 10

KID CHOCOLATE

(Eligio Sardinias) 145-10-5

Born, Jan. 6, 1907, Havana, Cuba. Nationality, Cuban Negro. Weight, 126 lbs. Height, 5 ft. 6 in. Managed by Louis Guitturiez.

Amateur Record: 100 bouts; K. O. 86; won 14 (in Cuba).

Professional Record: 21 bouts; K. O. 21 (in Cuba).

1928

Aug. 1—Eddie Enos, New York City...KO 3
Aug. 6—Nick Mercer, New York City.KO 3
Aug. 13—Mike Castle, New York City...KO 3
Aug. 18—Johnny Green, N. Y. C. .....KO 4
Aug. 23—Nick de Salvo, N. Y. C.....W 10
Aug. 28—Sammy Tisch, N. Y. C. .....W 10
Oct. 1—Johnny Erickson, N. Y. C.....W 10
Oct. 7—Eddie O'Dowd, N. Y. C.....W 10
Oct. 29—Joey Ross, N. Y. C.....KO 1
Nov. 7—Frisco Grande, N. Y. C.....KO 4
Nov. 19—Pinky Silverberg, N. Y. C.....W 10
Nov. 22—Jack Schweitzer, N. Y. C.....KO 6
Nov. 25—Pinky May, N. Y. C.....KO 6
Nov. 30—Joe Scalfaro, N. Y. C.....D 10
Dec. 7—Johnny Holstein, Buffalo, N. Y..W 10
Dec. 17—Emil Paluso, N. Y. C.....KO 8
Dec. 23—Pancho Denico, N. Y. C.....KO 2

1929

Feb. 29—Chick Suggs, Havana .....W 10
Mar. 9—Phil O'Dowd, N. Y. C.....KO 1
Mar. 18—Al Rackow, Buffalo .....KO 4
Mar. 22—Johnny Vacca, Boston .....KO 9
Apr. 12—Bushy Graham, N. Y. C.....W 15
Apr. 19—Vic Burrone, N. Y. C.....W 10
Apr. 28—Tommy Ryan, N. Y. C.....KO 1
May 8—Steve Smith, Wilkes-Barre....W 10
May 22—Fidel La Barba, N. Y. C.....W 10
June 5—Vidal Gregorio, Philadelphia...W 10
June 18—Terry Roth, N. Y. C.....KO 3
June 24—Jackie Johnston, Toronto.....KO 1
July 10—Ignacio Fernandez, N. Y. C.....W 10
July 30—Steve Smith, Chicago .....W 10
Aug. 7—Tommy Lorenzo, N. Y. C.....KO 6
Aug. 29—Al Singer, N. Y. C.....W 12
Nov. 9—Johnny Erickson, N. Y. C.....W 10
Nov. 19—Jose Martinez, N. Y. C.....W 10

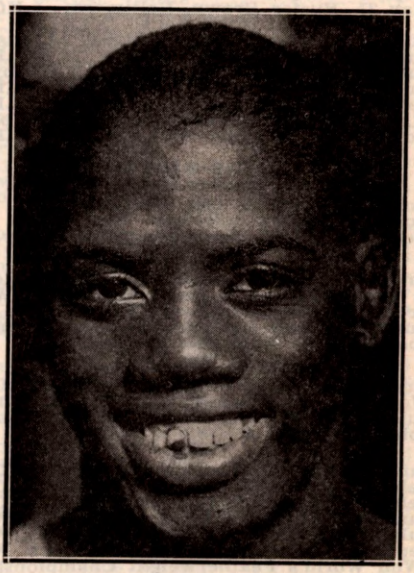

KID CHOCOLATE, Havana, Cuba

Nov. 29—Eddie ODowd, N. Y. C.....KO 2
Dec. 10—Herman Silverberg, N. Y. C...KO 1
Dec. 18—Dominick Petrone .....W 10
Dec. 21—Johnny Lawson .....KO 2

1930

Feb. 23—Vic Burrone, Havana, Cuba....W 10
Mar. 5—Benny Hall, Tampa, Fla.....W 10
Mar. 21—Al Ridgeway, N. Y. C.....KO 2
Apr. 28—Johnny Erickson, Toronto, Can. W 10
July 2—Dominick Petrone, N. Y. C...KO 6
July 15—Luigi Quadrini, N. Y. C.....W 10
Aug. 7—Jack Kid Berg, N. Y. C.....L 10
Oct. 16—Benny Nabors, N. Y. C.....KO 1
Oct. 27—Mickey Doyle, Newark .....KO 1
Nov. 3—Fidel La Barba, N. Y. C.....L 10
Dec. 12—Battling Battalino, N. Y. C.....L 15

1931

May 29—Georgie Goldberg, N. Y. C.....KO 7
June 12—Steve Smith, New Haven.....W 10
June 17—Max Lerner, White Plains .....W 10
June 29—Harry Sankey, Poughkeepsie W 10
July 15—Benny Bass, Philadelphia ....KO 7
(Won Junior Lightweight Title)
Oct. 1—Joe Scalfaro, N. Y. C.....KO 1
Oct. 12—Steve Smith, Trenton .....W 10
Oct. 21—Al Rube Goldberg, Jersey C'y..KO 3
Oct. 26—Buck Oliva, Hartford .....KO 2
Nov. 2—Lew Feldman, N. Y. C.....W 10
Nov. 20—Tony Canzoneri, N. Y. C.....L 15
Nov. 30—Maxie Lerner, N. Y. C. .....KO 1

1932

Mar. 6—Dominick Petrone, Havana.....W 1
Apr. 10—Davey Abad, Havana .....W 15
May 16—Mike Sarko, N. Y. C.....W 10
May 26—Steve Smith, Garfield, N. J.....W 10
June 1—Lew Feldman, N. Y. C.....W 15
June 6—Mike Sarko, Albany .....W 10
June 16—Roger Bernard, Philadelphia..W 10
June 22—Johnny Farr, Pittsburgh .....W 10
July 18—Jack Kid Berg, N. Y. C.....L 15
Aug. 4—Eddie Shea, Chicago .....W 10
Aug. 11—Johnny Farr, Cincinnati .....W 10
Sept. 1—Frankie Marchese, N. Y. C.....KO 4
Sept. 6—Steve Smith, Boston .....W 10
Sept. 15—Frankie Farriello, Freeport....W 6
Oct. 4—Johnny Farr, Detroit .....W 10
Oct. 13—Lew Feldman, N. Y. C.....KO 12
(New York State Featherweight Title)
Nov. 14—Pete Nebo, N. Y. C.....W 10
Nov. 21—Eddie Reilly, N. Y. C.....W 10
Nov. 29—Johnny Alba, N. Y. C.....W 10
Dec. 9—Fidel La Barba, N. Y. C.....W 15
(New York State Featherweight Title)

1933

May 1—Johnny Farr, Philadelphia ....W 10
May 19—Seaman Watson, N. Y. C.....W 15
(New York recognition, Featherweight Title)
July 15—Nick Bensa, Madrid, Spain....W 10
Aug. 2—Franz Machtens, Barcelona, Sp..W 10
Sept. 29—Nick Bensa, Paris, France..KO 10
Nov. 1—Joe Ghnouly, Montreal, Can...W 10
Nov. 24—Tony Canzoneri, N. Y. C..KO by 2
Dec. 4—Frankie Wallace, Cleveland...W 10
Dec. 26—Frankie Klick, Phila.....KO by 7
(Lost Jr. Lightweight Title)

1934

Apr. 16—Frankie Wallace, San Fran....W 10
Apr. 24—Bobby Gray, San Jose, Cal.....D 10
May 11—Pete Nebo, San Francisco.....W 10
May 22—Tommy Paul, Los Angeles....D 10
May 29—Emil Paluso, Bakersfield, Cal..KO 7
June 28—Frankie Marchese, N. Y. C.....W 10
July 6—Johnny Erickson, Long Branch..W 10
July 11—Petey Hayes, N. Y. C.....L 10
July 31—Buster Brown, N. Y. C.....W 8
Aug. 17—Andre Sarilla, Washington....KO 7
Oct. 5—Jerry Mazza, N. Y. C.....W 10

1935

Mar. 18—Simon Chavez, Caracas .....L 10
July 4—Pete Nebo .....W 10
Sept. 3—Kid Jackson .....KO 7

1936

Jan. 12—Pelon Guerra, Havana .....KO 2
Feb. 1—Andy Martin, Havana .....W 10
May 30—Lew Feldman, Havana .....W 10
June 20—Johnny Erickson, Havana.....W 10
Aug. 14—Joey Brown, Havana .....W 10
Sept. 26—Jose Santos, Havana .....W 10
Dec. 7—Phil Baker, N. Y. C.....L 8
Dec. 19—Johnny Erickson, N. Y. C.....W 8
Dec. 26—Al Gillette, N. Y. C.....W 8

1937

Jan. 7—Joe La Fauci, N. Y. C.....W 8
Jan. 13—Johnny Erickson, New Haven..KO 5
Jan. 19—Tony Pagano, Brooklyn.....KO 4
Jan. 28—Johnny Marabella, N. Y. C.....W 8
Feb. 27—Jimmy Lancaster, Brooklyn....W 6
Mar. 9—Bernie Friedkin, Brooklyn.....D 8
Mar. 18—Joey Woods, N. Y. C.....KO 1
Mar. 27—Allie Todisco, N. Y. C.....W 8
Apr. 9—Frankie Anselm, New Orleans..W 10
May 25—Henry Hook, Brooklyn.....W 10
June 2—Al Reid, N. Y. C.....W 10
June 15—Young Chappie, Brooklyn.....W 8
June 18—Al Gillette, Long Branch.....KO 4
July 2—Joe Marciente, Long Beach....W 8
July 7—Charley Gomer, N. Y. C.....W 8
July 20—Young Chappie, Brooklyn.....W 8
July 27—Orville Drouillard, Jersey City..D 8
Aug. 2—Charley Gomer, Baltimore.....W 10
Aug. 13—Joe Marcienti, Brooklyn.....W 8
Aug. 16—Jimmy Tramberia, Hempst'd..KO 1
Aug. 19—Johnny De Foe, N. Y. C.....W 10
Sept. 5—Phil Baker, Havana.....W 10
Nov. 10—Young Chappie, Havana.....W 10
Dec. 23—Johnny Marabella, Havana...KO 4

1938

Mar. 20—Filio Echeverria, Havana.....W 10
Dec. 18—Nicky Jerome, Havana .....D 10

FREDDIE MILLER

201-26-9

Born, April 3, 1911, Cincinnati, Ohio. Nationality, German-American. Weight, 126 lbs. Height, 5 ft. 5 in. Managed by Pete Reilly.

1927

Knockouts: Billy Barnes, 2; Chester Drown, 4; Chester Drown, 1; Mike Prunty, 3; King Cole, 3; Kid Casey, 1; Bulldog Fisher, 1; Johnny Santer, 3. Won: Chester Drown, 4; Kid Hickman, 4; Kid Mexe, 4; Red Schroeder, 6; Kid Ritchie, 6; Kid Oder, 6; Al Proctor, 4; Boston Ponzi, 4; Kid Ritchie, 4; Charley Court, 8; Al Proctor, 6; Jimmy Brown, 8; Howard Jones, 6; Red Wise, 6; Buddy Bezenah, 6; Al Proctor, 6; Spider Lewis, 3; Jimmy Harris, 10. Lost: Jimmy Harris, 10.

1928

Knockouts: Lightning Wells, 2; Eddie Jackson, 5; Young Fisher, 2; King Cole, 8; Kid Hickman, 3; Roy Kirkpatrick, 5; King Cole, 4; Jess McMurtry, 2. Won: Kid Ritchie, 6; Red Wise, 8; Buddy Bezenah, 6; Ray Van Hok, 6; King Cole, 8; Lou Lovelace, 6; Jimmy Sanzone, 10; Chet Smallwood, 6; Red Wise, 6; Howard Jones, 6; Louis De Arco, 6; Eddie Klusman, 4; Jimmy Harris, 10; Buddy Bezenah, 6; Jimmy Harris, 8; Windy Myers, 6; Eddie Klusman, 10; Jimmy Harris, 6; Al Dundee, 10; Jimmy Harris, 10; Phil O'Dowd, 10; Andy Stahura, 10; Eddie Morgan, 8; Babe Paleco, 10; Cecil Payne, 6; Stanley Williams, 6.

1929

Jan. 1—Cecil Payne, Cincinnati .....W 10
Jan. 23—Johnny Brown, Cincinnati.....W 10
Feb. 6—Joe Paglino, Cincinnati.....W 10
Mar. 7—Harry McCarthy, Cincinnati...KO 7
Mar. 27—Johnny Brown, Cincinnati....W 10
Apr. 17—Babe Ruth, Cincinnati .....W 10
May 6—Babe Keller, Cincinnati .....W 10
June 11—Eddie O'Dowd, Cincinnati .....W 10
July 2—Babe Keller, Cincinnati .....W 10
Aug. 6—Harry Forbes, Cincinnati .....W 10
Aug. 27—Midget Mike O'Dowd, Cincin...W 10
Sept. 9—Midget Mike O'Dowd, Cincin...W 10
Oct. 9—Al Crisp, Cincinnati .....W 10
Nov. 6—Steve Smith, Cincinnati.....W 10
Dec. 11—Steve Smith, Cincinnati.....W 10

1930

Jan. 1—Willie Michel, Cincinnati.....KO 4
Jan. 29—Bushy Graham, Cincinnati.....D 10
July 31—Henry Falegano, Cincinnati....W 10
Aug. 21—Joe Marcienti, Cincinnati.....W 10
Sept. 4—Babe Ruth, Columbus, O.....W 10
Sept. 16—Cecil Payne, Cincinnati.....W 10
Oct. 2—Johnny Farr, Cincinnati .....W 10
Oct. 27—Babe Ruth, Wheeling, W. Va...ND 10
Nov. 13—Johnny Farr, Cincinnati .....L 10
Dec. 8—Babe Ruth, Louisville .....KO 2

1931

Jan. 1—Roger Bernard, Cincinnati.....W 10
Jan. 26—Phil Zwick, Wheeling, W. Va..KO 3
Mar. 5—Tommy Paul, Cincinnati.....W 10

June 1—Billy Shaw, Portsmouth, O.....W 10
June 11—Eddie Shea, Cincinnati.....W 10
July 23—Battling Battalino, Cincinnati..L 10
(Featherweight Title Bout)
Aug. 24—Emil Paluso, Cincinnati .....W 10
Aug. 31—Tommy Paul, Buffalo .....L 10
Nov. 30—Billy Shaw, Sidney, O.....W 10
Dec. 11—Lew Feldman, N. Y. C.....W 8
Dec. 21—Ray Meyers, N. Y. C.....W 8

1932

Jan. 13—Johnny Datto, Cincinnati .....W 10
Jan. 27—Battling Battalino, Cincinnati.NC 3
Feb. 9—Joe Ghnouly, St. Louis .....W 10
Feb. 29—Miki Gelb, Detroit .....W 10
Feb. 24—Johnny Datto, St. Louis .....W 10
Mar. 8—Frankie Wallace, Detroit.....L 10
Mar. 22—Johnny Kaiser, St. Louis.....W 10
May 2—Ray Meyers, N. Y. C.....W 10
May 13—Johnny Dunn, Detroit .....W 8
June 22—Frankie Wallace, Cincinnati....W 10
June 29—Nat Suess, N. Y. C.....KO 5
Aug. 4—Hymie Wiseman, Chicago.....W 8
Aug. 31—Frankie Wallace, Cincinnati....D 10

1933

Jan. 13—Tommy Paul, Chicago .....W 10
(Won Featherweight Title)
Feb. 3—Leo Ranerie, Chicago .....W 4
Feb. 24—*Baby Arizmendi, Los Angeles.W 10
Mar. 21—*Speedy Dado, Los Angeles....W 10
Apr. 4—Cecil Payne, Los Angeles.....W 10
Apr. 11—Andy Bundy, Portland, Ore.....W 10
Apr. 18—Abie Israel, Seattle .....ND 6
Apr. 26—Johnny Gonzales, Wilm., Cal...KO 4
May 9—Little Dempsey, Sacra., Cal.....W 10
May 12—Eddie Trujillo, Hollywood.....W 10
May 24—Joe Guerrero, Los Angeles....W 6
June 12—Baby Arizmendi, San. Fran.....L 10
July 11—Abie Israel, Seattle .....KO 4
Sept. 1—Lew Feldman, Cincinnati.....W 10
Sept. 26—Frankie Wallace, Cleveland....L 10
Oct. 23—Jackie Sharkey, Milw., Wis....W 10
Nov. 1—Petey Sarron, Alexandria, Va...W 10
Nov. 14—Lew Feldman, Brooklyn .....W 10
Dec. 6—Paul Dazzo, Chicago .....W 10
Dec. 20—Sammy Levine, Chicago .....W 10
*Title bout.

1934

Jan. 1—*Jackie Sharkey, Cincinnati....W 10
Jan. 15—Roger Bernard, Flint, Mich.....W 10
Jan. 31—Frankie Covelli, N. Y. C.....W 10
Feb. 7—Petey Sarron, Cincinnati.....W 10
Mar. 19—Mose Butch, Pittsburgh .....W 10
Apr. 3—Moon Mullins, Vincennes, Ind...W 10
Apr. 13—Jackie Sharkey, Minn.....ND 10
May 4—Paul Dazzo, Louisville.....KO 5
May 29—Baby Casanova, Los Angeles..W 10
June 19—Tommy Paul, Los Angeles.....LF 2
June 29—Georgie Hansford, Hollywood..W 10
July 13—Gene Espinosa, Watsonv., Cal..KO 8
July 20—Clever Sison, Pismo Bea., Cal..W 10
Aug. 3—Tommy Paul, Hollywood.....W 10
Aug. 10—Little Dempsey, Salinas, Cal...W 10
Sept. 21—*Nel Tarleton, Liverpool, Eng..W 15
Sept. 24—Billy Hazelgrove, Manchester, Eng. .....KO 5
Oct. 1—Dave Crowley, London .....W 10
Oct. 8—Benny Sharkey, New Castle, E.KO 2
Oct. 15—W. Gannon, Manchester, Eng..LF 6
Oct. 18—Jimmy Walsh, Liverpool, Eng..W 12
Oct. 20—Cuthbert Taylor, Wales, Eng...ND 6
Oct. 25—Gilbert Johnston, Glasgow..WF 10
Nov. 22—Johnny Cuthbert, Liverpool....KO 2
Dec. 1—Jose Girones, Barcelona.....WF 5
Dec. 6—Cuthbert Taylor, Liverpool.....W 12
Dec. 24—Al Brown, Paris.....W 10
*Title bout.

1935

Jan. 5—Francois Augire, Paris .....KO 7
Jan. 6—Joe Connolly, London .....W 10
Jan. 14—Tony Rogers, Bingham, Eng....W 12
Jan. 20—Benny Caplan, London .....D 10
Jan. 26—Francois Machtens, Brussels...W 10
Feb. 11—Maurice Holtzer, Paris .....L 10
Feb. 17—*Jose Girones, Barcelona.....KO 1
Feb. 24—Benny Caplan, London.....W 10
Feb. 26—Douglas Kestrell, Belfast.....W 8
Feb. 28—Johnny Peters, Liverpool.....KO 4
Mar. 2—Stan Jehu, London .....W 10
Mar. 11—Johnny Edwards, Paris.....W 10
Mar. 14—Xavier Torres, Barcelona .....KO 6
Mar. 23—Harry Brooks, London.....KO 6
Mar. 27—Luigi Quadrini, Barcelona.....W 10
Apr. 3—Jose Mico, Madrid .....KO 3
Apr. 11—Jimmy Stewart, Liverpool.....W 10
Apr. 21—Johnny Cruz, Palma, Majorca.KO 7
May 23—Jimmy Walsh, Liverpool.....W 10
June 12—*Nel Tarleton, London.....W 15
June 27—Seaman Watson, Liverpool.....W 10
July 12—Stanley Jehu, Duluth .....KO 4
July 25—Seaman Watson, Liverpool...KO 2
Aug. 21—Roger Bernard, Cincinnati.....W 10
Aug. 28—Al Hamilton, Cincinnati.....W 10
Sept. 9—Eddie Zivic, Pittsburgh.....W 10
Sept. 16—Cecil Payne, Louisville.....W 10
Sept. 20—Willy Davies, Dayton.....W 10
Oct. 11—Paul Lee, Indianapolis.....W 10
Oct. 22—*Vernon Cormier, Boston.....W 15
Nov. 6—Vernon Cormier, Cincinnati....W 10
Nov. 13—Roger Bernard, Toronto.....W 10
Nov. 18—Normant Quarles, Pittsburgh...L 10
Nov. 29—Jimmy Christy, Chicago.....W 10
Dec. 11—Claude Varner, Cincinnati.....W 10
*Title bout.

1936

Jan. 1—Baby Casanova, Mexico City....L 10
Jan. 15—Johnny Pena, Oakland.....L 10
Jan. 28—Cecil Payne, Seattle.....W 10
Feb. 11—Bobby Gray, San Jose.....KO 1
Feb. 18—*Johnny Pena, Seattle.....W 12
Mar. 2—*Petey Sarron, Coral Gables....W 15
Mar. 14—Filio Echeverria, Havana.....W 10
Mar. 20—Andy Martin, Birmingham.....W 10
May 11—Petey Sarron, Wash., D. C.....L 15
(Lost featherweight title)
May 27—Jimmy Vaughn, Cincinnati.....L 10
June 24—Everette Rightmire, Kan. City..W 10
July 13—Jimmy Buckler, Louisville.....W 10
Oct. 3—Willy Smith, South Africa.....KO 6
Oct. 24—Maurice Holtzer, South Africa..W 15
Nov. 14—Willy Smith, South Africa.....KO 7
Nov. 28—Phil Zwick, Johannesburg....KO 4
*Title bout.

1937

Jan. 6—Frankie Covelli, Cincinnati.....W 10
Jan. 11—Jimmy Vaughn, Louisville.....W 10
Jan. 18—Davey Fine, Louisville.....KO 5
Feb. 1—Joe Teemes, Wash., D. C.....W 10
Feb. 9—Jackie Wilson, Pittsburgh.....L 10
Feb. 22—Normant Quarles, Cincinnati....L 10
Apr. 6—Lew Feldman, N. Y. C.....D 8
Apr. 12—Dominic Mancini, Louisville....W 10
Apr. 26—Jackie Wilson, Cincinnati.....L 10
May 17—Maxie Fisher, Woodhaven, L. I..W 8
June 7—Red Cochrane, Woodhaven, L.I..W 8
July 31—Petey Sarron, Johannesburg....W 10
Sept. 4—Petey Sarron, Johannesburg....L 12
(Featherweight title bout)
Nov. 25—Danny London, Brooklyn .....W 6

1938

Jan. 27—Billy Charlton, Liverpool.....W 12
Feb. 21—Len Wickwar, Leicester .....W 12
Mar. 17—Paul Dogniaux, Paris.....D 10
May 12—Len Beynon, Wales.....W 12
Sept. 1—Johnny King, Liverpool.....W 10
Oct. 24—Leo Rodak, Wash., D. C.....L 15
Dec. 5—Sammy Angott, Louisville.....L 10

1939

Jan. 3—Jackie Callura, Rochester, N. Y..L 10
Feb. 6—Wishy Jones, Louisville.....W 10
Apr. 9—Simon Chavez, Caracas, Venez...L 10
Apr. 23—Enrique Chaffardet, Caracas....W 10
May 7—Baby Oriental, Caracas.....KO 2
May 21—Simon Chavez, Caracas.....L 10
Dec. 1—Georgie Hansford, Hollywood...L 10

1940

Apr. 1—Herschel Joiner, Cincinnati KO by 8

PETEY SARRON

68-15-7

Born, 1908, Birmingham, Ala. Nationality, Syrian-American. Weight, 126 lbs. Managed by Jimmy Erwin.

Started in 1920 as amateur. Competed in Paris Olympic Games and began pro career in 1926—Broke hand after two fights and quit for 2 years.

1928

—Pinky May, Savannah .....D 10
Jan. —Steve Stettson, Birmingham...W 10
Feb. —Steve Stettson, Birmingham .KO 2

1929-1930

Knockouts: Charlie Glassman, 5; Johnny Leckie, 14; Billy Grimes, 9; Jack Jones, 3; Johnny Leckie, 9; Billy Grimes, 13. Won: Pinkie Silverberg, 15; Dick Corbett, 15; Sammy Schack, 15. Lost: Johnny Leckie, 15; Tommy Donovan, 15. KO by: Tommy Donovan (Plymouth), 7 (twice).

1931

Knockouts: Tony Leto, 4; Midget Mike O'Dowd, 3; Charley Von Reeden, 1. Won: Joe Lucas, 10; Emil Paluso, 10; Mickey Genaro, 10; Benny Schwartz, 10; Gilbert Castillo, 10; Eddie Burl, 10; Chicho Cisneros, 10; Mickey Genaro, 10; Gilbert Castillo, 10. Lost: Fidel La Barba, 10. Draw: Chicho Cisneros, 10.

23-5

1932

Apr. 27—Mickey Genaro
Nov. 10—Mike O'Dowd
Nov. 17—Charlie Von Reedon
Nov. 26—Gilbert Castillo

1933

Jan. 25—Charlie Von Reedon, Jacksonville ----------D 10
Mar. 7—Benny Schwartz, Alexandria--KO 7
Mar. 28—Miki Gelb, Alexandria, Va.-----W 8
Apr. 25—Tommy Paul, Alexandria, Va.--D 8
May 12—Johnny Datto, Detroit, Mich.--KO 1
June 1—Johnny Datto, Birmingham----W 10
Nov. 1—Freddie Miller, Alexandria-----L 10
Nov. 28—Varias Milling, Alexandria-----W 10

1934

Jan. 23—Frank Kid Covelli, Washington, D. C.----------L 10
Feb. 7—Freddie Miller, Cincinnati, O.----L 10
Feb. 19—Buckey Burton, Miami, Fla.-----L 10
Mar. 12—Buckey Burton, Miami, Fla.----W 10
Mar. 27—Ray Schneider, Jacksonville----W 10
May 11—Lew Feldman, N. Y. C.----------L 8
June 29—Al Foreman, Washington, D. C.--W 10
Aug. 27—Benny Bass, Washington------WF 6
Sept. 24—Benny Bass, Philadelphia------W 10
Oct. 15—Frankie Wallace, Philadelphia--W 10
Dec. 2—Eddie Burl, Washington, D. C.--W 10

1935

Jan. 28—Joe Rivers, Washington, D. C.--W 10
Feb. 15—Frankie Kid Covelli, Miami----W 10
Feb. 18—Patsy Severo, Miami----------W 10
Feb. 25—Baby Manuel, Miami----------W 10
Mar. 25—Joe Rivers, Washington, D. C.--W 10
—Young Chocolate, Jamaica, W.I.-W 10
Aug. 12—Joe Teemes, Washington, D. C.-W 10
Sept. 30—Joe Rivers, Washington, D.C.---W 10
Nov. 6—Andy Martin, Birmingham----ND 10
Dec. 5—Carl Guggino, Miami----------D 10

1936

Jan. 6—Jimmy McNamara, Miami------W 10
Jan. 13—Red Guggino, Miami----------W 10
Mar. 2—Freddy Miller, Miami----------L 15 (Featherweight title bout)
May 11—Freddy Miller, Wash., D. C.-----W 15 (Won featherweight title)
June 15—Nick Camarata, New Orleans--W 10
June 23—Lloyd Pine, Akron----------W 10
July 7—Bobby Dean, Wash., D. C.------KO 5
July 22—Baby Manuel, Dallas----------W 15 (Title bout)
July 31—Davey Abad, Hollywood--------W 10
Aug. 26—Jackie Carter, Youngstown-----W 10
Sept. 14—Nick Camarata, Richmond------D 10

1937

Jan. 5—Laurie Stevens, Johannesburg KO 12
Feb. 20—Andy Martin, Johannesburg--KO 4
Apr. 15—Harry Mizler, London----L Disq. 1
May 7—Dave Crowley, London--------LF 9
June 20—Harry Mizler, Johannesburg--KO 1
July 31—Freddie Miller, Johannesburg--L 10
Sept. 4—Freddie Miller, Johannesburg--W 12 (Title bout)
Sept. 10—Teddy Braun, Capetown -------W 10
Oct. 29—Henry Armstrong, N. Y. C.--KO by 6 (Lost featherweight title)
Dec. 10—Carl Red Guggino, N. Y. C.-----W 10
Dec. 20—Ray Ingram, Richmond, Va.----W 10

1938

Feb. 15—Bobby Britton, Miami----------W 10
Mar. 15—Joey Teemes, Miss.----------W 10
Apr. 11—Joey Green, Mobile, Ala.--------W 10
May 20—Lou Gevinson, Wash., D. C.------W 10
Oct. 3—Yucatan Kid, Washington, D. C.-W 15
Dec. 5—Mike Gamiere, Cleveland-------W 10
Dec. 16—Yucatan Kid, Miami ----------W 10

1939

Mar. 20—Wishy Jones, Birmingham, Ala.-W 10
June 15—Herman Palomo, Richmond, Va.-W 10
July 17—Sammy Angott, Pittsburgh------L 10

1941

In U. S. Army.

HENRY ARMSTRONG

(Record under Welterweight Champions)

JOEY ARCHIBALD

61-40-5

Born, Dec. 6, 1915. Nationality, Irish-American. Weight, 126 lbs. Height, 5 ft. 4 in. Managed by Al Weill.

1932

—Ernst Kid Herbert----------KO 4
—Jimmy Martin ----------KO 1
—Frankie Smith ----------KO 3
—Herb Bradley ----------L 6
—Frankie Walsh ----------W 10

1933

—Bobby Williams ----------KO 1
—Herb Bradley ----------KO 3
—Dark Cloud Bradley----------L 8
—Kid Francis ----------KO 2
—Buster Madeau ----------KO 4
Apr. 5—Frankie Genaro, Fall River----L 10
—Frankie Walsh ----------W 8
—Johnny Bangs ----------D 10
—Jimmy Loranzo ----------KO 5
—Dark Cloud Bradley----------KO 7
—Johnny Bangs ----------W 10

1934

—Fred Lattenzier ----------KO 5
—Damasco Seda ----------KO 6
May 21—Sixto Escobar, Holyoke, Mass.--L 10
—Fillipo Yarbo ----------L 8
—Skippy Allen ----------KO 5
—Jimmy Doyle ----------KO 2
—Dick Welsh ----------D 8
Sept. 20—Frankie Martin, Montreal-----L 10
—Frank McKenna ----------W 8
—Frank McKenna ----------W 8
—Baby Cormier ----------KO 5

1935

Apr. 24—Jose Santos, Providence--------D 8
May 4—Petey Dixon, Providence------KO 4
May 6—Joe Brown, Providence-------KO 2
May 28—Sixto Escobar, N. Y. C.----KO by 6
June 14—Jimmy Martin, N. Y. C.---------W 8
July 5—Johnny Bangs, N. Y. C.----------W 6
Sept. 10—Jose Santos, Poughkeepsie-----W 8
Oct. 12—Johnny Marro, N. Y. C.---------L 8
Nov. 15—Indian Quintana, N. Y. C.----W 8
Dec. 1—Johnny Bangs, N. Y. C.---------KO 6

1936

Mar. 10—Johnny Mirabella, N. Y. C.----W 6
Mar. 24—Phil Seriani, N. Y. C.----------W 6
Apr. 21—Lou Camps, N. Y. C.----------L 8
Apr. 27—Jose Santos, N. Y. C.----------KO 2
May 10—Biff Lemieaux, N. Y. C.---------W 10
June 1—Katzumi Morioka, N. Y. C.----W 8
June 18—Johnny Cabello, Middlet'n KO by 2
July 28—Nat Litfin, N. Y. C. ----------L 10
Oct. 26—Joey Wach, N. Y. C.----------W 6
—Biff Lemieaux ----------W 12

1937

Jan. 8—Syracuse Unknown, Syracuse KO 2
Jan. 28—Biff Lemieaux, N. Y. C.---------W 12
Feb. 10—Cyril Josephs, N. Y. C.---------W 6
Apr. 5—Aurel Toma, N. Y. C.----------L 8
Apr. 19—Tony Dupre, N. Y. C.----------LF 6
May 3—Buddy Grimes, N. Y. C.---------W 8
May 10—Laurence Gunn, N. Y. C.----KO 6
June 2—Ray Ingram, N. Y. C.----------KO 5
June 11—Nickey Jerome, N. Y. C.-------KO 10
June 23—Harry Gentile, N. Y. C.---------KO 6
July 2—Lou Gevinson, N. Y. C.---------KO 8
Oct. 1—Joey Marciente, N. Y. C.-------KO 4
Dec. 10—Biff Lemieaux, N. Y. C.---------W 10

1938

Mar. 7—John Maribella, Wash., D. C.-KO 9
Mar. 14—Sammy Crosetti, Providence---W 10
Mar. 28—John Schibello, Wash., D. C.-KO 2
July 11—Mike Belloise, Washington----W 10
Sept. 12—Tony Dupre, Washington-------W 10
Oct. 17—Mike Belloise, N. Y. C.---------W 15 (Won Featherweight Title)
Nov. 21—Paul Lee, Washington----------W 10
Dec. 5—Pete Scalzo, N. Y. C. -------KO by 2

1939

Jan. 16—Jerry Mazza, Wash.----------KO 2
Feb. 6—Al Mancini, Providence---------W 10
Feb. 27—Jimmy Gilligan, Buffalo--------L 10
Apr. 18—Leo Rodak, Providence---------W 15 (For title)
June 5—Joey Silva, Wash.----------W 10
July 9—Simon Chavez, Caracas, Ven.---L 10
Sept. 28—Harry Jeffra, Wash.----------W 15 (World featherweight title bout)

1940

Feb. 26—Jimmy Perrin, New Orleans----L 10
May 20—Harry Jeffra, Baltimore----------L 15
(World's featherweight title bout)
Aug. 2—Joe Marinelli, Dayton, Ohio----L 10
Aug. 20—Poison Ivy, Hartford----------L 10
Oct. 1—Bill Speary, Wilkes-Barre------L 10
Nov. 11—Tommy Forte, Philadelphia-----L 10
Dec. 18—Billy Banks, Washington-------W 10

1941

Feb. 3—Larry Bolvin, Providence--KO by 4
Mar. 10—Larry Bolvin, Providence------W 10
May 12—Harry Jeffra, Washington------W 15
(World featherweight title bout)
June 9—Poison Ivy, Providence----------L 10
July 17—Lou Transparenti, Baltimore----L 10
Aug. 26—Richie Lemos, L. A., Calif.-----L 10
Sept. 11—Chalky Wright, Wash.-------KO by 11
(Lost world featherweight title)
Oct. 14—Billy Banks, Washington--------W 10
Nov. 10—Harry Jeffra, Providence--------L 10

1942

Feb. 9—Lulu Costantino, N. Y. C.---------L 8
Mar. 24—Frankie Rubino, Brooklyn------D 8
Apr. 14—Aaron Seltzer, N. Y. C.----------D 8
May 25—Mike Raffa, Pittsburgh----KO by 5
June 23—Willie Pep, Hartford----------L 10
July 7—Johnny Forte, Philadelphia----L 8
July 21—Benny Goldberg, Toledo---------L 10
Sept. 5—National Kid, Havana------KO by 2
Oct. 16—Willie Pep, Providence----------L 10
Nov. 2—Lou Transparenti, Baltimore----L 10

1943

Jan. 7—Joey Pirrone, Cleveland---------L 8
Mar. 26—Sal Bartolo, Boston----------L 10
Apr. 9—Kid Alexander, Wash., D. C.---L 8
May 10—Tony Costa, Providence, R. I.--L 10
Aug. 11—Doll Rafferty, Milwaukee--KO by 3
In U. S. Navy.

HARRY JEFFRA 92-19-7

(Ignacius Pasquali Guiffi)

Born, November 30, 1914, Baltimore, Md. Nationality, Italian-American. Featherweight. Managed by Max Waxman.

1933

Russ Driscoll, KO 1; Earl Wise, W 4; Angelo Bracata, W 4; Earl Wise, W 4; Bob Sponsler, W 4; Chester Fowbie, W 4; Al Beatty, W 4.

1934

Bob Sponsler, KO 1; Lew Votta, W 4; Pete Galiano, W 6; Harry Groves, KO 4; Ed Lytell, KO 1; Roy Dugan, W 6; Lew Young, KO 2; Joe Selmars, KO 2.

1935

Chester Fowbie, KO 5; Tom Horn, W 4; Victor Valle, L 8; Tom Horn, KO 3; Nick Montana, KO 2; Les Pines, W 6; Ed Burt, W 8; Mickey Ducca, W 8; Danny London, KO by 3; Bob Landers, W 8; Tin Can Romanelli, W 10; Michael Jacobs, KO 1; Chester Fowbie, KO 2; Mike Tardugno, D 6.

1936

Dewey Cannon, KO 3; Nat Rahn, W 8; Dick Transparenti, Baltimore, KO 6; Joe Teems, Baltimore, W 6; Sam Allen, Baltimore, KO 6; Santos Hugo, Wash., W 6; Sixto Escobar, W 10; Joe Teems, Baltimore, W 10; Sid Tucker, Philadelphia, KO 2; Sixto Escobar, W 10.

1937

Jan. 18—Jackie Corcoran, Baltimore---KO 2
Feb. 22—Lawrence Gunn, Baltimore----W 10
Mar. 29—Al Gillette, Baltimore---------KO 1
May 10—Jimmy Martin, Baltimore-----KO 7
May 14—George Holmes, Baltimore----KO 2
July 19—Ruby Bradley, Philadelphia--KO 4
Sept. 23—Sixto Escobar, N. Y. C.---------W 15
(World Bantamweight championship)
Nov. 1—Biff Bang Lemieux, Dayton----W 10
Nov. 16—Jackie Carter, St. Louis------KO 4
Nov. 26—Indian Quintana, Baltimore----W 10
Dec. 20—Armanda Sicilia, Washington---W 8

1938

Jan. 1—Pancho Villa, Mexico City-------L 10
Feb. 20—Sixto Escobar, San Juan, P. R.--L 15
(Bantamweight championship)
Sept. 17—Nicky Jerome, Brooklyn------KO 6
Dec. 19—Johnny Mirabella, Baltimore--KO 1

1939

Jan. 9—Danny London, Baltimore------NC 4
Jan. 16—Danny London, Baltimore------W 6
Feb. 22—Lou Transparenti, Baltimore--KO 6
May 1—Marcus Pitts, Baltimore---------W 10
June 12—Al Mancini, Baltimore---------W 10
July 11—Johnny Marcelline, Phila.-------W 10
Aug. 11—Joey Marciente, Baltimore-----W 10
Sept. 11—Baby Yack, Washington--------W 8
Sept. 28—Joey Archibald, Washington---L 15
(Featherweight championship)
Nov. 20—Andre Sarilla, Baltimore-------W 10
Dec. 11—Johnny Buff, Washington-------W 8

1940

Apr. 17—Hitoshi Tanaka, Hagerstown----W 8
May 20—Joey Archibald, Baltimore------W 15
(Featherweight title)
July 29—Spider Armstrong, Baltimore---W 15
(Title bout)
Aug. 20—Jackie Wilson, Youngstown-----W 10
Nov. 19—Bill Speary, Wilkes-Barre ------L 10
Dec. 2—Sixto Escobar, Baltimore--------W 10

1941

Jan. 6—Bill Speary, Baltimore----------W 12
Apr. 21—Tony Iacovacci, Baltimore------W 10
Apr. 29—Al Brown, Wilkes Barre-------KO 7
May 12—Joey Archibald, Washington----L 15
(Lost featherweight title)
June 24—Bobby Ivy, Hartford----------L 10
July 29—Patsy Giovanelli, L. I. C.---------L 8
Aug. 12—Mike Raffa, Pittsburgh---------D 10
Sept. 8—Tommy Forte, Phila----------W 10
Sept. 15—Lou Transparenti, Baltimore--W 12
(Title bout—Maryland State)
Nov. 10—Joey Archibald, Providence----W 10

1942

Feb. 2—Bill Speary, Toronto----------W 10
Feb. 27—Joey Iannotti, N. Y. C.---------W 8
Mar. 9—Jose Rozo, New York City-----W 8
Mar. 16—Billy Banks, Baltimore--------W 10
Mar. 30—Sonny Brents, Baltimore------KO 2
Apr. 13—Lulu Costantino, N. Y. C.------L 8
Apr. 28—Frankie Rubino, Brooklyn------W 8
June 19—Chalky Wright, Baltimore--KO by 10
(Title bout—world featherweight championship)

1943

July 31—Frankie Rubino, Brooklyn -----D 8
Aug. 24—Billy Banks, Wash. ----------W 8
Sept. 28—Dave Crawford, L. I. C.---------W 8
Oct. 4—Johnny Cockfield, Wash., D. C.-W 10
Nov. 8—Phil Terranova, Baltimore ----W 10
Nov. 22—Paulie Jackson, Philadelphia--W 8

1944

Jan. 24—Frankie Rubino, Baltimore-----W 10
Feb. 7—Jimmy Collins, Baltimore------W 10
Mar. 13—Frankie Rubino, Baltimore----W 10
Mar. 27—Lou Salica, Baltimore----------W 10
May 31—Cleo Shans, Baltimore----------L 10
Aug. 15—Domingo Diaz, Montreal -----KO 6
Aug. 28—Charley Noel, Montreal --------W 8
Nov. 3—Charley Noel, Providence------W 10
Nov. 20—Phil Terranova, N. Y. C.---------D 10

1945

Jan. 8—Jackie Wilson, Baltimore-------L 10
Feb. 6—Jackie Graves, Minneapolis----L 8
Mar. 21—Leroy Jackson, Cleveland------W 8
Apr. 4—Leroy Jackson, Cleveland------W 8
June 1—Sammy Garcia, Boston--------W 10
Sept. 11—Mickey Quack, Pittsburgh------D 10
Oct. 29—Freddie Russo, Baltimore-------L 10
Nov. 27—Enrique Bolanos, Los Angeles-L 10

1946

Jan. 28—Mickey Quack, Pittsburgh-----W 10
Mar. 3—Oscar Calles, Caracas----------L 10
June 25—Nick Stato, Hartford----------D 8

1947

Jan. 20—Leslie Harris, Baltimore--------D 10
Feb. 3—Leslie Harris, Baltimore--------W 10

1950

Oct. 23—Lenny Alvarez, New Orleans----L 8
Dec. 13—Packy McFarland, Wichita------L 10

CHALKY WRIGHT 86-31-5

(Albert Wright)

Born, February 10, 1912, Durango, Mexico. Lightweight. Height, 5 ft. 7½ in. Managed by Eddie Walker.

Started professional career in 1928. Previous records unavailable.

1930

Dec. 12—Ramon Montoyo, San Diego----L 10

1933

—Newsboy Brown ----------L 10
Oct. 17—Eddie Shea, Los Angeles--KO by 1
(Junior lightweight championship of Calif.)
Whitey Neil, Portland, Ore.------W 6
Huerta Evans, San Francisco----KO 4

1934

Oct. 8—Mose Butch, Pittsburgh--------L 10

1935

May 10—Pablo Dano, Watsonville --------L 10

1937

June 14—Bobby Gray, Louisville-------KO 5
July 30—Cecil Payne, Louisville---------D 6
Aug. 7—Freddie Steele, Seattle------Exh. 3
Aug. 25—Sonny Valdez, Los Angeles----W
Sept. 7—Georgie Hansford, Los Angeles-W 6
Sept. 21—Bus Breese, Los Angeles-------W 10
Oct. 5—Baby Arizmendi, Los Angeles--L 10
Aug. 17—Georgie Hansford, Los Angeles-D 10

1938

Feb. 1—Henry Armstrong, Los Angeles ----------KO by 3
Aug. 17—Al Reid, N. Y. C.----------KO 4
Nov. 7—Cristobal Jaramillo, N. Y. C.-----W 8
Nov. 25—Vince Dell Orto, N. Y. C.---------W 6
Dec. 5—Pete De Grasse, N. Y. C.---------KO 5
Dec. 26—Joey Ferrando, N. Y. C.----------L 8

1939

Jan. 3—Tommy Speigel, Brooklyn------W 10
Jan. 14—Johnny Rohrig, Brooklyn--------W 8
Jan. 31—Lew Feldman, Brooklyn---------L 8
Feb. 14—Johnny Bellus, N. Y. C.----------L 8
Mar. 10—Joe De Jesus, N. Y. C.----------KO 2
Mar. 21—Red Guggino, Brooklyn--------W 8
Apr. 27—Dan McAllister, Liverpool----KO 5
June 8—Kid Tanner, Liverpool--------KO 7
May 25—George Daly, London----------W 8
Aug. 8—Teddy Baldwin, Garfield, N. J.--W 8
Aug. 21—Billy Bullock, Baltimore------KO 5
Sept. 18—Lew Feldman, Baltimore--------L 10
Dec. 1—Young Rightmire, N. Y. C.------W 6

1940

Jan. 16—Sammy Julian, Brooklyn--------W 8
Jan. 29—Paul Junior, Portland, Me.------L 10
Feb. 19—Frankie Gilmore, Baltimore----W 10
Feb. 22—Mike Martinez, Baltimore------KO 3
Mar. 11—Charley Gomer, Baltimore----KO 4
Apr. 1—Tommy Speigel, Baltimore----W 10
Apr. 29—Cocoa Kid, Baltimore----------L 10
June 24—Saverio Turiello, Baltimore----W 10
July 15—Joey Silva, Baltimore----------KO 7
Aug. 12—Paul Junior, Philadelphia----KO 5
Sept. 9—Joey Ferrando, Baltimore----KO 4
Oct. 7—Teddy Baldwin, Philadelphia-KO 4
Dec. 9—Jimmy Leto, Baltimore----------L 10

1941

Jan. 6—Johnny Williams, N. Y. C.------KO 5
Jan. 14—Norment Quarles, Jersey City--W 8
Feb. 4—Norman Rahn, Jersey City----KO 2
Feb. 19—Frank Terranova, Allentown--KO 6
Feb. 24—Maurice Arnault, Baltimore----KO 2
Mar. 6—Texas Lee Harper, Wash'gton--KO 3
Mar. 17—Chas. Schnaupoff, Wilkes-Barre ----------KO 5
May 1—Charley Varre, N. Y. C.----------W 8
May 22—Sal Bartolo, N. Y. C.----------W 8
May 29—Norment Quarles, Atlantic City-W 8
June 3—Guillermo Puentes, L. I. City---W 8
June 17—Lloyd Pine, Wilkes-Barre------KO 2
June 24—Bobby McIntire, L. I. City-----KO 5
July 17—Jackie Wilson, Baltimore--------W 10
Aug. 5—Paco Villa, L. I. City----------KO 6
Sept. 11—Joey Archibald, Washington--KO 11
(Won World Featherweight title)
Oct. 2—Jose Peralta, Wilkes-Barre------L 10
Oct. 14—Leo Rodak, Washington--------W 10
Oct. 31—Ray Lunny, San Francisco-----W 10
Nov. 28—Jess Morales, San Diego------KO 6

1942

Jan. 13—Bobby Ruffin, N. Y. C.----------L 10
Feb. 3—Richie Lemos, Los Angeles---KO 6
Feb. 19—Ritchie Fontaine, Oakland------W 10
Mar. 24—Jorge Morelia, Los Angeles----KO 6
Apr. 6—Vern Bybee, San Francisco-----L 10
May 7—Lulu Costantino, N. Y. C.--------W 8
June 19—Harry Jeffra, Baltimore-------KO 10
(Title bout—world featherweight championship)
July 13—Lou Transparenti, Balt.------KO 4
Aug. 6—Allie Stolz, N. Y. C.----------L 10
Aug. 15—Curley St. Angelo, Springfield-KO 2
Aug. 27—Joey Marinelli, Detroit-------KO 2
Sept. 25—Lulu Costantino, N. Y. C.------W 15
(Title Bout—World Featherweight Championship)
Oct. 13—No No Cuebas, Hartford-------KO 4
Oct. 20—Henry Vasquez, New Haven---KO 2
Nov. 20—Willie Pep, N. Y. C.----------L 15
(Lost the World Featherweight Championship)

1943

Jan. 15—Joe Peralta, N. Y. C.----------W 10
Feb. 15—Morris Parker, Newark, N. J.--KO 4
Feb. 23—Joe Peralta, St. Louis----------W 10
Mar. 10—Joey Pirrone, Cleveland------KO 3
May 17—Frankie Carto, Balti., Md.------KO 8
May 25—Billy Pinti, Brooklyn, N. Y.----KO 4
June 4—Phil Terranova, N. Y. C.-------KO 5
July 3—Kid National, Havana, Cuba---KO 8
July 21—Lulu Costantino, Cleveland-----L 10
Aug. 9—Angel Avila, Wash., D. C.------KO 7
Oct. 26—Patsy Spataro, Brooklyn-----KO 2
Nov. 8—Billy Banks, Phila., Pa.--------KO 5
Nov. 19—Al Reasoner, New Orleans-----KO 2

1944

Jan. 25—Al Brown, Panama----------KO 5
Feb. 10—Al Carlos, Panama----------KO 6
Mar. 5—Young Finnegan, Panama -------D 10
May 1—Clyde English, Scranton------KO 7
May 22—Sammy Daniels, Baltimore----KO 8
June 5—Vince Dell 'Orto, Washington KO 3
July 10—Ruby Garcia, Houston---------KO 8
July 17—Johnny Cockfield, Norfolk ---KO 5
Sept. 29—Willie Pep, N. Y. C.----------L 15
(For Featherweight title)
Dec. 5—Willie Pep, Cleveland----------L 10

1945

Feb. 5—Willie Joyce, Philadelphia------L 10
Apr. 9—Jackie Wilson, Baltimore------NC 7
Apr. 17—Willie Joyce, Los Angeles------W 10
July 31—Heny Jordan, Brooklyn------KO 6
Aug. 28—Enrique Bolanos, Los Angeles-W 10
Sept. 21—Humberto Zavala, New York--W 10
Oct. 5—Bobby Ruffin, Detroit----------W 10
Nov. 2—Leroy Willis, Detroit----------W 10
Dec. 14—Johnny Bratton, New Orleans--W 10

1946

Jan. 25—Pedro Firpo, N. Y.----------W 10
Feb. 19—Enrique Bolanos, Los Ang.------L 10
Mar. 5—George Hansford, Milwaukee-KO 4
Mar. 27—Frankie Moore, Oakland--KO by 1
Apr. 17—Frankie Moore, Oakland--------L 10
Aug. 27—Johnny Dell, N. Y.----------L 10
Oct. 15—Enrique Bolanos, L. A.----------L 10
Nov. 27—Willie Pep, Milwaukee-----KO by 3

1947

May 19—Frankie Saucedo, Juarez--------D 10
June 24—Larry Cisneros, Albuquerque----L 10

1948

Mar. 9—Ernie Hunick, Salt Lake City ----------KO by 3

PETEY SCALZO

89-16-6

Born, August 1, 1917, New York City. Nationality. Italian-American. Weight, 130 lbs. Height, 5 ft. 6 in. Managed by Pete Reilly.

1936

June 29—Demasco Seda, N. Y. C.---------KO 1
July 7—Dom Pasculli, N. Y. C.----------KO 1
July 9—Andy Crispano, Brooklyn-----KO 1
July 21—Tommy Vello, Woodhaven, L. I. ----------KO 1
July 28—Benny Johnson, Astoria, L. I.-KO 3
Sept. 10—Louis Pisano, Brooklyn-------KO 1
Sept. 21—Sammy Santillo, N. Y. C.-------W 4
Sept. 29—Davey Crawford, N. Y. C.------W 4
Oct. 5—Abe Shone, N. Y. C.----------W 4
Oct. 12—Davey Crawford, N. Y. C.-----KO 2
Oct. 17—Ramon Pabon, Brooklyn------KO 1
Oct. 22—Abe Shone, Brooklyn --------KO 2
Oct. 26—Johnny Compo, N. Y. C.---------W 6
Nov. 2—Connie Holmes, N. Y. C.-------KO 4
Nov. 24—Georgie Holmes, N. Y. C.------KO 1
Dec. 9—Jimmy Lancaster, N. Y. C.-----W 6
Dec. 29—Al Reid, N. Y. C.----------D 8

1937

Jan. 11—Willie Felice, N. Y. C.----------W 6
Jan. 27—Jimmy English, N. Y. C.---------W 6
Mar. 3—Johnny Schibelli, N. Y. C.----W 6

Mar. 16—Willis Johnson, N. Y. C.....W 6
Apr. 1—Bobby "Kid" Wilson, N. Y. C..KO 2
Apr. 6—Al Gillette, N. Y. C.....W 6
May 4—Joey Wach, N. Y. C.....W 8
May 12—Johnny Compo, N. Y. C.....W 6
May 17—Skippy Allen, Brooklyn.....KO 2
June 7—Harry Gentile, Brooklyn.....KO 2
June 15—Al Reid, N. Y. C.....W 8
July 1—Henry Hook, Brooklyn .....KO 3
July 19—Sam Russo, Brooklyn .....KO 1
July 22—Johnny Pena, Brooklyn.....D 8
Aug. 23—San Sanchez, Philadelphia....KO 1
Sept. 26—Harry Gentile, Brooklyn.....KO 2
Oct. 2—Al Gillette, Brooklyn.....KO 1
Oct. 22—"Red" Hutchins, N. Y. C.....KO 6
Nov. 19—Al Reid, N. Y. C.....W 8
Dec. 28—Cristobal Jaramillo, N. Y. C....W 8

1938

Jan. 14—Al Gillette, Washington.....KO 2
Mar. 4—Cristobal Jaramillo, N. Y. C...W 6
Mar. 15—Nat Litfin, N. Y. C.....W 8
Apr. 26—Mike Belloise, N. Y. C.....L 8
May 20—Georgie Carlo, Washington....KO 5
May 25—Georgie Karkella, Astoria, L. I..W 8
June 23—Alex Burns, Brooklyn.....KO 3
June 29—Al Ragone, Astoria, L. I.....W 8
July 19—Tony Dupre, Washington.....L 8
Aug. 18—Vernon Cormier, Brooklyn....W 8
Sept. 16—Jimmy Lancaster, Brooklyn...W 8
Oct. 3—Davey Crawford, Brooklyn..KO 3
Oct. 27—Frankie Walsh, Brooklyn.....KO 2
Nov. 7—Jose Santos, N. Y. C.....KO 5
Nov. 12—Johnny Compo, Brooklyn.....KO 5
Dec. 5—Joey Archibald, N. Y. C.....KO 2
(NBA vacated Archibald's Featherweight title and declared Scalzo champion)
Dec. 26—Paul Lee, N. Y. C.....W 8

1939

Jan. 23—Minnie Demore, Pittsburgh...KO 6
Jan. 31—Jimmy Buckler, Pittsburgh..KO 2
Feb. 17—Sal Bartolo, Boston .....W 10
Mar. 17—Baby Louis, N. Y. C.....KO 2
May 3—Vince Del Orto, N. Y. C.....W 8
June 12—Emil Joseph, Pittsburgh.....W 10
June 26—Pete De Grasse, Pittsburgh..KO 4
July 14—Benny Piazza, Mt. Frdm., N. J..KO 3
July 28—Frankie Wallace, Brooklyn.....W 8
Oct. 15—Simon Chavez, Caracas, Venez..L 10
Nov. 8—Herbie Gilmore, Providence..KO 5
Dec. 1—Allie Stolz, N. Y. C.....KO 4
Dec. 12—Hank Nakamura, N. Y. C.....W 8
Dec. 22—Simon Chavez, N. Y. C.....W 10

1940

Jan. 13—Young Johnny Buff, Brklyn..KO 2
Jan. 22—Nat Litfin, N. Y. C. .....W 8
Jan. 29—Cristobal Jaramillo, N. Y. C...W 8
Feb. 3—Tony Dupre, Brooklyn.....KO 2
Feb. 17—Jimmy Vaughn, Brooklyn.....W 8
Feb. 27—Primo Flores, N. Y. C.....D 8
Apr. 9—Primo Flores, N. Y. C.....W 8
Apr. 30—Ginger Foran, N. Y. C.....KO 5
May 15—Frankie Covelli, Washington..KO 6
June 3—Mike Belloise, N. Y. C.....W 8
June 17—Bernie Friedkin, Woodhaven...D 8
July 10—Bob Poison Ivy, Hartford.....KO 15
(Title bout)
July 15—Maxie Fisher, Newark .....W 10
Aug. 5—Ginger Foran, N. Y. C.....W 8
Aug. 26—Jimmy Perrin, New Orleans..W 10
Oct. 4—Julie Kogon, N. Y. C.....L 8
Nov. 1—Bernie Friedkin, N. Y. C.....W 8
Dec. 27—Richie Lemos, Hollywood.....KO 7

1941

Feb. 14—Guy Serean, Hollywood.....KO by 8
Mar. 31—Vern Bybee, San Francisco....D 10
Apr. 18—Andy Scrivani, Hollywood....KO 1
May 19—Phil Zwick, Milwaukee.....D 15
July 1—Richie Lemos, Los Angeles
KO by 5
(Scalzo lost NBA World Featherweight Title)
Aug. 21—Jimmy Gilligan, Brooklyn.....W 8
Sept. 9—Jimmy Gilligan, Astoria, L. I..KO 5
Sept. 15—Mike Raffa, Pittsburgh.....W 10
Oct. 21—Curly Nichols, Brooklyn.....KO 5
Nov. 4—Nat Litfin, Brooklyn.....W 8
Dec. 19—Allie Stolz, N. Y. C.....L 8
Dec. 30—Mickey Farber, Brooklyn .....W 8

1942

Jan. 9—Toby Vigil, Hollywood.....ND 6
Mar. 3—Nat Litfin, Brooklyn .....W 8
Mar. 30—George Latka, Hollywood.....L 10
Apr. 7—Jimmy Hatcher, New Orleans..L 8
May 1—Toby Vigil, Hollywood .....KO 9
May 25—Jimmy Hatcher, New Orleans..L 10
June 12—John Thomas, Hollywood.....L 10
Sept. 21—Ellis Phillips, Philadelphia.....L 10
Oct. 5—Jimmy Collins, Baltimore .....L 10
Nov. 9—Ellis Phillips, Philadelphia.....L 10
In U. S. Army.

1943

Sept. 17—Alex Doyle, Brooklyn.....KO 7
Sept. 21—Eddie Dowl, Brooklyn.....W 8
Oct. 25—Bob Montgomery, Phila....KO by 6

RICHIE LEMOS 51-23-3

Born, February 6, 1920, Los Angeles, Calif. Nationality, American-Mexican. Weight, 126 lbs. Height, 5 ft. 5 in. Managed by Baron von Stumme.

1937

July 2—Tony Navarro, Hollywood ....W 4
Aug. 3—Frankie Rodriguez,
Olympic, L. A. .....KO 3
Aug. 6—Rudy Ione, Hollywood .....KO 3
Sept. 3—Donnie Maes, Hollywood .....L 4
Sept. 24—Delano Ontiveras, Hollywood..W 4
Oct. 29—Olin Loy, Hollywood .....L 4
Nov. 10—Santos Hugo, Hollywood .....W 4
Dec. 10—Little Caesar, Hollywood ....KO 1

1938

Apr. 1—Lupe Cardoza, Hollywood ...KO 1
Apr. 8—Jose Estrada, Hollywood .....W 4
May 20—Serio Mendoza, Hollywood ....W 4
May 27—Shorty Ramirez, Gilm., L. A..KO 1
June 17—Pancho Leyvas, Gilmore, L. A. KO 1
July 15—Pablo Dano, Gilmore, L. A.....W 10
Aug. 30—Manuel Ortiz, Hollywood .....L 6
Oct. 21—Manuel Ortiz, Hollywood .....L 10

1939

Jan. 13—Pancho Leyvas, Hollywood ...KO 6
Feb. 17—Olin Loy, Hollywood .....W 6
Mar. 17—Emilio Magana, Hollywood ...KO 1
Apr. 6—Lou Salica, Hollywood .....L 10
May 12—Frankie Kainrath, Holywood...W 6
June 9—Emilio Magana, Hollywood ....W 6
June 18—Eddie Marcus, Olympic, L. A. ..W 10
Aug. 1—Henry Hook, Olympic, L. A. ..KO 9
Sept. 3—Eddie Marcus, Olympic, L. A. ..D 3
Oct. 27—Tomboy Romero, Hollywood..KO 5
Nov. 28—Richard Polite, Olympic, L. A..KO 6
Dec. 29—Eddie Marcus, Holywood .....L 10

1940

Feb. 6—Richard Polite, Olympic, L. A..KO 3
Mar. 15—Vern Bybee, Hollywood.....L 10
May 20—Christobal Jaramillo, S. Fran...W 10
June 4—Memo Llanes, Olympic .....D 10
July 19—Guy Serean, Hollywood .....KO 10
Aug. 16—Charley Miegel, Hollywood..KO 5
Oct. 11—Guy Serean, Hollywood .....L 10
Oct. 24—Serio Mendoza, Wilmington..KO 6
Nov. 8—Jesse James Jackson, S. Diego,
Calif. .....KO 2
Nov. 22—Cleo Shans, San Diego, Cal...W 6
Nov. 29—Andy Vasquez, Holywood ...KO 5
Dec. 27—Pete Scalzo, Hollywood....KO by 7

1941

Feb. 24—Jimmy Lidell, Ocean Park ....KO 4
Feb. 28—Zeke Castro, San Diego, Cal..KO 1
Mar. 11—Guy Serean, Olympic, L. A....W 10
Apr. 1—Lew Feldman, Olympic, L. A...W 10
Apr. 29—Georgie Hansford, Olympic ....W 10
May 23—Cleo Shans, San Diego .....L 10
July 1—Pete Scalzo, Olympic, L. A. ..KO 5
(N. B. A. Feather Title.)
July 22—Cleo Shans, Olympic, L. A. ...W 10
Aug. 26—Joey Archibald, Olympic .....W 10
Sept. 15—Black Joe, Fresno, Calif.....W 10
Oct. 21—Jimmy Florita, Olympic, L. A..KO 7
Nov. 4—Soldier Eddie Stanley, L. A...KO 8
Nov. 18—Jackie Wilson, Los Angeles ..L 12
(Lost N. B. A. Featherweight Title.)
Dec. 16—Jackie Wilson, Los Angeles ..L 12
(Featherweight Title Bout.)

1942

Feb. 3—Chalky Wright, L. A. ....KO by 6
Mar. 3—Ray Lunny, Los Angeles .....KO 6
Apr. 28—Ray Lunny, San Francisco .....L 10
May 26—George Latka, Los Angeles ....L 10
June 8—Vern Bybee, San Francisco ....L 10
June 26—Bobby Ivy, Hollywood .....KO 8
July 24—Juan Zurita, Hollywood .....L 10
Aug. 10—Vince Dell'Orto, New Orleans..L 10
Sept. 2—Leroy Tonzi, Colorado Sprgs..KO 4
Sept. 7—Johnny Farrell, Denver .....KO 2

Sept. 28—Bobby Ruffin, New Orleans ____D 10
Oct. 5—Cleo Shans, Providence _____W 10
Oct. 13—Carmine Fatta, N. Y. C. _____L 8
Nov. 6—Carmine Fatta, N. Y. C. _____W 8
Nov. 10—George Zengaras, Hartford____W 10
Nov. 16—Cleo Shans, Holyoke _____L 10
Nov. 30—Kelly Jessup, Holyoke _____W 10
Dec. 7—Henry Vasquez, Holyoke _____L 10

1943

Jan. 29—Vince Dell'Orto, Hollywood____W 10
Feb. 8—Bobby Ruffin, N. Orleans__KO by 9
May 7—Cleo Shans, Hollywood _____W 10
July 9—Justo Jiminez, Hollywood_____L 10
Aug. 27—Tyree White, Hollywood _____W 10

JACKIE WILSON 70-39-7

(Jack Benjamin Wilson)

Pittsburgh Negro Featherweight

Born, 1909, Arkansas. Height, 5 ft. 5 in. Managed by Bill Daly, Jack Laken, Pete Reilly and Harry Burnkrant.

Started professional boxing career in 1930.

1931

—Pat Flaherty _____L 10

1932

Feb. 26—Willie Davies _____W 10
June 28—Ross Fields, Pittsburgh ____KO by 10
July 6—Steve Senick, Pittsburgh _____W 10

1933

Jan. 14—Ross Fields, Pittsburgh _____W 10
—Johnny Mitchell, Pittsburgh___W 10
Feb. 3—Midget Wolgast, Pittsburgh ____D 10
Apr. 1—Johnny Pena, Chicago _____W 10
Apr. 3—Tommy Paul, Pittsburgh _____W 10
May 8—Eddie Shea, Pittsburgh _____W 10
June 5—Tommy Paul, Pittsburgh ____KO 8
—Benny Britt, Pittsburgh _____W 10
—Ernie Ratner, Pittsburgh _____W 10
—Johnny Fitzpatrick, Pittsburgh_W 8
—Dario Moreno, Pittsburgh____KO 6
—Young Rightmire, Pittsburgh__ND 8

1934

Jan. 8—Johnny Mitchell, Chicago ____KO 6
July 19—Mose Butch, Pittsburgh _____W 10
Dec. 16—Jose Conde, Mexico City _____L 10
Dec. 23—Mose Butch, Pittsburgh _____W 10
Dec. 29—Bud Dempsey _____W 10

1935

Oct. 10—Billy Gannon, Liverpool_____W 10
—Johnny McGregory, Glasgow KO 10
Nov. 7—Cuthbert Taylor, Liverpool_____W 10
Dec. 12—Gilbert Johnson, Liverpool___KO 5

1936

—Jack Linahan, Cork_____W 10
—Stan Jehu, Manchester_____W 10
—Douglas Kestrell, Manchester___W 10
—George Gee, Plymouth_____KO 7
—Tommy Rogers, Wolverhampton _____KO 4
—Spike Robinson, Belfast_____W 12
Scored two knockouts in last two appearances in Belfast.
Oct. 12—Bobby Dean, Pittsburgh_____KO 2
Dec. 3—Lee Sheppard, Pittsburgh _____W 10

1937

Feb. 9—Freddie Miller, Pittsburgh_____W 10
Feb. 22—Mike Belloise, Pittsburgh _____W 10
Mar. 22—Charley Burns, Lancaster _____W 8
Apr. 12—Armanda Sicilia, Springfield___D 7
Apr. 26—Freddie Miller, Cincinnati_____W 10
May 10—Joey Brown, Lancaster _____KO 4
June 15—Pete De Grasse, Los Angeles___W 10
July 6—Speedy Dado, Stockton, Cal.___W 10
July 16—Kenny Reed, San Diego _____L 3
July 26—Ritchie Fontaine, Los Angeles_L 10
Aug. 6—Al Manriquez, Sioux City _____W 10
Aug. 19—Leo Rodak, St. Louis _____D 10
Sept. 17—Leo Rodak, St. Louis _____D 15
Oct. 12—Young Rightmire, St. Louis _____L 10

1938

Jan. 10—Leo Rodak, Pittsburgh _____D 10
Jan. 21—Varias Milling, Chicago _____W 10
Mar. 22—Sammy Angott, Milwaukee____L 10
May 9—Norment Quarles, Baltimore____W 10
June 17—Leo Rodak, Baltimore _____L 15
Nov. 4—Jiggs McKnight, Clarksburg, W. Va. _____KO 8

1939

Feb. 8—Mickey Miller, Sydney _____KO 4
Mar. 1—Joe Hall, Melbourne _____W 10
Mar. 15—Claude Varner, Melbourne ____W 10
Mar. 24—Joe Velasco, Brisbane _____W 12
—Sammy Garcia, Brisbane _____W 12
Mar. 31—Henry Moreno, Brisbane _____W 12
Apr. 26—Joe Hall, Melbourne _____WF 10
Apr. 11—Joe Velasco, Sydney _____WF 8
May 31—Mickey Miller, Melbourne _____W 12
June 28—Henry Moreno, Melbourne ____W 12
Nov. 8—Armanda Sicilia, Pittsburgh___W 10
Nov. 20—Emil Joseph, Pittsburgh _____W 10

1940

Feb. 12—Frankie Covelli, Chicago _____W 10
Mar. 31—Harris Blake, New Orleans ____L 10
Apr. 25—Bobby Green, Lancaster _____W 10
June 3—Leo Rodak, Chicago _____L 10
Aug. 20—Harry Jeffra, Youngstown _____L 10
Dec. 12—Frank Terranova, Baltimore ___W 8

1941

Jan. 23—Maxie Shapiro, Baltimore _____W 10
Feb. 11—Joe Marinelli, Youngstown ____W 10
Mar. 31—Matt Perfecti, Baltimore _____W 10
Apr. 21—Leo Rodak, Baltimore _____L 10
July 17—Chalky Wright, Baltimore _____L 10
Oct. 27—Leo Rodak, Toledo _____L 10
Nov. 18—Richie Lemos, Los Angeles_____W 12
(N. B. A. Featherweight Championship)
Dec. 16—Richie Lemos, Los Angeles, Cal. (title bout) _____W 12

1942

Feb. 20—Abe Denner, Boston_____L 10
Mar. 2—Terry Young, N. Y. C._____L 8

1943

Jan. 18—Jackie Callura, Providence_____L 15
(Lost N. B. A. Featherweight Title)
Mar. 18—Jackie Callura, Boston_____L 15
(N. B. A. Featherweight Title)
Apr. 26—Willie Pep, Pittsburgh_____L 12
May 17—Danny Petro, Washington_____KO 10
June 7—Jimmy Phillips, Washington___W 10
June 28—Lew Hanbury, Washington____KO 7
July 26—Tony Costa, Providence_____W 10
Aug. 30—Lulu Costantino, Washington__W 10
Oct. 4—Larry Bolvin, Providence_____L 10
Oct. 22—Freddie Pope, Cleveland_____L 10
Dec. 6—Tony Costa, Providence_____LF 6

1944

Sept. 19—Cleo Shans, Washington, D. C. W 10
Oct. 17—Pedro Hernandez, Washington__L 10

1945

Jan. 8—Harry Jeffra, Baltimore_____W 10
Jan. 22—Pedro Hernandez, Washington W 10
Mar. 12—Cleo Shans, Baltimore_____W 10
Apr. 7—Chalky Wright, Baltimore_____NC 7
June 25—Freddie Russo, Baltimore_____L 10

1946

Mar. 11—Willie Joyce, Wash._____KO by 5
Mar. 26—Willie Pep, Kansas City_____L 10
May 3—Jackie Graves, Minn._____L 8
June 18—Enrique Bolanos, Los Ang. KO by 7
Sept. 11—Star Misamis, Oakland_____L 10
Sept. 25—Star Misamis, Oakland_____L 10
Oct. 22—Luis Castillo, San Jose_____W 10
Nov. 18—Luis Castillo, San Jose_____L 10
Dec. 17—Mario Trigo, San Jose_____L 10

1947

Jan. 8—Speedy Cabanella, Sacremento L 10
Jan. 20—Buddy Jacklich, San Fran._____L 10
Apr. 7—Freddie Steele, Vancouver____KO 7
Apr. 25—Manny Ortega, El Paso_____KO by 10
May 12—Jackie Turner, Vancouver_____L 10
May 30—Jackie Turner, Vancouver_____L 10
Sept. 1—Joey Dolan, Spokane_____L 10
Sept. 22—Simon Vegara, Ocean Park KO by 9

JACKIE CALLURA 57-33-10

Born, September 24, 1917, Hamilton, Ontario, Can. Featherweight. Height, 5 ft. 6½ in.

1936

Won: Red Casson, 6; Gib Black, 6; Frankie Jarr, 6; Len Rittenhouse, 10; Len Hendrickson, 10. Lost: Len Hendrickson, 10; Billy Marquart, 6.

1937

Won: Lloyd Pine, 10; Pat Robinson, 8; Ray Cook, 10; Davey Paul, 10; Dave Lyons, 8; Lloyd Pine, 10; Barney Ruffner, 10. Lost: Lloyd Pine, 10; Leo Rodak, 10; Kayo Morgan, 10. Knockouts: Al Manriquez, 2; Jimmy Gilligan, 2.

1938

Jan. 14—Varias Milling, Chicago, Ill.....L 10
Feb. 8—KO Morgan, Muskegon.....L 10
Mar. 7—Frankie Martin, Toronto, Can...W 10
May 9—Dave Castilloux, Montreal, Can..L 10
July 7—Harry Gerson, Montreal.....W 8
Aug. 1—Frankie Jarr, Toronto.....W 8
Aug. 16—Henry Hook, Toronto .....W 10
Sept. 19—Joe Tambe, Buffalo.....W 6
Nov. 14—Jimmy Gilligan, Buffalo, N. Y...W 6

1939

Jan. 3—Freddie Miller, Rochester.....W 10
Mar. 28—Mickey Gamiere, Rochester....D 10
June 15—Mel Glionna, Toronto.....W 10
—Leon Efrati, Milwaukee.....W 10
Sept. 18—Henry Huerta, Milwaukee.....W 10
Dec. 26—Henry Smith, Buffalo.....W 6
—Spider Armstrong .....KO 2
—Charley Roberts .....W 8
—Lee Sheppard .....W 10
—Eddie Scott .....W 8
—Mike Martyk .....WF 5
—Lefty Gwynne .....W 6
—Eddie Carson .....W 8
—Joe Marinelli .....L 10

1940

Jan. 1—Lee Sheppard, Buffalo.....W 8
Jan. 8—Harris Blake, Buffalo.....L 6
Jan. 15—Charley Roberts, Buffalo.....W 6
Jan. 22—Joe Marinelli, Dayton, O.....L 10
Feb. 15—Lee Sheppard, Rochester, N. Y..W 8
Mar. 4—Maxie Shapiro, N. Y. C.....L 8
Apr. 4—Lou Salica, Rochester.....D 10
May 29—Aurel Toma, Oakland, Cal.....L 10
July 1—Ritchie Shinn, San Francisco...D 4
Aug. 21—Chick Delaney, Oakland, Cal...D 10
Sept. 11—Chick Delaney, Oakland.....KO 2
Sept. 25—Baby Arizmendi, Oakland.....D 10
Oct. 11—Gene Espinoza, San Francisco...W 10
Nov. 11—Georgie Pace, Toronto.....D 10
Dec. 9—Jimmy Fox, Toronto.....KO 3

1941

Feb. 24—Kid Hatcher, Miami Beach.....L 10
Mar. 10—Jimmy Perrin, New Orleans....D 10
Apr. 7—Jimmy Perrin, New Orleans...KO 4
May 6—Guy Serean, New Orleans.....W 10
Sept. 8—Guy Serean, New Orleans.....W 10
Oct. 6—Nick Camarata, New Orleans...W 10
Oct. 26—Frankie Garcia, Louisville....KO 2

1942

Jan. 26—Larry Bolvin, Providence.....W 10
Feb. 27—Larry Bolvin, Providence.....KO 4
Mar. 23—Ted Christie, Providence.....KO 3
Apr. 13—Bill Speary, New Orleans.....W 10
May 4—Bobby Ivy, Providence.....L 10
May 28—Sammy Garcia, Hamilton.....KO 5
June 29—Vince Dell'Orto, New Orleans...L 10
July 27—Bobby Ivy, Providence.....L 10
Aug. 31—Davey Crawford, Providence...W 10
Sept. 21—Davey Crawford, Providence...D 10
Sept. 28—Vince Dell'Orto, New Orleans...W 10
Nov. 23—Curley St. Angelo, Providence KO 2
Dec. 11—Cleo Shans, Boston.....L 10

1943

Jan. 18—Jackie Wilson, Providence ....W 15
(Won NBA Featherweight Title)
Mar. 18—Jackie Wilson, Boston .....W 15
(Retained Title)
Apr. 26—Tony Costa, Providence .....L 10
May 20—Lew Hanbury, Wash., D. C.....L 10
June 30—Phil Terranova, Hartford...KO by 3
July 31—Frankie Ryan, Mobile, Ala. ...KO 4
Aug. 16—Phil Terranova, N. Orleans..KO by 8
(Lost NBA Featherweight Title)
Oct. 1—Mike Martyk, Hamilton, Ont...W 10
Oct. 20—Juan Villalba, New Orleans ...W 10
Dec. 27—Phil Terranova, N. Orleans..KO by 6
(NBA Featherweight Title Match)

1944

Jan. 31—Chas. Cabey Lewis, Providence...L 10
June 6—Pat Demers, New Bedford.....L 10

1945

Mar. 20—Paul Reguejo, Los Angeles.....D 6
Apr. 24—Paul Reguejo, San Jose.....L 10

1946

May 13—Jackie Harris, Boston.....KO 8
June 4—Tommy Greb, Salem.....L 10
June 25—Jimmy Corti, Trenton.....L 8
July 2—Florient Desmarais, Man.....L 10
Oct. 16—Chico Morales, Memphis.....L 10
Nov. 7—Bobby Jackson, El Paso.....D 10
Nov. 29—Jackie Graves, Minneapolis
KO by 7
Dec. 4—Manny Ortega, El Paso....KO by 2

1947

June 4—Humberto Sierra, Miami...KO by 7

PHIL TERRANOVA

66-20-7

Born, Sept. 4, 1919, New York City. Nationality, Italian-American. Featherweight. Managed by Bobby Gleason.

1941

July 14—Marty Kopp, N. Y. City.....KO 1
July 21—Joey Agro, N. Y. C. .....D 4

1942

Jan. 20—Harry Diduck, N. Y. C.....W 6
Feb. 17—Billy Sanders, N. Y. C.....W 6
Mar. 3—Charley Aldrich, N. Y. C....KO 3
Mar. 24—Sonny Brents, N. Y. C.....W 6
Apr. 7—Joe Aponte Torres, N. Y. C...D 6
Apr. 21—Joe Aponte Torres, N. Y. C....D 8
May 26—Johnny Marcelline, N. Y. C.....D 8
June 20—Bobby Henderson, Brooklyn...W 6
June 30—Chico Morales, N. Y. C.....W 8
July 21—Johnny Dell, N. Y. C.....L 8
Aug. 21—Johnny Dell, N. Y. C.....L 6
Sept. 10—Gus Levine, N. Y. C.....W 6
Oct. 27—Billy Pinti, White Plains .....L 8
Nov. 13—Frank Franconeri, N. Y. C.....W 6
Dec. 8—Aaron Seltzer, White Plains....W 8

1943

Jan. 5—Johnny Dell, Brooklyn .....KO 6
Jan. 23—Curley St. Angelo, Brooklyn ..KO 5
Mar. 5—Al Guido, N. Y. C.....W 8
Mar. 23—Lulu Costantino, Brooklyn.....W 8
Apr. 20—Angelo Callura, Hartford .....W 10
May 4—Billy Pinti, Hartford .....W 10
May 25—Chico Morales, Hartford .....W 10
June 4—Chalky Wright, N. Y. C....KO by 5
June 30—Jackie Callura, Hartford.....KO 3
July 13—Angelo Aviles, Hartford .....D 10
Aug. 16—Jackie Callura, N. Orleans...KO 8
(N. B. A. Featherweight Title)
Sept. 13—Juan Villaba, N. Orleans.....W 10
Sept. 21—Lefty La Chance, Hartford ....L 10
Oct. 6—Sammy Garcia, New Britain..KO 5
Oct. 18—Tony Costa, Providence .....L 10
Nov. 8—Harry Jeffra, Baltimore.....L 10
Dec. 27—Jackie Callura, N. Orleans....KO 6
(Title)

1944

Jan. 18—Richie Myashiro, Hartford....KO 4
Feb. 1—Pat Foley, Worcester.....KO 9
Feb. 14—Snooks Lacey, New Haven.....W 10
Feb. 28—Milton Bell, Louisville.....KO 5
Mar. 10—Sal Bartolo, Boston.....L 15
(Lost N. B. A. Featherweight title)
May 5—Sal Bartolo, Boston.....L 15
(Featherweight Title Bout)
July 11—Snooks Lacey, New Bedford....W 10
July 21—Snooks Lacey, Worcester.....W 10
July 27—Charley Noel, Brooklyn.....W 8
Aug. 14—Vince Dell' Orto, Providence....L 10
Sept. 21—Frankie Rubino, Brooklyn....KO 4
Oct. 16—Vince Dell' Orto, Providence...W 10
Oct. 27—Georgie Knox, Worcester.....KO 3
Nov. 20—Harry Jeffra, N. Y. City.....D 10
Dec. 7—Charley Noel, Worcester.....W 10
Dec. 19—Leo Francis, Brooklyn.....KO 2

1945

Jan. 12—Charley Cabey Lewis, N. Y.....W 10
Feb. 19—Willie Pep, New York.....L 15
(World's Featherweight Championship)
Mar. 23—Leroy Willis, Detroit.....W 10
Apr. 13—Maxie Shapiro, Detroit.....W 10
May 11—Vince Del Orto, Boston.....W 10
June 25—Bernard Docusen, New Orleans..L 8
Aug. 16—Augie Lapara, Fort Hamilton...KO 1
Aug. 27—Jean Barriere, New York.....KO 4
Sept. 24—Leon Spencer, Detroit.....KO 8
Nov. 19—Oscar Lewis, Stamford.....KO 5
Nov. 23—Bill Eddy, Detroit.....W 10
Dec. 11—Ellis Phillips, Boston.....W 10
Dec. 22—Miguel Acevedo, Havana.....D 10

1946

Jan. 25—Steve Curley, New Orleans....KO 3
Feb. 8—Frankie Carto, New Orleans....W 10
Feb. 22—Charley Riley, St. Louis.....KO 6
Mar. 8—Jimmy Joyce, St. Louis.....W 10
Apr. 5—Aponte Torres, St. Louis.....W 10
Apr. 20—Leroy Jackson, Cleveland....KO 6
May 13—Freddy Russo, St. Louis.....W 10
June 3—Jimmy McAllister, St. Louis...KO 4
July 23—Sandy Saddler, Detroit.....W 10

Sept. 23—Willie Roache, St. Louis.....W 10
Oct. 30—Willie Roache, St. Louis.....W 10
Nov. 25—Oscar Calles, Caracas.....KO 10

1947

Jan. 27—Jimmy Allen, New Britain....KO 5
Feb. 7—Maxie Shapiro, N. Y. C.....L 10
Mar. 5—Humberto Zavala, St. Louis.....W 10
Mar. 19—Paulie Jackson, St. Louis.....KO 8
Apr. 30—Charley Riley, St. Louis...KO by 7
July 2—Bernie Bernard, N. Y. C.....W 8
July 22—Clem Custer, Toledo.....W 10
July 28—Jose Gonzales, New Orleans....L 10
Aug. 25—Tommy McGovern, Brooklyn...W 10
Sept. 3—Charley Riley, St. Louis...KO by 1
Dec. 11—Buddy Hayes, Worcester.....KO 6

1948

Jan. 5—Arthur King, Toronto.....L 8
Mar. 15—Spider Armstrong, Boston.....L 10
Apr. 19—Eddie Compo, New Haven.....L 8
May 24—Cliff Griffin, Lewiston.....KO 3

1949

May 25—Percy Paris, Worcester.....KO 6
June 8—Dom Saia, Worcester.....KO 3
June 20—Johnny De Fazio, Newark.....D 8
July 13—Guillermo Gimenez, N. Y. C....L 8

SAL BARTOLO 7-4-18-5

Born November 5, 1917, Boston, Mass. Nationality, Italian-American. Weight, 126 lbs. Managed by Lew Burston.

1937

Apr. 3—Art Nadeau, Boston.....KO 3
May 7—Sammy Caro, Boston.....KO 5
June 8—Emil Dumont, Boston.....KO 3
July 9—Norman Cournier, Boston.....W 6
Sept. 20—Red Hutchins, Holyoke.....L 6
Oct. 22—Eddie Hass, Boston.....L 6
Nov. 14—Tony Saunders, Boston.....W 6
Dec. 6—John Sorenson, Boston.....D 6

1938

Jan. 8—Sammy Garcia, Worcester.....W 6
Feb. 18—Tony Costa, Worcester.....W 6
Mar. 4—Eddie Hass, Boston.....W 8
Apr. 1—Tony Dupre, Boston.....L 10
May 2—Frankie Merrill, Boston.....KO 3
June 3—Tony Dupre, Boston.....D 10
July 15—Biff Lemieux, New Bedford...W 10
Aug. 14—Tony Costa, Worcester.....L 8
Sept. 3—Sammy Garcia, Boston.....W 6
Oct. 17—Tony Costa, Worcester.....W 8
Nov. 11—Tony Costa, Worcester.....W 10

1939

Feb. 3—Dave Barry, Worcester.....W 10
Feb. 17—Pete Scalzo, Boston.....L 10
Mar. 10—Tony Dupre, Worcester.....W 12
Apr. 14—Poison Ivy, Worcester.....W 10
Apr. 21—Johnny Compo, New Britain...W 10
May 2—Eddie Reed, Boston.....W 10
June 24—Poison Ivy, Hartford.....L 10
Aug. 8—Dusty Brown, Boston.....W 8
Sept. 25—Ginger Foran, New Bedford...W 10
Oct. 3—Al Reid, New York City.....L 8
Nov. 11—Dusty Brown, New Bedford...W 8
Dec. 28—Abe Denner, Boston.....W 10

1940

Jan. 18—Poison Ivy, Boston.....W 10
Feb. 1—*Abe Denner, Boston.....KO by 8
June 18—Paco Villa, N. Y. C.....W 8
July 17—Everett Rightmire, N. Y. C.....D 6
July 31—Everett Rightmire, N. Y. C. KO 4
Aug. 20—Bobby Ruffin, N. Y. C.....D 8
Aug. 29—Monty Pignatore, N. Y. C.....W 8
Oct. 12—Maxie Shapiro, N. Y. C.....D 8
Nov. 11—Maxie Shapiro, N. Y. C.....W 10
Nov. 25—Joey Fontana, N. Y. C.....L 8
*Bout stopped—broke ear drum.

1941

Feb. 5—Vince Dell Orto, N. Y. C.....W 8
Feb. 13—George Salamone, Boston.....W 10
Apr. 7—Johnny Cockfield, Baltimore KO 4
Apr. 21—Davey Crawford, Baltimore...W 10
May 22—Chalky Wright, N. Y. C.....L 8
July 9—Spider Armstrong, B'klyn.....W 10
Sept. 11—Davey Crawford, Ft. Hamilton W 8
Oct. 20—Pedro Hernandez, Baltimore..L 10

1942

Jan. 16—Maxie Shapiro, N. Y. C.....L 8
Feb. 3—Maxie Shapiro, N. Y. C.....L 8
Feb. 20—Maxie Shapiro, N. Y. C.....L 8
June 9—Frankie Rubino, N. Y. C.....W 8
June 26—Jerry Zullo, Boston.....KO 9
July 29—Jimmy Gilligan, N. Y. C.....W 8
Aug. 4—Johnny Marcelline, N. Y. C.....W 8
Aug. 10—Larry Bolvin, Holyoke.....W 10
Sept. 10—Billy Pinto, Ft. Hamilton.....W 8
Sept. 21—Willie Roache, N. Y. C.....KO 6
Nov. 23—Davey Crawford, Holyoke.....W 10
Nov. 30—Larry Bolvin, Providence.....W 10
Dec. 14—Davey Crawford, Providence..W 10

1943

Jan. 22—Carmine Fatta, Boston.....KO 2
Feb. 26—Pedro Hernandez, N. Y. C.....W 10
Mar. 26—Joey Archibald, Boston.....W 10
Apr. 9—Willie Pep, Boston.....L 10
June 8—Willie Pep, Boston.....L 15
(Featherweight title bout)
July 20—Lefty La Chance, Hartford....KO 8
July 27—Jose Rozo, Brooklyn.....KO 1
Aug. 3—Henry Vasquez, Springfield....W 10
Aug. 10—Bobby McIntire, Brooklyn.....W 10
Sept. 10—Aaron Seltzer, N. Y. C.....W 10
Oct. 13—Billy Bates, Hartford.....KO 3
Nov. 1—Jimmy O'Tash, New Britain..KO 6
U. S. Maritime Service.

1944

Jan. 31—Willie Roache, N. Y. C.....W 8
Feb. 14—Frankie Rubino, N. Y. C.....W 10
Mar. 10—Phil Terranova, Boston .....W 15
(Won N. B. A. Featherweight Title)
Apr. 13—Johnny Cockfield, Harrisburg W 10
May 5—Phil Terranova, Boston.....W 15
(Title bout)
July 24—Mike Martyk, Buffalo.....W 10
Oct. 31—Mario Colon, Albany.....W 8
Dec. 15—Willie Roache, Boston.....W 15
(Title bout)

1945

Apr. 13—Gus Mell, Boston.....L 10
May 4—Gus Mell, Boston.....W 10
July 10—Al Pennino, Brooklyn.....W 8
July 27—Freddie Russo, N. Y. C.....W 10
Sept. 28—Maxie Shapiro, Boston.....W 10
Oct. 26—Pedro Firpo, Boston.....W 10
Nov. 19—Jock Leslie, New Orleans.....W 10

1946

Jan. 17—Vince Dell'Orto, Rochester.....W 10
Feb. 8—Paulie Jackson, Detroit.....W 10
Apr. 5—Dennis Pat Brady, Boston.....W 10
Apr. 15—Art Cooper, St. Louis.....KO 4
May 3—Spider Armstrong, Boston....KO 6
(Title bout)
June 7—Willie Pep, N. Y. C.....KO by 12
(For World Featherweight Title)

1949

Jan. 17—Bobby English, Boston.....KO 10
Jan. 25—Paulie Jackson, Salem.....W 10

WILLIE PEP 203-6-1
(William Papaleo)

Born, Sept. 19, 1922, Middletown, Conn. Nationality, Italian-American. Featherweight. Height, 5 ft. 5½ in. Managed by Lou Viscusi.

1938

Won the Connecticut State Amateur Flyweight Championship.

1939

Won the Connecticut State Amateur Bantamweight Championship.

1940

July 3—James McGovern, Hartford.....W 4
July 25—Joey Marcus, Hartford, Conn...W 4
Aug. 8—Joey Wasnick, New Haven....KO 3
Aug. 29—Tommy Burns, Hartford, Ct...KO 1
Sept. 5—Joey Marcus, New Britain.....W 6
Sept. 18—Jack Moore, Hartford.....W 6
Oct. 3—Jimmy Riche, Waterbury.....KO 3
Nov. 22—Carlo Duponde, New Britain..KO 6
Nov. 29—Frank Topazio, New Britain..KO 5
Dec. 6—Jim Mutane, New Britain.....KO 2

1941

Jan. 28—Augie Almeda, New Haven...KO 6
Feb. 3—Joe Echevarria, Holyoke, Mass..W 6
Feb. 10—Don Lyons, Holyoke, Mass.....KO 2
Feb. 17—Ruby Garcia, Holyoke, Mass...W 6
Mar. 3—Ruby Garcia, Holyoke, Mass...W 6
Mar. 25—Marty Shapiro, Hartford, Conn. W 6
Mar. 31—Joey Gatto, Holyoke, Mass....KO 2
Apr. 14—Henry Vasquez, Holyoke.....W 6
Apr. 22—Mexican Joey Silva, Hartford..W 6
May 6—Lou Puglose, Hartford.....KO 2

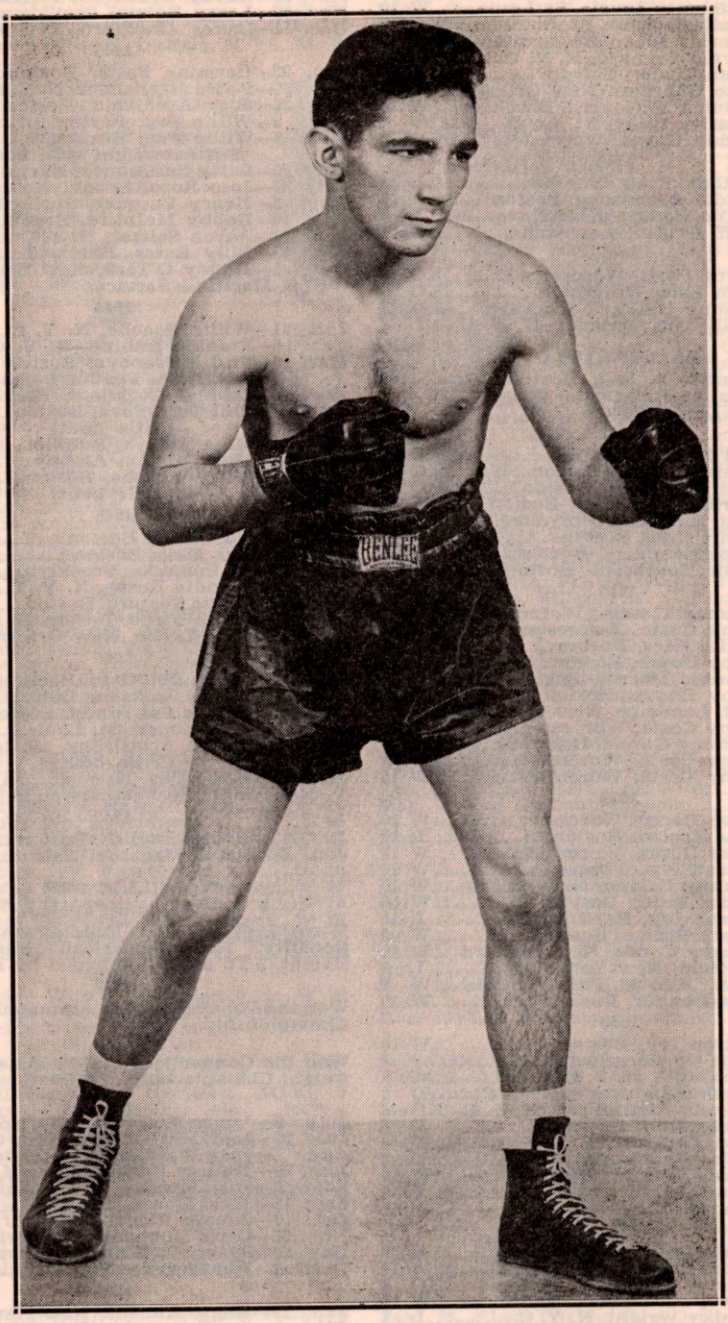

WILLIE PEP
Former World Featherweight Champion

May 12—Johnny Cockfield, Holyoke.....W 6
June 24—Eddie De Angelis, Hartford.....KO 3
July 16—Jimmy Gilligan, Hartford.....W 8
Aug. 1—Harry Hitlian, Manchester.....W 6
Aug. 5—Paul Frechette, Hartford.....KO 3
Aug. 12—Eddie Flores, Thompsonville..KO 1
Sept. 26—Jackie Harris, New Haven...KO 1
Oct. 10—Carlos Manzana, New Haven..W 8
Oct. 22—Connie Savoie, Hartford.....KO 2
Nov. 7—Billie Spencer, Los Angeles....W 4
Nov. 24—Dave Crawford, Holyoke.....W 8
Dec. 12—Ruby Garcia, N. Y. C.....W 4

1942

Jan. 8—Joey Rivers, Fall River.....KO 4
Jan. 16—Sammy Parrota, N. Y. C.....W 4
Jan. 27—Abie Kaugman, Hartford.....W 8
Feb. 10—Angelo Callura, Hartford.....W 8
Feb. 24—Willie Roach, Hartford.....W 8
Mar. 18—Johnny Compo, New Haven...W 8
Apr. 14—Spider Armstrong, Hartford...KO 4
May 4—Curley Nichols, New Haven....W 8
May 12—Aaron Seltzer, Hartford.....W 8
May 26—Joey Iannotti, Hartford.....W 8
June 23—Joey Archibald, Hartford.....W 10
July 21—Abe Denner, Hartford.....W 12
Aug. 1—Joey Silva, Waterbury .....KO 7
Aug. 10—Pedro Hernandez, Hartford.....W 10
Aug. 20—Nat Litfin, West Haven.....W 10
Sept. 1—Bobby Ivy, Hartford.....KO 10
Sept. 10—Frank Franconeri, N. Y. C....KO 1
Sept. 22—Vince Dell'Orto, Hartford.....W 10
Oct. 16—Joey Archibald, Providence...W 10
Oct. 5—Bobby McIntire, Holyoke .....W 10
Oct. 27—George Zengaras, Hartford....W 10
Nov. 20—Chalky Wright, New York City..W 15
(Won the world featherweight championship)
Dec. 14—Joe Aponte Torres, Wash., D. C. .....KO 7
Dec. 21—Joey Silva, Jacksonville.....KO 9

1943

Jan. 4—Vince Dell'Orto, New Orleans..W 10
Jan. 19—Bill Speary, Hartford.....W 10
Jan. 29—Allie Stolz, N. Y. C.....W 10
Feb. 11—Davey Crawford, Boston.....W 10
Feb. 15—Bill Speary, Baltimore.....W 10
Mar. 2—Lou Transparenti, Hartford...KO 6
Mar. 19—Sammy Angott, N. Y. C.....L 10
Mar. 29—Bobby McIntire, Detroit.....W 10
Apr. 9—Sal Bartolo, Boston .....W 10
Apr. 19—Angel Aviles, Tampa .....W 10
Apr. 26—Jackie Wilson, Pittsburgh.....W 12
June 8—Sal Bartolo, Boston .....W 15
(Title fight)
In U. S. Navy.
Honorably discharged—Jan., 1944.

1944

Apr. 4—Leo Francis, Hartford .....W 10
Apr. 20—Harold Snooks Lacey, New Haven .....W 10
May 1—Jackie Leamus, Philadelphia...W 10
May 19—Frankie Rubino, Chicago.....W 10
May 23—Joey Bagnato, Buffalo .....KO 2
June 6—Julie Kogon, Hartford .....W 10
July 7—Willie Joyce, Chicago .....W 10
July 17—Manuel Ortiz, Boston .....W 10
Aug. 4—Lulu Constantino, Waterbury...W 10
Aug. 29—Joey Peralta, Springfield .....W 10
Sept. 19—Charley Cabey Lewis, Hartford KO 8
Sept. 29—Chalky Wright, New York City..W 15
(Title bout)
Oct. 25—Jackie Leamus, Montreal .....W 10
Nov. 14—Charley Cabey Lewis, Hartford..W 10
Nov. 27—Pedro Hernandez, Washington..W 10
Dec. 5—Chalky Wright, Cleveland .....W 10

1945

Jan. 23—Ralph Walton, Hartford.....W 10
Feb. 5—Willie Roache, New Haven.....W 10
Feb. 19—Phil Terranova, New York ....W 15
(Successfully defended title)
Mar. 14—Inducted into U. S. Army.
Oct. 30—Paulie Jackson, Hartford .....W 8
Nov. 5—Mike Martyk, Buffalo .....KO 5
Nov. 26—Eddie Giosa, Boston .....W 10
Dec. 5—Harold Gibson, Lewiston.....W 10
Dec. 13—Jimmy McAllister, Baltimore..D 10

1946

Jan. 15—Johnny Virgo, Buffalo.....KO 2
Feb. 13—Jimmy Joyce, Buffalo.....W 10
Mar. 1—Jimmy McAllister, N. Y. City..KO 2
Mar. 26—Jackie Wilson, Kansas City....W 10
Apr. 8—Georgie Knox, Providence....KO 3
May 6—Ernie Petrone, New Haven.....W 10
May 13—Joey Angelo, Providence.....W 10
May 22—Aponte Torres, St. Louis.....W 10
May 27—Jimmy Joyce, Minneapolis ....W 8
June 7—Sal Bartolo, N. Y. City.....KO 12
(Title Bout)
July 10—Harold Gibson, Buffalo.....KO 7
July 25—Jackie Graves, Minneapolis...KO 8
Aug. 26—Doll Rafferty, Milwaukee.....KO 6
Sept. 4—Walter Kolby, Buffalo.....KO 5
Sept. 17—Lefty LaChance, Hartford.....KO 3
Nov. 1—Paulie Jackson, Minneapolis...W 10
Nov. 15—Tomas Beato, Waterbury.....KO 2
Nov. 27—Chalky Wright, Milwaukee...KO 3

1947

June 17—Victor Flores, Hartford.....W 10
July 1—Joey Fortuna, Albany.....KO 5
July 8—Leo LeBrun, Norwalk.....W 8
July 11—Jean Barriere, No. Adams.....KO 4
July 15—Paulie Jackson, New Bedford..W 10
July 23—Humberto Sierra, Hartford.....W 10
Aug. 22—Jock Leslie, Flint.....KO 12
(Title)
Oct. 21—Jean Barriere, Portland, Me...KO 1
Oct. 27—Archie Wilmer, Phila.....W 10
Dec. 22—Alvara Estrada, Lewiston.....W 10
Dec. 30—Lefty La Chance, Manchester..KO 8

1948

Jan. 6—Pedro Biesca, Hartford.....W 10
Jan. 12—Jimmy McAllister, St. Louis...W 10
Jan. 19—Joey Angelo, Boston.....W 10
Feb. 24—Humberto Sierra, Miami.....KO 10
(World Featherweight Title Bout)
May 7—Leroy Willis, Detroit.....W 10
May 19—Charley (Cabey) Lewis, Milw. W 10
June 17—Miguel Acevedo, Minneapolis W 10
June 25—Luther Burgess, Flint.....W 10
July 28—Young Junior, Utica.....KO 1
Aug. 3—Ted Davis, Hartford.....W 10
Aug. 17—Ted Davis, Hartford.....W 10
Sept. 2—Johnny Dell, Waterbury.....KO 8
Sept. 10—Paddy DeMarco, N. Y. C.....W 10
Oct. 12—Chuck Burton, Jersey City....W 8
Oct. 19—John LaRusso, Hartford .....W 10
Oct. 29—Sandy Saddler, New York ..KO by 4
(Lost World Featherweight Title)
Dec. 20—Hermie Freeman, Boston .....W 10

1949

Jan. 17—Teddy Davis, St. Louis.....W 10
Feb. 11—Sandy Saddler, N. Y. C. .....W 15
(Won World Featherweight title)
Apr. 27—Elis Ask, Detroit .....Exh. 4
May 25—Mel Hammond, St. Paul.....Exh. 4
June 6—Luis Ramos, New Haven.....W 10
June 14—Al Pennino, Pittsfield.....W 10
June 20—John LaRusso, Springfield.....W 10
July 12—Jean Mougin, Syracuse.....W 10
Sept. 2—Miguel Acevedo, Chicago...Exh. 4
Sept. 20—Eddie Compo, Waterbury.....KO 7
(Title bout)
Dec. 12—Harold Dade, St. Louis.....W 10

1950

Jan. 16—Charley Riley, St. Louis.....KO 5
(Title bout)
Feb. 6—Roy Andrews, Boston.....W 10
Feb. 22—Jimmy Warren, Miami.....W 10
Mar. 17—Ray Famechon, New York.....W 15
(Title bout)
May 15—Art Llanos, Hartford.....KO 2
June 1—Terry Young, Milwaukee.....W 10
June 26—Bobby Timpson, Hartford.....W 10
July 25—Bobby Bell, Washington.....W 10
Aug. 2—Proctor Heinold, Scranton.....W 10
Sept. 8—Sandy Saddler, New York..KO by 8
(Lost Featherweight title)

1951

Jan. 30—Tommy Baker, Hartford.....KO 4
Feb. 26—Billy Hogan, Sarasota.....KO 2
Mar. 5—Carlos Chavez, New Orleans...W 10
Mar. 26—Pat Iacobucci, Miami.....W 10
Apr. 17—Baby Ortiz, St. Louis.....KO 5
Apr. 27—Eddie Chavez, San Francisco..W 10
June 4—Jesus Compos, Baltimore.....W 10
Sept. 4—Corky Gonzales, New Orleans..W 10
Sept. 26—Sandy Saddler, New York..KO by 9
(Featherweight title bout)

1952

Apr. 29—Santiago Gonzales, Tampa.....W 10
May 5—Kenny Leach, Columbus, Ga...W 10

May 10—Buddy Baggett, Aiken, S. C.—KO 5
May 21—Claude Hammond, Miami Beach—W 10
June 30—Tommy Collins, Boston—KO by 6
Sept. 3—Billy Lima, Pensacola—W 10
Sept. 11—Bobby Woods, Vancouver—W 10
Oct. 1—Armand Savoie, Chicago—W 10
Oct. 20—Billy Lima, Jacksonville—W 10
Nov. 5—Manny Castro, Miami Beach—KO 5
Nov. 19—Fabala Chavez, St. Louis—W 10
Dec. 5—Jorge Sanchez, W. Palm Beach—W 10

1953

Jan. 19—Billy Lauderdale, Nassau—W 10
Jan. 27—Davey Mitchell, Miami Beach—W 10
Feb. 10—Jose Alvarez, San Antonio—W 10
Mar. 31—Joey Gambino, Tampa—W 10
Apr. 7—Noel Paquette, Miami Beach—W 10
May 13—Jacky Blair, Dallas—W 10
June 5—Pat Marcune, New York—KO 10
Nov. 21—Sonny Luciano, Charlotte—W 10
Dec. 4—Davey Allen, West Palm Beach—W 10
Dec. 8—Billy Lima, Houston—KO 2
Dec. 15—Tony Longo, Miami Beach—W 10

1954

Jan. 19—David Seabrooke, Jacksonville—W 10
Feb. 26—Lulu Perez, New York—KO by 2
July 24—Mike Turcotte, Mobile—W 10
Aug. 18—Til LeBlanc, Moncton, N. B.—W 10
Nov. 1—Mario Colon, Daytona Beach—W 10

1955

Mar. 11—Myrel Olmstead, Bennington, Vt.—W 10
Mar. 22—Charley Titone, Holyoke—W 10
Mar. 30—Gil Cadilli, San Francisco—L 10
May 18—Gil Cadilli, Detroit—W 10
June 1—Joey Cam, Boston—KO 4
June 14—Mickey Mars, Miami Beach—KO 7
July 12—Hector Rodriquez, Bridgeport—W 10
Sept. 13—Jimmy Ithia, Hartford—KO 6
Sept. 27—Henry (Pappy) Gault, Holyoke—W 10
Oct. 10—Charley Titone, Brockton—W 10
Nov. 29—Henry (Pappy) Gault, Tampa—W 10
Dec. 12—Leo Carter, Houston—KO 4
Dec. 28—Andy Arel, Miami Beach—W 10

1956

Mar. 13—Kid Campeche, Tampa—W 10
Mar. 27—Buddy Baggett, Beaumont—W 10
Apr. 17—Jackie Blair, Hartford—W 10
May 22—Manuel Armenteros, San Ant.—KO 7
June 19—Russ Tague, Miami Beach—W 10

JOE (SANDY) SADDLER

Born, June 25, 1926, Boston, Mass. Height, 5 ft. 8½ in. Managed by Charley Johnston.

1944

Mar. 7—Earl Roys, Hartford—W 8
Mar. 21—Jock Leslie, Hartford—KO by 3
Mar. 27—Al King, Holyoke—KO 2
Apr. 17—Joe Landry, Holyoke—KO 1
May 8—Joe Aponte Torres, Trenton—W 6
May 15—Joe Aponte Torres, Holyoke—W 6
May 23—Domingo Diaz, Jersey City—W 6
June 13—Joe Aponte Torres, Union City—W 8
June 15—Lou Alter, Fort Hamilton—L 6
June 23—Lou Alter, New York City—D 4
July 11—Clyde English, Dexter—W 6
July 18—Benny Saladino, Brooklyn—KO 3
July 25—Al Pennino, Brooklyn—W 6
Aug. 8—Georgie Knox, Brooklyn—KO 3
Aug. 18—Clifford Smith, New York City—W 6
Nov. 11—Manuel Torres, Brooklyn—W 6
Nov. 13—Ken Tompkins, Newark—KO 1
Nov. 24—Manuel Torres, N. Y. City—KO 5
Nov. 28—Percy Lewis, Jersey City—KO 1
Dec. 12—Young Tony, Jersey City—KO 2
Dec. 16—Earl Mintz, Brooklyn—KO 2
Dec. 26—Midget Mayo, Newark—KO 3

1945

Jan. 13—Tony Oshiro, Brooklyn—W 6
Jan. 15—Lucky Johnson, Newark—KO 1
Jan. 22—Joey Puig, New York—KO 1
Jan. 26—Benny May, New Brunswick—W 6
Feb. 19—Joey Gatto, New York—KO 1
Mar. 10—Harold Gibson, Brooklyn—W 6
Mar. 19—Joe Montiero, New York—KO 4
Mar. 22—Georgie Knox, Camden—KO 4
Apr. 2—Jimmy Allen, Newark—KO 1
Apr. 19—Willie Anderson, Detroit—KO 5
Apr. 30—Chillendrina Valencia, Detroit—KO 9
June 18—Caswell Harris, Baltimore—KO 3
June 25—Bobby Washington, Allentown—KO 2
June 29—Leo Methot, New York—KO 1
July 23—Herbert Jones, Baltimore—KO 3
July 24—Joe Monteiro, Brooklyn—KO 5
July 30—Lou Rivers, New York—KO 4
Aug. 16—Louis Langley, Brooklyn—KO 1
Aug. 20—Bobby English, Providence—KO 3
Aug. 27—Earl Mintz, Providence—KO 1
Sept. 21—Ritchie Myashiro, New York—W 6
Dec. 3—Benny Daniels, Holyoke—W 6
Dec. 14—Joe Monterio, Boston—W 8
Dec. 21—Filberto Osario, New York—W 6

1946

Jan. 17—Sam Zelman, Orange—KO 1
Feb. 18—Bobby McQuillan, Detroit—L 10
Apr. 8—Ralph LaSalle, N. Y. C.—KO 1
Apr. 11—Johnny Wolgast, Atlantic City—W 8
Apr. 25—Pedro Firpo, Atlantic City—W 8
June 13—Cedric Flournoy, Detroit—KO 4
July 10—George Cooper, Brooklyn—KO 7
July 23—Phil Terranova, Detroit—L 10
Aug. 5—Dom Amoroso, Providence—KO 2
Aug. 22—Pedro Firpo, Brooklyn—W 10
Oct. 10—Jose Rodriguez, Atlantic City—KO 3
Nov. 12—Art Price, Detroit—W 10
Dec. 9—Clyde English, Holyoke—KO 3
Dec. 26—Lou Marquez, Jamaica—KO 2
Dec. 30—Leonard Caesar, Newark—KO 2

1947

Jan. 20—Dusty Brown, Holyoke—KO 4
Jan. 27—Humberto Zavala, N. Y. C.—KO 7
Feb. 7—Larry Thomas, Asbury Park—KO 2
Mar. 8—Leonardo Lopez, Mex. City—KO 2
Mar. 29—Carlos Malacara, Mexico City—W 10
Apr. 14—Charley Cabey Lewis, N. Y. C.—W 10
May 2—Joe Brown, New Orleans—KO 3
May 9—Melvin Bartholomew, New Orl.—W 10
June 3—Jimmy Carter, Washington—D 10
July 26—Oscar Calles, Caracas—KO 5
Aug. 14—Leslie Harris, Atlantic City—KO 5
Aug. 29—Miguel Acevedo, N. Y. C.—KO 8
Sept. 17—Angelo Ambrosano, Jamaica—KO 2
Oct. 3—Humberto Sierra, Minneapolis—L 10
Oct. 13—Al Pennino, N. Y. C.—KO 4
Oct. 26—Lino Garcia, Caracas—KO 5
Nov. 9—El Barquerito, Caracas—KO 5
Dec. 5—Lino Garcia, Havana—KO 3
Dec. 13—Orlando Zuluta, Havana—W 10

1948

Feb. 2—Charlie Noel, Holyoke—W 10
Feb. 9—Joey Angelo, New York—W 10
Mar. 5—Archie Wilmer, New York—W 8
Mar. 8—Thompson Harmon, Holyoke—KO 8
Mar. 23—Bobby Thompson, Hartford—W 10
Apr. 10—Luis Monagas, Caracas—KO 3
Apr. 17—Jose Diaz, Caracas—KO 8
Apr. 26—Young Tanner, Aruba, D.W.I.—KO 5
May 24—Harry La Sane, Holyoke—W 10
June 29—Chico Rosa, Honolulu—L 10
Aug. 16—Kid Zefine, Panama—KO 2
Aug. 23—Aguila Allen, Panama—KO 2
Oct. 11—Willie Roache, New Haven—KO 3
Oct. 29—Willie Pep, New York—KO 4 (Won World Featherweight Title)
Nov. 19—Tomas Beato, Bridgeport—KO 2
Nov. 29—Dennis Pat Brady, Boston—W 10
Dec. 7—Eddie Giosa, Cleveland—KO 2
Dec. 17—Terry Young, New York—KO 10

1949

Jan. 17—Young Finnegan, Panama—KO 5
Feb. 11—Willie Pep, N. Y. C.—L 15 (Lost World Featherweight title)
Mar. 21—Felix Ramirez, Newark—W 10
Apr. 18—Ermano Bonetti, Philadelphia—KO 2
June 2—Jim Keery, London—KO 4
June 23—Luis Ramos, N. Y. C.—KO 5
July 15—Gordon House, N. Y. C.—KO 5
Aug. 2—Chuck Burton, Pittsfield—KO 5
Aug. 8—Johnny Rowe, Brooklyn—KO 8
Aug. 24—Alfredo Escobar, Los Angeles—KO 9
Sept. 2—Harold Dade, Chicago—W 10
Sept. 20—Proctor Heinold, Schenectady—KO 2
Oct. 28—Paddy DeMarco, New York—KO 9
Nov. 7—Leroy Willis, Toledo—W 10
Dec. 6—Orlando Zulueta, Cleveland—W 10 (For vacant jr. lightweight title)

1950

Jan. 16—Paulie Jackson, Caracas.....KO 1
Jan. 22—Pedro Firpo, Caracas.....KO 1
Feb. 6—Chuck Burton, Holyoke.....KO 1
Feb. 20—Luis Ramos, Toronto.....KO 3
Apr. 10—Reuben Davis, Newark.....KO 8
Apr. 18—Lauro Salas, Cleveland.....KO 9
Apr. 29—Jesse Underwood, Waterbury...W 10
May 25—Miguel Acevedo, Minneapolis.KO 6
June 19—Johnny Forte, Toronto.....KO 3
June 30—Leroy Willis, Long Beach.....KO 2
Sept. 8—Willie Pep, New York.....KO 8
(Won Featherweight Title)
Oct. 12—Harry LaSane, St. Louis.....W 10
Nov. 1—Charley Riley, St. Louis.....W 10
Dec. 6—Del Flanagan, Detroit.....L 10

13-1

1951

Jan. 23—Jesse Underwood, Buffalo ....W 10
Feb. 28—Diego Sosa, Havana .....KO 2
Mar. 27—Lauro Salas, Los Angeles.....KO 6
Apr. 3—Freddie Herman, Los Angeles.KO 5
May 5—Harry La Sane, Hershey, Pa.....W 10
June 2—Alfredo Prada, Buenos Aires.KO 4
June 16—Oscar Flores, Buenos Aires...KO 1
June 22—Mario Salinas, Santiago.....KO 5
June 30—Angel Olivieri, Buenos Aires..KO 5
Aug. 20—Hermie Freeman, Phila. .....KO 5
Aug. 27—Paddy DeMarco, Milwaukee....L 10
Sept. 26—Willie Pep, New York .....KO 9
(Title bout)
Dec. 7—Paddy DeMarco, New York.....L 10

11-2

1952

Jan. 14—George Araujo, Boston .....L 10
Mar. 3—Armand Savoie, Montreal.L Dis. 4
Mar. 17—Tommy Collins, Boston .....KO 5
In U. S. Army.

1-2

1954

Jan. 15—Bill Bossio, New York.....KO 9
Mar. 4—Charlie Slaughter, Akron....KO 4
Apr. 1—Augie Salazar, Boston.....KO 7
May 17—Hoacine Khalfi, New York.....L 10
July 5—Libby Manzo, New York.....KO 10
Aug. 30—Jackie Blair, Caracas.....KO 1
Sept. 27—Baby Ortiz, Caracas.....KO 3
Oct. 25—Ray Famechon, Paris.....KO 6
Dec. 10—Bobby Woods, Spokane.....W 10

8-1

1955

Jan. 17—Lulu Perez, Boston.....KO 4
Feb. 25—Teddy Davis, New York.....W 15
(World Featherweight Title)
Apr. 5—Kenny Davis, Butte.....KO 5
May 24—Joe Lopes, Sacramemnto.....L 10
July 8—Shigeru Kaneko, Tokyo.....KO 6
July 20—Flash Elorde, Manila.....L 10
Dec. 12—Dave Gallardo, San Francisco.KO 7

5-2

1956

Jan. 18—Flash Elorde, San Francisco..KO 13
(Title Bout)
Feb. 13—Georgie Monroe, Providence.KO 3
Apr. 14—Larry Boardman, Boston.....L 10

2-1

BANTAMWEIGHT DIVISION

GEORGE DIXON

(Record under Featherweight Champions)

JIMMY BARRY

Born, March 7, 1870, Chicago, Ill. Nationality, Irish-American. Weight, 105 to 115 lbs. Height, 5 ft. 2 in.

1891

Knockouts: Fred Larson, 1; Dick Ward, 3; Tom Cassidy, 2; Young Cransden, 3; Joe O'Leary, 3; Jockey Sloane, 3; Joe Gates, 2; Jack Ghetlain, 1; Jack Kelly, 1; Young Lyons, 1; Al Newman, 1; Won: Jack Miller, 4; Tom Cassidy, 6; Barney McCall, 4; Spud Murphy, 4.

1892

Feb. 1—Billy Wellington, Chicago ----- W 6
Feb. 10—Shorty Cleveland, Chicago---- KO 4
Feb. 20—Dan Rowan, Chicago -------- KO 4
Mar. 2—Billy Joyce, Chicago -------- KO 3
Mar. 12—Paddy Snow, Chicago -------- KO 2
Apr. 3—Jack Smith, Chicago ---------- W 5
May 10—Kid Corbett, Chicago ---------- W 4
June 8—Romeo Durand, Chicago-------- W 4
July 4—Dick Reddy, Chicago -------- KO 4
Aug. 8—Young Moron, Chicago -------- KO 2
Sept. 3—Frank Murphy, Springfld., Ill.. KO 7
Oct. 11—Joe Gates, Chicago ---------- W 6

1893

Jan. 8—Max Eaufeldt, Chicago ------ KO 1
Jan. 20—Dave Ross, Chicago ---------- KO 2
Feb. 12—Billy Murphy, Chicago-------- KO 1
Mar. 20—Jockey Stanton, Chicago------ KO 2
Apr. 5—Lou Simmons, Chicago-------- W 6
July 10—Jimmy Shea, Roby, Ind.------ KO 4
Aug. 7—Con Sheenan, Chicago-------- W 5
Sept. 6—Tom Cassidy, Chicago-------- KO 6
Nov. 13—Jack Fitzgerald, Chicago------ W 4

1894

Jan. 22—Joe Cranston, Chicago--------- KO 3
Feb. 6—Joe McGrath, Chicago-------- KO 3
Feb. 28—Bob Costello, Chicago-------- KO 2
June 2—Jimmy Gorman, New Orleans- W 11
July 3—Harry Brooks, Bradford Falls- W 4
Sept. 15—Casper Leon, Lamont, Ill.---- KO 28
(Claimed Bantamweight Title)
Nov. 14—George Church, Chicago------- W 8

1895

Mar. 21—Joe Bertrand, Chicago------ KO 5
Mar. 30—Casper Leon, Chicago---------- D 14
(Police interferred)
July 25—Dave Ross, Boston, Mass.---- KO 2
Sept. 30—Jack Lynch, Philadelphia---- ND 4
Oct. 21—Jack Madden, Maspeth, L. I.-- KO 4

1896

Jan. 12—Young Lyons, Chicago-------- KO 1
Feb. 18—Young Spitz, Chicago -------- KO 8
Mar. 15—Jim McGuire, Chicago -------- KO 2
Apr. 20—Joe O'Donnell, Chicago-------- KO 3
Aug. 11—Steve Flanagan, Philadelphia-- W 6

1897

Jan. 10—Harry Dally, Chicago--------- KO 2
Jan. 18—Jack Berger, Chicago--------- KO 1
Jan. 30—Sammy Kelly, New York------ D 20
Mar. 1—Jack Ward, New York---------- W 20
Apr. 27—Jimmy Anthony, San Fran.---- W 20
Dec. 6—Walter Croot, London, Eng.-- KO 20
(Won World Bantamweight Title)
(Croot died of brain injury. Barry exonerated.)

1898

Mar. 17—Johnny Connors, Chicago ----- W 6
Mar. 26—Johnny Ritchie, Chicago ------- W 6
Apr. 18—Billy Rotchford, Chicago-------- D 6
May 30—Casper Leon, New York-------- D 20
June 3—Steve Flanagan, Philadelphia-- D 6
Oct. 31—Frank Bartley, Chicago--------- D 4
Nov. 21—Casper Leon, Chicago---------- D 6
Dec. 29—Casper Leon, Davenport, Iowa-- D 20

1899

Sept. 1—Harry Harris, Chicago --------- D 6

Barry retired, undefeated.
Died, 1943, Chicago, Ill.

TERRY McGOVERN

(Record under Featherweight Champions)

HARRY HARRIS

Born, November 18, 1880, Chicago, Ill. Weight 115 lbs. Height, 5 ft. 7½ in.

1896

Apr. 5—Dennis Mahoney, Chicago----- W 5
June 12—Young Sweeney, Chicago------ W 4
Sept. 2—Archie Bernard, Chicago------ KO 2

1897

Oct. 4—Dave Rosenberg, Chicago------ W 3
Oct. 16—Lee LaBlanche, Chicago-------- W 4
Nov. 3—Chick Brooker, Chicago------- W 3
Nov. 18—Lee LaBlanche, St. Louis------ W 4
Dec. 14—John Whitecraft, Flint, Mich.. KO 3
Dec. 27—Morris Rauch, Chicago -------- D 6

1898

Mar. 7—Link Pope, Chicago ---------- W 6
Mar. 19—Harry Sincere, Chicago-------- W 6
Apr. 2—Morris Rauch, Chicago -------- W 6
Apr. 16—Dan Lucas, Chicago ---------- W 6
Sept. 9—Geo. Ross, New York---------- W 10
Sept. 24—"Tut" Reilly, New York------ KO 9
Oct. 14—Billy Trueman, New York---- KO 6
Nov. 12—Pinky Evans, Brooklyn-------- W 10
Nov. 22—Charley Roden, N. Y. -------- KO 9

1899

Jan. 24—Kid Purdy, Chicago ---------- W 6
Jan. 28—George Pardy, Chicago -------- W 6
Feb. 7—Steve Flanagan, Chicago-------- L 6
Feb. 24—Dick Sleif, Chicago ---------- KO 1
Mar. 17—Larry Lacey, Chicago -------- W 6
May 19—Aus. Billy Murphy, Chicago--- KO 4
July 7—Sig. Hart, Davenport ---------- W 15
Aug. 4—Sig. Hart, Clinton ---------- KO 6
Aug. 10—Joe Huguelett, Davenport------ K 3
Sept. 1—Jimmy Barry, Chicago -------- D 6
Sept. 22—Steve Flanagan, Chicago------- D 6
Oct. 14—Steve Flanagan, Chicago------- D 6
Nov. 14—Billy Casey, Chicago --------- KO 5

1900

Jan. 20—Kid Abel, Chicago ---------- KO 3
Jan. 27—Kid Carter, Chicago ---------- KO 2
May 25—Morris Rauch, Chicago -------- D 6
May 29—Buddy Ryan, Chicago ---------- W 6
July 7—Tony Moran, New York ------ W 10
Sept. 21—Paddy Donovan, Philadelphia ND 6
Oct. 2—Jack Ryan, Chicago ---------- W 6
Oct. 16—Casper Leon, Chicago -------- W 6
Oct. 26—Johnny Reagan, Chicago ------ W 6
Oct. 30—Kid McFadden, Chicago------- W 6
Nov. 27—Clarence Forbes, Chicago------ L 6
Feb. 28—Kid Abel, Chicago ---------- D 6

1901

Mar. 18—Pedlar Palmer, England------- W 15
(For Vacant World's Bantamweight Title)
Al Kirk, Chicago ---------- KO 3

1902

Feb. 27—Austin Rice, Chicago---------- D 6
Mar. 26—Dan Doughtery, Phila.-------- ND 6
—Kid Abel ---------- KO 3
—Jack Chambers ---------- KO 6
—Jack Goodman ---------- ND 6
—Jack Goodman ---------- KO 3

1907

June 3—Harlem Tommy Murphy,
New York ---------- WF 8

HARRY FORBES

Born, May 13, 1879, Rockford, Ill. Nationality, Irish-American. Weight, 118 pounds. Height, 5 ft. 4 in.

1897

Jan. 16—Joe Sturch, Chicago ---------- L 4
Apr. 10—Morris Rauch, Chicago -------- W 6
May 1—Fred Wolf, Chicago ---------- W 4
July 10—Mike Bartley, Chicago-------- KO 2
Aug. 28—Ned Hanlon, Chicago --------- KO 1
Sept. —Fred Woods, Chicago---------- D 5
Oct. 23—Joe Sturch, Chicago ---------- W 4
Nov. 30—Morris Rauch, Chicago ------- W 6
Nov. —Eddie Carroll, Chicago -------- W 6
Dec. 12—John Gallagher, Chicago------ KO 5
Dec. 21—Billy Boyd, Chicago ---------- W 4
Dec. 30—Barney McCall, Chicago------- W 6

1898

Jan. 15—Tom Cooney, Chicago -------- W 2
Jan. 20—Barney McCall, Chicago------- D 5
Feb. —Johnny Richie, Chicago-------- L 6

Feb. 21—Joe Bertrand, Chicago ..... D 6
July 13—Barney McCall, Chicago ..... KO 4
July 18—Larry Lacey, Chicago ..... KO 4
Aug. 6—Maxey Haugh, Brooklyn ..... KO 7
Aug. 13—Billy Barrett, Brooklyn ..... W 10
Sept. 2—Patsy Donovan, New York ..... W 4
Sept. 10—Jack Ward, Brooklyn ..... WF 6
Oct. 1—Terry M'Govern, Brooklyn ..... KO by 15
Oct. 8—John Whittaker, Chicago ..... D 6
Oct. 22—Casper Leon, Chicago ..... D 6
Nov. 5—Jimmy Rose, Brooklyn ..... WF 14
Nov. 11—Syd. Huntington, Milwaukee ..... ND 4
Nov. 16—George Hall, Chicago ..... W 6
Dec. 10—Willie Purdy, Chicago ..... W 6
Dec. 15—John Whittaker, Milwaukee ..... W 6
Dec. 19—Tim Callahan, Chicago ..... D 6
Dec. 24—Eddie Sprague, Chicago ..... W 6

1899

Jan. 30—Billy Smith of Phil., Chicago ..... W 6
Feb. 3—Billy Boyd, Chicago ..... W 6
Mar. 11—Billy Smith, Chicago ..... W 6
Mar. 25—Eddie Sprague, Chicago ..... W 6
Mar. 31—Eddie Lenny, Toronto ..... W 20
Apr. 19—Kid Ryan, Springfield, Ill. ..... W 6
Apr. 29—"Aus" Billy Murphy, Chicago ..... W 4
May 6—Billy Smith, Chicago ..... D 6
May 29—Billy Smith, St. Louis ..... W 13
July 4—Ed. Sprague, Bloomington, Ill. ..... KO 12
July 28—Billy Rochford, Chicago ..... WF 1
Aug. 25—Billy Rochford, Chicago ..... W 6
Sept. 11—Eddy Lenny, Coney Island ..... D 25
Sept. 19—Ed. Sprague, Peoria, Ill. ..... W 12
Dec. 1—Oscar Gardner, Chicago ..... D 6
Dec. 10—Tim Callahan, Chicago ..... D 6
Dec. 18—Dan McMahon, Michigan City ..... ND 6
Dec. 22—Terry McGovern, N. Y. ..... KO by 2
(Bantamweight Title Bout)

1900

Jan. 6—Young Simister, Brooklyn ..... D 20
Jan. 20—Walter Bloom, Chicago ..... W 6
Jan. 26—Morris Rauch, Chicago ..... D 6
Mar. 17—Benny Yanger, Chicago ..... L 5
Apr. 22—Jim Ryan, Kensington ..... KO 3
May 15—Fred O'Neil, Chicago ..... W 1
June 1—Oscar Gardner, Chicago ..... KO by 1
June 2—Young Herzog, Chicago ..... KO 3
June 15—Young Gustavson, Chicago ..... KO 3
July 4—Walter Bloom, Bloomington ..... W 20
July 26—Jack Ryan, Aurora ..... D 6
Sept. 6—Casper Leon, St. Joseph ..... D 20
(For Vacant Bantamweight Title)
Nov. 12—Casper Leon, Chicago ..... W 6

1901

Apr. 2—Casper Leon, Memphis ..... W 15
(Won Vacant Bantamweight Title)
June 30—Jack O'Keefe, Rockford ..... D 15
Nov. 4—Abe Attell, St. Louis ..... W 15
Nov. 11—Dan Dougherty, St. Louis ..... KO 2
Dec. 19—Billy Rotchford, Chicago ..... KO 1

1902

Jan. 23—*Dan Dougherty, St. Louis ..... KO 4
Feb. 27—*Tommy Feltz, St. Louis ..... W 15
Mar. 13—Kid Goodman, Chicago ..... W 6
May 1—Johnny Reagan, St. Louis ..... D 20
June 13—Young Devaney, Denver ..... W 10
July 28—Mike Memsic, Chicago ..... W 6
Aug. 11—Tommy Feltz, Chicago ..... W 6
Sept. 4—Biz Mackey, South Bend ..... W 2
Nov. 3—Geo. Halliday, Chicago ..... W 1
Nov. 3—Billy Finucane, Chicago ..... W 6
Nov. 10—Abe Attell, Chicago ..... D 6
Nov. 28—Morris Rauch, Chicago ..... W 6
Dec. 23—Frank Neil, Oakland ..... W 7
*Title Bout.

1903

Feb. 27—*Andy Tokell, Detroit ..... W 10
Mar. 24—Johnny Kelly, Kansas City ..... KO 9
Apr. 13—Jimmy Devine, Philadelphia ..... KO 4
Apr. 16—Biz Mackey, Findlay ..... W 10
Apr. 20—Tommy Love, Philadelphia ..... ND 6
May 26—Morris Rauch, Kansas City ..... W 15
June 22—Danny Dougherty, Phila. ..... ND 6
Aug. 13—Frankie Neil, San Fran. ..... KO by 2
(Lost Bantamweight Title)
Sept. 10—Kid McFadden, Boston ..... KO 10
Sept. 18—Tommy Love, Philadelphia ..... ND 6
Oct. 14—Tommy Feltz, Detroit ..... D 10
*Title Bout.

1904

Jan. 4—Abe Attell, Indianapolis ..... D 10
Feb. 1—Abe Attell, St. Louis ..... KO by 5
Feb. 13—Johnnie Kelly, Chicago ..... KO 3
June 17—Frankie Neil, Chicago ..... KO by 3
(Bantamweight Title Bout)
Sept. 9—Mike Margovey, Denver ..... KO 3
Nov. 25—Joe Cherry, Saginaw ..... KO 13
Dec. 2—Paddy Nee, Kalamazoo ..... D 10

1905

Jan. 27—Joe Cherry, Saginaw ..... KO 1
Feb. 21—Paddy Nee, Indianapolis ..... W 10
May 10—Abe Attell, Detroit ..... L 10
June 15—Biz Mackey, Findlay ..... L 10
Sept. 5—Bruce Shearer, Bloomington ..... KO 5
Oct. 31—Young Garfield, Peoria ..... KO 3

1906

Mar. 5—Tommy O'Toole, Phila. ..... ND 6
Mar. 26—Morris Rauch, Springfield, Ill. ..... D 6
Sept. 4—Bruce Shearer, Chenoa, Ill. ..... KO 4

1907

May 28—Tom Ryan, Menominee, Mich. ..... W 6

1910

Feb. 8—George Ramsey, Troy, N. Y. ..... KO 2
Feb. 14—Jos. Coster, New York ..... KO 8
Feb. —Abe Attell, Troy, N. Y. ..... KO by 7
Sept. 11—Joe Hennesy, Chicago ..... KO 3
Nov. 8—Kid Hogan, Pittsburgh ..... W 6
Dec. 21—Earl Denning, Windsor, Ont. ..... W 8

1911

Jan. 25—Mike Bartley, Fort Wayne ..... KO 4
Mar. 28—Johnny Coulon, Kenosha, Wis. ..... ND 10
Apr. 18—Young Britt, South Bend, Ind. ..... KO 1
May 8—Young Fitzgerald, Gary, Ind. ..... KO 3
June 15—Joe Homeland, Janesville, Wis. ..... ND 8
July 4—Young Togo, McAlester, Okla. ..... D 15
July 27—Joe Homeland, Aurora, Ill. ..... KO 5
Sept. 4—Earl Denning, Aurora, Ill. ..... ND 6
Oct. 10—Sammy Kellar, Cleveland, O. ..... D 10
Nov. 14—Charley Goldman, New York ..... ND 10
Nov. 17—Young Ketchel, New York ..... ND 10

1912

Jan. 22—Johnny Coulon, Kenosha, Wis. ..... KO by 3
July 22—Oscar Williams, Paducah, Ky. ..... KO by 2

Died Dec. 19, 1946, Chicago, Ill.

FRANKIE NEIL

(Francis James Neil)

Born, July 25, 1883, San Francisco. Nationality, Irish-American. Weight, 115-118 lbs. Height, 5 ft. 5½ in.

1900

Nov. 8—Chas. Anderson, San Fran. ..... KO 1
Nov. 19—John Scott, San Francisco ..... KO 1
Dec. 20—George Gibbs, San Francisco ..... KO 1
Dec. 23—Ivy Powell, San Francisco ..... KO 2
Dec. 27—Eddie Hanlon, San Francisco ..... L 4

1901

Jan. 12—Kid Goldie, San Francisco ..... KO 1
Jan. 17—Kid Goldie, San Francisco ..... KO 1
Jan. 26—Kid Malone, San Francisco ..... KO 1
Feb. 2—Jack Kane, San Francisco ..... D 4
Feb. 15—George Dougherty, San Fran. ..... KO 3
Mar. 3—John Margarini, San Fran. ..... KO 2
Mar. 15—Jack Kane, San Francisco ..... KO 1
Mar. 21—Geo. White, San Francisco ..... D 4
Apr. 19—Dave Gilmore, San Fran. ..... KO 1
Apr. 26—Henry Baker, San Francisco ..... KO 1
June 6—H. McLaughton, San Fran. ..... KO 2
June 20—Tommy Dixon, San Fran. ..... KO 1
July 31—Eddie Hanlon, San Francisco ..... L 4

1902

Mar. 12—Robbie Johnson, San Fran. ..... KO 2
Apr. 11—Eddie Hanlon, Oakland, Cal. ..... D 15
Dec. 23—Harry Forbes, Oakland, Cal. ..... L 7
(Bantamweight Title Bout)

1903

Jan. 15—Clarence Forbes, San Fran. ..... KO 6
Aug. 13—Harry Forbes, San Francisco ..... KO 2
(Won Bantamweight Title)
Sept. 4—*Billy DeCoursey, Los Ang. ..... KO 15
Oct. 16—*Johnny Reagan, Los Angeles ..... D 20
*Title Bout.

1904

May 27—Tommy Moore, Chicago ..... KO 1
June 17—*Harry Forbes, Chicago ..... KO 3
July 27—Hugh McGovern, Phila. ..... ND 6
Aug. 31—Tom Murphy, Philadelphia ..... ND 6

Oct. 17—Joe Bowker, London.....L 20
(Lost Bantamweight Title)
*Title Bout.

1905

Jan. 31—Dick Hyland, San Francisco..KO 15
July 28—Harry Tenny, Colma, Cal.....W 25

1906

Feb. 28—Harry Tenny, San Francisco..KO 14
July 4—Abe Attell, Los Angeles.....L 20
Aug. 7—Harry Baker, Los Angeles.....L 20

1907

Nov. 22—Owen Moran, San Fran.....KO by 16

1908

Jan. 31—Abe Attell, San Francisco..KO by 13
May 6—Ad Wolgast, Milwaukee.....L 10
Aug. 13—Fred O'Brien, N. Y. C.....ND 6
Sept. 5—Jack Langdon, Philadelphia..KO 6
Sept. 19—Tommy O'Toole, Philadelphia..ND 6
Oct. 2—Frankie Moore, Philadelphia..ND 6
Oct. 3—Joe Wagner, Pittsburgh, Pa...ND 6
Oct. 19—Joe Wagner, N. Y. C.....ND 6
Dec. 15—Owen Moran, Boston.....L 12

1909

Feb. 18—Boyo Driscoll, N. Y. C.....ND 10
Mar. 1—Kid Beebe, Schenectady, N. Y. ND 10
Mar. 23—Abe Attell, Brooklyn.....ND 10
Apr. 26—Owen Moran, New Haven....ND 12
May 4—Young Britt, Baltimore.....WF 11
May 14—Bert O'Donnell, Wilkes-Barre..ND 6
June 19—Monte Attell, Colma, Cal...KO by 18
Sept. 10—Patsy McKenna, Vancouver, B. C.....KO 1
Sept. 30—Billy Lauder, Vancouver, B. C..L 15

JOE BOWKER

(Tommy Mahon)

Born, July 20, 1880, London, England. Nationality, English. Weight, 122 lbs. Height, 5 ft. 3½ in.

1901

Jan. 14—Won 115 pound novices' competition at N. S. club (64 entries).
Jan. 21—Jack Guyon, London.....W 6

1902

Feb. 2—A. Wheeler, London.....W 5
Mar. 10—Harry Paul, London.....W 10
Apr. 21—Bill Lampshire, London.....W 10
May 10—Jack Guyon, London.....W 6
June 2—Bill Fielder, London.....W 6
June 27—Harry Ware, London.....W 15
Aug. 12—Charlie Hickman, London....KO 3

1903

May 25—A. Tokell, London.....W 20
Oct. 5—Bill King, London.....W 15
Nov. 9—Alf Fellows, London.....W 20

1904

May 20—Owen Moran, London.....W 20
Oct. 17—Frank Neil, London.....W 20
(Won Bantamweight Title)

1905

Mar. 12—Pedlar Palmer, London.....W 12
Mar. 20—Pedlar Palmer, London.....KO 12
May 29—Pinky Evans, London.....W 20
Oct. 23—Bill Robson, London.....W 20
Nov. 27—Wally Pickard, London.....W 6

1906

Apr. 21—Owen Moran, London.....ND 4
May 28—Jim Driscoll, London.....L 15
June 12—Cockney Cohen, London.....W 10
Sept. 10—Bill Fielder, London.....D 6

1907

Mar. 5—Owen Moran, Cardiff, Eng....ND 4
June 3—Jim Driscoll, London.....KO by 17

1908

Apr. 27—Charley Griffin, London.....L 8

1909

Mar. 16—Al Delmont, Boston.....L 12
Mar. 20—Tommy O'Toole, Phila.....KO by 2
Apr. 7—Jean Audouy, London.....KO 8
Oct. 17—Digger Stanley, London....KO by 8

1910

Jan. 17—Jean Audouy, London.....W 8
May 16—Alec Lambert, London.....W 8
Oct. 17—Digger Stanley, London....KO by 8

1911

Mar. 27—Con Houghton, London.....W 7
May 29—Paul Til, London.....W 14
Dec. 18—George Allen, Wandsworth....W 2

1912

Jan. 29—Charles Ledoux, London.....L 10

1913

Feb. 3—Young Cohen, London.....W 15
Nov. 24—Francis Charles, London.....W 10

1914

Feb. 16—Biz Mackey, London.....KO 5
May 11—Robert Dastillon, London.....W 15

1916

July 17—Harold Walker, Manchester....W 6

1919

Oct. 9—Charlie Ward, London.....KO 15
Died October 30, 1955, London England.

JIMMY WALSH

Born, 1886, Newton, Mass. Nationality, Irish-American. Weight, 115 lbs. Height, 5 ft. 2 in.

1901

Oct. 23—Young Schlindler, Boston.....W 3
Oct. 26—Johnny Powers, Boston.....W 3
Oct. 26—Tom Cunningham, Boston....W 3
Nov. 27—B. Nadeau, Boston.....W 3
Nov. 27—Johnny Lynch, Boston.....W 3
Nov. 30—Albert Delmont, Boston.....W 3

1902

Jan. 11—Johnny Powers, Boston.....W 3
Jan. 31—Denny Ryan, Boston.....W 4
Mar. 8—C. Hoffman, Boston.....W 3
Apr. 19—Albert Delmont, Boston.....W 6
May 20—Albert Delmont, Cambridge....W 6
May 24—Young Sullivan, Boston.....W 6
May 30—Kid York, Cambridge.....W 6
June 25—Albert Delmont, Boston.....D 7
Aug. 1—Jimmy Malloy, Providence...D 6
Oct. 7—Albert Delmont, Boston.....D 6
Oct. 13—Johnny Lynch, Cambridge.....D 6
Nov 3—W. Schumacker, Boston.....ND 3
Dec. 25—Denny Ryan, Boston.....KO 2
Dec. 30—Patsy McKenna, Boston.....W 6

1903

Jan. 23—Kid Terrill, Boston.....W 6
Jan. 28—Young Brooks, Boston.....W 6
Feb. 20—Johnny Sheehan, Boston.....W 8
Mar. 17—Johnny Powers, Boston.....W 10
Mar. 26—W. Schumacker, Boston.....W 10
Apr. 17—Johnny Powers, Boston.....W 10
Apr. 24—Terry Edwards, Boston.....W 10
May 6—Terry Edwards, Boston.....W 10
June 7—Harry Ogden, England.....W 6
June 18—Oscar Hines, England.....W 6
Sept. 11—Albert Delmont, Boston.....W 12
Oct. 2—Eddie Carr, Boston.....KO 10
Nov. 9—Young Hines, Boston.....KO 2
Nov. 14—Young Wagner, Salem.....W 2
Nov. 21—Harry Brown, Salem.....KO 9
Dec. 30—Patsy McKenna, Salem.....W 6

1904

Jan. 9—Kid Paul, Boston.....KO 5
Feb. 20—Jim Connolly, Boston.....KO 1
Feb. 23—Tom Quigley, Boston.....KO 13
Mar. 2—Jack Desmond, Dracut, Mass....D 12
Apr. 18—Digger Stanley, London.....L 15
June 6—Digger Stanley, London.....D 15
Sept. 27—D'y Dougherty, Philadelphia..ND 6
Oct. 8—Bob Kendrick, Philadelphia..ND 6
Dec. 26—Harry Brodigan, Salem.....KO 1

1905

Mar. 7—Tommy Feltz, Chelsea.....WF 11
Mar. 20—Monte Attell, Philadelphia...ND 6
Mar. 25—Joe Wagner, Philadelphia....KO 2
Mar. 29—Monte Attell, Philadelphia....KO 6
Apr. 1—Danny Dougherty, Phila.....ND 6
May 1—Phil Logan, Philadelphia.....ND 6
May 23—Willie Gibbs, Chelsea.....W 15
Sept. 4—Tommy O'Toole, Philadelphia..ND 6
Oct. 20—Digger Stanley, Shelsea.....W 15
(Won vacant world bantamweight title)

1906

Jan. 29—Tommy O'Toole, Phila.....ND 6
Feb. 12—Johnny Reagan, Chelsea.....KO 5
Feb 19—Jack Langdon, Phila.....ND 6
Feb. 22—Abe Attell, Chelsea.....L 15
Apr. 7—Willie Moody, Phila.....ND 6
Dec. 7—Abe Attell, Los Angeles....KO by 8

1907

Mar. 8—Eddie Menney, Los Angeles....W 10
June 18—Freddie Weeks, Denver.....L 10
Sept. 2—Young Erlenb'n, Chelsea.....ND 10
Sept. 12—Abe Attell, Indianapolis.....L 10
Oct. 2—Babe Cullen, Chelsea.....ND 10

1908

Mar. 31—Al Delmont, Boston.....D 12
Apr. 6—Young Pierce, Phila.....ND 6
May 19—Eddie Menney, Los Angeles...ND 10
June 26—Jimmy Carroll, San Fran.....KO 11
Sept. 9—Joe Wagner, N. Y. C.....ND 6
Oct. 9—Young Britt, Baltimore.....W 15
Dec. 21—Monte Attell, San Fran.....D 15

1909

Jan. 29—Johnny Reagan, San Fran.....L 12
Mar. 27—Young Pierce, London.....ND 15
May 24—Digger Stanley, London.....D 15
July 13—Ed Whittaker, Pittsburg.....ND 6
Nov. 9—Tommy O'Toole, Boston.....D 12
Dec. 13—Billy Allen, Syracuse.....ND 10
Dec. 23—Alfie Lynch, Quebec, Can.....ND 10

1910

Jan. 28—Patsy Brannigan, Pittsburg..ND 6
Feb. 2—French Kid, Rutland.....ND 10
Feb. 10—Joe Coster, Boston.....W 6
Mar. 15—Al Delmont, Boston.....D 8
Mar. 28—Billy Allen, Woonsocket.....D 10
Apr. 4—Young Britt, Schenectady....ND 10
Apr. 8—Eddie Greenwald, Milwaukee.ND 10
Apr. 21—Pal Moore, New York.....ND 10
May 31—Pal Moore, Boston.....W 12
Sept. 20—Young Britt, Boston.....W 10
Nov. 15—Sammy Keller, New York....ND 10
Nov. 23—Monte Attell, Kansas City.....L 10
Dec. 10—Joe Coster, Brooklyn .....ND 10

1911

Jan. 28—Bert O'Donnell, Wilkes-Barre.ND 6
May 16—Al Delmont, Boston.....D 12
May 30—Johnny Kilbane, Canton, O.....D 12
June 15—Fred Landowne, Toronto, Can..W 7
Nov. 18—Eddie Stanton, Portland.....ND 10
Dec. 11—Jim Kendrick, Boston.....W 8

1912

Jan. 3—Alfie Lynch, Boston.....W 8
Feb. 1—Young Cohen, New York.....ND 10
Mar. 18—Eddie Sherman, Boston.....W 6
Apr. 10—Joe Coster, New York.....ND 8
May 21—Johnny Kilbane, Boston.....D 12
Aug. 14—Patsy Brannigan, Boston.....D 10
Oct. 24—Abe Attell, Boston.....D 12
Nov. 13—Tommy Dixon, Windsor, Can..ND 8
Dec. 16—Young Sheppard, Albany.....ND 10

1913

Apr. 3—Abe Attell, New York.....ND 10
Apr. 7—Bobby Pittsly, Syracuse.....ND 10
Apr. 28—Kid Julian, Syracuse.....ND 10
June 28—Ad Zottee, Salt Lake City.....D 10
Sept. 2—Jim Kendrick, New York.....ND 10
Sept. 16—Johnny Kilbane, Boston.....L 12
Nov. 5—Young Goldie, Pittsburgh.....ND 6
Oct. 4—Eddie Wallace, Brooklyn .....ND 10
Oct. 27—Joe Goldberg, Syracuse .....ND 10
—Pete Herman .....L 8

1914

Jan. 1—Young McAuliffe, Bridgeport .W 10

1915

Feb. 25—Johnny Ertle, Milwaukee ....ND 8

JOHNNY COULON

Born, Feb. 12, 1889, Toronto, Can. Nationality, Irish and French. Weight, 115 pounds. Height, 5 ft. Managed by "Pop" Coulon.

1905

Jan. 18—Young Bennie, Chicago.....KO 6
Jan. 24—Kid Burns, Chicago.....W 6
Feb. 15—Frankie Nee, Chicago.....W 6
Mar. 2—Kid Irwin, Chicago.....KO 2
Mar. 14—George Fox, Chicago.....KO 4
Apr. 12—Kid Carpenter, N. Y. C.....KO 3
May 18—Young Kelley, College Point..KO 3
Nov. 13—Dannie Goodman, Chicago.....W 3
Nov. 17—Jack Ryan, Chicago.....KO 3
Nov. 24—Jimmie Dunn, Chicago.....KO 1
Dec. 8—Bob Prosser, Chicago.....KO 2
Dec. 9—Frang Moran, Chicago.....W 3

1906

Jan. 13—Eddie Grenwald, Chicago.....W 3
Jan. 21—Jack Francis, Chicago.....W 3
Feb. 3—Eddie Barndt, Milwaukee.....W 3
Mar. 2—Kid Bardt, Chicago.....W 2
Mar. 20—Johnny Eagen, Chicago.....W 2
Aug. 6—Fred Gaylor, Fox Lake, Ill....KO 2
Sept. 3—Danny Goodman, Davenport...W 8
Oct. 11—Ralph Grant, Davenport.....KO 4
Oct. 14—Fred Gaylor, Fox Lake, Ill...KO 1
Oct. 24—Kid Bruno, Fox Lake, Ill.....KO 3
Nov. 15—Charlie Kriegel, Davenport....W 8
Dec. 9—Frank Moran, Chicago .....W 3

1907

Feb. 12—Young Fitzgerald, Milwaukee..W 10
Mar. 12—Young Fitzgerald, Milwaukee..W 8
Mar. 15—Kid Murphy, Milwaukee .....L 10
Nov. 1—Young Fitzgerald, Milwaukee..W 10

1908

Jan. 8—Kid Murphy, Peoria .....W 10
(Won Bantamweight Title)
Jan. 29—*Kid Murphy, Peoria .....W 10
Feb. 20—*Cooney Kelly, Peoria .....KO 9
Mar. 14—Yng. T. McGovern, L. A. .....W 10
Apr. 29—Tommy Scully, Waukegan ....W 5
Aug. 6—Young Joe Gans, Waukegan...W 5
Sept. 24—Terry Edwards, Milwaukee..KO 4
Oct. 5—Yankee Schwartz, Phila. .....ND 6
Oct. 13—Eddie Doyle, Phila. .....ND 3
Oct. 13—Young McGovern, Phila. .....ND 4
Nov. 4—Young O'Leary, N. Y. C. .....ND 6
*Title bout.

1909

Jan. 1—Mike Orrison, Kansas City ...W 6
Feb. 11—*Kid Murphy, N. Y. C. .....W 5
Feb. 18—Johnny Daly, N. Y. C. .....ND 6
Mar. 1—Joe Coster, Brooklyn .....ND 10
Mar. 4—Eddie Doyle, N. Y. C. .....ND 10
May 20—Jack Phenecie, Johnstown ....ND 6
May 28—Tebby Watson, Dayton .....KO 10
Oct. 22—Young Ziringer, Pittsburgh..ND 6
Nov. 23—Patsy Brannigan, Pittsburgh..ND 6
*Title bout.

1910

Jan. 15—George Kitson, New Orleans..W 10
Jan. 30—*Earl Denning, New Orleans ..KO 9
Feb. 19—*Jim Kendrick, New Orleans..W 10
Mar. 6—*Jim Kendrick, New Orleans.KO 19
Apr. 11—Young O'Leary, N. Y. C. .....ND 10
Apr. 25—Frankie Burns, Brooklyn ....ND 10
May 12—Phil McGovern, N. Y. C. .....ND 10
June 8—Frankie Burns, N. Y. C. .....ND 10
Dec. 5—Charley Harvey, New Orleans..W 10
Dec. 19—*Earl Denning, Memphis .....W 5
*Title bout.

1911

Jan. 19—Terry Moran, Memphis .....KO 2
Feb. 26—*Frankie Conley, New Orleans.W 20
Mar. 22—George Kitson, Akron .....KO 5
Mar. 28—Harry Forbes, Kenosha .....ND 10
Apr. 20—Phil McGovern, Kenosha ....W 10
Apr. 25—Eddie O'Keefe, Kansas City....D 10
May 25—Johnny Daly, Fort Wayne ....ND 10
*Title bout.

1912

Jan. 11—George Kitson, South Bend ..KO 3
Jan. 22—Harry Forbes, Kenosha, Wis..KO 3
Feb. 3—*Frankie Conley, Vernon, Cal...W 20
Feb. 18—*Frankie Burns, New Orleans.W 20
May 8—Young Solsberg, Brooklyn.....ND 10
June 11—Frankie Hayes, New Haven..KO 4
July 2—Young Wagner, N. Y. C. .....ND 10
Oct. 18—*Kid Williams, N. Y. C. .....ND 10
Nov. 20—Charley Goldman, Brooklyn..ND 10
*Title bout.

1913

Apr. 30—Tomy Hudson, Winds'r, Can.KO 5
May 12—Frankie Bradley, Phila. .....ND 6
June 23—Frankie Burns, Kenosha, Wis..ND 10

1914

Jan. 21—Young Sinnet, Racine, Wis....ND 10
June 9—Kid Williams, Los Angeles.KO by 3
(Lost Bantamweight Title.)

1916

Apr. 25—Johnny Ritchie, Kenoska, Wis. ND 10
July 4—Billy Mascott, Portland, Ore...ND 6
July 21—Billy Mascott, Portland, Ore...ND 6
July 28—Eddie Campi, Can Francisco....D 4
Aug. 4—Georgie Thompson, San Diego ND 4
Aug. 11—Kid Julian, San Diego, Cal.....W 4
Sept. 8—Georgie Thompson, San Diego.ND 4

1917

Jan. 1—Joe Wagner, N. Y. C.....ND 10
Feb. 5—Jack Sharkey, N. Y. C.....ND 10
Feb. 26—Steve Flessner, Baltimore.....D 15
Mar. 30—Franky Mason, Fort Wayne..ND 10

Apr. 9—Bobby Hughes, New Orleans ..W 10
May 14—Pete Herman, Racine, Wis.....L 3

1918-1919

(Inactive. In U. S. Army as an instructor.)

1920

Feb. 3—Emile Juliard, Paris.....KO by 2
Mar. 16—Charles Ledoux, Paris.....KO by 6
Retired and opened a gymnasium and fight club for amateurs in Chicago, Also refereed bouts and did a specialty act in vaudeville.

KID WILLIAMS

(Johnny Gutenko)

Born, Dec. 5, 1893, Copenhagen, Denmark. Weight, 117 lbs. Height, 5 ft. 1 in.

1910

July 18—Shep Farren, Baltimore.....KO 5
July 25—Kid McFarland, Baltimore....KO 1
Aug. 1—Ike Miller, Baltimore.....KO 2
Aug. 15—Shep Farren, Baltimore.....KO 6
Sept. 12—Tommy Buck, Baltimore.....W 6
Sept. 19—Buddy Jones, Baltimore.....KO 2
Sept. 22—Joe Britton, Baltimore.....KO 1
Sept. 24—Sam Miller, Baltimore.....KO 1
Oct. 2—Babe Stinger, Philadelphia..KO 5
Oct. 9—Tommy Buck, Baltimore.....D 15
Nov. 2—Frank Bradley, Baltimore.....KO 5
Nov. 9—Tommy Buck, Baltimore.....W 10

1911

Jan. 2—Young McGovern, Baltimore KO 3
Jan. 9—Young McCue, Baltimore.....KO 2
Jan. 16—Lee Morton, Baltimore.....KO 5
Jan. 24—Lee Walton, Baltimore.....KO 5
Mar. 14—Charley Harvey, Baltimore.....D 13
Mar. 20—Jimmy Cross, Baltimore.....KO 5
May 26—Kid Murphy, Baltimore.....W 12
June 26—George Chaney, Baltimore.....D 20
July 27—Yg. Packy McFarland, N. Y. C. KO 5
July 31—Young Solly, Perth Amboy...KO 1
July 28—Babe Davis, N. Y. C.....KO 5
Aug. 1—Willie Carroll, N. Y. C.....KO 4
Aug. 2—Frankie Callahan, Rockaway ND 6
Aug. 6—Young Solberg, Brooklyn.....ND 10
Aug. 15—Willie Faust, N. Y. C.....KO 4
Aug. 19—K. O. Sweeney, N. Y. C.....ND 10
Aug. 22—Willie Carroll, N. Y. C.....KO 2
Oct. 13—Barry Hill, Baltimore.....KO 13
Nov. 11—Harry Smith, Baltimore.....KO 6
Nov. 24—Eddie McCloskey, Baltimore..KO 5
Dec. 23—Barry Hill, N. Y. C.....ND 10

1912

Jan. 6—Banty Lewis, N. Y. C.....ND 10
Jan. 15—Charley Harvey, Brooklyn...ND 10
Jan. 17—Yg. Mick McDongh, Brooklyn.ND 10
Jan. 19—Bennie Riley, Baltimore .....KO 12
Jan. 20—Young Solsberg, Brooklyn.....ND 10
Feb. 10—Young Stanley, N. Y. C.....ND 10
Mar. 6—Kokomo Kid, Baltimore.....KO 4
Apr. 9—Johnny Daly, Baltimore.....W 15
Apr. 23—Battling Reddy, N. Y. C.....ND 10
May 2—Young Ketchell, Baltimore...KO 2
May 31—Charley Goldman, Baltimore..W 15
July 20—Artie Edwards, N. Y. C.....W 8
July 29—Young Solsberg, N. Y. C.....W 7
Aug. 9—Young Marino, Baltimore.....KO 5
Aug. 17—Battling Reddy, N. Y. C.....ND 10
Aug. 26—Kid Kelly, N. Y. C.....W 9
Sept. 14—Mickey Brown, N. Y. C.....KO 8
Sept. 16—Billy Fitzsimmons, N. Y. C...KO 8
Sept. 24—Young Diggins, Philadelphia ND 6
Oct. 18—Johnny Coulon, N. Y. C.....ND 10
Nov. 1—Johnny Hughes, Philadelphia ND 6
Nov. 6—Billy Fitzsimmons, N. Y. C...ND 10
Nov. 22—Harry Smith, Philadelphia....ND 6
Dec. 11—Charley Ledoux, Philadelphia ND 6

1913

Jan. 4—Frankie Conway, Philadelphia ND 6
Feb. 12—Eddie Campi, Vernon.....W 20
Mar. 28—Frankie Conway, Philadelphia ND 6
Apr. 14—Frankie Bradley, Philadelphia ND 6
Apr. 26—Louisiana, Philadelphia.....ND 6
May 14—Young Diggins, Baltimore.....KO 4
June 11—Jim Kendrick, Baltimore.....W 6
July 15—Charley Ledoux, Vernon.....W 15
Oct. 3—Mickey Dunn, Baltimore.....KO 2
Oct. 6—Willie Mack, Philadelphia....ND 6
Oct. 25—Patsey Brannigan, Phila.....ND 6
Nov. 24—Battling Reddy, Philadelphia ND 6
Nov. 27—Kid Lodiman, Milwaukee.....ND 6

1914

Jan. 6—Chick Hayes, Baltimore.....W 7
Jan. 31—Eddie Campi, Vernon.....KO 12
Mar. 23—Fred Diggins, Philadelphia....ND 6
Apr. 6—Louisiana, Philadelphia.....ND 6
June 9—Johnny Coulon, Vernon .....KO 3
(Won Bantamweight Title)
June 30—Kid Herman, New Orleans.....ND 10
Sept. 14—Louisiana, Philadelphia.....ND 6
Sept. 28—Kid Herman, Philadelphia...KO 4
Oct. 27—Dutch Brandt, Brooklyn.....ND 10
Nov. 30—Young Diggins, Philadelphia Stpd. 3
Dec. 19—K. O. O'Donnell, Philadelphia..W 3
Dec. 25—Johnny Daly, N. Y. C.....ND 10

1915

Jan. 31—Eddie Campi, Baltimore.....KO 15
Feb. 2—Eddie Wallace, Philadelphia ND 3
Feb. 15—Jimmy Murray, N. Y. C.....ND 10
Mar. 17—Johnny Kilbane, Philadelphia.ND 10
Mar. 23—Young Diggins, Baltimore....ND 10
Apr. 5—Louisiana, Philadelphia.....ND 6
June 4—Jimmy Murray, Philadelphia..W 6
July 24—Jimmy Taylor, Baltimore.....W 15
Sept. 10—Johnny Ertle, St. Paul.....LF 5
Oct. 5—Dutch Brandt, Baltimore.....W 10
Oct. 28—Young Pal Moore, Memphis...ND 8
Dec. 6—*Frankie Burns, New Orleans..D 20
*Title bout.

1916

Feb. 7—*Pete Herman, New Orleans...D 20
Apr. 11—Battling Lahn, N. Y. C.....ND 10
May 15—Billy Bevan, Wilkes-Barre, Pa. ND 10
May 30—Benny McCoy, Baltimore.....KO 7
July 12—Alf Mansfield, Baltimore.....KO 5
Aug. 28—Young Mendo, Buffalo.....KO 5
Sept. 4—Franky Brown, Baltimore...ND 10
Sept. 11—Joe O'Donnell, Philadelphia..ND 6
Sept. 15—Dick Loadman, Buffalo.....ND 10
Oct. 3—Benny Kaufman, Philadelphia ND 6
Oct. 16—Al Shubert, Philadelphia.....ND 6
Oct. 26—Al Shubert, Baltimore.....ND 10
*Title bout.

1917

Jan. 9—*Pete Kid Herman, New Orleans L 20
Jan 30—Benny McNeill, Kansas City...W 15
Feb. 19—Eddie O'Keefe, Philadelphia ND 6
Mar. 8—Benny Kaufman, Baltimore..KO 10
Mar. 13—Joe Lynch, N. Y. C.....ND 10
Mar. 27—Jimmy Murray, N. Y. C.....ND 10
Apr. 2—Benny McNeill, Philadelphia..ND 6
Apr. 23—Jimmy Taylor, York, Pa.....ND 10
May 14—Barney Hahn, Philadelphia...ND 6
May 24—Benny McNeill, Baltimore.....W 15
June 13—Pete Herman, Philadelphia....ND 6
July 27—Jack Sharkey, Baltimore, Md...W 6
Sept. 24—Gussie Lewis, Philadelphia...ND 6
Oct. 1—Dick Loadman, Baltimore.....W 12
Oct. 16—Benny Mcneill, St. Louis.....ND 10
Dec. 17—Johnny Ertle, Baltimore.....D 12
*Lost bantamweight title; Billy Rocap, referee.

1918

Jan. 29—Joe Lynch, Philadelphia..KO by 4
Feb. 25—Joe (King) Leopold, Denver...W 10
Apr. 1—Jack Sharkey, Baltimore.....W 12
May 20—Joe Tuber, Philadelphia.....ND 6
June 1—Young Chaney, Baltimore.....W 12

1920

May 24—Patsy Johnson, Philadelphia..ND 8
June 28—Dutch Brandt, Baltimore, Md. KO 3
Aug. 13—Johnny Ertle, Baltimore, Md...W 12
Oct. 28—Sammy Sandow, Baltimore....W 12
Nov. 13—Earl Puryear, Phila. .....ND 8
Dec. 16—Charley Ledoux, Baltimore ...W 12

1921

Jan. 24—Carl Tremaine, Phila. .....ND 8
Fem. 21—Abe Goldstein, Phila. .....ND 8
Mar. 2—Tom. Ryan, McKeesport, Pa..ND 10
Mar. 15—Marty Collins, Phila. .....ND 8
Mar. 18—Joe O'Donnell, Phila. .....ND 8
Apr. 18—Earl Puryear, Baltimore ....ND 12
Apr. 25—Joe Burman, Phila. .....ND 8
May 11—Packy O'Gatty, N. Y. C. .....KO 9
May 18—Jack Wolfe, Cleevland .....ND 12
May 20—Patsy Scanlon, Pittsburgh....ND 10
June 11—Frankie Edwards, Brooklyn...W 9
June 29—Louisiana, Phila. .....ND 8
Aug. 31—Ashton Donza, Eldorado, Ark...L 10
Oct. 4—Andy Chaney, Boston .....L 10
Oct. 12—Mickey Brown, Brooklyn ....W 12
Oct. 19—Jimmy Mendo, Reading, Pa...ND 8

1922

Feb. 15—Terry Martin, Mariesville, R. I..D 12
July 8—Joe Mandell, Brooklyn .....WF 6
Aug. 14—Essie Ray, Shreveport .....W 10
Sept. 18—Roy Moore, Baltimore .....KO 7
Nov. 20—Pascal Colletti, New Orleans...L 10
Nov. 24—Eddie O'Dowd, Providence ...WF 9
Dec. 22—Battling Leonard, New York .WF 1

1923

Jan. 15—Young Montreal, Baltimore ....W 12
Mar. 12—Sammy Sandow, Baltimore ....W 12
Apr. 5—Bobby Garcia, Baltimore.....LF 9
Apr. 17—Battling Mack, Phila. .....ND 8
Apr. 25—Bob Garcia, Baltimore .....L 12
July 13—Bud Dempsey, New York .....W 12
July 31—Pancho Villa, Phila. .....ND 8

1924

Jan. 1—Midget Smith, New York .....W 12
Jan. 14—Charlie Goodman, New York...W 12
Feb. 6—Young Montreal, Providence..W 12
Feb. 27—Abe Friedman, Provid., R. I...LF 8
Apr. 5—Al Markle, Phila. .....W 10

1925

Jan. 21—Jack West, Atlantic City .....ND 8
Feb. 9—Al Monahan, Atlantic City....ND 8
Apr. 20—Lew Mayrs, Baltimore.....D 12
June 26—Frankie Genaro, Baltimore ....L 12
Aug. 21—Midget Smith, Baltimore ....W 12
Aug. 28—Red Leonard, Portsmouth ....W 10
Oct. 5—Jack West, Portsmouth.....W 10
—Bobby Garcia .....L 12

1929

—Bobby Garcia .....W 10
—Sid Lampe .....LF 7
—Sid Lampe .....W 10

Tried an unsuccessful comeback in 1935.

PETE HERMAN

(Peter Gvlotta)

Born,, 1896, New Orleans, La. Nationality Italian-American. Weight, 116-118 lbs. Height, 5 ft. 2 in. Managed by Sammy Goldman and Red Walsh.

1912

Draw: Eddie Coulon, 10. Lost: Eddie Coulon, 10.

1913

Knockouts: Kid Acktins, 3; Bobby Dibbons, 6. Won: Kid Gormley, 15; Bill Stevens, 10; Buddy Garic, 10; Stanley Everett, 10; Kid Coster, 8; Phil Vergits, 10; Kid Gormley, 15; Abe Kabakoff, 8; Jimmy Walsh, 8; Johnny Fisse, 15; Eddy Coulon, 8; Nate Jackson, 8; Johnny Fisse, 8; Ruby Hirsch, 10; Nate Jackson, 8; Joe Wagner, 10; Kid Greaves, 10. Draw: Eddy Coulon, 8; Eddy Coulon, 8; Kid Gormley, 15; Nate Jackson, 15. Lost: Johnny Fisse, 8; Johnny Fisse, 10; Johnny Fisse, 10. No decision: Johnny Fisse, 8.

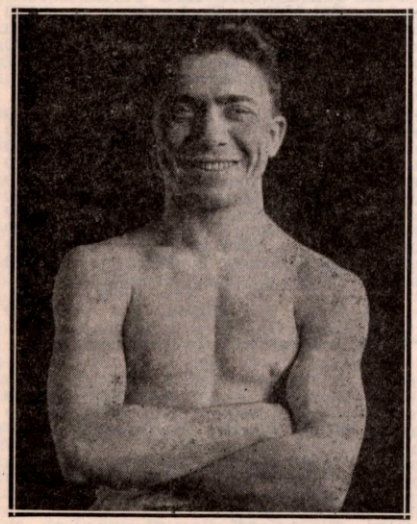

PETE HERMAN, New Orleans, La.

1914

Knockout: Young Allen, 10. Won: Johnny Fisse, 10; K. O. Eggers, 10; Franky Sinnett, 10; Arthur Simons, 10.

June 30—Kid Williams, New Orleans...ND 10
Sept. 13—Eddie Campi, New Orleans ...W 20
Nov. 15—Frankie Burns, N. Orleans..KO by 13
—Jimmy Pappas, New Orleans...W 10

1915

Jan. 12—K. O. Eggers, Atlanta .....W 10
Feb. 6—Kid Taylor, New Orleans .....W 10
Mar. 1—Johnny Solsberg, Memphis ...W 8
May 1—Young Zulu Kid, New Orleans..D 10
May 18—Al Shubert, New Orleans.....W 15
June 18—Harry Bramer, Denver. .....KO 4
July 2—Louisiana, New Orleans .....W 20
July 21—Jack Doyle, New Orleans .....W 15
Sept. 6—Nate Jackson, Denver .....LF 3
Sept. 13—Nate Jackson, Denver .....W 15
Oct. 7—Young Sandow, New Orleans ..W 15
Nov. 6—Young Zulu Kid, New Orleans..W 15
Nov. 15—Young Pal Moore, Memphis ...L 8
Dec. 13—Eddy Coulon, New Orleans ..KO 4

1916

Feb. 7—Kid Williams, New Orleans ...D 20
(Bantamweight Title Bout)
Feb. 28—Lew Tendler, Philadelphia ...ND 6
Mar. 23—Frankie Brown, Baltimore ....D 15
June 12—Frankie Brown, New Orleans..W 15
July 10—George Brown, Memphis ....KO 5
July 31—Roy Moore, New Orleans .....W 15
Sept. 4—Jimmy Pappas, Atlanta .....W 10
Sept. 30—Bernie Hahn, Philadelphia...ND 6
Nov. 6—Johnny Eggers, New Orleans ..W 20
Dec. 10—Leo Schaeffer, Memphis .....W 8

1917

Jan. 9—Kid Williams, New Orleans ...W 20
(Won bantamweight title; Bill Rocap, referee)
Feb. 12—Sammy Sandow, Cincinnati ..ND 10
Feb. 20—Harry Kabakoff, St. Louis, Mo..W 12
Mar. 6—Jabez White, Albany, . Y. ....ND 10
Mar. 14—Dutch Brandt, Brooklyn ....ND 10
Apr. 27—Pekin Kid Herman, Peoria, Ill. .....ND 10
May 4—Harry Coulon, Buffalo.....ND 10
May 14—Johnny Coulon, Racine, Wis. ..W 3
May 21—Gussie Lewis, Philadelphia ...ND 6
June 1—Joe Lynch, N. Y. C. .....ND 10
June 13—Kid Williams, Philadelphia...ND 6
Aug. 21—Jack Douglas, New Orleans ..ND 10
Sept. 3—Nate Jackson, Tulsa, Okla.....ND 10
Sept. 10—Earl Puryear, Tulsa, Okla....ND 10
Sept. 17—K. O. Eggers, Philadelphia ..ND 6
Nov. 5—*Franky Burns, New Orleans..W 20
Dec. 10—Joe Tuber, Philadelphia .....ND 6
Dec. 14—Franky Mason, Ft. Wayne, Ind.KO 3
Dec. 19—Gussie Lewis, Philadelphia ..ND 6
*Title contest.

1918

Apr. 12—Yg. Zulu Kid, Peoria .....ND 10
May 4—Jack Sharkey, Philadelphia ..ND 6
May 8—Young Chaney, Baltimore ...ND 10
July 3—Franky Burns, Jersey City ...ND 8
Sept. 2—Jack Sharkey, Philadelphia..ND 6
Sept. 6—Zulu Kid, Jersey City .....ND 8

1919

Feb. 10—Patsy Scanlon, Pittsburgh ...ND 10
Mar. 4—Jack (Kid) Wolfe, Cleveland..ND 10
Mar. 10—Al Shubert, New Bedford ..ND 10
Mar. 24—Pal Moore, Memphis, Tenn. ..ND 8
Apr. 8—Al Shubert, Baltimore.....ND 10
Apr. 16—Al Shubert, Baltimore .....ND 10
Apr. 21—Patsy Johnson, Trenton, N. J. .ND 8
Apr. 25—Kid Regan, St. Louis, Mo. ....ND 8
May 8—Patsy Wallace, Philadelphia ..ND 6
May 18—Johnny Solsberg, Syracuse ..ND 10
May 23—Johnny Ertle, Minneapolis ...KO 5
May 29—Kid Regan, St. Louis .....ND 8
June 10—Terry McHugh, Allentown, Pa. .....ND 6
July 4—Dick Griffin, Fort Worth ....ND 10
Aug. 6—Bernie Hahn, Atlanta, Ga. ...ND 10
Aug. 15—Jack Sharkey, Milwaukee ...ND 10
Sept. 1—Joe Lynch, Waterbury, Conn..ND 10
Sept. 15—Jack Sharkey, Detroit .....ND 10
Sept. 30—Samy Sandow, Newport, Ky. .....ND 10
Oct. 13—Harold Farese, Newark, N. J..ND 8
Nov. 12—Joe Lynch, Philadelphia ....ND 6
Nov. 24—Johnny Buff, Trenton, N. J. .ND 8
Nov. 27—Mickey Russell, Jersey City .ND 8
Dec. 1—Patsy Johnson, Philadelphia .ND 6
Dec. 4—Kid Regan, St. Louis .....KO 3

1920

Jan. 7—Johnny Ritchie, New Orleans ..KO 8
Feb. 10—Johnny Solsberg, St. Louis ...ND 8
Mar. 1—Earl Puryear, Trenton .....ND 8
Mar. 19—Young Angelo, Paterson ....KO 8
Mar. 25—Patsy Johnson, Jersey City ..ND 8
Mar. 31—Joe O'Donnell, Camden .....ND 8
Apr. 19—Paul Demers, Bedford, Mass. ..W 10
May 10—Jabez White, Philadelphia ...ND 8
May 19—Roy Moore, Philadelphia .....ND 6
Aug. 19—Roy Moore, Colorado Springs..W 10
Sept. 6—Joe Burman, St. Louis .....DN 8
Sept. 11—Jack Sharkey, E. Chicago, Ind. .....ND 10
Sept. 21—Jimmy Kelly, Beardstown, Ill. .....ND 10
Dec. 22—Joe Lynch, N. Y. C. .....L 15
(Lost Bantamweight Title)

1921

Jan. 13—Jimmy Wilde, London .....KO 17
Mar. 24—George Adams, N. Y. C. .....KO 1
Mar. 30—Willie Spencer, N. Y. C. .....KO 12
Apr. 4—Johnny Solsberg, Freept., L. I.KO 7
Apr. 7—Barney Snyder, Worcester ...KO 5
Apr. 15—Young Montreal, Boston .....L 10
Apr. 29—Frankie Dailey, N. Y. C. .....W 15
May 27—Young Montreal, Boston .....L 10
July 11—Jimmie Higgins, London.....KO 11
July 25—*Joe Lynch, Brooklyn .....W 15
Sept. 5—Charlie Ledoux, New Orleans..W 10
Sept. 23—†Johnny Buff, N. Y. C. .....L 15
Dec. 9—Packy O'Gatty, N. Y. C. .....KO 1
Dec. 13—Abe Friedman, Boston .....W 10
Dec. 22—Midget Smith, N. Y. C. .....L 15
*Herman regained title lost to Lynch.
†Herman lost title to Buff.

1922

Feb. 20—Babe Asher, New Orleans ....KO 7
Apr. 24—Roy Moore, Boston .....W 10
Herman became blind and retired from game.

JOE LYNCH

Born, November 30, 1898. Nationality, Irish-American. Weight, 118 lbs. Height, 5 ft. 8 in. Managed by Eddie Mead.

1916

—Terry Martin, N. Y. C.....ND 10
Oct. 10—Johnny Ertle, N. Y. C.....ND 10
—Johnny Solsberg, N. Y. C.....ND 10
—Jack Sharkey, N. Y. C.....ND 10
—Jack Sharkey, N. Y. C.....ND 10

1917

Feb. 1—One Punch Hogan, New Orl'ns..W 15
Feb. 23—Young Marino, New York ....KO 3
Feb. 27—Jack Sharkey, New York.....ND 10
Mar. 13—Kid Williams, New York .....ND 10
Apr. 7—Dutch Brandt, Brooklyn ....ND 10
May 15—Frankie Burns, New York ...ND 10
June 1—Pete Herman, New York .....ND 10
June 16—Willy Astey, New York .....ND 10
June 26—Frankie Daley, New York ...ND 10

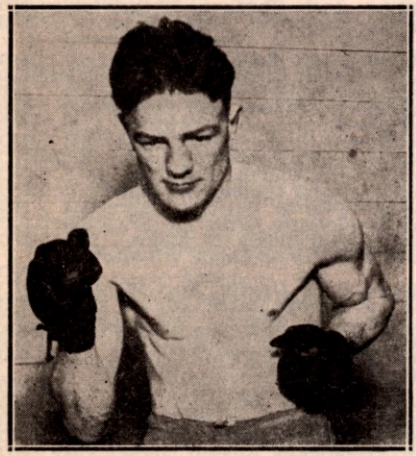

JOE LYNCH, New York, N. Y.

Sept. 22—Frankie Daley, New York ...ND 10
Oct. 11—Joe Leonard, Brooklyn .....ND 10
Oct. 27—Pal Moore, New York .....ND 10
Nov. 26—Eddie O'Keefe, Philadelphia..KO 4
Nov. 29—Terry Martin, Providence, R.I..W 12
Dec. 8—Willie Astey, Providence.....KO 6
Dec. 21—Pal Moore, (Memph.), Providence, R. I. .....W 12

1918

Jan. 1—Andy Burns, Philadelphia ...KO 3
Jan. 11—Pal Moore, Providence, R. I.....L 12
Jan. 29—Kid Williams, Philadelphia ..KO 4
Feb. 18—Benny Valgar, Philadelphia...ND 6
Mar. 2—Joe Tuber, Philadelphia.....ND 6
Mar. 4—Eddie Wimler, Pittsburgh.....ND 6
Apr. 2—George Kirkwood, Carbondale, Pa. .....KO 3
Apr. 4—Dick Loadman, Providence ....W 12
Apr. 6—Frankie Burns, Philadelphia..ND 6
Apr. 16—Jack (Kid) Wolfe, Cleveland..ND 10
May 15—Benny McNeill, No. Adams...KO 5
May 30—Willie Devore, Cleveland.....ND 10
June 20—Young Farina, New York.....ND 4
July 16—Dick Loadman, New York....ND 4
Dec. 11—Jimmy Wilde, London .....L 3

1919

Feb. —Tommy Noble, London, Eng.....W 20
Mar. 31—Jimmy Wilde, London, Eng.....L 15
June 3—Joe O'Donnell, Philadelphia ..ND 6
June 14—Mickey Delmont, Bayonne, N. J. .....ND 8
July 4—Charley Beecher, Jersey City..ND 8
July 8—Bobby Joseph, Boston.....KO 12
Aug. 4—Jabez White, Boston .....D 12
Sept. 1—Pete Herman, Waterbury, Conn. .....ND 10
Sept. 16—Patsy Johnson, Jersey City...ND 8
Sept. 19—Franky Mason, Baltimore.....D 12
Sept. 29—Joe Burman, Philadelphia....ND 6
Oct. 11—Dick Griffith, Detroit.....KO 2
Oct. 25—Joe Burman, Philadelphia....ND 6
Nov. 5—Jack Kid Wolfe, Detroit.....ND 10
Nov. 12—Pete Herman, Philadelphia...ND 6
Nov. 24—Jack Kid Wolfe, Philadelphia..ND 6
Dec. 22—Joey Fox, Newark .....ND 8

1920

Feb. 5—Eddie Segal, Jersey City .....KO 3
Feb. 9—Louisiana, Philadelphia .....ND 6
Feb. 18—Jack Wolfe, Cleveland.....ND 10
Feb. 22—Hugh Hutchinson, Phila.....ND 6
Mar. 4—Eddie Segal, Boston.....KO 3
Mar. 6—Joe O'Donnell, Philadelphia..ND 6
Mar. 8—Samy Waltz, Hartford, Conn..ND 10
May 7—Billy Fitzsimmons, Marlboro, Mass. .....W 12
May 24—Pal Moore, Jersey City.....ND 12
June 7—Joe O'Donnell, Philadelphia ..ND 8
Aug. 2—Charley Ledoux, Jersey City..ND 12
Sept. 28—Jack Sharkey, New York.....D 15
Oct. 15—Jabez White, New York.....D 15
Oct. 26—Pal Moore, St. Louis.....ND 8
Nov. 5—Abe Goldstein, New York.....KO 11
Dec. 2—Jack Sharkey, New York.....KO 15
Dec. 22—Pete Herman, New York.....W 15
(Won Bantamweight Title)

1921

Feb. 9—Jabez White, St. Louis.....D 8
Feb. 22—Jabez White, Philadelphia....ND 8
Feb. 28—Young Montreal, Detroit.....ND 10
Mar. 10—Joe Burman, Cleveland.....ND 10
Mar. 28—Young Pinchott, Pittsburgh...ND 10
Apr. 8—Young Montreal, Cleveland ..ND 10
—Midget Smith .....D 10
May 6—Pal Moore, Louisville, Ky.....ND 12
June 21—Sammy Sandow, New York...KO 1
June 28—Joe Burman, E. Chicago, Ind..ND 10
July 25—*Pete Herman, Brooklyn.....L 15
Oct. 26—Phil O'Dowd, New York.....L 12
Dec. 9—Maxie Williamson, New York..KO 8
—Dick Griffin .....Exh. 4
*Herman regained title lost to Lynch.

1922

Jan. 2—Al Walker, New York.....KO 1
Jan. 9—Patsy Wallace, Philadelphia..ND 8
Jan. 13—Patsy Johnson, Syracuse.....KO 6
Mar. 14—Terry Martin, Providence.....W 12
Apr. 8—Terry Martin, N. Y.....W 12
Apr. 11—Terry Martin, Boston.....L 10
Apr. 20—Jimmy Mendo, Philadelphia..ND 8
June 1—Midget Smith, New York.....W 12
July 10—*Johnny Buff, New York.....KO 14
Aug. 21—Frankie Murray, Shreveport, La. .....KO 6

Aug. 24—Ben Levy, Ft. Worth.....KO 4
Aug. 30—Eddie Macey, San Francisco....D 4
Sept. 4—Pal Moore, Michigan City.....ND 10
Sept. 21—Jack Wolfe, New York.....L 15
Nov. 24—Bennie Schwartz, Springfield, Ohio .....KO 5
Dec. 2—Frankie Daley, Indianapolis..ND 10
Dec. 7—Joey Sangor, Milwaukee.....ND 10
Dec. 22—Midget Smith, New York.....W 15
(Title Bout)
*Regained bantamweight title.

1923

Feb. 27—Pete Husic, Harrisburg, Pa....ND 8
Mar. 5—Jimmy Mendo, Philadelphia..ND 8
Mar. 19—Joe Burman, Chicago .....ND 10
Apr. 4—Midget Smith, Chicago .....ND 10
Apr. 10—Joe O'Donnell, Portland, Me..ND 12
May 29—Young Montreal, Providence...D 10
July 9—Bobby Wolgast, Philadelphia.ND 8
July 13—Patsy Johnson, Erie, Pa. .....KO 6
Aug. 2—Battling Reddy, W. New York.ND 12
Aug. 31—Harold Smith, Aurora, Ill. ....ND 10
Sept. 7—Eddie Segal, Philadelphia....KO 3
Nov. 23—Frankie Murray, Peoria, Ill....KO 5
Nov 28—Pal Moore, St. Louis .....D 10
Dec 3—Eddie Coulon, Newark, N. J....ND 10

1924

Jan. 1—Jimmie Murphy, Akron, O.....KO 3
Jan. 4—Earl McArthur, Omaha, Neb...W 10
Jan. 18—Eddie McKenna, New Orleans..L 10
Jan. 23—Parky Owens, El Dorado, Ark. KO 2
Mar. 21—†Abe Goldstein, New York.....L 15
July 11—Johnny Sheppard, Boston.....L 10
Sept. 8—Pete Sarmiento, Phil. .....L 10
(†Lost world bantamweight title)

1925

Apr. 6—Lou Brenner, Lancaster .....L 8
May 5—Larry Goldberg, Albany.....D 10
May 18—Willie Cunningham, Buffalo....L 6
July 2—Jack Sharkey, N. Y. C. .....D 4

1926

Feb. 24—Pal Moore, Ft. Lauderdale.....D 10
Mar. 4—Pal Moore, Miami .....D 10

JOHNNY BUFF

(John Lesky)

Born, June 12, 1888, Perth Amboy, N. J. Weight, 112-118 bls. Height, 5 ft. 3 in. Nationality, Polish-American. Managed by Lew Diamond.

1918

Started as professional. Won: Johnny Rosner, 8. No decision: Patsy Wallace, 8; Mickey Russell, 8.

1919

Knockouts: Johnny Burns, 7; Dick Gotwalt, 4; Kid Troubles, 4; Al Cook, 6; Tommy Gorman, 2. No decisions: Rockey Walker, 4; Mickey Brown, 8; Jimmy Sullivan, 8; Mickey Delmont, 6; Al Cook, 8; Mickey Russell, 8; Patsy Johnson, 8; Mickey Russell, 8; Joe Ryder, 8; Mickey Russell, 8; Johnny Rosner, 8; Jack Eile, 8; Battling Murray, 8; Patsy Wallace, 8; Mickey Dunn, 8; Harvey Crosby, 8; Willie Spencer, 8; Mickey Russell, 8; Patsy Wallace, 6; Lew Angelo, 8; Max Williamson, 8; Mickey Russell, 6; Pete Herman, 8; Bobby Doyle, 6; Johnny Ritchie, 6; Jack Eile, 8.

1920

Knockouts: Victor Ritchie, 5; Dummy Lamont, 2; Willie Burns, 6; Mike Ertle, 8; Kid Wolfe, 2. Won: Midget Smith, 10. No decision: Jack Sharkey, 8; Earl Puryear, 8; Willie Spencer, 8; Pal Moore, 8; Willie Spencer, 8; Abe Goldstein, 12; Billy Bevan, 10; Frankie Mason, 6; Tommy Murray, 8. Knocked out by: Mickey Delmont, 3.

1921

Jan. 10—Battling Murray, Trenton.....ND 12
Jan. 21—Georgie Lee, New Orleans.....W 15
Feb 11—*Frankie Mason, New Orleans..W 15
Mar. 2—Frankie Daly, New York.....W 10
Mar. 30 Abe Goldstein, N. Y. C. .....KO 2
(American Flyweight Title Bout)
Apr. 16—Young Zulu Kid, Brooklyn....W 15
May 2—Eddie O'Dowd, N. Y. C. .....W 15
June 29—Frankie Daly, Coney Island....W 12
July 10—Harry Mansell, Jersey City....KO 3
Aug. 1—Jabez White, Jersey City.....W 12
Aug. 11—Charley Ledoux, N. Y. C. .....W 10
Sept. 5—Indian Russell, Jersey City....KO 5
Sept. 23—†Pete Herman, N. Y. C. .....W 15
Nov. 10—Jack Sharkey, N. Y. C. .....W 15
(World Bantamweight Title Bout)
Dec. 15—Pal Moore, Milwaukee, Wis...ND 10
*Won American flyweight title.
†Won world bantamweight title.

1922

July 10—*Joe Lynch, N. Y. C. .....KO by 14
Sept. 14—†Pancho Villa, Brooklyn...KO by 11
*For bantamweight title.
†For flyweight title.

1923

Jan. 31—California J. Lynch, Oakl., Cal...L 4
Feb. 6—Teddy Silva, Fresno, Cal.....D 4
Mar. 26—*Jean Larue, Detroit .....NC 8
Apr. 11—Geo. Murray, Fall River, Mass..L 10
May 24—Patsy Wallace, Phila., Pa. .....ND 8
June 11—Patsy Wallace, Jersey City...ND 12
July 17—Henry Catena, N. Y. C. ....KO by 10
*Stopped by referee.

1924

Jan. 22—Willie Woods, Jersey City ...ND 10
Feb. 11—Frankie Ash, Jersey City, N. J. ND 10
Mar. 3—Emil Paluso, Trenton, N. J. ...ND 10
Mar. 17—Benny Schwartz, Balt., Md.....W 12
Mar. 27—Harry Forbes, Columbus, O....ND 10
Mar. 31—Johnny Lear, Hamilton, Ont...L 10
Apr. 5—Young Dencio, Boston, Mass....W 10
May 10—Frankie Demari, New Orl., La...W 15
June 11—Tony Carney, Providence, R. I..L 12
June 23—Kid Carlin, New Orleans..KO by 9

1925

Feb. 23—Frankie Novey, San Francisco..D 4
Mar. 5—Eddie Kelly .....D 6
Mar. 12—Mickey Gill, San Jose .....L 6
June 13—Benny Hall, Brooklyn, N. Y.....L 6
July 24—Izzy Cooper, Brooklyn, N. Y....D 10
Sept. 25—Johnny Breslin, Bayonne ..KO by 5
Oct. 30—Jackie Johnston, Toronto, Can..L 10
Nov. 26—Benny Schwartz, Phila., Pa.....L 10

1926

May 15—Johnny Hamm, Pittsburgh.KO by 2

Died January 14, 1955, East Orange, N. J.

ABE GOLDSTEIN

Born, 1900, New York. Nationality, Jewish-American. Weight, 118 lbs. Height, 5 ft. 5 in. Managed by Willie Lewis.

1919-1920

Knockouts: George Lewis, 8; Kid Barren, 5; Al Ziemer, 6; Joe Leon, 2; Harry Martin, 1; Smiling Willie, 2; Joe Dundee, 2; Frankie Sullivan, 2; Marshall Watier, 6; Pinkey Brown, 4; Mike Dundee, 1; Joe Ryder, 7; Bobby Hanson, 7; Tommy Murray, 4; Willie Burns, 7; Bobby Hughes, 12; Paddy Owens, 2.
Won: Young Greenfield, 10; Eddie Fletcher, 10; Murray Perkie, 10; Tommy Geary, 10; Young Rago, 10; Terry Miller, 10; Patsy Finnegan, 10; Jack Eile, 6; Kid Rash, 10; Billy Fitzsimmons, 10; Paddy Owens, 12; Jack Perry, 6; Batt. Mack, 6; Frankie Daly, 10; George Thompson, 12; Artie Simons, 12; Joe Leonard, 10; Terry Miller, 12; Tommy Geary, 10; Terry Miller, 10; Harvey Crosby, 6; Red Monroe, 10; Wille Spencer, 6; Patsy Johnson, 12; George Thompson, 12; Frankie Daly, 10; Battling Mack, 8; Paddy Owens, 12; Barney Snyder, 12; Eddie Fletcher, 12.
—Patsy Wallace, Philadelphia..ND 6
—Johnny Buff, Jersey City.....ND 8

1921

Jan. 31—Hank McGovern, Phila. .....ND 8
Feb. 11—Patsy Wallace, New York ....KO 7
Feb. 15—Frankie Daly, New York .....W 10
Feb. 21—Kid Williams, Philadelphia ..ND 8
Mar. 31—Johnny Buff, New York...KO by 2
—Eddie Anderson, Brooklyn.....D 12
Apr. 29—Georgie Thompson, Brooklyn..W 12
June 10—Bobby Hughes, Rockwy. Bch...KO 12
June 16—Billy Marlowe .....KO 3
July 3—Earl Puryear, Rockaway.....W 12
—Young Montreal, Hartford.....ND 12
—Frankie Jerome, N. Y. C.....D 12
Oct. 14—Eddie O'Dowd, New York .....D 8
Nov. 20—Harry London, N. Y. C.....W 12
Nov. 5—Joe Lynch, New York City.KO by 11
Nov. 15—Battling Mack, Philadelphia ..ND 8
Dec. 9—Frankie Daly, N. Y. C.....W 10

1922

Jan. 6—Andy Davis, New York .....KO 6
Jan. 17—Frankie Fay, New York .....KO 7
Jan. 28—Frankie Curry .....D 12

Mar. 13—Georgie Marks, New York ----W 8
Mar. 27—Patsy Wallace, Philadelphia --ND 8
Apr. 7—Johnny Sheppard, Boston -----W 10
May 19—Frankie Genaro, New York ----W 4
June 6—Pancho Villa, Jersey City ----ND 12
July 14—Johnny Gray, New York -------W 12
July 25—Danny Edwards, Jersey City--ND 12
—Terry Martin, Brooklyn---------D 12
Nov. 16—Pancho Villa, New York --------L 15

1923

Jan. 15—Frankie Daly, Troy, N. Y.-------W 12
Jan. 29—Mike Moran, Pittsburgh -----ND 10
Mar. 1—Tommy Ryan, McKeesport---ND 10
Mar. 29—Pete Zivic, McKeesport ------ND -
Apr. 23—Frankie Coster, N. Y. C. -----KO 5
May 11—Art Wanderer, Syracuse ------W 10
May 29—Willie Darcey, N. Y. C. -------KO 3
June 4—Tommy Ryan, Pittsburgh ----ND 10
June 22—Frankie Daly, N. Y. C. --------W 12
July 16—Kid Rash, Atlantic City ------ND 8
July 27—Wilbur Cohen, Rockaway-------W 12
Aug. 14—Danny Edwards, N. Y. C. -----KO 14
Sept. 4—Frankie Conway, N. Y. C. -----W 10
Oct. 1—Tommy Lynch, N. Y. C. -------W 10
Oct. 5—Chick Suggs, Fall River ------W 10
Oct. 15—Johnny Naselle, N. Y. C.-------KO 2
Oct. 19—Joe Burman, N. Y. C. --------W 12

1924

Jan. 8—Wilbur Cohen, N. Y. C. --------W 10
Feb. 19—Danny Edwards, N. Y. C. -------W 10
Mar. 21—*Joe Lynch, N. Y. C. ----------W 15
Apr. 7—Tommy Murray, Toledo, O. --ND 10
May 5—Clarence Rosen, Detroit, Mich..ND 10
May 26—Johnny Sheppard, Boston, Mass..L 10
June 20—Tommy Murray, Portland, Me. ND 10
July 16—Charley Ledoux, N. Y. C. ------W 15
(Title Bout)
Sept. 8—Tommy Ryan, L. I. City ------W 15
(Title Bout)
Nov. 14—Eddie Shea, East Chicago, Ill...ND 10
Dec. 19—†Eddie Cannonball Martin,
N. Y. C. ----------L 15
*Won bantamweight championship.
†Lost championship.

1925

Mar. 19—Tommy Milton, Brooklyn------W 12
Apr. 1—Al Felder, New York---------KO 1
Apr. 14—Joie Russell, New York-------KO 3
May 6—Buck Josephs, Newark, N. J...ND 12
May 26—Bud Taylor, New York----------L 10
July 23—Bushy Graham, New York------L 8
Oct. 8—Dixie La Hood, Butte, Mont.----L 12
Oct 13—Teddy Silva, Vernon, Cal.-------W 10
Oct. 22—Chuck Hellman, San Francisco-W 10
Nov. 10—Yg. Nationalista, Portland, Ore..L 10

1926

Feb 2—Chick Suggs, New York ---------L 10
Apr. 8—Bud Taylor, Terre Haute------ND 10
Apr. 23—Al Brown, New York----------W 10
Dec. 5—San Sanchez, Perth Amboy----ND 10
Dec. 14—Johnny Dunn, Wilkes-Barre----W 10

1927

Feb. 14—Charley Pinto, Buffalo---------W 10
Feb. 28—Pete Sarmiento, Boston-------ND 12
Mar. 26—Pete Sarmiento, Chicago-------W 8
May 3—Bud Taylor, Chicago----------L 10
May 27—Willie Spencer, Holyoke------KO 2
June 24—Ignacio Fernandez, Chi.-----KO by 7

1942

In U. S. Army.

EDDIE CANNONBALL MARTIN

(Edward Vittorio Martino)

Born, March 3, 1903, Brooklyn, N. Y. Nationality, Italian-American. Weight, 118 lbs. Height, 5 ft. 4 in.

1922

Knockouts: Sammy Jackson, 2; Jack North, 3; Joe Layden, 1; Young Schaen, 4; Kewpie Collins, 2; Freddie Seid, 1; Joe Wright, 3; Billy Bell, 4. Won: Paul Raymon, 4; Young Tell, 4; Charley Furey, 4; Young Skelly, 4; Willie Mack, 4; Pete Mack, 4; Willie Mack, 4; Jackie Stone, 6; Willie O'Connell, 6; Scotty Malcomb, 6; August Pisano, 6. Lost: Artie Downs, 4; Howard Mayberry, 4.

1923

Jan. 13—Jerry Sullivan, Brooklyn-----KO 4
Jan. 27—Johnny Vinney, Brooklyn-----W 4
Feb. 3—Willie Clarkson, Brooklyn----KO 1
Feb. 10—Paulie Porter, Brooklyn------KO 3
Feb. 24—Jackie Marlowe, Brooklyn-----KO 2
Mar. 29—Wally Land, Brooklyn--------KO 1
Apr. 2—Jimmy Barton, Brooklyn-------W 6
Apr. 7—Mickey Romano, Brooklyn-----W 6
Apr. 21—Jackie Murray, Brooklyn------W 6
May 3—Sonny Smith, New York--------W 6
May 24—Joe Ryder, Brooklyn----------D 4
July 18—Joe Ryder, New York----------W 6
July 28—Joey Zellars, Brooklyn--------KO 2
Aug. 6—Jackie Gordon, Brooklyn-----KO 6
Aug. 18—Frankie Coster, Brooklyn------W 6
Sept. 17—Johnny Vestri, Brooklyn-------W 6
Oct. 13—Tommy Lynch, Brooklyn------W 6
Oct. 22—Billy Ryckoff, Brooklyn ------KO 5
Nov. 1—Johnny Vestri, Brooklyn------W 6
Nov. 12—Harry London, Brooklyn-----KO 1
Nov. 29—Charley Rosenberg, New York--W 6
Dec. 6—Tommy Galston, Brooklyn-----W 6
Dec. 11—Wilbur Cohen, Brooklyn-------W 6
Dec. 17—Sonny Smith, New York-------W 6

1924

Jan. 17—Sonny Smith, Brooklyn---------W 6
Jan. 28—Charley Rosenberg, Brooklyn--W 6
Feb. 4—Midget Smith, N. Y. C.----------W 6
Feb. 18—Buck Josephs, Brooklyn--------W 6
Apr. 14—Joe Souza, Brooklyn----------W 10
Apr. 22—Al Pettingel, N. Y. C.----------KO 4
Apr. 29—Charley Phil Rosenberg, N. Y. C. D 10
May 23—Jackie Snyder, Brooklyn-------W 10
June 20—Sammy Nable, Brooklyn------KO 5
June 24—Charley Goodman, Brooklyn---W 12
July 11—Harry Batt. Leonard, Rockaway
Beach ----------W 12
Sept. 13—Charley Kid Kohler, Brooklyn KO 4
Sept. 25—Harry Batt. Leonard, B'klyn--KO 8
Oct. 5—Bobby Wolgast, Boston--------KO 8
Nov. 6—Johnny Curtin, Brooklyn-------W 12
Dec. 19—*Abe Goldstein, N. Y. C.-------W 15
*Won bantamweight title.

1925

Jan. 6—Augie Pisano, N. Y. C.---------NC 6
Jan. 12—Tommy Murphy, Phila.---------W 10
Feb. 16—Willie Spencer, N. Y. C.-------ND 12
Feb. 24—Carl Tremaine, Cleveland, O...ND 12
Mar. 6—Pete Sarmiento, Milwaukee---ND 10
Mar. 20—Charlie Phil Rosenberg, N. Y. C..L 15
(Lost the Bantamweight championship of the World)
July 13—Johnny Curtin, Brooklyn-----KO 7
Sept. 14—Lew Perfetti----------L 10

1927

Mar. 26—Joe Souza, Brooklyn----------KO 1
Apr. 9—Johnny Curtin, Brooklyn-------W 6
May 7—Al Rube Goldberg, Brooklyn----W 6
May 14—Spencer Gardner, Brooklyn----W 6
Oct. 6—Pancho Dencio, Brooklyn------W 6
Oct. 31—Eddie Anderson, Brooklyn------W 10

1928

Jan. 23—Dominick Petrone, N. Y. C.----W 10
Feb. 27—Jack Petibone, N. Y. C.---------KO 3
Mar. 5—Johnny Huber, N. Y. C.---------KO 2
Mar. 16—Davey Abad, N. Y. C.----------W 10
May 24—Tod Morgan, N. Y. C.----------L 15
July 18—Tod Morgan, Brooklyn----------L 15
(Junior lightweight title bout)

1929

July 8—Johnny Dundee, New York----L 10
Sept. 5—Young Zazzarino, Bayonne KO by 7

1930

—Jack Giralda, New York------KO 2
—Marty Goldman, N. Y. C.--KO by 7

1931

Mar. 23—Jackie Cohen, New York-------W 10
May 1—Joey Kaufman, New York-----D 6
Aug. 28—Al Singer, New York------KO by 2

1932

July 11—Harry Baron, Brooklyn---------W 6
—Al Dunbar, Brooklyn----------L 10

CHARLEY ROSENBERG 36-15-6

(Charles Phil Rosenberg)

Born, August 15, 1902, New York City. Nationality, Jewish-American. Weight, 118 lbs. Height, 5 ft. 4 in. Managed by Harry Segal.

1921

Lost: Charles Bengo, 4; Al Diamond, 8; Bobby Bolin, 6; Bobby Bolin, 12. Draw: Harry Martin, 4.

1922

Won: Mickey Nelson, 10; Sammy Butts, 12; Willie Darcy, 10; Henny Catena, 12.

May —Frankie Genaro, New York----L 12
Oct. 21—Frankie Genaro, New York----L 12
Dec. 22—Curley Wilshur, New York-----L 6
Dec. 30—Johnny Inhouse, New York----W 6

1923

Knockout: Billy Pimpus, 4. Won: Mike Moran, 12; Joe Souza, 12; Wilbur Cohen, 10; Buck Josephs ,10.

Jan. 5—Johnny Rose, New York--------L 6
Jan. 15—Willie Darcey, New York-------L 12
Feb 16—Sammy Cohen, New York------D 6
Feb. 26—Willie Darcey, New York------L 12
Apr. 9—Mannie Wexler, New York----W 12
June 9—Carl Duane, New York---------D 6
July 18—Carl Duane, New York---------L 12
Sept. 22—Harry London, New York------W 12
Oct. 19—Bud Taylor, New York---------L 12
Oct. 30—Danny Edwards, New York----W 12
Nov. 29—Eddie Martin, New York-------L 6

1924

Mar. 18—Gaylor Kid Lewis, New York---W 10
Apr. 29—Eddie Martin, New York-------D 10
June 3—Sonny Smith, Brooklyn--------W 10
Aug. 15—Joe Souza, Rockaway Beach----W 12
Aug. 23—Mike Moran, New York--------W 12
Sept. 27—Gaylor Kid Lewis, New York-KO 9
Oct. 10—Irish Johnny Curtin, New York-W 10
Oct. 20—Joe Souza, New York--------KO 8
Nov. 15—Wilbur Cohen, New York------W 10

1925

Jan. 2—Buck Josephs, N. Y. C.--------W 10
Mar. 5—Nat Pincus, N. Y. C.----------KO 11
Mar. 20—Eddie Martin, N. Y. C.---------W 15
(Won world bantamweight title.)
Apr. 27—Clarence Rosen, Toledo--------W 12
May 11—Harry Gordon, Covington-----ND 10
May 16—Harry Gordon, N. Y. C.---------W 10
May 22—Harold Smith, E. Chicago-----ND 10
May 29—Herbie Schaeffer, Aurora, Ill..ND 10
June 1—R. Pettingill, Covington-------KO 2
July 8—Pete Sariento, Cleveland------ND 10
July 23—*Eddie Shea, N. Y. C.---------KO 4
Dec. 2—"Calif." Joe Lynch, Oakland----L 10
Dec. 30—Doc Snell, Los Angeles--------LF 6
*Title bout.

1926

Mar. 2—*George Butch, St. Louis------W 10
May 1—George Butch, Youngstown-----W 10
May 21—Bobby Ebber, Cleveland-------KO 10
May 27—Willie Ames, Toronto---------ND 5
July 30—Midget Smith, Cleveland------WF 5
Aug. 13—Joey Sangor, Chicago----------D 10
Aug. 27—Pete Sarmiento, Chicago-------D 10
Nov. 29—George Mack, Jersey City-----ND 10
Dec. 20—Petie Mack, Jersey City------ND 10
*Title bout.

1927

Jan. 3—Benny Schwartz, Baltimore----W 12
Feb. 4—Bushy Graham, N. Y. C.---------W 15
(Rosenberg unable to make weight; title declared vacant).

1928

Mar. —Harry Scott, N. Y. C.----------W 6

1929

Jan. 4—Johnny Dundee, N. Y. C.--------W 10

1942

In U. S. Army.

CHARLES B. (BUD) TAYLOR

Born, July 5, 1903, Terre Haute, Ind. Nationality, American. Height, 5 ft. 6 in. Managed by Eddie Long.

1920 69-22-4

Knockouts: Walter Gorring, 3; Kid Shepard, 3; Dutch Davison, 3; Jack Edwards, 2; Dave Templeton, 5; Jimmie Burns, 8; Bruce Mickles, 4 and 3; Young Dempsey, 2. No decisions: Dave Templeton, 4; Artie Armstrong, 8 and 10; Whittie Morrett, 6.

1921

Knockouts: Patsy Brennan, 1; Solly Epstein, 9. Won: Herbie Schaefer, 8. Draw: Herb Schaffer, 10. No decisions: Battling Chink, 12; Whittie Morrett, 10; Frankie Mason, 10; Phil O'Dowd, 10; Eddie O'Dowd, 10; Battling Chink, 10; Chick Allman, 10; Harold Smith, 8; Stanley Everett, 10; Harold Smith, 10.

1922

Jan. 5—Solly Epstein, Terre Haute----KO 1
Jan. 13—George Corbett, Chicago-----KO 3
Jan. 24—Ollie O'Neill, Chicago--------ND 8
Feb. 1—Harold Smith, La Salle, Ill.----ND 10
Feb. 10—Jimmy Kelly, Chicago-----KO by 6
Mar. 10—Herb Schaeffer, Chicago-----ND 10
Mar. 12—Jimmy Kelly, Kenosha, Wis...ND 10
Apr. 21—Franke Henke, Chicago-------KO 7
May 17—Kid Buck, Logansport, Ind.---ND 10
June 15—Herb Schaeffer, Indianapolis-ND 10
June 23—Pal Moore, Aurora, Ill. -------ND 10
July 4—Babe Asher, Terre Haute-----ND 10
Sept. 4—Jimmy Kelly, Terre Haute----ND 10
Sept. 21—Harold Smith, E. Chicago-----ND 10
Oct. 13—Stanley Everett, Chicago-----KO 5
Nov. 1—Battling Chink, Terre Haute--ND 10
Nov. 27—Billy O'Brien, Peoria, Ill.-----ND 10
Dec. 2—Eddie Santry, Terre Haute----KO 5

1923

Jan. 1—Benny Vogel, Indianapolis----KO 1
Jan. 8—Jimmy Kelly, Racine, Wis.----ND 10
Jan. 15—Pal Moore, Chicago----------ND 10
Feb. 13—Pal Moore, Indianapolis------ND 10
Apr. 4—Frankie Genaro, Chicago-----ND 10
July 5—John Sheppard, Indianapolis--ND 10
July 20—Harry Gordon, Aurora, Ill.----ND 10
July 31—Tommy Murray, Terre Haute-ND 10
Aug. 24—Hilly Devine, Aurora, Ill. ----ND 10
Sept. 3—Harry Gordon, Terre Haute---ND 10
Sept. 8—Pancho Villa, Chicago--------ND 10
Oct. 19—Charley Rosenberg, N. Y. C.---W 12
Dec. 5—Ray Moore, Terre, Haute------ND 10

1924

Jan. 1—Sammy Nable, N. Y. C.---------W 12
Jan. 9—Johnny Brown, Indianapolis---KO 3
Jan. 11—Frankie Jerome, N. Y. C.-----KO 12
Jan. 28—Herbie Schaefer, E. Chic., Ind. ND 10
Feb. 7—Eddie O'Dowd, Columbus, O.---L 10
Feb. 18—Sammy Nable, Indianapolis---ND 10
Mar. 6—Pancho Villa, Milwaukee-----ND 10
Apr. 7—Al Pettingill, Indianapolis----KO 2
Apr. 15—Rosey Stoy, Youngstown-----ND 12
May 26—Connie Curry, Aurora--------ND 10
May 30—Tommy Ryan, Indianapolis---ND 10
June 10—Pancho Villa, New York-------L 12
June 23—Eddie Coulon, Indianapolis--KO 1
June 27—Al Ziemer, Cleveland---------ND 10
Aug. 1—Tommy Ryan, Philadelphia----W 10
Aug. 11—Pete Sarmiento, Chicago------ND 10
Aug. 28—Carl Tremaine, Cleveland----ND 10
Sept. 23—Georgie Rivers, Vernon--------W 4

1925

Jan. 1—Al Ziemer, Indianapolis------ND 10
Apr. 20—Midget Smith, E. Chic., Ind...ND 10
May 18—Mike Moran, Terre Haute-----ND 10
May 26—Abe Goldstein, N. Y. C.---------W 10
June 2—Jimmy McLarnin, Los Ang.----W 10
June 16—Ernie Goozeman, Vernon, Cal..KO 7
June 24—Dynamite Murphy, Oakland----W 10
July 31—Bushy Graham, Aurora, Ill...ND 10
Aug. 4—Bobby Wolgast, Terre Haute-ND 10
Aug. 24—*Bushy Graham, N. Y. C.--------L 12
Oct. 27—Doc Snell, Vernon, Cal.---------W 10
Nov. 18—Pete Sarmiento, Los Angeles--W 10
Dec. 8—Jimmy McLarnin, Vernon, Cal. LF 2
*Taylor broke left hand in 3rd round.

1926

Jan. 12—Jimmy McLarnin, Vernon, Cal..W 10
Feb. 3—Joey Sangor, Los Angeles------W 10
Mar. 9—Johnny Brown, Los Angeles---W 10
Mar. 26—Doc Snell, Cleveland----------W 12
Apr. 8—Abe Goldstein, Terre Haute--ND 10
Apr. 19—Clever Sencio, Milwauke-----ND 10
May 14—Tommy Ryan, Louisville ------W 12
June 18—Cal Joe Lynch, San Francisco--W 10
June 25—Chuck Hellman, Portland, Ore..D 10
June 29—Young Nationalista, Seattle----W 6
July 24—Tommy Ryan, Chicago -------WF 3
Aug. 19—Dixie La Hood, Los Angeles--KO 8
Oct. 22—Vic Burrone, St. Paul---------ND 10
Nov. 6—Young Montreal, Vernon, Cal..W 2
Nov. 29—Joey Sangor, Milwauke-------ND 10

1927

Jan. 20—Jack Phillips, N. Y. C.---------KO 2
Feb. 15—Midget Smith, Indianapolis---ND 10
Feb. 24—Eddie Shea, Chicago, Ill.--------W 10
Mar. 15—Pete Sarmiento, Terre Haute-ND 10
Mar. 26—*Tony Canzoneri, Chicago------D 10

Apr. 18—Young Nationalista, Los Ang..KO 5
May 3—Abe Goldstein, Chicago .....W 10
June 1—Chick Suggs, Los Angeles.....KO 5
June 11—Johnny Hughes, St. Paul.....KO 2
June 24—*Tony Canzoneri, Chicago .....W 10
Sept. 1—Midget Don Smith, Culver City, Cal. .....KO 1
Sept. 20—Joey Sangor, Los Angeles.....L 10
Nov. 8—Johnny Farr, Los Angeles.....W 10
Dec. 30—Tony Canzoneri, N. Y. C.....L 10
*For vacant N. B. A. bantam title.

1928

Jan. 10—Babe Ruth, Chicago.....W 10
Jan. 24—Phil Zwick, Milwaukee.....KO 2
Feb. 9—Joey Sango, Chicago .....KO by 7
Mar. 6—Ignacio Fernandez, Los Ang....W 10
Mar. 23—Vic Foley, Vancouver, B. C.....L 10
Apr. 3—Santiago Zorilla, Los Angeles..W 10
May 21—Joe Lucas, Chicago .....W 10
June 29—Santiago Zorilla, San Fran.....W 10
July 10—Johnny Vacca, Los Angeles....W 10
July 27—Santiago Zorilla, San Fran.....L 10
Aug. 21—Taylor vacated N. B. A. Bantamweight Title.

1929

Jan. 29—Billy Shaw, Indianapolis.....ND 10
Jan. 31—Bobby Dempsey, Davenport..KO 4
Feb. 8—Al Singer, N. Y. C.....LF 4
Mar. 15—Al Singer, N. Y. C.....L 10
Apr. 2—Henry Falegano, Milwaukee..ND 8
Apr. 10—Young Montreal, Providence...L 10
Apr. 16—Tommy Murray, Indianapolis.KO 1
June 11—Goldie Hess, Los Angeles.....D 10
July 22—Andy Martin, Boston.....L 10
Oct. 8—Earl Mastro, Chicago .....D 10
Nov. 15—Santiago Zoorilla, Chicago....W 10
Dec. 27—Earl Mastro, Chicago.....KO by 9

1930

Mar. 20—Bat Battalino, Detroit .....W 10
Apr. 11—Paul Wangley, Minneapolis...KO 5
Apr. 21—Fidel La Barba, Chicago.....L 10
June 3—Jackie Johnson, Chicago.....KO 2
June 12—Johnny Kaiser, Springfield...KO 2
July 1—Earl Mastro, Detroit .....L 10
July 29—Mickey Genaro, Indianapolis..W 10
Aug. 18—Bat Battalino, Hartford, Conn...L 10
Oct. 14—Eddie Edelman, Spokane.....W 8
Oct. 21—Santiago Zorilla, Seattle.....D 8
Nov. 10—Maurice Holtzer, Los Angeles..L 10
Nov. 28—Fidel La Barba, N. Y. C.....L 10

1931

Jan. 13—Joe Lucas, Indianapolis.....W 10
Jan. 30—Sam Hackett, Buffalo .....KO 3
Feb. 16—Benny Bass, Phila.....KO by 2
Mar. 16—Lew Masey, Phila. .....L Disq. 8
(Retired to become a manager and promoter of boxing.)

BUSHY GRAHAM
(Angelo Geraci) 101-14-1

Born, June 18, 1903, Italy. Nationality, Italian-American. Weight, 126 lbs. Height, 5 ft. 5 in. Managed by Joe Metro.

1922

Knockouts: Pete Harmon, 6; Pete Harmon, 8; Jone Connors, 3; Henry Samuels, 2. Won: Spike Sullivan, 6; Kid Crouzier, 6; Spider Ryan, 6; Spider Ryan, 4; Spider Ryan, 4; Spider Ryan, 6; Spider Ryan, 6; Spider Ryan, 6; Frank Mozdy, 6. Draw: Spike Sullivan, 10; Kid Crouzier, 6; Frank Mozdy, 8. Knockouts by: Spike Sullivan, 1.

1923

Knockouts: Biff Bang Burns, 3; Bobby Hamilton, 1; Joe Maggio, 2; Murray Bresson, 1; Johnny Jones, 2; Andy Jackson, 1; Young Murphy, 3; Patsy Vic Adams, 6; Patsy Vic Adams, 2; Don Causon, 6; Kid Julian, 3. Won: Kid Vig, 6; Phil Verdi, 6; Barney Buttler, 8; Harry Burns, 6; Red Mahoney, 8; Donny Mack, 10; Frank Mozdy, 10; Dave Astor, 10; Cyclone Lambert, 4.

1924

Knockouts: Pete Zivic, 9; Sammy Nable, 4. Won: Frankie Ash, 6; Irish Johnny Curtin, 6; Phil Verdi, 6; Terry Miller, 10; Harold Farese, 10; Jackie Synder (foul) 8. No decision: Frankie Genaro, 10. Lost: Irish Johnny Curtin, 6; Frankie Genaro, 12.

1925

Jan. 1—Tommy Ryan, Syracuse.....W 8
Jan 9—Nat Pincus, N. Y. C.....KO 8
Mar. 7—Phil Verdi, Rochester.....W 10
Mar. 9—Spark Plug Russell, Newark..ND 12
Mar. 20—Harold Smith, N. Y. C.....W 10
Apr. 13—Eddie Anderson, Milwaukee..ND 10
June 11—Larry Goldberg, Albany.....W 12
June 19—Joe Ryder, E. Chicago.....ND 10
June 17—Eddie O'Dowd, Cleveland.....W 10
June 23—Abe Goldstein, N. Y. C.....W 8
June 24—Pete Zivic, Utica.....W 10
July 31—Bud Taylor, Aurora.....ND 10
Aug. 24—Bud Taylor, N. Y. C.....W 12
Sept. 19—Frankie Fasano, Syracuse....KO 3
Oct. 14—Joe Ryder, N. Y. C.....W 10
Nov. 25—Willie Spencer, Albany.....KO 5

1926

Jan. 22—Joe Lynch, New York .....W 10
Mar. 17—Tommy Ryan, Buffalo .....W 12
Mar. 26—Johnny Rosen, Syracuse.....KO 1
Mar. 29—Cal. Joe Lynch, Toronto .....D 10
May 17—Frankie Genaro, New York ....W 10
May 25—Micky Garcia, New York .....W 10
June 8—Eddie O'Dowd, Syracuse .....W 6
Aug. 5—Dominick Petrone, N. Y. C....KO 8
Aug. 16—Davey Abad, Utica, N. Y. .....W 10
Aug. 24—Tommy Ryan, Utica, N. Y. ....W 10
Sept. 2—Chick Suggs, New York .....W 10
Sept. 7—Young Montreal, Providence..W 12
Sept. 21—Young Montreal, Providence...L 12
Nov 6—Giovanni Salerino, Syracuse...W 10
Dec. 26—Tony Canzoneri, N. Y. C.....L 10

1927

Feb. 4—Charley Rosenberg, New York.L 15

1928

Mar. 22—Joe Ryder, Toledo, O. .....ND 12
May 12—Pete Zivic, New York .....KO 4
May 23—*Corp. Izzy Schwartz, N. Y. C...W 15
July 24—Billy Kowalik, Buffalo .....W 6
Aug. 14—Charlie Pinto, Los Angeles.....W 10
Aug. 21—Calif. Joe Lynch, Los Angeles.KO 7
Sept. 11—Fidel La Barba, Los Angeles....L 10
Oct. 5—Young Montreal, Syracuse.....W 10
*For world's Bantamweight title.

1929

Feb. 13—Babe Keller, Cincinnati .....KO 2
Mar. 18—Eddie O'Dowd, Cincinnati, O..W 10
Apr. 12—Kid Chocolate, New York ....LF 7
June 11—Archie Bell, Wilkes-Barre .....W 10
Aug. 19—Eddie O'Dowd, Columbus, O...W 10
Aug. 26—Vidal Gregorio, Philadelphia..W 10
Sept. 20—Andy Martin, Boston .....L 10
Nov. 1—Cecil Payne, Louisville, Ky.....W 10
Nov. 28—Pete Zivic, New York .....KO 4
Dec. 4—Young Montreal, Providence...W 10
Dec. 21—Tommy Ryan, Troy, N. Y. ....KO 4

1930

Jan. 29—Freddie Miller, Cincinnati .....D 10
Feb. 6—Al Rackon, Hartford, Conn....KO 3
Apr. 9—Billy Shaw, Cincinnati .....KO 1
Apr. 25—Bat Battalino, Hartford, Conn. L 10
May 28—Fidel La Barba, New York.....L 10
Aug. 20—Johnny Vacca, Utica .....W 10
Nov. 14—Tommy Paul, Buffalo, N. Y.....L 10

1931

Jan. 2—Davey Abad, St. Louis .....W 8
Mar. 16—Jimmy Katz, Rochester, N. Y..KO 6
Apr. 6—Johnny Farr, Columbus, O....KO 8
Apr. 22—Johnny Datto, Cleveland .....W 6
May 11—Hymie Wiseman, Des Moines..W 8
July 17—Emil aPluso, Utica .....KO 8
Sept. 24—Battling Battalino, Hartford....W 10
Nov. 19—Battling Battalino, ChicagoKO by 1
Retired until 1935

1935

Nov. 12—Steve Smith, Buffalo .....W 10

1936

Feb. 7—Leo Rodak, N. Y. C. .....D 10
Feb. 28—Pete Nebo, Utica .....KO 2
Apr. 17—Tony Herrera, N. Y. C. .....KO 2
June 1—Orville Drouillard, N. Y. C.....KO 7
June 15—Johnny Jadick, N. Y. C. .....W 8
Aug. 7—Joe Zodda, Utica .....KO 2
Aug. 19—Tommy Howell, Utica .....KO 2
Sept. 9—Johnny Alba, Utica .....W 8
Oct. 15—Honeyboy Hughes, Utica .....W 8
Nov. 6—Eddie Zivic, Utica .....W 8
Nov. 27—Enrico Venturi, N. Y. C. .....L 8

PANAMA AL BROWN 123-18-10
(Alphonse Theo Brown)

Born, July 5, 1902, Panama, C. Z. Nationality, Panamanian Negro. Weight, 118-112 lbs. Height, 5 ft. 11 in. Managed by Dave Lumiansky.

1922

—Jose Moreno, Panama ---------W 6
—Young Jeff Clarke, Panama---KO 4
Dec. 6—Sailor Patchett, Panama -------W 15
(Won Isthmus Flyweight Title)

1923

Aug. 22—Johnny Breslin, New York-----D 4
Sept. —Tommy Milton, New York----KO 1
Oct. 13—Billy Hines, New York --------KO 3
Nov. —Bobby Risden, New York ------D 6
Dec. 12—Willie Darcy, New York -------W 12

1924

May 3—Bobby Burns, N. Y. C. --------KO 7
May 24—Joe Colletti, N. Y. C. ----------W 12
June 7—Willie La Morte, N. Y. C.------KO 2
June 28—Al Kaufman, N. Y. C.----------KO 1
—Willie Farley, N. Y. C.----------KO 1
Aug. 9—George McNally, New York---KO 4
Aug. 30—Sparkplug Russell, N. Y. C.----W 10
Sept. 13—Willie Salter, New York------KO 1
Sept. 27—Billy Marlowe, N. Y. C.---------W 12
Oct. 25—Frankie Ash, N. Y. C.---------KO 1
Nov. 11—Tommy Milton, N. Y. C.---------W 15

1925

Jan. 3—Jimmy Russo, N. Y. C.---------L 10
Feb. 19—Davey Abad ----------W 6
June 3—Jimmy Russo, N. Y. C.---------W 10
Aug. 22—Eddie Flank, N. Y. C.----------W 10
—Johnny Forbes, Albany---------W 12
—Davey Adelman, Atlantic City--W 10
Oct. 5—Bobby Green, N. Y. C.----------W 10
Oct. 16—Johnny Breslin, N. Y. C.--------W 10
Dec. 11—Tommy Hughes, N. Y. C.--------W 10
—Dominick Petrone, N. Y. C.-----W 6

1926

Jan. 26—Domingo Compas, Vernon, Cal..D 10
Feb. 6—Dominick Petrone, N. Y. C.----L 10
Feb. 9—Jackie Sherman, Vernon, Cal...L 10
Apr. 23—Abe Goldstein, N. Y. C.---------L 10
May 21—Teddy Silva, N. Y. C.----------KO 3
June 6—Jack Pettibone, N. Y. C.---------KO 4
July 7—Pete Zivic, N. Y. C.----------W 10
July 31—Awk Derrich, Huron, S. D.----KO 3
Aug. 6—Harry Forbes, Albany, N. Y.---W 12
Sept. 2—Joe Ryder, N. Y. C.----------W 4

1927

Jan. 25—Edouard Mascart, Paris-------KO 5
Mar. 8—Kid Socks, Paris----------KO 5
Apr. 2—Eugene Criqui, Paris----------W 10
May 10—Young Cyclone, Paris----------W 10
Oct. 18—Albert Ryall, Paris----------KO 2
Nov. 22—Henri Scillie, Paris----------L 12
Dec. 10—Andre Routis, Paris----------L 10
—Antonio Merlo, Paris----------KO 3
—Yg. Parbrieg, Paris----------KO 1
—Yg. Henri Scillie, Paris---------D 10

1928

Mar. 23—Benny Schwartz, N. Y. C.-------W 10
Mar. 29—Billy Shaw, N. Y. C.----------KO 1
Apr. 10—Steve Nugent, Toledo, O.-------WF 1
May 2—Eddie O'Dowd, N. Y. C.----------W 10
June 21—Billy Shaw, N. Y. C.----------KO 1
Sept. 13—Kid Francis, N. Y. C.----------W 12
Nov. 17—Johnny Cuthbert, Paris---------D 15
Nov. 23—Kid Pattenden, Paris, France--D 15
Dec. 8—Harry Corbett, Paris, France---W 10
Dec. 18—Harry Corbett, Paris, France---W 12
—Steve Nugent, Toledo---------WF 2

1929

Jan. 29—Tiger Humery, Paris, France-KO 1
Mar. 6—Francis Biron, Paris, France-KO 3
Mar. 24—Don Bernasconi, Madrid, Spain W 10
Apr. 9—Joe Cadman, Paris, France---KO 4
May 26—Vernon Cormier, Portld., Me..KO 3
June 18—Vidal Gregorio, N. Y. C.---------W 15
(Won Bantamweight Title)
July 3—Vic Burrone, Newark, N. J.----W 10
July 16—Vernon Cormier, Portld., Me..KO 4
July 26—Battling Battalino, Hartford----L 10
Aug. 28—*Knud Larsen, Copenhagen----W 10
*Title bout.

1930

Jan. 25—Pinkey Silverberg, Havana----W 10
Feb. 8—Johnny Erickson, N. Y. C.------WF 4
Feb. 18—Johnny Canzoneri, Allentown--W 10
Mar. 14—Tommy Paul, Buffalo, N. Y.----D 6
Apr. 15—K. O. Morgan, Toledo---------W 6
Apr. 21—Al Gillette, New Bedford-----KO 9
May 10—Calvin Reed, New Bedford----KO 4
June 4—Frankie Wilson, N. Y. C.-------KO 1
June 5—Milton Cohen, Waterbury-----KO 1
June 17—Johnny McCoy, West Spgfield..KO 6
June 18—Benny Brostoff, Bayonne-----KO 2
June 21—K. O. Wallace, N. Y. C.---------KO 3
June 25—Mickey Doyle, Scranton--------W 10
July 14—Luigi Quadrini, N. Y. C.-------W 10
July 23—Domenico Bernasconi, N. Y. C..W 10
Aug. 29—Johnny Vacca, Bridgeport----KO 3
Oct. 4—Eugene Huat, Paris, France----W 15
(Title bout)
Oct. 22—Jose Girones, Barcelona, Spain-D 10
Nov. 8—Nick Bensa, Paris----------W 10

1931

Feb. 11—*Nick Bensa, Paris----------W 10
Mar. 10—Willie Farrell, Manchester----KO 3
Apr. 13—Jack Garland, London---------W 15
Apr. 14—J. Garland, London----------W 15
Apr. 15—Roger Simende, Paris, France-KO 3
Apr. 30—Julien Verbist, Paris, France-KO 8
May 21—Teddy Baldock, London--------KO 12
June 15—Johnny Cuthbert, London-----LF 8
Aug. 25—*Pete Sanstol, Montreal--------W 15
Oct. 27—*Eugene Huat, Montreal--------W 15
Nov. 18—Art Chapdelaine, Quebec-----KO 7
Dec. 15—Newsboy Brown, Los Angeles--L 10
*Title.

1932

Jan. 4—Speedy Dado, Los Angeles-----L 10
Mar. 15—Golfball Bernard, New Bedfd..W 10
May 18—DiCea, Paris, France----------W 10
May 28—Luigi Quadrini, Cardiff--------KO 6
May 31—Rene Machtens, Paris----------W 10
June 13—Nel Tarleton, Liverpool, Eng...D 15
June 18—Eugene Huat, Paris----------W 10
June 25—Vittorio Tamagnini, Milan------L 10
July 10—*Kid Francis, Marseilles-------W 15
(One judge and referee favored Brown; one for Francis. Riot started).
July 11—The international Boxing Union awarded the fight to Brown.
Aug. 17—Roland Lecuyer, Montreal----KO 6
Sept. 19—*Emilie Pladner Toronto------KO 1
Sept. 26—Mose Butch, Pittsburgh--------W 10
Oct. 20—Young Machtens, Antwerp-----W 10
Oct. 23—Petit Biquet, Brussels----------W 10
Nov. 14—Emile Pladner, Paris----------KO 2
Dec. 1—Dick Burke, Sheffield----------W 12
Dec. 3—Young Henri Scillie, Brussels..D 10
Dec. 8—Franz Matchens, Paris---------W 10
*Title bout.

1933

Feb. 9—Henri Pontrain, Paris----------W 10
Mar. 4—Johnny Peters, London---------W 15
Mar. 18—*Dom Bernasconi, Milan--------W 12
May —Tommy Hymans, England-----KO 9
June —Art Boddington, London------KO 4
June 12—Dave Crowley, London---------W 10
July 3—*Johnny King, London---------W 15
*Title bout.

1934

Feb. 19—*Young Perez, Paris, France----W 15
Apr. 16—Kid Francis, Paris, France-----W 10
May 17—Gustave Humery, Paris, Fr....LF 6
Nov. 1—Young Perez, Tunis----------KO 10
Dec. 24—Freddie Miller, Paris ----------L 15
*Title bout.

1935

Mar. 18—Baltazar Sangchilli, Valencia--D 10
Apr. 12—Luigi Quadrini, Madrid--------W 10
June 1—Baltazar Sangchilli, Valencia---L 15
(Lost world bantamweight championship)
Sept. 10—Pete Sanstol, Oslo, Norway-----L 10

1937

Sept. 9—Andre Regis, Paris----------KO 1
Sept. 23—Maurice Huguenin, Paris-----KO 3
—Augier, Geneva ----------KO 2
Nov. 26—Poppy Decico, Paris----------W 10
Dec. 22—Young Perez, Paris----------KO 5

1938

Mar. 4—Baltazar Sangchilli, Paris------W 15
Apr. 13—Valentine Anglemann, Paris KO 8

1939

Apr. 22—Christobal Jaramillo, N. Y. C..KO 4
May 6—Mariano Arilla, N. Y. C.--------KO 3

1941

—Leocadio Torres, Panama ----KO 8
—Battling Nelson, Panama ----KO 4
Sept. 7—Kid Fortune, Panama ---------KO 2
Oct. 12—Eduardo Carrasco, Panama-----L 10

1942

Mar. 8—Eduardo Carrasco, Panama ----L 10
July 27—Baby Yucatan, Panama ------KO 5
Aug. 30—Leocadio Torres, Panama -----D 15
(Panama featherweight title fight)
Oct. 22—Kid Fortune, Panama ---------W 10

1944

Jan. 25—Chalky Wright, Panama----KO by 5

Died April 11, 1951, New York, N. Y. Buried Amador Guerrero Cemetery, Panama City.

see notebook #16

BALTAZAR SANGCHILLI

(Baltasar Belenguer Hevoas)

Born, October 15, 1911, Valencia, Spain. Nationality, Spanish. Weight, 118 lbs. Height, 5 ft. 3 in. Managed by Bertys Remy.

1929 59-13-5

Apr. 29—Casanova, Valencia ----------KO 2
June 8—Saenz, Valencia ----------LF 2
Aug. 4—Samber, Valencia ----------W 4
Sept. 21—Viana, Valencia ----------W 4
Oct. 5—Viana, Valencia ----------D 4
Nov. 17—Antonio Bernaben, Valencia --KO 6
Nov. 24—Las Heras, Valencia ----------L 6

1930 4-2-1

Jan. 2—Saulo, Valencia ----------W 6
Mar. 12—Viana, Valencia ----------WF 4
June 7—Barber, Alicante ----------W 4
June 8—Vicenie Santacruz, Alicante ---W 6
July 5—Battista, Alicante ----------KO 5
July 12—Jaime Garcia, Alicante ------KO 1
July 17—Pascual Latorre, Alicante ------W 6
Aug. 1—Liberato, Malaga ----------W 10
Aug. 20—Parejo, Grenade ----------KO 1
Sept. 17—Lagaves, Malaga ----------KO 3
Sept. 30—Kid Brand, Malaga ----------KO 2
Nov. 2—Ignacio Gomez, Malaga ------KO 3
Nov. 23—Samber, Malaga ----------W 8

1931 17-2-1

Jan. 10—Koliche, Seville ----------KO 1
Jan. 17—Alejandro Soler, Seville------KO 4
Mar. 20—Vercher, Seville ----------KO 2
Mar. 28—Francisco Bella, Seville -------W 10
July 26—Morales, Volmau ----------W 8
July 31—Abraham, Casablanca ---------KO 6
Aug. 20—Lorente, Gibraltar ----------KO 8
Aug. 29—Jose Hugo, Melilla ----------W 10
Sept. 16—Liberato, Lisbon ----------W 8

1932 26-2-1

Feb. 12—Fortunato Ortega, Barcelona --L 8
July 6—Miguel Safont, Barcelona -----W 8
Aug. 20—Miguel Safont, Barcelona ------W 10
Sept. 3—Albert Biesmans, Barcelona ---W 10
Nov. 3—Manuel Gonzales, Barcelona ---W 10
Dec. 20—Lorenzo Vitria, Barcelona -----L 10

1933 30-4-1

Jan. 17—Jean Cuart, Barcelona -------KO 5
Feb. 7—Emilio Iglesias, Barcelona ----W 10
Mar. 18—Young Perez, Valencia ---------W 10
Apr. 22—Carlos Flix, Valencia ---------W 12
(Bantamweight Championship of Spain)
June 11—Ottavio Gori, Valencia -------W 10
July 15—Nic Petit-Biquet, Valencia ----D 15
(Declared void by I.B.U.)
Aug. 27—Ottavio Gori, Malaga ---------KO 5
Sept. 10—Ottavio Gori, Valencia---------KO 4
Oct. 17—Alfredo Magnolfi, Madrid ------W 10
Oct. 25—Vigili, Castellon ----------KO 2

1934 39-4-2

Jan. 11—Simons, Alicante ----------KO 1
Jan. 19—Victor Ferrand, Madrid -------W 10
Feb. 6—Carlos Flix, Madrid ----------D 12
(Spanish Bantamweight Championship)
Feb. 23—Henri Barras, Madrid --------WF 4
Mar. 18—Giovanni Sili, Valencia -------KO 2
Apr. 14—Victor Ferrand, Valencia -----KO 4
June 17—Young Perez, Oran ----------W 10
Aug. 18—Nic. Petit-Biquet, Algeria -----L 10
Nov. 28—Joseph Decico, Paris ----------D 10

1935 45-3-4

Jan. 4—Young Borel, Paris ----------W 10
Jan. 16—Kid David, Brussels ----------W 15
Mar. 18—Al Brown, Valencia ----------D 10
June 1—Al Brown, Valencia ----------W 15
(World Bantamweight Championship)
June 28—Rene Gabes, Valencia---------KO 3
July 16—Vincent Riambau, Melilla -----W 10
Aug. 3—Young Borel, Oran ----------W 10
Aug. 31—Nic. Petit-Biquet, Algeria ----KO 10
Sept. 14—Young Perez, Casablanca -----W 10
Oct. 18—Alfredo Magnolfi, Madrid ------W 10

54-5-5

1936

Mar. 20—George Butcher, Spain ------KO 4
Mar. 31—Ronnie Jones, London --------W 10
Apr. 10—Benny Sharkey, England ------L 10
May 16—Jimmy Martin, Brooklyn ----KO 8
May 29—Lew Farber, N. Y. C. ----------W 10
June 29—Tony Marino, N. Y. C. ----KO by 14
(Lost Bantamweight Title)
Sept. 28—Frankie Martin, Canada -------L 10
Oct. 15—Tony Marino, Pittsburgh -----W 10

59-8-5

1938

Jan. 1—Juan Zurita, Mexico City -----L 10
Mar. 4—Al Brown, Paris ----------L 10
Dec. 9—Ernst Weiss, Berlin----------L 10

1939

Mar. 13—Jim Brady, Manchester --------L 12
Apr. 3—Peter Kane, London ----------L 10

TONY MARINO 27-12-2

Born, 1912, Pittsburgh, Pa. Weight, 118 lbs. Height, 5 ft. 3 in. Managed by Bill Newman.

1931

Won: Young Ketchel, 6.

1932

Knockouts: Eller McNeil, 2; George Shea, 4. Won: George Litch, 6; Young Ketchel, 6; George Tomasky, 6; Johnny Edwards, 10.

1933

Knockout: Mickey Farr, 3. Won: Frisco Grande, 10; Marty Gold, 10; Franklin Young, 10; Joey Ross, 8; Young Ketchell, 8. Lost: Willie Davies, 10; Wolgast, 10.

1934

Knockout: Bobby Olivas, 4. Won: Ray Mayo, 8. Lost: Small Montana, 10; Small Montana, 10, Pablo Dano, 10. Draw: Joey Dodge, 10.

1935

Apr. 12—Joey Dodge, Sacramento -----W 10
Apr. 26—Pablo Dano, Sacramento -------L 10
July 12—Young Tommy, Hollywood -----L 10
Aug. 5—General Padilla, San Francisco-W 8
Oct. 2—Midget Wolgast, Oakland ------L 10
Oct. 22—"Speedy" Dado, Sacramento ---D 10

1936

Mar. 14—Richard Li Brandi, Brooklyn--W 6
Mar. 28—Skippy Allen, Brooklyn ------KO 4
Apr. 11—Willie Felice, Brooklyn ---KO by 3
May 2—Willie Felice, Brooklyn -------W 6
May 16—Santos Hugo, Brooklyn ------KO 4
June 2—Lou Salica, L. I., N. Y. --------W 10
June 29—Baltazar Sangchilli, N. Y. C.---KO 14
(Won Bantamweight Title)
Aug. 31—Sixto Escobar, N. Y. C. ---KO by 13
(Lost Bantamweight Title)
Oct. 15—Baltazar Sangchilli, Pittsburgh--L 10
Oct. 31—Nickey Jerome, Brooklyn ----W 8
Nov. 21—Jimmy Martin, Brooklyn -----W 8
Dec. 9—Cristobal Jaramillo, N. Y. C. ---W 8
Dec. 19—Nickey Jerome, Brooklyn ----W 8

1937

Jan. 30—Indian Quintana, Brooklyn -----L 8

Marino suffered cerebral hemorrhage; died Feb. 1, 1937.

SIXTO ESCOBAR 42-18-4

Born, Barcelona, Puerto Rico, March 23, 1913. Weight, 118 lbs. Height, 5 ft. 4 in. Managed by Lew Brix.

1931

Knockouts: Ramon Rodriguez, 6; Luis Perez, 2. Won: Luis Perez, 6; Luis Perez, 6; Rafael Morales, 10. Lost: Rafael Morales, 8. All fights in San Juan, P. R.

1932

Knockouts: Pica Rica, 5; Rafael Morales, 2; Firpo Suhano, 5. Won: Simon Chaves, 10; Firpo Suhano, 10; Phil Tobias, 10. Lost: Simon Chaves, 10. Pica Rica fight in San Juan—all others Venezuela.

1933

Knockouts: Jose Lago, 10; K. O. Tiger, 2. Won: K. O. Tiger, 8; Baby Face Mendoza, 10; Pedro Riuz, 10; Sindolfo Diaz, 10; Vincinte Abadia, 10. Lost: Pancho Villa, 10. Draw: Henry Chaft, 10; Felipe Andrade, 10 (San Juan). All others in Venezuela.

1934

Jan. 6—Billy Nelson, Porto Rico ------KO 10
Feb. 9—Ray Lullolo, Porto Rico -------W 10
Mar. 12—Kid Truyol, Porto Rico ------KO 8
May 7—Bobby Leitham, Holyoke ----KO 7
May 21—Joey Archibald, Holyoke ------W 10
June 5—Boby Leitham, Montreal ----KO 5
June 26—Baby Casanova, Montreal -----KO 9
(Won N. B. A. Bantamweight Title)
Aug. 8—Eugene Huat, Montreal -------W 15
(Title Bout)

1935

Mar. 31—Juan Zurita ----------L 10
May 28—Joey Archibald, N. Y. C. ------KO 6
June 21—Johnny Bang, N. Y. C. --------KO 5
Aug. 7—Pete Sanstol ----------W 12
Aug. 26—Lou Salica, N. Y. C. (title) -----L 15
Nov. 15—Lou Salica, N. Y. C. (title) -----W 15

1936

Feb. 5—Al Gillette, Cuba ----------KO 5
July 15—Indian Quintana, L. I. ---------L 10
Aug. 31—Tony Marino, N. Y. C. --------KO 13
(Bantamweight Title Bout)
Oct. 5—Harry Jeffra, Baltimore --------L 10
Oct. 13—*Indian Quintana, N. Y. C. ----KO 1
Dec. 9—Harry Jeffra, N. Y. C. ---------L 10
*Title Bout.

1937

Feb. 21—Lou Salica, Puerto Rico --------W 15
(Bantam Title)
May 12—Nicky Jerome, N. Y. C. -------KO 2
June 21—Pat Robertson, Chicago ------KO 8
July 21—George Holmes, N. Y. C. ------KO 3
Sept. 1—Eddie Reid, Hartford --------KO 8
Sept. 23—Harry Jeffra, N. Y. C.----------L 15
(Lost Bantamweight Title)
Nov. 13—Johnny De Foe, Brooklyn -----D 8

1938

Feb. 20—Harry Jeffra, San Juan ---------W 15
(For Title)
Apr. 19—Kayo Morgan, Detroit ---------L 10
May 4—Nat Litfin, N. Y. C. ----------L 10
Sept. 5—Lew Transparenti, Baltimore --W 10
Nov. 1—Henry Hook, Toronto ---------L 10
Dec. 19—Al Mancini, Washington, D. C.--L 10

1939

Apr. 2—Kayo Morgan, Puerto Rico ----W 15
(For Title)
July 7—Johnny Buff, Mt. Frdm., N. J.--W 8
July 25—Frankie Bove, Garfield, N. J. ---L 8
Aug. 14—Jimmy Perrin, New Orleans ---L 10
Oct. 4—Tony Olivera, Oakland, Cal. ---L 10
(Vacated title because of weight)
Dec. 11—Frankie Covelli, Pittsburgh ----L 10

1940

Apr. 7—Simon Chavez, Caracas, Venez.-D 10
Dec. 2—Harry Jeffra, Baltimore -------L 10

1943

In U. S. Army.

HARRY JEFFRA 92-19-7

(Record under Featherweight Champions)

GEORGIE PACE 33-6-3

Born, February 2, 1916. Cleveland, Ohio. Nationality, American-Negro. Weight, 118 lbs. Height, 5 ft. 5 in. Managed by Jimmy White.

1936

Knockout: Nat Litfin, 1. Won: Mel Glionna, 6; Al McKenzie, 6; Leo Abrams, 6; Al Harris, 6. No decision: K. O. Morgan, 10.

1937

Jan. 6—Jimmy Young, Toronto ------KO 2
Feb. 3—Leo Ritnour, Cleveland -------W 8
Mar. 12—Franklin Young, Youngstown--W 10
May 7—Willie Felice, Detroit ---------KO 1
June 1—Angelo Calura, Toronto -------W 8
July 5—Joey Lombardo, Toledo -----KO 2
Aug. 11—Frankie Martin, Toronto -----KO 6
Sept. 8—Johnny Edwards, Toronto ---KO 1
Nov. 23—Spider Armstrong, Toronto KO by 6

1938

Feb. 14—Katsumi Morioka, Toronto ----W 10
Feb. 21—Johnny Gaudes, Toronto ------W 10
Mar. 28—Katsumi Morioka, Toronto-----W 10
Apr. 18—Henry Hook, Toronto ---------W 10
May 23—Indian Quintana, Toronto ------W 10
Sept. 23—Baby Yack, Toronto ----------W 10
Oct. 24—Jimmy Thomas, Cleveland ---KO 2
Nov. 21—Henry Hook, Toronto ---------W 10
Dec. 14—Jackie Landers, Lorain, O. ---KO 2

1939

Mar. 1—Henry Hook, Cleveland -------W 10
Nov. 13—Bobby Docherty, Columbus---KO 2
Nov. 24—Jimmy Webster, Cleveland --KO 8

1940

Jan. 1—Johnny Gaudes, Milwaukee ---W 10
Mar. 4—Lou Salica, Toronto ----------D 15
(NBA Bantamweight Title)
May 1—Pablo Dano, N. Y. C. ----------W 10
Jan. 27—Lawrence Gunn, Balti., Md. --KO 1
Sept. 24—Lou Salica, N. Y. C. ----------L 15
(N. Y. Commission Bantamweight Title)
Oct. 14—Joey Puig, Stamford ---------KO 6
Nov. 11—Jackie Callura, Toronto ------D 10
Dec. 4—Rush Dalma, Oakland, Cal. ----L 10

1941

Feb. 18—Spider Armstrong, Toronto ---KO 6
Mar. 21—Tony Dupre ----------KO 2
Apr. 22—Matty Perfetti, Toronto ------KO 7
July 10—Jimmy Hatcher, Wtrby, Conn.--L 8
Aug. 22—Danny London, Brooklyn -----W 8
Nov. 10—Bill Speary, Toronto ----------L 10

1942

In U. S. Army.

1943

Aug. 1—Al Reasoner, New Orleans ----L 10

LOU SALICA 62-17-11

Born, July 26, 1913, New York City. Nationality, Italian-American. Weight, 118 pounds. Managed by Hymie Caplan.

1931

Won the Metropolitan A. A. U. Flyweight Championship.

1932

Won the Metropolitan A. A. U. Flyweight Championship.
Won the Golden Gloves Flyweight Championship.
Won the Inter-City Golden Gloves Flyweight Championship.
Defeated Steve Enekes, Olympic Champion.
Won the Italian-American Flyweight Championship.

1933

Jan. 5—Lew Franklin, N. Y. C. --------W 4
Apr. 14—Ernest Torres, N. Y. C. ---------W 5
May 27—Johnny Ladao, N. Y. C. ---------W 6
Aug. 1—Skippy Allen, N. Y. C.---------W 6
Aug. 26—Sammy Goldman, N. Y. C. -----W 6
Sept. 19—Antol Koscis, N. Y. C. --------W 6
Nov. 2—Antol Koscis, N. Y. C. ---------D 6
Dec. 19—Tony Passano, N. Y. C. --------W 6
Dec. 27—Pete De Grasse, N. Y. C. -------W 6
—Damasco Seda ----------KO 2
—Frankie Puccio ----------W 4
—Frankie Puccio ----------W 5
—Jimmy Martin ----------W 6
—Jimmy Martin ----------W 6
—Ralph Giffone ----------W 6

1934

Feb. 2—Julie Katz, N. Y. C. ----------W 6
Feb. 14—Midget Wolgast, N. Y. C. -------L 8
Apr. 2—Harry Bauman, N. Y. C. -------W 6
May 1—Midget Wolgast, N. Y. C. ------D 8
May 11—Julie Katz, N. Y. C. ----------W 8
Aug. 10—Joe Tei Ken, Hollywood ------W 10
Sept. 7—Young Tommy, Hollywood ---W 10
Oct. 5—B'y Face Mathes'n, Hollywood-KO 6
Oct. 17—Speedy Dado, Hollywood ------L 10
Dec. 20—Baby Quintana, Montreal -----W 10

1935

Jan. 28—Johnny Erickson, N. Y. C. -----W 8
Mar. 1—Dick Welsh, N. Y. C. ----------W 6
May 3—Midget Wolgast, Hollywood ---W 10
June 11—Pablo Dano, Los Angeles ------W 10
July 30—Jerry Mazza, N. Y. C. ----------D 8
Aug. 26—Sixto Escobar, N. Y. C. -------W 15
(Won Bantamweight Title)
Nov. 15—Sixto Escobar, N. Y. C. ---------L 15
(Lost Bantamweight Title)

1936

Feb. 28—Henry Hook, Hollywood-------D 10
Mar. 11—Tuffy Pierpont, Oakland-----KO 6
Mar. 20—Small Montana, San Francisco--W 10
Apr. 3—Henry Hook, Hollywood--------W 10
June 2—Tony Marino, Long Island-----L 10
June 23—Yg. Jack Sharkey, Brooklyn----D 8
Sept. 8—Sammy Garcia, Brooklyn------W 8
Sept. 19—Nicky Jerome, Brooklyn-------L 8

Oct. 10—Nicky Jerome, Brooklyn.....L 8
Dec. 4—Joe Mendiola, Hollywood.....W 10

1937

Jan. 1—Mauricio Seria, Stockton.....W 10
Jan. 15—Bobby Leyvas, Hollywood.....D 10
Feb. 21—Sixto Escobar, Puerto Rico.....L 15
(Bantamweight title)
Apr. 16—Bobby Leyvas, Hollywood....KO 1
May 11—Pete DeGrasse, Los Angeles....W 10
June 18—Pancho Leyvas, Hollywood .....D 10
Oct. 12—Jackie Corcoran, Elizabeth.....W 10
Nov. 2—Joey Wach, Brooklyn.....KO 4
Nov. 16—Sammy Garcia, Brooklyn.....W 8

1938

Feb. 5—Ernest Weiss, Brooklyn.....W 8
Mar. 26—Jimmy Urso, Brooklyn.....W 8
May 15—Fillo Echeverria, Havana.....KO 9
July 22—Emilio Magana, Hollywood...KO 9
Aug. 12—Pablo Dano, Hollywood.....W 10
Aug. 26—Jim Roche, San Francisco.....KO 8
Nov. 17—Katsumi Morioka, Brooklyn....W 10

1939

Mar. 1—Little Dado, Oakland.....D 10
Apr. 6—Richard Lemos, Hollywood.....W 10
May 19—Little Pancho, Hollywood.....W 10
June 16—Little Dado, Hollywood.....L 10
Aug. 18—Jackie Jurich, Hollywood.....KO 9
Sept. 15—Manuel Ortiz, Hollywood.....W 10
Oct. 20—Little Dado, Hollywood.....D 10
Nov. 17—Tony Olivera, Hollywood.....W 10
Dec. 14—Tony Olivera, Hollywood.....L 10

1940

Mar. 4—Georgie Pace, Toronto.....D 15
(NBA Bantamweight title)
Apr. 4—Jackie Callura, Rochester.....D 10
Sept. 24—Georgie Pace, N. Y. C.....W 15
(Bantamweight title, New York State)
Oct. 21—Tommy Forte, Philadelphia.....L 10
Dec. 2—Small Montana, Toronto.....KO 3

1941

Jan. 13—Tommy Forte, Philadelphia....W 15
(Won World Bantamweight title)
Mar. 6—Lou Transparenti, Cleveland....L 10
Apr. 25—*Lou Transparenti, Baltimore..W 15
June 16—*Tommy Forte, Philadelphia...W 15
Aug. 8—Henry Hook, Coney Island.....W 10
Oct. 6—Rush Dalma, Honolulu.....L 10
Nov. 3—Kui Kong Young, Honolulu.....L 10
*Title bout.

1942

Jan. 20—Aaron Seltzer, N. Y. C.....W 10
Apr. 17—Carlos Chavez, Hollywood.....L 10
June 3—Kenny Lindsay, Vancouver.....W 10
July 10—Nat Corum, San Jose.....W 10
Aug. 7—Manuel Ortiz, Hollywood.....L 12
(Lost world bantamweight championship)

1943

Mar. 10—Manuel Ortiz, Oakland....KO by 11
(Bantamweight title)

1944

Jan. 27—Don McLean, Scranton.....W 10
Feb. 3—Larry Torpey, Philadelphia...KO 7
Feb. 25—Maxie Tanaka, Scranton.....KO 9
Feb. 28—Mario Colon, Holyoke.....KO 10
Mar. 27—Harry Jeffra, Baltimore.....L 10

HAROLD DADE 41-30-6

Born Oct. 9, 1924, Chicago, Ill. Height 5 ft. 5 in. Negro Bantamweight. Managed by Gus Wilson.
Fought as amateur, 1940-1941.

1942

Dec. 18—Ceferino Robleto, Hollywood..W 4

1943

Jan. 4—Joe Robleto, Ocean Pk., Cal...D 6
Jan. 8—Orville Young, Hollywood ...KO 4
Jan. 18—Ceferino Robleto,
Ocean Pk., Cal. .....D 8
Feb. 19—Chester Ellis, San Diego .....W 10
Mar. 22—Victor Flores, Ocean Pk., Cal..W 8
Apr. 22—Victor Flores, San Diego .....W 10
May 11—Dave Hernandez, Los Angeles..W 10
May 14—Joey Dolan, Portland, Ore.....W 10
—Ceferino Robleto, Los Angeles..W 4
—Pedro Ramirez, Hollywood ....L 6
—Joe Robleto, Hollywood.....W 10

1944

U. S. Marines
—Al Gregorio, Overseas .....KO 2
—Mc. Don, Overseas .....KO 1

1946

Apr. 9—Ruperto Garcia, San Jose.....KO 3
Apr. 16—Billy Clark, Fresno .....KO 2
Apr. 26—Jess Salazar, Hollywood .....KO 3
Apr. 30—Joe Borjon, Fresno .....W 8
May 7—Billy Gibson, Fresno .....W 8
Sept. 9—Juan Leanos, Ocean Park .....W 10
Dec. 13—Joey Dolan, Portland .....W 10
—Chivo Carvajal, San Diego....KO 7

1947

Jan. 6—Manuel Ortiz, San Francisco...W 15
(Won Bantamweight Title)
Feb. 12—Speedy Cabanella, Oakland....W 10
Mar. 11—Manuel Ortiz, Los Angeles.....L 15
(Lost Bantamweight Title)
Apr. 2—Tony Olivera, Oakland .....W 10
May 6—Carlos Chavez, Los Angeles.....D 12
May 27—Jackie McCoy, San Jose.....W 10
July 22—Carlos Chavez, Los Angeles....L 12
Aug. 26—Simon Vegara, Los Angeles....L 10
Oct. 18—Speedy Cabanella, Manila ....W 10
Nov. 19—Star Navan, Manila.....W 10
Dec. 23—Manny Ortega, Los Angeles...W 10

1948

Jan. 6—Bobby Jackson, Los Angeles.KO 7
Mar. 3—Lauro Salas, Sacramento.....W 10
Mar. 16—Jackie McCoy, San Jose.....W 10
Apr. 3—Luis Galvani, Havana.....L Dis 8
Apr. 14—Carlos Chavez, Los Angeles....L 10
June 3—Jackie Graves, Minneapolis.....L 10
June 21—Charley Riley, Chicago.....W 10
July 12—Charley Riley, St. Louis.....D 10
Aug. 28—Luis Galvani, Havana.....L 10
Sept. 28—Henry Davis, Honolulu.....L 10
Oct. 29—Charley Riley, Chicago.....W 8
Dec. 7—Lauro Salas, Los Angeles.....W 12

1949

Jan. 18—Joey Clemo, Seattle.....W 10
Feb. 16—Joe Velez, Spokane.....W 10
Mar. 1—Aaron Joshua, Portland.....KO 5
Apr. 14—Joey Ortega, Tacoma.....W 10
May 31—Jesus Fonseca, Los Angeles.....W 10
July 21—Corky Gonzales, Denver.....L 10
Sept. 2—Sandy Saddler, Chicago.....L 10
Sept. 30—Frank Flannery, Melbourne...W 12
Oct. 17—Elley Bennett, Sydney.....W 12
Nov. 22—Corky Gonzales, St. Paul.....L 10
Dec. 12—Willie Pep, St. Louis.....L 10

1950

Jan. 2—Keith Nuttall, Salt Lake City....L 10
Jan. 18—Baby Leroy, Sacramento.....D 10
Jan. 31—Keith Nuttall, Salt Lake City...L 10
Feb. 14—Chico Rosa, San Jose.....D 10
Mar. 7—Manuel Ortiz, Los Angeles.....L 10
Apr. 4—Eddie Chavez, San Jose....KO by 5
Apr. 24—Eddie Chavez, San Francisco....L 10
July 14—Rudy Garcia, Hollywood...KO by 11
Sept. —Kid Chocolate, Panama.....W 10
Oct. 4—Rocky McKay, Panama.....L 10
Dec. 3—Rocky McKay, Balboa.....L 10

1951

Jan. 30—Percy Bassett, Phila.....KO by 8
Mar. 6—Felix Ramirez, San Jose.....L 10
Apr. 22—Memo Valero, Mex. City...L Dis. 5
June 1—Fabala Chavez, Hollywood.....L 10
June 28—Diego Sosa, Havana.....L 10

1952

Feb. 28—Bobby Woods, Spokane.....W 10
June 22—Lauro Salas, Monterrey....KO by 3
Nov. 27—Bobby Woods, Vancouver.....L 10

1953

Apr. 9—Ernie Kemick, Calgary.....L 10

1955

Mar. 29—Paul Jorgensen, Houston—KO by 4

MANUEL ORTIZ 87-27-3

Born, 1917, El Centro, Calif. Nationality, Mexican. Bantamweight. Managed by Frank Farmer and Johnny Rogers.

1938

Gen. Padila, W 4; Benny Goldberg, L 4; Frenchy Savidan, W 4; Servo Mendoza, W 4; Sammy La Porte, W 4; Tony Navero, KO 3; Frenchy Savidan, W 4; Rush Dalma, KO 3.
Aug. 30—Richard Lemos, Hollywood.....W 6
—Benny Goldberg, Hollywood....L 10
Oct. 21—Richard Lemos, Hollywood....W 10
Oct. 26—Horace Mann, San Jose.....W 10
Nov. 8—Kui Kong Young, Los Angeles..L 10

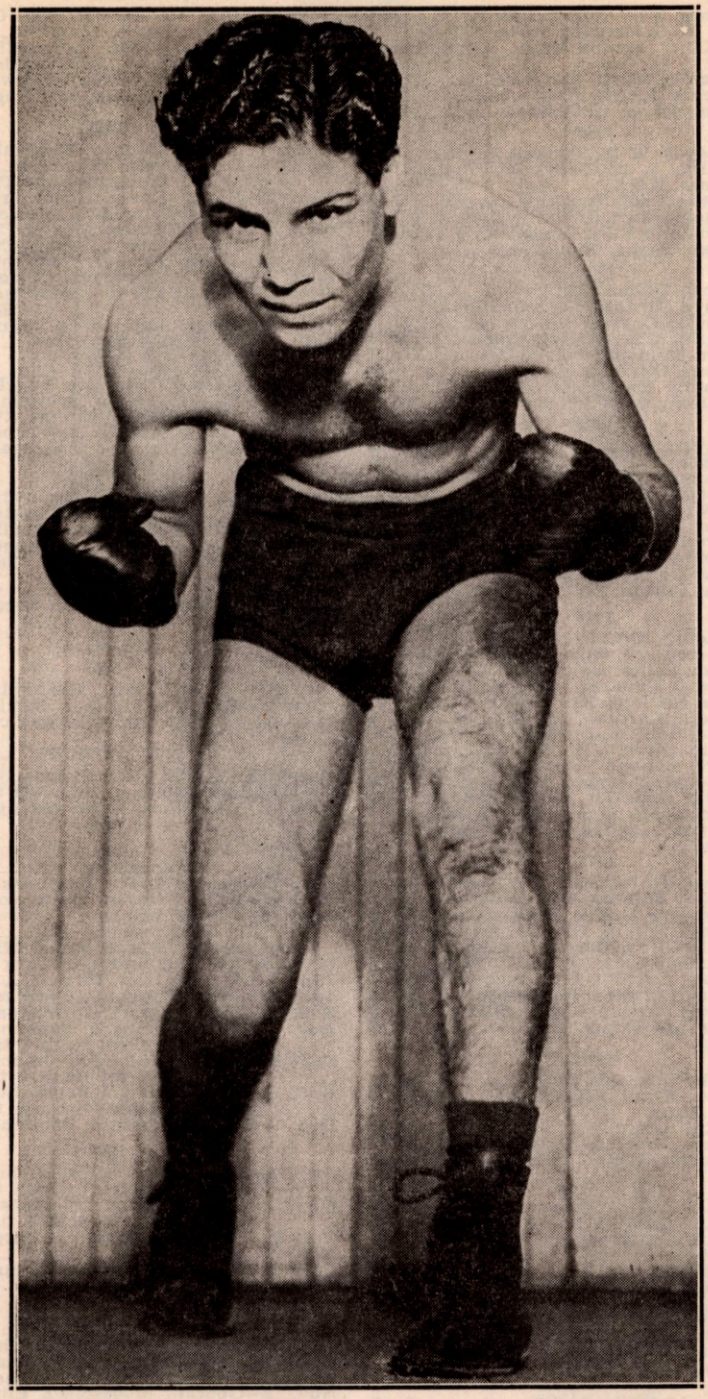

MANUEL ORTIZ

Former World Bantamweight Champion

1939

Donnie Maes, L 10; Canada Lee, KO 5; Small Montana, L 10; Sammy La Porte, KO 7; Kent Martinez, KO 3; Santos Hugo, KO 4; Pablo Dano, L 10.

Mar. 14—Jackie Jurich, San Jose.....KO 7
June 9—Jackie Jurich, Hollywood.....L 10
Sept. 15—Lou Salica, Hollywood .....L 10

1940

Barney Reyes, W 10; Pancho Layvas, L 10; Panchito Villa, L 10; Panchito Villa, W 10; Andy Vasquez, KO 5.

Jan. 30—Little Dado, Stockton.....D 10
Apr. 5—Jackie Jurich, Hollywood....KO 7
Apr. 20—Panchito Villa, Mexico City....W 10
Nov. 22—Cleo Shans, San Diego.....W 6

1941

Jan. 10—Rush Dalma, Hollywood .....KO 3
Mar. 14—Lupe Cardoza, Sacramento....KO 9
Apr. 4—Carlos Chavez, Hollywood.....D 10
May 9—Carlos Chavez, Hollywood .....W 10
June 6—Lou Transparenti, Hollywood.KO 7
Aug. 8—Tony Olivera, Hollywood .....L 10
Nov. 7—Donny Maes, Hollywood .....W 10
Nov. 21—Johnny Grady, Hollywood.....W 10

1942

Jan. 2—Tony Olivera, Hollywood.....W 10
Mar. 6—Little Pancho, Hollywood ....KO 7
May 8—Kenny Lindsay, Hollywood..KO 6
May 30—Leonard Lopez, Tiajuana .....KO
July 3—Elwood Romero, Hollywood ..KO 6
Aug. 7—Lou Salica, Hollywood .....W 12
(Won the world bantamweight championship)
Sept. 25—Bobby Carroll, San Diego ....KO 5
Oct. 9—Nat Corum, Portland, Ore.....W 10
Oct. 30—Nat Corum, Hollywood .....KO 6

1943

Jan. 1—*Kenny Lindsay, Portland, Ore. W 10
Jan. 27—*Georgie Frietas, Oakland....KO 10
Mar. 10—*Lou Salica, Oakland.....KO 11
Apr. 2—Pedro Ramirez, Hollywood...KO 6
Apr. 16—Joe Robleto, San Diego.....W 10
Apr. 28—*Lupe Cardoza, Ft. W., Tex...KO 6
May 26—*Joe Robleto, Long Beach, Cal..W 15
June 25—Tony Olivera, Hollywood.....KO 7
July 12—*Joe Robleto, Seattle, Wash...KO 7
Aug. 13—Leonardo Lopez, Hollywood...W 10
Sept. 4—Fillo Gonzales, Hollywood.....W 10
Oct. 1—*Leonardo Lopez, Hollywood.KO 4
Nov. 23—*Benny Goldberg, Los Angeles W 15
*Title bout.

1944

Mar. 14—*Ernesto Aguilar, Los Angeles.W 15
Apr. 4—*Tony Olivera, Los Angeles....W 15
May 19—Pee Wee Lewis, Hollywood...KO 9
June 29—Larry Bolvin, Boston .....W 10
July 17—Willie Pep, Boston.....L 10
Aug. 29—Enrique Bolanos, Los Angeles KO 6
Sept. 12—*Luis Castillo, Los Angeles ..KO 4
Sept. 30—Carlos Chavez, Hollywood.....W 10
Nov. 14—*Luis Castillo, Los Angeles....KO 9
Nov. 22—Lorenzo Safora, Oakland.....W 10
*Title bout.

1945

Jan. 12—Baby Gonzales, Hollywood.....W 10
Jan. 26—Bert White, San Diego.....KO 7
In U. S. Army.
Nov. 2—Little Giant, San Diego.....W 10
Nov. 12—Jose Andreas, Dallas.....W 10
Nov. 20—Proctor Heinhold, San Antonio.W 10

1946

Feb. 15—Eli Galindo, Hollywood.....KO 4
Feb. 25—*Luis Castillo, San Francisco.KO 13
Mar. 19—Carlos Chavez, Los Angeles....D 15
Apr. 22—Horace Greeley Leftwich, San Francisco .....W 10
May 26—*Kenny Lindsay, Hollywood..KO 5
June 10—*Jackie Jurich, San Francisco KO 11
July 12—David Kui Kong Young, Honolulu .....KO 7
Oct. 22—Carlos Chavez, Los Angeles....L 12
*Title bout.

1947

Jan. 6—Harold Dade, San Francisco....L 15
(Lost Bantamweight title)
Mar. 11—Harold Dade, Los Angeles.....W 15
(Won Bantamweight title)
May 30—*David Kui Kong Young, Hon..W 15
Oct. 15—Manny Ortega, El Paso....KO by 8
Dec. 20—*Tirso Del Rosario, Manila.....W 15
*Title bout.

1948

Apr. 27—Joey Dolan, Portland, Ore....KO 6
May 25—Henry Davis, Honolulu.....W 10
July 4—*Memo Valero, Mexicali, Mex.KO 8
Sept. 28—Lauro Salas, Los Angeles.....L 10
Oct. 29—Buddy Jacklich, Hollywood...KO 8
Dec. 14—Maxie Docusen, Los Angeles....L 10
*Title bout.

1949

Jan. 1—Jose Cardenas, Mexicali.....W 10
Mar. 1—Dado Marino, Honolulu.....W 15
(World Bantamweight Title)
Mar. 29—Henry Davis, Honolulu.....L 10
Apr. 26—Lauro Salas, Los Angeles.....W 10
May 20—Pinky Peralta, Mexico City....KO 5
July 16—Memo Valero, Mexico City....KO 7
Aug. 29—Jimmy Cooper, Wash'ton, D. C. L 10
Sept. 2—Chuck Wilkerson, Chicago ..Exh. 4
Oct. 3—Ronnie Clayton, Manchester, England L 10
Oct. 26—Jackie Paterson, Glasgow.....W 10
Nov. 14—Theo Medina, Paris.....W 10

1950

Mar. 7—Harold Dade, Los Angeles.....W 10
May 31—Vic Toweel, Johannesburg.....L 15
(Lost Bantamweight title)
Nov. 10—Jackie McCoy, Hollywood.....W 10
Dec. 5—Eddie Chavez, San Jose.....L 10

1951

Jan. 26—Lauro Salas, Hollywood.....L 10
Mar. 3—Bonnie Espinosa, Manila.....KO 8
June 2—Tirso del Rosario, Manila.....L 10
July 17—Jackie Graves, Los Angeles.....L 10
Sept. 3—Eddie Chavez, Santa Clara.....L 10

1953

Mar. 6—Manuel Hernandez, Mexicali..KO 6

1954

(Inactive)

1955

July 22—Memo Valero, Mexicali.....KO 3
Aug. 16—Papelero Sanchez, Mexicali...KO 3
Dec. 10—Enrique Esqueda, Mexico City..L 10

VIC TOWEEL 28-3-1

Born, January 12, 1929; Benoni, South Africa. As an amateur, engaged in 190 bouts, losing only two decisions. Won 160 by knockouts.

1949

Jan. 21—Johannes Landman, Johannesburg .....KO 2
Feb. 26—Herbie Andre, Johannesburg..KO 2
Mar. 19—Kalla Persson, Germiston ....KO 1
Mar. 26—Jimmy Webster, Johannesburg .....WF 3
(South African bantam title)
May 12—Jackie Johnson, Jo'burg .....KO 1
June 8—Johnny Holt, Durban .....W 10
June 27—Jackie Johnston, Springs.....KO 4
June 30—Plassie Fouri, Germiston.....KO 1
Aug. 6—Tony Lombard, Johannesburg.W 12
(South African feather title)
Sept. 30—Tony Lombard, Johannesburg.W 12
(South African feather title)
Nov. 12—Stan Rowan, Johannesburg.....W 15
(British Empire bantam title)
Dec. 17—Jackie Paterson, Johannesburg.W 10

1950

Apr. 8—Fernando Gagnon, Jo'burg.....W 15
(British Empire bantam title)
May 31—Manuel Ortiz, Johannesburg...W 15
(World bantamweight title)
Oct. 21—Alvaro Nuvoloni, Jo'burg.....W 10
Nov. 13—Bunty Doran, Durban .....KO 9
Dec. 2—Danny O'Sullivan, Jo'burg....KO 10
(World title)

1951

June 16—Fanie van Graan, Johan'burg.KO 2
(South African featherweight title)
June 30—Jim Kenny, Johannesburg....KO 7
Sept. 1—Bobby Boland, Johannesburg.KO 1
Nov. 2—Georges Mousse, Pt. Elizabeth.W 10
Nov. 17—Luis Romero, Johannesburg...W 15
(World Title)

1952

Jan. 26—Peter Keenan, Johannesburg..W 15
(World bantamweight title)
Mar. 24—Tony Lombard, Cape Town...KO 8
(South African featherweight title)

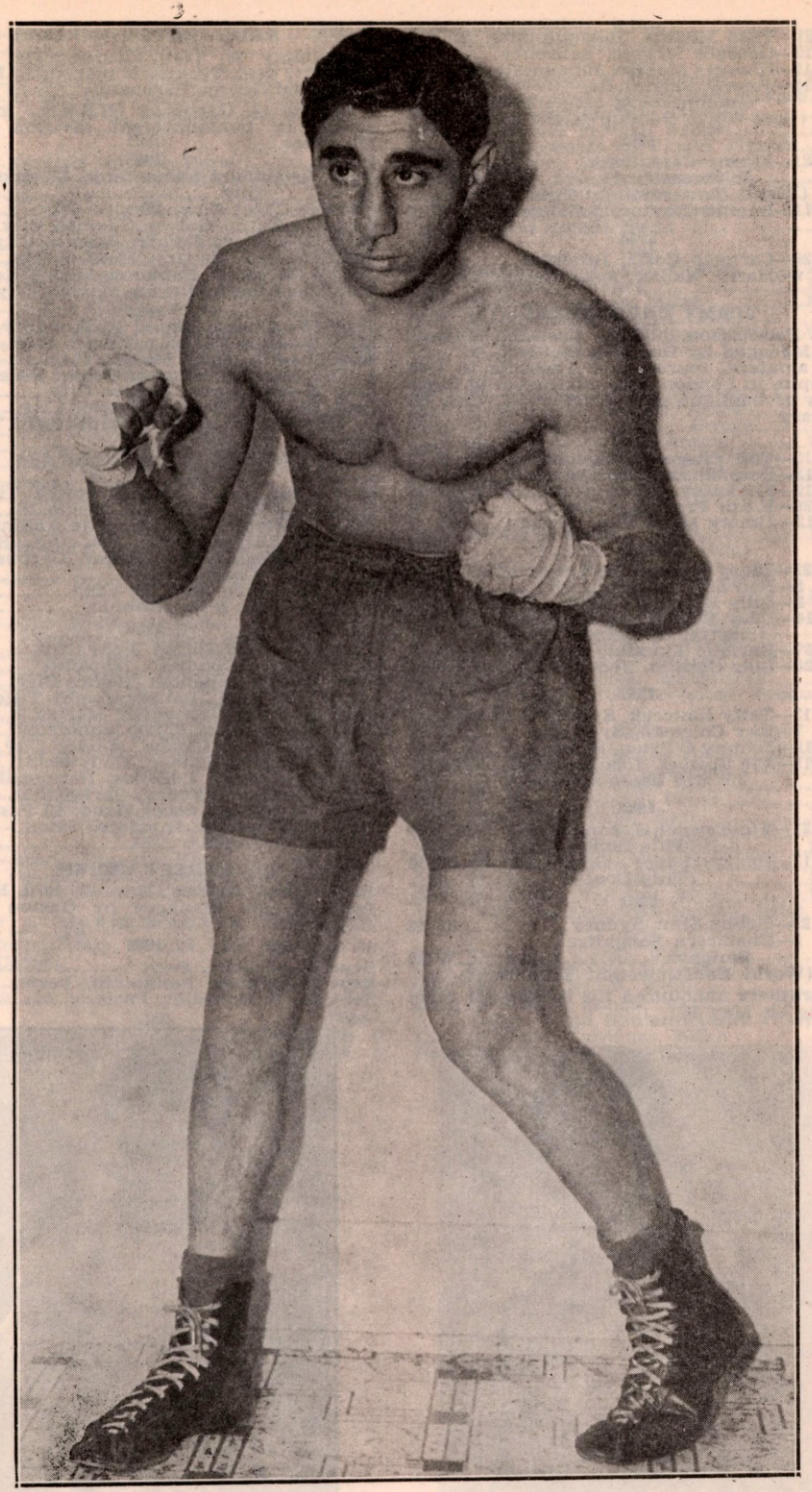

VIC TOWEEL

Former Bantamweight Champion

May 31—Theo Medina, Johannesburg..KO 7
July 19—Georges Mousse, Salisbury.....D 10
Aug. 19—Georges Mousse, Johannesburg.W 10
Nov. 15—Jimmy Carruthers, Johannesburg .....KO by 1
(Lost World Bantamweight Title)

1953

Mar. 21—Jimmy Carruthers, Johannesburg .....KO by 10
(World Bantamweight Title Bout)
Dec. 11—Ronnie Clayton, Johannesburg.W 10

1954

July 26—Carmelo Costa, Brooklyn.....L 10
Nov. 6—Harry Walker, Johannesburg.KO 8

JIMMY CARRUTHERS

19-0

Born, Paddington, N.S.W., Australia, July 5, 1929. Managed by Dr. John McGirr.

As amateur, represented Australia in 1948 Olympics in London. Was eliminated in thidd series of bantamweight class by T. Csik of Hungary.

1950

Aug. 15—Ted Fitzgerald, Leichhardt...KO 3
Oct. 13—Ron Wilson, Melbourne.....KO 5
Oct. 19—Fred Kay, Leichhardt.....KO 12
Nov. 20—Keith Francis, Sydney.....KO 10
Dec. 12—Jimmy McFadden, Sydney....KO 9

1951

Jan. 22—Bluey Wilkins, Sydney.....W 12
Mar. 5—Bob Scrivano, Sydney.....KO 1
Apr. 2—Billy Herbert, Sydney.....KO 10
May 14—Elley Bennett, Sydney.....W 15
(Australian bantam title)
Aug. 27—Enrique Morales, Sydney.....KO 7
Nov. 26—Luis Castillo, Sydney.....W 12

1952

Mar. 13—Taffy Hancock, Sydney .....KO 7
Apr. 7—Ray Coleman, Sydney.....W 12
May 12—Johnny O'Brien, Sydney.....W 12
Nov. 15—Vic Toweel, Johannesburg....KO 1
(World bantam title)

1953

Mar. 21—Vic Toweel, Johannesburg....KO 10
(Title Bout)
Nov. 13—Henry (Pappy) Gault, Sydney.W 15
(Title Bout)

1954

Mar. 29—Bobby Sinn, Sydney.....W 12
May 2—Chamrern Songkitrat, Bangkok .....W 12
(World Bantamweight Title Bout)

Carruthers announced his retirement from boxing on May 16.

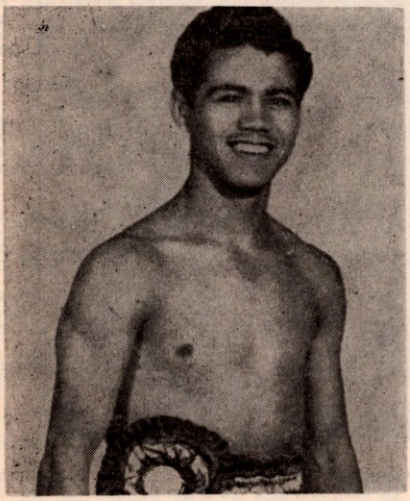

RATON MACIAS, Mexico

RAUL (RATON) MACIAS

28-1

Born, July 28, 1934, Mexico City, Mexico. Height, 5 feet, 3½ ins. Managed by Luis Andrade and George Parnassus.

Lost to G. Garbuzov (U.S.S.R.) in second series, in bantamweight division at 1952 Olympics.

1953

Apr. 15—Manuel Armenteros, Mexico City .....W 10
May 13—Trini Ruiz, Mexico City.....W 10
Aug. 1—Zurdo Galvan, Mexico City....W 12
Sept. 12—Genaro Serafin, Mexico City...W 10
Oct. 17—Beto Couary, Mexico City.....W 12
(Mexican Bantamweight Title)
Nov. 21—Alberto Reyes, Mexico City..KO 3

1954

Jan. 16—Alberto Reyes, Mexico City....W 10
Mar. 13—Billy Peacock, Mexico City....KO 7
Apr. 10—Fili Nava, Mexico City.....W 12
(Mexican Bantamweight Title)
May 22—Fili Nava, Mexico City.....W 10
Sept. 26—Nate Brooks, Mexico City.....W 12
(North American Bantamweight Title)

1955

Mar. 9—Chamrern Songkitrat, San Francisco .....KO 11
(Won N.B.A. Bantamweight Title)
Apr. 10—Memo Sanchez, Mexicali.....KO 6
May 12—Baby Moe Mario, San Antonio KO 5
June 15—Billy Peacock, Los Ang...KO by 3
Oct. 17—Cecil Schoonmaker, Corpus Christi .....W 10
Nov. 21—Pedro Soto, Orizaba.....KO 6
Dec. 11—Babe Ruiz, Acapulco .....KO 6

1956

Jan. 15—Lucio Torres, Vera Cruz.....KO 6
Jan. 29—Joe Chamaco, Irapauto .....KO 4
Mar. 25—Leo Esponosa, Mexico City....KO 10
(N. B. A. Bantamweight Title)
Apr. 21—Mike Hernandez, Merida.....KO 4
May 26—Bombom Kiriz, Monterrey....KO 3
June 30—Tanny Campo, Mexico City....W 10
Sept. 5—Larry Bataan, Hollywood.....KO 6
Oct. 27—Chango Ceballos, Hermosillo.KO 4
Nov. 3—Ramon Young, Obregon.....KO 2
Nov. 13—Johnny (Ace) Hand, El Paso.KO 1
Nov. 21—Gaetano Annaloro, San Antonio .....W 10

ROBERT COHEN

Born, Bone, Algeria, Nov. 15, 1930. Height, 5 feet, 3½ ins. Managed by Gaston Charles Raymond.

36-3-3

1951

Sept. 12—Gauche, Paris .....KO 2
Sept. 20—Francis Pondocchi, Paris.....W 6
Sept. 26—E. Cordillot, Paris.....W 6

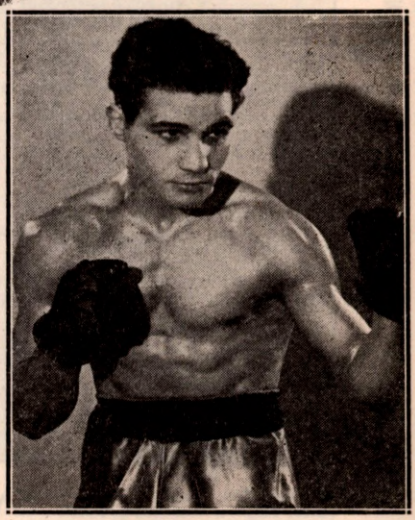

ROBERT COHEN, Algeria

Oct. 11—Henri Pageot, Paris.....KO 5
Oct. 17—Georges Drouart, Paris.....KO 5
Nov. 4—Yansonne, Metz .....KO 6
Dec. 2—R. Meunier, Paris.....L 8
Dec. 16—R. Martin, Paris.....KO 6
Dec. 29—L. Gougelin, Paris.....W 8

1952

Jan. 5—Edmond Moletto, Paris .....W 8
Jan. 19—Georges Lafage, Paris .....W 6
Feb. 3—Jean Binet, Paris .....W 10
Feb. 25—R. Lefeuvre, Paris .....W 8
Mar. 17—F. Vanderdonck, Paris .....KO 4
Apr. 6—Robert Garcia, Oran .....W 10
May 15—Robert Meunier, Paris .....KO 8
May 29—Andre Jasse, Paris .....KO 9
June 30—Tino Cardinale, Paris .....W 8
Sept. 18—Roland Gibert, Paris .....KO 1
Oct. 2—Dante Bini, Paris .....W 10
Oct. 20—Theo Medina, Paris.....W 10
Nov. 17—Andre Valignat, Paris.....W 10
Dec. 19—Marcel Mathieu, Paris.....KO 7

1953

Jan. 19—Maurice Sandeyron, Paris....KO 9
Feb. 23—Jean Sneyers, Paris.....W 10
Mar. 19—Gaetano Annaloro, Paris.....W 10
Mar. 28—Jean Sneyers, Brussels.....D 10
Apr. 15—Pappy Gault, Paris.....W 10
May 30—Gaetano Annaloro, Marseilles..D 10
Sept. 25—Teddy Peckham, Manchester.KO 6
Oct. 17—Dante Bini, Casablanca.....W 10
Nov. 6—Maurice Sandeyron, Paris.....W 15
(French bantam title)
Dec. 14—Jake Tuli, Manchester.....W 10

1954

Feb. 27—John Kelly, Belfast.....KO 3
(European bantam title)
Mar. 17—Relinquished French bantam title.
Apr. 7—Eddie Carson, Glasgow.....W 10
Apr. 30—Mannie Francis, Manchester..W 10
May 15—Mario D'Agata, Tunis.....W 10
Sept. 19—Chamrern Songkitrat, Bangkok.W 15
(vacant world bantam title)
Dec. 20—Roy Ankrah, Paris.....KO 4

1955

Sept. 3—Willie Toweel, Johannesburg...D 15
(World bantam title)
Dec. 10—Cherif Hamia, Paris .....KO by 10

1956

June 29—Mario D'Agata, Rome .....KO by 6
(World bantamweight title)
Aug. 8—Announced retirement from boxing.

MARIO D'AGATA 44-3-3

Born. Arezzo, Italy, May 29, 1926. Managed by Libero Cecchi.

In five years of amateur competition, engaged in 110 bouts.

1950

Oct. 14—Salardi, Siena.....W 6
Oct. 28—Marabitti, Arezzo.....W 6
Nov. 4—Marabitti, Rome.....W 8
Dec. 16—Garutti, Montevarchi.....KO 4

1951

Jan. 12—Cesarini, S. Giovanni.....KO 5
Jan. 31—Giovanni Capobianchi, Firenze.W 8
Feb. 28—Arturo Peratici, Arezzo.....W 8
May 2—Benito Fattori, Arezzo.....W 8
May 31—Benvenuto Cardinale, Firenze..W 8
June 22—Arturo Paoletti, Arezzo.....WF 7
Aug. 2—Kid Arcelli, Firenze.....L 10
Oct. 2—D'Augusta, Catania.....D 8
Nov. 30—Luigi Fasulo, Grosseto.....KO 3
Dec. 28—Kid Arcelli, Siena .....L 10

1952

Feb. 20—Giuliano Catini, Firenze .....KO 2
May 17—Denti, Firenze .....KO 2
June 11—Enzo Ganadu, Milan .....KO 3
Nov. 8—Stiaccini, Milan.....W 6
Nov. 26—Gaetano Annaloro, Milan....WF 5
Dec. 26—D'Augusta, Milan .....W 10

1953

Jan. 15—Jacques Louni, Aprezzo.....W 10
Mar. 31—Edmond Moletto, Arezzo.....W 10
July 5—Arthur Emboule, Arezzo.....W 8
Sept. 26—Gianni Zuddas, Arezzo.....WF 9
(Italian bantamweight title)
Oct. 30—Pierre Gress-Gyde, Geneva...KO 10
Nov. 15—Andre Valignat, Paris.....D 10

1954

Jan. 23—Luigi Fasulo, Naples.....KO 4
(Italian bantam title)
Apr. 10—Gianni Zuddas, Milan.....W 12
(Italian bantam title)
Apr. 30—Kid Andre, Milan.....KO 10
May 15—Robert Cohen, Tunis.....L 10
June 12—Emile Chemama, Tunis.....W 10
July 31—Andre Valignat, Arezzo.....W 10
Oct. 1—Alex Bollaert, Milan.....KO 5
Dec. 10—Billy Peacock, Melbourne.....W 12
Dec. --—Italian title forfeited because of failure to defend.

1955

May 25—Arthur Emboule, Turin.....KO 8
June 11—Ullah Fakjh, Leghorn.....KO 4
June 28—Robert Meunier, Rome.....W 10
July 21—Henri Schmid, Prato.....W 10
July 30—Juan Crespi, Bari.....KO 5
Aug. 9—Mahmoud Farid, Naples.....KO 4
Aug. 18—Jose Martinez, Messina.....KO 8
Sept. 15—Pedro Paris, Bologna.....KO 3
Oct. 15—Jean Kidy, Milan .....KO 5
Oct. 29—Andre Valignat, Milan.....WF 5
(Vacant European bantam title)

1956

Jan. 21—Little Cezar, Manila.....W 10
Mar. 21—Jesus Rubio, Ravenna.....W 10
May 18—Jesus Rubio, Milan.....W 10
June 29—Robert Cohen, Rome.....KO 6
(Won World Bantamweight Title)
Oct. 27—Juan Cardenas, Milan .....W 10
Dec. 8—Robert Tartari, Geneva.....D 10

FLYWEIGHT DIVISION

JIMMY WILDE 125-4-1

Born, May 12, 1892, Pontypridd, Wales. Weight, 108 lbs. Height 5 ft. 2½ ins. Managed by Teddy Lewis.

1911

Knockouts: Lewis Williams, 3; Sid Jenkins, 11; Young Avent, 4; Ted Powell, 3; Joe Rogers, 5; Kid Pearson, 2; Joe Gans, 7; Lewis Williams, 5; Mike Flynn, 8; Young Powell, 3; Ted Roberts, 3; Ted Roberts, 4; Dai Roberts, 3; Young Langford, 2; Eddie Thomas, 2; Steve Thomas, 3; Billy Papke, 3; Archie Grant, 2; Young Towell, 4; Young Towell, 3; Young Rice, 4; Walter Hall, 3; Harry Stuckey, 7. Won: Dai Thomas, 3; Dick Jenkins, 6; Fred Chappell, 6; Jim Easton, 10; Young Baker, 6. Draw: George Luke, 6.

1912

Jan. 20—Matt Wells, Nipper, London..KO 1
July 20—Kid Morris, Cardiff .....KO 5
Aug. 17—Jim Stuckey, Tonypandy ....KO 8
Nov. 9—Phil Davis, Merthyr .....KO 2
Nov. 16—Young Ransford, Tonypandy ..KO 2
Nov. 30—Alf Williams, Tonypandy .....W 12
Dec. 14—Stoker Staines, Tonypandy ..KO 1
Dec. 21—Billy Yates, Cardiff .....KO 4
Dec. 31—Billy Padden, Glasgow .....KO 19

1913

Jan. 18—Tom Hughes, Tonypandy ....KO 7
Feb 1—Dick Jenkins, Tonypandy ....ND 10
Feb. 15—Kid Fitzpatrick, Tonypandy ..KO 2
Feb. —Harry Stuckey, Tonypandy ...ND 6
Feb. —Ben Hardwick, Tylorstown ...ND 8
Mar. 8—Dai Matthews, Tonypandy ...KO 4
Mar. —Harry Taylor, Swansea .....KO 3
Apr. 12—Will Rees, Tonypandy .....KO 2
Apr. 19—Billy Yates, Tonypandy .....KO 3
Apr. 27—Dai Davies, Tonypandy .....W 12
May 6—Kid Levine, Tonypandy .....KO 8
May 19—Harry Brooks, Manchester ...KO 8
May 30—Harry Curley, Hanley .....KO 12
June 14—Billy Padden, Tonypandy .....W 15
June 21—Gwilym Thomas, Tonypandy..KO 5
July 1—Dick Lewis, Tonypandy .....KO 3
July 12—Tommy Lewis, Tonypandy ....W 12
July 19—Young Dando, Tonypandy .....W 15
Aug. 4—Darky Sanders, Cardiff .....W 10
Aug. 28—Young Dyer, Liverpool .....KO 3
Sept. 6—Dick Jenkins, Ferndale .....W 10
Sept. 8—Dido Gains, Cardiff .....W 15
Sept. 18—Kid Levine, Hanley .....KO 7
Sept. 22—Young Dando, Cardiff .....W 20
Nov. 1—Darky Sanders, Tonypandy ..KO 11
Nov. 13—Young Baker, Liverpool .....KO 10
Nov. 21—Young Dyer, Manchester .....W 10

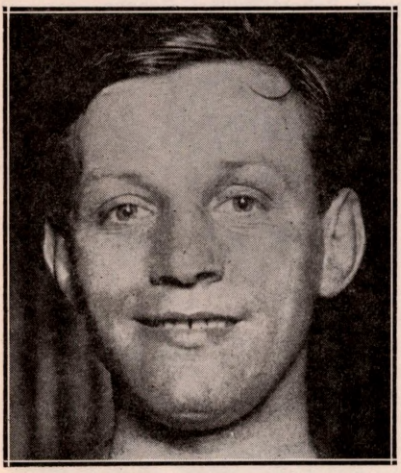

JIMMY WILDE, Pontypridd, Wales

Nov. 22—Dido Gains, Swansea .....W 15
Dec. 6—Young Dando, Merthyr.....WF 10
Dec. 13—Billy Charles, Tonypandy ...KO 6

1914

Jan. 3—Kid Nutter, Tonypandy .....W 15
Jan. 8—Young Beynon, Liverpool .....W 15
Jan. 29—Billy Padden, Liverpool .....W 3
Feb. 2—Kid Nutter, Birkenhead .....W 15
Feb. 9—Tom Thomas, Manchester ...KO 7
Feb. 12—Paddy Carroll, Liverpool .....KO 2
Feb. 16—Geo. Jaggers, Sheffield .....W 5
Mar. 26—Bill Kyne, Liverpool .....W 4
Mar. 30—Eugene Husson, N.S.C. .....KO 6
Apr. 13—Jack Madden, Ashton-u-L ....KO 4
Apr. 16—Bouzonnie, Liverpool .....KO 6
Apr. 27—Alf. Mansfield, Leeds .....W 20
May 11—Gloria, N. S. C. .....KO 9
June 22—Charlie Banyard, Aberdare ....W 9
July 18—Charley Jordan, Tonypandy ..KO 10
July 23—Artie Edwards, Liverpool .....W 15
Aug. 19—Young Baker, Leicester .....W 15
Sept. 28—Alf Mansfield, London .....KO 10
Nov. 16—Joe Symonds, London .....W 15
Dec. 3—Sid Smith, Liverpool .....KO 9

1915

Jan. 25—Tancy Lee, London .....KO by 17
Mar. 25—Sid Shields, Liverpool .....KO 2
July 24—Dvr. Benthew, Sheffield.....W 5
Aug. 14—George Clark, Sheffield .....W 8
Sept. 25—Walter Buchan, Liverpool....KO 5
Oct. 20—Peter Cullen, Dublin .....W 9
Nov. 27—Tommy Hughes, Barrow .....W 8
Dec. 9—Johnny Best, Liverpool .....W 14
Dec. 13—Danny Elliott, Bradford .....KO 2
Dec. 20—Sid Smith, Liverpool .....W 8

1916

Jan. 8—Billy Rowlands, Swansea .....W 7
Jan. 24—Tom Noble, New Cross .....W 11
Jan. 27—Jimmy Morton, Liverpool ....KO 2
Feb. 14—Young Symonds, London .....KO 12
Mar. 9—Sam Keller, W. L. Stadium ....W 8
Mar. 27—Sid Smith, Hoxton .....KO 3
Apr. 24—Johnny Rosner, Liverpool ....KO 11
Apr. 29—Benny Thomas, London .....W 8
May 13—Darkey Saunders, New Cross ..W 5
May 13—Joe Magnus, New Cross .....W 5
May 29—Tommy Harrison, London.....W 8
June 26—Tancy Lee, London .....KO 11
July 31—Johnny Hughes, London .....KO 10
—Tommy Noble, New Cross .....W 15
Dec. 18—Young Zulu Kid, London.....KO 11
(Won World Flyweight Title)

1917

Mar. 13—George Clark, London .....W 4
Mar. 22—Frankie Russell, London .....KO 3
Aug. 11—Sid Smith, London .....Exh. 4
Sept. 17—Sid Smith, London .....Exh. 3

1918

Mar. 28—L-Cpl. Jacobs, Aldersoht ....KO 4
Apr. 29—Pte. Dick Heasman, London..KO 2
May 9—Pedlar Palmer, London .....Exh. 4
Aug. 31—Joe Conn, London .....KO 12
Dec. 11—Joe Lynch, London .....W 3
Dec. 11—Digger Evans, London .....W 3
Dec. 12—Pal Moore, London.....L 3
(Final of bantamweight class in Inter-Allied King's Trophy Competition.)

1919

Mar. 31—Joe Lynch, N. S. C. .....W 15
Apr. 21—Jimmy Buck, Liverpool .....KO 5
May 17—Alf Mansfield, Hol. Stad. .....KO 13
July 17—Pal Moore, Olympia .....W 20
Dec. 6—Jack Sharkey, Milwaukee ...ND 10

1920

Jan. 8—Babe Asher, St. Louis .....ND 8
Jan. 29—Mike Ertle, Milwaukee .....KO 3
Feb. 19—Micky Russell, Jersey City ...KO 7
Mar. 3—Patsy Wallace, Philadelphia ..ND 6
Mar. 12—Frankie Mason, Toledo, O. ...ND 12
Apr. 12—Zulu Kid, Windsor, Ont. ....ND 10
Apr. 21—Battling Murray, Camden, N.J. KO 8
May 1—Bobby Dyson, Lawrence .....KO 1
May 13—Battling Murray, Philadelphia..KO 2
May 24—Patsy Wallace, Toronto, Ont. ..W 10

1921

Jan. 13—Pete Herman, London .....KO by 17

1923

Mar. 29—Pedlar Palmer, London _____Exh. 3
June 18—Pancho Villa, N. Y. _____KO by 7
(Lost world flyweight title)

PANCHO VILLA 69-5-4
(Francisco Guilledo)

Born, August 1, 1901, at Iloilo, Philippine Islands. Nationality, Filipino. Weight, 110 lbs. Height, 5 ft. 1 in. Managed by Frank Churchill

1919

Started as professional

Won: Kid Castro, 4; Terrible Pondong, 4; Kid Cortez, 4; Peter Alberto, 4; Young Edwards, 4; Young Duarte, 4; Kid Elino, 4; Jose de la Cruz 4; Pedro Olengapo, 4. Knockouts: Kid Moro, 2; Alberto Castro, 3; Cesareo Siguion, 2; Jaime Desiderio, 2. Lost: Frisco Concepcion, 4.

1920

Won: Kid Castro, 6; Jose de la Cruz, 6; Mike Ballerino, 6 (twice); Stiff Irineo, 6; Juan Candelaria, 6; Kid Cortez, 6. Knockouts: Pedro Capitan, 4; Salvador Santo Tomas, 2. No decision: Big Cortez, 6; Mike Ballerino, 6 (twice).

1921

Jan. 10—Mike Ballerino, Manila, P. I. D 15
Jan. 23—Juan Candelaria, Manila, P. I..KO 4
Feb. 7—Kid Moro, Manila, P. I._____KO 3
Feb. 21—*Terrible Pondong, Manila, P. I.W 8
Mar. 5—Mike Ballerino, Manila, P. I. __W 10
Mar. 26—Young Santos, Manila, P. I.___KO 7
Apr. 10—Kid Garcia, Manila, P. I._____W 8
Apr. 24—Stiff Irineo, Manila, P. I._____KO 2
May 8—Mike Ballerino, Manila, P. I.__W 15
May 22—Knock-out Lewis, Manila, P.I..KO 4
June 6—Pedro Alberto, Manila, P. I.____W 8
June 20—Leoncio Bernabe, Manila, P. I.__D 6
July 11—Young Modejar, Manila, P. I.__W 6
July 25—Mike Ballerino, Manila, P. I.____D 15
Aug. 9—Eddie Moore, Manila, P. I.____LF 10
Aug. 23—Mike Ballerino, Manila, P. I. __W 20
Sept. 7—Syd Keenan, Manila, P. I._____W 8
Sept. 21—Leoncio Bernabe, Manila, P. I.__W 8
Oct. 5—Mike Ballerino, Manila, P. I.___W 20
Oct. 19—Kid Aguila, Manila, P. I._____W 8
Nov. 3—Cowboy Reyes, Manila, P. I.____W 15
Nov. 10—Kid Aguila, Manila, P. I._____W 8
Nov. 17—Kid Garcia, Manila, P. I._____W 8
Dec. 8—‡George Mendies, Manila, P.I..KO 3
Dec. 15—Jimmy Taylor, Manila, P. I.____W 8
Dec. 29—Battling Ongay, Manila, P. I.__KO 1

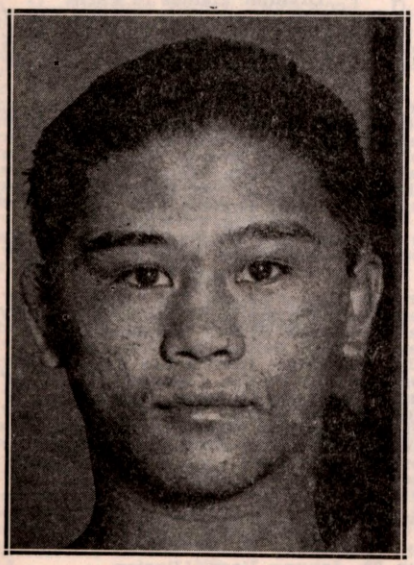

PANCHO VILLA, Philippine Islands

1922

Jan. 12—Kid Abayan, Manila, P. I._____W 8
Feb. 12—George Washington Lee Manila W 15
Mar. 19—Max Mason, Iloilo, P. I._____KO 4
Apr. 1—Peter Sarmiento, Manila, P. I.__W 15
June 7—Abe Attel Goldstein, Jersey City _____ND 12
July 6—Frankie Genaro, Jersey City__ND 12
July 19—Frankie Murray, Long Island___W 6
July 29—Terry Miller, Jersey City_____ND 12
Aug. 2—Johnny Hepburn, New York____W 6
Aug. 15—Sammy Cohen, New York_____W 8
Aug. 22—Frankie Genaro, New York____L 10
Sept. 14—**Johnny Buff, New York____KO 11
Sept. 21—Terry Smacka, Newark_____ND 4
Nov. 17—Abe Goldstein, New York_____W 15
Nov. 27—Young Montreal, Boston_____W 10
Dec. 29—Terry Martin, New York_____W 15

1923

Jan. 1—Battling Murray, Philadelphia ND 8
Feb. 13—Frankie Mason, Boston _____KO 5
Feb. 20—Kid Wolfe, Philadelphia_____KO 3
Mar. 1—Frankie Genaro, New York____L 15
(Lost flyweight championship of United States)
Mar. 19—Young Montreal, Phila._____ND 8
Apr. 23—Clarence Rosen, Detroit_____ND 10
May 11—Battling Murray, Chicago_____ND 10
May 24—Bobby Wolgast, Philadelphia__ND 8
June 18—Jimmy Wilde, New York_____KO 7
(Won flyweight championship of world.)
July 20—Abe Friedman, Boston_____W 10
July 31—Kid Williams, Philadelphia___ND 8
Aug. 22—Jackie Feldman, New York___KO 3
Sept. 8—Bud Taylor, Chicago_____ND 10
Sept. 24—Tony Thomas, Boston_____W 10
Oct. 12—Benny Schwartz, Baltimore____W 12
Oct. 22—Jabez White, Philadelphia____ND 8
Nov. 19—Joie Schwartz, Detroit_____ND 10
Dec. 5—Young Mack, Toronto, Can.___KO 4
Dec. 10—Patsy Wallace, Philadelphia__ND 8

1924

Jan. 1—Tony Norman, Pittsburgh____ND 10
Jan. 21—Mike Moran, Pittsburgh_____ND 10
Feb. 8—Georgie Marks, New York_____W 15
Mar. 6—Bud Taylor, Milwaukee_____ND 10
Mar. 21—Georgie Lee, Sacramento_____D 4
Apr. 23—Eddie McKenna, Cleveland____ND 10
May 30—Frankie Ash, Brooklyn_____W 15
June 10—Bud Taylor, N. Y. C._____W 12
July 2—Henny Catena, West New York N. J. _____KO 5
July 21—Willie Woods, Boston_____W 10
Aug. 18—Amos Carlin, New Orleans___ND 10
—Willie Darcy, Waterbury_____W 12

1925

Mar. 9—Francisco Pilapel, Manila, P.I.KO 1
May 1—Jose Sencio, Manila, P. I. _____W 15
July 4—Jimmy McLarnin, Oakland, Cal.L 10

Died July 14, 1925 from blood poisoning caused by an infected tooth following fight with McLarnin.

*Won the flyweight championship of the Orient.

†Won the bantamweight championship of the Orient.

‡George Mendies was then the flyweight champion of Australia.

**Won the flyweight championship of the United States.

FRANKIE GENARO 81-22-9

Born, August 26, 1901, New York. Nationality, Italian-American. Weight, 112 lbs. Height, 5 ft. 2½ in. Managed by Harry Garsh, Phil Bernstein, Joe Jacobs and Billy McCarney. Boxed as an amateur in 1919-1920, winning state and national amateur tourneys. Won Olympic Championship at Antwerp, 1920.

1920

Won: Billy Murphy, 6. Knockout: Joe Colletti, 2.

1921

Won: Jimmy Patterson, 10; Johnny Rosner, 12; Joe Dillon, 15; Bobby Doyle, 15; Joe Colletti, 10 and 12; Joe Leon, 12; Andy Davis, 10; Johnny Rosner, 10. Draw: Joe Colletti, 12. No decision: Kid Wolfe, 6.

1922

Feb. —Leo Reynolds, New York_____W 12
Mar. —Jack Sayles, New York_____W 12
Apr. —Sammy Cohen, New York_____W 12

Apr. —Mannie Wexler, New York----W 12
May —Charley Phil Rosenberg, New York----------W 12
May 19—Abe Goldstein, New York------L 4
June —Eddie Lynch, Jersey City-----ND 12
July 6—Pancho Villa, Jersey City----ND 12
July —Battling Murray, Jersey City-ND 12
Aug. 22—Pancho Villa, Brooklyn--------W 10
Sept. —Harry Battling Leonard, New York----------L 12
Oct. 21—Charley Phil Rosenberg, New York----------W 12
Oct. —Indian Russell, New York----KO 14
Dec. 15—Terry Martin, Boston----------W 10

1923

Feb. 12—Tommy Shay, Harrisburg, Pa..KO 4
Mar. 1—*Pancho Villa, New York------W 15
Mar. 6—Bobbie Williams, Harrisburg--KO 3
Apr. 4—Bud Taylor, Chicago----------ND 10
Apr. 17—Bobby Wolgast, Philadelphia-ND 8
Apr. 23—Pal Moore, Chicago----------WF 6
July 7—Tony Norman, Pittsburgh-----ND 10
July 19—Bobby Gershane, New York--KO 3
July 27—Frankie Daly, New Haven------W 12
July 31—Buddy Wallace, Columbus, O..KO 4
Aug. 28—Bobby Wolgast, Boston--------W 10
Sept. 27—Vincent Salvadore----------W 12
Nov. 30—Carl Tremaine, New York------W 12
Dec. 18—Joe Clifford, Detroit----------ND 10
*For flyweight championship of the U. S. A.

1924

Jan. 22—Johnny Shepard, Boston-------W 10
May 22—Howard Mayberry, Toronto-----D 10
June 12—Joe Clifford, Berwin, Md.------W 12
July 7—Bushy Graham, Rochester, N. Y.D 10
Aug. 6—Irish Johnny Curtin, New YorkW 12
Aug. 22—Hilly Levine, Rockaway Beach-W 12
Sept. 23—Bushy Graham, New York-----W 12
Oct. 6—Eddie O'Dowd, New Orleans---W 15

1925

Feb. 16—Kid Wolfe, Philadelphia--------W 10
Mar. 4—Eddie O'Dowd, Youngstown----W 10
Mar. 20—Joe Lucas, Detroit----------W 10
Apr. 13—Al Dundee, Mansfield, O.------W 12
May 28—Harold Smith, New York--------W 10
June 16—Georgie Marks, N. Y. C.--------W 10
June 26—Kid Williams, Baltimore--------W 12
July 31—Hilly Levine, New York------WF 11
Aug. 7—Georgie Marks, Red Bk., N. J..ND 10
Aug. 22—*Fidel LaBarba, Los Angeles---L 10
Oct. 14—Newsboy Brown, Los Angeles--L 10
Nov. 16—Vic St. Onge, Buffalo----------KO 4
*For American flyweight title.

1926

Apr. 5—Hilly Levine, Bayonne, N. J.--ND 10
Apr. 16—Willie Darcy, Bayonne, N. J.--ND 10
May 17—Bushy Graham, New York------L 10
June 11—Scotty McKeon, New York-----W 10
July 8—Scotty McKeon, Albany-------KO 10
July 22—Willie Darcy, Albany, N. Y.----D 12
Oct. 7—Mickey Lewis, New York------ND 10

1927

Jan. 21—Newsboy Brown, New York-----L 10
Feb. 16—Joe Scalfaro, New York--------W 10
Feb. 23—Tommy Hughes, Cleveland-----W 8
Mar. 11—Dark Cloud, Providence, R. I.--W 12
Mar. 21—Willie La Morte, Chicago-------D 10
Apr. 9—Dark Cloud, New York--------W 10
July 22—Joey Ross, Springfield, Mass.---W 10
Aug. 23—Pal Graham, Utica. N. Y.------KO 2
Aug. 30—Willie La Morte, Chicago ------D 10
Sept. 2—Tommy Hughes, Akron, O.------W 10
Sept. 12—Eddie Flank, New York--------W 10
Sept. 16—Joe Eulo, Harrison, N. J. -----ND 10
Oct. 7—Marty Gold, Raleigh, N. C.------W 10
Oct. 28—Billy Kelly, Scranton----------L 10
Nov. 28—Frenchy Belanger, Toronto-----L 10
Dec. 20—Willie La Morte, Newark-----ND 10

1928

Feb. 6—Frenchy Belanger, Toronto-----W 10
(For N.B.A. World's Flyweight title)
Mar. 6—Duke Menard, Portlano ------ND 10
Mar. 9—Frisco Grande, Buffalo---------W 10
Mar. 30—Jackie Johnston, Toronto-------L 10
Apr. 9—Johnny Vacca, Boston----------W 10
June 18—Lew Goldberg, Spfield., Mass..KO 3
July 23—Steve Rocco, Toronto----------D 10
Aug. 21—Ernie Peters, Chicago----------W 10
Oct. 15—Frenchy Belanger, Toronto-----W 10
Nov. 27—Art Giroux, Portland, Me.------L 12
Dec. 14—Steve Rocco, Detroit----------WF 2

1929

Jan. 9—Al Goldberg, Portland, Me.---KO 5
Jan. 18—Tommy Paul, Buffalo----------L 6
Jan. 29—Tommy Paul, Buffalo----------L 6
Mar. 2—Spider Pladner, Paris-----KO by 1
Apr. 18—Spider Pladner, Paris---------WF 5
Aug. 5—Willie Davies, Pittsburgh-------L 10
Sept. 9—Jack Sharkey Minneapolis-----W 10
Oct. 17—Ernie Jarvis, London, Eng.-----W 15

1930

Jan. 18—Yvon Trevidic, Paris----------KO 12
Feb. 6—Harry Stein, Berlin----------LF 8
Feb. 23—Orlando Magliozzi, Milan, ItalyWF 10
Apr. 8—Gleizes of France, Naples, Italy----------KO 3
May 16—Frisco Grande, Camden------KO 4
June 10—*Frenchy Belanger, Toronto---W 10
June 24—Little Jeff, Hartford----------KO 2
July 28—Davey Adelman, Brooklyn----W 10
Aug. 6—Willie La Morte, Newark------W 10
Sept. 4—Rube Bradley, N. Y. C.---------L 10
Dec. 26—Midget Wolgast, New York----D 15
*For N.B.A. title.

1931

Mar. 25—*Victor Ferrand, Madrid, Spain-D 15
July 16—Routier Parra, North Adams--KO 4
July 30—*Jackie Harmon, Waterbury--KO 6
Oct. 3—*Valentin Angelman, Paris-----W 15
Oct. 27—Young Perez, Paris--------KO by 2
(Lost flyweight title)
Nov. 16—Arilla, Paris ----------LF 7
*Title bout.

1932

Mar. 29—Young Tommy, Los Ang.--KO by 3

1933

Jan. 25—Joe Fino, Alexandria ----------W 8
Apr. 5—Joe Archibald, Fall River------W 10
June 9—Tommy Lemieux, Biddefd, Ore. W 6
Oct. 5—Ernie Mauer, Ypsilanti----------L 10
Nov. 7—Frankie Jarr, Fort Wayne------L 10

1934

Feb. 13—Speedy Dado, San Jose----KO by 3

FIDEL LA BARBA 71-15-8

Born, September 29, 1905, New York City. Nationality, Italian-American. Weight, 112 lbs. Height, 5 ft. 3 in. Reach, 66 inches. Managed by George Blake.

1924

May 21—Ray Fee, Boston----------KO 2
(National Amateur Flyweight Champion)
July 15—McKenzie, Paris----------W 3
July 24—Won Amateur Flyweight Championship of World at 1924 Olympic Games in Paris.
Oct. 14—Frankie Grandetta, Vernon, Cal.W 4
Oct. 28—Jimmy McLarnin, Vernon, Cal..L 4
Nov. 11—Jimmy McLarnin, Vernon, Cal. D 4
Dec. 4—Pedro Villa, San Pedro, Cal.----W 4

1925

Jan. 13—Jimmy McLarnin, Vernon, Cal.--L 10
Feb. 20—Young Nationalista, Hollywood W 10
Mar. 20—George Rivers, Hollywood-----W 10
Apr. 17—Newsboy Brown, Hollywood----D 10
May 29—Teddy Silva, Hollywood---------W 10
July 17—Georgie Rivers, Hollywood-----W 10
Aug. 22—Frankie Genaro, Los Angeles--W 10
(American Flyweight Title)
Nov. 20—Ray Fee, Hollywood, Cal.------KO 1
Dec. 23—Lew Perfetti, N. Y. C. ----------W 6

1926

Jan. 20—Clever Sencio, Los Angeles-----W 10
Mar. 12—Vic King, Hollywood----------KO 4
Mar. 31—Clever Sencio, Los Angeles-----W 10
May 4—Emil Paluso, Los Angeles------W 10
July 7—Georgie Rivers, Los Angeles---W 10
Aug. 13—Emil Paluso, Chicago----------W 10
Aug. 25—Happy Atherton, Chicago ----W 10
Sept. 2—Paul Milnar, Peoria----------W 8
Oct. 5—Newsboy Brown, Vernon, Cal. --D 10
Oct. 26—Yg. Nationalista, Los Angeles--D 10
Nov. 19—Calif. Joe Lynch, San Francisco-W 4
Dec. 7—Delos Williams, Fresno, Cal. ---W 10

1927

Jan. 21—Elky Clark, New York -------W 12
(For world's flyweight title)
Feb. 14—Johnny Vacca, Boston ---------L 10
Mar. 22—Johnny Vacca, Boston ---------L 10
Apr. 24—Young Montreal, Providence --W 10
Apr. 29—Mickie Billy Shaw, Detroit ---ND 10

May 11—Babe Keller, Kalamazoo, Mich..W 10
June 11—Paul Milnar, St. Paul, Minn....ND 4
June 21—Mike Brody, St. Louis, Mo. ----W 10
June 27—Clarence Rosen, Detroit -------D 10
July 12—Pal Moore, Chicago ----------W 10
Aug. 23—†Johnny Vacca, Los Angeles ---W 10
†La Barba announced retirement to enter Stanford University.

1928

July 17—†Huerta Evans, Los Angeles ---W 10
Aug. 7—Earl Mastro, Los Angeles -----W 10
Sept. 11—Bushy Graham, Los Angeles --W 10
Sept. 25—Yg. Nationalista, Los Angeles --W 10
Nov. 23—Ray Ravini, San Francisco ---KO 8
†Resumed his boxing career.

1929

Jan. 26—McAlister, Sydney ----------KO 10
Feb. 8—Willie Smith, Sydney, Aus. ----W 15
Mar. 2—Billy Grimes, Melbourne, Aus..W 15
Mar. 16—Willie Smith, Sydney, Aus. ---KO 12
May 22—Kid Chocolate, New York ------L 10
June 7—Tommy Paul, Buffalo ----------W 6
June 25—Earl Mastro, Los Angeles -----L 10
Aug. 30—Jackie Mandell, Hollywood ---KO 8
Oct. 12—Kid Francis, Paris ----------L 12

1930

Jan. 14—Ignacio Fernandez, L. A. -------W 10
Jan. 28—Johnny Torres, Los Angeles ---W 10
Feb. 14—Charley Sullivan, Hollywood--KO 5
Mar. 4—Santiago Zorilla, Los Angeles--W 10
Apr. 4—Tommy Paul, Buffalo ----------W 10
Apr. 21—Bud Taylor, Chicago ----------W 10
May 28—Bushy Graham, New York ----W 10
Aug. 7—Earl Mastro, Chicago ----------D 10
Nov. 3—Kid Chocolate, New York-------W 10
Nov. 28—Bud Taylor, New York ---------W 10
Dec. 9—Eddie Shea, Cleveland ----------L 10

1931

Feb. 3—Claude Varner, Los Angeles ----D 10
Mar. 27—Kid Francis, New York --------W 10
May 22—Bat Battalino, New York ------L 15
(Featherweight Title bout)
June 26—Claude Varner, Hollywood------L 10
July 24—Ray Montoya, P. Beach, Cal.---W 10
Aug. 6—Santiago Zorilla, Sacramento---W 10
Aug. 21—Pinto De Sa., San Fran. ------W 10
Sept. 16—Johnny Previs, Wilmgton., Cal..W 10
Oct. 9—Joe Guerrero, Sacramento ----W 10
Nov. 10—Leslie Carter, Seattle ---------W 6
Nov. 27—Santiago Zorilla, Hollywood--KO 6
Dec. 11—Wildcat Carter, Oakland, Cal..KO 1
Dec. 15—Benny Pelz, Portland, Ore.-----W 6
Dec. 17—Davie Jones, Tacoma, Wash.----W 6

1932

Jan. 1—Baby Arizmendi, Mexico City --L 10
Jan. 24—Newsboy Brown, Hollywood --D 10
Feb. 11—Wildcat Carter, Hollywood --KO 1
Mar. 11—Varias Miling, Hollywood ----W 10
Apr. 8—Max Tarley, Stockton, Cal.----W 10
Apr. 22—Petey Sarron, Detroit----------W 10
Apr. 29—Johnny Pena, Detroit----------L 10
June 2—Varias Milling, Sacramento ----W 10
June 14—Tommy Paul, Los Angeles -----W 10
June 28—Bobby Gray, San Jose --------KO 8
July 29—Varias Milling, Hollywood ---W 10
Aug. 12—Al Citrino, San Francisco ----KO 6
Sept. 2—Vicente Venturillo, Honolulu-KO 10
Oct. 16—Little Dempsey, Honolulu ----W 10
Nov. 10—Conrad Senico, Honolulu------KO 6
Dec. 9—Kid Chocolate, New York ------L 15
(N. Y. State Featherweight title bout.)
Dec. 29.—Tommy Paul, Chicago ----------L 10

1933

Jan. 27—Seaman Watson, New York -----L 12
Feb 13—Mose Butch, Pittsburgh -------W 10

1942

In U. S. Army.

CORPORAL IZZY SCHWARTZ

59-28-11

Born, October 23, 1902, New York. Nationality, Jewish-American. Height, 5 ft. 1 in. Managed by Phil Bernstein.

1922

Knockout: Billy Stone, 4. No decision: Billy Stone, 10; Sammy Lasco, 10; Joe Lucas, 10; Sammy Lasco, 10; Billy Steepie, 10; Joe Loucas, 10; Billy Steepie, 10.

1923

Knockouts: Joe Dundee, 3; Joe Dillon, 4. Won: Vincent Salvatore, 10; Willie Farley, 6; Kid Corona, 12; Indian Russell, 12; Al Felder, 10; Bobby Green, 5; Willie La Monte, 4; Babe Willard, 10; Billy Bell, 6; Mickey Nelson, 10; Terry Miller, 10; Willie Darcey, 10; Bobby Ruttenberg, 12. No decisions: Al Felder, 10; Joe Jackson, 10. Draw: Sammy Bienfeld, 6; Bobby Ruttenberg, 10; Bobby Green, 10. Lost: Henry Catena, 15; Al Felder, 10; Bobby Green, 10; Sammy Bienfeld, 10; Henry Catena, 10.

1924

Won: Mickey Morris, 10; Al Felder, 10; Johnny Breslin, 6; Johnny Hamm, 10; Henry Catena, 10; Frankie Ash, 10. No decisions: Bobby Walker, 10; Joe Jackson, 10; Willie Woods, 12; Willie Woods, 12. Draw: Terry Miller, 10; Henry Catena, 10; Frankie Ash, 10; Young Denico, 12. Lost: Ty Coleman, 10; Tommy Milton, 10; Tommy Milton, 10; Eddie Flank, 10; Kid Durand, KO by 7.

1925

Knockout: Lew Perfetti, 2. Won: Jimmy Russo, 10; Frankie Murray, 10; Black Bill, 10; Ernie Jarvis, 10. No decisions: Joey Ross, 10; Charlie Ray, 12; Mickey Lewis, 10; Mickey Lewis, 10; Draw: Ernie Jarvis, 10; Lew Perfetti, 10. Lost: Willie Davies, 10; Black Bill, 10; Black Bill, 10; Newsboy Brown, 10; Willie Davies, 10; Johnny Breslin, 10; Black Bill, 10; Clever Sencio, 10.

1926

Won: Young Dencio, 10; Willie Woods, 10; Delos Kid Williams, 10; Ernie Hood, 10; Chuck Hellman, 10; Joey Ross, 10; Mannie Wexler, 10; Willie Woods, 10; Johnny McCoy, 12. Draw: Dixie La Hood, 12. Lost: Alec Burley, 10; George Rivers, 10.

1927

Jan. 11—Willie Gordon, Portland, Ore.--W 10
Jan. 21—Tommy Aboda, N. Y. C. ------KO 2
Feb. 19—Blas Rodriguez, N. Y. C. ------W 10
Mar. 5—Joey Ross, N. Y. C. ----------W 10
Mar. 17—Kid Anselm, Harrisburg, Pa.---W 8
Mar. 25—Pinkey May, Savannah, Ga. ---D 10
June 6—Chuck Hellman, N. Y. C. ------L 10
Aug. 26—Willie Davies, Hollywood-------L 10
Sept. 12—Billy Kelly, Hollywood -------W 10
Oct. 4—Blas Rodriguez, Hollywood --W 10
Nov. 9—Willie Davies, Hollywood ----W 10
Nov. 22—Benny Hall, Hollywood -------W 4
Dec. 16—Newsboy Brown, N. Y. C.------W 15
(Won Flyweight Title.)

1928

Jan. 26—Harry Goldstein, Boston ------W 10
Feb. 17—Billy Shaw, Detroit ----------W 10
Feb. 23—Benny Hall, Brooklyn --------W 4
Apr. 9—*Routier Parra, N. Y. C. ------W 15
May 9—Happy Atherton, Ft. Wayne --ND 10
May 23—**Bushy Graham, Brooklyn ----L 15
July 20—*Frisco Grande, N. Y. C. ------WF 4
Aug. 3—Little Jeff, N. Y. C. ----------KO 4
Aug. 31—Frisco Grande, Long Branch-KO 8
Oct. 4—Willie La Morte, Jersey City --W 12
Dec. 1—Emile Pladner, Paris----------L 12
—Black Bill, N. Y. C. ----------W 10
*Flyweight Title bout.
**Bantamweight Title bout.

1929

Feb. 8—Frenchy Belanger, Toronto ---W 10
Mar. 12—*Frenchy Belanger, Toronto --W 12
Apr. 12—Boy Wally, San Francisco ----W 10
Apr. 19—Pablo Dano, San Francisco ----D 10
Aug. 22—Willie La Morte, Newark -----L 15
Sept. 16—Willie Davies, Pittsburgh ------L 10
Oct. 3—Willie La Morte, Newark ------L 15
Nov. 4—Eugene Huat, N. Y. C. ----------L 10
*Flyweight Title bout.

1931

—Unknown ----------W 6

VICTOR (YOUNG) PEREZ

Born, Tunis, October 18, 1911. 89-25-6

1928

Feb. 4—Zerbib, Tunis ----------D 6
Feb. 15—Zerbib, Tunis ----------W 6
Mar. 1—Zerbib, Sousse ----------W 6
Mar. 15—Gondore, Tunis ----------KO 2
Apr. 2—Bob Zerbi, Tunis----------KO 1
Apr. 18—Kid Roger, Souk Ahrhas--------D 6
—Kid Roger, Bone ----------KO 3
—Taieb, Bizerte ----------KO 3
—Maurice Petit, Tunis----------KO 3
—Clunchi, Souk l'Arba----------W 6
—Mola, Sfax ----------W 6

—Brami, Sfax ----------KO 2
—Fredo, Souk l'Arba----------W 6
—Glenchi, Souk l'Arba----------KO 3
—Bob Omar, Tunis----------D 6
—Kid Santi, Tunis----------W 6
Dec. 22—Beauvais, Paris ----------D 8
Dec. 29—Dherbomez, Paris ----------W 8

1929

Jan. 5—Laurenzoin, Paris ----------W 8
Jan. 12—Mousseron, Paris ----------KO 5
Jan. 19—Carbonnel, Paris ----------W 8
Jan. 26—Couturier, Paris ----------W 8
Mar. 14—Heddebaut, Paris ----------W 8
Apr. 9—Verdier, Paris ----------W 8
Apr. 17—Verdier, Paris ----------W 8
May 18—Escargeuil, Paris ----------W 8
Aug. 11—Leo Hermal, Paris----------L 10
Sept. 1—Heddebaut, Paris----------W 8
Sept. 8—Gerdal, Paris ----------W 10
Oct. 1—Barras, Paris ----------D 10
Nov. 3—Verdier, Paris ----------D 10
Dec. 22—Chalange, Paris ----------W 10
Dec. 31—Bob Omar, Oran----------D 10

1930

Jan. 16—Beauvais, Paris ----------W 10
Feb. 8—Kid Oliva, Limoges--------KO by 4
(French flyweight title)
Feb. 18—Nour, Paris ----------KO 7
Mar. 11—Gabes, Paris ----------W 10
July 2—Praxille Gyde, Tunis ----------W 10
Aug. 17—Larrani, Tunis ----------W 10
Nov. 3—Johnny King, Manchester--------D 15
Nov. 10—Potier, Paris ----------W 10
Nov. 25—Henri Barras, Paris ----------W 10
Dec. 6—Etienne Mura, Paris----------D 10

1931

Jan. 3—Bob Omar, Oran ----------D 10
Jan. 7—Joe Mendiola, Paris--------KO by 1
Jan. 17—Rene Bastiaens, Paris---------KO 6
Feb. 14—Joe Mendiola, Paris----------W 10
Mar. 10—Willie Metzner, Paris----------W 10
Mar. 21—Etienne Mura, Paris----------W 10
Apr. 1—Emile Degand, Rouen----------W 10
Apr. 8—Carlos Flix, Paris----------W 10
Apr. 22—Jack Himpfen, Paris----------KO 2
Apr. 30—Tommy Brown, Paris----------KO 6
May 26—Victor Ferrand, Tunis----------W 10
June 11—Valentin Anglemann, Paris-----W 15
(French flyweight title)
Aug. 25—Jean Cuart, Paris ----------W 10
Sept. 10—Willie Metzner, Paris----------W 12
Oct. 26—Frankie Genaro, Paris---------KO 2
(IBU, World flyweight title)
Nov. 3—Johnny King, Manchester--------D 15
Nov. 21—Rene Chalange, Casablanca----W 10
Dec. 21—Emile Pladner, Paris----------L 10

1932

Jan. 6—Giovanni Savo, Paris----------W 10
Jan. 28—Len Beynon, London----------W 10
Feb. 27—Paul Schafer, Zurich----------W 10
Mar. 18—Guiseppe Parigi, Tunis--------KO 8
Apr. 10—Willie Metzner, Algiers--------W 10
May 14—Mariano Arilla, Algiers----------W 10
June 5—Manuel Gonzales, Oran----------W 10
June 26—Nicholas Petit-Biquet, Algiers--W 10
July 3—Mariano Arilla, Oran----------D 10
Sept. 2—Mariano Arilla, Paris----------W 10
Sept. 12—Mickey McGuire, N'castle-KO by 2
Oct. 3—Percy Dexter, Vienna----------KO 9
Oct. 12—Sandy McEwan, Paris---------KO 6
Oct. 31—Jackie Brown, Manchester KO by 13
(IBU, World Flyweight Title)
Nov. 19—Jack Cowley, Paris----------KO 6
Dec. 14—Carlo Cavagnoli, Paris----------W 10
Dec. 22—Orlando Magliozzi, Toulouse--KO 1

1933

Jan. 24—Emile Pladner, Tunis----------W 10
Feb. 14—Albert Biesmans, Troyes--------W 10
Feb. 23—Kid Socks, Paris----------W 10
Mar. 18—Baltasar Sangchili, Valencia----L 10
Mar. 23—Vittorio Tamagnini, Paris-------L 10
Apr. 4—Nicolas Petit-Biquet, Tunis-----D 10
June 9—Charley Sauvage,
Constantinople ----------W 10
July 3—Jackie Brown, London----------L 10
Oct. 16—Kid Francis, Paris----------W 10
Oct. 31—Young Borel, Lyons----------D 10
Nov. 10—Young Borel, Paris----------W 10
Nov. 28—Vittorio Tamagnini, Tunis------W 10
Dec. 3—Nicolas Petit-Biquet, Lille-----L 12
Dec. 7—Teodore Murrall, St. Etienne--KO 4

1934

Jan. 19—Eugene Huat, Paris----------W 12
Feb. 19—Al Brown, Paris----------L 15
(World Bantamweight Title)
Mar. 21—Leone Blasi, Paris----------W 10
Apr. 10—Leone Blasi, Lyons----------WF 3
June 7—Marius Monti, Nice----------KO 5
June 10—Albert Biesmans, Marseilles----W 10
June 17—Baltasar Sangchili, Oran--------L 10
July 11—Emile Pladner, Paris----------W 10
Aug. 16—Victor Ferrand, Cannes---------KO 3
Aug. 21—Charles Fougere, Bagnoles----KO 6
Sept. 1—Pete Sanstol, Oslo----------L 10
Nov. 1—Al Brown, Tunis----------KO by 10
Dec. 1—Ottavio Gori, Paris----------W 10
Dec. 11—Lorenzo Boira, Paris----------KO 6
Dec. 24—Joseph Decico, Paris----------L 10

1935

Jan. 5—Carlo Cavagnoli, Paris----------W 10
Feb. 16—Gustavo Ansini, Paris----------L 10
Mar. 13—Mariano, Nancy ----------KO 3
Apr. 3—Paul Dogniaux, Paris----------L 10
July 5—Emile Pladner, Casablanca------D 10
Aug. 3—Spud Arenas, Casablanca------W 10
Sept. 15—Baltasar Sangchili, Casablanca--L 10
Oct. 9—Salvadore Lozano, Barcelona---L 10
Nov. 26—Orlando Magliozzi, Paris--------W 10
Dec. 14—Eugene Huat, Paris----------L 10
Dec. 31—Aurel Toma, Paris----------L 10

1936

Feb. 3—Giovanni Sili, Orleans----------KO 5
Feb. 8—Robert Raquet, Amiens----------W 10
Mar. 2—Henri Soya, Le Mans----------KO 4
Mar. 5—Maurice Filhol, Strasbourg-----W 10
Apr. 14—Eugene Huat, Tunis----------W 10
May 2—Giovanni Mazella, Tunis--------W 12
July 1—Pedrito Ruiz, Paris----------D 10
Aug. 12—Ernst Weiss, Vienna----------L 10
Oct. 11—Pedrito Ruiz, Antwerp---------W 10
Dec. 3—Maurice Huguenin, Lyons-------L 10

1937

Oct. 4—Aurel Toma, Bucharest----KO by 5
Dec. 22—Al Brown, Paris----------KO by 5

1938

Nov. 11—Ernest Weiss, Berlin----------L 10
Believed to have died in German prison camp, 1942.

MIDGET WOLGAST 95-35-15

(Joseph Robert Loscatzo)

Born, July 18, 1910, Philadelphia, Pa. Nationality, Italian-American. Weight, 112 lbs. Height, 5 ft. 3½ in. Managed by Johnny Keyes, Al Lippe and Eddie Walker.

1927

Nov. 3—Willie Davies, N. Y. C.---------W 10

1928

Jan. 15—Billy Kelly, Scranton----------L 10
Feb. 20—Willie Davies, Pittsburgh-------W 10
May 28—Willie Davies, Philadelphia----W 10
July 30—Phil Tobias, Atlantic City------W 10
Aug. 22—Phil Tobias, Jersey City, N. J.--W 8
Nov. 29—Phil Tobias, N. Y. C.----------L 10

1929

Feb. 11—Phil Tobias, New York---------D 10
Feb. 18—Ruby Bradley, Toronto---------W 10
Feb. 28—Routier Parra, Philadelphia----W 8
Apr. 22—Phil Tobias, Toronto----------W 10
July 26—Tommy Milton, New York----KO 3
Aug. 1—Frankie Anselm, Philadelphia--W 8
Aug. 9—Tommy Abobo, New York-----W 10
Nov. 4—Johnny McCoy, New York------W 10
Nov. 20—Jose Albano, Harrisburg-------W 10
Dec. 3—Tommy Abobo, Harrisburg-----W 10
Dec. 13—Kid Singh, New York----------W 10

1930

Feb. 10—Frisco Grande, New York------W 10
Mar. 11—Pinky Silverberg, New York--W 10
Mar. 21—Black Bill, New York----------W 15
(New York State recognition as World Flyweight Champion)
May 8—Pinkey Silverberg, Philadel----W 8
May 16—Willie LaMorte, New York---KO 6
(Title bout)
June 16—Frankie Bauman, Jersey City---W 10
July 7—Routier Parra, Jersey City-----W 10
July 17—Ernie Peters, New York--------W 8
July 29—Speedy Dado, Los Angeles---KO 5
Aug. 8—Canto Robleto, Hollywood-----W 10
Aug. 19—Newsboy Brown, Los Angeles---L 10

Dec. 1—Al Tedesco, Jersey City.....W 10
Dec. 19—Willie Davies, Toronto.....W 10
Dec. 26—Frankie Genaro, New York.....D 15
(National Boxing Association recognition as World Flyweight Champion)

1931

Feb. 13—Al Beauregard, Bridgeport.....KO 3
Feb. 23—Ruby Bradley, Holyoke.....W 10
Mar. 3—Willie Davies, Pittsburgh.....W 10
Mar. 9—Pinkey Silverberg, Bridgeport..W 10
Apr. 13—Archie Bell, Pittsburgh.....W 10
May 4—Lew Farber, Holyoke.....W 10
June 1—Lew Farber, Holyoke .....W 10
June —Jackie Harmon, Holyoke .....KO 6
June 19—Lew Franklin, Atlantic City..ND 10
July 13—Ruby Bradley, Brooklyn.....W 15
(Title bout)
July 23—Joie Eulo, Paterson, N. J.....W 10
Aug. 4—Johnny Brennan, Jersey City..W 10
Aug. 17—Dick Welsh, Norfolk, Va.....W 10
Aug. 20—Cris Pineda, N. Adams, Mass...L 10
Sept. 8—Happy Atherton, Indianapolis..W 10
Sept. 17—Frisco Grande, Terre Haute....W 10
Sept. 21—Joe Dragon, Muncie, Ind.....W 10
Sept. 22—Johnnie Edwards, Indianapolis.W 10
Oct. 7—Speedy Dado, Oakland.....W 10
Oct. 14—Johnny Russell, Oakland, Cal..KO 3
Oct. 22—Chato Laredo, Sacramento.....W 10
Dec. 2—Speedy Dado, Oakland, Cal.....W 10
Dec. 7—Speedy Dado, Oakland, Cal.....W 10
Dec. 12—Canto Robleto, San Francisco.KO 5
Dec. 18—Chato Laredo, San Francisco...W 10

1932

Jan. 12—Sailor Billy Landers, Alexandria, Va. .....W 8
Feb. 12—Tommy Hughes, Hollywood....W 10
Mar. 18—Little Pancho, Honolulu .....W 10
Apr. 15—Little Pancho, Honolulu.....D 10
June 6—Tony Marino, Pittsburgh.....W 10
June 14—Marty Gold, Passaic.....W 10
Aug. 3—Young Tommy, Oakland.....W 10
Sept. 21—Speedy Dado, Oakland .....D 10
Sept. 30—Pedro Villaneuva, Hollywood..W 10
Oct. 14—Lou Snyder, San Diego.....D 10
Oct. 26—Young Tommy, Oakland .....L 10

1933

Feb. 3—Jackie Wilson, Pittsburgh.....D 10
Feb. 9—Billy Passamento, Phila.....KO 7
Feb. 14—Nick Montano, Plainfield, N. J..W 6
May 12—Eddie Burl, Baltimore .....W 10
May 20—Ernie Maurer, Detroit .....D 10
June 9—Brit Gorman, Detroit.....KO by 6
June 28—Skippy Allen, N. Y. C.....W 8
June 29—Marty Gold, N. Adams, Mass...W 10
July 13—Lew Farber, Brooklyn.....L 10
Aug. 15—Pete Sanstol, Brooklyn.....W 10
Aug. 30—Freddie Latanzio, Mt. Vernon..W 6
Sept. 27—Bobby Leitham, Montreal.....L 10
Oct. 30—Jackie Brown, London, Eng....W 12
Nov. 13—Valentin Angelmann, Paris, Fr..D 10

1934

Jan. 15—Jimmy Perrin, New Orleans..W 8
Jan. 18—Dewey Cannon, Mobile .....W 10
Feb. 13—Lou Salica, New York.....W 8
May 1—Lou Salica, New York.....D 8
June 13—Sammy Seaman, Alexandria...W 10
Aug. 27—Henry Hook, New Orleans.....W 10
Sept. 4—Henry Moreno, New Orleans...L 10
Sept. 11—Kid Laredo, Houston.....W 10
Sept. 17—Henry Moreno, New Orleans...L 10
Oct. 1—Babe Triscaro, Cleveland.....W 10
Nov. 9—Pablo Dano, Hollywood.....L 10
Nov. 27—Pablo Dano, Los Angeles.....D 10
Dec. 12—Johnny Pena. Oakland .....D 10
Dec. 21—Henry Armstrong, San Fran....L 10

1935

Jan. 11—Johnny Pena, San Francisco...D 10
Jan. 25—Young Tommy, Hollywood.....W 10
Feb. 21—Juan Zurita, Los Angeles.....W 10
Apr. 11—Baby Casanova, Mex. City.....L 10
Apr. 25—Bobby Fernandez, Juarez.....W 10
May 3—Lou Salica, Hollywood .....L 10
May 31—Juan Zurita, Hollywood .....W 10
June 28—Juan Zurita, Hollywood .....W 10
July 3—Small Montana, Sacramento....L 10
July 26—Baby Casanova, Hollywood....W 10
Aug. 9—Frankie Covelli, Hollywood....W 10
Aug. 23—Young Gildo, Watsonville .....W 10
Sept. 3—Little Dempsey, Los Angeles.KO 9
Sept. 16—Small Montana, Oakland.....L 10
(Lost Flyweight Title)
Oct. 2—Tony Marino, Oakland.....W 10
Oct. 25—Pancho Leyvas, Hollywood....W 10
Nov. 5—Small Montana, Los Angeles...W 10
Nov. 27—Henry Armstrong, Oakland....L 10

1936

Jan. 28—Ritchie Fontaine, Portland.KO by 7
Feb. 21—Varias Milling, San Luis Obispo.W 10
Mar. 11—Jimmy Thomas, Sacramento...W 10
Mar. 28—Juan Zurita, Mex. City....KO by 5
May 7—Mark Diaz, Pasadena .....W 10
June 5—Varias Milling, Hollywood ....W 10
July 24—Juan Zurita, Hollywood .....L 10
Aug. 18—Abie Israel, Los Angeles .....W 8
Aug. 28—Bobby Gray, Pasadena .....KO 7
Sept. 11—Davey Abad, S. Luis Obispo....D 10
Sept. 28—Perfecto Lopez, L. A. .....L 8
Oct. 19—Perfecto Lopez, L. A.....L 10
Nov. 17—Young Rightmire, St. Louis....L 10
Dec. 3—Davey Abad, St. Louis.....L 10
Dec. 15—Norment Quarles, Norfolk.....D 10

1937

Feb. 4—Johnny Hutchinson, Phila.....W 10
Feb. 25—Tommy Cross, Phila. .....W 10
May 13—Tommy Cross, Phila. .....L 10
June 16—Dick Welsh, Richmond .....D 10
June 25—Lew Feldman, Long Beach.....L 10
July 6—Maxie Berger, Brooklyn .....L 8
Oct. 16—George Daly Phila. .....W 10
Nov. 4—Tommy Cross, Phila. .....L 10

1938

Jan. 6—Norment Quarles, Phila. .....W 9
Feb. 3—Lew Massey, Philadelphia.....L 10
Mar. 4—Eddie Dolan, Phila. .....L 10
June 16—Johnny Craven, Norristown KO by 1

1939

Jan. 19—Teddy Baldwin, Phila. .....L 8
Mar. 4—Walter Padlo, Phila.....KO by 3
July 19—Billy Mims, Phila. .....KO by 5
Sept. 7—Tony Maglione, Bristol .....KO 1

1940

Mar. 14—Bill Morris, Lancaster .....L 6
Died, October 19, 1955, Philadelphia, Pa.

JACKIE BROWN 97-25-7

Born, Ancoats, Manchester, England. Weight, 120 lbs. Height, 5 ft. 5 in. Managed by Harry Fleming.

1926

Mar. 23—Dick Manning, Manchester.....W 6

1927

Mar. 4—Tommy Brown, Salford.....L 10
Mar. 15—Fred Webb, Manchester.....L 3
Mar. 22—Francois Biron, Paris, France..L 10
May 15—Ernie Hendricks, Salford.....D 10
July 7—Young Fagill, Liverpool.....WF 1
Sept. 27—Joe Fleming, Manchester.....W 6
Oct. 7—Harry Yates, Manchester.....W 10
Nov. 1—Fred Webb, Manchester.....W 10
Nov. 19—Jack Cantwell, Mountain Ash. W 10
Nov. 24—Young Siki, Liverpool.....W 10
Dec. 11—Glover's Nipper, Salford.....L 15
Dec. 29—Jim Crawford, Liverpool.....KO 5

1928

Feb. 14—Young Fitz, Manchester.....W 6
Mar. 16—Ernie Barker, Blackpool.....W 10
Apr. 2—Jim Crawford, Salford.....W 10
Apr. 21—Fred Morgan.....W 15
May 1—Martin Gallagher, Leigh.....W 12
May 20—Fred Webb, Salford.....W 10
June 14—Glover's Nipper, Liverpool.....D 10
July 3—Siki Coulton, Ashton-u.-Lyne..W --
July 5—Ernie Barker, Manchester.....W 6
July 9—Jean Locatelli, Morecambe.....W 10
Aug. 2—Jim Crawford, Liverpool.....W 10
Aug. 11—Dickie Inkles, Sheffield.....L 10
Sept. 21—Harry Yates, Ashton-u.-Lyne..W 10
Oct. 13—Fred Morgan, Ogmore Vale...D 15
Oct. 20—Dickie Inkles, Ashton-u.-Lyne L 15
Nov. 3—Jerry O'Neill, Pontypridd.....W 15
Nov. 24—Phineas John, Pontypridd.....L 15
Dec. 4—Tommy Brown, Manchester....W 15
Dec. 9—Dickie Inkles, Leeds.....W 15
Dec. 15—Kid Hughes, Bridgend.....W 15
Dec. 29—Cuthbert Taylor, Merthyr.....D 15

1929

Jan. 6—Boy Edge, Leeds.....KO 3
Feb. 12—George Greaves, Manchester...W 20
(Northern Flyweight Championship)
Mar. 5—Walter Lemon, Manchester..KO 13
Mar. 19—Tony Roberti, Manchester....KO 4
Apr. 22—Phineas John, London.....W 12
June 18—Jim Campbell, Manchester....KO 9

Oct. 13—Bert Kirby, West Bromwich..KO 3
(British Flyweight Championship)
Nov. 13—Phineas John, Holborn.....W 15
Dec. 20—Harry Hill, West Bromwich...KO 11

1930

Mar. 3—Bert Kirby.....KO by 3
(British Flyweight Title and Lonsdale Belt)
Apr. 14—Emile Degand, Manchester.....W 15
May 18—Percy Dexter, W. Bromwich..KO 7
June 23—Rene Chalange, Manchester....W 15
July 20—Billy James, W. Bromwich.....L 15
Sept. 22—Kid Hughes, Manchester.....KO 11

1931

Feb. 2—Bert Kirby, Manchester.....W 15
(British Flyweight Title and Lonsdale Belt)
May 4—Lucien Popescu, Manchester...W 15
June 15—Emile Degand, Olymp., London W 15
(European flyweight championship)
July 6—Vincenzo Savo, Manchester....W 15
(European flyweight championship)
July 20—Colignon, Sheffield.....W 15
Aug. 24—Jim Maharg, Manchester.....WF 8
Oct. 12—Ottavio Gori, Manchester.....KO 8
Nov. 8—Benny Thackeray, Royton.....W 15
Nov. 13—George Aziz, Blackpool.....W 12
Dec. 2—Percy Dexter, Morecambe.....KO 9

1932

Feb. 1—Jean Cuart, Manchester.....KO 11
Feb. 15—Benny Thackeray, Leeds.....W 15
Feb. 22—Mickey McGuire, Newcastle....L 15
Mar. 7—Emile Degand, Manchester.....W 15
Apr. 18—Len Beynon, Manchester.....W 15
June 9—George Marsden, D'glas I.O.M. KO 6
Aug. 1—Bob Fielding, Blackpool.....KO 6
Aug. 13—Tucker Winch, Sheffield.....LF 4
Sept. 19—Jim Maharg, Manchester.....WF 8
(British flyweight title and Lonsdale belt)
Oct. 31—Young Perez, Manchester.....KO 13
(World's Flyweight Championship)

1933

Feb. 16—Ettienne Mura, Paris, France...L 12
May 1—Dave Crowley, Manchester....LF 10
May 7—Billy Bryon, Ring, London....KO 14
June 12—Valentin Angelmann, Olympia, London .....W 15
(World's Flyweight Championship)
July 3—Young Perez, Manchester.....W 12
July 24—Mickey M'Guire, Manchester..LF 7
Sept. 11—Valentin Angelmann, M'nchst'r. W 15
(World's Flyweight Championship)
Sept. 27—Jimmy Knowles, Edinburgh....W 12
Oct. 30—Midget Wolgast, Albert Hall....L 12
Dec. 11—Ginger Foran, Manchester.....W 15
(World's, Empire, and British Flyweight Titles)

1934

Apr. 16—Aurel Toma, Manchester.....W 12
June 18—Valentin Angelmann, Mnchstr. D 15
(World's Flyweight Championship)

1935

Feb. 11—Orlando Magliozzi, Mnchstr...KO 4
Feb. 22—Henri Barrass, Blackpool.....W 12
Mar. 4—Benny Lynch, Glasgow.....D 12
Mar. 11—Kid Francis, Manchesteer.....D 12
Mar. 25—Maurice Filhol, Birmingham..W 12
May 30—George Marsden, Liverpool....KO 6
June 24—Ernst Weiss, Manchester.....W 10
July 19—Jackie Quinn, Manchester.....KO 2
July 29—Syd Rose, Manchester.....KO 3
Aug. 15—Eric Jones, Sheffield.....KO 3
Sept. 8—Benny Lynch, Manchester KO by 2
(World's, European, and British Flyweight Titles)
Oct. 14—Bert Kirby, Sparkbrook.....KO 12
Nov. 4—Tommy Pardoe, Sparkbrook..KO 4
Nov. 22—Johnny King, Manchester..KO by 6
Dec. 22—Ellis Ashurst, Leeds .....KO 2

1936

Feb. 7—Nic Petit-Biquet, Manchester.KO 6
Feb. —Jackie Ryan, Liverpool.....KO 4
Mar. 6—Fred Morris, Manchester.....KO 8
—Tucker Winch .....KO 8
—Ted Green .....KO 1
May 18—Johnny Cusick, Manchester.....L 15
July 13—Johnny Cusick, Manchester.....W 15
Oct. 5—Len Hampston, Manchester.....W 15
Nov. —Jim McNally, Manchester.....KO 15
—Rafael Valdez.....W 10
Nov. —Len Beynon, Manchester.....W 15

1937

Mar. 8—Bobby Hinds, Batley.....W 12
Mar. 15—Van Meensal, Rotherham.....KO 10
Mar. 21—Juanita Hernandez, Mnchstr...KO 8
May 31—Johnny King, Manchester KO by 13
Oct. 11—Pat Palmer, London.....KO 6
Nov. 24—Len Hampston, Bradford.....LF 13

1938

Jan. 10—Battling Jim Hayes, Leeds.....L 12
Feb. 15—Joe Skelly, Douglas.....W 10
Mar. 3—Pat Palmer, London.....W 8
Mar. 14—Fred Tennant, Darlington.....W 10
Apr. 7—Jim Brady, London.....L 8
Apr. 17—Joe Skelly, Barnsley.....KO 10
June 29—Joe Connolly, Paisley.....L 8
July 25—Battling Jim Hayes, Mnchstr...W 10
Oct. 5—Dave Kellar, London.....KO 3
Oct. 31—Pierce Ellis, Manchester.....W 10
Nov. 28—Ginger Murphy, Manchester..KO 4

1939

Mar. 5—Battling Jim Hayes, Leeds.....W 15
Apr. 24—Tommy Smith, Manchester.....L 10
May 8—Teddy O'Neil, Manchester.....W 10
July 20—Kid Tanner, Liverpool.....L 10
July 24—Benny Jones, Manchester.....W 10

SMALL MONTANA 80-16-9

(Benjamin Gan)

Born, Feb. 24, 1913, Negros, Philippine Islands. Nationality, Filipino. Weight, 112 lbs. Height, 5 ft. 4 in. Managed by Paddy Ryan.

1931

Won: Little Ligaspe, 4 (twice); Jack Silver, 4; Rush Jolly, 4; Little Damaguillas, 4 (twice); Doc Olaso, 4 (twice); Yg. Bono, 4; Young Johnson, 6. Knockout: Fighting Sorsegon, 3.

1932

Won: Young Silva, 6; Kid Bakong, 10; Rush Jolly, 10; Kid Augustine, 6; Kid Filipe, 6; Kid Faline, 6; Kid Leonard, 6; Young Alvares, 4; Young Vicente, 8.

1933

Won: Young Alexander, 4; Al Garcia, 4; Camel Joe, 4; Rush Ribo, 6; Gene Torres, 6; Dommy Reyes, 10; Young Silva, 10; Young Radiola, 8; Kid Oriolo, 6; Kid Oriolo, 8; Fighting Quenubatan, 6; Kid Oriolo, 6. Lost—David Dencio, 4; Dommy Reyes, 8. Draw: Young Domingo, 10; Kid Kelly, 10.

1934

Knockouts: Young Dencio, 4; Tuffy Pierpont, 3; Al Robinson, 2; Young Sport, 4; Felix Ignacio, 4; Won: Kid Kuratsu, 8 (twice); Young Sport, 8; Joe Duclan, 8; Henry Kudo, 8; Frank Baron, 6; Joe Tei Ken, 10; Billy McLeod, 10; Chato Laredo, 10; Augie Curtis, 10; Tony Marino, 10 (twice). Draw: Billy McLeod, 10 (twice); Chato Laredo, 10. Lost: Tuffy Pierpont, 4; Joe Tei Ken, 10. 48-4-5

1935

Mar. 8—Joe Tei Ken, Sacramento.....W 10
May 2—Anton Kocsis, Sacramento.....W 10
May 24—Joe Tei Ken, San Francisco....W 10
July 3—Midget Wolgast, Sacramento..W 10
Aug. 5—Anton Kocsis, San Francisco..W 10
Aug. 12—Bobby Olivas, Oakland .....KO 3
Aug. 31—Speddy Dado, Stockton, Cal...W 10
Sept. 16—Midget Wolgast, Oakland.....W 10
(Won American Flyweight Title)
Oct. 1—Bobby Olivas, Los Angeles....W 10
Oct. 21—Tuffy Pierpont, Oakland.....W 10
Nov. 5—Midget Wolgast, Los Angeles....L 10
Dec. 16—Tuffy Pierpont, Oakland.....W 10

1936

Feb. 12—Pancho Leyvas, Oakland .....L 10
Mar. 20—Lou Salica, San Francisco.....L 10
June 27—Abe Konehali, Hawaii .....W 10
July 11—Augie Curtis, Hawaii .....W 10
July 25—Jimmy Uchida, Hawaii.....W 10
Aug. 8—Augie Curtis, Hawaii .....D 8
Oct. 10—Mauricio Seria, Stockton.....W 10
Oct. 28—Peppy Sanchez, Oakland.....W 10
Nov. 20—Star Frisco, Pismo Beach.....L 10

1937

Jan. 19—Benny Lynch, London.....L 15
(For Flyweight Title)

The 1957

Portfolio

of

Champions

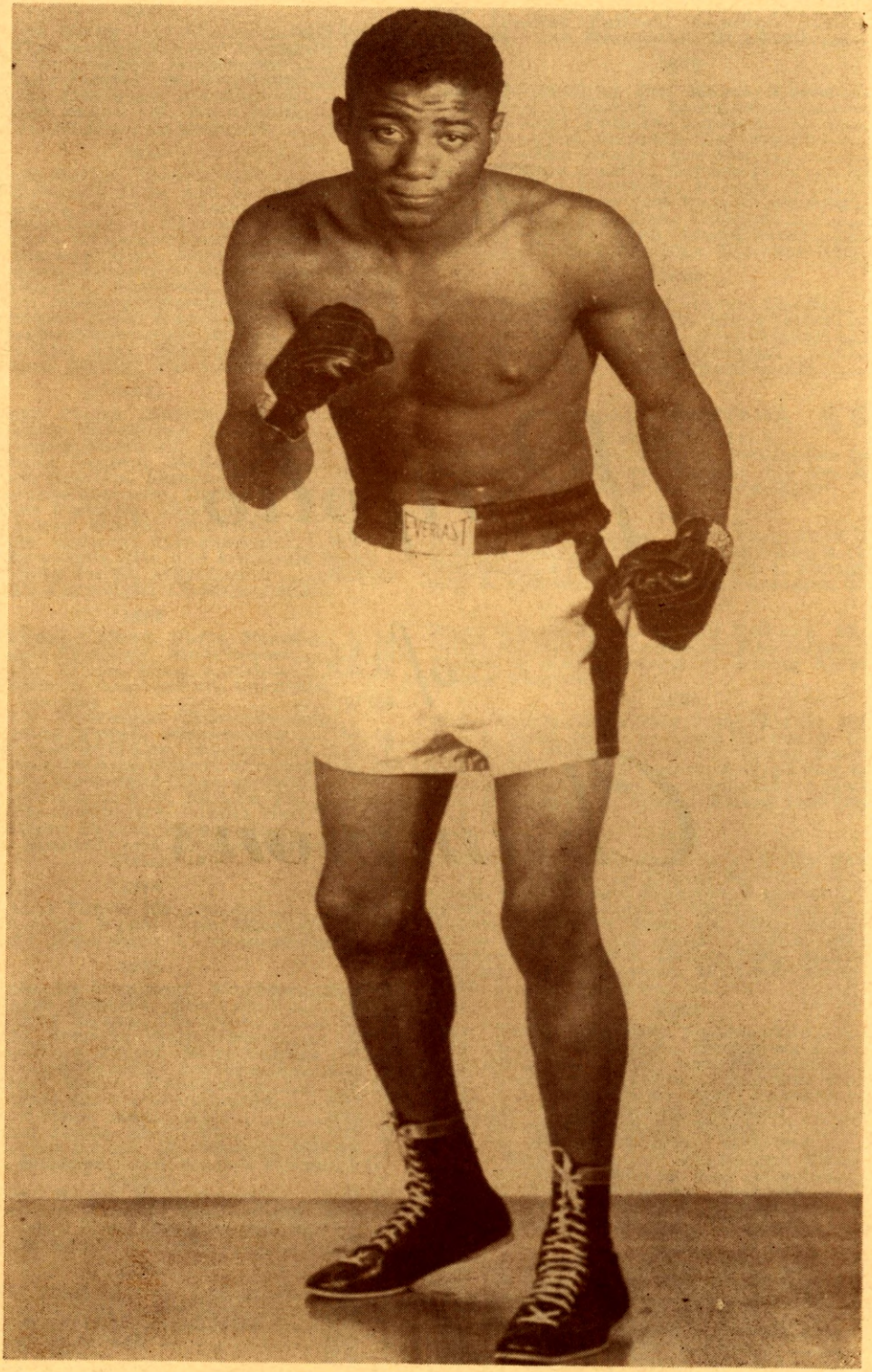
EVERLAST

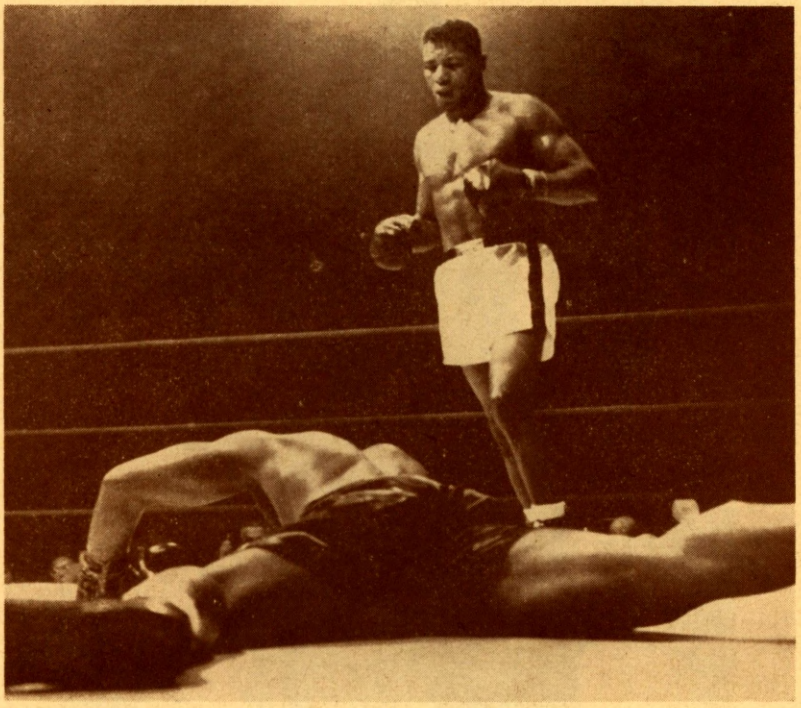

Floyd Patterson knocked out Archie Moore in the fifth round on November 30, 1956 at the Stadium, Chicago, Ill., to win the vacant world heavyweight championship.

Floyd Patterson

Archie Moore decisioned Joey Maxim over fifteen rounds on December 17, 1952, at The Arena, St. Louis, Mo., to win the world light heavyweight championship.

Archie Moore

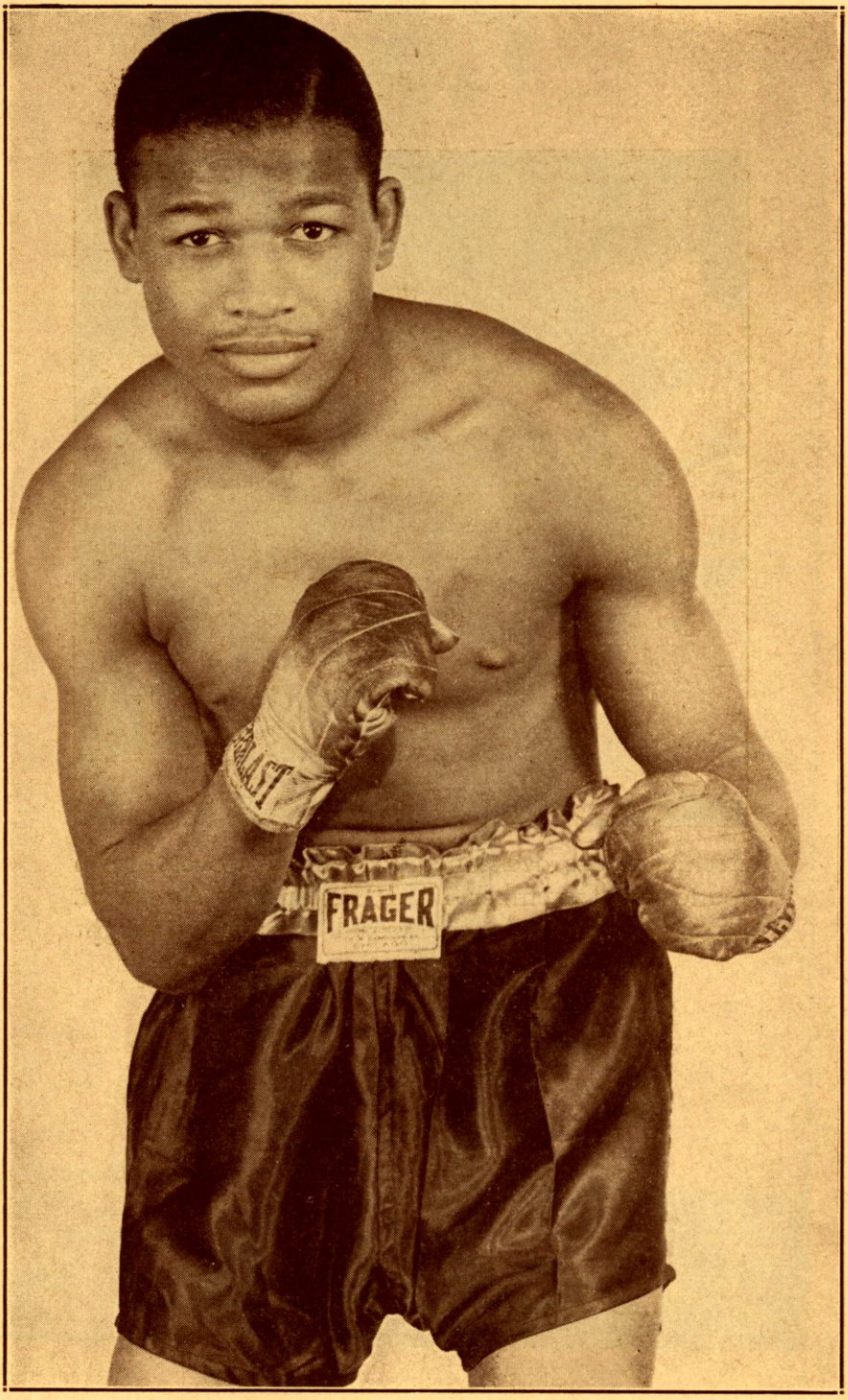
FRAGER

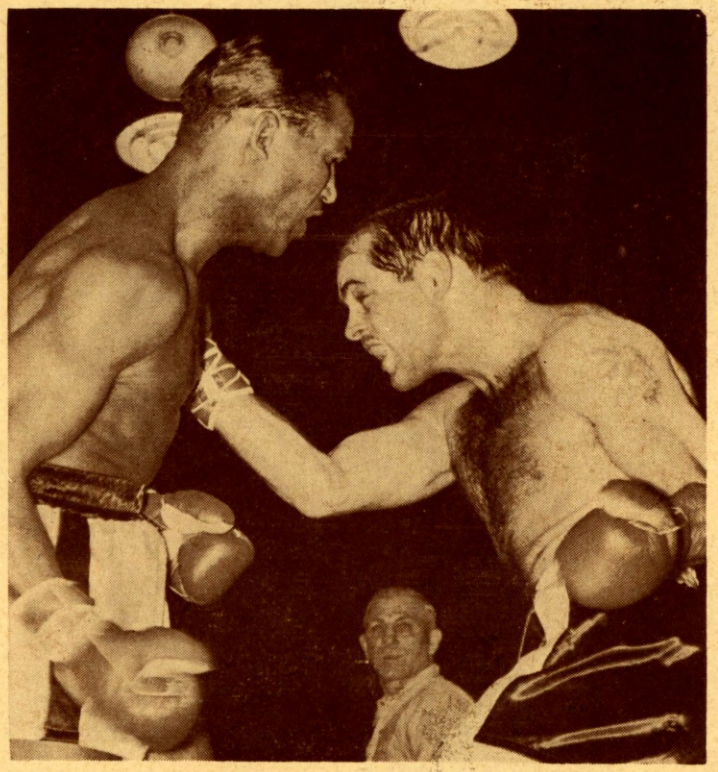

Ray Robinson knocked out Carl (Bobo) Olson in the second round on December 9, 1955, at the Stadium, Chicago, Ill., to win the world middleweight title for the third time.

Ray Robinson

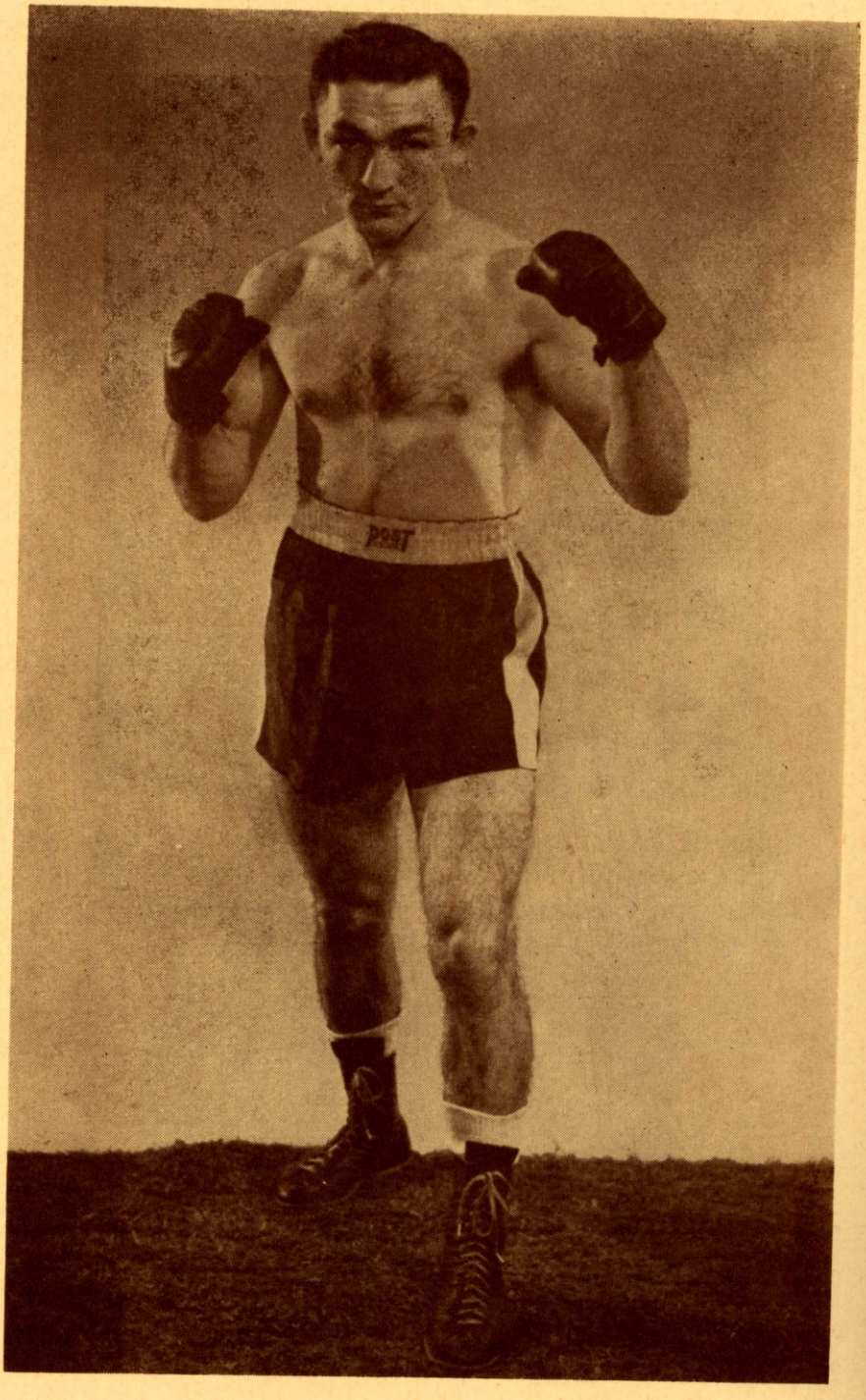
POST

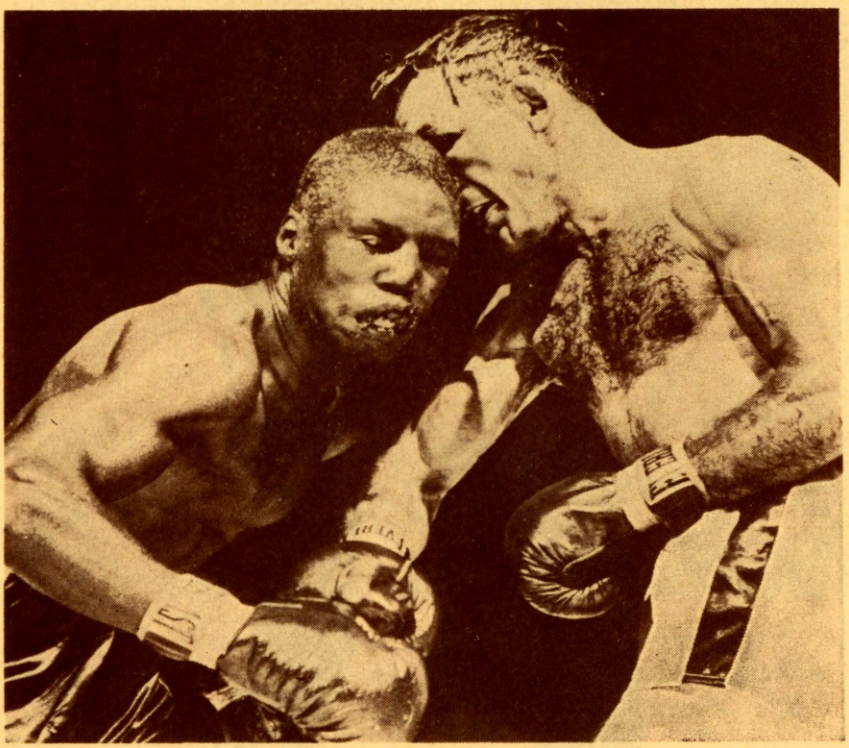

Carmen Basilio (right) knocked out Johnny Saxton in nine rounds on September 12, 1956, at War Memorial Stadium, Syracuse, N. Y., to re-win the world welterweight title.

Carmen Basilio

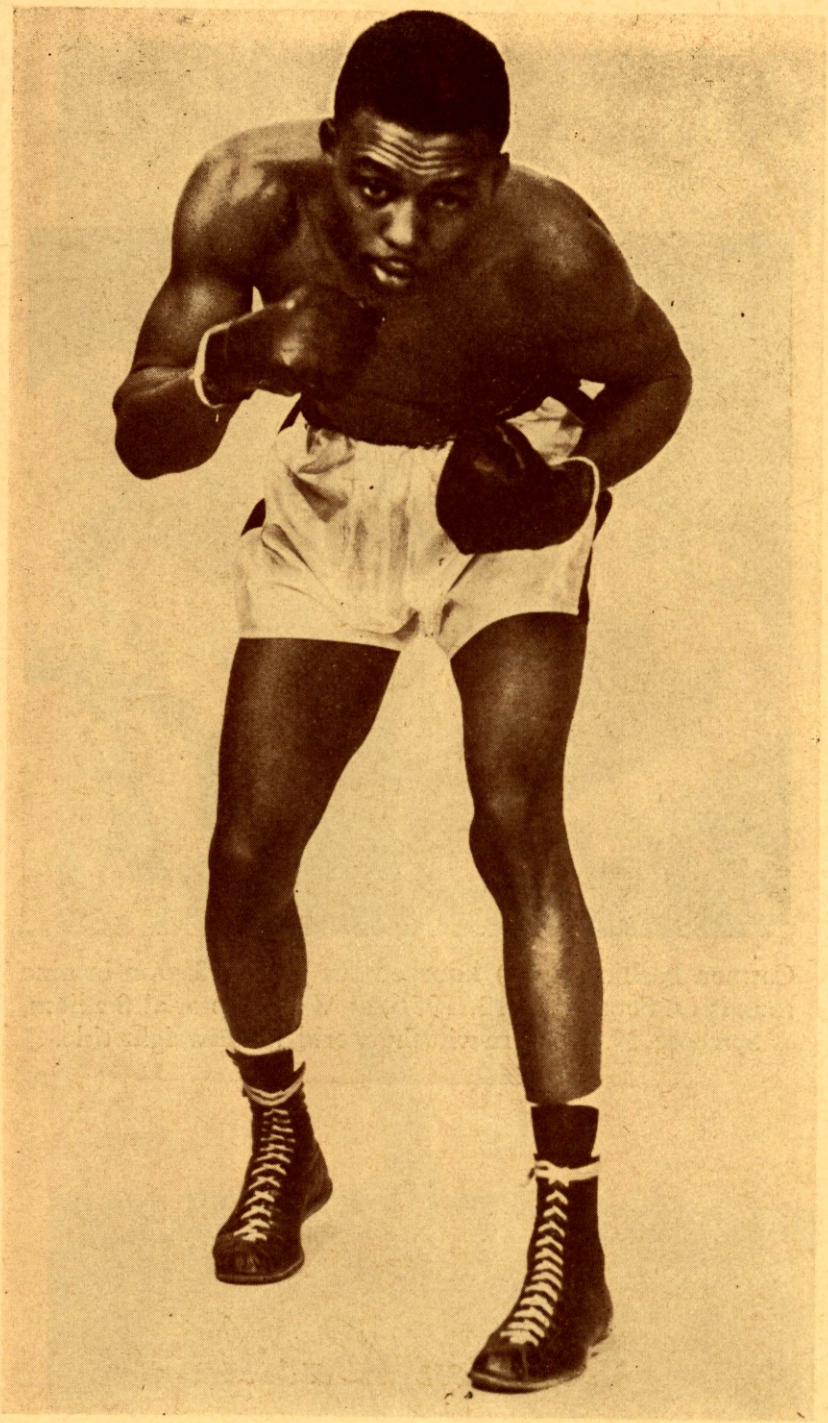

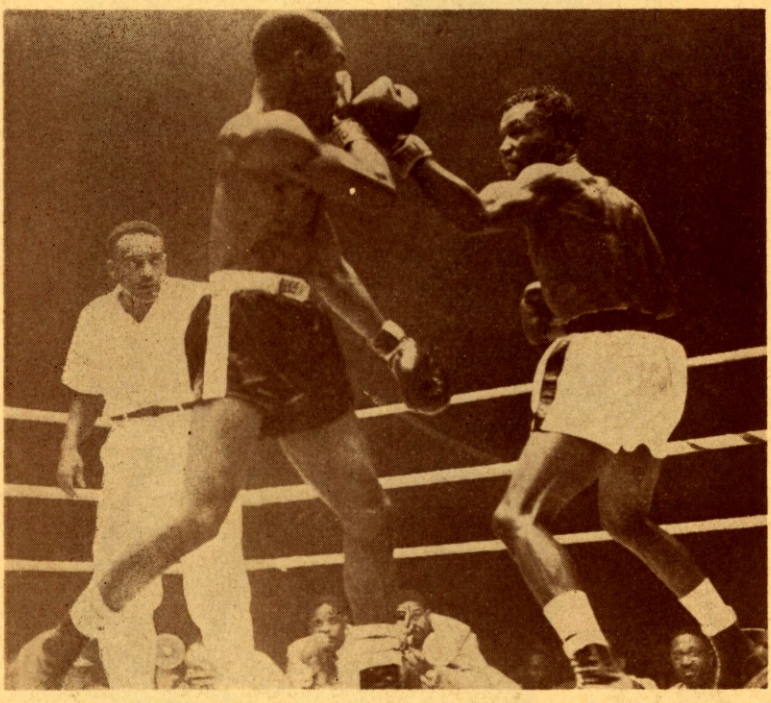

Joe Brown (right) won a fifteen round decision over Wallace (Bud) Smith on August 24, 1956, at Municipal Stadium, New Orleans, La., to win the world lightweight title.

Joe Brown

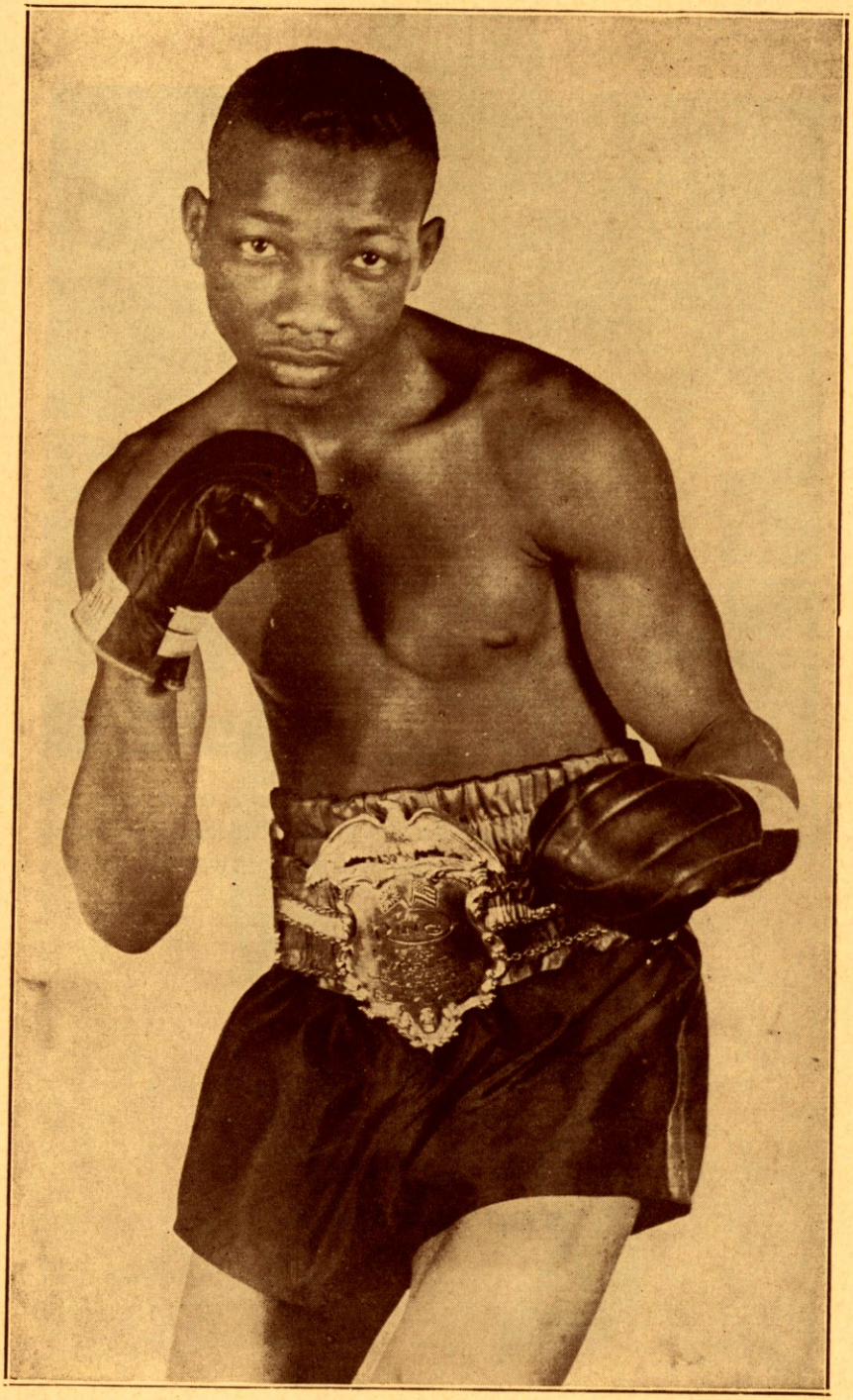

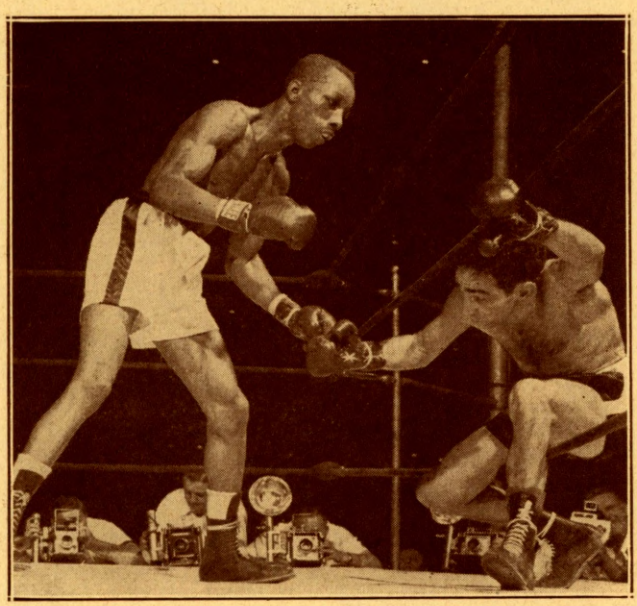

Sandy Saddler halted Willie Pep on September 8, 1950, at the Yankee Stadium, New York, N. Y., to regain the world featherweight title. Pep was unable to come out for the eighth round due to an injury.

Sandy Saddler

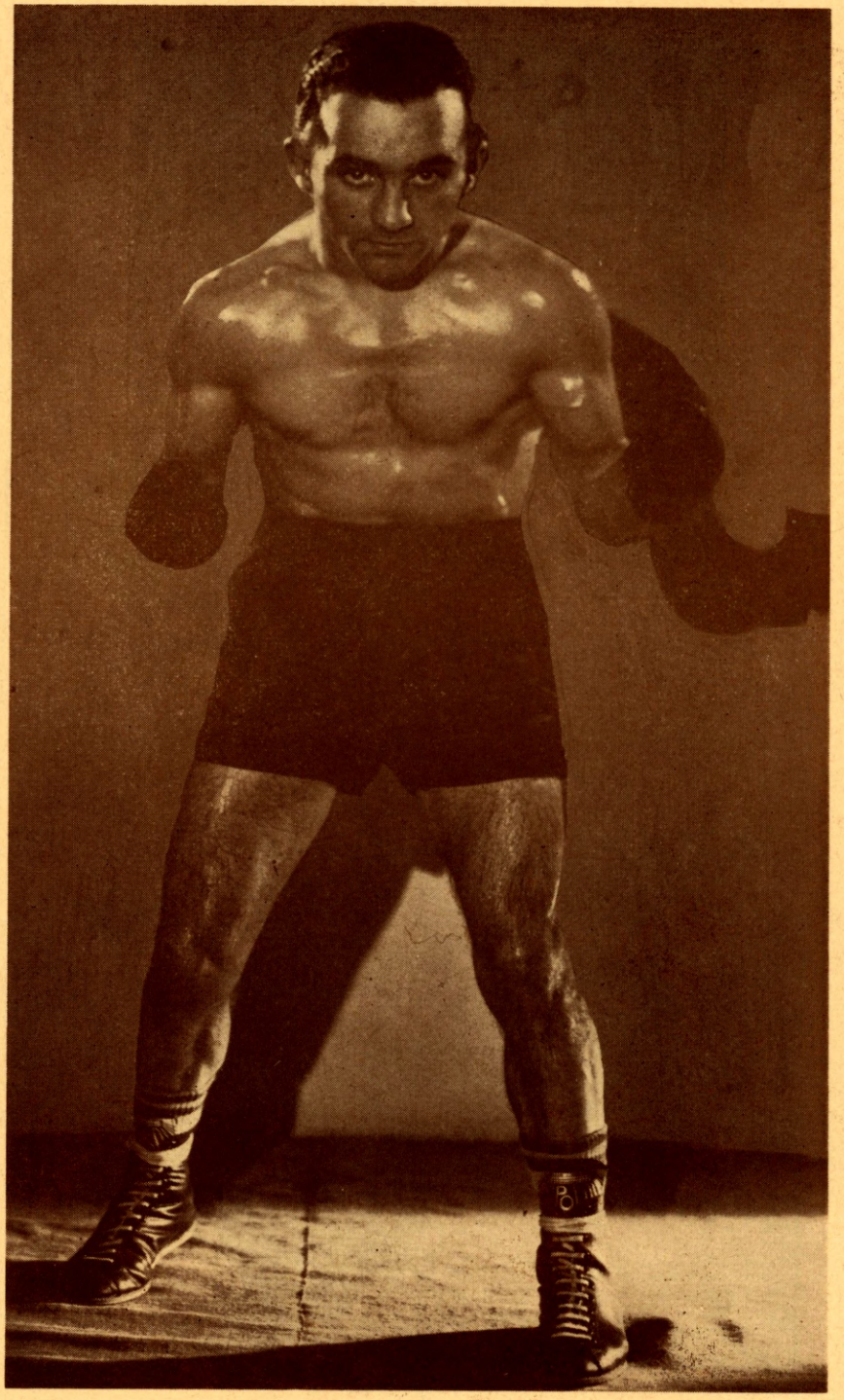

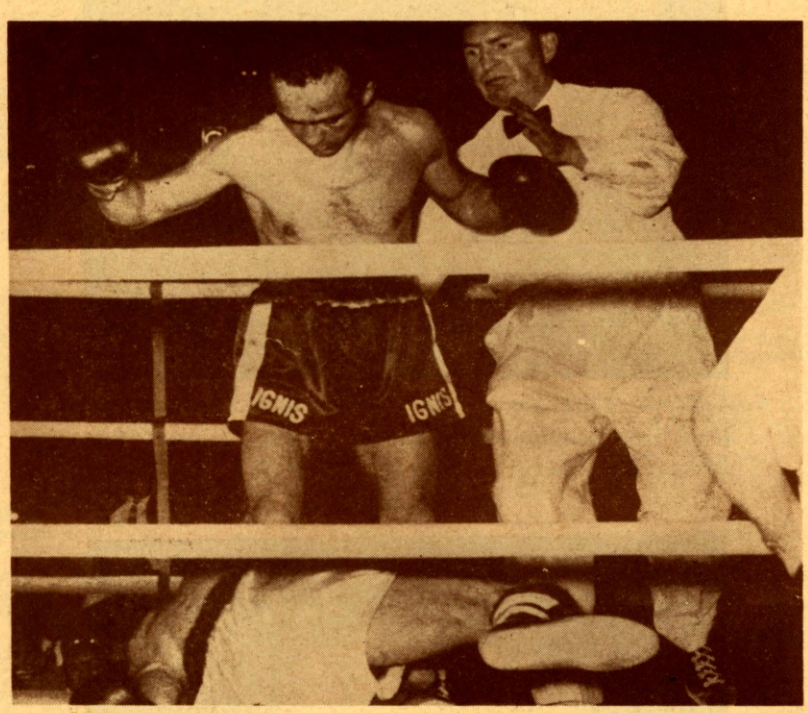

Mario D'Agata knocked out Robert Cohen in six rounds on June 29, 1956, at the Foro Italico Soccer Stadium, Rome, Italy, to win the world bantamweight title.

Mario D'Agata

Pascual Perez won the world flyweight championship when he defeated Yoshio Shirai over fifteen rounds on November 24, 1954, in Tokyo, Japan.

Pascual Perez

Feb. 8—Tiny Bostock, Manchester.....L 12
Mar. 4—Pat Palmer, London .....W 10
Apr. 27—Pat Palmer, London.....W 10
Aug. 27—Little Dado, Honolulu.....D 10
Oct. 26—Jackie Jurich, San Jose.....D 10
Dec. 14—Jackie Jurich, San Jose.....L 10

1938

May 9—Frankie Jarr, Toronto.....W 10
May 30—Baby Yack, Toronto.....W 10
June 13—Pancho Villa II, Toronto .....W 10
Aug. 3—Katzumi Morioka, L. I. C.....W 15
Aug. 17—Tommy Forte, New York.....W 6
Oct. 3—Aurelin Lamothe, Washington..KO 8
Oct. 17—Pete Powell, Richmond .....W 10
Nov. 30—Little Dado, Oakland .....L 10

1939

Mar. 3—Jackie Jurich, Hollywd....KO by 7
July 21—Al Robinson, Watsonville.....W 10
Aug. 25—Al Robinson, Reno .....KO 10
Oct. 4—Jackie Jurich, Oakland.....L 10
—Manuel Ortiz .....W 10

1940

Jan. 10—Little Pancho, Oakland.....L 10
Oct. 19—Young Canada Lee, Pittsburgh..W 6
Dec. 2—Lou Salica, Toronto .....KO by 3
Dec. 10—Freddy Pope, Columbus.....L 10

1941

Jan. 30—Lou Transparenti, Baltimore....L 10
Feb. 13—Tommy Forte, Philadelphia....L 8
Apr. 5—Luis Castillo, Havana .....L 12
Apr. 19—Bobby Peyvas, Havana.....KO 2
May 3—Luis Castillo, Havana .....L 12
May 10—Lorenzo Safora, Havana.....D 10
Aug. 17—Chico Morales, Jacksonville...W 8
Oct. 12—Luis Castillo, Mexico City..KO by 2

1942

In U. S. Army.

BENNY LYNCH 57-6-9

Born April 2, 1913, Glasgow, Scotland. Weight, 112 lbs. Height, 5 ft. 5 in.

1931

June 11—Young M'Coll, Glasgow.....KO 3
Aug. 14—Young Donnelly, Glasgow.....D 8
Oct. 1—Paddy Docherty, Glasgow.....L 8

1932

Feb. 27—Jimmy Barr, Glasgow.....W 6
Mar. 11—Scotty Deans, Glasgow.....W 6
Apr. 16—Young Griffo, Glasgow.....W 6
June 11—Joe Aitken, Glasgow.....W 10
July 28—Jim Jeffries, Blantyre.....W 6
Aug. 18—Tony Fleming, Glasgow.....D 6
Nov. 3—Tommy Higgins, Bridgeton.....W 10
Nov. 9—Ginger M'Leod, Edinburgh...KO 5
Nov. 17—Paddy Docherty, Glasgow.....D 10
Dec. 1—Paddy Docherty, Glasgow.....W 10
Dec. 8—Jim Naughton, Glasgow.....W 6
Dec. 21—Fred Tennant, Glasgow.....D 10

1933

Jan. 11—Dan Conlin, Glasgow .....W 10
Feb. 15—Joe Aitken, Glasgow.....D 10
Mar. 29—Paddy Docherty, Glasgow.....D 10
Apr. 19—Walter Lemon, Glasgow.....W 10
May 3—Fred Tennant, Glasgow.....W 10
May 10—Alec Farris, Glasgow.....W 8
May 24—Jim Maharg, Glasgow .....W 12
June 14—Billy Warnock, Glasgow.....KO 11
June 28—Kid Hughes, Glasgow.....KO 9
Oct. 12—Willie Vagan, Edinburgh.....KO 2
Oct. 29—Bert Kirby, West B'wich.....W 12
Nov. 9—Bob Fielding, Liverpool.....D 10

1934

Feb. 1—Jim Brady, Edinburgh.....W 12
Feb. 8—Fred Webb, Glasgow .....KO 3
Mar. 21—Carlo Cavagnoli, Glasgow.....W 12
Apr. 17—George Lowe, Glasgow.....KO 2
May 16—Jim Campbell, Glasgow.....W 15
(Scottish flyweight championship)
May 27—Evan Evans, Glasgow.....KO 3
May 29—Peter Miller, Glasgow .....KO 8
June 27—Jim Campbell, Glasgow.....W 15
(Scottish flyweight championship)
Aug. 8—Maurice Huguenin, Glasgow...W 12
Aug. 30—Jim Brady, Glasgow.....W 12
Sept. 26—Valentin Angelmann, Glasgow..W 12
Oct. 25—Billy Johnstone, Glasgow....KO 5
Nov. 7—Pedrito Ruiz, Glasgow.....W 12
Nov. 12—Peter Miller, Newcastle.....KO 8
Nov. 29—Johnny Griffiths, Edinburgh..KO 1
Dec. 5—Tut Whalley, Dundee .....WF 8
Dec. 13—Sandy M'Ewan, Edinburgh.....W 12

1935

Jan. 7—Bobby Magee, Glasgow .....W 12
Mar. 4—Jackie Brown, Glasgow .....D 12
Apr. 15—Tommy Pardoe, Birmingham..KO 14
May 6—Charlie Hazelgrove, Glasgow...KO 1
Sept. 8—Jackie Brown, Manchester....KO 2
(British, European, and world's flyweight titles)
Dec. 3—Gaston Maton, Glasgow .....W 12
Dec. 12—Harry Orton, Leith .....W 10
Dec. 19—Phil Milligan, Glasgow .....W 12

1936

Mar. 2—Jim Warnock, Belfast.....L 12
May 25—Mickey Maguire, Newcastle...KO 4
May 28—Pat Warburton, London.....KO 3
June 16—Syd Parker, Glasgow .....KO 9
Sept. 16—Pat Palmer, Glasgow .....KO 8
Nov. 16—Phil Milligan, Manchester....KO 7
Dec. 10—Eric Jones, London .....KO 2

1937

Jan. 19—Small Montana, London .....W 15
(World flyweight title bout)
Feb. 10—Fortunato Ortega, Glasgow....W 12
Mar. 1—Len Hampston, Manchester....LF 5
Mar. 22—Len Hampston, Leeds .....KO 10
June 2—Jim Warnock, Glasgow.....L 10
Aug. 20—Roy Underwood, Glasgow....KO 6
Oct. 13—Peter Kane, Glasgow .....KO 13
(World flyweight title bout)
Dec. 13—Georges Bataille, Leicester...KO 8

1938

Feb. 9—Maurice Filhol, Glasgow .....KO 5
Mar. 24—Peter Kane, Liverpool .....D 15
June 29—Jackie Jurich, Paisley, Scot...KO 12
Sept. 28—Kayo Morgan, Glasgow.....L 12
Oct. 3—Aurel Toma, London.....KO by 3
Died Aug. 6, 1946.

JACKIE JURICH 62-14-6

Born, 1918. Weight, 112 lbs. Height, 5 ft. 4½ in. Managers, Tony Farrer, Johnny Rogers and F. Lee Child.

1935

Won: Kid Bang Bang, 3; Frank Morales, 4; Chuck O'Laughlin, 2; Hink Owen, 2; Chuck O'Laughlin, 2.

1936

Won: Eddie Hadden, 4; Kid George, 4; Joe Velardi, 4; Baby Garcia, 4; Art Curley, 1; Speedy Ureta, 4; Morrie Reed, 6; Speedy Ureta, 4; Morrie Reed, 6; Speedy Ureta, 1; Floyd George, 6; Baby Garcia, 6; Morrie Reed, 6; Mickey Mouse Rameriz, 3; Jimmy McKuster, 6; Nino Perez, 6; Young Freddy, 4; Jimmy McKuster, 6; Gene Adona, 4; Maurico Seria, 8; Star Frisco, 10.

1937

Won: Star Frisco, 10; Freddie Imperial, 6; Star Frisco, 10; Johnny Martin, 10; Joey Puig, 10; Johnny Martin, 10; Joey Puig, 10; Joe Forchime, 2; Johnny Ladao, 12 (paper); Santos Hugo, 6; Lupy Cardoza, 10. Lost: Little Dado, 10.
Oct. 26—Small Montana, San Jose.....D 10
Dec. 14—Small Montana, San Jose.....W 10

1938

Feb. 8—Little Caesar, San Jose .....KO 2
Feb. 10—Little Dado, Oakland.....W 10
May 12—Little Dado, Oakland .....L 10
June 29—Benny Lynch, Paisley.....KO by 12
July 25—Phil Milligan, Manchester .....W 10
Sept. 22—*Peter Kane, Liverpool .....L 15
Nov. 14—Paddy Ryan, Manchester .....D 12
Nov. 28—Mickey O'Neill, Birm., Eng....W 10
*For the flyweight championship of the world.

1939

Mar 3—Small Montana, Hollywood...KO 7
(Won American Flyweight Title)
Mar. 14—Manuel Ortiz, San Jose....KO by 7
June 10—Manuel Ortiz, Hollywood.....W 10
Aug. 18—Lou Salica, Hollywood....KO by 9
Sept. 22—Little Dado, Hollywood.....D 10
Oct. 4—Small Montana, Oakland.....W 10
Dec. 8—Little Pancho, Hollywood...KO by 10
*Title Bout.

1940

Apr. 5—Manuel Ortiz, Hollywood..KO by 9
May 14—Little Ceferino, San Jose.....KO 5
June 30—Elwood Romero, San Jose.....W 10
July 16—Nick de Posta, San Jose .....W 10
July 30—Little Dado, San Jose .....L 12
Aug. 20—Rio Rico, San Jose .....L 10
Sept. —Johnny Martin, San Jose.....KO 6
Oct. 15—Johnny Juliano, San Jose.....W 10
Dec. 21—Ken Lindsay, Redding, Cal.....D 6

1941

Jan. 7—Ken Lindsay, Redding, Cal.....W 10
Jan. 21—Joho Shiromo, Honolulu.....W 10
Feb. 21—Little Dado, Honolulu .....L 10
Apr. 15—Donnie Maes, San Jose .....D 10
May 21—Ken Lindsay, Vancouver, B. C...D 10
June 17—Little Pancho, San Jose .....W 10
Oct. 9—Lupe Cardoza, Sacramento .....L 8

1942

Feb. 2—Rusty Orquita, Sacramento ....D 10
Mar. —Rusty Orquita, Sacramento KO by 8
In U. S. Army.

1944

Feb. 15—Spider Gilleg, San Jose .....KO 3
Feb. —Elwood Romero, Sacramento..KO 5
Mar. 7—Hugo Ortiz, San Jose .....KO 9

1945

Sept. 22—Tirso Del Rosario, Manila .....W 10
Dec. 11—Felipe Gomez, San Jose .....W 10
Dec. 18—Baby Hernandez, San Jose ...KO 3

1946

Jan. 8—Felipe Gomez, San Jose .....W 8
Apr. 9—Luis Castillo, San Jose .....W 10
June 10—Manuel Ortiz, San Fran....KO by 11
(World Bantamweight Title Bout)

PETER KANE

86-7-3

Born, Golborne, Lancaster, England, Feb. 28, 1918.

1934

Dec. 13—Joe Jacobs, Liverpool.....KO 5

1935

Feb. 19—Kid Patterson, Liverpool.....KO 3
Mar. 19—Charlie Powell, Liverpool.....KO 2
Mar. 28—Nipper Carroll, Liverpool.....KO 3
May 2—Bobby Doyle, Liverpool.....KO 6
May 30—Jacky Burns, Liverpool.....KO 1
June 27—Billy Charnock, Liverpool....KO 2
July 11—Kid Bonser, Liverpool.....KO 4
July 25—Jacky Shea, Liverpool.....KO 2
Sept. 12—Charlie Reed, Liverpool.....KO 2
Oct. 10—Billy Charnock, Liverpool....KO 2
Nov. 7—Jacky Forshaw, Liverpool.....KO 1
Dec. 5—Clarry Gill, Liverpool.....KO 4

1936

Jan. 24—Joe Curran, Warrington.....W 10
Feb. 14—Tiny Bostock, Blackpool.....W 10
Apr. 29—Willie Smith, Liverpool.....KO 4
May 6—Praxille Gyde, Liverpool.....KO 3
May 21—Jim Laird, Liverpool.....KO 3
June 11—Herbie Hill, Liverpool.....KO 2
June 21—Cyclone Kelly, Manchester...KO 4
June 30—Jim Maharg, Glasgow.....KO 3
Aug. 13—Enrico Urbinati, Liverpool....KO 8
Aug. 27—Tommy Stewart, Belfast.....KO 10
Sept. 3—Ernst Weiss, Liverpool.....W 12
Sept. 16—Willie M'Camley, Glasgow.....W 10
Oct. 22—Pedrito Ruiz, Liverpool .....KO 7
Nov. 2—Pat Warburton, N.S.C., Lond. KO 1
Nov. 12—Valentin Angelmann,
Liverpool .....W 12
Nov. 23—Eugene Huat, N.S.C.....KO 7
Dec. 14—Gaston Vandenbos, N.S.C.....KO 6
Dec. 17—Al Hopp, Liverpool.....KO 2

1937

Jan. 18—Valentin Angelmann, Paris...W 12
Feb. 18—Paul Schafer, Liverpool.....KO 1
Mar. 1—Pierre Louis, Paris.....KO 7
Mar. 18—Fortunato Ortega, Liverpool....W 12
Apr. 3—Poppi Decico, Paris.....KO 1
Apr. 20—Phil Milligan, Liverpool.....KO 11
(For N. Area Flyweight Title)
May 27—Ernst Weiss, London.....W 10
June 17—Maurice Huguenin, Liverpool KO 1
June 28—Petit Biquet, London.....KO 9
Aug. 26—Jim Warnock, Liverpool.....KO 4
Oct. 13—Benny Lynch, Glasgow.....KO by 13
(For World's Flyweight Title)

1938

Feb. 3—Hubert Offermanns, Liverpl. KO 10
Feb. 17—Georges Bataille, Paris.....W 10
Mar. 24—Benny Lynch, Liverpool.....D 15
May 3—Georges Bataille, Liverpool....KO 2
June 2—Bernard Leroux, Liverpool ....W 10
Sept. 22—Jackie Jurich, Liverpool.....W 15
(Claimed Vacant Flyweight Title)

1939

Jan. 31—Raoul Degryse, Leicester.....W 10
Feb. 20—Gino Cattaneo, Liverpool.....W 10
Apr. 3—Baltazar Sangchilli, London....W 10
Apr. 27—Albert Legrand, London.....KO 8
May 18—El Houssaine, Paris.....W 10
Aug. 4—Pierre Louis, Monte Carlo.....KO 3

1940

Feb. 12—Jackie Rankin, London....KO by 6
Apr. 4—Battling Jim Hayes,
Liverpool .....W 10

1941

Feb. 20—Teddy O'Neil, London.....W 6
Mar. 2—Jimmy Lyden, Liverpool.....L 10
In British Army.
Nov. 16—Tommy McClinchey, Liverpl. KO 2
Dec. 14—Jimmy Stubbs, Liverpool.....W 10

1942

Mar. 30—Willie Gray, London.....KO 5
Apr. 6—Eddie Petrin, Bristol.....KO 5
Apr. 26—Joe Curran, Liverpool.....W 10
June 1—Sammy Reynolds, Liverpool....W 10
July 11—Sammy Reynolds, Wolver-
hampton .....W 8
Aug. 3—Joe Curran, Liverpool.....KO 11
Sept. 10—Hugh Cameron, Liverpool.....W 10
Oct. 1—Frank Bonsor, Liverpool.....KO 7
Oct. 29—Paddy Ryan, Liverpool.....KO 6

1943

Jan. 14—Willie Grey, Liverpool.....W 10
Feb. 23—Willie Grey, London.....NC 5
Mar. 26—Gus Foran, Blackpool .....W 10
June 19—Jackie Paterson, Scotland..KO by 1
(World Flyweight Title)
Oct. 10—Johnny Summers, Bristol ...KO 1
Oct. 13—Sammy Reynolds, London.....W 10
Nov. 3—Jim Brady, London.....W 10

1946

Aug. 13—Jackie Hughes, Brighton.....WF 5
Sept. 4—Ron Bissell, Cardiff.....KO 2
Oct. 28—Norman Lewis, London.....KO 5
Nov. 18—Jean Jouas, Paris.....W 10

1947

Jan. 6—Tommy Madine, Nottingham..KO 4
Feb. 10—Eddie Bunty Doran, Manch.....W 8
Apr. 28—Joe Cornelis, Manchester.....W 10
May 19—Len Coffin, Leeds.....KO 7
June 9—Theo Medina, Manchester.....KO 7
(non-title)
June 27—Albert Braedt, Brighton.....KO 3
Aug. 8—Dado Marino, Manchester.....W 10
Sept. 26—Theo Medina, Manchester.....W 15
(European Bantamweight title)
Dec. 15—Joe Cornelis, Manchester .....W 15
(European Bantamweight title)

1948

Jan. 26—Sammy Reynolds, Nottingham..W 10
Feb. 20—Guido Ferracin, Manchester....L 15
(European Bantamweight Title)
Apr. 16—Bunty Doran, Manchester.....KO 8
May 26—Amleto Falcinelli, Paisley.....D 10
July 16—Gudio Ferracin, Manchest..KO by 5
Nov. 19—Stan Rowan, Manchester.....L 12

JACKIE PATERSON

62-27-3

Born, Springfield, Ayrshire, Scotland, September 5, 1920. Managed by Pat Collins.

1938

May 26—Joe Kiely, Greenock.....W 10
July 23—Rinty Monaghan, Belfast.....KO 5
Aug. 2—Pat McStravick, Glasgow.....KO 8
Aug. 17—Joe Curran, Glasgow.....LF 4
Aug. 19—Tommy Stewart, Belfast.....D 10
Aug. 26—Joe Curran, Glasgow.....KO by 4
Sept. 27—Mickey O'Neill, Glasgow.....W 10
Dec. 14—Billy Nash, Glasgow.....KO 8
Dec. 19—Phil Milligan, Newcastle.....KO 6

1939

Jan. 16—Tut Whalley, Newcastle .....D 10
Feb. 24—Jackie Kiley, Port Glasgow...KO 1
Mar. 10—Gavino Matta, Leith.....KO 7
May 3—Raoul Degryse, Glasgow.....W 10

May 15—Valentin Angelmann, Glasgow..D 10
May 31—Freddy Tennant, Dundee.....KO 11
June 15—Tut Whalley, Glasgow.....KO 1
July 19—Joe Curran, Dundee.....W 10
Aug. 15—Eric Jones, Glasgow.....KO 1
Sept. 30—Paddy Ryan, Glasgow.....KO 13
Won the vacant British Flyweight Championship.
Nov. 27—Charley Brown, London.....L 10

1940

Mar. 11—Kid Tanner, Manchester.....W 15
Won the vacant Empire Flyweight Title
June 1—Walley Knightley, Chesterfield .....KO 8
June 30—Young Chocolate, Edinburgh..KO 2
July 5—Kid Tanner, Liverpool.....W 10
Nov. 13—Jimmy Stewart, Newcastle...KO 6
Title bout—British and Empire Flyweight title
Dec. —Teddy O'Neil, Glasgow .....W 6
Dec. 28—Jimmy Stewart, Glasgow.....KO 3

1941

Jan. 1—Billy Clinton, Dundee.....KO 1
Feb. 3—Paddy Ryan, Nottingham.....KO 8
Title bout—British and Empire Flyweight Championship.
Feb. 12—Jim Brady, Newcastle.....W 10
Mar. 15—Phil Milligan, Manchester.....W 10
May 19—Billy Hazelgrove, Bristol.....KO 7
June 3—Kid Tanner, Glasgow.....KO 2
June 20—Jimmy Lyden, Manchester....KO 9
June 27—Jimmy Stubbs, Liverpool.....W 10
July 16—Jim Brady, Glasgow.....L 15
(British Empire bantam title)
Sept. 19—Kid Tanner, Manchester.....W 10
Oct. 6—Billy Hazelgrove, London.....KO 9
Dec. 18—Dudley Lewis, London.....KO 1

1942

Feb. 23—Joe Hardy, London .....KO 6
Mar. 12—Joe Hardy, Glasgow .....KO 4
May 18—*Frank Bonsor, Nottingham .....KO by 6
June 18—Billy Tansey, Glasgow.....KO 2
July 20—Eddie Petrin, London.....KO 2
July 6—Frank Bonsor, Nottingham...KO 2
Sept. 24—Norman Lewis, Glasgow.....W 10
Nov. 26—Jim Hayes, Glasgow.....KO 1
*Paterson quit with a broken hand.

1943

Jan. 13—Phil Milligan, London.....KO 2
Mar. 17—Al Phillips, London.....KO 3
June 19—Peter Kane, Scotland.....KO 1
(World flyweight title)
July 22—George Williams, Hamilton...KO 2
Aug. 11—Gus Foran, London.....W 8
Sept. 27—Len Davies, Leicester.....L 10
Oct. 28—Jimmy Hayes, London.....W 3
(Exhibition on Army Show)
Nov. 24—George Pook, London.....KO 6

1944

Apr. 24—Ben Duffy, Wolverhampton....W 10
July 6—Ben Duffy, Hamilton.....W 10
Aug. 12—Ronnie Clayton, Liverpool....KO 12
Oct. 25—Danny Webb, London.....KO by 3
Dec. 14—P. O. Ben Duffy, Glasgow..KO by 7

1945

Jan. 29—Jackie Grimes, London.....W 8
Aug. 24—Gus Foran, Brighton.....L 8
Sept. 12—Jimmy Brady, Glasgow.....L 15
(British Empire bantam title)
Nov. 6—Sammy Reynolds, London....KO 3
Nov. 19—Theo Medina, Paris.....L 10

1946

Mar. 8—Bunty Doran, Dublin.....L 10
Mar. 19—Theo Medina, London.....WF 8
May 22—Jimmy Webster, Glasgow.....KO 5
(European bantam title)
June 7—Rinty Monaghan, Belfast..KO by 6
July 10—Joe Curran, Glasgow.....W 15
(World flyweight title)
Oct. 30—Theo Medina, Glasgow....KO by 4
(European bantam title)

1947

Jan. 20—Cliff Anderson, London.....L 8
Feb. 10—Johnny King, Manchester....KO 7
(British bantamweight title)
Apr. 17—Corrado Conti, Glasgow.....W 10
May 15—Emidio Cacciatori, Glasgow...KO 3
Sept. 8—Stan Rowan, London.....KO by 2
Oct. 20—Norman Lewis, London.....KO 5
(British bantamweight title)
Dec. 15—Al Chavez, Manchester .....W 8

1948

Mar. 23—Rinty Monaghan, Belfast..KO by 7
(Lost world flyweight title)
May 5—Fernando Rosa, Glasgow.....KO 8
July 27—Jean Machtelinck, Birm...KO by 4
Aug. 23—Teddy Gardner, W. Hartlepool..L 8
Oct. 18—Danny O'Sullivan, London....KO 7
Nov. 29—Ronnie Draper, London.....L 8

1949

Feb. 21—Danny O'Sullivan, London.....L 8
Mar. 24—Stan Rowan, Liverpool.....L 15
(British bantamweight title)
Aug. 26—Mustapha Mustaphaoui, Paisley KO 4
Oct. 26—Manuel Ortiz, Glasgow.....L 10
Dec. 17—Vic Toweel, Johannesburg.....L 10

1950

May 10—Eddie Carson, Glasgow.....KO by 2

1951

Feb. 7—Willie Myles, Dundee .....L 8

RINTY MONAGHAN

42-8-1

(John Joseph Monaghan)

Born, Belfast, August 21, 1920. Managed by Frank McAloran.

1935

Feb. 17—Vic Large, Belfast.....KO 4

1936

Jan. 13—Sam Ramsey, Belfast.....W 6
Apr. 8—Young Kelly, Belfast.....W 6
May 16—Young Josephs, Belfast.....KO 3

1937

May 10—Mick Gibbons, Belfast.....W 6
June 21—Mick Gibbons, Belfast.....W 6
July 7—Sam Ramsey, Belfast.....W 6
July 13—Ted Meikle, Belfast.....KO 4
Aug. 9—Ted Meikle, Belfast.....W 8
Aug. 18—Frank Benson, Belfast.....KO 6
Sept. 17—Ted Meikle, Belfast.....W 8
Oct. 1—Paddy O'Toole, Belfast.....KO 4
Nov. 17—George Lang, Belfast.....KO 1
Dec. 2—Tommy Allen, Belfast.....KO 5

1938

Jan. 21—Alf Hughes, Belfast.....KO 9
Feb. 4—Pat Murphy, Belfast.....KO 4
Mar. 1—Spider Allen, Belfast.....KO 2
Mar. 3—Cyclone Kelly, Liverpool.....W 10
Apr. 15—Cyclone Kelly, Belfast.....W 10
May 27—Peter Peters, Belfast.....KO 1
June 18—Ivor Neil, Belfast.....KO 1
July 23—Jackie Paterson, Belfast...KO by 5
Aug. 11—Joe Curran, Belfast.....W 10
Sept. 2—Tommy Stewart, Belfast.....L 10

1939

Feb. 27—Joe Curran, Newcastle.....KO 5
Mar. 20—Sammy Reynolds, Newcastle...W 10
June 28—Tommy Stewart, Belfast.....W 10
July 20—Billy Ashton, Liverpool.....W 10
Nov. 8—Seaman Chetty, Newcastle.....W 10
in War Service.

1940

Jan. 10—Paddy Ryan, Newcastle.....L 10
Apr. 28—Jimmy Gill, Newcastle.....L 10

1943

July 13—Ike Weir, Belfast.....L 10

1945

May —Joe Meikle, Belfast.....KO 1
July —Joe Boy Collins, Dublin.....W 10
Sept. 13—Tommy Burney, Liverpool.....W 10
Oct. 18—Joe Curran, Liverpool.....L 10
Nov. 6—Bunty Doran, Belfast.....KO 4

1946

Apr. 4—Tom Burney, Liverpool.....W 8
June 7—Jackie Paterson, Belfast.....KO 6
Sept. 11—Alec Murphy, Glasgow.....W 8
Sept. 24—Sammy Reynolds, Belfast.....WF 8

1947

Mar. 11—Terry Allen, London .....KO 1
July 1—Emile Famechon, London.....W 10
July 16—Dado Marino, Glasgow.....LF 9
Oct. 20—Dado Marino, London.....W 15
(N. B. A. Title)

1948

Mar. 23—Jackie Paterson, Belfast.....KO 7
(Won world flyweight title)
June 28—Charley Squire, Birmingham..KO 7

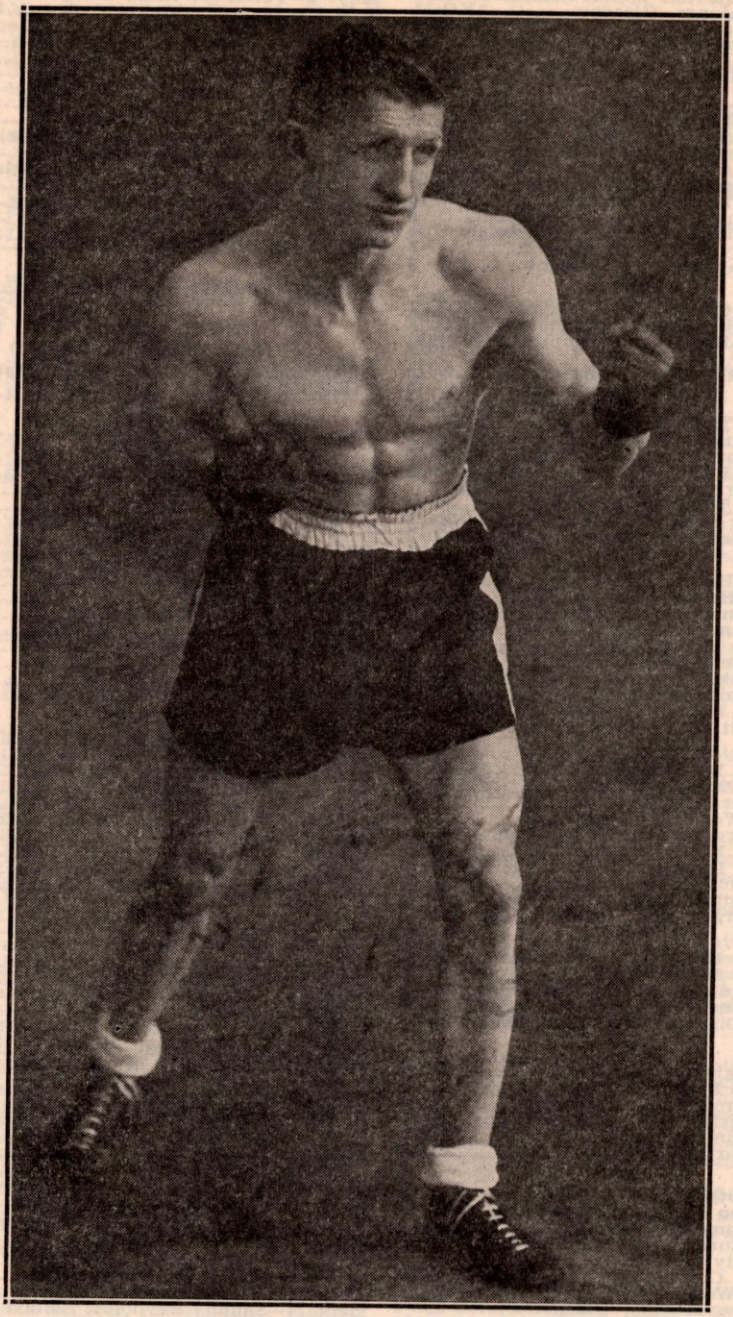

RINTY MONAGHAN
of Belfast, Ireland, Former World Flyweight King

1949

Feb. 7—Terry Allen, London.....L 10
Apr. 5—Maurice Sandeyron, Belfast....W 15
(World flyweight title)
Aug. 19—Otello Belardinelli, Belfast.....W 10
Sept. 30—Terry Allen, Belfast.....D 15
(World flyweight title)

TERRY ALLEN 62-13-1

(Edward Govier)

Born, Aug. 11, 1925, Islington, England. Managed by Johnny Sharpe. Height, 5 feet, 3 ins.

1942

Sept. 3—Jim Thomas, Islington.....W 6
Mar. 8—Douglas Claxton, Islington....KO 4
Mar. 19—Ronnie Kingston, Hayes.....KO 4
Apr. 7—George Howell, York.....KO 1
May 10—Les Johnson, Islington.....W 6
Sept. 9—Tommy Burney, Liverpool.....W 8
Sept. 30—Ronnie Bishop, Liverpool.....W 8

1943

Nov. 4—Roy Ball, Liverpool.....W 8
Nov. 9—Mickey Jones, Hayes.....W 8
Nov. 19—Jack McKenzie, Blackpool....W 10
Dec. 31—Billy Hazlegrove, Blackpool..KO 9

1944

Jan. 4—Jackie Evans, Liverpool.....W 8
Mar. 17—Joe Josephs, Hornsby.....KO 4
Apr. 6—Tommy Burmey, Liverpool....W 10
Apr. 21—Roy Ball, Blackpool.....KO 5
May 2—Mickey Jones, South End.....W 8
May 10—Georges Shamar, Egypt.....W 4
July 8—Ahmed Marli, Egypt.....KO 1
Dec. 10—Hassan Ramadin, Egypt.....W 4
Dec. 23—Chehata Hafez, Egypt.....KO 3

1945

Jan. 4—Christie Kyrisco, Egypt.....W 6
Feb. 4—Hassan Abou Saada, Egypt.....W 6
Mar. 3—Sapper Johnstone, Egypt.....W 6
Mar. 8—Phil Milligan, Egypt.....W 6
Apr. 28—Lt. Mustapha Ezzatt, Egypt....W 6
May 24—Lt. Mustapha Ezzatt, Egypt.....W 6
July 16—Abdel Hassen, Alexandria ....KO 8
Sept. 29—Lt. Mustapha Ezzatt, Alexand. ..W 8
Oct. 12—Sayrd Mustapha, Alexandria KO 2
Nov. 8—Hassan Robbou, Alexandria ..KO 1
Dec. 13—Abdel F. Hassen, Alexandria..KO 3
Dec. 18—Billy Hazlegrove, Islington.....W 8

1946

May 20—Alec Murphy, Harringay ..KO by 6
Aug. 13—Leo Johnson, Wembley .....W 8
Oct. 30—Frank Tierney, Glasgow.....W 8
Dec. 4—Billy Davies, Shepherd's Bush KO 4
Dec. 18—Billy Hazelgrove, Islington....W 8

1947

Mar. 11—Rinty Monaghan, London..KO by 1
June 17—Pinchie Thompson, Willesden..W 8
July 7—Alf Hughes, W. Hartlepool.....W 8
Aug. 25—Johnny Bollen, W. Hartlepool KO 1
Aug. 26—Johnny Summers, Wembley ...W 8
Oct. 14—Andy McCulloch, Islington...KO 5
Nov. 3—Les Johnson, Kentish Town....W 8
Nov. 12—Frank Tierney, Islington.....W 8
Dec. 15—Tom Whittle, Kentish Town...KO 3

1948

Jan. 21—Jackie Bryce, Islington.....W 8
Feb. 18—Jimmy Gill, Islington.....KO 4
Mar. 16—Dickie O'Sullivan, Harringay WF 2
June 25—Jackie Bryce, Coatbridge.....L 12
Nov. 4—Charley Wilson, Islington.....W 8
Dec. 14—Tommy Farricker, Kent Town..W 8

1949

Jan. 10—Billy Hazelgrove, Walworth....W 8
Jan. 24—Dickie O'Sullivan, Albert Hall..W 12
Feb. 7—Rinty Monaghan, Harringay....W 10
Mar. 3—Jackie Foster, Islington.....W 8
May 3—Honore Pratesi, Earl's Court.....L 10
June 8—Norman Tennant, Dundee.....W 12
Sept. 30—Rinty Monaghan, Belfast.....D 15
(World Flyweight Title)

1950

Feb. 15—Peter Fay, Kentish Town.....W 8
Apr. 25—Honore Pratesi, Harringay.....W 15
(for vacant world flyweight title)
Aug. 1—Dado Marino, Honolulu.....L 15
(world flyweight title)
Oct. 30—Jean Sneyers, Nottingham.....L 12

1951

Apr. 11—Jimmy Pearce, Kentish Town ..W 8
Apr. 30—Henry Carpenter, London .....W 10
June 11—Vic Herman, Leicester .....W 15
(vacant British flyweight title)
Nov. 1—Dado Marino, Honolulu .....L 15
(World Flyweight Title)

1952

Jan. 29—Maurice Sandeyron, London...L 10
Mar. 17—Teddy Gardner, W. Hartlepool..L 15
(British flyweight title)
Aug. 25—Jimmy Pearce, W. Hartlepool..W 12
Oct. 21—Eric Marsden, London.....KO 6
(Vacant British Flyweight Title)

1953

Apr. 28—Gaetano Annaloro, London.....L 10
Oct. 27—Yoshio Shirai, Tokyo.....L 15
(World Flyweight Title)

1954

Feb. 16—Eric Marsden, London.....WF 5
(British Flyweight Title)
Mar. 23—Dai Dower, London.....KO by 2
Sept. 10—Nazzarino Gianelli, Milan.....L 15
(vacant European Flyweight Title)
Sept. 20—Announced retirement from ring.

SALVADOR (DADO) MARINO 56-14-3

Born, Honolulu, August 26, 1916. Managed by Sam Ichinose.

1941

June 20—Paul Francis, Honolulu.....KO 2
July 3—Hilo Francisco, Honolulu ....KO 1
July 18—Al Rufino, Honolulu.....KO 2
Aug. 11—Charley Higa, Honolulu.....W 6
Aug. 15—Sergio Delania, Honolulu.....KO 1
Aug. 22—Kid Rustia, Honolulu.....KO 1
Sept. 5—Frankie Baron, Honolulu.....KO 6
Oct. 6—Little Reynes, Honolulu.....KO 2
Oct. 16—Jimmy Clinton, Honolulu....KO 5
Nov. 3—Toy Tomanaha, Honolulu.....W 6
Nov. 14—Toy Tomanaha, Honolulu.....W 6

1942

Jan. 11—Charley Higa, Honolulu.....W 6
Aug. 9—Joe Sanchez, Honolulu .....KO 5
Sept. 6—Willie Gonzales, Honolulu....KO 8
Sept. 27—Adolph Samuels, Honolulu....W 10

1943

Jan. 24—Quentin Hernandez, Honolulu..L 8
Feb. 7—Adolph Samuels, Honolulu.....W 8
May 2—David Young, Honolulu...KO by 8
Aug. 22—Adolph Samuels, Honolulu.....W 10
Nov. 21—Alfred Chavez, Honolulu.....W 8
Dec. 5—Richard Silva, Honolulu.....L 8

1944

Mar. 12—Quentin Hernandez, Honolulu KO 2
Apr. 9—Alfred Chavez, Honolulu.....W 10
Apr. 29—Alfred Chavez, Honolulu.....W 12
(Hawaiian Flyweight Title)
May 13—Chico Rosa, Honolulu.....W 10
June 18—Joho Shiroma, Honolulu.....W 8
Nov. 19—Eddie Silva, Honolulu.....KO 4
Dec. 9—Eddie Silva, Honolulu.....KO 4

1945

Mar. 17—Gus Rosa, Honolulu.....D 6
Apr. 8—Lou Renai, Honolulu.....W 6
Apr. 28—Gus Rosa, Honolulu.....W 8
Dec. 29—Gus Rosa, Honolulu.....W 6

1946

Jan. 12—Jose Onacanim, Honolulu....KO 3
Mar. 9—Al Chavez, Honolulu.....L 6
May 5—Al Chavez, Honolulu.....W 10
July 5—Ankie Hashijo, Honolulu.....W 6
Sept. 30—Val Alvarado, Honolulu.....W 8
Nov. 11—Eddie Reyes, Honolulu .....W 6
Dec. 9—Eddie Reyes, Honolulu .....W 8

1947

Feb. 25—Gus Rosa, Honolulu .....W 8
July 16—Rinty Monaghan, Glasgow, Scotland .....WF 9
Aug. 8—Peter Kane, Manchester .....L 10
Oct. 20—Rinty Monaghan, London.....L 15
(N. B. A. Title)

1948

Apr. 6—Mike Bernal, Stockton .....W 10
Apr. 13—Sonny Gomez, Sacramento ....W 10
Apr. 26—Tommy Rhett, Stockton .....KO 1
May 10—Kenny Lindsay, San Fran.....KO 1
May 24—Cecil Schoonmaker, San Fran...L 10
June 1—Marino Tiwanak, Honolulu ...KO 5
June 22—Jackie Turner, Honolulu .....W 10

July 16—Gus Rosa, Honolulu ----------W 10
Sept. 21—Chico Rosa, Honolulu ---------W 10

1949

Mar. 1—Manuel Ortiz, Honolulu---------L 15
(World Bantamweight Title)
July 26—George Sanchez, Honolulu----KO 3
Aug. 4—Jackie Turner, Vancouver-----W 10
Aug. 18—Stan Almond, Vancouver------W 10
Sept. 6—Lou Langley, Honolulu---------W 5
Sept. 16—Tirso delRosario, Manila---KO by 5
Dec. 22—Tirso del Rosario, Manila-------L 10

1950

Aug. 1—Terry Allen, Honolulu---------W 15
(Won World Flyweight Title)
Sept. 18—Tim Ramos, Guam----------KO 4
Oct. 4—Al Chavez, Guam----------W 10
Oct. 31—Bobby Garza, Honolulu-------KO 7

1951

Jan. 31—Tanny Campo, Manila ----------W 10
Apr. 30—Eddie Reyes, Honolulu --------L 6
May 21—Yoshio Shirai, Tokyo ----------W 10
June 9—Hideo Goto, Tokyo ----------D 10
June 25—Hiroshi Horiguchi, Tokyo ----KO 8
July 30—Hideo Goto, Tokyo ----------W 10
Aug. 27—Fernando Gagnon, Quebec ----D 10
Nov. 1—Terry Allen, Honolulu ---------W 15
(Title bout)
Dec. 4—Yoshio Shirai, Honolulu --KO by 7

1952

May 19—Yoshio Shirai, Tokyo----------L 15
(Lost World Flyweight Title)
Nov. 15—Yoshio Sirai, Tokyo ----------L 15
(title bout)

YOSHIO SHIRAI 35-6-1

Born, November 23, 1923, Tokyo, Japan. Height 5 ft. 6 in. Managed by Dr. A. R. Cahn. Turned professional in 1946 and had 8 fights in 1946-47.

1948

—T. Hanada, Tokyo----------L 10
July 30—Ishimori, Tokyo----------KO 2
Aug. 11—Yajima, Tokyo ----------W 8
Sept. 9—Kushida, Tokyo ----------W 8

1949

Jan. 28—T. Hanada, Tokyo ----------KO 5
(Won Japanese Flyweight Title)
Mar. 21—Yanagida, Tokyo----------KO 2
May 22—Yajima, Tokyo ----------W 10
June 25—Kushida, Tokyo ----------W 10
Sept. 28—Kiyochi Muto, Tokyo---------KO 3
Dec. 15—Hiroshi Horiguchi, Tokyo -----W 10
(Won Japanese Bantamweight Title)

1950

Jan. 4—Yoshida, Tokyo ----------KO 2
Feb. 6—Murata, Tokyo ----------KO 2
Apr. 14—Naruo, Tokyo ----------W 8
May 25—Hanada, Tokyo ----------W 10
June 28—Kajima, Tokyo ----------KO 2
July 15—Kobayashi, Tokyo ----------W 4
July 31—Kiyochi Muto, Tokyo --------Exh. 4
Aug. 26—Nomuro, Tokyo ----------KO 3
Sept. 25—Kobayashi, Tokyo ----------KO 4
Oct. 26—Seno, Tokyo ----------W 10

1951

Jan. 25—Takahashi, Tokyo ----------KO 7
Mar. 3—Nagashima, Tokyo ----------L 8
(Lost Japanese Bantamweight Title)
May 21—Dado Marino, Tokyo----------L 10
Sept. 20—Nagashima, Tokyo ----------W 10
(Rewon Japanese Bantamweight Title)
Oct. 28—Hiroshi Horiguchi, Tokyo----KO 6
(Japanese Bantamweight Title)
Nov. 1—Sakai, Honolulu----------Exh. 4
Dec. 4—Dado Marino, Honolulu-------KO 7

1952

Feb. 7—Hiroshi Horiguchi, Tokyo------W 10
Apr. 4—Kiyochi Muto, Tokyo---------KO 6
May 19—Dado Marino, Tokyo----------W 15
(Won World Flyweight Title)
Aug. 23—Oba, Tokyo ----------W 8
Sept. 27—Roy Higa, Tokyo ----------W 10
Nov. 15—Dado Marino, Tokyo ----------W 15
(title bout)

1953

Apr. 17—Baby Moe Mario, Tokyo--------W 10
May 18—Tanny Campo, Tokyo----------W 15
(Title Bout)
July 17—Vic Herman, Tokyo----------KO 10
Sept. 19—Leo Espinosa, Tokyo-------KO by 7
Oct. 27—Terry Allen, Tokyo----------W 15
(Title Bout)
Dec. 20—Takashi Matsuo, Tokyo--Exh.. KO 5

1954

Apr. 8—Masaru Kaneko, Osaka--------KO 8
May 24—Leo Espinosa, Tokyo----------W 15
(For Flyweight Title)
July 24—Pascual Perez, Buenos Aires---D 10
Aug. 11—Albert Barenghi, Buenos Aires-W 10
Nov. 26—Pascual Perez, Tokyo----------L 15
(World Flyweight Title Bout)

1955

May 30—Pascual Perez, Tokyo------KO by 5
(World Flyweight Title)

PASCUAL PEREZ 38-0-1

Born, March 4, 1926, Tupungate, Mendoza, Argentina.

(Olympic Flyweight Champion in London 1948)

1952

Dec. 5—Jose Ciorino, Gerli----------KO 5
Dec. 20—Jorge Flores, San Fernando---KO 3

1953

Jan. 3—Ramon Stronatti, Mendoza---KO 2
Feb. 20—Mario Ahumada, Mendoza----KO 3
Mar. 16—Miguel Carrasco, Mendoza----KO 5
Mar. 30—Juan Godoy, Buenos Aires----KO 4
Nov. 11—Marcelo Quiroga,
Buenos Aires ----------KO 4
(Argentine Flyweight Title)
Nov. 25—Eduardo Lliuzzi, Buenos Aires KO 1
Dec. 23—Hernan Rojas, Catamarca-----KO 2
Dec. 30—Roberto Romero, Mendoza----KO 2

1954

Jan. 8—Nestor Rojas, Catamarca------KO 2
Jan. 19—Jose Domingo Luna,
Tucuman ----------KO 2
Jan. 26—Antonio Zapata, Catamarca--KO 5
Feb. 6—Marcelo Quiroga, Buenos Aires.KO 4
Feb. 12—Nestor Rojas, Tandil----------KO 3
Feb. 24—Nicolas Paez, Buenos Aires---KO 1
Mar. 12—Pablo Sosa, Catamarca--------KO 5
Mar. 24—Pablo Sosa, Buenos Aires-----KO 2
Apr. 22—Juan Bishop, Buenos Aires----W 10
May 19—Vincente Bruno, Buenos Aires KO 3
June 5—Domingo Sandoval,
Comodoro Rivadavia----------KO 4
June 12—Pablo Sosa,
Comodoro Rivadavia----------KO 9
June 26—Marcelo Quiroga, Eva Peron--KO 4
July 24—Yosho Shirai, Buenos Aires----D 10
Nov. 26—Yoshio Shirai, Tokyo----------W 15
(Won World Flyweight Title)

1955

Apr. 13—Alberto Barenghi,
Buenos Aires ----------KO 3
(As both fighters scaled within the flyweight limit, though the bout was scheduled as a 12-round non-title bout, it is listed as a title fight.)
May 30—Yoshio Shirai, Tokyo----------KO 5
(World Flyweight Title)
Oct. 22—Danny Kid, Buenos Aires------W 10

1956

Jan. 11—Leo Espinosa, Buenos Aires----W 15
(Title Bout)
Feb. 10—Antonio Gomez, Mar del Plata-W 10
Mar. 21—Antonio Gomez, Buenos
Aires ----------KO 8
Mar. 31—Marcelo Quiroga, Mendoza----W 10
June 8—Ricardo Valdez, Bahia Blanca-KO 6
June 15—Pablo Sosa, Martinez----------KO 4
June 30—Oscar Suarez, Montevideo-----KO 11
(Title Bout)
Aug. 3—Ricardo Valdez, Tandil-------KO 5
(Title Bout)
Aug. 25—Hector Almaraz, Rosario------KO 3
Dec. 12—Conrado Morera, Buenos Aires-W 10
Sept. 6—Conrado Morera, Sao Paulo----W 10

SMALL MONTANA
Flyweight Champion, 1935

FIDEL LA BARBA
Flyweight Champion, 1927

AMERICAN and JUNIOR CHAMPIONS

and Title claimants in all divisions

ALBERTO (BABY) ARIZMENDI 50-27-12

(Claimant World Featherweight Title)

Born, March 17, 1914, Torreon, Mexico. Nationality, Mexican. Height, 5 ft., 5 inches. Managed by Cal Working.

(Started fighting in 1926; had about 140 bouts prior to 1932).

1930

—Babe Colima ----------L 10
—Babe Colima ----------D 10

1931

—Kid Pancho, Mexico City------W 10
(Won Mexican Bantamweight Title)

1932

Jan. 1—Fidel LaBarba, Mexico City---W 10
Feb. 9—Speedy Dado, Los Angeles-----W 10
Mar. 1—Claude Varner, Los Angeles----W 10
Mar. 18—Speedy Dado, Stockton---------L 10
Apr. 19—Young Tommy, Los Angeles---W 10
May 3—Lew Farber, Los Angeles-------W 10
June 7—Newsboy Brown, Los Angeles--W 10
June 28—Newsboy Brown, Los Angeles--L 10
Sept. 16—Tommy Paul, Mexico City-----W 10
Oct. 18—Newsboy Brown, Los Angeles--W 10
Nov. 22—Varias Milling, Los Angeles----D 10
Dec. 2—Archie Bell, Hollywood--------W 10
Dec. 16—Rudolfo Taglia, Phoenix------KO 3
—Chato Laredo, ----------L 10
—Claude Varner, ----------D 10

1933

Jan. 7—Archie Bell, Fresno----------W 10
Jan. 24—Speedy Dado, Los Angeles-----W 10
Feb. 28—Freddie Miller, Los Angeles----L 10
Mar. 15—Young Tommy, San Francisco--L 10
Mar. 28—Pedro Masquerra, Los Angeles-W 10
June 12—Freddie Miller, San Francisco--W 10
July 4—Clever Sisson, Sacramento-----L 10
July 21—Baby Palmore, Los Angeles----W 10
Nov. 7—Eddie Shea, Los Angeles-------W 10
Nov. 28—Eddie Shea, Los Angeles-------W 10
Dec. 22—Henry Armstrong, Los Angeles-W 10

1934

Jan. 23—Mark Diaz, Los Angeles-------W 10
Feb. 9—Mark Diaz, Pismo Beach------KO 9
Feb. 23—Al Greenfield, El Paso-------KO 3
Mar. 13—Tony Canzoneri, Los Angeles---L 10
May 11—Al Roth, New York----------W 10
Aug. 30—Mike Belloise, New York------W 15
(Won New York State recognition as featherweight champion).
Nov. 3—Henry Armstrong, Mexico City-W 12

1935

Jan. 2—Henry Armstrong, Mex. City--W 12
Mar. 31—Frankie Wallace, Mex. City---KO 6
June 9—Baby Casanova, Mexico City----L 12
July 5—Filo Echevarria, Havana--------L 10
Sept. 9—Mickey Genaro, Quincy, Ill.----W 10
Oct. 4—Jimmy Christy, Chicago-------W 10
Nov. 8—Davey Day, Chicago----------W 10
Dec. 16—Jackie Sharkey, Cleveland----KO 6

1936

Feb. 7—Lou Ambers, New York--------L 10
Mar. 16—Phil Baker, New York---------D 10
Apr. 1—Tiger Walker, Cincinnati-------W 10
May 5—Pablo Dano, Los Angeles-------W 10
May 29—Frankie Covelli, Hollywood----D 10
June 16—Wally Hally, Los Angeles------W 10
Aug. 4—Henry Armstrong, Los Angeles-L 10
Sept. 18—Frankie Covelli, Hollywood----D 10
Nov. 9—Frankie Wallace, Los Angeles--D 10

1937

Mar. 12—Jimmy Vaughn, Hollywood-----L 10
Mar. 23—Wally Hally, Los Angeles-------L 10
Aug. 31—Richie Fontaine, Los Angeles--W 10
Oct. 5—Chalky Wright, Los Angeles----W 10
Nov. 16—Bus Breese, Los Angeles-------W 10

1938

Mar. 15—Henry Armstrong, Los Angeles-L 10
May 17—Wally Hally, Los Angeles------W 10
June 7—Lou Ambers, Los Angeles------D 10
July 26—Jimmy Vaughn, Los Angeles---W 10
Sept. 23—Umio Gen, San Diego----------W 10
Oct. 10—Wally Hally, New Orleans-----W 10

1939

Jan. 10—Henry Armstrong, Los Angeles-L 10
(World Welterweight Title Bout)
Feb. 24—Lou Ambers, New York----KO by 11
May 16—Eddie Marcus, Los Angeles-----D 10
Aug. 22—Jackie Carter, Los Angeles---KO 1
Sept. 12—Joey Silva, Los Angeles-------W 10
Nov. 3—Sammy Angott, Chicago--------L 10

1940

Apr. 2—George Latka, Los Angeles------L 10
June 11—Guy Serean, Los Angeles-------W 10
June 25—Sammy Angott, Los Angeles----D 10
Aug. 2—Sailor Dub Bowen, Hollyw'd-KO 4
Sept. 4—Chief Evening Thunder, L. A.--L 10
Sept. 24—Jackie Callura, Oakland--------D 10
Nov. 8—Richie Polite, Hollywood-----KO 2
Dec. 6—George Latka, Hollywood------W 10

1941

Jan. 24—Toby Vigil, Hollywood---------W 10
Mar. 7—Red Green, Hollywood----------L 10
May 19—Jackie Wilson, Los Angeles KO by 8
Aug. 22—Johnny Hutchinson, Hollyw'd-W 10
Nov. 21—Baby Breese, Hollywood-------W 10

1942

Feb. 27—Jimmy Garrison, Hollywood----L 10
Apr. 10—Jimmy Garrison, Hollywood----L 10
May 27—Earl Turner, Oakland------KO by 6
Aug. 21—Roman Alvarez, Hollywood-----L 10

MIKE BALLERINO 40-24-10

(Junior Lightweight Champion)

Born, 1901, Bayonne, N. J. Nationality, Italian American. Weight, 126 lbs. Height, 5 ft. 4 in. Managed by Frank Churchill.

1920

Knockouts: Kid Ponso, 3; Young Gilbert, 3. Won: Kid Aguilar, 4; Kid Saunders, 4; Kid Ponso, 4; Kid Taylor, 4; Leoncio Bernabe, 6; Eddie More, 10. Draw: Ireno Flores, 4. Lost: Syd Keenan, 8; Pancho Villa, 6; Pancho Villa, 6. No decision: Pancho Villa, 6; Pancho Villa, 6.

1921

Knockouts: Kid Garcia, 11; Kid Tango, 3; Young Givinni, 1. Won: Tip O'Neill, 8. Draw: Pancho Villa, 15; Cowboy Reyes, 10; Pancho Villa, 15; Peter Sarmiento, 8. Lost: Pancho Villa, 15; Pancho Villa, 10; Pancho Villa, 20; Pancho Villa, 20.

1922

Knockouts: Joe Loth, 3; Tom Shea, 3. Won: Eddie More, 6; Mike Mitchell, 6; Jimmy Cole, 4; Kid La Rose, 4; Frankie Pantley, 6; Mike De Pinto, 6; Mike De Pinto, 4; Sam Gordon, 4; Sam Gordon, 4; Ernie Dailey, 6. Draw: Frankie Britt, 6; Vic Foley, 4; Vic Foley, 10; Bud Ridley, 10. Lost: Sam Gordon, 4.

1923

Jan. 5—Frankie Jerome, New York ----D 12
Jan. 19—Carl Tremaine, New York-KO by 3
Dec. 28—Mickey Brown, New York-----W 10
Won: Joe Nelson, 10; B. Fitzsimmons, 10. No Decision: Bobby Wolgast, 8; Cuddy De Marco, 10; Cuddy De Marco, 8; Joe O'Donnell, 8. Lost: Harvey Bright, 12.

1924

Apr. 10—Joe Souza, N. Y. C.----------W 10
Apr. 22—Joe Celmars, Bayonne, N. J.-ND 12
May 30—Kid Sullivan, N.Y.C.----------W 10
June 24—Vincent Pepper Martin, N Y.C. ----------W 12
July 15—Johnny Leonard, N.Y.C.--------W 10
Aug. 5—Johnny Leonard, N.Y.C. -------W 12
Sept. 9—Tony Vaccarelli, N.Y.C.--------W 10
Oct. 15—Kid Sullivan, N.Y.C.--------KO by 5
Dec. 15—Kid Sullivan, Milwaukee------ND 10

1925

Jan. 1—Frankie Monroe, Milwaukee--ND 10
Feb. 5—Vincent Martin, Brooklyn-----KO 11
Apr. 1—*Steve Kid Sullivan, Phila.----W 12
May 15—Mickey Brown, Bayonne------ND 12
May 30—Frankie Callahan, Colum., O.--ND 10
June 12—Frankie Schaffer, Aurora, Ill.--ND 10
June 16—Billy Henry, Kansas City------ND 10
June 23—Babe Ruth, Philadelphia, Pa.----D 10
July 6—Pepper Martin, Brooklyn------W 15
Aug. 14—Billy Henry, Bayonne, N. J. --ND 10
Oct. 21—Ace Hudkins, Los Angeles ----L 10
Dec. 2—**Tod Morgan, San Fran.--KO by 10

*Won Junior Lightweight Title.
**Lost Junior Lightweight Title.

1926

June 6—Johnny Leonard, N. Y. C.---------L 10
June 25—Petey Mack, Bayonne, N. J.--ND 10
July 9—Augie Pisano, Lg. Beach, N. Y.-L 6
July 21—Johnny Leonard, Bayonne ---ND 10
Aug. 30—George Day, New Haven, Conn.-L 10
Sept. 15—Johnny Kochansky, Bayonne-ND 10
Sept. 30—Eddie Lord, N. Haven, Conn.---W 10
Nov. 8—Tommy Herman, Philadelphia--L 10
Nov. 13—Joe Glick, Brooklyn, N. Y.----D 10
Nov. 29—Georgie Balduc, N.Y.C. ------W 10
Dec. 20—Joe Glick, N. Y. C.----------D 10

1927

Jan. 24—Al Foreman, Philadelphia ----W 10
Feb. 2—Maxie Holub, Akron, Ohio------L 10
Mar. 5—Martie Silvers, Brooklyn ------D 6
Mar. 19—Nat Kawler, Schenectady ----L 10
Apr. 19—Jack Duffy, Arkon, Ohio----ND 10
Apr. 26—King Tut, St. Paul, Minn.----L 10
Oct. 17—Benny Bass, Philadelphia ----L 10
Nov. 11—Joey Medill, Chicago, Ill.---------L 10
Nov. 21—Mike Dundee, Dayton, O.-KO by 10

1928

Jan. 20—Tommy Grogan, Omaha----KO by 4

1929

—Murray Fuchs ----------W 10

MIKE BELLOISE 84-29-13

(Claimant World Featherweight Title)

Born, Feb. 18, 1911, New York City. Nationality, Italian-American. Weight, 126 lbs. Managed by George Hughes and Eddie Walker.

1932

Knockouts: Jimmie Hughes, 3; Sergio Dadany, 2. Won: Eddie Voccio, 4; Danny London, 4; Sammy Tisch, 5; Sammy Tisch, 5; Danny London, 5; Harry Oberman, 6; Abe Levine, 5; Willie Dorenzo, 6; Milton Sloves, 6; Irish Joe Dougherty, 6.

1933

Jan. 2—Petey Hayes, N. Y. C.----------W 8
Feb. 21—Benny Brostoff, N. Y. C.---------W 5
Mar. 31—Allan Headley, N. Y. C.---------D 4
May 8—Lew Farber, N. Y. C.----------D 6
May 19—Joe Regis, N. Y. C.----------W 4
July 5—Mickey Brown, N. Y. C.---------W 6
July 24—Al Gillette, N. Y. C.----------W 6
Aug. 17—Lew Farber, N. Y. C.----------D 6
Sept. 11—Vincent Renta, N. Y. C.---------W 6
Nov. 24—Pete De Grasse, N. Y. C.-------W 6

1934

Jan. 8—Mickey Barron, N. Y. C.---------W 6
Jan. 12—Lew Feldman, N. Y. C.----------L 6
Jan. 24—Al Roth, N. Y. C.----------W 6
Feb. 9—Benny Britt, N. Y. C.----------W 6
Feb. 13—Pete De Grasse, N. Y. C.-------W 10
Mar. 10—Pete De Grasse, N. Y. C.---------W 8
Apr. 2—Petey Hayes, N. Y. C.----------D 10
May 11—Petey Hayes, N. Y. C.---------W 10
June 28—Lew Feldman, N. Y. C.----------W 10
Aug. 30—Baby Arizmendi, N. Y. C.------L 15
(N. Y. State recognition, featherweight title.)
Oct. 29—Joe Marciente, Syracuse, N.Y.-KO 8
Nov. 19—Roger Bernard, N. Y. C.-------W 10

1935

Jan. 14—Jose Santos, N. Y. C.----------L 8
Feb. 6—Abe Wasserman, N. Y. C.-------W 8
Feb. 15—Paul Lee, Chicago, Ill.---------W 6
Mar. 15—Orville Drouillard, Chic., Ill.-KO 5
Apr. 1—Johnny Defoe, N. Y. C.---------W 8
Apr. 12—Varias Milling, Chicago, Ill.----W 8
May 10—Jimmy Christy, Chicago, Ill.----L 10
July 1—Dick Welsh, N. Y. C.----------W 8
July 11—Cal. Joe Rivers, Wash., D. C. ----------KO by 8
Oct. 2—Jose Santos, N. Y. C. ----------W 8
Nov. 6—Lou Camps, N. Y. C.----------KO 2
Nov. 15—Cal. Joe Rivers, N. Y. C.-------W 8

1936

Jan. 8—Claude Varner, N. Y. C.-------KO 14
Feb. 26—Norment Quarles, N. Y. C.-------W 10
Apr. 3—Everette Rightmire, Chic., Ill.-KO 14
(New York State Athletic Commission named Belloise World Featherweight Champion.)
May 26—Dave Crowley, L. I., N. Y.-------D 10
Aug. 11—Joe Doherty, L. I., N. Y.-------KO 9
Sept. 4—Dave Crowley, N. Y. C.-------KO 9
(Title Bout)
Sept. 29—Al Spina, Portland, Ore.--------W 10
Oct. 27—Henry Armstrong, L. A.---------L 10
Nov. 9—Frankie Castillo, L. A.---------KO 1
Nov. 20—Sonny Valdez, Hollywood----KO 5

1937

Jan. 21—Johnny Cabello, N. Y. C.-------W 10
Feb. 22—Jackie Wilson, Pittsburgh------L 10
Mar. 12—Henry Armstrong, N. Y. C.-KO by 4
Apr. 20—Maxie Fisher, Brooklyn, N. Y.-W 10
Apr. 27—Freddy Foran, Jersey City----KO 3
May 10—Johnny Cabello, N. Y. C.-----KO 6
May 25—Jimmy McLeod, Bklyn., N. Y.-W 8
June 8—Charley Gomez, L. I.----------W 8
June 24—Jimmy McLeod, N. Y. C.-------KO 7

1938

Feb. 14—Frankie Terranova, N. Y. C.-----W 8
Mar. 1—Al Reid, N. Y. C.----------D 8
Mar. 14—Julio Gonzales, N. Y. C.---------W 8
Apr. 5—Al Reid, N. Y. C.----------D 8
Apr. 18—Young Chappie, N. Y. C.---------W 8
Apr. 26—Pete Scalzo, N. Y. C.----------W 8
May 16—Paul Lee, N. Y. C.----------W 8
June 6—Johnny Alba----------KO 2
June 20—Al Reid, N. Y. C.----------W 8
July 11—Joey Archibald, Wash., D. C.--L 10
Aug. 9—Paul Lee, N. Y. C. ----------W 8
Sept. 19—Joey Wach, N. Y. C.----------KO 3
Oct. 17—Joey Archibald, N. Y. C.-------L 15
(Lost New York Recognized Featherweight Title)
Dec. 2—Emilio Magana, Hollywood----KO 8

1939

Jan. 20—Georgie Hansford, Hollywood--W 10
Jan. 25—Al Citrino, Oakland ----------D 10
Feb. 17—Nick Peters, Hollywood---KO by 4
Apr. 21—Angus Smith, San Diego ----KO 7
May 2—George Hansford, Los Angeles-W 10
May 26—Tony Chavez, Hollywood---KO by 7
Aug. 17—Paul Lee, Baltimore----------W 10
Aug. 28—Lew Feldman, Baltimore------L 10
Sept. 19—Al Reid, N. Y. C. ----------W 8
Oct. 31—Jimmy Vaughan, N. Y. C.-------W 8
Nov. 21—Lew Jenkins, N. Y. C.----KO by 7

1940

Jan. 16—Bernie Friedkin, Brooklyn------D 8
Jan. 30—Bernie Friedkin, Brooklyn------D 8
Mar. 25—Young Rightmire, Prov., R. I.-W 10
Apr. 22—Abe Denner, Prov., R. I.---------D 10
May 11—Texas Lee Harper, Brooklyn--W 8
June 3—Petey Scalzo, N. Y. C.----------L 8
Sept. 16—Spider Armstrong, Baltimore--W 10

1941

Feb. 17—Everette Rightmire, Baltimore-W 10
Mar. 18—Bobby Ruffin, N. Y. C.----------L 8
Apr. 28—Frankie Donato, Phila.------KO by 8
June 16—Frankie Donato, Philadelphia-W 8
July 14—Al Reid, N. Y. C. ----------W 8
July 30—Bobby Ruffin, N. Y. C. ----------L 8

1942

Mar. 3—Chester Rico, N. Y. C.----KO by 7
(After fight Belloise announced retirement from ring.)
Oct. 6—Johnny Forte, Philadelphia---W 8
Nov. 9—Ruby Garcia, Providence ----W 10
Nov. 27—Tommy Ciarlo, Waterbury ----W 8
Dec. 7—Ruby Garcia, Providence------W 10

1943

Jan. 25—Johnny Hutchinson, Phila.-KO by 2
Apr. 2—Charley Williams, Phila.---------W 8
Apr. 6—Angelo Callura, Brooklyn ------L 8
June 22—Gus Levine, Brooklyn --------KO 5

1944

Jan. 17—Frankie Bove, Newark --------W 8
Mar. 13—Al Brown, Balboa, C. Z.---------L 10
May 17—Freddie Russo, Elizabeth ------L 8
Aug. 7—Billy Hale, Ocean Park---------D 10
Sept. 4—Joey Dolan, Spokane ----------W 10
Oct. 9—Vic Flores, Venice, Cal.-------W 10
Nov. 4—Henry Armstrong, Portland, Ore. ----------KO by 4
Nov. 29—Ray Salas, Oakland ------KO by 8

1945

Jan. 31—Juan Zurita, Houston ----KO by 4
Dec. 3—Arturo Barron, Ocean Park----D 1
Dec. 17—Lou Bernal, Ocean Pk.---KO by 5

1946

June 14—David Kui Kong, Honolulu KO by 1

1947

June 25—Charley Noel, N. Y. C.---------W 8
Aug. 26—Tommy Stenhouse, Elmira-KO by 5

JACK (Kid) BERG
(Judah Bergman)
(Junior Lightweight Title)

162-25-9

Born, June 28, 1909, London, Eng. Nationality, British-Hebrew. Weight, 145 lbs. Height, 5 ft. 9 in. Managed by Harry Levine in Europe; Frankie Jacobs and Sol Gold, America.

(64-9)

1924

June 8—Yg. Johnny Gordon, London--KO 8
July 7—Charley Harwood, London----KO 7
July 20—Syd Lyons, London----------KO 3
Aug. 3—Billy Clarke, London----------D 10
Sept. 21—Teddy Pullen, London--------KO 1
Oct. 2—Jimmy Wooder, London -------D 10
Oct. 16—Albert Hinks, London----------W 10
Nov. 3—Young Clancy, London---------W 15
Nov. 10—Jimmy Wooder, London---------W 10
Nov. 20—Harry Miller, London---------KO 6
Nov. 27—Fred Patten, London----------W 15
Dec. 7—Teddy Shepard, London------KO 9
Dec. 11—Bert Saunders, London-------KO 14
Dec. 15—Arthur Lloyd, London---------W 10
Dec. 26—Billy Colebourne, London----KO 6

1925

Jan. 8—Albert Colcombe, London----KO 13
Jan. 26—Billy Streets, London---------W 15
Feb. 9—Arthur Lloyd, London---------W 15
Feb. 26—Billy Streets, London---------KO 9
Mar. 12—Johnny Cuthbert, London------L 15
Apr. 6—Sid Carter, London ----------W 15
Apr. 19—George Davis, London--------WF 6
May 21—Kid Lewis, London----------KO 10
June 7—Billy Sehpherd, London------KO 13
June 18—Johnny Cuthbert, London------L 15
June 28—Jack Slattery, London--------KO 9
July 16—Joe Samuels, London----------KO 15
July 26—George Green, London--------KO 11
Aug. 6—Fred Green, London----------W 15
Aug. 20—Fred Green, London----------W 15
Aug. 30—Johnny Britton, London-------W 15
Sept. 10—Norman Radford, London----KO 14
Oct. 15—Johnny Cuthbert, London----KO 11
Oct. 29—Johnny Curley, London--------W 15
Nov. 12—Ernie Swash, London---------WF 2
Nov. 26—Van Dyke, London----------W 15

1926

Feb. 11—Harry Corbett, London ---------L 15
Mar. 18—Andre Routis, London----------W 15
Apr. 26—Harry Corbett, London---------D 15
May 16—Mick Hill, London----------W 15
June 21—Andre Routis, London----W (dis.) 3
July 8—Henri Hebrans, London-------KO 5
July 29—Paul Gay, London----------KO 6
Aug. 29—Harry Corbett, London---------W 15
Oct. 10—Phil Bond, London----------W 15
Nov. 21—Billy Gilmore, London--------KO 8
Dec. 19—Emil Saerens, London--------WF 9

1927

Jan. 13—Walter Wright, London-------KO 2
Jan. 23—Joe Claes, London----------W 15
Feb. 27—Paul Fritsch, London---------KO 8
Apr. 21—Alf Simmons, London--------WF 8
May 29—Bob Miller, London----------KO 6
Sept. 18—Robert Servain, London-------KO 6
Sept. 29—Jack Kirk, London----------KO 13
Oct. 11—Raymond Jansen, London-----WF 7
Nov. 7—Vittorio Venturi, London-------W 10
Dec. 4—Lucien Vinez, London----------W 15

1928

Jan. 6—Andre Routis, London---------WF 3
Feb. 11—Harry Corbett, London---------W 15
Feb. 27—Jack Donn, London WF 10
Mar. 7—Johnny Curley, London---------W 15
May 28—Mike Gamiere, Ocean Park---KO 6
Mar. 24—Jack Don, London----------KO 7
May 12—Pedro Amador, Chicago--------W 10
May 30—Freddie Mueller, Chicago------W 10
June 14—Johnny Mellow, Detroit--------W 8
July 4—Mike Watters, Chicago--------KO 8
July 26—Billy Petrolle, Chicago----------D 10
Aug. 24—Billy Petrolle, Chicago-----KO by 5
Sept. 6—Spug Meyers, Chicago--------WF 3
Dec. 6—Alf Mancini, London----------W 15

1929

Jan. 12—Lucien Vinez, London --------W 15
Feb. 8—Alf Mancini, London----------W 15
May 10—Bruce Flowers, New York-----W 10
May 23—Bruce Flowers, New York------W 10
June 11—Stanislaus Loayza, New York----D 10
July 12—Herman Perlick, Chicago-------W 10
July 24—Mushy Callahan, Brooklyn-----W 10
Aug. 5—Joe Trabon, New York---------KO 5
Aug. 19—Harry Wallach, New York----KO 9
Aug. 29—Spug Myers, New York---------W 10
Sept. 16—Georgie Balduc, Brooklyn----WF 2
Sept. 30—Phil McGraw, New York-------W 10
Oct. 21—Bruce Flowers, New York------W 10
Nov. 2—Tommy Gervel, New York----KO 2
Nov. 18—Eddie Elkins, New York-------W 10
Nov. 30—Artie De Luca, New York------W 6
Dec. 18—Tony Caragliano, New York---WF 2

1930

Jan. 16—Tony Canzoneri, New York----W 10
Feb. 18—Mushy Callahan, London, Eng.--KO 10
(Junior Welterweight Title)
Apr. 4—Joe Glick, New York----------W 10
Apr. 7—Jackie Philips, Toronto, Can.---W 10
May 29—Al Delmont, Newark, N. J.----KO 6
June 11—Herman Perlick, New York----W 10
July 10—Henry Perlick, Newark, N. J.---W 10
Aug. 7—Kid Chocolate, New York-----W 10
Sept. 3—Buster Brown, Newark, N. J.--W 10
Sept. 18—Joe Glick, New York----------W 10
Oct. 10—Billy Petrolle, New York-------W 10

1931

Jan. 23—Goldie Hess, Chicago----------W 10
Jan. 30—Herman Perlick, N. Y.----------W 10
Apr. 10—Billy Wallace, Detroit----------W 10
Apr. 21—Berg was presented with the National Boxing Association Belt, emblematic of the Junior Welterweight title.
Apr. 24—Tony Canzoneri, Chicago--KO by 3
May 8—Tony Herrera, New York-------W 10
May 18—Ray Kiser, Pittsburgh----------W 10
June 22—Tony Lambert, Newark--------KO 8
July 24—Teddy Watson, Jersey City----KO 7
July 27—Philly Griffin, Newark---------W 10
Aug. 4—Jimmy McNamara, N. Y.--------W 10
Sept. 10—Tony Canzoneri, N. Y.----------L 15
Dec. 14—M. Baudry, London----------KO 5

1932

Mar. 21—Buster Brown, N. Y. C.---------W 10
Apr. 1—Sammy Fuller, N. Y. C.----------D 10
May 20—Sammy Fuller, N. Y. C.----------L 12
June 29—Mike Sarko, N. Y. C.----------W 6
July 18—Kid Chocolate, N. Y. C.---------W 15

1933

Apr. 27—Cleto Locatelli, London---------L 10
May 28—Louis Saerens, London--------KO 4
July 8—George Rose, Cardiff ----------KO 5
July 14—Eugene Drouhin, London ----KO 8
Sept. 30—Harry Wallace, New York----KO 4
Oct. 19—Tony Falco, New York----------L 10

1934

Jan. 12—Cleto Locatelli, New York------L 10
Mar. 19—Joe Kerr, Liverpool----------KO 6
Apr. 14—Jackie Flynn, London----------W 10
May 12—Len Wickmar, Leicester-------KO 6
June 16—Jimmy Stewart, Liverpool--KO by 3
Aug. 19—Nicholas Wilke, London-------KO 9
Oct. 29—Harry Mizler, London, Eng.---KO 10
(British Lightweight Title)
Dec. 2—Alfred Bastin, London---------KO 4

1935

Jan. 21—"Tiger" Gustave Humery, London, England ----------KO 8
Feb. 25—"Tiger" Gustave Humery, Paris, France ----------L 10
Apr. 1—"Tiger" Gustave Humery, London, Eng. ----------L 10
May 19—Harry Brown, London--------KO 3
Oct. 21—Peter McKinley, London-------W 10
Nov. 14—Pat Butler, London----------KO 4

1936

Jan. 11—Laurie Stevens, Johannesburg--L 12
(British Empire Lightweight Title)
Apr. 24—Jimmy Walsh, Liverpool---KO by 9
(British Lightweight Title)
July 22—Aldo Spoldi, Brooklyn-----KO by 2

1937

Jan. 24—Ivor Pikens, "The Ring"--------W 10
Feb. 7—Pat Haley, "The Ring"--------WF 10
Feb. 11—Panther Purchase, West Ham ----------W (rtd.) 12
Feb. 21—Harry Mason, "The Ring"-W (rtd.) 10
Mar. 22—Louis Saerens, Bristol----------D 10
Apr. 11—Pat Haley, Cricklewood--W (rtd.) 10
May 6—Alby Day, Harringay----------W 10
Aug. 14—Jack Lewis, Poole----------D 10
Oct. 4—Jake Kilrain, Earl's Court ----------W (stpd.) 10

Nov. 1—George Odwell, Earl's Court ..... L (rtd.) 10
Dec. 6—Charlie Chetwin, Manchester ..... W (stpd.) 10
Dec. 13—Leo Phillips, Birmingham ..... W 10

1938

Feb. 10—Silvio Zangrillo, Brooklyn ..... KO 8
Mar. 5—Larry Anzalone, Brooklyn ..... W 8
Mar. 15—Vincent Pimpinella, Brooklyn ..... W 10
Mar. 29—Frankie Wallace, Brooklyn ..... W 8
Apr. 9—Johnny Horstman, Brooklyn ..... W 8
May 3—Ray Napolitano, Brooklyn ..... W 8
June 7—Johnny McHale, Brooklyn ..... W 8
June 15—Augie Arellano, Long Island ..... D 8
June 30—Johnny Horstman, Brooklyn ..... W 8
July 12—Johnny McHale, Brooklyn ..... W 8
July 25—Red Cochran, Newark ..... L 10
Aug. 5—Pete Cara, Brooklyn ..... W 8
Oct. 11—Johnny McHale, Brooklyn ..... W 8
Oct. 25—Joey Greb, New York ..... W 8
Nov. 22—Frankie Cavanna, Brooklyn ..... W 8

1939

Feb. 3—Baby Breese, Hollywood ..... L 10
Mar. 10—Pedro Montanez, N. Y. C. ..... KO by 5
Apr. 4—Pete Galiano, Brooklyn ..... W 8
Apr. 11—Marine Bunker, Bermuda ..... KO 8
June 6—Tippy Larkin, Garfield ..... W 10
June 26—Milt Aron, Chicago ..... KO by 6
June 30—Mike Piskin, Lg. Branch, N. J. ..... L 10
July 11—Johnny Rohrig, Garfield ..... W 10
Aug. 1—Joey Greb, Garfield ..... W 8
Oct. 12—Paddy Roche, Southampton ..... W 10
Nov. 30—Paddy Roche, Nottingham ..... KO 5

1940

Jan. 25—Harry Davis, Hackney ..... W 10
Feb. 5—George Reynolds, Bristol ..... W 10
Feb. 29—Eddie Ryan, London ..... WF 6
Mar. 8—Garry Roche, Dublin ..... KO 4
Mar. 10—Dick Bradshaw, Hackney ..... KO 3
Apr. 4—Harry Davis, Hackney ..... KO 8

1941

Jan. 20—Harry Craster, London ..... W 10
Feb. 5—Arthur Danaher, London ..... KO by 5
Feb. 20—Harry Charman, London ..... W 6
Feb. 27—Harry Mizler, London ..... W 10
Apr. 21—Eric Boon, London ..... WF 2
May 30—Ernie Roderick, London ..... L 10
In British Army.
Nov. 2—George Odwell, Stoke New'gton ..... L 10
Nov. 24—Joe Connolly, Leeds ..... KO 8

1942

Feb. 5—Paddy Roche, Neweastle ..... KO 4
Mar. 12—Joe Connolly, Glasgow ..... KO 4

1943

May 22—Gordon Woodhouse, Handcross ..... L 6
In R.A.F.

1945

Mar. 1—Eric Dolby, London ..... KO 4
Mar. 8—Jimmy Brunt, London ..... W 8
May 19—Johnny McDonald, Coventry ..... KO 5

JACK BERNSTEIN

(John Dodick) 63-23-6

(Junior Lightweight Champion)

Born, November 5, 1899, New York City. Nationality, Jewish-American. Weight, 130 lbs. Height, 5 ft. 4½ in. Managed by "Doc" Hirsch.

1914

No decisions: Young West, 4; Young Philips, 4; Benny Leonard, 6; Young Fulton, 6; Willie Beecher, 6.

1915

No decisions: Young West, 4; Young Phillips, 4; Willie Astey, 6; Titchie Ryan, 8.

1917

Knockout: John Sillo, 4. Won: Young Hockey, 6.

1918

Knockout: L. McCarthy, 3. Won: Red Margolis, 5. Lost: Mick Sunday, 4.

1919

Won: Red Margolis, 4; Kid Parr, 8; Joe Neil, 6; Joe Neil, 8; Nick Gundy, 20. Lost: Nick Gundy, 10.

1920

Knockouts: J. Moore, 2; Kid Speero, 3; Kid Marcel, 4; Soldier Shaw, 1; Joe Lyons, 5. Won: Sol Friedman, 10; Sol Friedman, 8; Young Schrabe, 6.

1921

Knockouts: Willie Mack, 4; Red Wilke, 2. Won: Eddie Gorman, 10; Young Britton, 10; Young Britton, 12. Lost: Red Monroe, 12; Billy Fitzsimmons, 12; Benny Valgar, 12.

1922

Feb. 23—Jimmy Cooney, Yonkers ..... W 12
Mar. 7—Johnny Darcy, N. Y. C. ..... W 12
Apr. 6—Young Eddy, Yonkers ..... KO 9
Apr. 22—Bert Spencer, N. Y. C. ..... W 12
May 14—Archie Walker, Brooklyn ..... L 12
June 21—Jimmy Carroll, N. Y. C. ..... KO 10
June 28—Archie Walker, Yonkers ..... W 12
July 8—Solly Seeman, N. Y. C. ..... W 12
July 20—Fred Jacks, N. Y. C. ..... W 12
Sept. 7—Tony Caponi, Yonkers ..... KO 9
Sept. 16—Johnny Conney, N. Y. C. ..... KO 6
Oct. 14—Pal Moran, N. Y. C. ..... W 12
Oct. 20—Joe Mandell, Yonkers, N. Y. ..... KO 5
Nov. 16—Elino Flores, N. Y. C. ..... D 12
Nov. 28—Babe Herman, N. Y. C. ..... W 12
Dec. 11—Kid Wagner, N. Y. C. ..... W 10

1923

Jan. 5—Pepper Martin, N. Y. C. ..... W 12
Feb. 13—Gene Delmont, N. Y. C. ..... W 12
Feb. 22—Earl Baird, N. Y. C. ..... W 12
Mar. 17—Eddie Brady, N. Y. C. ..... W 12
Mar. 27—Sammy Greene, N. Y. C. ..... W 4
Apr. 6—Tommy Noble, N. Y. C. ..... W 12
May 8—Elino Flores, N. Y. C. ..... W 15
May 30—*Johnny Dundee, N. Y. C. ..... W 15
June 25—Freddie Jacks, Philadelphia ..... KO 5
July 31—H. Kid Brown, Philadelphia ..... ND 8
Aug. 9—Pal Moran, N. Y. C. ..... D 10
Oct. 12—Rocky Kansas, N. Y. C. ..... W 15
Nov. 3—Billy Defoe, N. Y. C. ..... D 12
Nov. 27—Harry Kabakoff, St. Louis ..... ND 10
Dec. 17—*Johnny Dundee, N. Y. C. ..... L 15
*For U. S. junior lightweight title.

1924

Jan. 11—Sammy Mandell, N. Y. C. ..... L 15
Feb. 18—Rocky Kansas, Buffalo ..... D 10
Mar. 24—Teddy Myers, Buffalo ..... W 10
Apr. 12—Jack Hausner, New York ..... W 12
May 16—Sammy Mandell, Louisville ..... ND 12
June 4—Sid Barbarian, New York ..... L 12
June 23—Cuddy DeMarco, New Haven ..... L 12
July 23—Jack Zivic, Brooklyn ..... W 12
Aug. 14—Luis Vincentini, Brooklyn ..... W 12
Sept. 15—Johnny Dundee, L. I. City ..... W 15
Nov. 7—Sammy Mandell, New York ..... L 12
Nov. 26—Rocky Kansas, Buffalo ..... L 12
Dec. 16—Tony Russo, Buffalo ..... W 6

1925

Jan. 9—Tommy O'Brien, N. Y. C. ..... W 10
Apr. 22—Tony Palmer, N. Y. C. ..... W 10
May 7—Earl Baird, Yonkers ..... W 6
May 18—Harry Cook, Albany, N. Y. ..... D 6
Aug. 31—Sid Terris, N. Y. C. ..... L 12
Oct. 12—Sid Terris, N. Y. C. ..... L 10

1926

Feb. 15—Ray Romney, Buffalo, N. Y. ..... D 10
Mar. 6—Bobby Burns, N. Y. C. ..... KO 4
Apr. 12—Tony Vaccarelli, N. Y. C. ..... W 10
May 3—Johnny Rocco, N. Y. C. ..... KO 8
June 17—Stanislaw Loayza, N. Y. C. ..... L 10

1927

Feb. 21—Jimmy Goodrich, N. Y. C. ..... W 10
Mar. 1—Lee Murray, N. Y. C. ..... W 10
Apr. 1—Johnny Goodrich, N. Y. C. ..... W 10
Apr. 25—Bobby Tracey, N. Y. C. ..... W 10
May 13—Bruce Flowers, N. Y. C. ..... L 10
Aug. 2—Bruce Flowers, N. Y. C. ..... L 10
Aug. 15—Freddie Mueller, N. Y. C. ..... L 10
Nov. 14—Joe Glick, N. Y. C. ..... L 10

1928

July 3—Armand Schackels, New York ..... L 10
Dec. 1—Bruce Flowers, New York ..... KO by 6

1929

—Harry Carlton, New York ..... L 10

1931

Nov. 10—Johnny Gaito, Yonkers ..... L 6
—Al Tripoli, New York ..... W 6

Died, Yonkers, N. Y., December 26, 1945.

JAMES EDWARD BRITT 13-7-3

(Claimant World Lightweight Title)

Born, Oct. 5, 1879, San Francisco, Cal. Weight, 133 lbs. Height, 5 ft. 6 in. Nationality, American. Managed by Willis Britt.

1902

Feb. 18—Toby Irwin, San Francisco.....W 15
Feb. 28—Tim Hagarty, San Francisco...KO 8
May 29—Kid Lavigne, San Francisco....KO 8
Nov. 26—Frank Erne, San Francisco....KO 7

1903

Mar. 9—Jack O'Keefe, Portland, Ore...LF 6
Apr. 28—Willie Fitzgerald, San Fran.....W 20
June 13—Jack O'Keefe, Butte, Mont.....D 20
Nov. 10—Charlie Sieger, San Francisco..W 20
Nov. 20—Martin Canole, Colma, Cal.....W 25

1904

Mar. 25—Young Corbett, San Francisco..W 20
Oct. 31—Joe Gans, San Francisco.....LF 5
Dec. 20—Battling Nelson, San Francisco..W 20

1905

May 5—Jabez White, San Francisco....W 20
July 21—Kid Sullivan, San Francisco....W 20
Sept. 9—Batt. Nelson, Colma, Cal...KO by 18

1906

May 28—Terry McGovern, N. Y. C.....ND 10

1907

July 31—Battling Nelson, San Fran.....W 20
Sept. 9—*Joe Gans, San Francisco..KO by 6
*Britt broke wrist in fourth round.

1908

Mar. 3—Battling Nelson, Los Angeles..ND 10
Apr. 11—Packey McFarland, Colma..KO by 6
Nov. 2—Johnny Summers, London.....W 10

1909

Feb. 22—Johnny Summers, London.....L 20
July 31—Johnny Summers, London..KO by 9

In 1904, when Joe Gans could not make the lightweight limit, or at least refused to do so, Britt claimed the title and was recognized by many authorities as champion. His battle with Battling Nelson in 1905 was advertised as for the lightweight championship. Nelson won and then forced Gans into his famous match at Goldfield, Nev. Britt, after quitting the ring in 1909, took to the vaudeville stage and met with success.

Died, Jan. 29, 1940, San Francisco.

"MUSHY CALLAHAN" 43-12-4

(Vicent Morris Scheer)

(Junior Welterweight Champion)

Born, Nov. 3, 1905, New York City. Nationality, Jewish-American. Weight, 140 lbs. Height, 5 ft. 8½ in. Managed by Eddie Sears. Started boxing as a newsboy.

1924

Davey Barnes, San Pedro, Cal., KO 1; Sailor Bluell, Vernon, Cal., KO 2; Frankie Herman, Vernon, Cal., KO 2; George Law, Hollywood, Cal., W 4; Joe Summers, San Fernando, Cal., KO 3; Young Belol, Hollywood, Cal., W 4; Billy Wallace, Hollywood, Cal., W 4; Frankie McCann, Hollywood, Cal., W 4; Johnny Adams, Hollywood, Cal., L 4; Joe McGovern, San Fernando, Cal., KO 1; Batting Ward, San Fernando, Cal., KO 2; Richie King, San Pedro, Cal., W 4; Johnny Adams, Hollywood, Cal., D 4; Roy Morrell, San Fernando, Cal., W 4; Battling Ward, Los Angeles, W 4; Sailor Britt, San Pedro, Cal., W 4; Johnny Reno, San Pedro, Cal., W 4; Young Burns, Hollywood, Cal., KO 2; Joe Medina, Ventura, Cal., W 4.

1925

Knockouts: Russell Leroy, 3; Pal Moran, 3; Won: Joe Layman, 10; Dode Bercot, 10; Spug Meyers, 10; Johnny O'Donnell, 10; Red Herring, 10; Ace Hudkins, 10. Draw: Ace Hudkins, 10.

1926

Feb. 12—Frankie Schaiffer, Hollywood..W 10
Mar. 1—Archie Walker, N. Y. C.....D 10
Apr. 20—Jimmy Goodrich, Los Angeles..W 10
May 18—Jimmy Goodrich, Vernon, Cal...W 10
July 5—Jack Silver, San Francisco.....L 10
Aug. 24—Baby Joe Gans, Vernon, Cal...L 10
Sept. 21—*Pinkey Mitchell, Vernon, Cal..W 10
Oct. 22—Charley Pitts, Hollywood....KO 2
Nov. 3—Joe Tiplitz, Vernon, Cal.....KO 2
*Callahan won U. S. junior welter title.

1927

Jan. 11—Joe Jawson, Vernon, Cal.....W 10
Feb. 10—Spug Meyers, Chicago .....L 10
Mar. 14—Andy Divodi, New York.....KO 2
June 1—Spug Meyers, Chicago .....W 10
July 12—Sergt. Sammy Baker, Chic..KO by 9
Nov. 10—Dick Hoppe, Hollywood.....L 10
Nov. 22—Jackie Fields, Los Angeles.....L 10

1928

Mar. 27—Dick Hoppe, Los Angeles.....W 7
Apr. 6—Dick Ramies, San Diego, Cal..W 10
June 1—Jimmy Cottrell, Hollywood....KO 10
June 22—Jackie Carr, Hollywood .....L 10
Oct. 12—Jimmy Owens, Fort Worth, Tex. .....L 10
Oct. 23—Bobby Tracey, Chicago .....D 10

1929

Feb. 19—Frankie Fuente, Fresno, Cal...KO 4
Mar. 8—Joe Rivers, Hollywood .....KO 9
Mar. 28—Jackie Carr, Hollywood .....KO 4
Apr. 23—Spug Meyers, Los Angeles ....W 10
May 28—Dummy Mahan, Los Angeles..KO 3
June 17—Jimmy Goodrich, Buffalo.....L 10
July 11—Joey Harrison, Newark.....ND 10
July 24—Jack Kid Berg, Brooklyn .....L 10
Dec. 3—Alfonso Gonzales, Wilmington, Cal. .....KO 5

1930

Feb. 18—Jack Kid Berg, London, England (lost title).....KO by 10

In U. S. Army.

FRANKIE CONLEY 35-8-9

(Francesco Conte)

(Claimant World Bantam Title)

Born, Platania, Italy, October 4, 1890. Height, 5 feet, 5½ inches. Weight, 116-122 pounds.

1906

Aug. 11—Kid Hertz, Kenosha, Wis.....W 6
Aug. 16—Irish Landers, Waukegan.....D 6
Aug. 23—Irish Landers, Waukegan, Ill...W 6
Sept. 4—Kid Finnegan, Belvidere, Ill...KO 5
Oct. 4—Gene McGovern, Racine, Wis...W 8
Oct. 12—Patsy Broderick, Kenosha, Wis.W 6
Oct. 25—Sport Christensen, Waukegan KO 4
Nov. 8—Kid Jackson, Racine, Wis.....W 6

1907

Jan. 4—Johnnie Primrose, Elgin, Ill...KO 4
Jan. 18—Gene McGovern, Racine, Wis...W 8
Jan. 29—Sport Christensen, Waukegan..W 4
Feb. 18—Kid Stage, Belvidere, Ill.....KO 4
Feb. 27—Jack Millward, Fond du Lac..KO 5
Mar. 8—Chuck Larson, Kenosha, Wis...W 8
Mar. 20—Kid Taylor, Fond du Lac.....W 8
Apr. 6—Kid Clipper, St. Joseph, Mo....W 15
Apr. 23—Jack Nolan, Racine, Wis.....W 8
Sept. 10—Ad Wolgast, Milwaukee.....L 8
Sept. 28—Jeff O'Connell, Racine, Wis.....D 8
Oct. 15—Ad Wolgast, Milwaukee.....D 8

1908

Jan. 9—Gene McGovern, Kenosha, Wis..W 6
Jan. 11—Charley White, Windsor, Ont..ND 8
Jan. 28—Willie Gardner, Rockford...KO 3
Feb. 21—Johnny Gorman, Aurora.....KO 5
Mar. 17—Harry Nelson, Aurora.....KO 8
Mar. 20—Gene McGovern, Racine.....D 6
Apr. 6—Jeff O'Connell, Waukegan.....W 10
Apr. 26—Johnny King, Elgin.....W 8
May 29—Ad Wolgast, Racine, Wis.....D 8

1909

Feb. 9—Howard Smith, New York.....ND 6
Feb. 15—Kid Bosse, New York.....ND 6
Mar. 6—Joe Hyland, New York.....ND 6
Mar. 26—Kid Maloney, New York.....ND 6
May 5—Charlie White, Windsor, Ont..ND 8
June 21—Blink McCloskey, St. Joseph, Mo. .....W 15
June 27—Peter Savoy, St. Joseph, Mo....W 15
July 9—Peter Savoy, St. Joseph, Mo...KO 8
Aug. 10—Frankie White, St. Joseph, Mo. W 15
Sept. 4—Harry Forbes, Kenosha, Wis..Exh. 3
Sept. 25—Harry Forbes, Kenosha, Wis..Exh. 6
Oct. 26—Jockey Bennett, Oakland, Cal..W 6
Dec. 21—Kid Cleveland, Los Angeles..ND 10

1910

Feb. 3—Danny Webster, Portland, Ore.ND 10
Feb. 22—Monte Attell, Los Angeles.....KO 42
(advertised for vacant world bantamweight title)

Apr. 28—Danny Webster, Los Angeles..ND 10
June 7—Owen Moran, Los Angeles....ND 10
Sept. 2—Charley White, Milwaukee....ND 10
Oct. 8—Johnny Lynch, New Orleans..KO 2
Oct. 22—Joe Mandot, New Orleans.....W 10
Nov. 13—Abe Attell, New Orleans.....D 15

1911

Jan. 13—Freddie Andrews, Milwaukee Stpd. 8
Jan. 18—Tommy Dixon, Kansas City....D 10
Feb. 26—Johnny Coulon, New Orleans...L 20 (for disputed world bantamweight title)
May 28—Joe Coster, New Orleans.....L 20
Aug. 26—Patsy Kline, Vernon, Cal.....KO 14
Sept. 30—Johnny Kilbane, Vernon, Cal...L 20
Nov. 18—Joe Rivers, Vernon, Cal.....D 20

1912

Jan. 1—Joe Rivers, Vernon, Cal....KO by 11
Feb. 3—Johnny Coulon, Vernon, Cal....L 20 (world bantamweight title)
May 10—Jack White, Vernon, Cal....KO by 12

1913

Jan. 28—Kid Payo, El Paso.....W 6
Feb. 24—Ernest Lucien, New Orleans Stopped; police 7
Aug. 15—Young Togo, Ft. Smith, Ark...W 10
Sept. 1—Ollie Kirk, Ft. Smith, Ark. ....W 10
Sept. 25—Eddie Menny, St. Joseph, Mo..KO 13
Oct. 7—Benny Chavez, Denver.....L 10
Nov. 7—Cal Delaney, Racine, Wis.....ND 10
Nov. 26—Young Goldie, Pittsburgh.....ND 10
Dec. 8—K.O. Mars, Cincinnati.....ND 10
Dec. 27—Young Goldie, Pittsburgh.....ND 10

1914

Jan. 21—George Stewart, Wheeling, W. Va. .....D 10
Feb. 23—Benny Kaufman, Columbus...ND 12
Died, Kenosha, Wis., August 21, 1952.

DIXIE KID 78-16-4

(Aaron L. Brown)

Born, Dec. 23, 1883, Fulton, Mo. Weight, 145 lbs. Height, 5 ft. 8 in. American Negro.

1899

Knockouts: Tony Rivers, 1; Dan Ranger, 3; Clyde Burnham, 8. Draw: Kid Williams, 20; Billy Woods, 10.

1900

Knockouts: Mike McCure, 2; Tim Leonard, 1; Black Sharkey, 4; Bobby Dobbs, 4; Frank Dougherty, 2; Jack Dean, 10.

1901

Knockouts: Fresno Pete, 4; John Phillips, 2; Kid Ruggles, 6.

1902

Knockouts: Ben Hart, 4; Young McConnell, 4; Medal Dukelow, 1; Henry Lewis, 11; Guy Boros, 1; Medal Dukelow, 6. Won: Chas. Thurston, 20.

1903

Knockouts: Fred Mueller, 8; Soldier Green, 6; Eddie Cain, 2; Chas. Thurston, 1; Al Neil, 20; Mose La Fontise, 10.

1904

Knockouts: Al Neil, 1; John Salomon, 11; Joe Mills, 9; John Dancer, 4. Won on foul: Joe Walcott, 20; Chas. Thurston, 20; Joe Grimm, 10 and 6. Young Peter Jackson, Draw, 15; Joe Walcott, Draw, 20; Dave Holly, 6; Larry Temple, 6; Phila. J. O'Brien, 6; Dave Hally, 6.

1905

Won: Joe Grimm, 6. Draw: Larry Temple, 15. No decision: Geo. Cole, 6.

1908

Knockout: Fighting Ghost, 2. No decision: Cub White, 6; Fighting Ghost, 6; Geo. Cole, 6; Tommy Coleman, 6.

1909

Knockouts: Sailor Cunningham, 5; Bert Whirlwind, 3; Kid Williams, 4; Yg. Sam Langford, 1; Battling Johnson, 6; Sam Bolen, 6; Mike McDonough, 10; Al Grey, 8; Fighting Ghost, 8, twice. Knocked out by: Sam Langford, 5.

1910

Jan. 3—Chris Williams, Memphis....KO 3
Jan. 10—Sam Langford, Memphis..KO by 3
Jan. 26—Jack Ferrole, N. Y. C.....KO 9
Mar. 2—Jack Fitzgerald, N. Y. C.....ND 10
Mar. 14—Bill Hurley, Troy, N. Y.....KO 4
Mar. 15—Kyle Whitney, Boston.....L 8
Mar. 21—Kid Henry, Troy, N. Y.....ND 8
Apr. 2—George Cole, N. Y. C.....KO 4
Apr. 5—Bill Hurley, Glen Falls, N. Y. C.ND 10
May 5—Jimmy Clabby, N. Y. C.....ND 10
May 12—Fighting Kennedy, N. Y. C.....KO 8
July 16—Fighting Kennedy, N. Y. C. ....ND 10
Aug. 1—Frank Mantell, N. Y. C.....ND 10
Sept. 9—Willie Lewis, N. Y. C.....ND 10
Sept. 19—Fightg. Dick Nelson, N. Y. C..ND 10
Aug. 19—Billy West, N. Y. C.....KO 4
Oct. 2—Dennis Tighe, N. Y. C.....ND 10
Nov. 17—Willie Lewis, N. Y. C.....ND 10
Nov. 24—Frank Mantell, Waterbury....NC 5

1911

Jan. 28—Mike Twin Sullivan, Buffalo..ND 10
Jan. 29—Joe Gaynor, N. Y. C.....KO 3
Feb. 10—Bob Moha, Buffalo.....ND 10
Feb. 13—Kid Wilson, Harrison, N. J....ND 10
Feb. 17—Bill Hurley, Glens Fls., N .Y. ..W 8
Apr. 29—*Willie Lewis, Paris, France....L 20
May 20—Young Laughrey, Paris, Fr...WF 10
June 14—Fred Stuber, Reims. Fr.....KO 3
July 3—Blink McCloskey, London.....LF 3
July 10—Harry Duncan, Dublin, Ire...ND 6
Aug. 29—Georges Carpentier, Tourville KO 5
Sept. 22—Seaman Brown, Plymouth, England .....KO 6
Nov. 9—Johnny Summers, Liverpool, England .....KO 2

*Referee's decision was reversed by jury of Parisian sportsmen in favor of Dixie.

1912

Jan. 18—Harry Lewis, Liverpool....KO by 8
May 5—Dan Flynn, Glasgow, Scot.....L 10
June 1—Jack Morris, London, England L 10
Oct. 4—Marcel Thomas, Paris, France L 15
Oct. 12—Johnny Mathieson, Birmingham, England .....L 20
Nov. 18—Johnny Mathieson, London.....D 10
Dec. 8—Bob Retson, London.....KO 3
Dec. 20—Arthur Harman, London.....KO 9
Dec. 21—Arthur Evernden, Liverpool..KO 7

1913

Jan. 1—Arthur Harman, London.....KO 9
Jan. 2—Arthur Evernden, Liverpool..KO 9
Jan. 13—Johnny Mathieson, Birmingham
Feb. 13—Jack Morris, Liverpool.....KO 4
Mar. 1—Seaman Hulls, Plymouth.....KO 3
Mar. 17—Louis Verger, London.....W 20
Mar. 26—Johnny Mathieson, Leicester, England .....LF 12
Apr. 10—Jerry Thomson, Liverpool.....L 1
Oct. 11—Jack Goldswain, London.....KO 4
Oct. 27—Albert Scanlon, London.....W 20
Nov. 2—"Bat." Dick Nelson, London..KO 5
Nov. 29—Demlen, Paris.....L 15
Dec. —Dick Nelson, London.....W 20
Dec. 22—Fireman Anderson, London.....W 10

1914

Jan. 1—Bandsman Blake, "Ring".....L 20
Jan. 12—Fireman Anderson, Birkenhead .....KO 2
Jan. 28—Con. Pluyette, Yarmouth.....W 4
Feb. 28—Tom Stokes, "Ring".....W 10
Mar. 3—Fred Drummond, Palladium..KO 5
Mar. 9—Jim Rideout, Acton.....KO 8
Mar. 16—Bill Bristowe, "Ring".....L 20
Mar. 28—Dick Nelson, "Ring".....L 10
Mar. 30—Bill Bristowe, "Ring".....KO 2
Died April 13, 1936.

WILLIAM BRYAN DOWNEY 36-7-13

(Claimant World Middleweight Title)

Born, September 7, 1896, Columbus, Ohio. Nationality, Irish-German-American. Weight, 165 lbs. Height 5 ft. 6¼ in. Managed by Jimmy Dunn.

1914

Feb. 2—Jimmy Albright, Columbus....KO 2
Feb. 14—George Watson, Columbus....ND 4
Mar. 16—Eddy Erb, Columbus .....KO 2
Mar. 30—Ted Hatch, Columbus .....KO 3
Apr. 14—Jack Sullivan, Columbus.....KO 2
May 18—Matty Califf, Columbus .....KO 1
June 15—Jack Frambes, Cincinnati ....ND 4
July 20—Willy Jennings, Columbus.....KO 1
Aug. 31—Willy Jones, Columbus .....KO 12
Nov. 5—Richie Mitchell, Columbus....ND 12
Dec. 8—Young Goldie, Columbus ....ND 12

1915

Jan. 18—Patsy Cline, Columbus, O.....ND 12
Feb. 22—Peanuts Schieberl, Columbus.KO 1

Mar. 29—Cal Delaney, Columbus.....ND 12
June 14—Joe Dailey, Columbus.....ND 12
Aug. 2—Patsy McMahon, Columbus..ND 12
Sept. 6—Cal Delaney, Columbus .....ND 12
Oct. 5—Franky Dailey, Columbus....KO 6

1916

Jan. 10—Johnny Griffiths, Columbus..ND 12
May 11—Jack Perry, Columbus .....KO 11
May 29—Willie Beecher, Columbus ....ND 12
July 3—Jimmy Duffy, Columbus ....ND 12
Oct. 16—Johnny Griffiths, Columbus..ND 12
Nov. 14—Spike Kelly, Kenosha, Wis....ND 10
Nov. 29—Frankey Murphy, Toledo ....ND 12
Dec. 11—Johnny Harvey, Columbus ..ND 12

1917

Jan. 1—Jack Perry, Columbus.....KO 9
Jan. 10—J. McCarty, Windsor, Ont.....NC 6
Jan. 18—Frankey Murphy, Toledo, O...ND 12
Jan. 29—Johnny Tillman, Columbus..ND 12
Mar. 5—Jack Britton, Columbus .....ND 12
Mar. 16—Jimmy Duffy, Buffalo .....ND 10
Apr. 2—Willie Beecher, Columbus.....ND 12
July 4—Eddie Moha, Racine, Wis.....ND 10
July 9—Johnny Riley, Rochester, N. Y. ND 10
July 23—Fred Dyer, Rochester.....ND 10
Aug. 27—Matt Wells, Rochester.....ND 10
Sept. 3—Vic Moran, Columbus .....KO 5
Sept. 17—Matt Wells, Columbus .....ND 12
Sept. 26—Goats Doig, La Salle, Ill.....D 10
Oct. 8—Young Denny, Columbus.....ND 12
Oct. 20—Johnny Griffiths, Columbus..ND 12
Nov. 12—Young Denny, Columbus.....ND 12

1918

Jan. 1—Johnny Griffiths, Akron.....D 12
Jan. 7—Joe Eagan, Milwaukee.....ND 10
Apr. 4—Jock Malone, Ft. Sheridan.....W 10
Apr. 10—Tommy Robson, Boston.....W 10
June 11—Jack Britton, Boston .....L 12
June 22—Marty Cross, Dayton .....D 15
July 3—Soldier Bartfield, Columbus..ND 12
Sept. 12—Jock Malone, St. Paul .....ND 10
Dec. 16—Johnny Tillman, Columbus....ND 12

1919

Jan. 1—Ted Lewis, Columbus .....ND 12
Jan. 29—K. O. Loughlin, Tulsa, Okla.....D 15
Feb. 17—K. O. Loughlin, Tulsa, Okla.....D 15
Mar. 20—Jock Malone, Columbus .....L 15
Apr. 8—Jack Britton, Canton, O. .....ND 12
May 26—K. O. Loughlin, Canton .....ND 12
June 19—Jock Malone, Canton .....ND 12
July 2—K. O. Loughlin, Columbus.....W 15
Aug. 4—Jock Malone, Columbus .....D 15
Sept. 26—K. O. Loughlin, Dayton, O.....D 15
Nov. 17—Goats Doig, Peoria, Ill.....D 10
Dec. 17—Navy Rostan, Columbus .....W 15

1920

Jan. 12—Nip Howell, Dayton .....KO 9
Jan. 19—Joe Chip, Canton .....ND 10
Jan. 26—Steve Latzo, Dayton .....W 12
Jan. 31—Len Rowlands, Wheeling, Va..ND 10
Feb. 6—Navy Rostan, Milwaukee ....ND 10
Mar. 10—Hope Mullen, Cincinnati .....KO 4
Mar. 26—Jack Britton, Cleveland .....ND 10
Mar. 28—Billy Weeks, Columbus .....ND 10
Apr. 12—Tommy Robson, Dayton .....W 10
May 5—Frankie Brennan, Cincinnati..KO 6
May 24—Joe Chip, Columbus .....W 12
May 31—Marty Cross, Cincinnati .....ND 10
July 14—Soldier Bartfield, Detroit ....ND 10
July 21—Ralph Schappert, Dayton .....D 12
Aug. 7—Walter Caldwell, Cincinnati..KO 3
Aug. 18—Soldier Bartfield, Detroit ....ND 10
Oct. 25—Ralph Chappert, Dayton .....D 12
Nov. 15—Augie Ratner, Philadelphia..ND 8

1921

Jan. 1—Augie Ratner, Columbus .....W 12
Jan. 7—George Chip, Cleveland.....W 10
Jan. 17—Augie Ratner, Rochester, N. Y..W 15
Feb. 14—Augie Ratner, Rochester, N. Y..W 15
Mar. 11—Young Fisher, Syracuse .....D 15
May 11—Johnny Klesch, Toledo .....W 12
May 23—Johnny Paske, Buffalo .....W 15
May 28—Young Fisher, Cleveland .....W 12
June 16—Frank Carbone, Columbus.....W 12
July 4—Johnny Klesch, Canton .....W 12
July 27—Johnny Wilson, Cleveland ...*LF 7
Sept. 5—Johnny Wilson, Jersey City..ND 12
Dec. 12—Happy Littleton, New Orleans..KO 5

*Cleveland boxing commission refused to abide by referee, claimed Wilson lost by KO. O'Dowd claimed title.

1922

Feb. 10—Young Fisher, Syracuse .....D 15
Feb. 22—Frank Carbone, Canton .....W 12
Feb. 28—Tommy Loughran, Phila.....ND 8
Mar. 13—Frank Carbone, Indianapolis..ND 10
May 15—Mike O'Dowd, Columbus .....W 12
May 31—Harry Krohn, Akron .....ND 12
June 13—Jock Malone, Aurora, Ill.....ND 10
Sept. 18—Jock Malone, Columbus .....L 12
Oct. 16—Nate Siegel, Boston .....W 10
Nov. 13—Frankie Schoell, Omaha .....ND 10
Nov. 20—Lou Bogash, Boston .....L 10
Dec. 5—Jock Malone, Louisville .....ND 12
Dec. 15—Happy Littleton, New Orleans..D 15

1923

Jan. 8—Bob Sage, Detroit .....ND 10
Mar. 15—Phil Krug, Orange, N. J.....ND 12
Apr. 2—Lou Bogash, Rochester, N. Y...D 12
Apr. 26—George Shade, Yngstwn., O...KO 2
May 25—Lou Bogash, Syracuse, N. Y....L 12
Dec. 3—Harry Greb, Pittsburgh, Pa.....L 10

JOHNNY (Kewpie) ERTLE 20-10-3

(Claimant World Bantamweight Title)

Born, March 21, 1896, Austria. Weight, 112-116 lbs. Height, 4 ft., 11 in. Managed by Mike McNulty.

1913

Oct. 31—La Sotte, St. Paul, Minn.....KO 3
Nov. 25—La Sotte, St. Paul, Minn.....KO 4

1914

Jan. 11—Dan Cushway, Superior, Wis..ND 6
Feb. 22—Jim Azine, Minneapolis, Minn..W 8
Mar. 4—Kid Watson, Superior, Wis.....KO 2
May 19—Johnny Cashell, Minneapolis...W 8
June 14—Kid Blinkey, Superior, Wis...KO 2
June 20—Johnny Cashill, Minneapolis...D 10
Aug. 31—Johnny Cashill, Superior, Wis.ND 8
Sept. 2—Jim Azine, Hudson, Wis.....ND 4
Sept. 7—Jim Azine, Superior, Wis.....ND 8
Oct. 15—Jim Azine, Minneapolis, Minn.KO 9
Nov. 9—Kayo Krause, Milwaukee .....ND 6
Nov. 26—Young Virigo, La Salle, Ill....KO 5
Nov. 30—Frankie Izzo, Milwaukee, Wis.ND 10
Dec. 11—Artie Armstrong, Milwaukee.ND 10
Dec. 15—Johnny Cashill, Minneapolis..ND 10

1915

Jan. 21—Young Herzog, Milwaukee...KO 1
Jan. 29—Young Krause, Milwaukee.....W 6
Feb. 5—Chick Hayes, Milwaukee.....ND 10
Feb. 15—Ruby Hirsch, Kenosha, Wis...ND 10
Feb. 19—Johnny Ritchie, Milwaukee...ND 10
Feb. 25—Jimmy Walsh, Milwaukee....ND 8
Feb. 26—Frankie Izzo, Milwaukee .....WF 7
Apr. 6—Pal Moore, Memphis, Tenn.....L 8
Apr. 26—Young Solsberg, Milwaukee..ND 10
May 3—Eddie Coulon, Milwaukee....ND 10
Aug. 20—Eddie Coulon, St. Paul.....ND 10
Sept. 10—Kid Williams, St. Paul.....WF 5
(Ertle claimed title but decision was a disputed one.)
Oct. 12—Jimmy Pappas, St. Louis.....ND 8
Nov. 8—Abe Friedman, B'klyn, N. Y...ND 10
Nov. 15—Young Solsberg, B'klyn, N. Y..ND 10
Dec. 4—Young O'Leary, B'klyn, N. Y..KO 3
Dec. 6—Young Diggins, Phila., Pa....KO 1
Dec. 25—Joe O'Donnell, Phila., Pa.....ND 6

1916

Jan. 21—Jack Sayles, N. Y. C.....ND 10
Feb. 9—Teddy Martin, N. Y. C.....ND 10
Feb. 14—Joe Tuber, Phila., Pa.....ND 6
Feb. 22—Al Shubert, New Bedford.....D 12
Mar. 13—Yg. Zulu Kid, B'klyn, N. Y.....ND 10
Mar. 16—Alf Mansfield, Reading, Pa...ND 6
Mar. 20—Young McGovern, Phila., Pa...ND 6
May 9—Bobby Burns, St. Paul.....KO 4
June 17—Johnny Ritchie, St. Louis.....W 12
Sept. 4—Benny Kaufman, Phila., Pa. ..ND 6
Oct. 10—Joe Lynch, N. Y. C.....ND 10
Nov. 10—Mickey Byrne, Cleveland, O...KO 9
Nov. 21—Dick Loadman, Baltimore....ND 10

1917

Feb. 16—Pekin Kid Herman, Milw'kee.ND 10
May 14—Tony Baron, Pittsburgh, Pa...ND 6
June 13—Jack Douglas, Dubuque.....KO 8
July 3—Sammy Sandow, Cincinnati..ND 15
July 31—Roy Moore, St. Paul.....ND 10
Sept. 11—Roy Moore, St. Paul .....ND 10
Sept. 28—Tony Barrone, Waterloo.....ND 10
Oct. 29—Geo. Thompson, Racine.....ND 10

Nov. 21—Joe Burman, Milwaukee.....ND 10
Dec. 7—Jack Wolfe, Cleveland.....ND 10
Dec. 17—Kid Williams, Baltimore.....D 12

1918

Jan. 25—Jack Wolf, Cleveland.....ND 10
Feb. 4—Arthur Simons, New Orleans..ND 10
Apr. 10—Pal Moore, Baltimore .....L 15
May 10—Dick Loadman, Milw'kee..KO by 3
Sept. 14—Benny Vogel, Omaha.....KO 8
Nov. 9—Franky Burns, Weeh'ken..KO by 7

1919

May 23—Pete Herman, Minneapolis.KO by 5

1920

Aug. 13—Kid Williams, Baltimore.....L 12

1921

Sept. 29—Johnny Ritchie, Des Moines..KO 3
Oct. 18—Babe Asher, Winnipeg .....L 12

1922

Jan. 20—Benny Vogel, Milwaukee.....ND 10
Mar. 17—Joey Schwartz, Detroit.....ND 10
Aug. 23—Jimmy Valentine, Eveleth.....ND 10
Nov. 3—Bobby Eber, Hamilton.....L 10

1923

Jan. 26—Saph McKenna, St. Paul.....ND 10
Mar. 16—Carl Tremaine, Windsor, Ont...L 10
Apr. 5—Johnny Andrews, Toledo.....ND 12
May 7—Carl Tremaine, Columbus.....L 12

KID GRAVES 62-4-25

(Perry Ivia Graves)

Claimant World Welterweight Championship

Born Plattsmouth, Neb., July 11, 1892. Height, 5 ft. 7 in. Weight, 142-145 lbs. Color, white.

1906

Knockouts: George Williams, 4; Joe Allen, 2; Hal Smith, 8; Young Joe Grim, 5 and 3; Kid Jordan, 4; Dave Rocks, 1; Slugger Dobbins, 5; Kid Aspinall, 5; Tom Scuudder, 6; Jack Smith, 3 and 4. Won: Gene McGovern, 6; Billy Roche, 6; Kid Jordan, 3 and 6; Jack Smith, 10 and 6; Fighting Al, 6. Draw: George Williams, 6; Young Joe Grim, 6; Slugger Dobbins, 6; Jack Smith, 6; Fighting Al, 6.

1907

Knockouts: Frank Carr, 2; Willie Crane, 4; Joe Allen, 5; Frank Simms, 4; Kid Abbott, 5 and 2; Henry Burr, 4; Kid Aspinall, 3; Tommy Scudder, 3; Slats McDonough, 4. Won: Fighting Al, 33; Kid Abbott, 6; Red Lynch, 3; Bill Henning, 6; Butch Webber, 6; Battling Sully, 3; Kid Victor, 3. Won (foul): Fighting Al, 4. Draw: Fighting Al, 6 (twice); Willie Crane, 6; Frank Simms, 6; Kid Abbott, 6; Henry Burr, 6; Kid Booth, 6. Knocked out by: Willie Schumacher, 2.

1908

Knockout: Kid Mason, 8. Won (foul): Young White, 2. Draw: Kid Simon, 3; Kid Dalton, 6; Johnny Roth, 6.

1909

Knockouts: Kid Doll, 4; Dune Weir, 3; Kid Benn, 2. Won: Kid Little, 6; Kid Harris, 10; Kid Casper, 8. Draw: Johnny Coulon, 6; Kid Casper, 6; Jack White, 3; Johnny Dugan, 6.

1910

Knockouts: Posey Williams, 8; Mike Poozo, 2; The Black Prince, 3. Won: Jack McGraw, 10; Mickey Riley (foul), 4. Draw: Kid Dalton, 6; Young Deitz, 6; Kid LaMarche, 4; Joe Bartz, 10; Billy Morse, 8.

1911

Knockouts: Battling Dempsey, 2; Jack Lepper, 3. Won: George Watson, 8. Draw: Paul Sikora, 10; Jimmy Potts, 6. Lost: Paul Kohler, 10 (twice). No decision: Battling Hurley, 6 (twice) and 10; Maurice Sayers, 10 and 8; Danny Goodman, 8 (twice); Ray Temple, 10; Frank Whitney, 10; Greek Anton, 6; Eddie Wosinsky, 8.

1912

Knockouts: Dutch Zimmer, 2; Smoke Jones, 2; Frank Carson, 1. Won: Jack Lepper, 10; Paul Sikora, 12; Joe Grim, 12. Draw: Kid Alberts, 12. Lost: Leo Kelly, 12. No decision: Eddie McCloskey, 8; Rudy Unholz, 8; Billy Lewis, 10; Italian Joe Gans, 10; Battling Hurley, 10; Frank Loughrey, 10; Young Ahearn, 10 (twice); Kid Alberts, 10; Joe White, 10; Benny Franklin, 10.

1913

Jan. 1—Lee Barrett, Brooklyn .....ND 10
Feb. 1—Lee Barrett, Brooklyn .....ND 10
Feb. 18—Young Ahearn, Brooklyn .....ND 3
Mar. 22—Tommy Howell, Philadelphia.ND 6
Apr. 19—Young Erne, Philadelphia ....ND 6
May 17—Jack Britton, Philadelphia ....ND 6
July 26—Tommy Maloney, Brooklyn ...ND 10
Oct. 13—Mike Glover, Brooklyn .....ND 10
Oct. 20—Mike Glover, New York .....ND 10
Dec. 4—Lee Barrett, Milwaukee .....ND 10
Dec. 13—Jimmy Frier, Philadelphia ...ND 6

1914

Jan. 1—Yg. Jack O'Brien, Phila. .....ND 6
Feb. 16—Mike Gibbons, Philadelphia ..ND 6
Mar. 12—Jack Britton, New York .....ND 10
Apr. 23—Jack Britton, Philadelphia ...ND 6
May 23—Soldier Bartfield, Brooklyn ...ND 10
June 9—Soldier Bartfield, Brooklyn ...ND 10
July 7—Mike Glover, New York .....ND 10
July 18—Johnny Kid Alberts, N. Y. ...KO 2
(Graves claimed welterweight title)
Sept. 29—Johnny Kid Alberts, N. Y. ...ND 10
Nov. 28—Frankie Notter, Brooklyn ....ND 10
Dec. 15—Jack Toland. Brooklyn .....ND 10
Dec. 29—Soldier Bartfield, Brooklyn ...ND 10

1915

Jan. 12—Johnny Kid Alberts, Albany..ND 10
Jan. 30—Jack Britton, Brooklyn .....ND 10
Feb. 27—Terry Mitchell, Brooklyn .....ND 10
Mar. 6—Walter Mohr, New York .....ND 10
Apr. 3—Jimmy Capper, Brooklyn .....ND 10
Apr. 20—Eddie Moran, New York .....ND 10
Apr. 24—Harry Stone, Brooklyn .....ND 10
Apr. 30—Frankie Notter, Brooklyn ....ND 10
May 24—Italian Joe Gans, Brooklyn ...ND 10
June 9—Ted Kid Lewis, New York ....ND 10
June 29—Walter Mohr, Brooklyn .....ND 10
Dec. 16—Harry Greb, Pittsburgh .....W 2
(Greb broke arm)
Dec. 21—Mike O'Dowd, St. Paul .....ND 10

1916

Jan. 17—Ted Kid Lewis, Milwaukee ...ND 10
Feb. 21—Eddie Moha, Dayton, O. .....LF 11
Feb. 28—Al Doty, Akron, O. .....ND 12
Mar. 22—Jack Britton, Dayton .....ND 15
Apr. 24—Eddie Melzer, Cincinnati .....ND 10

1920

—Charley Neary, Milwaukee ...ND 10
June —Pete Scott, Omaha .....W 8

1921

Apr. 4—Zip Webster, Albion, Ia. .....ND 10
Dec. 15—Young Goldie, Omaha .....D 10
After retiring from ring, returned to Plattsmouth, Neb., and became justice of the peace.

YOUNG GRIFFO 49-8

(Claimant World Featherweight Title)

Born, March 31, 1871, Miller's Point, Sydney, N.S.W. Nationality, Australian. Height 5 ft. 4 in.

Prior to 1889

Won: Bob O'Neil, 15; Francis (bare knuckles), 7; Sam Matthews, 140 lb. competition; Chappie, Adelaide, 3; Smith, Adelaide, 4; Young O'Brien (twice), 8; Kiama Pet, 2; Sandy Ross, 4; Lewis, 3; Lane, 2; Sullivan, 4; Holden, 12; Draw: Young Pluto, 8, 6, 23 and 13; McShane, 8; Michie, 8; Lawrence, 8; Billy Murphy, 4; Ambrose Taylor, 8.

1889

June 15—Unknown, Sydney, Aust.....KO 2
July 27—Abe Willis, Sydney, Aust.....D 20
Aug. 7—Doss Patterson, Sydney, Aust..W 4
Nov. 19—Jem Dempsey, Sydney, Aust...W 12
Dec. 12—Young Pluto, Melbourne, Aust..D 70
Dec. 31—Nipper Peakes, Melbourne.....W 8

1890

Jan. 11—Abe Willis, Sydney.....W 3
Feb. —George McKenzie, Sydney.....W 15
June —Young Patterson, Sydney.....W 2
June 12—McLeod, Sydney .....KO 2
Sept. 15—Billy Murphy, Sydney.....W 15
Nov. 14—Paddy Moran, Sydney.....KO 13

1891

Mar. 12—George Powell, Sydney.....WF 20
July 22—Billy Murphy, Sydney.....W 22
Dec. 15—Billy Williams, Melbourne.....W 8

1892

Jan. 23—Failed to meet Billy Murphy, $750; Melbourne.
Mar. 22—Mick McCarthy, $500 W 4
May 17—Mick Ryan, Sydney W 8
July 25—Jem Bavion, Sydney D 22
Nov. 8—Martin Denny, Sydney D 25
Dec. 24—Jerry Marshall, Sydney W 12

1893

Feb. 28—Jerry Marshall, Sydney WF 4
Nov. 13—Young Scotty, Chicago W 6
Dec. 18—Tommy White, Chicago D 8
Dec. 28—Al Jansen, Chicago W 6

1894

Jan. 3—Solly Smith, Chicago D 6
Jan. 23—Johnny Van Heest, Chicago D 8
Feb. 10—George Lavigne, New York D 8
Mar. 7—Ed McCabe, Chicago W 8
Mar. 17—Ike Weir, Chicago W 3
Apr. 23—Johnny Griffin, Boston D 8
May 7—Billy Murphy, Boston W 20
May 29—George Dixon, Boston D 20
June 29—Walter Campbell, Philadelphia D 4
Aug. 4—Walter Campbell, Seaside A.C. ND 10
Aug. 27—Jack McAuliffe, New York L 10
Sept. 17—Eddie Loeber, Philadelphia ND 4
Nov. 24—"Bull" McCarthy, Phila. ND 4
Nov. 29—Kentucky Rosebud, Phila. ND 4
Dec. 8—Jack Hanley, Philadelphia ND 6

1895

Jan. 19—George Dixon, Coney Island D 25
Feb. 23—Jerome Quigley, Philadelphia D 4
Mar. 4—Horace Leeds, Coney Island W 12
Mar. 8—Jimmy Dime, Boston D 8
Mar. 16—"Bull" McCarthy, Phila. D 4
Mar. 20—Jack Hanley, Philadelphia ND 6
Mar. 23—Jerome Quigley, Philadelphia ND 4
Mar. 26—Joe Harmon, New York W 6
Mar. 30—Eddy Curry, New York A. C. W 6
Apr. 11—George Reynolds, Albany W 6
May 4—Charley Barnett, New York W 6
Oct. 12—"Kid" Lavigne, Maspeth D 20
Oct. 28—George Dixon, New York D 10
Nov. 7—Jack Randall, Philadelphia ND 4
Nov. 13—Jack Hanley, Philadelphia ND 4
Nov. 18—Joe Gans, Baltimore D 10

1896

Feb. 3—Frank McConnell, San Fran. L 15
Apr. 13—Charley McKeever, Maspeth, L. I. L 20
Apr. 27—Bill McCarthy, Sacramento KO 20
(McCarthy died following day of injuries suffered in bout.)
May 25—Jack Everhardt, Brooklyn D 6
June 1—Sam Tonkins, Brooklyn W 10
June 6—Billy Ernst, Brooklyn D 12
July 10—Jack Everhardt, Buffalo D 20

1897

June 21—Phila. Tommy Ryan, Brooklyn L 3
(Griffo Quit)
July 12—Owen Zeigler, Philadelphia ND 6
Sept. 10—Charley McKeever, Athens, Pa. D 15
Sept. 21—Joe Gans, Philadelphia D 15
Sept. 27—"Wilmington" Jack Daly, Philadelphia ND 6
Oct. 12—Adam Ryan, Chicago L 3
Oct. 23—Frank Gerrard, Chicago D 6
Nov. 18—Tom Tracey, St. Louis L 1
(Early in day Griffo had been injured in street car collision, but insisted on going through with bout; intense pain made him retire after one round.)

1898

Jan. 6—Jack Lewis, Chicago W 6
June 4—Jack Lewis, Chicago W 6
June 20—Jack Lewis, Chicago D 6

1900

Feb. 6—Jack Lewis, Philadelphia W 6
May 9—Jack Lewis, Philadelphia D 6
July 10—Joe Gans, New York KO by 8
Aug. 4—Jim Popp, Chicago W 6

1901

Dec. 4—Jim Popp, New York W 6
Dec. 11—Kid Ashe, Cincinnati W 10

1902

Oct. 22—Joe Bernstein, Baltimore D 6

1903

Jan. 1—Jack Bain, Baltimore KO 8
Dec. 26—George Memsic, Chicago D 6

1904

Feb. 10—Tommy White, Chicago KO by 1

1911

Returned to ring after absence of 7 years.
May 10—Mike Leonard, New York ND 6

Died Dec. 7, 1927. Buried in Woodlawn cemetery, N. Y. C.

JOHNNY JADICK 73-51

(John Jadick)
(Junior Lightweight Champion)

Born, June 16, 1908, Philadelphia, Pa. Nationality, Ukrainian-American. Weight, 135-140 lbs. Height, 5 ft. 8½ in. Managed by Tommy White.

1925

Harry Kid Decker (3), W 8; Charlie Mack, ND 8; Jack Hindle, W 8; Tommy Murray, W 10; Steve Nitchie, KO 4.

1926

Nick Quarrelli, W 8; Freddy Welsh (2), W 8; Tommy Burns, W 8; Harry Scott (2), W 8; Lew Skymer, W 8; Pedro Aquinaldo, KO 3; Len Brenner, KO 2; Georgie Amblard, W 10; Pete Nebo, ND 8; Ralph Repman, KO 2; Georgie Siddons (2), W 10; Wilbur Cohen, W 10.

1927

Eddie Ochs, KO 1; Joey Hadfield, W 10; Joey Williams (2), W 10; Johnny Sheppard, W 10; Tim O'Dowd, W 10; Billy Humphries, W 10; Eddie Anderson, L 10; Hubert Gillis, W 10; Joe Bush, W 10.

1928

—Henri De Wanker, Philadelphia W 10
—Joe Glick, Philadelphia L 10
—Chick Liadell, Wilmington W 8
—Buckeye Boyle, Philadelphia W 10
Mar. 12—Pete Nebo, Philadelphia L 10
—Al Winkler, Philadelphia W 10
—Al Foreman, N. Y. C. W 8
June 18—Honeyboy Finnegan, Phila. W 10
Aug. 8—Honeyboy Finnegan, Boston L 10
Nov. 22—Steve Smith, Allentown, Pa. W 10
Dec. 7—Bruce Flowers, Boston W 10

1929

Jan. 11—Louis Kid Kaplan, Boston KO by 7
Mar. 14—Joey Kaufman, Allentown WF 2
—Eddie Reed KO by 1
—Eddie Reed W 10
June 18—Tommy Grogan, Allentown L 10
July 24—Billy Wallace, Philadelphia L 10
Sept. 17—Lope Tenorio, Philadelphia W 10
Nov. 17—Luis Vicentini, Philadelphia W 10
Nov. 25—King Tut, Philadelphia KO 7

1930

Feb. 3—Gaston Lecadre, Philadelphia D 10
June 16—Pat Igo, Allentown W 10
Oct. 4—King Tut, Milwaukee W 10
Nov. 17—Tommy Grogan, Philadelphia W 10
Dec. 8—Benny Bass, Philadelphia L 10

1931

Feb. 20—Ray Miller, Detroit KO by 1
Mar. 6—Ray Collins, Detroit KO 6
May 25—Wes Ramey, Chicago, Ill. L 8
June 2—Tommy Liberto, Wilmington W 8
July 13—Tony Herrera, Pittsburgh W 10
Aug. 11—Sammy Dorfman, Pittsburgh L 10
Oct. 5—Lew Massey, Philadelphia D 10
Oct. 26—Lew Massey, Philadelphia KO 8
Nov. 30—Tony Herrera, Pittsburgh KO by 6

1932

Jan. 18—*Tony Canzoneri, Philadelphia W 10
Jan. 26—Wildcat O'Connor, W. Barre W 10
Feb. 8—Harry Dublinsky, Philadelphia L 10
Feb. 24—Wildcat O'Connor, W. Barre W 10
Mar. 9—Pat Igo, Wilkes-Barre W 10
May 26—Herman Folins, Pittsburgh W 10
June 28—Pat Igo, Waterbury, Conn. W 10
July 18—*Tony Canzoneri, Philadelphia W 10
Oct. 4—Lew Raymond, Reading, Pa. W 8
Oct. 20—Joey Harrison, Paterson W 10
Nov. 18—Lew Raymond, Philadelphia KO 5

*For Junior Welterweight title.

1933

Feb. 3—Johnny Lucas, Philadelphia D 10
Feb. 20—Batt. Shaw, New Orleans L 10
(Lost title)
Mar. 3—Wesley Ramey, Grand Rapids L 10
Apr. 3—Eddie Cool, Philadelphia L 10

Apr. 17—Cocoa Kid, New Haven, Conn.....L 10
Oct. 13—Stumpy Jacobs, Philadelphia...W 10
Nov. 17—Pete Nebo, Philadelphia.....W 10
Dec. 8—Tony Falco, Philadelphia.....W 10

1934

Jan. 12—Joe Glick, Philadelphia, Pa.....W 10
Feb. 5—Jimmy Leto, Holyoke, Mass.....L 10
Feb. 10—Ray Napolitano, N. Y. C.....D 6
Feb. 23—Harry Serody, Philadelphia.....D 10
Feb. 26—Mickey Serrian, Syracuse.....W 10
Mar. 12—Tony Falco, Philadelphia.....L 10
Mar. 19—Lou Ambers, Holyoke, Mass.....L 10
Apr. 16—Charlie Bedami, Holyoke.....W 10
June 20—Eddie Cool, Philadelphia.....L 10
July 31—Benny Bass, Philadelphia.....L 10
Sept. 21—Bucky Jones, Philadelphia .....D 10
Oct. 19—Mickey Serrian, Philadelphia...W 10
Nov. 30—Sammy Fuller, N. Y. C.....KO by 4

1935

Jan. 11—Phil Baker, Philadelphia.....W 10
Jan. 21—Phil Furr, Washington, D. C.....W 10
Feb. 18—Fritzie Zivic, Washington.....W 10
Mar. 15—George Gibbs, Philadelphia.....L 10
May 9—Max Strub, Erie, Pa.....L 10
June 10—Bucky Jones, Plainfield.....L 8
July 1—Joe Vignali, Albany, N. Y.....W 10
July 16—Teddy Loder, N. Y. C.....L 10
July 26—George Gibbs, Atlantic City.....L 10
Aug. 6—Bucky Jones, Plainfield, N. J...L 8
Sept. 20—George Gibbs, Philadelphia.....D 10
Sept. 27—Eddie Cool, Philadelphia.....D 10
Oct. 2—Willie Pal, Albany, N. Y.....L 10
Oct. 8—Tony Falco, Atlantic City.....L 10
Oct. 14—Jack Portney, Baltimore.....L 10
Oct. 21—Billy McMahon, Holyoke.....W 10
Nov. 4—Billy McMahon, Holyoke.....W 10
Nov. 22—Tony Falco, Philadelphia.....L 10
Dec. 9—Six-Second Powell, Plainfield...L 8

1936

Jan. 16—Tony Morgano, Philadelphia.....L 10
Feb. 24—Freddy Cochrane, Newark.....L 10
Mar. 3—Sonny Jones, Holyoke.....L 10
Apr. 9—Tony Canzoneri, N. Y. C.....L 10
May 11—Chino Alvarez, Tampa.....KO by 7
June 15—Bushy Graham, Utica.....L 8
July 22—Izzy Jannazzo, N. Y. C.....L 10
Oct. 19—Jimmy Leto, Wash., D. C.....L 10
Oct. 26—Mickey O'Brien, Lancaster.....W 8
Nov. 20—Johnny Clinton, Philadelphia...L 10

1937

Jan. 1—Mickey Sherrian, Scranton.....L 10
Jan. 22—Wesley Ramey, Syracuse.....L 10
Feb. 3—Sammy Luftspring, Toronto.....L 8
Feb. 11—Fritzie Zivic, Pittsburgh.....KO by 6
Mar. 29—Ralph Zannelli, Providence.....L 8
Apr. 19—Saverio Turiello, Holyoke.....L 10
Aug. 27—Mike Piskin, Long Branch.....L 8
In U. S. Service.

FRANKIE KLICK 27-26

(Junior Lightweight Title)

Born May 5, 1909, San Francisco. Nationality, Polish-Irish-American. Weight, 130 lbs. Height, 5 ft. 6 in. Managed by Ray Carlin.

Started fighting 1925; early record unavailable.

1928

Won: Bobby Herman, 6.

1930

Draw: Santiago Zorilla, 4. Lost: Dynamite Murphy, 10; Midget Mike O'Dowd, 10.

1931

Won: Buddy Ryan, 8; George Spencer, 10; Bobby Pacho, 10. Draw: Santiago Zorilla, 10. Lost: Maurice Holtzer, 10.

1932

Won: Hymie Miller, WF 7; Ignacio Fernandez, 10; Varias Milling, 10. Knockout: Johnny Kid Christmas, 8. Draw: Tony Falco, 8; Bobby Pacho, 8. Lost: Young Peter Jackson, 10.

1933

Jan. 10—Paolo Villa, N. Y. C.....W 10
Jan. 17—Tony Melore, N. Y. C.....KO 6
Jan. 30—Lou Jallos, N. Y. C.....W 10
Mar. 2—Tony Scarpati, Brooklyn.....W 6
Mar. 3—Pete Gullotta, Brooklyn.....L 6
Mar. 16—Patsy Rubinetti, Brooklyn.....W 6
Apr. 8—Pete Gullotta, Brooklyn.....L 6
May 12—Tony Scarpati, N. Y. C.....KO 4
May 20—Johnny Bonito, Brooklyn.....W 6
June 1—Ernie Tedesco, Brooklyn.....KO 3
June 5—Pedro Nieves, Jersey City.....KO 4
Aug. 8—Joey Kaufman, Brooklyn.....W 6
Aug. 18—Al Cuillo, Brooklyn.....D 6
Sept. 8—Eddie Cool, Baltimore, Md.....W 10
Sept. 22—Tony Falco, Baltimore.....W 10
Oct. 28—Tony Canzoneri, Brooklyn.....L 10
Nov. 4—Jimmy Leto, Holyoke.....L 10
Nov. 27—Eddie Cool, Philadelphia.....L 10
Dec. 26—Kid Chocolate, Philadelphia..KO 7
(Won Junior Lightweight Title)

1934

Jan. 22—Frankie Wallace, Cleveland.....L 10
Mar. 5—Barney Ross, San Francisco.....D 10
(For Junior Welterweight Title)
June 28—Tony Canzoneri, N. Y. C....KO by 9
July 31—Cleto Locatelli, Philadelphia....L 10
Nov. 2—Harry Dublinsky, N. Y. C.....W 10

1935

Jan. 28—Barney Ross, Miami.....L 10
June 10—Tony Canzoneri, Washington....L 12
Aug. 19—Tony Canzoneri, San Fran.....L 10
Nov. 22—Al Roth, N. Y. C.....W 10

1936

Jan. 3—Lou Ambers, N. Y. C.....L 10
Apr. 20—Indian Hurtado, N. Y. C.....W 10
June 8—Pedro Montanez, N. Y. C.....L 10
July 20—Jimmy Vaughn, Louisville.....L 10
Aug. 3—Howard Scott, Washington.....L 10
Aug. 24—Eddie Zivic, Pittsburgh.....W 10
Sept. 1—Jimmy Garrison, Kansas City...L 10
Nov. 13—Enrico Venturi, N. Y. C.....L 10

1937

May 4—Henry Armstrong, Los Ang..KO by 4
Sept. 27—Billy Beauhold, N. Y. C.....L 10

1938

Jan. 17—Felix Garcia, N. Y. C.....W 8
Mar. 17—Johnny Bellus, New Haven....L 10

1939

Jan. 13—Clever Henry, Honolulu.....L 10

1943

Apr. 16—Al Citrino, San Francisco.....L 8

TIPPY LARKIN 136-13-2

(Tony Pilleteri)

(Junior Welterweight Champion)

Born, November 11, 1917, Garfield, N. J. Nationality, Italian - American. Welterweight. Height, 5 ft. 7 in.

1935

Knockouts: Johnny Priore, 2; Al Gianelli, 1; Johnny Schibelli, 1; Johnny Gaja, 3; Pete Flash, 3; Nunzio Bisogno, 1; Eddie Capana, 2. Won: Don Pasculli, 4; Dom Pasculli, 4; Tony Capria, 4.

1936

Knockouts: Joe Timpanaro, 3; Eddie Capana, 2; Phil Bafuto, 1; Pete Stewart, 2; Dom Pasculli, 2; Eddie Capana, 3; Tommy Mankin, Jr., 1; Jimmy Donato, 2; Ted Adams, 2; Willie Chapman, 4; Dick McClintic, 1. Won: Eddie Capana, 4; Lew Fascio, 6; Johnny Schibelli, 6; Jackie Corcoran, 6; Al Simmons, 6; Andre Sarilla, 6; Young Buckey, 4; Jimmy Quinn, 6; Chang Collura, 6; Georgie Carlo, 8; Meyer Alper, 8; Jimmy Cogman, 8; Lew Fascio, 4. Lost: Chang Collura, 6.

1937

Jan. 18—Chang Collura, Newark.....W 6
Feb. 8—Tony Morengo, Newark.....KO 4
Mar. 15—Jimmy Cogman, Plainfield.....W 8
Mar. 22—Red Cochrane, Newark.....W 9
May 24—Red Cochrane, Newark.....W 10
July 2—Red Cochrane, Long Branch.....W 10
July 13—Maxie Fisher, Newark.....W 10
Sept. 3—Johnny Mason, Long Branch..KO 3
Sept. 17—Jimmy Cogman, Long Branch..KO 4
Oct. 25—Maxie Fisher, Newark.....W 10
Nov. 15—Maxie Fisher, Newark.....W 10
Dec. 14—Lew Massey, Newark.....W 10
Dec. 28—Mickey Duca, Newark.....L 8

1938

Jan. 31—Mickey Duca, Newark.....W 8
Feb. 10—Jackie Stewart, Passaic.....KO 6
Mar. 10—Pete Mascia, Passaic.....KO 2
Mar. 15—Charley Bedami, N. Y. C.....W 8
Mar. 24—Pedro Nieves, Passaic.....KO 5
May 5—Tommy Grady, Passaic.....KO 3
May 23—Julio Gonzales, Newark.....W 8

June 8—Johnny Rohrig, Clifton.....W 10
July 5—Red Cochrane, Newark.....W 10
Aug. 2—Eddie Zivic, Newark.....KO 1
Aug. 15—Frankie Wallace, Newark.....W 10
Aug. 29—Red Cochrane, Newark.....W 15
Dec. 19—Charlie Burns, Newark.....W 8
Dec. 26—Jackie Savino, Newark.....KO 3

1939

Jan. 6—Billy Beauhuld, N. Y. C.....KO 10
Feb. 3—Georgie Zengaras, N. Y. C.....W 8
Apr. 10—Billy Beauhuld, Newark.....W 10
June 6—Jack Kid Berg, Garfield.....L 10
Nov. 27—Steve Halaiko, Passaic.....KO 2
Dec. 7—Joey Greb, Paterson.....W 8
Dec. 15—Al Davis, N. Y. C.....KO by 5

1940

Mar. 8—Lew Jenkins, N. Y. C.....KO by 1
May 7—Jimmy Lancaster, Jersey City.KO 3
June 3—Frankie Wallace, Garfield.....KO 4
June 25—Johnny Rohrig, Garfield.....W 10
Aug. 12—Maxie Fisher, Newark.....W 10

1941

Mar. 13—Joey Silva, Jersey City.....KO 4
Mar. 24—Norman Rahn, Newark.....KO 3
May 5—Abie Cohen, Perth Amboy.....KO 2
June 16—Freddie Archer, Newark.....KO 1
July 18—Ray Bonti, Lodi, N. J.....KO 1
Aug. 8—George Zengaras, Asbury Park.W 10
Sept. 16—Joey Zodda, Garfield, N. J.....KO 4
Dec. 16—Tommy Spiegel, Jersey City.....W 8
Dec. 22—Carmine Fatta, Newark.....W 10

1942

Jan. 12—Tommy Cross, Newark.....KO 6
Jan. 30—Chester Rico, N. Y. C.....W 8
Apr. 13—Jerry Moore, Holyoke.....W 10
June 3—Leo Rodak, Newark.....W 10
June 9—Carmine Fatta, N. Y. C.....W 8
June 23—Billy Davis, Newark.....W 10
Oct. 5—Charley Davis, Newark.....W 10
Oct. 13—Charley Davis, N. Y. C.....KO 7
Oct. 26—Abe Denner, Newark.....KO 2
Nov. 16—Freddie Archer, Newark.....W 10
Dec. 18—Beau Jack, N. Y. C.....KO by 3

1943

Mar. 8—Henry Armstrong, San Frn.KO by 2
June 17—Joe De Jesus, Richmond, Va.....KO 5
June 23—Bobby McIntyre, Eliza., N. J.....KO 5
July 25—Johnny Jones, Eliza., N. J.....W 8
Aug. 17—Ruby Garcia, Bklyn., N. Y.....W 8
Aug. 20—Harry Teaney, N. Y. C.....W 10
Sept. 15—Patsy Spatora, Elizabeth.....W 10
Oct. 16—Johnny Jones, Bklyn.....W 8
Oct. 29—George (Red) Doty, Boston.....KO 4
Nov. 15—Al Costa, Providence.....W 10
Dec. 10—Doll Rafferty, Boston.....KO 2
Dec. 20—Gene Ward, Providence.....KO 4

1944

Jan. 14—Bobby Ruffin, New York City.D 10
Feb. 9—Lulu Costantino, N. Y. C.....W 10
Mar. 23—Allie Stolz, New York City.....KO 3
June 2—Freddie Archer, N. Y. C.....KO 8

1945

June 29—Jackie Peters, Erie, Pa.....KO 2
July 17—Joey Gambaro, New Bedford.KO 2
Aug. 3—Willie Joyce, New York.....W 10
Nov. 16—Nick Moran, New York.....W 10

1946

Feb. 20—Solomon Stewart, Akron.....KO 3
Mar. 6—Bobby McIntyre, Akron.....W 10
Mar. 22—Nick Moran, New York.....W 10
Apr. 29—Willie Joyce, Boston.....W 12
(Junior Welter Title)
Aug. 1—Bobby Claus, Akron.....KO 5
Aug. 21—Bobby McIntyre, Providence.....W 10
Sept. 13—Willie Joyce, New York.....W 12
(Title)
Nov. 5—Johnny Jones, Manchester.....NC 1
Nov. 21—Tommy Mills, Akron.....KO 4

1947

Feb. 14—Charley Fusari, N. Y. C.....KO by 9
Mar. 21—Billy Graham, N. Y. C.....W 10
June 4—Lou Fortuna, Providence.....KO 6
June 20—Ike Williams, N. Y. C.....KO by 4
Dec. 18—Ernie Petrone, Worcester.....KO 5
Dec. 29—Pete Manchio, Boston.....W 10

1948

Jan. 26—Joe Di Martino, Boston.....W 10
Apr. 13—Billy Kearns, Salem.....W 10
Apr. 20—Joe Lucignano, Jersey City.....W 10
May 10—Ruby Kessler, Brooklyn.....W 10
July 26—Joe Lucignano, N. Y.....W 10
Aug. 5—Willie Beltram, N. Y. C.....KO 5
Aug. 31—Ruby Kessler, Elizabeth.....W 8
Oct. 21—Charley Fusari, Jersey C.....KO by 6

1949

May 2—Jack Boderone, Trenton.....KO 4
June 13—Al Guido, Newark.....W 10
June 27—Aldo Minelli, Newark.....W 8
Aug. 22—Al Evans, Newark.....W 8
Sept. 26—Hy Melzer, Brooklyn.....KO 2
Oct. 24—Aldo Minelli, Toledo.....W 10
Dec. 7—Bernard Docusen,
New Orleans.....KO by 6

1951

Oct. 16—Humberto Sierra, Newark.....W 8
Nov. 6—Manouk Markarain, Newark.....W 8
Nov. 29—Alfredo La Grutta, Brooklyn.W 8

1952

Mar. 6—Joey Lupo, Newark.....KO by 2
Oct. 23—Maurice Jenkins, Fall River.....W 10
Dec. 11—Maurice Jenkins, Fall River.....W 10
Dec. 29—Steve Marcello, Providence KO by 4

GEORGE LeBLANCHE

(George Blais) 27-24

Born, Point Levi, Quebec, Canada. Height, 5 ft. 6½ in. Weight, 140-158 lbs.
First known appearances in ring were in Citadel, Quebec, where he defeated J. Putnam and lost to T. Preston.

1883

Sept. 18—L. Witzell Brown, Lewiston,
Me.....LF --
Oct. 19—Mike Barry, Lewiston.....W --
Dec. 11—Enlisted in U. S. Marine Corps.

1884

Jan. 28—George Smith, Boston.....W 6
Feb. 28—Tommy McManus, Boston.....W 6
Mar. 21—Tom Bates, Boston.....W 5
May 7—Jimmy Hurst, Cambridgeport,
Mass.....L 5
June 11—Discharged from U. S. Marine Corps.
June 13—Jimmy Hurst, Boston.....W 6
June 24—Ned Harnetty, Boston.....KO 3
Undated bouts: Won: C. Randall, 2; Tom Henry, 2; Danny Kelleher, 4; J. Green, 6.

1885

Apr. 17—Pete McCoy, Boston.....D 8
Aug. 6—Pete McCoy, Fall River.....KO 4
Sept. 15—Pete McCoy, Saugus Center,
Mass.....D 6
Undated bouts: Knockout: Frank Bosworth, 1; Won: Danny Kelleher, 3.

1886

Jan. 8—Jack Burgess, Boston.....LF --
Mar. 14—Jack Dempsey, Larchmont, N. Y.
KO by 13
Apr. 7—Matt Cunningham, Manchester,
N. H.....KO --
July 20—W. L. Leighton, Bradford, Pa..W 5
Aug. 28—Sam Brittle, Denver.....KO 1

1887

Feb. 14—J. W. Curtis, Eau Claire, Wis.....D 2
Feb. 23—T. Hanley, Omaha.....D 6
Mar. 25—T. Hunter, St. Paul.....KO 7
Oct. 18—Ed Buchanan, Boston.....KO 5
Oct. 24—M. Gillespie, Hoboken, N. J.....KO 4
Oct. 26—H. Larydon, Hoboken.....KO 2
Oct. 29—Bill Dunn, Hoboken.....W 3
Nov. 9—Danny Kelleher, Wilmington,
Del.....KO 2
Nov. 10—W. Gabig, Wilmington.....D 4
Nov. 12—Mike Roden, Wilmington.....W 4

1888

Jan. 19—M. Burns, Waterbury, Conn.....W 3
Feb. 24—Con Riley, Dayton, O.....W 2
Mar. 22—J. Peters, Detroit.....KO 2
Apr. 19—John Martin, Newark, N. J.....W 3
Aug. 18—Jack Varley, Yonkers, N. Y.....KO 3

1889

Feb. 2—Dan Lynch, Buffalo.....KO 2
Mar. 2—Ed Smith, Denver.....Stpd. 2
Mar. 6—Murdy Buchanan, Butte,
Mont.....KO 1
Nov. 17—George Kessler, Butte.....KO by 13
Sept. 19—Jack Burke, Seattle.....D 9

1890

Aug. 27—Jack Dempsey, San Francisco..KO 32
(LeBlanche claimed world middleweight title, but claim was not recognized as he used illegal "pivot blow" to knock Dempsey out.)
May 28—Mike Lucie, San Francisco....KO 13

1891

Feb. 20—Young Mitchell, San Francisco KO by 12
May 30—Ed Gorman, Salt Lake City...KO 10
Nov. 26—Jim Williams, San Francisco...L 17
Dec. 14—Alex Greggains, Salt Lake City..L 3

1892

Feb. 19—Jim Lawson, Los Angeles..KO by 7
Mar. 8—Frank Childs, Los Angeles.....L 8

1893

May 18—Billy McCarthy, New Orl..KO by 10
July 11—Bob Manning, Jackson, Mich..NC 8
(Stopped by police)
July 21—Dick O'Brien, Lewiston...KO by 3
Aug. 2—D. Dwyer, Goshen, Ind.....KO 3
Aug. 11—Tom O'Donnell, Grand Rapids..L 8
Sept. 21—Billy Maber, Minneapolis KO by 2
Oct. 23—Billy Layton, Des Moines..KO by 7

1894

Mar. 16—Charles Wickey, Muskegon KO by 5
May 28—Buffalo Costello, Montreal.....L 6

1895

Jan. 21—Jack Slavin, Montreal.....L 6
(LeBlanche automatic loser when he failed to stop Slavin per agreement.)
Nov. 25—W. Hennessey, Lynn, Mass. KO by 1

1896

Jan. 17—Joe Dunfee, Syracuse.....L 5
July 4—F. Moyniham, Jamestown, N. Y. L 2

1897

Jan. 18—John Yowpers, Cleveland.....W 6
Nov. 12—Kid McCoy, Dayton, O.....KO by 2

1898

Apr. 10—Bert Woods, Toledo.....L 4

Died, Lawrence, Mass., May 8, 1918.

LUTHER McCARTY 16-1

("White Hope" Champion)

Born, March 20, 1892, Driftwood Creek, Wild Horse Canyon, Hitchcock County, Neb. Nationality, Scotch-Irish. Weight 205 lbs. Height, 6 ft. 4 in. Managed by Billy McCarney.

1911

Jan. 7—Watt Adams, Culbertson, Mont.KO 2
Apr. 4—Joe Griffin, Calgary, Can.....KO 4
June 9—Al Withers, Fargo, N. D.....KO 13
July 4—Al Withers, Fargo, N. D.....KO 8
Oct. 7—Tommy Crawford, Fargo.....KO 1
Nov. 30—Jack Heinen, South Bend.....KO 3
Dec. 6—Joe Cox, Springfield, Mo.....KO 6
Dec. 18—Jeff Clarke, Springfield, Mo...ND 10
Dec. 28—Harry Weust, Springfield, Mo. ND 10

1912

Mar. 19—Jack Harper, Springfield, Mo. KO 1
Apr. 2—"Big Bill" Schulz, Springfield KO 1
Apr. 26—Joe Hagan, Bartlesville, Okl. KO 3
May 3—Carl Morris, Springfield, Mo. KO 6
May 23—Jack Reed, Joplin, Mo. .....KO 3
June 19—Tim Logan, Philadelphia.....ND 6
Aug. 5—Jim Stewart, N. Y. C.....ND 10
Aug. 19—Jess Willard, N. Y. C.....ND 10
Sept. 14—Jim Barry, Pittsburgh.....ND 6
Sept. 28—Jack McFarland, Pittsburgh ..KO 2
Oct. 12—Al Kaufmann, San Francisco KO 2
Dec. 10—Jim Flynn, Vernon, Cal.....KO 16

1913

Jan. 1—Al Palzer, Vernon, Cal.....KO 18
(Won White Heavyweight Championship)
Apr. 16—Jim Flynn, Philadelphia.....ND 6
Apr. 30—Frank Moran, N. Y. C.....ND 10
May 24—*Arthur Pelkey, Calgary...KO by 1
(Lost White Heavyweight Championship)

*McCarty died 8 minutes after an apparently light blow had been delivered in a clinch. The coroner's jury decided that no blow had been responsible for McCarty's collapse, but that death was due to hemorrhage of brain, probably caused by a previous injury.

(McCarty claimed the heavyweight title during Jack Johnson's troubles with the U. S. Government and was admitted to be the best of all white hopes. There is little doubt that had McCarty lived he would have won the title.)

FRANKIE MASON 62-7

(Claimant American Flyweight Title)

Born, Fort Wayne, Ind., 1896. Height, 5 feet, 4½ inches. Weight, 108-115 lbs. Managed by George A. Biemer.

1910

Knockouts: Georgie Dale, 8; Kid Mitchell, 4. No Decision: Young Griffin, 6; Young Holzhauer, 8; Young Tompkins, 6; Georgie Dale, 6; Young Duffy, 10; Eddie Erb, 6; Young Mitchell, 6; Young Duffy, 10. Exhibition: Chick Long, 3.

1911

Knockouts: Kid Mitchell, 6; Young Tompkins, 2; Kid Thompson, 5; Kid Mitchell, 11. Draw: Kid Moreland, 6; Georgie Kitson, 10. No Decision: Tommy Shoup, 6; Eddie Erb, 6; Jimmy Watts, 4; Young Reeves, 6; Young Oliver, 6.

1912

Knockouts: Willie Collins, 5; Buck Masterson, 5; Nick Little, 2 and 8; Frankie Dewitt, 4. Draw: Kid Wolfe, 10. No Decision: Ruby Hirsch, 10 (twice); Kid Gilbert, 10 (three times); Jimmy Sweeney, 10; Ruby Hirsch, 6 and 10.

1913

Knockouts: Nick Little, 7; Young Carpenter, 2; Battling Wells, 1; Mexican Kid, 8. No Decision: Nick Little, 10; Young Casebere, 8; Marty McGowan, 10; Harry McHenry, 10 (twice); Frankie Izzo, 10.

1914

Knockouts: Georgie Adams, 4; Si Nadel, 5. No Decision: Kid Sullivan, 10; Clint Flynn, 10; Johnny Ray, 10; Nick Little, 10; Henry McHenry, 10 (twice); Willie Dill, 8; Johnny Mack, 10; George Adams, 10; Jack McGill, 6; Spider Kelly, 8. Exhibition: Young Ellenwood, 6.

1915

Jan. 26—Harry Bell, Ft. Wayne.....KO 1
Feb. 26—Jackie Cronin, Ft. Wayne....ND 10
Mar. 12—Nick Little, Ft. Wayne.....ND 4
Mar. 17—Jackie Cronin, Ft. Wayne....ND 10
Mar. 20—Joey Nelson, Newcastle, Pa...ND 10
Apr. 14—George Crawford, Lima, O.....KO 5
May 3—Frankie Dean, Cincinnati.....ND 10
May 12—Johnny Murphy, Ft. Wayne..KO 5
May 14—Battling Turk, Toledo.....ND 10
May 31—Frankie Conley, Lima.....KO by 3
Sept. 9—Lee Newman, Syracuse, Ind..ND 6
Oct. 18—Tommy Stevens, Muncie, Ind..KO 5
Oct. 28—Jackie Cronin, Ft. Wayne....ND 10
Nov. 4—Kid Gorman, Richmond, Ind..ND 8
Nov. 25—Kid Gorman, Wapakoneta, O..KO 7
Nov. 30—Georgie Adams, Ft. Wayne....ND 10
Dec. 10—Battling Turk, Richmond, Ind. KO 4

1916

Jan. 18—Jackie Cronin, Richmond....ND 10
Jan. 21—Joey Nelson, Ft. Wayne.....ND 10
Jan. 22—Young Ellenwood, Ft. Wayne..ND 6
Jan. 26—Battling Hess, Ft. Wayne....ND 6
Mar. 22—Joey Nelson, Richmond, Ind..ND 10
Mar. 31—Johnny Murphy, Gr. Rapids..ND 6
Apr. 14—Kid Dayton, Dayton, O.....ND 10
Apr. 17—Battling Chink, Newport, Ky..ND 10
May 12—Joey Nelson, Dayton, O.....W 12
June 2—George Crawford, Ft. Wayne..ND 10
June 9—Joey Nelson, Ft. Wayne.....ND 10
June 16—Battling Chink, Columbus, O..ND 10
June 27—Frankie Izzo, Ft. Wayne.....ND 10
July 3—Joey Nelson, Dayton, O.....W 12
July 26—Young Ellenwood, Butler, Ind. ND 8
Aug. 7—Joey Nelson, Evansville, Ind..ND 10
Sept. 8—Young Ellenwood, Ft. Wayne..ND 10

1917

Jan. 5—Benny Vogel, Gr. Rapids.....KO 6
Jan. 11—Battling Bragg, Gr. Rapids....KO 10
Jan. 12—Lee Neumann, Ft. Wayne.....KO 4
Jan. 26—Tommy Enright, Bay City....KO 2
Jan. 29—Tommy Teague, Muncie, Ind...D 10
Feb. 5—Tommy Stevens, Ft. Wayne..KO 2
Feb. 16—Artie Armstrong, Bay City...ND 10
Mar. 14—Paul Pederson, Toledo.....ND 10
Mar. 30—Johnny Coulon, Ft. Wayne...ND 10
May 22—Young Zulu Kid, Ft. Wayne..ND 10
June 15—Young Zulu Kid, Ft. Wayne..ND 10

Sept. 19—Jimmy Curtis, Ft. Wayne.....KO 8
Sept. 25—Red Johnson, St. Louis.....W 12
Oct. 23—Kid Regan, St. Louis.....W 12

1918

Knockouts: Solly Epstein, 5 Whitey Clark, 2; Harry Huff, 2; Kid DeLugea, 3; Red Owens, 3. Won: Bruno Sutter, 4; Frankie Sennett, 4; Young Cody, 3. Draw: Sammy Sandow, 4 and 6; Solly Epstein, 4; Harry Shaw, 3. No Decision: Paddy Cronin, 10; Kid Regan, 8; Joe Thomas, 6; Phil O'Dowd, 10; Young Ellenwood, 6; Sammy Sandow, 4 (twice).

1919

Jan. 17—Phil O'Dowd, Ft. Wayne.....ND 10
Jan. 20—Carl Tremaine, Detroit.....ND 8
Feb. 4—Patsy Flannigan, W. Baden...KO 2
Feb. 10—Stanley Everett, Peoria.....ND 10
Feb. 12—Joey Farb, W. Baden.....KO 4
Feb. 18—Carl Tremaine, Toledo.....ND 10
Feb. 19—Sgt. Cookman, W. Baden.....W 4
Mar. 5—Solly Epstein, W. Baden.....W 10
Mar. 11—Pal Moore, South Bend.....ND 10
Mar. 19—Benny Vogel, W. Baden.....ND 10
Mar. 26—Frank Jummati, Jackson.....ND 10
Mar. 28—Johnny Ritchie, Gary, Ind....ND 10
Apr. 4—Patsy Wallace, Cleveland.....ND 10
Apr. 14—Benny Vogel, Toledo.....KO 7
Apr. 24—Johnny Ertle, South Bend....ND 10
May 1—Young Zulu Kid, Cleveland...ND 10
May 7—Jack Sharkey, Detroit.....ND 8
May 15—Roy Moore, Rock Island.....ND 10
May 21—Earl Puryear, Peoria.....ND 10
May 22—Pekin Kid Herman, Louisville.ND 6
May 29—Sammy Sandow, Cincinnati....D 12
June 16—Bobby Armstrong, Ft. Wayne.ND 10
June 20—Johnny Ertle, Gr. Rapids.....W 10
July 4—Carl Tremaine, Toledo.....L 8
July 8—Solly Epstein, Ft. Wayne.....ND 10
July 22—Frankie Daley, Baltimore.....W 12
Aug. 11—Johnny Ertle, Baltimore.....W 15
Aug. 14—Earl Puryear, Moline, Ill.....ND 10
Aug. 21—Jimmy Duffy, Michigan City..KO 4
Sept. 1—Bobby Hughes, Tulsa.....W 15
Sept. 5—Dick Griffin, Fort Worth.....ND 12
Sept. 19—Joe Lynch, Baltimore.....D 12
Sept. 25—Frank Jummate, Mich. City..ND 10
Oct. 6—Babe Asher, St. Louis.....ND 8
Oct. 10—Stanley Everett, Detroit.....ND 10
Oct. 31—Roy Moore, Baltimore.....L 15
Nov. 7—Chick Allman, Port Clinton..ND 12
Nov. 10—Johnny Rosner, Kalamazoo...ND 10
Nov. 18—Bobby Armstrong, So. Bend..KO 8
Dec. 7—Johnny Rosner, Philadelphia.ND 6
Dec. 15—Mike Ertle, Minneapolis.....ND 10

1920

Jan. 1—Sammy Marino, Milwaukee..ND 10
Jan. 7—Joe Mandell, Rockford, Ill...ND 10
Jan. 27—Stanley Everett, Terre Haute.KO 5
Jan. 29—Frank Jummati, South Bend.ND 10
Feb. 10—Frank Jummati, Springfield..KO 6
Feb. 19—Yg. Zulu Kid, Terre Haute...ND 10
Feb. 22—Red Conant, Fort Wayne.....KO 3
Mar. 12—Jimmy Wilde, Toledo.....ND 12
Mar. 25—Solly Epstein, Gr. Rapids.....ND 10
Apr. 7—Sammy Sandow, Waukegan..ND 10
Apr. 14—Babe Asher, Springfield, Ill...ND 10
Apr. 30—Carl Tremaine, Toledo....KO by 1
May 18—Frankie Osner, Alton, Ill.....ND 8
June 14—Georgie Adams, Kokomo.....ND 10
June 28—Battling Chink, Cincinnati....ND 10
July 1—Patsy Flanagan, E. St. Louis...W 10
July 5—Howard Mayberry, Duluth....ND 10
July 24—Jimmy Kelly, E. Chicago.....ND 10
Aug. 9—Joe Thomas, Cedar Point, O...W 10
Aug. 10—Artie McGovern, Lexington..KO 6
Aug. 18—Indian Russell, Springfield.....W 12
Sept. 9—Johnny Rosner, Lima, O.....W 12
Sept. 15—Tommy Ryan, McKeesport....ND 10
Sept. 23—Joe Mandell, South Bend.....ND 10
Sept. 28—Johnny Buff, Philadelphia....ND 8
Nov. 9—Young Montreal, Worcester....L 10
Dec. 2—Jimmy Murphy, St. Louis....ND 8
Dec. 17—Johnny Ritchie, Fort Wayne..ND 10

1921

Jan. 1—Johnny Ritchie, Winnipeg.....W 12
Jan. 24—Johnny McCoy, Cleveland....ND 10
Jan. 28—Bobby Hanson, Youngstown..KO 6
Feb. 3—Stanley Everett, Pekin, Ill.....D 10
Feb. 11—Johnny Buff, New Orleans.....L 15
(American flyweight title)
Feb. 22—Dandy Dillon, Des Moines.....W 10
Apr. 19—K. O. Brown, Springfield, Ill..ND 10
June 9—Little Jeff, Baltimore.....ND 12
July 4—Jimmy Kelly, Benton Harbor.ND 10
Nov. 3—Bobby Moon, Muncie, Ind.....KO 4
Nov. 21—Jimmy Katz, Ft. Wayne.....ND 10

1922

Mar. 3—Jimmy Katz, Detroit.....ND 10
Aug. 7—Claude Wilson, Birmingham..ND 10
Aug. 11—Herbie Schaefer, Aurora, Ill..ND 8
Nov. 2—Johnny McCoy, San Antonio..NC 9

1923

Feb. 13—Pancho Villa, Boston.....KO by 5

PINKEY MITCHELL

12-12

(Myron Mitchell)
(Junior Welterweight Title)

Born, 1899, Milwaukee, Wis. National, Irish-American. Weight, 135 lbs. Height, 5 ft. 11 in. First junior welterweight champion.

1917

Knockout: Joe Homeland, 3.

1918

No decisions: Johnny Mendelsohn, 10; Clint Fylnn, 10; Al Thomas, 10; Otto Wallace, 4.

1919

Jan. 1—Otto Wallace, Milwaukee ....KO 10
Jan. 27—Eddy May, Milwaukee .....ND 10
Mar. 5—Johnny Noye, Milwaukee....ND 10
Apr. 11—Heinie Schuman, Seattle.....D 4
May 2—George Engle, Butte .....D 12
June 6—Charley O'Connell, Detroit....ND 10
Sept. 21—Ever Hammer, Milwaukee....ND 10
Oct. 3—Charley McCarty, Milwaukee.KO 7
Oct. 23—Mickey Donley, Milwaukee..ND 10
Nov. 13—Sailor Freedman, Racine ....ND 10
Nov. 24—Mel Coogan, Milwaukee.....ND 10
Dec. 15—Mike Paulsen, Milwaukee....ND 10

1920

Feb. 6—Cal Delaney, St. Paul .....ND 10
Feb. 16—Joe Welling, Minneapolis ....ND 10
Mar. 8—Barney Adair, Milwaukee....ND 10
Apr. 17—Frankie Schoell, Milwaukee..ND 10
May 19—Lew Tendler, Milwaukee.....ND 10
June 30—Rocky Kansas, Detroit .....ND 10
Sept. 27—Johnny Noye, Peoria, Ill.....KO 4
Dec. 6—Jack Britton, Milwaukee ....ND 10
Dec. 17—Clonie Tait, Minneapolis.....ND 10

1921

Jan. 7—Willie Jackson, N. Y. C.....D 15
Apr. 8—Irish Patsy Cline, Milwaukee.ND 10
May 7—Neal Allison, Milwaukee.....KO 9
June 14—Eddie Fitzsimmons, N. Y. C.....L 10
July 4—Dennis O'Keefe, Milwaukee..ND 10
Aug. 7—Cal Delaney, Milwaukee.....ND 10
Sept. 3—Jack Josephs, Milwaukee.....ND 10
Nov. 3—Tommy Neary, Milwaukee....ND 10

***1922**

Mar. 2—Sid Barbarian, Milwaukee....ND 10
Mar. 20—Willie Doyle, Muskegon, Mich. ND 10
Mar. 27—Dave Shade, Milwaukee..KO by 4
Apr. 7—Pal Moran, Milwaukee.....ND 10
May 15—Frankie Welch, Peoria, Ill.....KO 3
June 30—Billy Burns, Peoria, Ill.....KO 5
July 21—Billy Burns, Peoria, Ill.....KO 5
Aug. 15—Joe Jawson, Milwaukee.....ND 10
Aug. 28—Johnny Tillman, Madison, Wis.ND 10
Sept. 11—Tommy O'Brien, Milwaukee.ND 10

*Proclaimed junior welterweight champion by popular vote.

1923

Jan. 30—Bud Logan, Milwaukee.....ND 10
Feb. 13—Johnny Tillman, Milwaukee..ND 10
Apr. 2—Bobby Barrett, Philadelphia..KO 3
Apr. 13—Harvey Thorpe, Milwaukee...ND 10
May 29—Benny Leonard, Chicago..KO by 10
July 9—Nate Goodman, Philadelphia..ND 8
Oct. 11—Joe Simonovich, Milwaukee..ND 10
Nov. 6—Sid Barbarian, Detroit.....ND 10

1924

Feb. 18—Lew Tendler, Milwaukee.....ND 10
Apr. 8—Bobby Harper, Portland, Ore..W 10
Apr. 16—Jimmy Duffy, Oakland, Cal.....L 4
Apr. 25—Joe Simonovich, Portland, Ore..D 10
June 2—*Tommy Freeman, New Orleans L 15
June 10—Al Van Ryan, Sioux City, Ia...ND 10
July 21—†Joe Anderson, Cincinnati.KO by 8

*Title not as stake.
†Mitchell broke arm. Title not at stake.

1925

Mar. 27—Red Herring, Detroit, Mich...LF 6
Apr. 27—Willie Harmon, Newark, N. J..ND 12
Aug. 14—William Harmon, Milwaukee..ND 10
Sept. 24—Joe Dundee, Philadelphia.....L 10
Sept. 30—Oak. Jimmy Duffy, Los Ang...L 10
Nov. 26—Billy Wells, Minneapolis.....ND 10

1926

Jan. 14—Russie Leroy, Fargo, N. D....ND 10
May 5—Jimmy Gill, Janesville, Wis....W 10
May 31—Jimmy Finley, Cedar Rapids.ND 10
June 22—Tommy Freeman, Cleveland..ND 10
July 18—Tommy White, Juarez .....L 10
Aug. 12—Tommy White, Milwaukee....ND 10
Aug. 20—Georgie Ward, Jersey City....WF 2
Aug. 27—Jimmy Finley, Milwaukee....ND 10
Sept. 2—Georgie Levine, Youngstown.ND 10
Sept. 21—*Mushy Callahan, Vernon, Cal..L 10
Nov. 5—Shuffle Callahan, Chicago.KO by 3
Nov. 28—Tommy White, Mexico City..ND 12
Dec. 6—Clyde Hull, Ft. Worth.....ND 10

*Lost title.

1927

Aug. 11—Joe Dundee, Milwaukee ....NC 6

YOUNG MONTREAL 54-18

(Morris Billingkoff)

(Claimant American Flyweight Title)

Born Russia, 1898. Height, 5 ft. 3 in. Weight, 105-118 lb. Nationality, Jewish-American. Managed by Charley Coopen.

1916

Knockouts: Shamus O'Brien, 1; Teddy Murphy, 3; Young McGowan, 8; Bernie Newman, 1. Won: Young Bowman, 6; Young Andrews, 6. Draw: Teddy Murphy, 8.

1917

Knockouts: Paddy Owens, 7; Jimmy Dunn, 3; Young Ernest, 2. Won: Mickey Delmont, 12; Johnny Russell, 12 (twice); Young Marino, 12; Dave Astey, 12; Battling Murray, 12.

1918

Knockout: Jimmy Dunn, 3. Won: Patsy Wallace, 12; Barney Snyder, 12; Paddy Owens, 12 (three times); Terry Martin, 12.

1919

Won: Hank McGovern, 6. Lost: Johnny Rosner, 12; Terry Martin, 12.
Apr. 10—Johnny Rosner, Providence....W 12
(Won claim to American flyweight title, but relinquished it to compete in bantamweight division.)

1920

May 3—Jack Sharkey, Providence.....W 12
May 17—Bad News Eber, Toronto.....W 10
June 25—Roy Moore, Woonsocket.....W 12
July 10—Bal News Eber, Hamilton, Ont..D 10
Aug. 7—Abe Friedman, Woonsocket....W 12
Aug. 21—Yg. Abe Attell, Hartford.....W 12
Aug. 26—Barney Snyder, Boston.....W 10
Aug. 31—Terry Martin, Boston.....W 12
Sept. 6—Pal Moore, Woonsocket.....W 12
Oct. 1—Joe O'Donnell, Providence.....W 12
Oct. 12—Frankie Daly, Portland, Me...ND 12
Oct. 27—Harry Coulin, Providence.....W 12
Oct. 29—Roy Moore, Worcester.....W 10
Nov. 9—Frankie Mason, Worcester.....W 10
Dec. 6—Joe Burman, Detroit.....ND 10

1921

Jan. 4—Abe Friedman, Boston.....L 10
Jan. 26—Pal Moore, New York.....L 15
Feb. 28—Joe Lynch, Detroit.....ND 10
Mar. 21—Carl Tremaine, Toledo.....ND 10
Apr. 8—Joe Lynch, Cleveland.....ND 10
Apr. 15—Pete Herman, Boston.....W 10
May 18—Patsy Johnson, Boston.....W 12
May 27—Pete Herman, Boston.....W 10
June 27—Abe Friedman, Boston.....L 10
July 4—Jabez White, Woonsocket.....ND 12
Aug. 10—Midget Smith, New York.....L 10
—Abe Goldstein, Hartford.....ND 12
—Barney Snyder, Revere.....W 10
—Paul Demers, Providence.....W 12
—Patsy Johnson, Providence.....W 12

1922

Jan. 15—Danny Edwards, Boston.....W 10
Apr. 7—Jabez White, Boston.....W 10
Apr. 20—Joe Nelson, Philadelphia.....ND 8
Aug. 7—Ir. Johnny Curtin, Woonsocket .....ND 10
Aug. 12—Martin Collins, New York.....W 12
Aug. 21—Roy Moore, Albany.....NC 6
Sept. 9—Ir. Johnny Curtin, Providence .....ND 10
Sept. 15—Eddie Coulon, New Orleans..KO 13
Sept. 18—Babe Asher, Detroit .....KO 8
Sept. 25—Joe Nelson, Philadelphia.....ND 8
Oct. 16—Battling Mack, Philadelphia.ND 8
Oct. 23—Eddie O'Dowd, Providence.....D 12
Nov. 17—Midget Smith, Detroit.....ND 10
Nov. 27—Pancho Villa, Boston.....L 10

1923

Jan. 15—Kid Williams, Baltimore.....L 12
Mar. 13—Terry Martin, Providence.....D 12
Mar. 19—Pancho Villa, Philadelphia....ND 8
Mar. 22—Jimmy Mendo, Wilkes-Barre..ND 10
Mar. 26—Ir. Johnny Curtin, Jersey City ND 12
Apr. 19—Midget Smith, Providence.....W 10
Apr. 23—Chick Suggs, New Bedford.....L 10
May 29—Joe Lynch, Providence.....D 10
July 31—Harold Smith, Aurora, Ill.....ND 10
Nov. 9—Carl Tremaine, Providence....D 10

1924

Jan. 14—Jack Kid Wolfe, Columbus, O. ND 12
Feb. 6—Kid Williams, Providence.....L 12
May 23—Phil Verdi, Rochester.....L 12
June 25—Johnny Sheppard, Mariesville..W 12
Aug. 6—Sammy Sandow, Covington, Ky. .....ND 12

1925

Aug. 26—Harry Martin, Providence .....L 10

1926

Feb. 1—Tony Mandell, Providence.....L 10
Aur. 19—Lew Perfetti, Providence.....L 10
May 10—Al Dundee, Mansfield, O. ....ND 12
June 14—Harry Leonard, Canton, O....ND 12
June 22—Tony Mandell, Providence.....W 10
July 27—Harry Brandon, Washington.KO 6
Aug. 9—Tony Canzoneri, Brooklyn.....L 6
Sept. 7—Bushy Graham, Providence....L 12
Sept. 21—Bushy Graham, Providence....W 12
Nov. 6—Bud Taylor, Los Angeles.KO by 3

1927

Dec. 12—Pancho Dencio, Providence....W 10

1928

Oct. 5—Bushy Graham, Syracuse.....L 10

1929

Apr. 10—Bud Taylor, Providence.....W 10

TOD MORGAN 108-33

(Bert Pilkington)

(Junior Lightweight Champion)

Born, December, 25, 1902. Sequim, Wash. Nationality, Scotch-American. Weight, 130 lbs. Height, 5 ft. 7½ in.

1920

Won: George Green, 4; George Green, 4; Young Mike Gibbons, 4; Young Mike Gibbons, 4.

1921

Knockouts: Lou Hogan, 2; Bud Miller, 2. Won: Joe Bell, 4; Sammy Girsch, 4; Frankie Novey, 4; Alex McDonald, 4; Alex McDonald, 4; Trench King, 4; Young Carpenter, 4; Young Carpenter, 4; Willie Shyrock, 4; Willie Shyrock, 4; Jimmy Hackley, 4; Willie Shyrock, 4. Draw: Alex McDonald, 4; Frankie Nell, 4; Trench King, 4; Trench King, 4; Ad Remy, 4; Willie Shyrock, 4; Alex McDonald, 4.

1922

Won: Young Russ Pierce, 4; Johnny MacManus, 4; Calif. Joe Lynch, 4; Georgie Sollis, 4; Dynamite Murphy, 4; Al Roubideux, 4; Trench King, 4; Dynamite Murphy, 4; Johnny MacManus, 4; Spec. Ramies, 4; Vic Moran, 4; Jimmy Mendo, 4. Draw: Georgie Thompson, 4; Georgie Thompson, 4; Joe Lynch, 4; Young Farrell, 4; Jimmie Mendo, 4. Lost: Calif. Joe Lynch, 4; Eddie Macy, 4; George Thompson, 4. Knockouts: Sailor Victrolia, 2.

1923

Won: Joe Lynch, 4; Dandy Dillon, 4; Jimmy Rackley, 4; Joe Coffeyn, 4; Frankie McCann, 4; Willie O'Brien, 4; Frankie McCann, 4; Bud Ridley, 6; Bud Ridley, 6; Dandy Dillon, 4; George Sollis, 6. Draw: Dandy Dillon, 6.

1924

Knockouts: Frankie Britt, 3; Dandy Edwards, 5. Won: Dandy Munce, 6; John Bedent, 4; Stewart McLean, 4; Georgie Spencer, 4; Al Walker, 4; Joe Gorman, 6; Georgie Spencer, 6; Ad Mackie, 6; Doc Snell, 6. Draw: Frankie Britt, 6; Joe Gorman, 6; Doc Snell, 6.

1925

Mar. 13—Gene Delmont, Hollywood ----W 10
Apr. 22—Steward McLean, Oakland ----D 10
June 10—Joe Gorman, Oakland ---------W 10
June 19—Stewart McLean, Hollywood--W 10
Sept. 9—Harry Wallach, Los Angeles--W 10
Dec. 2—*Mike Ballerino, Los Angeles--KO 10
*Won Junior Lightweight Title.

1926

Jan. 7—Sammy Campagno, Portland--KO 7
Jan. 13—Stewart McLean, Oakland, Cal--W 10
Feb. 22—Jimmy Goodrich, Milwaukee--ND 10
Feb. 26—Don Davis, E. Chicago --------ND 10
Mar. 17—Charlie O'Connell, Cleveland--D 12
Mar. 29—Eddie Brady, Youngstown ----W 12
June 3—Steve Kid Sullivan, New York-KO 6
June 24—Babe Herman, Revere Beach--L 10
July 6—Ted Blatt, Cleveland ---------W 10
July 9—John Kochansky, Jersey City-ND 10
Aug. 4—Tommy O'Brien, Los Angeles-L 10
Sept. 30—Joe Glick, New York --------W 15
Oct. 19—Johnny Dundee, San Fran------W 10
Nov. 19—†Carl Duane, New York ------W 15
†For title.

1927

Jan. 7—Phil McGraw, N. Y. C. --------L 10
May 28—Vic Foley, Vancouver, B. C.--W 12
June 29—Doc Snell, Seattle, Wash.---------L 6
Sept. 20—Stanislaus Loayza, Chicago --LF 9
Dec. 16—Joe Glick, N. Y. C. ---------WF 14
Dec. 2—Honeyboy Finnegan, Boston ----L 10

1928

Feb. 24—Ritchie King, Vancouver, B. C.-W 10
Apr. 3—Jimmy Duffy, Toledo, O.------ND 10
May 24—Eddie (Cannonball) Martin, N. Y. W 15
July 18—*Eddie (Cannonball) Martin, N. Y. W 15
Sept. 3—Leslie (Wildcat) Carter, Vancouver, B. C. ----------D 10
Oct. 2—King Tut, Minneapolis --------ND 10
Dec. 4—Santiago Zorrilla, San Fran--D 10

1929

Jan. 1—Joey Sangor, Milwaukee ------ND 10
Jan. 8—Eddie Mack, Denver ----------L 10
Apr. 5—*Santiago Zorrilla, Los Angeles W 10
Apr. 24—Eddie Mack, Denver ----------D 10
May 20—*Baby Sal Sorio, Los Angeles--W 10
July 9—Goldie Hess, Los Angeles ----L 10
Nov. 1—Billy Townsend, Vancouver --D 10
Nov. 26—Eddie Mack, Los Angeles ------L 10
Dec. 19—Benny Bass, N. Y. C. ----KO by 2
(Lost the jr. lightweight championship)
*For junior lightweight championship.

1930

June 6—Santiago Zorilla, Vancouver --D 15
July 23—Don Fraser, Spokane, Wash.----W 6
July 25—Joey Coffman, Tacoma, Wash.--W 6
Aug. 14—Wildcat Carter, Seattle, Wash.-W 6
Aug. 29—Eddie Mack, Seattle, Wash.----W 6
Sept. 23—Santiago Zorilla, Seattle, Wash.-W 8
Oct. 31—Hector McDonald, Los Angeles-W 10

1931

Feb. 17—Billy Townsend, Los Angeles----L 10
Mar. 24—Goldie Hess, Los Angeles ------W 10
Apr. 10—Ramon Ortega, San Francisco-KO 2
May 12—Cecil Payne, Los Angeles ------L 10
July 1—Goldie Hess, Seattle, Wash. ----W 8
Aug. 11—Bobby Pacho, Los Angeles------L 10
Aug. 19—Frankie Stetson, Los Angeles--W 10
Sept. 3—Cecil Payne, Sacramento, Cal--W 10
Sept. 23—Eddie Thomas, Portland, Ore.--W 10
Sept. 30—Sammy Santos, Seattle, Wash.-W 6
Oct. 13—Sammy Santos, Seattle, Wash.--W 8
Nov. 10—Bobby Pacho, Los Ang.---KO by 7

1932

Jan. 1—Eddie Volk, Portland, Ore.----W 6
Jan. 21—Don Fraser, Tacoma ----------L 6
May 6—Mushy Callahan, Hollywood----L 10
June 23—Don Fraser, Spokane ----------L 6
July 8—Sammy Mandell, Hollywood---W 10
Aug. 19—Baby Sal Sorio, Hollywood---WF 8
Sept. 9—Kenneth La Salle, Hollywood--L 10
Dec. 6—Harry Woods, Seattle ----------D 6

1933

Sept. 25—Nel Tarleton, Sydney, Aus.----D 10

1934

Apr. 2—Joe Ghnouly, Sydney ----------L 15
Apr. 30—Joe Ghnouly, Sydney ----------L 15
May 30—Kid Ponce, Sydney, Australia-KO 2
July 13—Leo Dardeen, Sydney, Aus.--KO 8
Sept. 4—Bobby Blay, Sydney, Australia-W 15
Oct. 9—Jack Carroll, Sydney, Aus.----L 15
Oct. 30—Jimmy Kelso, Sydney, Aus.---L 15

1935-6-7
(Retired temporarily)

1938

July 7—Herb Bishop, Kalgoorlie, Aus.-W 10
July 22—Mick Leonard, Perth, Aus.----KO 8

1939

Feb. 5—Herb Bishop, Perth, Australia-W 12
Feb. 24—Graham Evans, Perth --------KO 10
May 12—Johnny Hutchinson, Brisbane--D 12
June 30—Paddy Boxall, Perth ----------L 15
Oct. 6—Danny DaVerne, Perth --------L 12
Dec. 26—Paddy Boxall, Perth ----------KO 5

1940

Mar. 26—Fighting Carlos, Sydney ----KO 12
Apr. 13—Clever Henry, Melbourne ------L 12
Apr. 24—Johnny Hutchinson, Melbourne-W 12
Nov. 25—Len Fay, Adelaide----------W 12
Dec. 26—Joe Hall, North Sydney Oval--WF 11

1941

Jan. 18—Ron McLaughlin, Newcastle----D 12
Feb. 1—Allen Westbury, Newcastle ----W 12
Feb. 8—Allen Westbury, Newcastle------L 15
Mar. 15—Ron McLaughlin, Melbourne---W 12
June 5—Vic Patrick, Sydney ----------WF 15
July 3—Vic Patrick, Sydney ----------L 15
Sept. 11—Vic Patrick, Sydney ----------L 15

1942

Mar. 9—Vic Patrick, Sydney ------KO by 11
July 18—Lew Edwards, Melbourne------W 12
Died August 3, 1953, Seattle, Wash.

ARTHUR PELKEY 21-14

(Andrew Arthur Peltier)
(Claimant "White Hope" Title)

Born, October 27, 1884, Chatham, Ontario, Can. Nationality, French-Irish-Canadian. Weight, 207 lbs. Height, 6 ft. 1½ in.

1910

Dec. 8—Kent Salisbury, Boston---------D 6

1911

Jan. 21—George Christian, Westfield KO by 1
Jan. 23—Tom Tracy, Westfield, Mass.--KO 2
Apr. —Kent Salisbury, Westfield-------W 10
May —Al Benedict, N. Y. C.----------ND 3
July —Jim Sullivan, Adams, Mass.----W 10
Sept. —Jim Barry, Chatham, Ont.-----KO 5
Dec. —Kent Salisbury, Adams, Mass.--W 12
Dec. —Jack Winrow, Adams, Mass.--KO 1

1912

Jan. 11—Bob McAvery, Adams, Mass.--KO 3
Jan. 25—Charlie Haghey, Adams --------W 9
Jan. 31—Tug Kennedy, Adams, Mass.---KO 4
Mar. 28—Soldier Kearns, Adams-------KO 5
Mar. 31—Ray Simons, Westfield----------W 10
Apr. 8—Jeff Madden, Adams, Mass.------D 10
May 2—Jack McDonough, Adams-------W 3
May 9—Andy Morris, Adams, Mass.------D 10
May 23—Fred Atwater, North Adams---KO 2
May 27—Geo. McDermott, N. Y. C.-------ND 10
July 29—Jess Willard, N. Y. C.----------ND 10
Aug. 19—Soldier Kearns, N. Y. C.-------ND 10
Aug. 23—Soldier Kearns, N. Y. C.---------W 6
Aug. 26—Sailor White, N. Y. C.----------ND 10
Oct. 12—Buck Harris, Chicopee, Mass.--KO 2
Nov. 1—Andy Morris, Chicopee, Mass.--W 10
Nov. 28—Sailor White, Chicopee---------W 10
Dec. 20—Jack Garrity, Chicopee--------KO 3
Dec. 26—Jeff Madden, Augusta---------ND 12

1913

Jan. 2—Bob Williams, Chicopee, Mass.-KO 3
Jan. 9—Jim Coffey, Philadelphia------ND 6
Feb. 12—Fred McKay, N. Y. C.----------ND 10
Apr 2—Tommy Burns, Calgary---------ND 6
May 1—Andy Morris, Calgary----------KO 8
May 24—*Luther McCarty, Calgary-----KO 1
(Won White Heavyweight Championship)
*Collapsing, McCarty died in the ring.

1914

Jan. 1—Gunboat Smith, Daly City, Cal. ----------KO by 15
(Lost White Heavyweight Championship)
Jan. 24—Kid Kenneth, Taft, Cal.-----KO by 6
Apr. 4—Bill Lang, Sydney----------KO by 19
June 12—Sam McVey, Melbourne----KO by 4

1915

Mar. 4—Jim Coffey, New York----KO by 2
Mar. 24—Al Reich, New York------KO by 3
Aug. 27—Fred Fulton, Eau Claire------ND 10
Oct. 28—Fred Fulton, Oshkosh------KO by 5

1916

Feb. 11—Carl Morris, Tulsa--------KO by 5
June 7—Gunboat Smith, Memphis------L 8
Dec. 17—Kid Norfolk, Panama------KO by 13

1917

Feb. 11—Kid Norfolk, Panama-----KO by 13

1918

May 29—Jack Dempsey, Denver---KO by 1

1919

Dec. 16—Bob Martin, St. Louis-----KO by 3
—Jack Renault ----------ND 10

1920

—Leo Gates ----------D 10
(Died, February 18, 1921, Ford City, Ont.)

LEO RODAK 87-28

(N.B.A. Featherweight Champion)

Born, June 5, 1913, Chicago, Ill. Nationality Ukrainian-American. Weight, 135 lbs. Height, 5 ft. 5 in. Managed by Nate Lewis.
Amateur Record: Had 103 fights—lost 4.

1931 (Amateur)

Won the Golden Gloves Flyweight Championship.
Apr. 2—Jimmy Martin, Chicago Stad...W 3
(Won the Inter-City Golden Glove Championship, 23,000 att.).
May 12—Andre Perrier, Chicago Soldier Field ----------W 3
(Won the International Championship in competition against the French team, 40,000 att.).
—George Haberski, Chicago, Ill...L 3
(Lost in finals C. Y. O. 118 lb. Championship).

1932 (Amateur)

Won the Golden Glove Bantamweight Championship.
Won the Featherweight Championship of the Intersectional meet of the C. Y. O. against teams entered by Los Angeles and San Francisco.

1933 (Amateur)

Won the Golden Glove Featherweight Championship.
Won the Inter-City Golden Glove Featherweight Championship.

1933

Knockouts: Pete Magee, 4; John Gater, 3. Won: Pete Magee, John Gater, Al DeRose, Al Schiarto (three times), Joe Bozak (twice), Johnny Fitzpatrick, Frankie Minerva (twice), Art Mitchell (twice).

1934

Jan. 15—Jackie Sharkey, Chicago--------W 8
Feb. 16—Moon Mullins, Chicago----------W 8
Mar. 12—Paul Dazzo, Chicago ----------W 10
Apr. 23—Eddie Shea, Chicago ----------W 10
May 11—Sammy Levine, Chicago--------W 8
June 18—Dave Barry, Chicago----------W 10
Sept. 20—Everett Rightmire, Chicago---W 10
Oct. 15—Tommy Paul, Chicago----------W 10
Nov. 12—Pete De Grasse, Chicago-------W 10

1935

Jan. 11—Georgie Hansford, Hollywood--W 10
Jan. 31—Tony Canzoneri, Chicago--------L 10
June 13—Wesley Ramey, Chicago---------L 10
Aug. 30—Gege Gravante ----------W 10
Nov. 22—Lou Lombardi, N. Y. C.---------W 10

1936

Jan. 6—Indian Hurtado, N. Y. C.---------L 10
Jan. 15—Allie Todesco, N. Y. C.---------KO 4
Feb. 7—Bushy Graham, N. Y. C.----------D 10
Feb. 21—Aldo Spoldi, N. Y. C.----------W 1
June 9—Johnny Morro, Long Island-----L 10
Sept. 11—Frankie Wolfram, Chicago---KO 2
Sept. 24—Armanda Sicilia, Chicago------W 10
Nov. 13—Frankie Covelli, Hollywood----W 10

1937

Jan. 20—Armanda Sicilia, Chicago-------W 10
Jan. 27—Merle Thompson, Chicago------W 10
Feb. 9—Wishy Jones, Houston, Tex.---W 10
Mar. 5—Kid Irish, St. Louis, Mo.--------W 10
Apr. 2—Lenny Kohn, Chicago----------W 10
May 14—Jackie Callura, Chicago---------W 10
July 16—Young Semyton, St. Louis, Mo...W 10
Aug. 13—Lloyd Pine, Chicago----------W 10
Aug. 17—Jackie Wilson, St. Louis, Mo...D 10
Sept. 17—Jackie Wilson, St. Louis, Mo. ..D 15
Nov. 22—Varias Milling, Chicago---------W 10

1938

Jan. 27—Jackie Wilson, Chicago----------D 10
Feb. 11—Al Manriquez, Memphis, Tenn. W 10
June 17—Jackie Wilson, Baltimore, Md...W 15
July 8—Wesley Ramsey, Dallas, Tex.----L 10
July 25—Sammy Angott, Pittsburgh, Pa. W 10
Aug. 15—Sammy Angott, Pittsburgh KO by 1
Sept. 27—Sammy Angott, Pittsburgh-----L 10
Oct. 10—Ritchie Fontaine, New Orleans W 10
Oct. 24—Freddie Miller, Washington----W 15
Dec. 29—Leone Efrati, Chicago-------- -W 10
(Won the NBA Featherweight Championship)

1939

Jan. 14—Billy Miller, Pittsburgh------KO 6
Mar. 6—Al Reid, N. Y. C.----------W 8
Mar. 16—Everett Rightmire, St. Louis----L 10
Apr. 18—Joey Archibald, Providence----L 15
(Archibald won the undisputed featherweight championship of the world. Rodak had been recognized by NBA and Archibald by the New York State and associate commissions.)
May 15—Al Mancini, Providence --------W 10
May 29—Jimmy Perrin, New Orleans--W 10
July 6—Dave Castilloux, Toronto----- ...L 10
Aug. 28—Nick Camarata, New Orleans---L 10
Sept. 11—Jimmy Tygh, New Orleans-----W 10
Oct. 9—Nick Camarata, New Orleans--W 10
Dec. 6—Dave Castilloux, New Orleans W 10

1940

Jan. 2—Dave Castilloux, Toronto-------L 10
Mar. 11—Yucantan Kid, New Orleans----W 10
Mar. 29—George Salamone, Boston-------W 10
Apr. 8—Young Rightmire, Providence--W 10
May 1—Yucantan Kid, Miami, Fla.-------W 10
June 3—Jackie Wilson, Chicago----- ----W 10
June 13—Jimmy Tygh, Philadelphia-- ...L 10
July 17—Johnny Bellus, N. Y. C.----------W 6
Aug. 20—Julie Kogon, West Haven-------D 10
Aug. 27—Ervin Berlier, New Orleans-----L 10
Nov. 18—Red Guggino, Miami Beach-----L 10
Nov. 22—Julie Kogan, N. Y. C.----------W 8
Dec. 3—Maxie Shapiro, Brooklyn-------W 8

1941

Jan. 6—Herschel Joiner, Cincinnati----W 10
Jan. 13—Everett Rightmire, Providence--L 10
Feb. 7—Lenny Mancini, N. Y. C.---------W 8
Mar. 10—Herschel Joiner, Cincinnati----W 12
Apr. 9—Slugger White, Baltimore------W 10
Apr. 21—Jackie Wilson, Cincinnati------W 10
June 19—Armanda Sicilia, Indianapolis--W 10
July 9—Nick Castiglione, Chicago-------L 10
Aug. 14—Maxie Shapiro, Brooklyn-------L 10
Oct. 14—Chalky Wright, Wash., D. C.---L 10
Oct. 27—Jackie Wilson, Toledo----------W 10
Nov. 17—Guy Serean, New Orleans------W 10
Dec. 1—Joey Peralta, New Orleans-----W 10
Dec. 18—Tommy Hogan, Youngstown----W 10

1942

Feb. 23—Matt Dougherty, Chicago-------W 10
Apr. 20—Jimmy Hatcher, New Orleans--D 10
June 3—Tippy Larkin, Newark----------L 10
June 23—Charley Varre, Cincinnati-------W 10
July 9—Aldo Spoldi, West Haven--------D 10
July 21—Chester Rico, N. Y. C.----------D 10
July 27—Slugger White, Baltimore-------W 10
Aug. 24—Slugger White, Baltimore-------L 12
Sept. 15—Henry Armstrong, San Fr. KO by 8
Dec. 14—Willie Joyce, Detroit-------KO by 4
In U. S. Marines.

1943

July 24—Sammy Brown, San Diego----KO 3
Aug. 6—Mario Ramon, San Diego-------W 10

1944

Jan. 10—Terry Gibson, Santa Barbara--D 10
Mar. 3—Willie Joyce, Hollywood ------W 10

1945

Jan. 12—Eddie Hudson, San Diego------D 10

1946

Feb. 15—Bob Montgomery, Chicago-----L 10
Mar. 29—Bobby McIntyre, Memphis-----W 10
May 6—Bobby McIntyre, Youngstown-W 10
June 10—Wesley Mouzon, Baltimore KO by 6
Oct. 28—Chester Rico, New Orleans-----L 10
Nov. 12—John Thomas, Los Angeles KO by 5

39-9

DAVE ROSENBERG

(Claimant World Middleweight Title)

Born, May 15, 1901, New York, N. Y. Nationality, Jewish-American. Weight, 158-160 lbs. Height, 5 ft. 8½ in.

1919

Won New York State and National A. A. U. Welterweight titles. Turned professional late in 1919. Early pro record unavailable.

1921

Knockouts: Rudy Lundy, 3; Frankie Fields, 5; Jackie Mason, 6; Jimmy O'Gatty, 3; Billy Bush, 12; Dan Lynch, 7. Won: K. O. Bill Thompson, 3; Frankie Fleming, 3; Jimmy Kelly, 6; Jack McFarland, 15; Young Ahearn, 10; Farmer Sullivan, 10; Johnny Smith, 12; Gus Platts, 12; Marty Summers, 12; Bill Thompson, 6; Babe Sullivan, 8; Jack Sheldon, 8; Walter Laurette, 12; Red Allen, 15; Frank Carpenter, 10; Buddy Sprague, 12; Tommy McAleer, 12; Zulu Kid, 12; Phil Bloom, 12; Bert Colima, 12; Jimmy Darcy, 8. Draw: Farmer Sullivan, 15; Italian Joe Gans, 12; Irish Paddy Flynn, 15; Farmer Sullivan, 15. Lost: Mike Gibbons, 12; Italian Joe Gans, 12. No decisions: Chief Halftown, 6; Charles Kid Beck, 12.

1922

Jan. 3—Jack Stone, N. Y. C.----------W 12
Jan. 14—Mike Donovan, N. Y. C.---------W 12
May 4—Frankie Britton, Philadelphia ND 8
May 19—Tommy Robson, N. Y. C.---------W 4
May 30—Tommy Robson, N. Y. C.---------W 12
June 1—Phil Krug, Newark, N. J.------ND 12
Aug. 14—Phil Krug, N. Y. C.----------W 15
(Won New York Commission Middleweight Title)
Sept. 1—Jack Stone, N. Y. C.----------W 12
Dec. 2—Mike O'Dowd, N. Y. C.---------LF 8
(Lost New York Commission Middleweight Title)

1923

Aug. 27—Billy Naylor, N. Y. C.---------KO 4
Sept. 26—Mike Morley, Albany, N. Y.----W 12
Oct. 4—Soldier Bartfield, N. Y. C.------KO 4
Nov. 6—Pat Walsh, N. Y. C.----------LF 5

1924

Jan. 1—Young Stribling, Newark------ND 12
June 16—Georgie West, Brooklyn---------W 12
July 7—Tommy McAleer, L. I. City-----L 10
Oct. 2—Lou Chester, Brooklyn---------W 12
Oct. 9—Johnny McGinty, Yonkers-----LF 7
Oct. 17—Pat Walsh, Providence---------KO 3
Nov. 22—Larry Estridge, N. Y. C.---------L 12

1925

Jan. 5—Lou Chester, Brooklyn---------L 10
Apr. 24—Pat McCarthy, Fall River-------L 10

11-7

JOHNNY (YOUNG) ROSNER

(Claimant American Flyweight Title)

Born New York City, June 18, 1895. Height 5 ft. Weight 112 lbs. Nationality, Jewish-American. Managers, Clarence Gillespie, Dick Curley, Charley Rose.

1910

Nov. 26—Young Sieger, New York-----ND 6

1912

Feb. 8—Charley Young, New York---ND 10
Feb. 19—Battling Kiddy, New York----ND 10
Mar. 31—Battling Henry, New York----ND 10
May 24—Battling Kiddy, New York----ND 10
June 8—Charley Young, New York----ND 10

1913

Jan. 10—Young Bedell, Staten Island--ND 10
Jan. 15—Jimmy Curtis, New York-----ND 10
Jan. 27—Eddie Coulon, New Orleans---ND 8
—Battling Kiddy, New York----ND 10
—Battling Kiddy, New York ----ND 10
—Battling Kiddy, New York ----ND 10
—Jimmy Curtis, New York-----ND 10
June 10—Pinkey Burns, Brooklyn------ND 10
July 3—Pete Herman, New Orleans---ND 10

1914

Jan. 4—Pinkey Burns, New York-----ND 10
Jan. 23—Maxie London, New York----KO 7
Jan. 25—Willie Astey, New York------ND 10
May 7—Jimmy Fitzpatrick, New York KO 1
May 23—Young Zulu Kid, Brooklyn---ND 10
June 4—Young Zulu Kid, New York--ND 6
June 13—Young Zulu Kid New York--ND 10
Jly 10—Young Zulu Kid, Rockaway----ND 10
Sept. 12—Young Diamond, New York---ND 10
Sept. 19—Johnny Russell, Long Island City ----------ND 10
Nov. 14—Johnny Russell, New York---ND 10

1915

Jan. 21—Willie Astey, New York------ND 10
Feb. 22—Young McGovern, Phila------ND 6
Apr. 3—Corona Kid, New York-------ND 10
Apr. 15—Corona Kid, New York-------ND 10
—Bobby Crews, New York------ND 10
—Jimmy Curtis, New York-----KO 7
—Young Zulu Kid, Brooklyn----ND 10
—Young Marino, Brooklyn-----ND 10
—Sammy Diamond, Rockaway--ND 10
Sept. 7—Kid Goodman, Far Rockaway-ND 10
Dec. 11—Willie Astey, New York-------ND 10

1916

Jan. 8—Scotty Welch, New York------ND 10
Apr. 24—Jimmy Wilde, Liverpool, Eng. ----------KO by 11
(First international world flyweight championship bout; receipts $5,000; Wilde's share $2,000; Rosner's $1,400.)
May 18—Digger Johnny Evans, Liverpool ----------W 15
Oct. 3—Willie Astey, New York------ND 10
Nov. 1—Terry Martin, Porvidence-KO by 8

1917

Jan. 1—Joe Tuber, Philaedlphia------ND 6
Feb. 8—Mickey Dunn, New York-----ND 10
Mar. 16—Kid Rago, New York----------KO 1
Mar. 17—Johnny Solberg, Brooklyn----KO 10
Mar. 27—Benny Valger, New York-----LF 4
Apr. 15—Mickey Dunn, New York-----ND 10
May 6—Battling Murray, Phila-------ND 6
Apr. 28—Joe Tuber, Philadedlphia----KO 3
July 23—Joe Doresy, Philadelphia-----ND 6
Aug. 15—Steve Flessner, Providence---W 12
Sept. 27—Battling Murray, Philadelphia ND 6
Sept. 28—Young Zulu Kid, Brooklyn---KO 7
(Won claim to American flyweight title)
Nov. 7—Barney Snyder, Providence-----D 12

1918

Feb. 18—Pinkey Burns, Governor's Island ----------Exh. 3
Apr. 29—Paddy Owens, Boston---------W 12
May 23—Eddie Lavery, Akron----------ND 10
June 10—Eddie Lavery. Akron ---------ND 10
June 20—Joe Leonard New York------Exh. 6
June 26—Joe Tuber, Penns Grove------ND 6
Aug. 10—Young Nelson, Perth Amboy-KO 2

1919

Apr. 10—Young Montreal, Providence---L 12
(Lost claim to American flyweight title)
May 5—Mickey Delmont, Elizabeth---ND 8
May 29—Corona Kid, Bayonne---------ND 8
June 23—Johnny Buff, Jersey City-----ND 8
July 9—Pinkey Burns, Binghamton--ND 10
Aug. 17—Pinkey Burns, Penns Grove-ND 10
Oct. 2—Maxie Williamson, Binghamton ----------ND 10
Oct. 9—Maxie Williamson, Binghamton ----------ND 10
Nov. 10—Frankie Mason, Kalamazoo---ND 10
Dec. 5—Frankie Mason, Philadelpiha-ND 6

1920

Sept. 9—Frankie Mason, Cedar Point, O.-L 12
Dec. 13—Frankie Genaro. New York----L 12
Dec. 27—Mickey Nelson, New York-----W 12

1921

Oct. 1—Jimmy Lavender. Phila-------ND 8
—Frankie Genaro. New York----L 10
—Kid Pancho, San Antonio----ND 10

1922

—Kid Pancho, San Antonio----ND 10

BATTLING SHAW 13-10

(Junior Welterweight Champion)

Born October, 1910, Laredo, Mexico. Height, 5 ft. 8 ½ in. Weight, 135-138 lbs. Mexican. Manager, Emile Bruneau.

1932

Feb. 22—Ray Kiser ----------L 10
Mar. 7—Lou Avery ----------W 10
Apr. 18—Ervin Berlier, New Orleans--KO 8
May 23—Matt Brock ----------KO 9
June 6—Davey Abad ----------L 10
June 13—Johnny Cook ----------W 10
July 11—Joe Ghnouly, New Orleans--KO 9
July 25—Davey Abad ----------W 10
Aug. 15—Ray Kiser ----------W 10
Aug. 29—Joe Ghnouly, New Orleans----W 10
Oct. 3—Lou Terry ----------L 10
Nov. 28—Lou Terry ----------W 10
Dec. 19—Ervin Berlier, New Orleans----W 10

1933

Feb. 7—Joe Ghnouly, St. Louis, Mo.----L 10
Feb. 20—Johnny Jadick, New Orl., La.--W 10
(Won Jr. Welterweight Title)
Apr. 17—Tommy Grogan, New Orl., La.--W 10
Apr. 10—Gabe Chamblain, N. Orl., La.--KO 5
May 21—Tony Canzoneri, New Orl., La.--L 10
(Lost Jr. Welterweight Title)
July 31—Ray Kiser, New Orl., La.--------L 10
Sept. 6—Tracey Cox, Galveston, Tex.----L 10
Sept. 21—Willard Brown, Dallas, Tex. ----------KO by 4
Dec. 19—Yg. Peter Jackson, Los Ang., Cal. ----------KO by 7

1934

June 11—Willard Brown, New Orl.--KO by 10

GUNBOAT (EDW. J.) SMITH 58-21

(Edward Smyth)

(Claimant "White Hope" Title)

Born, February 17, 1887, Philadelphia, Pa. Nationality, Irish-American. Weight, 185 lbs. Height, 6 ft. 2 in. Managed by Jimmy Buckley.

1906

July 4—Chuck Carleton, Bremerton--KO 3

1908

Knockouts: Charley Horn, 6; Spike Higgins, 9. Won: Charley Miller, 4; Draw: Sailor Carroll, 6.

1909

Knockouts: Matt Turner, 4; Soldier Kearns, 1; Kid Collins, 1; Lou Taylor, 4; Walter Shulkins, 6. Won: Young Peter Jackson, 10. No decision: Denver Ed. Martin, 6.
June 3—Matt Turner, Seattle Harbor--KO 5
(Won Heavyweight Championship of the Pacific Fleet.)
Dec. 29—Salina Jack Burns, San. Fran.--D 10

1910

Knockouts: George Brown, 4; Kid Kenneth, 4. Won: Denver Jack Geyer, 6; Vic Hanson, 20. No decision: Jack Fitzgerald, 6, KO by; Jim Barry, 9.

1911

Knockouts: Walter Monaghan, 4; Joe Lanam, 2; Jack Jeffries, 2; Charley Miller, 4; Mexican Pete Everett, 2; Charley Miller, 1; Joe Willis, 1; Eddy Apples, 3; Bill Watkins, 3. Won: Terry Mustain, 4; Jim Barry, 6; Willus, 10; Charley Horn, 4. Knockout by: Jack Geyer, 9.

1912

Jan. 5—Jack Geyer, San Francisco-----L 10
Feb. 12—Sailor White, Brooklyn ------ND 10
Mar. 23—Battling Brooks, N. Y. C.----KO 3
May 9—Jim Stewart, N. Y. C.--------ND 10
May 16—Jack Smith, N. Y. C.---------KO 2
June 11—Jack McFarland, Rockaway--KO 6
June 29—Hugh McGann, N. Y. C.-------KO 2
July 31—Andy Morris, N. Y. C. --------KO 2
Aug. 14—Porky Flynn, N. Y. C. --------ND 10
Aug. 27—George Godfrey, Rockaway--KO 2
Sept. 9—Tom McMahon, N. Y. C.-------ND 10
Sept. 20—Al Kubiak, Philadelphia-----ND 6
Sept. 30—Jim Savage, N. Y. C. ----------KO 3
Oct. 21—Jim Stewart, N. Y. C.---------KO 7
Nov. 21—Jack Twin Sullivan, Buffalo--ND 10
Dec. 11—Hughie Wuest, N. Y. C. ------KO 1
Dec. 27—Frank Moran, San Francisco--W 20

1913

Jan. 22—Al McCluskey, Oakland, Cal.--KO 3
Mar. 14—Bombardier Wells, N. Y. C.----KO 2
Apr. 2—Fred McKay, N. Y. C. --------KO 2
Apr. 11—George Boer Rodel, N. Y. C.--ND 10
May 20—Jess Willard, San Francisco---W 20
June 27—George Boer Rodel, N. Y. C.--KO 3
Aug. 8—Jim Flynn, N. Y. C. ----------KO 5
Oct. 9—Carl Morris, N. Y. C.---------WF 5
Oct. 21—Tony Ross, Boston ----------KO 10
Oct. 31—Charley Miller, N. Y. C.-------KO 3
Nov. 17—Sam Langford, Boston --------W 12

1914

Jan. 1—Arthur Pelkey, Daly City, Cal. KO 15
(Won White Heavyweight Championship)
May 20—Jack Blackburn, Philadelphia-ND 6
July 16—Georges Carpentier, London--LF 6
(Lost White Heavyweight Championship)
Sept. 28—Cyclone Johnny Thompson, Pittsburgh ----------ND 6
Oct. 9—Battling Levinsky, N. Y. C.----ND 10
Oct. 20—Sam Langford, Boston----KO by 3
Dec. 15—Jim Coffey, N. Y. C. ----------ND 10
Dec. 23—Tom McCarty, N. Y. C.---------KO 4
Dec. 28—Chick Carsey, N. Y. C.---------KO 3

1915

Jan. 1—Battling Levinsky, Waterbury--D 12
Jan. 27—Battling Levinsky, New Orl.---W 20
Feb. 1—Jim Flynn, Cincinnati---------ND 10
Mar. 16—Jack Dillon, Milwaukee ------ND 10
Mar. 27—Jack Reed, N. Y. C. ----------ND 10
Apr. 13—Charley Weinert, Brooklyn--ND 10
Apr. 20—Tom McCarty, Boston----------W 12
May 10—Dick Gilbert, Denver, Colo.---ND 12
July 1—Charley Weinert, Brooklyn----ND 10
July 28—Tom Cowler, N. Y. C. --------ND 10
Aug. 18—Jack Hample, N. Y. C. ------ND 10
Sept. 4—Sailor Carroll, N. Y. C. --------ND 10
Oct. 4—Al Reich, N. Y. C. ----------ND 10
Nov. 9—Joe Cox, St. Louis ----------ND 8
Nov. 29—Jim Coffey, N. Y. C. ------KO by 4

1916

Mar. 14—Jack Dillon, N. Y. C. --------ND 10
Mar. 30—Porky Flynn, N. Y. C. --------ND 10
Apr. 7—Carl Morris, Tulsa, Okla.------L 10
Apr. 28—Bob Devore, Syracuse --------ND 10
May 15—Battling Levinsky, Phila.------ND 6
June 7—Arthur Pelkey, Memphis ------W 8
July 10—Tom McMahon, Rochester ----ND 10
Sept. 18—Cleve Hawkins, N. Y. C. ----KO 3
Sept. 20—Tom Cowler, N. Y. C.-------ND 10
Sept. 23—Jim Coffey, Philadelphia ----ND 6
Oct. 8—Joe Cox, Brooklyn ----------ND 10
Oct. 10—Battling Levinsky, Boston ----L 12

1917

Jan. 1—Battling Levinsky, New York-ND 10
Jan. 31—Jack Moran, St. Louis ----------D 12
Feb. 2—Joe Borrell, Philadelphia------ND 6
Feb. 16—Jack Dillon, New Orleans ------L 20
May 29—Bob McAllister, New York ----ND 10
June 2—Jack Clifford, New York ------ND 10
Aug. 3—Kid Norfolk, Buffalo --------ND 10
Aug. 10—Bill Tate, New York ----------ND 10
Aug. 20—Kid Norfolk, Rochester ------ND 10
Sept. 7—Frank Moran, New York------ND 10
Oct. 2—Jack Dempsey, San Francisco--L 4
Oct. 16—Jack Dempsey, San Francisco ND 4
Nov. 27—Fred Fulton, Minneapolis-KO by 7

1918

Jan. 9—Charley Weinert, Providence---L 12
Feb. 18—Kid Wagner, Wilkes-Barre----ND 8
Mar. 8—Hugh Walker, Joplin --------Exh. 12
Apr. 1—Clay Turner, Wilkes-Barre----ND 10
Apr. 12—Billy Miske, Atlanta ----------L 10
May 24—Harry Greb, New York ------ND 6
May 27—Leo Houck, Lancaster ----------D 6
July 4—Tom McMahon, Dayton --------D 15
July 11—Billy Miske, Jersey City ------ND 3
Dec. 30—Jack Dempsey, Buffalo----KO by 2

1920

May 13—Lee Anderson, San Francisco--L 4
Mar. 9—Andre Anderson, Fresno, Cal.--W 4
June 26—Tony Malchoir, E. Chic., Ill.-ND 10
July 15—Chuck Wiggins, Gd. Rap., Mich. ----------ND 10
Aug. 3—Texas Tate, Ft. Worth, Tex.--ND 12
Aug. 9—Bob Roper, Akron, O. ----------D 15
Oct. 21—Harry Greb, South Bend-KO by 1

1921

Mar. 9—Al Roberts, New York-----KO by 10
Apr. 23—Louis Firpo, Buenos Aires-KO by 12

May 30—Bob Martin, Huntington, W. Va. ----------KO by 3
Oct. 10—Harry Willis, Havana, Cuba KO by 1

STEVE (KID) SULLIVAN
(Stephen J. Tricamo) 32-16
(Junior Lightweight Champion)

Born, May 21, 1897, Brooklyn, N. Y. Nationality, Italian-American. Weight, 130 lbs. Height, 5 ft. 5 in.

1911

Knockout: Young Kenny, 3. No Decisions: Andy Griffin, 4; Tommy Hynes, 4; Dick Lewis, 6; Young Cirina, 4; Jerry Clifford, 4.

1912

No Decision: Young (Charlie) Marlow, 10.

1913

Knockouts: Willie Smith, 4; Young Alberts, 2. No decisions: Young (Charlie) Marlow, 10; Bobby Gair, 10; Young Neiman, 10; Young Jersey, 10; Mike Clancy, 10; Walter Nelson, 10; Young Mundy, 10; "Dutch" Brandt, 10; Battling Lahn, 10; Yong Rector, 10. Exhibition: Battling Levinsky, 3.

1914

Knockouts: Eddie Brooks, 1; Eddie Lennon, 3. Won: Bobby Burns, 8. Draw: Young Rector, 10; Young Limbo, 10; "Dutch" Brandt, 10; Willie Doyle, 10. No decisions: Eddie Moran, 10; Battling Lahn, 10; Eddie Moran, 10; Nick Nelson, 10; Johnny Solsberg, 10; Young O'Leary, 10; Jim Kendrick, 10; Young Marino, 10; Jimmy Murray, 10; Joe Mooney, 10; Mickey Donnelly, 10; Kid Murphy, 10; Kid Taylor, 10; Frankie Mason, 10. Lost: Monk Fowler, 8. Exhibitions: Young Zulu Kid, 3; Harry Thomas, 3.

1915

Draw: Johnny Solsberg, 8; "Red" Dolan, 20. No decisions: Eddie Wallace, 10; Eddie Campi, 10; Walter Nelson, 10; Young Limbo, 10. K. O. Joe Daly, 10. Lost: "Red" Dolan, 20. Exhibition: John Murray, 3.

1916

Knockout: Young Martin, 4. Won: K. O. Joe Daly, 2; Johnny Donovan, 8; Gus Lewis, 6. No decisions: Frankie Callahan, 10; Willie Jones, 10; Harry Glenn, 10; Walter Nelson, 10; Young Cardell, 10; Walter Nelson, 10; Marty Allen, 10. Draw: Eddie Campi, 10; K. O. Eggers, 10.

1917

Won: Young Steele, 10. No decisions: Battling Lahan, 10; Young Al Kale, 10.

1918-1919-1920

(Inactive)

1921

Knockouts: Tommy Conroy, 7; Eddie Gorman, 5; Pete McDonald, 2. Won: Willie Daney, 10; Irish Kid Williams, 15; "Dutch" Brandt, 12; Lew McFarland, 7; Young Limbo, 10; Terry Davis, 10. Won (foul): Bobby Michaels, 3. Draw: Paddy Philbin, 10. Lost: Silent Regan, 12.

1922

Jan. 19—Pepper Martin, Brooklyn-------L 12
Feb. 6—Harvey Bright, Brooklyn-------D 12
Feb. 26—Sammy Sieger, Brooklyn-------W 12
Apr. 17—Harvey Bright, Brooklyn------W 12
Apr. 28—Joe King Leopold, Brooklyn-WF 9
May 19—Joe King Leopold, New York---L 4
June 1—Battling Reddy, New York-----W 12
July 9—Eddie Brady, Coney Island-----L 12
Aug. 1—Pepper Martin, Brooklyn-------L 12
Sept. 11—Sammy Sieger, New York----KO 3
Sept. 26—Pepper Martin, Brooklyn-------L 12
Nov. 24—Louis Kid Kaplan, New York---L 12

1923

Jan. 22—Sammy Sieger, Brooklyn-------L 12
Mar. 8—Dutch Brandt, Brooklyn------W 12
Aug. 7—Pepper Martin, N. Y. C.------LF 8
Dec. 17—Babe Herman, N. Y. C.--------KO 8
—Jimmy Mars, Brooklyn---------L 12

1924

May 30—Mike Ballerino, Brooklyn ------L 12
June 20—Johnny Dundee, Brooklyn-----W 10
(Won junior lightweight title)
Aug. 18—Pepper Martin, L. I. City------W 15
Oct. 15—Mike Ballerino, N. Y. C.-----KO 5
(Retained junior lightweight title)
Dec. 15—Mike Ballerino, Milwaukee---ND 10

1925

Mar. 23—Willie Ames, Canton, O.------ND 12
Apr. 1—Mike Ballerino, Philadelphia----L 10
(Lost junior lightweight title)
May 22—Louis Kid Kaplan, Wat'b'y-KO by 5

1926

Feb. 1—Georgie Balduc, N. Y. C.--------W 10
Feb. 13—Frankie Brown, N. Y. C.--------D 4
June 3—Tod Morgan, Brooklyn-----KO by 6

YOUNG ZULU KID 12-14
(Claimant American Flyweight Title)

Born, April 22, 1897, Potenza, Italy. Nationality, Italian. Weight, 110 lbs. Height, 4 ft. 11 in.

1912

No decisions: Kid Dennis, 4; Johnny Burns, 4.

1913

Knockouts: Young Todd, 2; Tommy Largen, 1; Johnny Borax, 2; Young Lipp, 2. No decision: Young De Meyer, 10; Young De Meyer, 6; Young Jimmy Murray, 6; Danny Burns, 6; Eddy Siegel, 6; Young Jimmy Murray, 6; Al Kale, 6; Young Jimmy Murray, 6; Young Gorman, 6; Young De Meyer, 6; Murray Allen, 6.

1914

Jan. 15—Young Diamond, Brooklyn ---ND 6
Feb. 20—Young Jeffries, Brooklyn -----ND 6
Feb. 27—Young Campbell, Brooklyn---ND 6
Feb. 28—Young Diamond, Brooklyn ---ND 6
Mar. 9—Jimmy Curtis, N. Y. C. -------ND 6
Mar. 19—Jimmy Curtis, N. Y. C. -------ND 6
Apr. 9—Jimmy Fitzpatrick, N. Y. C. --ND 10
Apr. 18—Barney Snyder, Brooklyn ----ND 10
May 15—Bobby Hansen, Brooklyn ----ND 10
May 23—Young Rosner, Brooklyn -----ND 10
May 30—Jimmy Baily, Brooklyn ------ND 10
June 4—Young Rosner, N. Y. C. ------ND 10
June 13—Young Rosner, N. Y. C. ------ND 10
June 26—Young Sharkey, Rockaway ---ND 10
July 10—Young Benny, Rockaway ----ND 10
Aug. 1—Murray Allen, Glen Cove ---ND 10
Aug. 10—Arthur Simons, Albany ------ND 10
Aug. 17—Young Jimmy Murray, Bklyn--ND 10
Aug. 19—Chuck Connors, Bergen Bch---KO 2
Oct. 12—Young McGovern, Phila. ----ND 6
Oct. 26—Eddie Rivers, Philadelphia ---ND 6
Nov. 3—Jimmy Murphy, St. Louis ------W 8
Nov. 10—Tommy Garety, St. Louis -----W 8
Dec. 4—Eddy Coulon, St. Louis -------D 8
Dec. 27—Joe Bell, Pacific, Mo. ---------KO 1

1915

Jan. 1—Kid Wagner, Alton, Ill. ------KO 1
Jan. 5—Bobby Burns, St. Louis ------WF 4
Feb. 18—Young Marino, Brooklyn ----ND 10
Mar. 2—Young Benny, Albany, N. Y. --ND 10
Mar. 26—Pal Moore, New Orleans ------D 10
Apr. 9—Bobby Burns, Dallas, Tex. ---ND 10
Apr. 24—One Punch Hogan, New Orl. --W 10
May 1—Pete (Kid) Herman, New Orl---D 10
June 25—Johnny Solsberg, Brooklyn ---ND 10
Aug. 24—Bobby Burns, St. Louis --------W 8
Aug. 31—Bobby Burns, St. Louis --------D 8

1916

Feb. 18—Walter Nelson, Brooklyn ----ND 10
Feb. 25—Johnny Solsberg, Brooklyn --ND 10
Mar. 10—Benny McCoy, N. Y. C. ------ND 10
Mar. 13—Johnny Ertle, Brooklyn ------ND 10
June 2—Jack Sharkey, N. Y. C.---------ND 10
June 5—Johnny Solsberg, N. Y. C.----ND 10
June 24—Monte Attell, N. Y. C.---------ND 10
June 28—Jimmy Murray, Brooklyn-----ND 10
Aug. 5—Pal Moore, Brooklyn----------ND 10
Aug. 12—Abe Friedman, Brooklyn-----LF 7
Sept. 18—Buddy Faulkes, N. Y. C.------ND 10
Dec. 18—Jimmy Wilde, Lond., Eng. KO by 11
(For World Flyweight Title)

1917

Feb. 12—Jack Clifford, Brooklyn-------ND 10
Feb. 22—Frankey Burns, N. Y. C.-----KO by 4
Feb. 28—Johnny Saxon, Poughkeepsie-ND 10
Mar. 29—Jimmy Curtis, Hot Springs-----D 10
Apr. 23—Joe Tuber, Baltimore----------L 15
Apr. 30—Paul Demerst, New Bedford----L 12
May 22—Frankey Mason, Fort Wayne--ND 10

May 29—Jimmy Pappas, Brooklyn------ND 10
June 11—Young Coster, Brooklyn------ND 10
June 15—Frankey Mason, Fort Wayne--ND 10
Sept. 14—Johnny Russell, Providence-----D 12
Sept. 23—Frank Rector, Brooklyn------ND 10
Sept. 28—Johnny Rosner, Brooklyn--KO by 7

1918

Feb. 1—Nate Jackson, Hot Springs-----D 10
Feb. 9—Nate Jackson, Hot Springs----ND 8
Feb. 18—Grover Hughes, Hot Springs----D 10
Mar. 5—Bobby Hughes, Hot Springs--ND 10
Mar. 16—Patsy Scanlon, Hot Springs---ND 10
Apr. 2—Jimmy Murphy, St. Louis-----D 8
Apr. 12—Kid Herman, Peoria----------ND 10
Sept. 6—Pete Herman, Jersey City-----ND 8
Sept. 10—Battling Hurley, Boston--------L 6

1920

Feb. 2—Eddie Coulon, Hot Springs-----L 10
Feb. 6—Sailor Chas. Ferns, Hoboken--KO 5
Apr. 12—Jimmy Wilde, Windsor, Ont.--ND 10
Dec. 25—Dick Griffin, El Paso, Tex.-----L 15

1921

Mar. 7—Joe Matranga, New Orleans----D 15
Mar. 16—Ashton Donza, New Orleans----L 15
Apr. 5—Sammy Nable, Brooklyn--------L 15
Apr. 16—Johnny Buff, New York--------L 15
May 18—Earl McArthur, Sioux City, Ia. ----------ND 10
Oct. 17—Pee Wee Kaiser, Memphis, Tenn. ----------L 8

1924

Mar. 31—Bobby Hughes, Hot Springs----L 10

LUTHER McCARTY, the fighting cowboy from Driftwood Creek, Wild Horse Canyon, Neb., who won the White Heavyweight championship in 1913 and died soon after, during a bout with Arthur Pelkey in Calgary.

Old Timer's Section

DEVOTED TO RECORDS OF OUTSTANDING BOXERS
WHO HAVE RETIRED FROM THE RING

JACK BLACKBURN 38-3

(Charles Henry Blackburn)

Born, 1883, Versailles, Ky. Weight, 133-135 lbs. Height, 5 ft. 10 in. Nationality, American Negro.

Previous to 1903

Knockouts: Kid Miller, Indianapolis, 8; Albert Bean, Cleveland, 5; Jesse Clark, Indianapolis, 4; Joe Trovan, Indianapolis, 4; Kid Stevens, 3; Billy Love, Alexandria, 2; Eddie Gardner, Terre Haute, 11; Kid Reynolds, Pittsburgh, 2; Charley McDonald, Pittsburgh, 11; Kid Terrill, Philadelphia, 4; Vernon Campbell, Philadelphia, 4; Tom Wild, Philadelphia, 2; Won: Eddie Gardner, Terre Haute, 15; Bob Farming, Frankfort, Ind., 17; James Frazer, Pittsburgh, 6; Jack McKenzie, Philadelphia, 6; Otto Knopp, Philadelphia, 6; Jack Sullivan, Philadelphia, 6; Howard Wilson, Philadelphia, 6; Dave Holly, Philadelphia, 6. Draw: Jack Cullen, Indianapolis, 10; Kid Robinson, Indianapolis, 10; Steve Crosby, Indianapolis, 10. Won on foul: Kid Ashe, Cincinnati, 7.

1903

Oct. 6—Spike Sullivan, Chester.....D 6
Oct. 13—Eddie Kennedy, Phila.....ND 6
Nov. 2—Joe Gans, Philadelphia.....ND 6
Dec. 23—Sam Langford, Boston.....D 12
Dec. 31—Mike Twin Sullivan, Chelsea...D 15

1904

Jan. 2—Jimmy Gardner, Boston.....W 12
Jan. 20—Dave Holly, Philadelphia.....ND 6
Mar. 25—Joe Gans, Baltimore.....L 15
Sept. 16—Blink McCluskey, Phila.....ND 6
Sept. 23—Chas. Hitte, Philadelphia.....KO 3
Dec. 1—Joe Grim, Philadelphia.....ND 6

1905

Jan. 12—Joe Grim, Philadelphia.....ND 6
Jan. 20—Dave Holly, Philadelphia.....ND 6
Feb. 1—Kid Terry, Allentown.....KO 7
Feb. 27—Cy Flynn, Sharon, Pa. .....W 12
Apr. 3—Dick Fitzpatrick, Sharon, Pa...KO 2
Aug. 10—Jack Williams, Philadelphia..ND 6
Aug. 18—Sam Langford, Leiperville.....D 15
Sept. 4—Larry Temple, Sharon, Pa.....D 12
Sept. 21—Sam Langford, Allentown.....D 10
Oct. 5—Henry Senter, Wilmington.....W 6
Oct. 6—Jack Williams, Philadelphia...ND 6
Oct. 13—Larry Temple, Marlboro.....D 15

1906

Feb. 7—Geo. Gunther, Pittsburgh.....D 6
Mar. 8—Jack Williams, Philadelphia...ND 6
May 2—Cleveland Hawkins, N. Y.....W 2
May 5—Sammy Campbell, New York..ND 3
June 29—Joe Gans, Philadelphia.....ND 6
July 6—Geo. Gunther, Philadelphia...ND 6
Aug. 2—Billy Burke, Philadelphia....KO 2
Oct. 11—Dave Holly, Philadelphia.....ND 6

1907

Jan. 1—Geo. Cole, Philadelphia.....ND 6
May 15—Geo Gunther, New York.....W 10
May 27—Fred Bradley, Philadelphia...KO 2
June 7—George Cole, Philadelphia.....ND 6
June 17—Terry Martin, Philadelphia...ND 6
June 27—Billy Burke, Philadelphia....ND 6
July 8—Jimmy Barry, Philadelphia...ND 6
Sept. 5—Jim Barry, Bridgeport.....ND 6
Oct. 18—Mike Donovan, Philadelphia..ND 6
Nov. 20—Harry Lewis, Philadelphia....ND 6
Dec. 6—George Gunther, Phila.....KO 5
Dec. 11—Walter Stanton, N. Y. C.....ND 6
Dec. 20—Jack Morgan, Philadelphia...KO 3
Dec. 24—Mike Donovan, Reading.....W 10

1908

Jan. 9—George Gunther, Philadelphia ND 6
Jan. 17—Jack Bonner, Philadelphia....ND 6
Jan. 21—Charlie Hitte, Albany, N. Y...KO 14
Feb. 27—George Gunther, Philadelphia..ND 6
Mar. 14—Terry Martin, New York.....ND 6
Mar. 26—Tommy Coleman, Phila.....ND 6
Apr. 13—Bill Heveron, Philadelphia....KO 3
Apr. 21—Mike Donovan, Easton, Pa.....D 10
May 1—Mark Anderson, Philadelphia..KO 2
May 1—Steve Crosby, Philadelphia....ND 3
June 10—Phil. Jack O'Brien, Phila.....ND 6
June 18—George Gunther, Phila.....ND 6
Sept. 14—Toni Caponi, Philadelphia...ND 6
Sept. 26—John Willie, Philadelphia.....ND 6
Sept. 30—Cy Flynn, Rochester.....ND 6
Nov. 7—Jimmy Burns, Philadelphia...ND 6
Nov. 23—Mike Donovan, Pittsburgh....ND 6
*Dec. 10—Mickey McDonough, Phila....ND 6
*Dec. 10—Jack Robinson, Philadelphia..ND 3
Dec. 14—Jack Robinson, Philadelphia..ND 6
Dec. 21—Harry Mansfield, Philadelphia ND 6
*Same night.

1909-1913

Served prison sentence for manslaughter in Philadelphia.

1914

May 20—Gunboat Smith, Philadelphia..ND 6
Sept. 15—Jack McCarron, Philadelphia..ND 6

1915

Jan. 25—Harry Greb, Pittsburgh.....ND 6

1916

Aug. 23—Young Ahearn, Philadelphia..ND 6
Sept. 8—Young Ahearn, New York....ND 10
Oct. 20—Joe Borrell, Philadelphia....ND 6
Nov. 3—Joe Borrell, Philadelphia....ND 6
Nov. 21—Jackie Clark, Pottstown, Pa..ND 10

1921

Dec. 20—Yg. Jack Johnson, Boston.....W 8

1922

Apr. 6—Calvin Respess, Elgin, Ill.....ND 10
July 24—Panama Joe Gans, Indianapolis .....KO by 4

1923

Mar. 9—Ray Pelkey, Oakland.....KO by 3

His ring career ended, Blackburn became boxing instructor and trainer; among his most prominent proteges were Sammy Mandell, Bud Taylor and Joe Louis.

Died, April 24, 1942, Chicago, Ill.

PHIL BLOOM 41-22

Born, London, England, October 24, 1894. Height, 5 ft., 7 in. Weight, 133-142 lbs.

1912

Knockout: Walter Hennessey, 3. No decision: Heinie Thiel, 10 (twice); Jimmy Murray, 10 (twice); Willie Jones, 10; Kid Black, 10; Walter Mohr, 10; Marty Allen, 10; Danny Ridge, 10; Patsy Callahan, 10.

1913

Apr. 23—Johnny Lustig, Rockaway ....ND 10
Oct. 14—Willie Beecher, New York....ND 10
Nov. 6—Tommy Murphy, New York..ND 10
Nov. 25—Freddie Welsh, New York....ND 10
No Decision: Danny Ridge, 10; Joe Stacy, 10; Walter Mohr, 10; Ollie Kirk, 10; Patsy Callahan, 10 (twice); Hughie Rodden, 10; Johnny Lore, 10; Young McGowan, 10; Kid Kansas, 10; Ralph Grunan, 10; Ray Campbell, 10; Jimmy Duffy, 10.

1914

Jan. 5—Jack Britton, New York.....ND 10
Jan. 25—Benny Leonard, New York....ND 10
Mar. 5—Leach Cross, New York.....ND 10
Mar. 31—Eddie Wallace, Brooklyn.....ND 10
Oct 3—Benny Leonard, Brooklyn.....ND 10
Nov. 9—Ted Kid Lewis, New York....ND 10
Nov. 26—Benny Leonard, New York....ND 10

Knockout: Harry Pierce, 4. No Decision: Joe Goldberg, 10; Frankie Fleming, 10; Willie Gradwell, 10; Harry Pierce, 10; K. O. Brown, 10; Chick Simler, 10; Joe Bedell, 10; Harry Stone, 10.

1915

Jan. 25—Jimmy Duffy, Rochester.....ND 10
Feb. 9—Gilbert Gallant, Brooklyn.....ND 10
Mar. 9—Abe Young Brown, New York..ND 10
Mar. 13—Jack Britton, Brooklyn.....ND 10
Sept. 27—Packey Hommey, Montreal...ND 10
Nov. 10—Patsy Drouillard, Windsor, Ont. .....ND 10
Nov. 22—Johnny Dundee, Brooklyn.....ND 10
Dec. 2—Johnny Dundee, New York.....ND 10
Dec. 28—Joe Azevedo, Boston.....W 12
No Decision: Ralph Grunan, 10; Fighting Fitzpatrick, 10; Joe Azevedo, 10.

1916

Jan. 26—Willie Gradwell, Windsor.....ND 10
Feb. 8—Benny Leonard, Boston.....KO by 8
Mar. 21—Freddie Welsh, Brooklyn.....ND 10
Mar. 29—Willie Gradwell, Windsor.....ND 10
Apr. 11—Johnny Dundee, Brooklyn.....ND 10
Apr. 20—Benny Leonard, New York.....ND 10
May 27—Vic Moran, New York.....ND 10
June 12—Joe Welling, Rochester.....ND 10
June 13—Walter Mohr, Brooklyn.....ND 10
Sept. 19—Johnny Harvey, Brooklyn.....ND 10
Sept. 22—Leo Johnson, New York.....ND 10
Oct. 23—Jimmy Murphy, Philadelphia..ND 6
Oct. 28—Jimmy Duffy, Brooklyn.....ND 10
Dec. 2—Irish Patsy Cline, Brooklyn.....ND 10
Dec. 6—Stanley Yoakum, Windsor.....ND 10
Dec. 8—Joe Welling, New Haven.....L 15
Dec. 25—Chick Simler, Brooklyn.....ND 10

1917

Jan. 13—Joe Welling, Brooklyn.....ND 10
Jan. 30—Benny Leonard, Brooklyn.....ND 10
Feb. 24—Irish Patsy Cline, Brooklyn..ND 10
Mar. 24—Irish Patsy Cline, New York..ND 10
Mar. 31—Joe Cassey, Staten Island.....ND 10
June 16—Matt Wells, Brooklyn.....ND 10
June 22—Eddie Fitzsimmons, Rockaway..ND 10
July 31—Charley Pitts, Bridgeport.....W 4
Aug. 7—Jimmy Cuffy, Rockaway.....ND 10
Aug. 9—Andy Cortez, Allentown.....ND 6
Aug. 20—Joe Bedell, Brooklyn.....WF 2
Sept. 14—Benny Leonard, Pittsbgh..KO by 2 (Bloom broke ankle)

1918

Feb. 1—Vince Porkoni, Cleveland.....ND 10
Mar. 15—Johnny Martin, New Haven.....W 12
Mar. 18—Terry Brooks, Boston.....W 12
Mar. 21—Pete Hartley, Carbondale, Pa..ND 10
Apr. 15—Al Wagner, Philadelphia.....ND 6
Apr. 8—Irish Patsy Cline, Boston.....LF 7
May 13—Lew Tendler, Philadelphia.....ND 6
May 24—Morrie Lux, Atlanta.....D 10
June 3—Harry Pierce, New Haven.....D 10
July 2—Joe Welling, W. Hoboken.....ND 8
July 16—Frankie Callahan, Phila.....ND 6
July 19—Tommy Carey, Philadelphia..ND 6
July 24—Rocky Kansas, Wrightstown, N. J. .....ND 8
July 25—Young Otto, Dover, N. J.....ND 8
Sept. 17—Barney Adair, W. Hoboken.....ND 8
Sept. 27—Leo Johnson, Atlantic City.....ND 8
Sept. 30—Abe Young Brown, Trenton..ND 8
Oct. 13—Joe Welling, Providence.....W 12
Oct. 17—Pete Hartley, Baltimore.....L 15

1919

Jan. 31—Leo Johnson, Syracuse.....ND 10
Feb. 12—Joe Welling, Providence.....D 12
Feb. 14—George K. O. Chaney, Baltimore..L 12
Mar. 4—Paul Doyle, Providence.....W 12
Mar. 17—George K. O. Chaney, Baltimore..L 12
May 12—Irish Patsy Cline, Montreal.....ND 10
May 23—Pete Hartley, Baltimore.....D 15
Aug. 29—Steve Latzo, Scranton.....ND 10
Sept. 15—Steve Latzo, New Bedford.....W 12
Oct. 15—Benny Leonard, Detroit.....ND 10
Oct. 28—Barney Adair, Newark.....ND 8
Nov. 18—Frankie Herman, Halifax.....KO 3
Nov. 21—Harry Pierce, Providence.....L 12

1920

Jan. 15—Harry Pierce, Lowell, Mass.....KO 2
Feb. 12—Jim Davies, London, Eng.....KO 15
Feb. 14—Henri Ferrey, Paris.....KO 9
Mar. 18—Matt Wells, London.....W 15
Mar. 26—Danny Arthurs, Liverpool.....W 20
Apr. 29—Joe Gibbs, Woonsocket, R. I.....KO 9
May 14—Mickey Donley, Providence.....KO 10
May 18—Frankie Conifrey, Boston.....W 12
May 24—Paul Doyle, Boston.....D 12
July 13—Mickey Donley, Newark.....ND 8
July 21—Jack Thomas, Montreal.....ND 10
Sept. 23—Paul Doyle, Providence.....L 12
Nov. 5—Georgie Ward, New York.....L 10
Nov. 8—Tim Droney, Lynn, Mass.....W 10
Nov. 10—Johnny Gill, Scranton.....KO 7
Dec. 25—Eddie Gorman, Brooklyn.....KO 1

1921

Jan. 1—Tim Droney, Lancaster, Pa.....W 10
Jan. 14—Red Allen, Brooklyn.....KO 5
Jan. 17—Johnny Gray, Brooklyn.....KO 7
Mar. 2—Jimmy Kelly, New York.....W 12
Mar. 5—Paddy Flynn, Brooklyn.....W 15
Mar. 11—Walter Mohr, Brooklyn.....W 15
Mar. 18—Jack Green, Providence.....W 10
Apr. 25—Billy Ryan, Cincinnati.....ND 10
Apr. 28—Steve Latzo, Scranton.....L 10
May 17—Red Allen, Brooklyn.....KO 7
Mar. 29—Soldier Bartfield, Brooklyn.....D 15
Apr. 18—Willie Beecher, Brooklyn.....W 8
Mar. 24—Ralph Schappert, Scranton.....W 10
May 24—Tillie Kid Herman, New York..W 12
May 31—Johnny Gill, York, Pa.....L 10
Aug. 31—Frank Barrieau, Montreal.....ND 10
Sept. 17—Mike Morley, Hartford.....D 10
Sept. 26—Wally Hinkle, Trenton.....KO 5
Oct. 17—Dave Rosenberg, Brooklyn.....L 12
Nov. 7—Frank Barrieau, Toronto.....ND 10
Nov. 15—Bud Weaver, Hartford.....W 12
Dec. 12—Italian Joe Gans, Brooklyn.....D 12
Dec. 25—Soldier Bartfield, Brooklyn.....L 12

1922

Apr. 1—Jimmy Kelly, New York.....L 12
Sept. 6—Willie Harmon, Brooklyn.....W 12
Sept. 19—Frankie Murhpy, Denver.....W 12
Oct. 9—Danny Ross, Brooklyn.....W 12
Nov. 17—Paul Doyle, Scranton.....L 10
Nov. 28—Jim Lawrence, Hazelton, Pa.....KO 10
Nov. 30—Young Laurette, Albany.....L 12
Dec. 1—Eddie Shevlin, Providence.....L 10
Dec. 26—Tony Lyons, Brooklyn.....W 12

1923

Jan. 25—Al Norton, Yonkers.....L 12
Feb. 3—Wildman Gould, Boston.....L 12
Feb. 12—Jack Sheppard, Cincinnati.....W 10
Feb. 16—Vince Porkoni, Erie, Pa.....D 10
Feb. 23—Wildman Gould, Woonsocket.....D 12
Mar. 19—Eddie Burnbrook, Baltimore.....D 12
May 30—Eddie Burnbrook, Balt.....KO by 9
Aug. 2—Harry Galfund, Brooklyn.....W 10
Aug. 20—Shamus O'Brien, Brooklyn.....W 12
Sept. 24—Harry Galfund, Brooklyn.....L 12
After retiring from ring, became member of Hollywood, Cal., motion picture colony.

LOUIS BOGASH

67-13-10-16 (24-1)

Born, February 24, 1901, Fatimo, Italy. Weight, 160 lbs. Height, 5 ft. 5 in. Nationality. Italian.

1916-1920

Knockouts: Billie Murray 2; Battling Howard, 4; Eddie McAndrews, 1; Johnny McLoughlin, 3; Paddy Burns, 6. Won: Terry Brooks, 8; Paul Doyle, 12; Billie Carney, 12; Johnny Clinton, 12; Walter Mohr, 12; Billie Carney, 12; Barney Adair, 15; Charlie Pitts, 15; Jack McNulty, 12; Irish Patsy Cline, 9. Draw: Pete Hartley, 12; Johnny Kid Alberts, 4; Paul Doyle, 12. No decisions: Joe Malone, 10; Johnny Red Allen, 8; Battling Kunz, 10; Joe Malone, 10; Al Thomas, 10; Johnny Martin, 10; Chic Brown, 4; Al Ketchel, 4; Pete Hartley, 8. Lost: Pete Hartley, 12; Johnny Clinton, 12; Eddie Fitzsimmons, 8. Exhibition: Johnny Dundee, 8.

1920 15-3-3-9

Knockouts: Joe Fox, 1; Tony Marto, 6; Willie Ryan, 3; Brooklyn Red Allen, 4; Joe McCartney, 5; Vince Coffey, 4; Sammy Goode, 5. Won: K. O. Palitz, 12; Jack Perry, 12; Steve Latzo, 12; Johnny Summers, 12 and 12; Marty Cross, 12; Willie Green, 12. Draw: *Jack Britton, 12.
*For world's welter title. 29-3-4-9

1921

Knockouts: Jimmy O'Gatty, 13 rds.; Wildcat Nelson, 8; Walter Laurette, 3; Jim Montgomery, 9; K. O. Jaffe, 7. Won: Johnny Tillman, 8; Steve Latzo, 8; Brooklyn Red Allen, 12; Wildcat Nelson, 12; Johnny Tillman, 10; Joe Eagan, 10; Leo Leonard, 12. Won (KO):

Soldier Bartfield, 3. Draw: Soldier Bartfield, 15; Mike O'Dowd, 15. No decision: Billy Krug, 12. Lost: Pal Reed, 10; Jock Malone, 10.

1922 42-5-6-10

Jan. 14—Young Hickey, New York.....KO 3
Feb. 13—*Jack Delaney, Bridgeport.....L 15
Mar. 11—Mike McTigue, New York.....D 12
May 29—Jack Stone, New York.....W 10
June 24—Tommy Robson, New York.....W 12
June 26—Mickey Walker, Boston.....W 12
July 26—Augie Ratner, Bridgeport.....D 12
Sept. 8—Pal Reed, Boston.....W 10
Oct. 9—Jackie Clarke, Staten Island..W 12
Oct. 24—Pal Reed, New York.....W 12
Oct. 30—Young Fisher, Bridgeport.....W 12
Nov. 6—Young Fisher, Bridgeport.....W 12
Nov. 20—Byran Downey, Boston.....W 10
Dec. 4—Italian Joe Gans, New York...W 12
Dec. 11—Tommy Loughran, Phila.....ND 8

53-6-8-11

*For New England middleweight championship.

1923

Jan. 9—Johnny Fitzsimmons, N. Y. C..KO 11
Apr. 2—Bryan Downey, Rochester.....D 12
May 7—Jackie Clarke, Allentown.....ND 10
May 14—Jimmy Darcy, Bridgeport.....KO 3
May 25—Bryan Downey, Syracuse, N. Y. W 12
June 14—Jimmy Darcy, Bridgeport.....W 12
June 18—Andy Palmer, Philadelphia..ND 8
June 22—George Shade, Stamford, Ct...KO 2
Aug. 1—Panama Joe Gans, N. Y. C.....W 10
Sept. 7—Jock Malone, Boston.....L 10
Oct. 4—Jock Malone, Bridgeport.....W 12
Oct. 22—Harry Greb, Jersey City.....ND 12

60-7-9-14

1924

Feb. 5—Frank Moody, Boston.....W 10
Mar. 24—Ted Moore, Pittsburgh.....L 10
Apr. 3—George West, Wilkes-Barre..ND 10
May 19—Frank Moody, Bridgeport..KO by 11
June 10—George West, Troy, N. Y.....D 12
July 28—Frank Moody, Bridgeport.....W 12

62-9-10-15

1925

Feb. 16—Tiger Flowers, Boston.....WF 3
Mar. 20—Tiger Flowers, Boston.....L 10
May 26—Tiger Flowers, Bridgeport.....L 12
July 24—Tiger Flowers, Aurora.....ND 10

63-11-10-15

1926

—Frank Moody.....ND 12
May —Pal Reed, Lynn, Mass.....W 10
Aug. 27—Tommy Robson, Salem, Mass. WF 5
Sept. 13—Billy Vidabeck, Scranton.....W 10
Dec. 20—Jimmy Amato, Lynn, Mass...KO 10

67-11-10-16

1927

Feb. 18—Tiger Flowers, Boston.....L 10
May —Tom Kirby, Boston.....L 6

K. O. BILL BRENNAN 69-7-3

Born, Chicago, Ill., June 23, 1893. Height. 6 ft. Weight, 195 lbs. Managed by Leo P. Flynn. Began boxing as "Bill Shanks".

1914

Knockouts: Al Goodale, 1; Tom Devlin, 2; Mike Cantwell, 2; Frank Bowers, 3; Billy Irons, 1; Jack Cameron, 1; Frank Cline, 3; Jack Heider, 4; Jumbo Wells, 14; Jeff Davis, 3. Won: Marty Cutler, 10. No decision: Art Nelson, 10.

1915

Knockouts: Joe Morris, 5; Paddy Kelly, 3; Jim Tompkins, 1; Bud Adams, 4; Billy Clay, 3; Kid Cotton, 2. No decision: Ned Carpenter, 10.

1916

Jan. 12—Eli Stanton, Brooklyn.....KO 1
Jan. 24—Tim O'Neil, Brooklyn.....KO 3
Jan. 17—Al Benedict, Brooklyn.....KO 2
Jan. 22—George Rodel, Brooklyn.....KO 7
Jan. 29—Frank McMahon, Brooklyn..KO 2
Feb. 1—Larry Williams, Brooklyn.....ND 10
Feb. 4—Joe Lennox, Brooklyn.....KO 2
Mar. 20—Battling Ryan, New York.....KO 6
Mar. 23—Spike McFadden, New York..KO 6
Mar. 31—Charley Emerson, New York..KO 2
Apr. 3—Bob Williams, Woonsocket...KO 1
May 1—George Davis, Rochester.....KO 2
May 4—George Rodel, Brooklyn.....KO 3
May 6—Al Williams, New York.....KO 6
May 23—Tony Ross, Rochester.....KO 8
May 24—Andre Anderson, Providence..D 12
June 27—Joe Cox, Brooklyn.....KO 7
June 30—Terry Kellar, Rochester.....ND 10
July 1—Soldier Kearns, Arverne, L. I..KO 8
July 15—Joe Cox, Brooklyn.....ND 10
July 21—Jack Hubbard, Rochester.....KO 3
Oct. 31—Tom Cowler, Brooklyn.....ND 10
Nov. 4—Homer Smith, Philadelphia..ND 6
Nov. 21—Tom Cowler, Rochester.....ND 10
Dec. 30—Jack Keating, Long Isl. City..KO 3

1917

Jan. 6—Jack Hubbard, Brooklyn.....KO 2
Jan. 29—Joe Cox, Rochester.....ND 10
Feb. 5—Al Benedict, New York.....KO 7
Feb. 12—Tex McCarthy, New York.....KO 2
Mar. 5—Tom Cowler, Buffalo.....ND 10
Apr. 23—Jack McCarron, Toledo.....ND 10
Apr. 28—Joe Bonds, Brooklyn.....ND 10
June 9—Jack Carroll, New York.....KO 2
June 12—Bob Devere, New York.....ND 10
Aug. 3—Joe Cox, Quebec.....KO 3
Aug. 7—Bartley Madden, New York..ND 10
Sept. 18—Bartley Madden, New York..ND 10
Sept. 27—Jack Clifford, Brooklyn.....KO 4
Oct. 2—Battling Levinsky, Boston.....D 12
Oct. 6—Jack Hanley, Quebec.....KO 2
Oct. 23—Battling Levinsky, Boston.....W 12
Nov. 1—Joe Bonds, Lawrence, Mass...KO 2
Nov. 5—Tom McMahon, Rochester.....ND 10
Nov. 9—Jim Coffey, New York.....ND 10
Nov. 27—Battling Levinsky, Boston.....L 12
Dec. 10—Homer Smith, Racine.....ND 10

1918

Jan. 15—Battling Levinsky, Boston.....D 12
Feb. 25—Jack Dempsey, Milwaukee..KO by 6
(Brennan dislocated ankle; unable to continue.)
June 18—Tom McMahon, LaSalle, Ill.....ND 10
July Bartley Madden, Jersey City.....ND 8

1919

Feb. 10—Harry Greb, Syracuse.....ND 10
Mar. 17—Harry Greb, Pittsburgh.....ND 10
Apr. 28—Billy Miske, Tulsa.....L 15
June 25—Billy Miske, St. Louis.....ND 8
July 4—Harry Greb, Tulsa.....L 15
Aug. 23—Harry Greb, Pittsburgh.....ND 10
Aug. 27—Jack Burke, New Orleans.....KO 7
Oct. 20—Dan Dowd, Jersey City.....ND 8
Oct. 28—Johnny Saxon, Bayonne.....KO 5
Nov. 17—Andy Schmader, Philadelphia..KO 4
Dec. 1—Tom McMahon, New Orleans...KO 2
Dec. 4—Mack Sullivan, Canton, O.....KO 1
Dec. 25—Sailor Petroskey, Phila.....ND 6

1920

Jan. 7—Bartley Madden, Kenosha.....ND 10
Feb. 4—Hugh Walker, Kansas City.....ND 10
Feb. 27—Spike McFadden, Detroit.....KO 2
Mar. 5—Bob Roper, Saginaw.....ND 10
Mar. 17—Fred Lang, Detroit.....KO 3
Mar. 30—Bob Devere, Aurora, Ill.....ND 10
Apr. 26—Sgt. W. Lodge, Detroit.....KO 2
May 6—Ole Anderson, Kansas City.....ND 10
May 15—Whitey Allen, Philadelphia.....KO 4
May 19—Willie Meehan, Philadelphia..ND 6
June 22—Jack Weldon, Syracuse.....KO 3
June 28—Ole Anderson, Cleveland.....KO 8
July 28—George Ashe, Jersey City.....KO 2
Dec. 14—Jack Dempsey, New York..KO by 12
(World heavyweight title)

1921

Jan. 21—Bill Bailey, Savannah, Ga.....KO 3
Jan. 27—High Walker, Dallas.....ND 10
Feb. 1—Bandsman Rice, Buffalo.....KO 2
Feb. 4—Al Benedict, Syracuse.....KO 6
Feb. 15—Spike McFadden, Harrisburg..KO 5
Feb. 18—Bob Martin, New York.....W 15
Mar. 11—Sgt. Ray Smith, Havana.....KO 3
May 9—Billy Miske, Minneapolis.....ND 10
Sept. 5—Digger Brown, Savannah.....KO 1
Sept. 15—Hugh Walker, St. Louis.....W 10
Sept. 17—Net Carpenter, Philadelphia..KO 1
Oct. 26—Harry Tate, Cincinnati.....KO 2
Nov. 9—Dan Dowd, Providence.....W 10

1922

Apr. 18—Dick Humphries, Cleveland.....ND 8
May 16—Jim Tracey, New York.....KO 8
June 5—Jack Leon, Detroit.....KO 1
July 4—Bob Martin, Ashland, Ky.....ND 12

1923

Jan. 3—Hugh Walker, Grand Rapids..ND 10
Jan. 12—Floyd Johnson, New York.....L 15
Mar. 12—Luis Firpo, New York.....KO by 12

Nov. 7—Billy Miske, Omaha.....KO by 4

Retired from boxing and became cafe proprietor in New York. Fatally shot by thugs June 15, 1924.

KID BROAD 18-24

(William M. Thomas)

Born, March 5, 1878, Liscard, Cornwall, England. Weight, 133 lbs. Height, 5 ft. 5 in.

1898

Jan. 1—Peter Lacey, N. Y. C.....W 10
Feb. 8—Billy Moore, Syracuse.....KO 5
Feb. 22—Mike Kearns, N. Y. C.....KO 7
Mar. 4—Luke Stevens, Yonkers, N. Y.....D 12
Apr. 21—Frank Paterson, Brooklyn.....D 12

1899

Jan. 16—Patsy Sweeney, New Haven.....L 9
Jan. 29—Frank Paterson, New York.....L 10
Mar. 17—Jack Hamilton, Hartford.....W 12
Apr. 7—Joe Fairburn, New York.....D 10
May 15—George Dixon, Buffalo.....L 20
June 24—Jack Hamilton, Brooklyn.....D 20
July 22—Jerry Marshall, Brooklyn.....L 20
Aug. 16—"Crocky" Boyle, Yonkers.....D 20
Sept. 21—"Crocky" Boyle, Yonkers.....W 15
Nov. 28—Dave Sullivan, New York.....W 25
Dec. 14—Tommy White, St. Louis.....ND 2
Dec. 29—Jack Hamilton, New York.....WF 22

1900

Jan. 19—Joe Bernstein, New York.....W 25
Feb. 2—Joe Bernstein, New York.....KO 13
Feb. 5—Eddie Lenny, Brooklyn.....D 20
Mar. 16—Dave Sullivan, New York.....L 25
Apr. 9—Tim Callahan, Philadelphia.....ND 6
May 1—Jack McClelland, Cleveland.....W 13
May 10—Oscar Gardner, New York.....LF 17
July 3—Dave Sullivan, Coney Island.....WF 16
Aug. 9—Jack McClelland, Pittsburgh.....D 20
Nov. 13—Terry McGovern, Chicago.....L 6
Dec. 3—Tim Callahan, Philadelphia.....ND 6

1901

Jan. 14—Dave Sullivan, Louisville.....D 25
Mar. 22—Young Corbett, Denver.....KO 4
July 12—Billy Gardner, Bridgeport.....W 15
July 26—Young Corbett, Denver.....L 10
Sept. 16—Hugh McPadden, New Britain.....L 20
Sept. 30—Dave Sullivan, Louisville.....W 25
Oct. 14—Dave Sullivan, Fort Erie.....D 20

1902

Jan. 6—Tim Callahan, Philadelphia.....ND 6
Jan. 31—Tommy Sullivan, Chicago.....W 6
Feb. 14—Young Mowatt, Chicago.....D 6
Mar. 3—Benny Yanger, Chicago.....D 6
Mar. 20—Abe Attell, St. Louis.....D 15
Apr. 10—Abe Attell, St. Louis.....L 20
May 23—Young Corbett, Denver.....L 10
Oct. 10—Billy Maynard, Philadelphia.....ND 6
Oct. 31—Buddy Ryan, Chicago.....L 6
Nov. 17—Tom Mowatt, Chicago.....D 6

1903

Apr. 6—Billy Maharg, Philadelphia.....ND 6
May 2—Benny Yanger, Louisville.....L 20
May 13—Ben Schneider, New Orleans.....KO 1
May 29—Tom Mowatt, New Orleans.....D 10
June 13—Aurelio Herrera, Butte.....KO by 4
Nov. 9—Tim Callahan, New Orleans.....W 10
Nov. 17—Jimmy Briggs, Boston.....L 15
Nov. 25—Tom Mowatt, New Orleans.....L 10
Dec. 18—Charlie Neary, Milwaukee.....L 6

1904

Jan. 29—Eddie Hanlon, San Fran.....KO by 14

1905

Jan. 20—Johnnie Burdick, Pittsfield.....L 10
Feb. 10—Kid Sullivan, Baltimore.....L 10
Mar. 12—Jack O'Neill, Philadelphia.....ND 6
May 25—Jack Cardiff, Reading, Pa.....W 10
Dec. 7—Jack Lee, New York.....ND 3

1906

Jan. 17—Benny Yanger, New York.....ND 3
Jan. 22—Leo Houck, Lancaster.....L 6
Feb. 16—Young Douney, Denver.....D 10
May 15—Eddie Carter, Phila.....KO by 2
Sept. 24—Leo Houck, Lancaster.....L 6
Nov. —Leo Houck, Lancaster.....L 6

1909

Feb. 1—Geo. Frasier, Loraine, O.....D 6

Died, June 11, 1947, New York, N. Y.

KNOCKOUT BROWN 55-8

(Valentine Braun)

Born, April 27, 1891, New York City. Weight, 133 pounds. Height 5 ft. 3¼ in. Color, white. Nationality, German-American. Managed by Dan McKetrick and Dan Morgan.

1908

Knockouts: Kid Peters, 2; Young Rooney, 2; Charlie Young, 2; Johnny Falter, 1; Charlie Meyer, 3; Kid Sullivan, 4; Kid Hogan, 4; Kid Higgins, 3; Jack Haines, 1; Al White, 1; Kid Hogan, 2; Kid Burke, 1; Kid Chain, 2; Young Carrill, 2; Babe O'Leary, 2; Jerry Dunn, 4; Jackey Hummy, 1; Young Keely, 1; Kid Ghetto, 1; Kid Walsh, 3; Young Walter, 1; Joe Ferrier, 1; Frank Past, 4; Young Shea, 2; Bobby Moore, 4; Johnny Moran, 2; Johnny Moran, 6; Young Gillespie, 3; Young Alberts, 2; Todo Leonard, 2; No decision—Harry Engel, 4; Billy Kreamer, 4; Tommy Maloney, 6; Young Wagner, 6; Billy Lustig, 4.

1909

Jan. 2—Kid Butts, N. Y. C.....ND 6
Jan. 9—Joe Bailey, N. Y. C.....KO 2
Jan. 16—Kid Egan, N. Y. C.....ND 6
Jan. 30—Arthur Connely, N. Y. C.....ND 6
Feb. 2—Charlie Harvey, N. Y. C.....ND 6
Feb. 22—Kid Cushing, Troy, N. Y.....KO 2
Mar. 16—Harry Engel, Troy N. Y.....ND 10
Apr. 1—Young O'Leary, N. Y. C.....KO 5
Apr. 28—Johnny Daly, N. Y. C.....ND 10
May 6—Henry Meyer, Cohoes, N. Y.....ND 6
May 12—Young Wagner, N. Y. C.....ND 6
June 3—Johnny Moran, N. Y. C.....ND 10
July 5—Charlie Goldman, N. Y. C.....ND 10
Aug. 3—Willie Jones, N. Y. C.....ND 10
Dec. 7—Pal Moore, N. Y. C.....ND 10

1910

Jan. 3—Pal Moore, N. Y. C.....ND 10
Jan. 14—Willie Beecher, N. Y. C.....ND 10
Jan. 24—Henry Meyers, Troy, N. Y.....KO 7
Feb. 3—Willie Beecher, N. Y. C.....ND 10
Feb. 15—Harry Thomas, N. Y. C.....ND 10
Mar. 1—Eddie Carr, N. Y.....ND 10
Mar. 8—Boyo Driscoll, N. Y. C.....ND 10
Mar. 15—Willie Beecher, N. Y. C.....ND 10
Mar. 24—Harry Phillips, N. Y. C.....ND 10
Apr. 11—Willie Beecher, N. Y. C.....ND 10
Apr. 18—Billy Allen, Syracuse, N. Y.....ND 10
May 2—Frankie Moore, N. Y. C.....ND 10
May 3—T. Morrissey, Freeport, L. I.....KO 3
May 12—Johnny Moran, N. Y. C.....KO 6
May 13—Johnny Allen, Brooklyn, N. Y. KO 2
May 23—Charley Griffen, N. Y. C.....ND 10
June 28—Fight. J. Regan, Lynbk., L. I.....KO 4
Aug. 4—Billy Allen, Hull, Canada.....L 10
Aug. 8—D. Dwyer, Glen Falls, N. Y.....KO 4
Aug. 17—Young Sammy Smith, N. Y. C.....ND 10
Aug. 24—Nathan Ehrlich, N. Y. C.....KO 2
Aug. 29—Willie Beecher, N. Y. C.....ND 10
Aug. 30—Joe Ferguson, Saratoga, N. Y.....ND 10
Sept. 10—Tommy Langdon, Phila.....ND 6
Oct. 3—Fighting Joe Hyland, N. Y. C.....ND 10
Oct. 17—Kid Goodman, Boston.....KO 4
Oct. 19—Joe Bedell, Brooklyn, N. Y.....ND 10
Oct. 24—B. Robinson, Schenectady.....ND 10
Nov. 10—Tommy Murphy, N. Y. C.....ND 10
Nov. 17—Howard Smith, Brooklyn, N. Y.ND 10

1911

Jan. 16—Jack Richie, Harrison, N. Y.....KO 2
Jan. 25—Bert Keyes, N. Y. C.....ND 10
Feb. 8—Ad Wolgast, Philadelphia.....ND 6
Feb. 22—One Round Hogan, N. Y. C.....ND 10
Mar. 3—Ad Wolgast, N. Y. C.....ND 10
May 11—Tommy Murphy, Brooklyn.....ND 10
May 25—Tommy Murphy, N. Y. C.....KO 1
May 30—Johnny Allen, Albany, N. Y.....KO 2
June 19—Bant Dorsey, Albany, N. Y.....KO 4
July 4—Tommy Ginty, Scranton, Pa.....ND 6
July 18—Eddie Kenny, Albany, N. Y.....KO 2
July 25—Ftg. Jack Kelly, Toronto.....KO 4
Aug. 7—Joe Ferguson, Baltimore.....W 10
Aug. 15—Battling Downey, Web., Mass. KO 2
Aug. 30—Matt Wells, N. Y. C.....ND 10
Sept. 4—Johnny Moran, Toronto, Can.....W 7
Sept. 21—Young Tack, Elmsford, N. Y.....KO 4
Sept. 26—Jimmy Bonner, Tamaqua, Pa.....ND 10
Nov. 8—Joe Bedell, N. Y. C.....ND 10
Nov. 17—One Round Hogan, N. Y. C.....ND 10
Nov. 27—Bert Keyes, New Haven.....ND 15
Dec. 20—Leach Cross, N. Y. C.....ND 10

1912

Jan. 18—Abe Attell, N. Y. C.----------ND 10
Feb. 8—Frank Madden, N. Y. C.-------ND 10
Feb. 12—Billy Galley, N. Y. C.---------ND 10
Feb. 22—Matty Baldwin, N. Y. C.--------ND 10
Feb. 26—Joe Coster, Brooklyn----------ND 10
Mar. 7—Ray Wood, Fall River, Mass.--ND 12
Mar. 13—Young Erne, Philadelphia----ND 6
Mar. 22—Jack O'Donnell, Brooklyn----KO 1
Apr. 6—Tommy Carey, Philadelphia--ND 6
Apr. 15—Young Erne, N. Y. C.---------ND 10
Apr. 30—Al Ketchel, So. Norwalk, Ct.--W 10
May 22—Yg. Jack O'Brien, Phila.-------ND 6
June 3—Leach Cross, N. Y. C.----------ND 10
July 3—Jimmy Duffy, Buffalo---------ND 10
Sept. 27—Sammy Trott, Cleveland, O.--KO 3
Oct. 2—Johnny Lore, N. Y. C.---------ND 10
Oct. 9—Matty Baldwin, Boston---------L 12
Nov. 26—Phil Brock, Cleveland, O.------D 12
Dec. 9—Young Reilly, N. Y. C.---------ND 10
Dec. 14—Pat Bradley, Philadelphia-----ND 6
Dec. 25—Young Gradwell, Brooklyn----KO 7

1913

Jan. 20—Frankie Russell, New Orleans--W 10
Jan. 25—Jake Abel, Atlanta, Ga.--------L 10
Feb. 22—Joe Rivers, Vernon, Cal.----KO by 10
Mar. 15—Bud Anderson, Vernon, Cal.----D 20
Apr. 15—Bud Anderson, Vernon, Cal.KO by 15
Sept. 30—Danny Ridge, N. Y. C.--------ND 10
Oct. 7—Leach Cross, N. Y. C.-------KO by 6
Oct. 14—Frankie Russell, New Orleans-ND 10
Oct. 28—Matty Baldwin, Boston---------L 12
Dec. 15—Young McGowan, N. Y. C.----ND 10

1914

Feb. 17—Patsy Drouillard, Windsor----ND 8

1917

Jan. 6—Banty Lewis, New York---KO by 5
Died in Newark, N. J., July 29, 1948.

NEWSBOY BROWN 47-12

(Dave Montrose)

Born, 1904, Russia. Nationality, Jewish-American. Weight, 112-118 lbs. Height, 5 ft. 1 in.

1924

No decision—Earl Puryear, 10; Connie Currie, 10.

1925

Won: Frank Grandetta, 8; Young Nationalista, 10; Alki Akol, 8; Frankie Genaro, 10; Corp. Izzy Schwartz, 10. Draw: Fidel La Barba, 10. Lost: Georgie Rivers, 10.

1926

Feb. 19—Yg. Nationalista, Hollywood---KO 6
May 14—Johnny Godinez, Pasadena-----W 10
June 25—Teddy Silva, Hollywood--------W 10
Oct. 5—Fidel La Barba, Vernon, Cal.----D 10

1927

Jan. 21—Frankie Genaro, N. Y. C.-------W 10
Mar. 7—Artie Shiere, Sioux City, Ia.--KO 4
Mar. 14—Willie Davies, Pittsburgh-------L 10
Mar. 26—Ernie Peters, Chicago----------W 8
Apr. 18—Alex Burlie, Toronto, Can.-----W 10
May 9—Harry Goldstein, Boston--------W 10
June 16—Johnny Vacca, Los Angeles-----W 10
Sept. 17—Frankie Novey, Culver City----W 10
Dec. 16—Corp. Izzy Schwartz, N. Y. C.---L 15
(World Championship bout)

1928

Jan. 2—Johnny McCoy, Los Angeles---W 10
Jan. 22—Ernie Peters, Los Angeles------W 10
Feb. 1—Delos Kid Williams, Hollywood-D 10
Mar. 23—Howard Mayberry,
Minneapolis ----------KO 9
Apr. 4—Ray Montoya, San Diego-------W 10
Apr. 24—Speedy Dado, Los Angeles----KO 6
June 7—Blas Rodriguez, Hollywood-----W 10
June 27—Ernie Hood, Pasadena---------KO 7
Aug. 29—Johnny Hill, London, Eng.------L 15
Sept. 27—Ernie Peters, Hollywood-------W 10
Oct. 4—Pablo Dano, San Francisco------L 10
Nov. 22—Tommy Hughes, San Diego-----W 10

1929

Jan. 29—Ernie Peters, Los Angeles------W 10
Feb. 1—Kid Williams, Hollywood-------D 10
Apr. 5—Ray Montoya, San Diego-------W 10
June 7—Blas Rodriguez, Hollywood-----W 10
June 27—Ernie Hood, Pasadena---------KO 7
Sept. 13—Tommy Hughes, Hollywood----W 10
Sept. 27—Ernie Peters, Hollywood-------W 10
Oct. 4—Pablo Dano, San Fran.---------D 10
Nov. 22—Tommy Hughes, San Diego-----W 10

1930

May 20—Pablo Dano, Los Angeles, Cal.-W 10
Aug. 19—Midget Wolgast, Los Angeles---W 10
Sept. 9—Chet Laredo, Los Angeles------W 10
Oct. 14—Clyde Varner, Los Angeles-----W 10
Nov. 1—Clyde Varner, Los Angeles------- --

1931

Feb. 10—Speedy Dado, Los Angeles------L 10
Mar. 3—Speedy Dado, Los Angeles----KO 3
Apr. 10—Billy Carn, San Francisco-----KO 2
Apr. 17—Raymond Montoya, Los Ang.---W 10
Aug. 6—Al Pineda, North Adams, Mass.-W 10
Aug. 18—Archie Bell, N. Y. C.----------W 3
Sept. 9—Eugene Huat, Montreal, Can.--W 12
Oct. 10—Eugene Huat, Montreal, Can.---L 12
Nov. 24—Young Tommy, Los Angeles----W 10
Dec. 15—Al Brown, Los Angeles, Cal.---W 10
July 14—Jabez White, Jersey City-----ND 8
Aug. 20—Charley Beecher, Jersey City-ND 8
Aug. 23—Jimmy Blute, Long Branch---ND 8
Sept. 2—Harvey Crosby, Bayonne-----KO 2
Sept. 16—J. Kilbane, Jersey City----KO by 15

1932

Jan. 28—Young Tommy, Sacramento----L 10
Mar. 19—*Cris Pineda, Manila----------W 12
Apr. 2—Lew Pasion, Manila, P. I.-------W 12
June 7—Baby Arizmendi, Los Angeles--L 10
June 28—Baby Arizmendi, Los Angeles--W 10
Aug. 17—Emile Pladner, Montreal--------L 12
Oct. 18—Baby Arizmendi, Los Angeles--L 10

*For belt symbolic of the Bantam Championship of the Orient.

1933

Apr. 2—Baby Cassanova,
Mexico City ----------KO by 3

FRANKIE BURNS 37-4

Born, June 24, 1889, Jersey City, N. J. Nationality, Irish-American. Weight, 118 pounds. Height, 5 ft. 5½ in.

1908

Mar. 10—Clarence Burns, N. Y. C.--------W 4
Mar. 31—Teddy Leonard, N. Y. C.--------W 4
Apr. 5—Willie Burns, N. Y. C.---------ND 6
Apr. 19—Willie Burns, N. Y. C.---------ND 6
May 30—Clarence Burns, N. Y. C.------KO 4
June 30—Young O'Leary, New York----ND 6
July 10—Willie Burns, N. Y. C.---------ND 6
July 28—Young Stoney, N. Y. C.---------ND 6
Aug. 16—Clarence Burns, N. Y. C.------ND 6
Sept. 26—Eddie Kelly, New Haven------K 2
Oct. 15—Young Stoney, N. Y. C.--------ND 6

1909

Feb. 16—Young O'Leary, N. Y. C.--------ND 10
Mar. 5—Young Rago, N. Y. C.----------KO 2
Apr. 10—Young Wagner, N. Y. C.-------ND 10
May 15—Tibby Watson, N. Y. C.---------ND 6
June 15—Young Wagner, N. Y. C.-------ND 10
June 29—Young Stoney, N. Y. C.-------KO 2
Aug. 14—Packey Hommey, New York--ND 10
Sept. 1—Johnny Daly, N. Y. C.----------ND 10
Sept. 7—Packey Hommey, N. Y. C.----KO 10

1910

Feb. 7—Young O'Leary, Brooklyn-----ND 10
Feb. 15—Charley Goldman, N. Y. C.----ND 10
Mar. 14—Young O'Leary, N. Y. C.-------ND 10
Mar. 28—Johnny Moran, Brooklyn-----ND 10
Apr. 25—Johnny Coulon, Brooklyn-----ND 10
June 8—Johnny Coulon, N. Y. C.--------ND 10
June 28—Packey Hommey, N. Y. C.------ND 10
Aug. 19—Young O'Leary, N. Y. C.-------ND 10
Sept. 6—Young O'Leary, N. Y. C.--------W 7
Oct. 17—Joe Coster, N. Y. C.----------ND 10
Oct. 31—Tommy Houck, N. Y. C.-------ND 10
Nov. 3—Johnny Daly, N. Y. C.---------ND 10
Nov. 14—Joe Shea, New Haven---------W 15
Dec. 28—Charley Goldman, Rochester--ND 6

1911

Jan. 27—Digger Stanley, N. Y. C.-------ND 10
Feb. 21—Alf Lynch, New Haven--------D 15
Mar. 31—Abe Attell, N. Y. C.----------ND 10
Apr. 24—Tommy Houck, New Haven----D 15
May 3—Young Wagner, Brooklyn-----ND 10
June 9—Johnny Daly, N. Y. C.----------ND 10
July 14—Eddie Sherman, Rockaway----ND 10
Sept. 1—Charley Harvey, Rockaway---ND 10

Oct. 23—Monte Attell, New Orleans----W 10
Nov. 16—Young Wagner, N. Y. C.--------ND 10
Nov. 28—Mike Malia, N. Y. C.----------ND 10

1912

Jan. 21—Johnny Daly, New Orleans----W 20
Feb. 18—Johnny Coulon, New Orleans---L 20
(World Bantamweight Title)
Mar. 14—Jem Kendrick, New Orleans---W 10
Mar. 25—Willie Gibbs, Memphis---------W 8
Apr. 10—Chick Hayes, Indianapolis----ND 10
May 14—Johnny Kilbane, N. Y. C.------ND 10
May 29—Young Solzberger, N. Y. C.----ND 10
June 18—Banty Lewis, Newark, N. J.----W 6
Oct. 7—Eddie Morgan, N. Y. C.--------ND 10
Nov. 23—Jimmy Murray, Brooklyn-----ND 10
Nov. 27—Young O'Leary, N. Y. C.------ND 10
Dec. 14—Jem Kendrick, Brooklyn------ND 10
Dec. 21—Young Rector, N. Y. C.---------KO 2

1913

Jan. 13—Battling Reddy, New Orleans--W 10
Jan. 18—Billy Fitzsimmons, N. Orleans--W 10
Feb. 1—Mike Rosen, N. Y. C.----------ND 10
Mar. 6—Mickey Braun, N. Y. C.--------ND 10
Mar. 29—Campi, Vernon, Cal.----------L 20
May 6—Jimmy Murray, N. Y. C.-------ND 10
May 24—Knockout Eggers, N. Y. C.-----ND 10
June 9—Jabez White, Albany, N. Y.----ND 10
June 23—Johnny Coulon, Kenosha, Wis-ND 10
July 25—Al Shubert, Rockaway, N. J.---ND 10
Aug. 29—Benny Chavez, Denver, Col.----D 10
Sept. 12—Earl Denning, Denver, Col.---KO 2
Oct. 10—Eddie Campi, Denver, Col.----D 15
Nov. 25—Artie Edwards, N. Y. C.------ND 10
Dec. 13—Knockout Eggers, Brooklyn--ND 10

1914

Jan. 12—Tommy O'Toole, Wilkes-Barre ND 10
Feb. 12—Young Joe Fox, N. Y. C.------ND 10
Mar. 30—Gene Gannon, N. Y. C.--------ND 10
Apr. 23—Al Shubert, Waterbury--------D 10
May 18—Eddie Campi, Philadelphia---ND 6
July 7—Jim Kendrick, Rockaway-----KO 9
July 14—Battling Lahn, Brooklyn------ND 10
July 17—Dutch Brandt, Far Rockaway-ND 10
Aug. 19—Kid Taylor, N. Y. C.----------ND 10
Aug. 23—Mike Rosen, Rockaway-------ND 10
Oct. 13—Willie Jackson, N. Y. C.-------ND 10
Oct. 17—K. O. Eggers, N. Y. C.----------W 5
Nov. 15—Kid Herman, New Orleans-----W 13
Dec. 14—Chick Hayes, New Orleans-----W 13

1915

Jan. 4—Frankie Conway, New Orleans-W 15
Feb. 12—Arthur Simons, New Orleans--W 20
Feb. 25—Dutch Brandt, St. Louis-------D 8
July 23—Jimmy Murray, Far Rockw'y-ND 10
Oct. 6—Jimmy Taylor, New Haven---KO 7
Oct. 21—Joe Goodney, Brooklyn-------ND 10
Dec. 6—Kid Williams, New Orleans-----D 20
(World Bantamweight Title)

1916

Jan. 19—Johnny Fisse, New Orleans----W 15
Feb. 21—Eddie Coulon, Memphis---------W 8
Mar. 23—Jack Doyle, Houston----------W 10
Apr. 17—Gussie Lewis, Philadelphia---ND 6
June 30—Willie Brown, Far Rockaway--ND 10
July 14—Young Marlowe, Far Rockw'y-KO 2
July 17—Billy Bevan, Rochester-------ND 10
Sept. 18—Billy Bevan, Wilkes-Barre----ND 10
Nov. 4—Dutch Brandt, Brooklyn------ND 10
Nov. 7—Benny McCoy, N. Y. C.--------ND 10
Nov. 27—Jack Sharkey, N. Y. C.--------ND 10
Dec. 5—Jabez White, Albany----------ND 10
Dec. 25—Pal Moore, N. Y. C.----------ND 10

1917

Feb. 8—Jack Sharkey, N. Y. C.--------ND 10
Feb. 22—Yng. Zulu Kid, N. Y. C.-------KO 4
Mar. 12—Tommy Shea, New Haven-----W 12
Apr. 12—Dutch Brandt, Waterbury------W 12
Apr. 30—K. O. Eggers, Bridgeport------D 12
May 15—Joe Lynch, N. Y. C.----------ND 10
May 21—Al Shubert, New Haven--------W 12
June 23—Young Marino, Brooklyn------ND 10
July 10—Dutch Brandt, N. Y. C.--------ND 10
July 13—Billy Fitzsimmons, Far Rock--ND 10
July 24—Pal Moore, Boston----------D 12
Aug. 31—Frankie Brown, N. Y. C.-------ND 10
Sept. 11—Patsy Brannigan, N. Y. C.-----ND 10
Sept. 29—Harry Nelson, Brooklyn------ND 10
Oct. 15—Jack Sharkey, Albany--------ND 10
Nov. 5—Pete Herman, New Orleans----L 20
(World Bantamweight Title)

1918

Jan. 28—Dutch Brandt, New Orleans--KO 10
Feb. 22—Jack Sharkey, Scranton------ND 10
Mar. 11—Al Shubert, Bridgeport---------D 12
Apr. 6—Joe Lynch, Philadelphia------ND 6
June 7—Joe Leonard, Red Bank-------ND 8
June 10—Battling Reddy, Jersey City---ND 8
June 20—Jack Sharkey, N. Y. C.-----Exhib. 6
July 3—Pete Herman, Jersey City-----ND 8
July 29—Jabez White, Atlantic City----ND 8
Aug. 2—Pal Moore, Jersey City-------ND 8
Aug. 26—Dave Astey, Perth Amboy----ND 8
Sept. 6—Battling Reddy, Jersey City--ND 8
Nov. 9—John Ertle, Weehawken, N. J.--KO 7
Nov. 16—Jack Sharkey, N. Y. C.--------ND 6

1919

Jan. 2—Matty Herbert, Jersey City---ND 8
Feb. 20—Harry Kabakoff, St. Louis-----ND 8
Feb. 24—Young Chaney, Baltimore-----ND 12
Feb. 28—Dave Astey, Newark, N. J.----ND 8
Mar. 28—Louisiana, Binghamton-------ND 10
Apr. 10—Battling Reddy, Jersey City---LF 7
May 20—Dutch Brandt, Portland, Me.--ND 12
June 6—Dutch Brandt, Bayonne, N. J.-ND 8
June 16—Battling Reddy, Jersey City---ND 8
July 4—Jabez White, Troy, N. Y.-------ND 6

1920

Jan. 29—Dave Astey, Jersey City------KO 3
Feb. 13—Benny Kaufman, Jersey City-KO 6
Mar. 15—Packy O'Gatty, Troy, N. Y.---ND 10
May 31—Fred Jacks, Jersey City------ND 12
Sept. 23—Charley Beecher, Jersey City-ND 8
Oct. 12—Patsy Johnson, Jersey City---ND 6

1921

July 2—Packey O'Gatty, Jersey City--ND 8
Retired from ring to engage in laundry business; later opened tavern in Jersey City.

EDDIE CAMPI

64-7

(Eddie de Campus)

Born, San Francisco, Cal., July 4, 1893. Nationality, Irish-French-American. Height, 5 feet, 4 inches. Weight, 116 pounds.

1908

Knockouts—Johnny Perry, 2; Joe Sweeney, 3; Ray Pittson, 3; Joe Faglo, 2; Pete Mattos, 2; Joe King, 2. Won—Johnny Roache, 3; Johnny Roache, 3; Frankie Burke, 3; Johnny Roache, 3; Johnny Roache, 4; Frankie Burns, 4; Hughey Quinn, 4; Willie McShane, 3; Jimmy Bissio, 3. Draw—Young Attell, 4

1909

Knockouts—Harry Frazer, 1; Jack Goldberg, 3; Jimmy Dolan, 2; Bert Keefe, 2. Won—Frankie Burke, 4; Jack Douglas, 4; Jimmy Bissio, 3; Danny Mahoney, 3; Joe Leonard, 3.

1910

Jan. 8—Joe Sullivan, Concord, Cal.----KO 2
Jan. 26—Jack Douglas, Hollister, Cal.--KO 6
Mar. 22—Jockey Leudweig, San Fran.----W 4
Apr. 8—Willie Meehan, San Francisco--W 4
Apr. 16—Jimmy Austin, San Francisco--W 4
Apr. 22—Eddie Lavin, Hollister---------KO 2
May 20—Art Richardson, San Fran.----KO 1
Dec. 16—Jimmy Fox, San Francisco------L 4

1911

Jan. 20—Jimmy Fox, San Francisco-----W 4
Feb. 14—Barney Forbes, San Francisco--W 4
Mar. 15—Jimmy Fox, Oakland----------D 6
Mar. 24—Jimmy Fox, San Francisco------D 4
May 12—Roy Moore, San Francisco------W 4
July 21—Jack Douglas, San Francisco---W 4
July 28—Roy Moore, San Francisco------W 4
Aug. 18—Red Hughes, San Francisco-----W 4
Sept. 8—Roy Moore, San Francisco-----W 4
Oct. 27—Jimmy Fox, San Francisco-----W 10
Nov. 17—Jockey Leitner, San Fran.----KO 1

1912

Jan. 1—Henry Hickey, Oakland--------W 6
Feb. 7—George Cooper, San Francisco KO 2
Apr. 12—Eddie Lynch, San Francisco----W 6
May 20—Jimmy Walsh, Sacramento-----W 6
May 24—Roy Moore, San Francisco-----W 4
Sept. 2—Battling Chico, Los Angeles----W 10
Sept. 28—Harry Dell, San Francisco------L 4

1913

Feb. 12—Kid Williams, Vernon----------L 20
Mar. 29—Frankie Burns, Vernon---------W 20

June 24—Charley Ledoux, Vernon.....W 20
Oct. 10—Frankie Burns, Denver.....D 15
Nov. 4—Benny Chavez, Vernon.....KO 19

1914

Jan. 31—Kid Williams, Vernon.....KO by 12
Apr. 27—Louisiana, Philadelphia.....ND 6
Apr. 30—Joey Fox, New York.....ND 10
May 9—Dutch Brandt, Brooklyn.....ND 10
May 18—Frankie Burns, Philadelphia..ND 6
June 15—Benny McCoy, Baltimore.....W 10
Sept. 13—Pete Herman, New Orleans....L 20
Nov. 14—Eddie Wallace, Brooklyn.....ND 10
Nov. 26—Eddie O'Keefe, Philadelphia..ND 6

1915

Jan. 2—Young Marino, Brooklyn.....ND 10
Jan. 4—Johnny Kirk, Pittsburgh.....ND 6
Mar. 13—Battling Lahn, New York....ND 10
Apr. 10—Jimmy Murray, New York....ND 10
Apr. 14—Frankie Burns, St. Louis.....W 8
Apr. 24—Billy Fitzsimmons, New York.ND 10
June 24—Kid Sullivan, Brooklyn.....ND 10
Oct. 26—Billy Fitzsimmons, New York.ND 10
Dec. 15—Tommy Tuohey, New York...ND 10

1916

Jan. 1—Willie Jackson, Philadelphia..ND 6
Feb. 4—Mickey Brown, Boston.....W 10
Feb. 14—Kid Sullivan, Brooklyn.....ND 10
Mar. 4—K. O. Eggers, New York.....ND 10
Mar. 10—Al Shubert, Boston.....D 12
Mar. 25—Billy Fitzsimmons, New York.ND 10
Apr. 13—Dick Loadman, Buffalo.....ND 10
May 6—Billy DeFoe, Philadelphia.....ND 6
July 28—Johnny Coulon, San Francisco.W 4
Aug. 29—Johnny Arrousey, Oakland...KO 3
Oct. 10—Matt Brock, Minneapolis..KO by 2
Nov. 10—Harry Bramer, Denver.....KO 6

1917

Feb. 6—Billy Mascott, Portland, O.....W 6
Mar. 6—Lee Johnson, Portland.....D 6
Mar. 30—Frankie Sullivan, Seattle.....W 4
Apr. 10—Lee Johnson, Portland.....W 6
Apr. 27—Harry Gleason, Seattle.....W 4
May 17—Al Davies, Victoria, B. C.....W 10
June 15—Eddie Pinkman, Seattle.....ND 4
July 4—Harry Anderson, Everett, Wash. .....D 4
July 17—Harry Anderson, Seattle.....ND 4
Aug. 9—Frankie Tucker, San Francisco.W 4
Sept. 19—Frankie Malone, Oakland.....L 4
Sept. 26—Harry Pelsinger, Oakland.....D 4
Sept. 26—Frankie Farren, San Fran.....W 4
Nov. 8—Frankie Tucker, Seattle.....W 4
Dec. 19—Lee Johnson, Oakland.....NC 2

1918

Feb. 16—Lee Johnson, Bakersfield.....W 4

Fatally injured in hunting accident near Hollister, Calif., 1919.

GEORGE (K. O.) CHANEY

104-17

Born, Baltimore, Md., 1893. Height, 5 feet, 1½ inches. Weight, 122. Started as bantamweight and boxed successively as featherweight and lightweight. Nationality, Irish-American. Manager, Sam Harris.

1910

Jan. 2—Willie Williams, Baltimore....KO 1
Oct. 10—Battling Kelly, Baltimore.....W 6
Nov. 2—Jack O'Brien, Baltimore.....KO 2
Nov. 22—Young Kelly, Baltimore.....KO 1
Dec. 2—Young McCue, Baltimore.....KO 3
Dec. 9—Shep Farren, Baltimore.....KO 3
Dec. 23—Young McGovern, Baltimore..KO 4

1911

Jan. 2—Willie Williams, Baltimore....KO 6
Jan. 13—Tommy Buck, Baltimore.....W 15
Feb. 10—Kid Egan, Baltimore.....W 15
Apr. 2—Young Britt, Baltimore....KO by 6
May 17—Lee Morton, Baltimore.....KO 4
June 26—Kid Williams, Baltimore.....D 20
Sept. 14—Benny Riley, Baltimore.....KO 13
Oct. 12—Young McCue, Baltimore.....KO 3
Oct. 19—Eddie Doyle, Baltimore.....KO 3
Nov. 10—Young Houck, Baltimore.....KO 3
Nov. 24—Billy Herman, Baltimore.....KO 6
Dec. 13—Johnny McLean, Brooklyn....KO 6
Dec. 23—Kid Black, New York.....ND 10

1912

Jan. 6—K. O. Eggers, New York.....KO 3
Feb. 2—Charley Goldman, Baltimore...W 15
Mar. 6—Johnny Daly, Baltimore.....W 6
Mar. 19—Phil McGovern, Baltimore....KO 9
May 6—Battling Kennedy, Baltimore..KO 4
June 10—Al Delmont, Baltimore.....W 15
June 20—Eddie Gillespie, New York....KO 4
Aug. 9—Mike Clancy, Baltimore...KO by 5
Aug. 19—George Kirkwood, New York..ND 10
Oct. 31—Danny Ridge, Baltimore.....W 15
Nov. 6—Tommy Murphy, New York...KO 7
Nov. 20—Eddie Sherman, New York....KO 9
Dec. 4—Charley Cross, Philadelphia..KO 1
Dec. 11—Oscar Williams, Philadelphia..KO 5
Dec. 13—Reddy Moore, New York.....KO 6
Dec. 15—Kid Murphy, New York.....ND 10

1913

Jan. 24—Harry Tracy, New York.....ND 10
Feb. 1—Lew Segal, Philadelphia.....KO 4
Feb. 8—Babe Davies, New York.....KO 2
Feb. 22—Tommy Hopkins, New York...KO 4
Apr. 8—Young Britt, Baltimore.....KO 2
Apr. 20—Abe Attell, Baltimore.....L 15
July 29—Ty Cobb, Baltimore.....KO 5
Oct. 24—Happy Davis, Baltimore.....W 15
Nov. 19—Young Britt, Baltimore.....KO 1
Nov. 27—Tommy Buck, Philadelphia...ND 6
Dec. 25—Eddie O'Keefe, Philadelphia..KO 5

1914

Jan. 3—Jimmy Toland, Baltimore....KO 2
Jan. 17—Johnny Martin, Baltimore....KO 1
Feb. 10—Jimmy Toland, Baltimore....KO 3
Apr. 3—Joe Coster, Baltimore.....KO 4
Apr. 19—Johnny Dundee, Phila.....ND 6
May 8—Frankie Conway, Phila.....ND 6
May 22—Tommy Houck, Baltimore.. KO 6
June 24—Patsy Kline, Baltimore.... ND 10
Aug. 13—Cal Williams, Cincinnati..... KO 4
Sept. 3—K. O. Mars, Cincinnati.....KO 5
Oct. 3—Patsy Kline, Philadelphia....ND 6
Oct. 27—Cal Delaney, Akron..... ND 12

1915

Jan. 11—Packey Hommey, Phila.....ND 6
Feb. 2—Packey Hommey, Baltimore...W 10
Mar. 2—Cal Delaney, Baltimore.....ND 10
Mar. 17—Jimmy Fox, Philadelphia.....KO 3
Mar. 22—Matt Brock, Akron.....ND 12
Apr. 27—Eddie O'Keefe, Philadelphia ..ND 6
Sept. 15—Eddie Morgan, Baltimore.....ND 10
Oct. 4—Eddie Morgan, Philadelphia..ND 6
Oct. 26—Jack White, Baltimore.....KO 1
Nov. 24—Bobby Reynolds, Baltimore...KO 2

1916

Jan. 1—Frankie Nelson, Baltimore....KO 3
Jan. 19—Packey Hommey, Baltimore...W 12
Feb. 12—Mickey Donley, Philadelphia..KO 4
Feb. 17—Cal Delaney, Cleveland.....ND 10
Mar. 8—Young Britt, Baltimore.....KO 1
Mar. 15—Frankie Quinlan, Phila.....ND 6
Apr. 6—Patsy Haley, Baltimore.....ND 10
Aug. 8—Packey Hommey, New York..ND 10
Sept. 4—Johnny Kilbane, Cedar Pt..KO by 3
(World featherweight title)

1917

Jan. 15—Kid Julian, Baltimore.....KO 4
Jan. 29—Al Delmont, Baltimore.....W 15
Feb. 12—Willie Jones, Baltimore.....KO 5
Feb. 19—Chick Hayes, Baltimore.....W 15
Feb. 27—Young Britt, Boston.....LF 3
Mar. 5—Frankie Brown, Baltimore.....W 15
Mar. 10—Johnny Mayo, Philadelphia...ND 6
Mar. 19—Larry Hansen, Baltimore.....W 4
Apr. 16—Dick Loadman, Baltimore.....L 15
May 12—Phil. Terry McGovern, Phila..KO 4
May 14—Phil. Pal Moore, Baltimore....KO 2
May 19—Otto Yacknow, Philadelphia..KO 1
July 12—Johnny Dundee, Philadelphia.ND 6
July 23—Rocky Kansas, Buffalo.....ND 10
Sept. 11—Rocky Kansas, Philadelphia...ND 6
Sept. 23—Benny Valger, Philadelphia..ND 6
Nov. 19—Johnny Dundee, Philadelphia.ND 6
Dec. 26—Jack Sharkey, Baltimore.....D 15

1918

Jan. 30—Packey Hommey, Baltimore..KO 9
Feb. 18—Eddie Wallace, Baltimore.....W 10
Mar. 9—Johnny Dundee, Philadelphia.ND 6
Mar. 16—Kid Black, New Orleans.....W 10
Mar. 18—Artie Root, Philadelphia.....ND 6
Mar. 20—Charley (Kid) Thomas, Balt....W 10
Apr. 1—Johnny Ray, Philadelphia....ND 6
Apr. 29—Jack Russo, Baltimore.....KO 1
May 6—Franky Callahan, Phila.....ND 6
June 19—Johnny Ray, Philadelphia....ND 10
June 29—Larry Hansen, Baltimore.....KO 5
Aug. 12—Mickey Donley, Atlantic City.KO 5

Aug. 30—Eddie O'Keefe, Philadelphia KO 5
Aug. 31—Harry Pierce, Philadelphia ND 6
Sept. 18—Lew Tendler, Philadelphia ND 6

1919

Jan. 4—Babe Picato, Baltimore KO 4
Feb. 8—Johnny Drummie, Baltimore KO 4
Mar. 17—Phil Bloom, Baltimore W 12
June 4—Lew Tendler, Phila KO by 1
July 14—Joe Tiplitz, Phila KO by 3
Aug. 9—Phil Bloom, Baltimore W 12
Sept. 14—Pete Hartley, Philadelphia ND 6
Oct. 9—Pete Hartley, Baltimore W 12
Oct. 17—Tim Droney, Philadelphia ND 6
Nov. 11—Geo. Yg. Erne, Phila ND 6
Dec. 9—Jack Russo, Philadelphia ND 6

1920

Jan. 1—Frank Brown, Philadelphia ND 6
May 19—Joe Welling, Philadelphia ND 6
June 23—Joe Welling, Philadelphia ND 6
Aug. 23—Rocky Kansas, Baltimore L 12
Sept. 13—Tim Droney, Lancaster ND 8
Nov. 5—George Brown, New York KO 1
Nov. 12—Johnny Rose, Baltimore KO 6
Nov. 15—Johnny Mahoney, Phila KO 4
Nov. 26—Joe Phillips, Cumberland, Md. KO 3
Dec. 13—Charlie Metrie, Philadelphia KO 1

1921

Jan. 6—Georges Papin, Philadelphia KO 3
Jan. 10—Al Murphy, Baltimore KO 5
Jan. 29—Cal Delaney, Cleveland KO 3
Feb. 7—Babe Picato, Philadelphia KO 2
Mar. 4—Tim Droney, Baltimore KO 3
Mar. 10—Willie Ritchie, Scranton ND 8
Mar. 16—Gene Delmont, Philadelphia ND 8
Mar. 28—Billy Angelo, Philadelphia KO 4
Apr. 18—Pepper Martin, Camden KO 2
May 11—Al Murphy, Scranton KO 5
June 2—Billy McCann, Philadelphia ND 8
June 10—Johnny Dundee, Boston L 10
June 29—Joe Tiplitz, Philadelphia ND 8
July 18—Johnny Dundee, Philadelphia ND 8
Aug. 24—Harry Stone, Philadelphia KO 2
Nov. 7—Phil. Salvadore, Phila KO 3
Nov. 18—Johnny Dundee, New York LF 5
Dec. 26—Mike Paulson, Philadelphia ND 8

1922

Jan. 2—Otto Wallace, Baltimore W 12
Jan. 17—Alex Hart, Philadelphia KO 3
Jan. 30—Harry Carlson, Philadelphia KO 5
Feb. 23—Alex Hart, Philadelphia ND 8
Mar. 28—Jimmie Hanlon, Phila ND 8
Apr. 25—Shamus O'Brien, Baltimore W 12
Apr. 27—Jimmy Hanlon, Philadelphia ND 8
June 6—Allie Nack, Philadelphia KO 1
Aug. 24—Earl France, Philadelphia KO 2
Sept. 11—Billy Angelo, Philadelphia KO 6
Oct. 9—Shamus O'Brien, Phila ND 8
Nov. 20—Charlie Pitts, Philadelphia ND 8
Dec. 25—Alex Hart, Philadelphia ND 8

1923

Jan. 29—Frankie Rice, Baltimore KO 1
Feb. 6—Harry Koster, Harrisburg KO 1
Feb. 12—Alex Hart, Philadelphia ND 8
Mar. 5—Bobby Ward, Detroit ND 10
Mar. 22—Pep O'Brien, Philadelphia KO 1
May 24—Danny Kramer, Philadelphia LF 2
Sept. 7—Georgie Russell, Phila KO 2
Sept. 24—H. Kid Brown, Phila LF 1
Dec. 5—Ted Marchant, Baltimore LF 3

1924

Apr. 16—Red Cap Wilson, Baltimore LF 2
Aug. 25—Danny Rodgers, Phila KO 2
Sept. 8—Danny Kramer, Phila KO 1
Nov. 27—Ray Mitchell, Philadelphia KO 5

1925

Feb. 23—Tommy O'Brien, New York KO by 6
Aug. 10—Danny Kramer, Phila KO by 1

JOE CHOYNSKI 50-14

Born, San Francisco, Cal., November 8, 1868. Nationality, Jewish-American. Height, 5 feet, 10½ in. Weight, 168 pounds.

Began boxing as amateur in 1884. Won Pacific Coast Championship in 1887. Turned professional in 1888.

1888

Nov. 14—George Bush, San Francisco KO 2
Dec. 26—H. McDonald, San Francisco W 3

1889

Feb. 26—Frank Glover, San Francisco KO 14
May 30—Jim Corbett, Fairfax, Cal. NC 4
(Stopped by police)
June 5—Jim Corbett, Benecia, Cal. KO by 27
July 15—Jim Corbett, San Francisco L 4

1890

Jan. 7—Frank McLarney, Portland, Ore. KO 2
Mar. 26—Billy Wilson, San Francisco W 2
May 26—Jack Davis, San Francisco W 9
Nov. 25—Jim Fogarty, Sydney W 10

1891

Feb. 10—Joe Goddard, Sydney KO by 4
May 25—Mick Dooley, Melbourne KO 2
June 20—Owen Sullivan, Melbourne KO 2
July 20—Joe Goddard, Melbourne KO by 4
Dec. 17—Billy Woods, San Francisco KO 34
Dec. 20—John L. Sullivan, San Fran. Exh. 3

1892

Apr. 9—Joe Godfrey, Philadelphia KO 1
Apr. 21—Jerry Slattery, New York KO 2
May 24—Mike Horrigan, London KO 1
May 27—W. Patmore, London KO 1
May 29—Jack Hart, London W 3
Oct. 31—George Godfrey, Coney Isl. KO 15
Nov. 21—C. C. Smith, Philadelphia KO 4
Nov. 24—Denny Kelleher, Philadelphia W 2
Nov. 26—Jack Fallon, Philadelphia KO 4
Dec. 3—Jack Fallon, Philadelphia ND 3
(Failed to knock out Fallon per contract)
Dec. 29—Bob Ferguson, Chicago W 4
Dec. 29—Mike Boden, Chicago KO 4

1894

June 18—Bob Fitzsimmons, Boston D 5
(Stopped by police)
Sept. 15—Harry Miller, Cincinnati W 3
Sept. 17—Mike Boden, Chicago KO 3

1895

Feb. 25—Jim Douglass, Chicago W 3
Mar. 11—Mike Madden, Kansas City W 4
Mar. 21—Dan Creedon, Chicago D 6
June 3—Jack Cattanach, Baltimore W 2
Aug. 20—Dick Wilson, Louisville KO 2

1896

Jan. 20—Jim Hall, Maspeth KO 13
Mar. 22—Kid McCoy, New York Exh. 4
Apr. 16—Tom Sharkey, San Francisco L 8
(Failed to knock out, and lost per contract)
Aug. 20—Joe McAuliffe, San Francisco KO 4
Nov. 16—Peter Maher, New York KO by 6

1897

Jan. 2—Frank Dwyer, Pittsburgh W 4
May 10—Denver Ed Smith, New York WF 4
Oct. 9—Herman Bernau, Galveston W 4
Nov. 30—Jim Jeffries, San Francisco D 20

1898

Mar. 11—Tom Sharkey, San Francisco D 8
Sept. 12—Joe Goddard, Philadelphia ND 6
Nov. 4—Gus Ruhlin, Philadelphia ND 6
Dec. 19—Ed Dunkhorst, Chicago W 6

1899

Mar. 24—Kid McCoy, San Francisco L 20
Apr. 19—W. Bean, Salt Lake City D 10
July 21—Jack McCormick, Chicago W 6
Aug. 4—Pete Everett, Denver WF 7
Aug. 20—Jim Ryan, Dubuque W 20
Sept. 25—Jim Hall, Louisville KO 7
Oct. 6—Kid McCoy, Chicago D 6
Oct. 20—Jim Ryan, New York KO 7
Oct. 23—Dick Moore, St. Louis KO 3
Oct. 27—Steve O'Donnell, Chicago W 5
Nov. 4—Tom Carey, Cincinnati W 2

1900

Jan. 12—Kid McCoy, New York KO by 4
Feb. 16—Peter Maher, Chicago W 6
Feb. 23—Joe Walcott, New York KO by 7
May 8—Tom Sharkey, Chicago KO by 2
Aug. 8—John Matthews, Dayton W 3
Aug. 8—Jim Smith, Dayton KO 2
Nov. 2—Fred Russell, Denver WF 4

1901

Feb. 25—Jack Johnson, Galveston KO 3

1902

Mar. 7—Bill Hanrahan, Louisville.....KO 5
Mar. 24—Kid Carter, Chicago.....KO by 1
Sept. 29—Phila. Jack O'Brien, Chicago...L 6
Dec. 1—Frank Childs, Chicago.....W 6

1903

Jan. 26—Peter Maher, Philadelphia...KO 2
Mar. 30—Phila. Jack O'Brien, Phila....ND 6
May 2—Al Weinig, Louisville.....W 6
June 27—Nick Burley, Dawson City.KO by 2
Nov. 16—Marvin Hart, Philadelphia....ND 6

1904

Jan. 19—Kid Carter, Boston.....KO by 1
Nov. 24—Jack Wiliams, Philadelphia...ND 6

After retiring from ring, served as boxing and athletic instructor at Pittsburgh A. C. for fifteen years. Later entered business in San Francisco, then Chicago, and eventually settled in Cincinnati, where he died January 25, 1943.)

JIMMY CLABBY 78-20

Born, July 14, 1890, Norwich, Conn. Nationality, Irish-American. Weight, 158 lbs. Height, 5 ft. 8½ in. Managed by Emil Theiry.

1906

Knockouts: Billy Smith, 2; Battling Hill, 3; Eddy Ryan, 2; Young Papke, 7; Kid Hogan, 2. Won: Jack Redmond, 6; Billy Moorehead, 1; Billy Moorehead, 6; Young Morris, 6; Young Todd, 6. Draw: Mike McCarthy (twice), 6; Young Hankey, 6; Eddy Kenney, 6; Billy Moorehead, 4; Barney Cinnamon, 6. No decision: Eddy Wagner, 6; Kid Herrick, 6. Lost: Dick Hart, 4. Knockout by: Jack O'Leary, 4. (Police) Young Todd, 9.

1907

Knockouts: Young Commers, 3; Young Edwards, 1; Young Schultz, 1; Red Fredriksen, 2; Young Roegel, 1. Won: Red Halligan, 6; Gus Wendt (foul), 4. Draw: Kid Ducca, 8; Pat McMahon, 10. Lost: Matty Baldwin (foul), 4.

1908

Knockouts: Mike Paso, 3; Kid Leonard, 2; George Newton, 5; Joe Clement, 3; Young Sullivan, 1; Charles King, 2; Steve Kenney, 2. Won: Kid Yanger, 6; Dirus Cook, 6; Walter Bauman, 6; Battling Kelly, 6; Jack Ward, 2; Eddy Tancel, 8. Draw: Jimmy Gardner, 20. Lost: Jimmy Gardner, 15. No decision: Walter Bauman, 6.

1909

Knockouts: Bob Slavin, 3; Dave Berry, 1; Billy Griffith, 4; Dick Fitzpatrick, 8; Jack Robson, 4. Won: Dick Fitzpatrick, 10; Fred Gilmore, 10. Draw: Mark Anderson, 20; Dick Fitzpatrick, 8. No decision: Ralph Erne, 6; Jack Morgan, 10; Howard Morrow, 10. Lost: Tommy Quill, 12.

1910

Jan. 17—Jimmy Howard, Memphis.....D 8
Feb. 4—Mike Twin Sullivan, Milwaukee .....ND 10
Feb. 8—Paddy Lavin, Buffalo.....ND 10
Mar. 11—Jimmy Gardner, Milwaukee..ND 10
Mar. 12—Mike Gibbons, St. Paul, Minn. W 10
Apr. 26—Paddy Lavin, Buffalo.....D 10
May 5—Dixie Kid, N. Y. C.....ND 10
May 21—Young Loughrey, Philadelphia ND 6
May 27—Tom Coleman, Philadelphia..ND 6
June 2—Bob Moha, Milwaukee.....ND 10
July 4—Jack Fitzpatrick, North Platte W 10
Sept. 5—Guy Buckles, Sheridan, Wyo. KO 13
Nov. 2—Bob Bryant, Sydney, N. S. W...W 7
Dec. 7—Mark Higgins, Sydney.....KO 8
Dec. 21—Ed. Williams, Sydney.....W 11
Dec. 26—Gus Devitt, Brisbane, Aus.....KO 1

1911

Jan. 17—Dave Smith, Sydney, N. S. W...L 20
Jan. 23—W. Sanderson, Melbourne.....KO 2
Mar. 22—Harry Duncan, London.....W 20
May 29—*Paddy Lavin, Indianapolis....ND 1
June 3—Mike Twin Sullivan, Buffalo..ND 10
June 8—Geo. K. O. Brown, Hammond..ND 10
June 22—Jeff Smith, N. Y. C.....ND 10
Sept. 1—Mike Gibbons, Milwaukee....ND 10
Sept. 20—Mike Gibbons, Winnipeg.....ND 15
Nov. 18—Arthur Cripp, Sydney.....KO 15
Nov. 20—Tim Land, Sydney.....KO 10
Dec. 9—Dave Smith, Sydney.....D 20
Dec. 28—Ted Whiting, Perth, W. Aus...W 20
*Called off—dispute.

1912

Jan. 29—Jack Howard, Melbourne.....KO 7
Feb. 24—Dave Smith, Sydney.....D 20
Apr. 3—Hughie Mehegan, Sydney.....W 20
May 31—Hughie Mehegan, Melbourne..KO 12
Oct. 8—Knockout Brennan, Buffalo...ND 10
Oct. 11—Tom Monahan, Gary, Ind.....KO 4

1913

Jan. 7—Roy Parker, Fond du Lac.....KO 2
Jan. 24—Howard Baker, Denver.....W 10
Feb. 3—Geo. K. O. Brown, Milwaukee ND 10
Feb. 27—Freddy Hicks, Hammond.....ND 10
May 2—Eddie McGoorty, Denver, Colo. D 10
June 13—Eddie McGoorty, Butte, Mont...W 12
Aug. 2—Freddy Hicks, Butte, Mont.....D 12
Sept. 1—Sailor Grande, San Francisco W 20
Oct. 3—Sailor Petroskey, San Francisco W 20
Nov. 27—Frank Logan, San Francisco..KO 14

1914

Feb. 12—Sailor Petroskey, Los Angeles..W 20
Apr. 3—Billy Murray, San Francisco....D 20
June 6—Jeff Smith, Sydney .....L 20
July 4—Eddie McGoorty, Sydney.....WF 8
Aug. 1—Dave Smith, Sydney.....KO 1
Aug. 12—Dave Smith, Brisbane.....L 20
Nov. 6—George Chip, Daly City, Cal...W 20

1915

Jan. 21—Mike Gibbons, Milwaukee...ND 10
Mar. 17—Young Ahearn, Philadelphia..ND 6
Mar. 22—George Chip, Grand Rapids..ND 6
Apr. 28—George Chip, Marinette.....ND 10
May 4—Al McCoy, Brooklyn.....ND 10
May 12—George Chip, N. Y. C.....Stpd. 8
July 12—Frank Farmer, Oshkosh .....ND 10
Oct. 22—Les Darcy, Sydney.....L 20

1916

Jan. 1—Mick King, Sydney.....W 20
Mar. 4—Fritz Holland, Sydney.....W 20
May 20—Dave Smith, Sydney.....W 20
July 8—Fritz Holland, Melbourne.....KO 6
Sept. 9—Les Darcy, Sydney.....L 20
Oct. 28—Fred Kay, Sydney.....L 2

1917

Feb. 17—Tommy Uren, Sydney.....L 20
Apr. 28—Tommy Uren, Sydney.....W 20
(For Australian title)
May 26—Dave Smith, Sydney.....KO 10
June 6—Tommy Uren, Sydney.....KO 10
July 14—Tommy Uren, Melbourne.....L 20
Aug. 4—Albert Lloyd, Sydney.....D 20

1918

Feb. 6—Albert Lloyd, Sydney .....L 20

1919

Jan. 26—Albert Pooley, Sydney.....KO 6
Feb. 21—Fritz Holland, Sydney.....W 20
Sept. 3—George Cook, Sydney.....W 20
—Tommy Uren .....L 15
—Tommy Uren .....L 20

1920

Jan. 2—Tommy Uren, Hastings, N. Z....W 15
Feb. 8—Jim Tracey, Hamilton, N. Z....W 15
Apr. 19—*Albert Lloyd, Auckland, N. Z. W 10
July 16—Les Gleason, Poverty Bay, N. Z. W 15
Aug. 26—George Cook, Dannevirke, N. Z. W 15
—Tommy Uren .....L 15
*Lloyd broke hand.

1921

Feb. 27—Billy Shade, Seattle.....L 20
Mar. 4—Frank Burns, Seattle.....KO by 15

1922

June 9—Joe Egan, Vancouver.....D 10
July 4—Gordon McKay, Seattle.....ND 4
Sept. 4—Jimmy Darcy, Michigan City ND 10
Oct. 2—Frank Carbone, Detroit.....ND 10
Nov. 3—Dennis O'Keefe, Ind'a Harbor ND 10
Nov. 24—Tommy Comiskey, Denver...ND 12
Dec. 18—Patsy Rocco, Indiana Harbor ND 10

1923

Feb. 28—Joe Beljo, Hammond, Ind....KO 6
July 31—Morrie Schlaifer, E. Chic. KO by 2

Died Jan. 18, 1934 at Calumet City, Ind.

ELKY CLARK 29-11-4

Born, January 8, 1898, Glasgow, Scotland. Weight, 114. Height, 5 feet, 3 ins.

1921

Nov. 14—Alec Boyles, Glasgow-----KO by 3
Nov. 21—Alec Boyles, Glasgow----------D 10

1922

Feb. 4—Alec Boyles, Edinburgh--------W 10
Mar. 20—Young Graham, Glasgow-----KO 5
Apr. 17—Airman Meechan, Glasgow---KO 9
May 1—Dave Willox, Glasgow----------L 10
July 3—Willy Woods, Glasgow----------D 15
Oct. 2—Packy Connors, Glasgow-------D 6
Oct. 20—Packy Connors, Edinburgh-----L 6
Nov. 20—Willy Woods, Glasgow----------L 15
Dec. 4—Ernie Lord, Glasgow----------L 15
Dec. 11—Dave Willox, Glasgow----------D 10

1923

Jan. 22—Jim Graham Glasgow----------W 10
Mar. 12—Andy Young, Glasgow----------L 15
May 15—Willy Woods, Glasgow----------L 20
(Scottish Flyweight Title)
Aug. 8—Billy Morris Glasgow---------KO 11
Sept. 10—Kid Kelly, Glasgow----------L 15
Sept. 13—Billy Hunter, Liverpool-------KO 10
Sept. 24—Willy Woods, Glasgow---------KO 8
Oct. 15—Frank McKenna, Glasgow------W 10
Oct. 22—Dave Willox, Glasgow---------KO 10
Nov. 5—Harry McConnell, Glasgow----KO 13
(Scottish Bantamweight Title)
Nov. 12—G. Martin, Glasgow----------KO 2
Dec. 3—Hector McDonald, Glasgow-----W 15

1924

Jan. 2—Hector McDonald, Edinburgh-KO 5
Jan. 10—Johnny Cuthbert, Liverpool----L 15
Feb. 11—Billy Morris, London---------KO 8
Mar. 10—Johnny Jones London----------W 15
Mar. 31—Kid Kelly, London ----------KO 20
(British Flyweight Title and Lonsdale Belt)
May 19—Jim Higgins, Glasgow---------KO 12
(Scottish Bantamweight Title)
June 1—Johnny Hayden, London------KO 9
July 5—Jim Higgins, Glasgow---------KO 7
(Scottish Bantamweight Title)
Sept. 6—Jim Hanna, Glasgow----------KO 10
Oct. 11—Kid Kelly, Glasgow----------W 15

1925

Jan. 31—Michel Montreuil, Glasgow----W 20
(European Flyweight Title)
Apr. 30—Yg. Johnny Brown, London--KO 20
June 25—Kid Socks, London----------L 12
Nov. 19—Antoine Merlo, London-------KO 17
(European Flyweight Title)

1926

Jan. 5—Tiny Smith, Aberdeen---------KO 8
Jan. 27—Les Tarrant, Edinburgh------KO 10
Apr. 19—Kid Socks, London----------KO 20
(British Flyweight Title and Lonsdale Belt)
June 21—Francois Morrachini, London--W 20
(European Flyweight Title)
Oct. 7—Francois Morrachini, London--W 20
(European Flyweight Title)

1927

Jan. 21—Fidel LaBarba, New York------L 12
(World Flyweight Title)

Clark returned Lonsdale Belt and retired owing to ill-health. He died on September 22, 1956, at Glasgow, Scotland.

JIM COFFEY 35-4

(The Roscommon Giant)

Born, County Roscommon, Ireland, July 4, 1891. Height, 6 ft. 1 in. Weight, 210 lb. Managed by Billy Gibson.

1912

Knockouts: Al Benedict, 8; Larry Williams, 2; Soldier Kearns, 1; Jack Roan, 4; Tim Logan, 6; Fred McKay, 5; Soldier Delaney, 3; Billy Ryan, 1. Won: Nick Muller, 6. No decisions: Soldier Delaney, 10; Dan Daly, 6; Ray Simmons, 10. Knocked out by: Soldier Kearns, 1.

1913

Jan. 9—Arthur Pelkey, Philadelphia--ND 6
—Ray Simmons, New York------KO 2
—Ned Carpenter, New York----KO 1
Mar. 26—George Rodel, New York------KO 9
—Whitey Allen, New York------KO 1
May 28—Jim Flynn, New York---------ND 10
—Dan Daly, Philadelphia-------ND 6
—Battling Levinsky, New York--ND 10
—Jack McFarland, New York---KO 5

1914

Jan. 3—Battling Levinsky, Phila------ND 6
Jan. 17—Jack Lester, New York-------KO 6
Feb. 19—Tony Ross, New York---------KO 6
Mar. 9—Battling Levinsky, New York-ND 10
Mar. 29—Jack Connors, New York------KO 1
Apr. 13—Tom Kennedy, New York-----ND 10
Apr. 24—Jim Flynn, New York--------KO 4
May 11—Soldier Kearns, Philadelphia--KO 1
May 25—Dan Daly, Philadelphia-------ND 6
Oct. 7—Terry Kellar, New York-------KO 6
Oct. 26—Charley Weinert, Phila-------ND 6
Dec. 15—Gunboat Smith, New York----ND 10

1915

Feb. 18—Jack Twin Sullivan, N. Y.------KO 5
Mar. 4—Arthur Pelkey, New York----KO 2
Mar. 27—Soldier Delaney, New York---KO 2
Mar. 30—One-Round Davis, New York--KO 3
Apr. 7—Carl Morris, New York--------ND 10
May 5—Al Reich, New York----------KO 3
May 31—Jim Flynn, Brooklyn----------KO 9
Sept. 15—Jack Reed, Montreal----------KO 3
Sept. 20—Jack Driscoll, New Bedford--KO 4
Oct. 19—Frank Moran, New York---KO by 3
Nov. 29—Gunboat Smith, New York----KO 4

1916

Jan. 7—Frank Moran, New York--KO by 9
Jan. 28—Lou Bodie, Syracuse----------KO 5
Apr. 13—Jack Geyer, New York------KO 5
Sept. 23—Gunboat Smith, Philadelphia-ND 6

1917

Feb. 8—Bob Devere, Brooklyn---------ND 10
Mar. 7—Sam Nolan, New York---------KO 3
Mar. 15—Joe Cox, Brooklyn----------KO 3
Mar. 27—Terry Kellar, Brooklyn-------KO 3
Apr. 23—Carl Morris, New York-------ND 10
Sept. 3—Bartley Madden, New York--ND 10
Sept. 11—Battling Levinsky, Boston------D 12
Sept. 13—Joe Bonds, New York---------KO 3
Nov. 9—Bill Brennan, New York------ND 10
Nov. 23—Bartley Madden, Prov.----KO by 7

1918

May 24—Battling Levinsky, New York-ND 6
June 6—Battling Levinsky, Buffalo----ND 6
Aug. 10—Joe Jeannette, New York----Exh. 3
Aug. 15—Joe Bonds, Brooklyn--------Exh. 4
Oct. 17—Joe Jeannette, Brooklyn----Exh. 3
Nov. 22—Joe Jeannette, New Haven----ND 4

LEACH CROSS 41-10-2

(Dr. Louis C. Wallach)

Born, February 12, 1886, New York City. Jewish-American. Weight, 135 lbs. Height, 5 ft. 7½ in. Color, white. Managed by Sam Wallach.

1906

Knockouts: Bob Waters, 2; Jack Winters, 3. Knockout by: Jack Doyle, 2; Franky Madden, 1. No decisions: Eddy Wallace, 3; Larry McGrath, 2; Jack Goodney, 3; Kid Allen, 3; Grover Hayes, 3.

1907

Knockouts: Fred Gerner, 4; Babe Cullen, 3; Bob Shanley, 1; Mike Grady, 4; Jack Shaughnessy, 2; Tim O'Brien, 2; Jim Hunt, 1; Joe Gorden, 4. Won: Terry Young, 8; Terry Young, 6. No decisions: Irish Paddy, 6; Willy Mango, 6; Willy Green, 6; Jack Goodman, 6; Kid Stinger, 6.

1908

Knockouts: Joe Bernstein, 4; Franky Madden, 5; Battling Hurley, 1. Won: Mike Glover, 4. No decisions: Kid Stinger, 6; Young Nitchie, 6; Sammy Smith (three times), 6; Bert Goodwin, 6; Bert Keyes, 6; Young Loughrey, 6; Dick Hyland, 6; Charles Griffin (twice), 6; Tommy Murphy, 6; Willy Fitzgerald (twice), 6; Packy McFarland, 6.

1909

Jan. 4—Young Erne, Philadelphia-----ND 6
Jan. 21—Young Otto, N. Y. C.----------KO 5
Feb. 10—Jim Driscoll, N. Y. C.----------ND 10
Mar. 23—Packey McFarland, N. Y. C.--ND 10
May 28—Young Erne, N. Y. C.----------ND 10
June 26—Dick Hyland, Colma, Cal.---KO by 41
Aug. 23—Cy Smith, Brooklyn----------ND 10
Oct. 28—Harry Stone, Baltimore--------D 15

1910

Jan. 31—Frank Madden, N. Y. C.-------ND 10
Feb. 17—Johnny Marto, N. Y. C.--------ND 10
Mar. 4—Jack Goodman, N. Y. C.-------ND 10
Apr. 21—Ftg. Dick Hyland, N. Y. C.------ND 10
May 13—Matty Baldwin, N. Y. C.--------WF 8
May 25—Tommy Murphy, N. Y. C.-------ND 10
June 20—Harry Stone, N. Y. C.---------ND 15
July 27—Battling Hurley, N. Y. C.-------ND 10
Sept. 26—Cy Smith, N. Y. C.----------ND 10
Oct. 11—Jack Dorman, N. Y. C.---------ND 10

1911

Jan. 16—Charlie Griffin, Brooklyn-----KO 2
Feb. 3—Sammy Smith, N. Y. C.---------ND 10
Feb. 21—Johnny Marto, N. Y. C.--------ND 10
Feb. 27—Willie Beecher, N. Y. C.------ND 10
Mar. 16—Joe Bedell, Brooklyn----------KO 10
Mar. 30—Joe Bedell, N. Y. C.----------KO 2
Apr. 10—Jack Martin, Albany----------ND 10
Apr. 28—Matty Baldwin, N. Y. C.-------ND 10
May 29—Benny Franklin, N. Y. C.-------ND 10
June 2—Matt Wells, N. Y. C.----------ND 10
July 4—Red Watson, San Diego, Cal----W 20
Aug. 11—Joe Rivers, Vernon, Cal.--------W 20
Sept. 4—Jack Dorman, N. Y. C.---------ND 10
Sept. 7—Johnny Tillman, Hudson, Wis..-ND 10
Sept. 18—Paddy Sullivan, N. Y. C.-------ND 10
Oct. 6—Walter Mohr, Brooklyn---------ND 10
Oct. 13—Gilbert Gallant, Boston--------L 12
Nov. 17—Gilbert Gallant, N. Y. C.-------ND 10
Nov. 18—Tommy Maloney, N. Y. C.-------ND 10
Nov. 27—Battling Hurley, N. Y. C.-------W 8
Dec. 8—Phil Bloom, Brooklyn----------ND 10
Dec. 11—Cy Smith, N. Y. C.----------ND 10
Dec. 20—K. O. Brown, N. Y. C.----------ND 10

1912

Jan. 15—Bert Keyes, New York---------ND 10
Feb. 7—Johnny Dohan, New York-------ND 10
Feb. 13—Harry Stone, New York-------ND 10
Feb. 19—Tommy Maloney, New York----ND 10
Feb. 26—Willie Beecher, New York-----ND 10
Mar. 5—Billy Allen, Rochester, N. Y.--KO 5
Mar. 13—One Round Hogan, New York-WF 1
Apr. 17—Tommy Murphy, New York----ND 10
May 21—Paddy Sullivan, New York----KO 5
June 3—K. O. Brown, New York-------ND 10
June 11—Jack Redmond, New York-----ND 10
July 24—Tommy O'Keefe, New York---ND 10
Aug. 7—Young Jack O'Brien, N. Y.-----ND 10
Aug. 20—Tommy O'Keefe, New York---ND 10
Sept. 6—Teddy Maloney, Philadelphia-ND 6
Sept. 10—Jimmy Duffy, New York------LF 4
Oct. 11—Jack Britton, New York------ND 10
Oct. 24—Jack Britton, New York-------ND 10
Nov. 14—One Round Hogan, New York-KO 3
Nov. 28—Battling Nelson, New York---ND 10
Dec. 2—Shamus O'Brien, New York---ND 10

1913

Jan. 14—Jose Rivers, New York-------ND 10
Jan. 21—Jimmy Duffy, Buffalo---------ND 10
Jan. 29—Young Shugrue, New York----ND 10
Feb. 4—Young Shugrue, New York----ND 10
Mar. 10—Joe Mandot, New Orleans-----KO 10
Apr. 8—Joe Rivers, New York---------ND 10
May 8—Harry Trendall, St. Louis-----ND 8
May 13—Johnny Dohan, New York----ND 10
May 28—Teddy Maloney, New York----ND 10
July 4—Bud Anderson, Vernon, Cal---KO 12
July 29—Matty Baldwin, Vernon, Cal---W 20
Sept. 1—Frank Barrieu, Vancouver------D 12
Oct. 7—K. O. Brown, New York-------KO 6
Nov. 10—Willie Ritchie, New York-----ND 10

1914

Jan. 1—Bud Anderson, Vernon, Cal---KO 7
Mar. 5—Phil Bloom, New York---------ND 10
Mar. 20—Joe Shugrue, New York-------ND 10
Apr. 28—Fred Welsh, Vernon, Cal.--------L 20
May 29—Red Watson, San Francisco----W 10
Sept. 7—Johnny Tillman, Hudson, Wis..-ND 10
Oct. 6—Walter Mohr, Brooklyn--------ND 10
Oct. 13—Gilbert Gallant, Boston--------L 12
Nov. 17—Gilbert Gallant, New York----ND 10

1915

Jan. 13—Joe Shugrue, N. Y. C.---------ND 10
Jan. 19—Harry Pierce, Brooklyn-------ND 10
Feb. 10—Young Gradwell, N. Y. C.-----ND 10
Mar. 9—Harry Pierce, Brooklyn--------ND 10
Mar. 23—Charley White, N. Y. C.--------ND 10
Apr. 16—Walter Mohr, Waterbury, Ct.---W 15
Apr. 28—Packey Hommey, N. Y. C.------ND 10
June 2—Ad Wolgast, N. Y. C.----------ND 10
June 18—Johnny Dundee, Brooklyn-----ND 10
Aug. 19—Johnny Griffith, Brooklyn----ND 10
Oct. 23—Fighting Fitzpatrick, Bklyn.--KO 4
Nov. 3—Andy Cortez, New Haven, Ct.--W 15
Nov. 19—Johnny Harvey, N. Y. C.------ND 10
Dec. 17—Ad Wolgast, N. Y. C.----------W 2
Dec. 23—Packey Hommey, N. Y. C.------ND 10

1916

Jan. 15—Walter Mohr, Brooklyn--------ND 10
Jan. 19—Johnny Harvey, N. Y. C.-------ND 10
Feb. 21—Milburn Saylor, Cincinnati-KO by 6

1921

Apr. —Chet Neff, Los Angeles---------W 4
Apr. 28—Joe Gorman, Portland, Ore.---ND 10
May 13—Bobby Harper, Portland, Ore.---L 10
June 21—Gene Delmont, N. Y. C.---------W 10
July 6—Jimmy Duffy, N. Y. C.----------L 10
Sept. 30—Bert Spencer, N. Y. C.---------W 8

Leach Cross then retired from the ring and renewed his dental work in Hollywood, Cal., later erecting a beautiful apartment building, called the Cross Arms, in the heart of Hollywood, which he managed himself. In 1930, after he had lost all his money in the financial crash of the stock market, he came to New York and there resumed his dental practice and also worked for the boxing commission as a judge.

LES DARCY 35-4

(James Leslie Darcy)

Born, October 31, 1895. Woodville, N. S. Nationality, Australian. Weight, 158-160 lbs. Height 5 ft. 6 in. Managed by Tim O'Sullivan.

1911-1912

Won several tournaments in New South Wales.

1912

Knockout: Jimmy Burns, 11. Won: Tom Page, 10. Harry Emery, 6; Dave Depena, 9.

1913

Knockouts: Billy Hannan, 18; Reg Delaney, 18; Joe Shakespeare, 7. Won: Billy McNab, 20. Lost: Bob Whitelaw, 20.

1914

Knockouts: Jack Clarke, 9; Young Hanely, 5; Bob Whitelaw, 5; Billy McNab, 4; K. O. Marchand, 5. Won: Gus Chirstie, 20; Fred Dyer, 20. Lost: Fritz Holland, 20. Lost (foul): Fritz Holland, 18.

1915

Jan —Fritz Holland, Sydney ---------W 20
Jan. 23—Jeff Smith, Sydney ----------L 5
Feb. 27—Frank Loughrey, Sydney ------W 20
Apr. 3—Henri Demlen, Sydney---------W 5
May 1—Fritz Holland, Melbourne ---KO 13
May 23—Jeff Smith, Sydney ----------WF 2
June 12—Mick King, Sydney ----------KO 10
July 31—*Eddie McGoorty, Sydney----KO 15
Sept. 4—Billy Murray, Sydney ---------W 20
Oct. 9—Fred Dyer, Sydney ----------KO 6
Oct. 22—Jimmy Clabby, Sydney--------W 20
Oct. 30—Billy Murray, Melbourne -----KO 6
Dec. 25—Eddie McGoorty, Sydney------KO 8

*Recognized in Australia as for World Middleweight Title.

1916

Jan. 15—George K. O. Brown, Sydney-W 20
Mar. 25—Les O'Donnell, Sydney -------KO 7
Apr. 8—George K. O. Brown, Sydney--W 20
May 13—Alex Costica, Sydney ---------KO 4
May 29—Buck Crouse, Sydney ---- ---KO 2
June 24—Dave Smith, Sydney----------KO 12
Sept 9—Jimmy Clabby, Sydney --------W 20
Sept. 30—George Chip, Sydney ---------KO 9

1917

May 24—Darcy died at Memphis, Tenn., of mental breakdown and fever.

AL. DELMONT 94-11

Born, Naples, Italy, July 4, 1885. Nationality, Italian-American. Weight, 115 lbs. Height, 5 ft. 2 in.

1902

Won: Ben Locke, 3 rds. R. McKinley, 3 rds. T. Budreau, 3 rds. T. Budreau, 3 rds. J. Walsh, 10 rds. T. Budreau, 3 rds. T. Cunningham, 6 rds. Draw: T. Cunningham, 6 rds. J. Walsh, 7 rds. J. Walsh, 6 rds. J. Lynch, 6 rds. Lost: J. Walsh, 6 rds. J. Walsh, 6 rds. Knockouts: Kid Block, 2 rds. T. Hanson, 2 rds.

1903

Won: Johnny Lynch, 6 rds. Joe Wagner, 6 rds. Johnny Sheehan, 8 rds. Fred Maguire, 6 rds. Patsy McKenna, 12 rds. Young Brooks, 12 rds. Eddie Carr, 8 rds. Joe Wagner, 8 rds. Eddie Carr, 6 rds. Johnny Lynch, 10 rds. Kid Pantz, 6 rds. Draw: Patsy McKenna, 6 rds. Johnny Powers, 6 rds. Young Brooks, 6 rds. Johnny Sheehan, 8 rds. Eddie Carr, 6 rds. Eddie Carr, 6 rds. Knockouts: Danny Murray, 5 rds. T. Cunningham, 2 rds. Joe Smith, 1 rd. Yg. Prendergast, 1 rd. Patsy Kelleher 2 rds. Johnny Powers, 7 rds. Joe Wagner, 11 rds. Johnny Sanborn, 6 rds. Lost: Jimmy Walsh, 12 rds.

1904

Won: Johnny Lynch, 6 rds. Rouse O'Brien, 12 rds. Eddie Carr, 10 rds. Eddie Nadeau, 10 rds. Kid Paul, 10 rds. Newsboy Monk, 10 rs. Draw: Kid Paul, 8 rds. Young Brooks, 8 rds. Eddie Carr, 10 rds. Rouse O'Brien, 10 rds. Johnny Lynch, 10 rds. Knockouts: Kid Kramer, 2 rds. Willie Shumaker, 8 rds. Tommy English, 7 rds. Lem. McArthur, 5 rds. Kid Paul, 10 rds. Kid Brady, 5 rds. Tony Lewis, 6 rds. Young Clarke, 6 rds. Jimmy Farren, 2 rds.

1905

Jan. 10—Johnny Lynch, Riverpoint.....D 10
Jan. 23—Ed Harrigan, Portland.....KO 2
Jan. 26—Kid Paul, Brockton.....KO 5
Mar. 20—Kid Stinger, Haverhill.....KO 5
June 5—Eddie Carr, Brockton.....W 10
June 9—Willie Mack, Lawrence.....KO 5
June 16—Johnny Lynch, Brockton.....W 10
Sept. 11—Emergency Kelly, Gloucester.KO 3
Sept. 26—Young Cahill, Beachmont.....W 4
Oct. 12—Kid Barish, Rockland.....KO 7
Oct. 16—Johnny Lynch, Beachmont.....KO 5
Oct. 25—Eddie Jansen, Thornton.....KO 11
Nov. 15—Willie Gibbs, Thornton.....W 15
Dec. 19—Kid Murphy, Thornton.....W 12

1906

Jan. 30—Eddie Gardner, Thornton.....W 15
Feb. 22—Willie Moody, Philadelphia...ND 6
Feb. 26—Mike Malone, Philadelphia....ND 6
Aug. 7—Ike Bradley, Providence.....W 15
Aug. 16—Kid Katzenberger, Gloucester.KO 2
Sept. 25—Owen List, Providence.....KO 3
Oct. 8—Monk, the Newsboy, Valley Falls D 12

1907

Jan. 17—Kid Beebe, Haverhill.....D 12
Jan. 28—Darkey Haley, Valley Falls.....W 12
Apr. 22—Owen Moran, London, Eng.....L 20
June 7—Digger Stanley, Liverpool, Eng. WF 17
July 16—T. Langdon, Philadelphia.....ND 6
July 30—Kid Beebe, Chelsea.....ND 10
Sept. 17—Toby Langdon, Chelsea.....ND 10
Sept. 23—Jimmy Moran, Gloucester.....W 12
Sept. 26—Nap. Dufresne, Lewiston, Me..ND 6
Oct. 8—Johnnie Lynch, Lymansville...W 15
Oct. 14—Percy Cove, Boston.....W 12
Nov. 7—Napoleon Dufresne, Montreal..D 15
Nov. 28—Nap. Dufresne, Manchester...KO 7
Dec. 19—Joe Wagner, Thornton.....W 15

1908

Jan. 9—Joe Wagner, Thornton.....D 12
Jan. 23—Fred O'Brien, Lewiston, Me...ND 6
Feb. 3—Bob Tickle, Woonsocket.....D 10
Mar. 31—Jimmy Walsh, Boston.....D 12
May 16—Cliff Ford, Roxbury, Mass.....KO 7
May 19—Phil McGovern, New York.....W 4
May 26—Babe Cullen, New York.....ND 6
June 1—Jim Murphy, New York.....KO 2
June 16—Young Pierce, Boston.....L 12
Sept. 7—Young Clark, Lawrence.....W 11
Nov. 26—Harry Cronson, Lymansville...D 15
Dec. 10—Willie Jones, Baltimore.....D 15
Dec. 21—Harry Cronson, Lymansville....D 15

1909

Mar. 16—Joe Bowker, Boston.....W 12
Apr. 20—Tommy O'Toole, Boston.....L 12
Oct. 28—Freddy O'Brien, Lawrence.....W 12
Nov. 22—Freddie O'Brien, Boston.....W 12
Dec. 6—Biz Mackey, Boston.....W 12

1910

Jan. 4—Biz Mackey, Boston.....L 10
Jan. 21—Biz Mackey, Lawrence.....D 10
Feb. 11—Pal Moore, New York.....ND 10
Mar. 1—Pal Moore, Boston.....L 10
Mar. 4—Biz Mackey, Manchester.....D 15
Mar. 11—Bob Tickle, Brockton, Mass....D 12
Mar. 15—Jimmy Walsh, Boston.....D 8
Apr. 19—Johnny Kilbane, Boston.....L 10
May 23—Bob Tickle, New Bedford.....W 12
Dec. 1—Steve Kennedy, Lawrence.....D 12
Dec. 13—Benny Kaufmann, Boston.....L 10

1911

Feb. 14—Biz Mackey, New York.....ND 10
Feb. 27—Young Dyson, Thornton, R. I...W 15
Mar. 7—Jimmy Carroll, Boston.....W 10
Mar. 13—Happy Davis, Thornton, R. I...W 15
Mar. 17—Young Britt, Baltimore.....W 15
Apr. 11—Monte Attell, Boston.....W 12
Apr. 18—Monte Attell, Boston.....W 12
Apr. 19—Kid Murphy, New Bedford...KO 7
May 4—Tommy Houck, Waterbury.....W 15
May 9—Nap. Dufresne, Lewiston.....ND 6
May 16—Jimmy Walsh, Boston.....D 12
June 16—Kid Lee, Lowell, Mass.....KO 7
June 19—Young Yelle, Fall River.....W 12
Sept. 13—Young Wagner, New York....ND 10
Dec. 13—Young Britt, Newport, R. I.....D 15
Dec. 18—Buddy Foulkes, Watervliet...ND 10

1912

Jan. 10—Young Pierce, Boston.....W 8
Mar. 15—Joe Shea, Waterbury.....L 15
Apr. 19—Freddie O'Brien, Boston.....W 5
May 28—Paddy Callahan, Boston.....D 10
Aug. 27—Willie Jones, New York.....ND 10
Dec. 13—Jack Muncie, Lowell.....D 12
Dec. 25—Al Shubert, New Bedford.....D 12

1913

Feb. 4—Joe Shears, New Bedford....KO 7
Feb. 8—Joe Coster, Windsor, Ont.....ND 8
Mar. 5—Patsy Brannigan, Portsmouth.ND 4
Apr. 7—Young Grim, Brooklyn.....KO 10
July 2—Matt Brock, New York.....ND 10
Aug. 12—Johnny Muncie, Boston.....KO 9
Sept. 25—Paddy Callahan, Boston.....W 10
Oct. 10—Phil McGovern, Lowell.....KO 5
Nov. 25—Young McAuliffe, Bridgeport...W 10

JEM DRISCOLL

54-2-1

Born, December 15, 1881, Cardiff, So. Wales. Nationality, Welsh. Weight, 126 lbs. Height, 5 ft. 6 in. Managed by Jimmy Johnston.

1901

Won: Billy Lucas, 4; Joe Ross, 10. Knockouts: Eddie Thomas, 5; Bill Green, 4; Billy Hughes, 2; Larry Cronin, 4; Joe Morgan, 4; Jack Brandford, 5; Larry Cronin, 5; Eddie Thomas, 3.

1902

Jan. 17—Jack Wheel, Cardiff.....W 10
Mar. 13—Eddie Thomas, Cardiff.....W 5
Apr. 7—George Vincent, Cardiff.....W 4
Apr. 27—Ted Ward, Pontypridd.....KO 3
July 19—Dave Stevens, Pontypridd.....W 3
Sept. 29—Harry Mansfield, Cardiff.....D 10
Dec. 8—Geo. Cooper, Cardiff.....W 10

1903

—Harry Mansfield.....W 10
—Harry Mansfield.....W 6
—Mike Carey.....KO 5
—Mike Carey.....KO 4
—Bill Stonelake.....KO 9
—George Dixon.....KO 6
—George Phalin.....KO 5
Oct. 24—Kid Davis, Swansea.....D 10
—George Dixon.....W 6

1904

Feb. 1—Johnny Owens, Barry Docks....W 20
Feb. 8—George Phalin, Bristol.....KO 5
Feb. 13—Dai Morgan, Cardiff.....W 13
Feb. 22—Boss Edwards, N. S. C.....W 10
Apr. 4—Bill Stonelake, Cardiff.....W 11
May 24—Charlie Lampey, Cardiff.....D 10
Aug. 29—Harry Mansfield, Cardiff.....D 10
Nov. 9—Charlie Lampey, Cardiff.....KO 6
Dec. 12—Johnny Summers, N. S. C.....WF 2

1905

Feb. 10—Fred Delaney, Bristol.....W 10
June 12—Ivor Thomas, Cardiff.....KO 3
Nov. 13—Joe Goodwin, Wednesbury.....W 15
Dec. 26—Harry Mansfield.....KO 15

1906

Jan. 18—Owen Moran, London.....ND 4
Feb. 10—George Moore, Wonderland.....W 6
Feb. 26—Jack Roberts, N. S. C.....W 7

May 28—Joe Bowker, N. S. C.----------W 15
June 24—Fred Clifton, Bristol----------KO 2

1907

Feb. 25—Lew Morgan, Cardiff----------KO 5
June 3—Joe Bowker, N. S. C.----------KO 17
Aug. 25—Freddie Welsh, Cardiff--------ND 6
Oct. 21—Arthur Ellis, Cardiff----------KO 3

1908

Jan. 1—Jack Roberts, Aberdare--------KO 2
Feb. 24—Charlie Griffin, N. S. C.----------W 15
Aug. 17—Harry Mansfield, Cardiff--------W 6
Nov. 13—Matty Baldwin, New York----ND 6
Dec. 5—Grover Hayes, Philadelphia---ND 6
Dec. 8—Charlie Griffin, Boston--------KO 11
Dec. 16—Grover Hayes, Philadelphia---ND 6
Dec. 29—Matty Baldwin, Boston--------W 12

1909

Jan. 19—Grover Hayes, Boston----------W 12
Jan. 28—Johnny Marto, New York----*ND 10
Feb. 1—Tom Langdon, Philadelphia--*ND 6
Feb. 10—Leach Cross, New York------*ND 10
Feb. 19—Abe Attell, New York--------*ND 10

*Driscoll easily best.

1910

Feb. 14—Seaman Hayes, N. S. C.-------- W 6
Apr. 18—Spige Robson, N. S. C.----------KO 15
May 25—Pal Moore, Philadelphia------ND 6
Dec. 20—Fred Welsh, Cardiff----------LF 10

1911

Jan. 30—Spike Robson, N. S. C.----------KO 7

1912

June 3—Jean Poesy, N. S. C.----------KO 12

1913

Jan. 27—*Owen Moran, N. S. C.----------D 20

*For championship of England. Driscoll served with England during the world war from 1914 through 1918.

1919

Mar. 10—Pedlar Palmer, Hoxton--------W 4
May 31—Francis Rossi, Mountain Ash----D 20
Oct. 20—Charles Ledoux, N. S. C.--KO by 16
Died January 31, 1925 at Cardiff, So. Wales, pneumonia.

TOMMY FARR 71-22-10

Born, Clydach Vale, So. Wales, March 12, 1914. Nationality, Welsh. Heavyweight. Managed by Ted Broadribb.

1926

Dec. 18—Jack Jones, Tonypandy--------W 6

1927

Apr. 2—Alby Davies, Gilfach Gotch----L 10

1928

Jan. 28—Young Hazell, Pontypridd------W 6
Feb. 25—Young Grocutt, Bridgend-------D 6

1929

Feb. 23—Tom Thomas, Ystradgynlais----W 6
Mar. 23—Len Jones, Porthcawl----------D 6
Apr. 27—Kid Spurdle, Porthcawl--------L 10
May 4—Idris Pugh, Mardy----------D 10
May 18—Tommy Herbert, Llanelly------W 8
June 1—Trevor Herbert, Ferndale-------D 10
June 15—Idris Pugh, Ferndale----------L 10
Sept. 14—Kid Evans, Tonypandy---------W 10
Sept. 28—Eddie Worton, Porthcawl-----KO 5
Oct. 5—Trevor Herbert, Porthcawl------D 6
Nov. 16—Tommy Howley, Tonypandy----W 10
Dec. 12—Billy Jones, Tonypandy--------W 10
Dec. 26—Cliff Llewellyn, Newport-------W 10

1930

Jan. 18—Billy Pritchard, Blaengarw-----D 10
Jan. 25—Llew Haydn, Clydach Vale------L 10
Dec. 27—Herb Morse, Penygraif---------W 10

1931

Feb. 7—Bryn Powell, Blackwood--------D 10
Mar. 28—Jack Powell, Bargoed----------W 12

1932

Dec. 30—Jerry Dale, Trealaw----------D 12
Dec. 21—Charley Bundy, Treherbert----W 15

1933

Feb. 18—Billy Thomas, Bargoed----------L 15
Mar. 25—Bunny Eddington, Trealaw----W 15
Apr. 21—Jerry Daly, Trealaw----------W 15
May 6—Randy Jones, Merthyr--------KO 6
May 13—Charley Bundy, Treherbert----W 15
May 15—Eddie Steel, London-------KO by 7
May 20—Billy Thomas, Trelaw----------W 15
June 3—George Smith, Merthyr--------W 15
June 26—Gunner Bennett, Cardiff------KO 15
July 1—Tiger Ellis, Tredegar----------W 15
July 8—Ernie Simmons, Merthyr--------W 15
July 15—Bunny Eddington, Ebbw Vale--W 15
July 22—Randy Jones, Tonypandy------W 15
(Welsh light-heavy title)
July 29—Jack O'Brien, Belfast----------KO 8
Sept. 23—Tom Benjamin, Trealaw--------W 15
Sept. 30—Charley Chetwynd, Swansea--KO 9
Oct. 7—Jack Marshall, Merthyr------KO 7
Oct. 28—Seaman Harvey, Trealaw-------W 15
Nov. 4—Steve McCall, Merthyr--------KO 12
Dec. 9—Leo Evans, Merthyr----------W 15

1934

Jan. 21—Kid Scott, Belfast----------KO 1
Feb. 1—Eddie Phillips, London---------L 15
Mar. 26—Jim Winters, Cardiff----------W 15
Apr. 23—Jack Casey, Newcastle---------L 12
May 7—Charley Belanger, Newcastle---L 12
June 13—Eddie Phillips, Wandsworth---LF 3
Aug. 9—Ernie Simmons, Trealaw-------D 10
Aug. 22—Charley Belanger, Wandsworth-W 10
Sept. 14—Charley Bundy, Trealaw-------W 15
(Welsh light-heavy title)
Sept. 19—Dave Carstens, Wandsworth----L 10
Oct. 20—Seaman Harvey, Llanelly----KO 9
Oct. 22—Eddie Pierce, Bradford--------W 12
Dec. 21—Pat McAuliffe, Trealaw-------KO 2

1935

Jan. 11—Arthur Novell, Trealaw-------KO 1
Feb. 4—Eddie Phillips, Mountain Ash---L 15
(British light-heavy title)
May 8—Manuel Abrew, London-------KO 6
May 13—Eddie Wenstob, London--------W 6
June 28—Presidio Pavesi, Paris----------W 10
July 20—George Brennan, Leicester-----W 8
Aug. 14—Frank Moody, Cardiff----------D 15
Oct. 25—George Brennan, Leicester-----W 10
Nov. 15—Presidio Pavesi, Paris---------KO 4
Dec. 2—Eddie Wemstrob, London--------W 10
Dec. 16—Rhenus de Boer, Bristol--------W 12
Dec. 21—Frank Moody, Cardiff---------KO 4

1936

Jan. 15—Tommy Loughran, London-----W 10
Mar. 5—Peter van Goole, Swansea------W 12
Apr. 2—Bob Olin, London----------W 10
May 18—Jim Wilde, Swansea----------D 12
Sept. 14—Jim Wilde, Swansea----------KO 7
(Welsh heavyweight title)
Dec. 21—Charles Ruiz, London----------W 12

1937

Feb. 8—Joe Zerman, Bristol----------KO 8
Mar. 15—Ben Foord, London----------W 15
(British Empire heavyweight title)
Apr. 15—Max Baer, London----------W 12
June 15—Walter Neusel, London--------KO 3
Aug. 30—Joe Louis, New York----------L 15
(World heavyweight title)

1938

Jan. 12—Jim Braddock, New York------L 10
Mar. 11—Max Baer, New York----------L 15
Dec. 16—Lou Nova, New York----------L 15

1939

Jan. 13—Red Burman, New York--------L 10
Apr. 13—Red Burman, London----------W 12
May 17—Larry Gains, Cardiff----------KO 5
Nov. 10—Manuel Abrew, Dublin--------KO 3

1940

Aug. 7—Zacky Nicholas, Barnstaple--KO 3

1950

Returned to ring after 10-year retirement.
Sept. 27—Jan Klein, Pontypridd--------KO 6
Nov. 6—Piet Wilde, Leicester----------KO 3
Dec. 4—Lloyd Marshall, Camarthen ----L 10

1951

Mar. 21—Frank Bell, Porth----------KO by 2
Apr. 24—Gerry McDermott, London----W 10
July 7—Dennis Powell, Shrewsbury--KO 6
(Welsh heavyweight title)
Aug. 30—Steve McCall, Bangor----------W 10
Oct. 4—Robert Eugene, Cardiff--------W 10
Nov. 16—Al Hoosman, Manchester------L 10
Dec. 3—Georges Rogiers, Brighton-----W 10

1952

Mar. 17—Giorgio Milan, Cardiff.....W 10
May 26—Georges Rogiers, Abergavenny W 10
July 26—Jo Weidin, Worcester.....W 10
Sept. 10—Al Hoosman, Cardiff.....W 10
Nov. 2—Werner Wiegand, Dortmund....L 8

1953

Mar. 9—Don Cockell, Nottingham.KO by 7

LUIS ANGEL FIRPO 30-2

Born, October 11, 1896, Junin Province, Buenos Aires, Argentine. Nationality, Italian-Spanish. Weight, 216 lbs. Height, 6 ft. 3 in.

1919

Wm. Daly, Chillan, KO 6 rds. Ignacio Sepulveda, Santiago, KO 2 rds. Calvin Respress, Santiago, W (f) 2 rds. Calvin Repress, Santiago, W 15 rds. Fernando Priano, Montevideo, KO 4 rds. F. Manning, Montevideo, KO 3 rds.

1920

Dave Mills, Santiago, W 15 rds. Andres Balza, Valparaiso, KO 1 rd. Dave Mills, Santiago, KO 1 rd. Antonio Jirsa, Buenos Aires, KO 1 rd. Dave Mills, Buenos Aires, KO 1 rd. Gunboat Smith (colored), Valparaiso, W 12 rds.

1921

Gunboat Smith (colored), Buenos Aires, KO 12 rds. Ferdinando Priano, Tucaman, Arg., KO 2 rds.

1922

Mar. 20—Sailor Tom Maxted, Newark..KO 7
Apr. 4—Joe McCann, Newark, N. J.....KO 6
May 13—Italian Jack Herman, B'klyn..KO 5
Oct. 8—Jim Tracey, Buenos Aires.....KO 4

1923

Mar. 12—Bill Brennan, N. Y. C.....KO 12
May 12—Jack McAuliffe, N. Y. C.....KO 3
June 10—Italian Jack Herman, Havana.KO 2
June 17—Jim Hibbard, Mexico City....KO 2
July 12—Jess Willard, Jersey City.....KO 8
July 27—Joe Burke, Battle Creek.....KO 2
Aug. 3—Homer Smith, Omaha, Neb....ND 10
Aug. 13—Charlie Weinert, Philadelphia.KO 2
Aug. 17—Joe Downey, Indianapolis....Exh. 10
Sept. 14—*Jack Dempsey, N. Y. C.....KO by 2
Nov. 4—Pera, Lima, Peru.....Exh. 4
Nov. 4—Respress, Lima, Peru.....Exh. 4
Dec. 8—Joe Boykin, Buenos Aires....Exh. 4

*For world heavyweight title.

1924

Feb. 24—Farmer Lodge, Buenos Aires..KO 5
Mar. 7—Ermino Spalla, Buenos Aires..KO 14
Apr. 5—Al Reich, Buenos Aires.....KO 1
Sept. 11—Harry Wills, Jersey City .....ND 12
Nov. 12—Charley Weinert, Newark ....ND 12

1926

Apr. 3—Ermino Spalla, Buenos Aires ..W 12

1936

May 25—Ziska Habarta, Buenos Aires..KO 3
July 11—Arturo Godoy, Buenos Aires .....KO by 3

"FIREMAN" JIM FLYNN

(Andrew Chiariglione) 53-22

Born, Hoboken, N. J., December 24, 1879. Height, 5 ft. 9½ in. Weight, 178-188 lbs.

1901

Knockouts: Ed Chambers, 4; Ray Condy, 2. Won: Fred Davis, 6; Pat Malloy, 6; Fred France, 6; Kid Dawson, 3. Knocked out by: Ed Seaman, 4.

1902

Knockouts: George Condie, 2; Joe Tracy, 15; Barney Passow, 12; Ed Burnes, 11; Jack Graham, 7. Won: Willard Bean, 20; Jack Graham (foul), 5. Draw: Joe Cotton, 20; Dummy Rowan, 20. Knocked out by: Jack Lavell, 2.

1903

May 13—William Malloy, Pueblo .....KO 20
May 30—Kid Rowley, Pueblo .....KO 2
June 14—Tom Kinsley, Pueblo .....D 15
July 3—Tom Kinsley, Pueblo .....D 20
Aug. 21—Austin Yale, Pueblo .....KO 7
Sept. 21—Ed Kelly, Pueblo .....KO 20
Nov. 26—Jack Root, Pueblo .....L 8

1904

Jan. 29—Andy Walsh, Pueblo .....D 20
Feb. 12—Cyclone Kelly, Pueblo .....W 20
Mar. 4—Tim Kissel, Florence, Colo. ..KO 3
Apr. 12—Ed McCoy, Salida, Colo. .....KO 3
May 30—Harry Peppers, Salida .....D 10
June 14—Morgan Williams, Pueblo .....D 20
July 4—Tim Hurley, Pueblo .....WF 7
Aug. 1—Tim Hurley, Pueblo .....KO 6
Sept. 3—Ed Cooley, Pueblo .....KO 8
Oct. 12—Ed Cooley, Pueblo .....KO 6
Sept. 16—George Gardner, Denver .....D 10

1905

May 30—Morgan Williams, Pueblo ....KO 4
July 4—Dummy Rowan, Trinidad, Col.KO 4
Sept. 3—Dummy Rowan, Silverton, Col.KO 6
Nov. 24—Tim Riley, Butte, Mont. .....D 10

1906

July 12—Jack Twin Sullivan, Pueblo....D 15
Oct. 12—Tommy Burns, L. Angeles.KO by 15

1907

Jan. 4—Jack Twin Sullivan, L. Angeles.W 20
Feb. 12—Jack Twin Sullivan, L. Angeles.D 20
Apr. 17—George Gardner, San Diego...KO 18
July 18—Dave Barry, Pueblo .....KO 7
Sept. 11—Tony Ross, Pueblo .....WF 18
Dec. 20—Bill Squires, Bakersfield.....KO 6

1908

Feb. 11—Jack Twin Sullivan, L. Angeles ND 10
Mar. 24—Battling Johnson, Los Angeles.W 10
Apr. 10—Battling Johnson, Los Angeles.W 10
July 8—Jim Barry, Denver .....D 10
Aug. 25—Al Kaufman, L. Angeles...KO by 9
Nov. 6—Jim Barry, Los Angeles .....ND 10
Nov. 24—Battling Johnson, Los Angeles ND 10
Dec. 21—Sam Langford, San Franc..KO by 1

1909

Mar. 19—Billy Papke, Los Angeles.....ND 10
June 1—Montana Jack Sullivan, L. Ang.ND 10
July 14—Billy Papke, Los Angeles.....ND 10
July 30—Phila. Jack O'Brien, Denver..ND 6
Sept. 22—Bill Pettis, Pueblo .....W 10
Oct. 30—Jack Burns, Los Angeles.....ND 10
Dec. 31—Joe Willis, Los Angeles .....KO 10

1910

Feb. 8—Sam Langford, Los Angeles...ND 10
Mar. 17—Sam Langford, L. Angeles.KO by 8

1911

Jan. 2—Tony Caponi, Vernon, Cal.....KO 9
Mar. 27—Al Mandino, Muskego, Okla...KO 4
May 5—Al Kaufman, Kansas City.....KO 10
June 9—Joe Cox, Joplin, Mo. .....KO 2
July 4—Joe Willard, Aireno, Okla.....KO 5
Aug. 11—George Haley, Lordsburg, N.M.KO 7
Sept. 9—George Hess, Oklahoma City..KO 2
Sept. 15—Carl Morris, New York.....ND 10
Nov. 20—Charley Schmidt, Ft. Smith..ND 4
Dec. 27—Tony Caponi, Salt Lake City..KO 3

1912

Jan. 17—Al Williams, Toronto .....KO 2
July 4—Jack Johnson, Las Vegas .....L 9
(World heavyweight title; bout stopped by police)
Sept. 2—Charley Miller, Colma, Cal....KO 15
Dec. 10—Luther McCarty, Vernon..KO by 16

1913

Apr. 16—Luther McCarty, Philadelphia.ND 6
May 23—Jim Coffey, New York.....ND 10
Aug. 8—Gunboat Smith, New York.KO by 5
Dec. 9—Battling Levinsky, New York.ND 10
Dec. 22—George Rodel, New York.....ND 10

1914

Jan. 15—Jack Driscoll, Brooklyn.....KO 6
Jan. 20—Tim Logan, Providence.....KO 2
Mar. 3—Jack Dillon, Kansas City.....D 10
June 8—Carl Morris, Joplin.....LF 7
Sept. 7—Al Norton, Kansas City.....KO 6
Oct. 5—Jack Dillon, Kansas City.....L 10
Oct. 20—Battling Levinsky, New York.ND 10
Oct. 20—Carl Morris, Kansas City.....L 10

1915

Jan. 1—Tony Ross, Rochester .....ND 10
Jan. 12—Al Reich, Brooklyn.....ND 10
Feb. 1—Gunboat Smith, Cincinnati....ND 10
May 31—Jim Coffey, New York.....KO by 9
July 16—Andy Malloy, Pueblo .....KO 2
Sept. 6—Morgan Williams, Victor, Cal..KO 14
Sept. 22—Al Reich, Kansas City .....D 10
Nov. 29—Jack Dillon, Brooklyn .....ND 10

1916

Mar. 10—Jack Dillon, New York ------ND 10
Mar. 17—Fred Fulton, Milwaukee---KO by 2
July 4—Jack Dillon, Dewey, Okla..KO by 4

1917

Feb. 13—Jack Dempsey, Salt Lake City-KO 1

1918

Feb 14—Jack Dempsey, Ft. Sheridan KO by 1
Dec. 16—Billy Miske, Tulsa --------KO by 2

1920

June 16—Steve Reynolds, Seattle --------W 4
Nov. 30—Boy McCormick, Seattle -------L 4

1921

—Sully Montgomery ----------W 10

1922

Feb. 10—Carl Morris, Fort Worth--------L 10
Feb. 21—Abe Brennan, Burnett, Tex.----D 10

1923

June 2—Sully Montgomery, Mexico City ----------KO by 3
Sept. 16—Tiger Flowers, Mexico City-----L 5
Oct. 19—Sam Langford, Mex. City--KO by 3

Died, Los Angeles, Cal., April 12, 1935.

TIGER JACK FOX

(John Linwood Fox)

Born, April 2, 1907, Indianapolis, Ind. Nationality, American Negro. Weight, 180 lbs. Height, 5 ft. 11½ in.

Boxed as an amateur and semi-pro fighter for seven years before starting as a pro in 1932.

1932

Jan. 12—George Dixon, Terre Haute---KO 3
Feb. 12—Jim Carr, Terre Haute--------KO 1
May 2—Buck Everett, Terre Haute---KO 1
June 2—Tommy Gibson, Indianapolis--KO 9
June 22—Jack Redman, Terre Haute----KO 1
July 6—Joe Sekyra, Indianapolis-------W 10
July 25—Battling Bozo, Terre Haute-----D 10
Aug. 2—Jack Roper, Terre Haute------KO 6
Aug. 6—Larry Johnson, Indianapolis--KO 10
Aug. 21—Prettite Ferrarer, Indianap----KO 10
Sept. 7—Rosy Rosales, Terre Haute-----W 10
Oct. 10—K.O. Christner, Terre Haute----W 10
Oct. 17—Maxie Rosenbloom, Dayton, O..L 10
Oct. 27—Johnny Mack, Dayton, O.------KO 3
Nov. 7—Jack Williams, Terre Haute---KO 1
Nov. 27—Humberto Arce, Indianapolis -KO 4
Dec. 2—Joe Doctor, Terre Haute------KO 3
Dec. 14—Larry Johnson, Terre Haute---W 10
Dec. 21—Babe Hunt, Terre Haute-------W 10

1933

Jan. 2—Frankie Simm, Dayton, O.------W 10
Jan. 23—Humberto Arce, Terre Haute-KO 4
Jan. 31—George Godfrey, Indianapolis---L 10
Feb. 22—Seal Harris, Terre Haute, Ind..KO 1
Mar. 7—Buster Hall, Joplin, Mo.------KO 1
Apr. 21—Lou Scozza, Chicago, Ill.-------W 8
May 1—Babe Hunt, Terre Haute, Ind.--W 10
May 3—Art Lasky, Chicago, Ill.----KO by 5
May 21—Al Walker, Chicago----------KO 3
June 5—Joe Doctor, Terre Haute, Ind..KO 3
Aug. 3—Humberto Arce, Quincy, Ill.----W 10
Sept. 25—Ed Prante, Salt Lake City----KO 1
Oct. 12—Jack Casper, Salt Lake City---KO 8
Oct. 22—Cecil Myatt, Salt Lake City----W 6
Nov. 18—Del Baxter, Salt Lake City----KO 3
Dec. 18—K. O. Christner, Salt Lake City KO 5
Dec. 22—Bill Longson, Salt Lake City--KO 3
Dec. 28—Bill Longson, Salt Lake City--KO 4

1934

—K. O. Christner, Salt Lake City KO 5
—Ed Prante, Salt Lake City----W 10
—Cecil Myatt, Salt Lake City----W 6
—Jack Donovan, Portland, Ore..KO 1
—Fritz Poli, Spokane, Wash.----KO 1
—Jack Riley, Idaho Falls, Idaho-KO 1
—Battling Lemorieux, Boise----KO 3
—Houston Ash, Tacoma, Wash.--W 10
—Jack McCoy, Spokane, Wash..KO 4
—Jack Howard, Spokane, Wash..KO 3
—Bombo Chevalier, Portland---KO 3
—Sig Eckland, Portland, Ore.---KO 8
—Frankie Sharkey, Portland---KO 1
—Jack Abrams, Portland-------KO 1
—Fred Lenhart, Tacoma, Wash.--L 10
—Young Firpo, Tacoma, Wash.----L 10
—Young Firpo, Tacoma, Wash.----L 10
—Jack Roper, Oakland, Cal.------KO 1
—Al Marino, Oakland, Cal.------KO 1
—Mickey McFarland, Oakland--NC 4
Nov. 14—Red Barry, Oakland, Cal.-------L 10

1935

June 4—Charlie Massera, Spokane------W 10
Mar. 7—Young Firpo, Spokane, Wash.--LF 10
May 6—Red Barry, Spokane, Wash.----KO 4
July 4—Jack Petrie, Spokane, Wash.--KO 1
—Frank Rowsey, Spokane, Wsh. KO 6
Sept. 6—Maxie Rosenbloom, Spokane---D 10
Oct. 11—Maxie Rosenbloom, Spokane---W 10

1936

Jan. 10—John Henry Lewis, Spokane ----------KO by 3
Mar. 4—Tuffy Dial, Spokane, Wash.---KO 5
Sept. 12—Ford Smith, Spokane, Wash.--KO 3
Nov. 12—Sonny Buxton, Boise, Idaho--KO 1

1937

Jan. 15—Bob Olin, Spokane----------KO 2
Feb. 19—Tex Irwin, N. Y. C.----------KO 2
Mar. 13—Lorenzo Pack, N. Y. C.---------W 10
Mar. 20—Jack Trammell, N. Y. C.---------W 10
Apr. 6—Jack Trammell, Youngstown-KO 4
Apr. 10—Lou Poster, N. Y. C.----------KO 6
May 1—Phil Johnson, N. Y. C.---------KO 3
May 14—Red Bruce, N. Y. C. ----------W 8
May 22—Jersey Joe Walcott, N. Y. C.---KO 8
July 15—Leo Deacon Kelly, N. Y. C.----KO 6
July 28—Red Bruce, N. Y. C.----------KO 1
Aug. 20—Eddie Malcolm, Youngstown-KO 2
Aug. 30—Steve Dudas, N. Y. C.----------W 6
Sept. 2—Yustin Sirutis, N. Y. C.---------D 10
Sept. 11—Joe Finazzo, N. Y. C.---------KO 1
Oct 11—Red Bruce, Pittsburgh---------KO 2
Nov. 22—Al Gainer, Pittsburgh----------L 15

1938

Jan. 7—Mickey McAvoy, Spokane----KO 1
Jan. 28—Hank Hankinson, Spokane----KO 1
Feb. 18—Lou Brouillard, Boston--------KO 7
Feb. 26—Gene Mickens, N. Y. C.--------KO 1
Mar. 5—Jim Howell, N. Y. C.----------D 10
Mar. 11—Johnny Whiters, N. Y. C.------KO 4
Mar. 18—Tony Shucco, Boston----------D 10
Apr. 11—Jack Trammell, Pittsburgh-----W 10
May 10—Jersey Joe Walcott, Camden---W 10
May 13—Eddie Blunt, N. Y. C.----------KO 2
May 25—Willie Reddish, Philadelphia--W 8
June 9—Yustin Sirutis, Nutley, N. J.---W 8
June 24—Fred Lenhart, Spokane, Wash..KO 3
Sept. 8—Yustin Sirutis, Youngstown---W 10
Oct. 8—Juan Herrara, Kingston, Jamaica, B.W.I. ----------KO 1
Oct. 22—Isadoro Gastanaga, Kingston, Jamaica, B.W.I. ----------KO 1
Nov. 29—Al Gainer, N. Y. C.----------W 15

1939

Feb. 3—Melio Bettina, N. Y. C.------KO by 9
Mar. 24—Tiger Warrington, N. Y. C.------W 8
Apr. 11—Al Gainer, Boston----------D 10
July 13—Dave Clark, N. Y. C.----------L 8
July 31—George Hughes, Pittsburgh----KO 3
Aug. 8—Eddie Simms, Pittsburgh, Pa.--W 10
Sept. 1—Clarence Brown, Chicago-------W 10
Sept. 15—Orlando Trotter, Chicago-----KO 2
Oct. 13—Andy Kid Miller, Kansas City--W 10
Nov. 10—Elza Thompson, Kansas City---W 10
Dec. 1—Clarence Brown, Chicago------NC 6

1940

Mar. 7—Eddie Wenstob, Vancouver, B. C.----------W 10
Apr. 29—Ernie Collins, Salt Lake City--KO 4
May 20—Al Delaney, Salt Lake City----W 10
June 21—Al Delaney, Reno----------KO 9
July 16—Pio Pico, Boise, Idaho--------KO 9
Dec. 4—Windmill Pearce, Helena------KO 5

1941

Apr. 18—Yancey Henry, San Diego, Cal..W 10
Temporarily Retired from 1941 to 1944

1944

June 23—Jim Buckley, Spokane---------W 10
July 4—Jimmy Casino, Spokane--------W 10

1945

Mar. 10—George Ecks, Spokane--------KO 1
Apr. 6—J. D. Turner, Spokane---------W 10
May 11—Al Ware, Spokane----------KO 9
June 22—Bobby Zander, Spokane---KO by 7
July 20—Ted Lowry, Spokane----------W 10
Aug. 21—Harold Blackshear, Spokane---W 10
Sept. 3—Bobby Zander, Spokane--------L 12

1946

May 3—Domingo Valin, Spokane.....KO 3
May 24—Leroy Evans, Spokane.....KO 8
July 22—Windmill Pearce, Salt Lake City .....KO 3
Sept. 13—Al Ware, Salt Lake City.....W 10
Oct. 9—Walter Hafer, Las Vegas.....L 10

1947

Jan. 27—Jack Flood, Vancouver.....NC 3
June 13—Joe Louis, Spokane.....Exh. 4
July 11—Bill Peterson, Spokane.....KO 5
July 30—Jerry McSwain, Spokane..KO by 6

1948

Mar. 12—Paul Doyle, Spokane.....KO 1
Apr. 30—Charley Eagle, Spokane.....KO 5
June 8—Freddie Beshore, Spokane.....L 10

1949

Mar. 11—Sonny Orrock, Wallace, Ida...KO 5
Apr. 1—Ponce deLeon, Sand Plt., Ida. .....Exh. 6
July 5—Dave Delaney, Anchorage, Alaska .....KO 4
Aug. 18—Ponce deLeon, Sand Plt., Ida..KO 5
Aug. 28—Kid Riviera, Cour D'Alene..Exh. 4
Nov. 21—Billy Carter, Edmonton, Alta..KO 4
Dec. 16—Dave Delaney, Edmonton, Alta. .....KO 2

1950

Dec. 12—Jose Ochea, Twin Falls, Ida.....KO by 2

Died April 6, 1954, Spokane, Wash.

FRED FULTON

Born, Blue Rapids, Kansas. Height, 6 ft. 4½ in. Weight, 215 lbs. Managed by Mike Collins and Jack Reddy.

1913

Knockouts: Jack Stone, 2; Dick O'Connell, 3; Tom Riley, 6; Sam Salbeny, 3; Jim Harper, 1. Won: Ben Tremble, 6. Exhibition: Luther McCarty, 4.

1914

Jan. 28—Mike Burns, Superior, Wis. ...KO 1
Feb. —Tom Riley, Minneapolis .....KO 3
Mar. 24—Charley Nelson, Hudson, Wis..KO 1
Apr. 3—Carl Morris, Hudson .....LF 6
Apr. 23—Ray Carciofini, Hudson .....KO 5
May 7—Mike Gettison, Sparta, Wis. ...KO 1
May 22—Al Palzer, Hudson.....KO by 4
Oct. 1—Al Ross, Fairview, Mont. .....W 12
Oct. 12—Jack Hemple, San Francisco...KO 3
Oct. 26—Al Kaufman, San Francisco ...W 4
Nov. 12—Kid McCoy, San Francisco ..Exh. 4

1915

Feb. 15—Stanley Klosby, Hudson .....KO 1
Apr. 29—Jack Moran, Sparta, Wis. .....KO 5
May 14—Jess Willard, Rochester, Minn. Exh. 4
June 4—Frank Farmer, Eau Claire, Wis. KO 6
Aug. 6—Bill Clark, Duluth .....KO 2
Aug. 27—Arthur Pelkey, Eau Claire ...ND 10
Oct. 1—Tim Logan, Eau Claire .....KO 2
Oct. 28—Arthur Pelkey, Oshkosh .....KO 5
Nov. 5—Terry Kellar, Duluth .....KO 4
Nov. 17—Andre Anderson, Milwaukee..KO 4

1916

Jan. 28—Porky Flynn, New Orleans ....W 20
Mar. 17—Jim Flynn, Milwaukee .....KO 2
Apr. 28—Al Reich, New York .....KO 9
Sept. 8—Porky Flynn, St. Paul .....ND 10
Oct. 27—Andre Anderson, Eau Claire ..KO 1

1917

Jan. 9—Tom Cowler, Brooklyn.....KO 1
Feb. 12—Charley Weinert, New York...KO 2
Apr. 4—Carl Morris, New York .....LF 5
June 19—Sam Langford, Boston .....KO 7
June 26—Charley Weinert, Buffalo .....WF 2
July 5—Porky Flynn, New York .....KO 4
July 9—Jack Moran, St. Louis .....KO 3
Sept. 3—Carl Morris, Canton, O. .....WF 6
Oct. 19—Bob Devere, Milwaukee.....KO 5
Nov. 27—Gunboat Smith, Minneapolis ..KO 7
Dec. 10—Porky Flynn, Columbus, O....KO 2
Dec. 25—Harry Tate, Little Rock.....LF 1

1918

*Jan. 4—Jack Coleman, Hot Springs ...ND 3
*Jan. 4—Marshall Claiborne, Hot Spgs..ND 3
Jan. 10—Harry Tate, Joplin.....KO 2
Jan. 18—Billy Miske, St. Paul .....ND 10
Feb. 11—Tom McMahon, Denver .....KO 4
Feb. 25—Frank Moran, New Orleans ...KO 3
Mar. 1—Jim Harper, Chattanooga .....KO 2
Mar. 11—Tom Cowler, St. Louis .....KO 5
Apr. 6—Rudy Peterson, San Fran. ..Exh. 4
June 20—Oscar Anderson, New York .Exh. 3
June 30—Joe Bonds, New York .....Exh. 3
July 17—Tom Riley, Minneapolis ....Exh. 3
July 27—Jack Dempsey, Harrison, N. J. .....KO by 1
Nov. 16—Willie Meehan, San Francisco..W 4
Dec. 13—Dick Roselli, Bakersfield, Cal..KO 1
Dec. 20—K. O. Kruvosky, San Francisco NC 2 (bout stopped by police)

*Both bouts same night.

1919

Jan. 24—Willie Meehan, San Francisco..W 4
Sept. 2—Arthur Townley, London .....KO 1
Oct. 23—Gordon Coghill, London .....KO 3

1920

Jan. 12—Frank Moran, Newark .....ND 8
Jan. 19—Silas Green, Buffalo .....KO 4
Jan. 21—Tom Cowler, Philadelphia ....KO 3
Feb. 3—John Lester Johnson, Boston..KO 8
Feb. 11—Porky Flynn, Atlanta .....KO 4
Mar. 17—Bartley Madden, Philadelphia..ND 6
Mar. 26—Young Hector, Seattle .....KO 1
Apr. 8—Gunboat Smith, Portland, O. ..KO 2
Apr. 21—Jack Thompson, Portland, O...KO 6
July 26—Harry Wills, Newark .....KO by 3
Nov. 15—Harry Williams, Winnipeg ....KO 2
Dec. 16—Dick Franklin, Springfield, Mo. .....KO 2

1921

Feb. 8—Battling McCready, Boston ...KO 2
Feb. 22—Roughhouse Ware, Allentown..KO 3
Feb. 28—Mike Carlson, Freeport, N. Y..KO 2
May 2—Jack Bell, Philadelphia .....KO 2
May 3—Jack Temple, Pittsburgh .....KO 1
May 16—Jack Goulard, Philadelphia ...KO 2
June 27—Dan Daly, Syracuse .....KO 1
Nov. 11—Jack Heinan, Rochester .....KO 2
Nov. 22—Carl Morris, Winnipeg .....KO 4

1922

Jan. 13—Bartley Madden, New York ....D 12
Mar. 14—Jim Holland, Philadelphia ....KO 6
Apr. 7—Homer Smith, Grand Rapids ..KO 7
Apr. 20—Bob Roper, Denver .....KO 4
May 16—Bob Roper, Denver .....D 12
July 17—Bob Roper, Newark .....ND 12
Aug. 25—Billy Miske, St. Paul .....KO by 1
Oct. 2—Martin Burke, New Orleans ...L 15
Dec. 18—Carl Morris, Tulsa .....KO 4

1923

Apr. 23—Floyd Johnson, Jersey City ..ND 12
May 12—Jack Renault, New York .....LF 4
Sept. 10—Jack Gorman, Park Rapids, Minn. .....ND 6
Oct. 1—Jack Renault, Boston .....KO by 9
Nov. 23—Farmer Lodge, Minneapolis ..KO 1

1924

Jan. 1—George Lamsen, Portland, O. ..KO 2
Jan. 11—Tiny Herman, Minneapolis ...KO 2
Feb. 15—Joe McCann, Minneapolis ....KO 4
Apr. 11—Italian Jack Herman, Mpls. ..KO 1
Oct. 4—Martin Burke, St. Paul .....ND 10
Nov. 17—Tony Fuente, Los Angeles..KO by 1
(Fulton banned by California State Athletic Commission for inept perforance.)

1925

Dec. 18—George Godfrey, Min'polis..KO by 5

1932

—Unknown .....KO 9

TONY GALENTO

Born, March 10, 1909, Orange, N. J. Nationality, Italian-American. Weight, 200 lbs. Height, 5 ft. 9 in. Managed by Elmer Flynn, Pop Kinney, Johnny Scavone, Phil Lewis, Max Waxman, Pete Dodd, Joe Jacobs and Harry Mendel.

1929

—Babe Farmer .....KO 3
—Jack Stein .....KO 2
—Nick Fadil, Newark.....KO 1
—Rosey Boutet .....W 10
—James J. Lawless, Newark.....LF 3
—Jack Smith, Newark.....W 6
Feb. 22—George Hoffman, New York....D 8
—Neal Clisby, Boston.....KO by 8
—Jack Shaw .....W 10

—Pietro Corri ----------W 10
—George Neron ----------W 10
—Ad Stone ----------W 10
—Murray Gitlitz, Newark----------W 10
—George Hoffman ----------W 10
July 26—Harold Mays, Waterbury----------D 10
—Al Friedman ----------W 10
—Cuban Bobby Brown, Newark--W 10

1930

Jan. 22—Tom Kirby, Boston----------W 8
Feb. 21—Al Friedman, Newark----------L 10
Apr. 8—Mike Sullivan, Newark----------KO 2
Apr. 22—Bud Gorman, Newark----------L 10
June 3—Ted Sandwina, Newark----------W 10
June 26—Bill Mathews, Newark----------KO 1
July 21—Pietro Corri, Newark----------KO 6
Sept. 10—Frank Montagna, Newark----------KO 3
Sept. 19—Jack Marseling, Newark----------KO 1
Oct. 17—George LaRocco, Newark----------KO 2
Nov. 10—Ted Sandwina, Newark----------KO 2
Dec. 15—Armando De Carlos, Newark--KO 8

1931

Jan. 1—Phil Mercurio, N. Y. C.----------KO 2
Jan. 23—Frankie Wine, N. Y. C.----------KO 1
Feb. —Tim Kirby ----------W 10
May 15—Paul Cavalier, N. Y. C.----------L 10
May 23—Jack Dorval, Detroit----------L 10
June 10—K. O. Christner, Detroit----------KO 8
June 19—Harold Mays, N. Y. C.----------L 10
June 26—Jack Dorval, N. Y. C.----------L 10
Sept. 3—Jack Dorval, N. Y. C.----------L 10
Sept. 30—Abie Bain, New Jersey----------KO 4
Oct 6—Leonard Dixon, New Jersey--KO 3
Oct. 14—Abie Bain, New Jersey----------KO 4
July 3—Johnny Risko, Cleveland, O.----L 8
Aug. 6—Detroit—One night—Frankie Kits, KO 1; Joe Brian, KO 1; Paul Thierman, KO 3.
Oct. 12—Mike Sankowitz, Phila. ----------KO 3
Nov. 23—George Panka, Pittsburgh---KO 1

1932

Feb. 8—Natie Brown, Pittsburgh----------L 10
Mar. 14—Ted Sandwina, Newark----------W 10
Apr. 11—Arthur DeKuh, Newark----------KO 4
May 2—Johnny Freeman, Newark----------KO 6
June 7—Ernie Schaaf, Newark----------L 10
Oct. 17—Natie Brown, Newark----------KO 1
Dec. 12—Jack Gagnon, Phila.----------LF 4

1933

Feb. 20—Harold Mays, Newark, N. J.--W 10
Apr. 7—Ace Clark, Orange, N. J.----------KO 2
Apr. 17—Obie Walker, Philadelphia----------L 10
June 8—Don Reeds Barry, N. Y. C.----KO 1
Aug. 14—Don Petrin, Newark, N. J.----------D 8
Aug. 28—Unknown Winston, Newark----L 10

1934

Feb. 5—Larry Johnson, Newark----------KO 7
Apr. 2—Battling Bozo, Newark---W (dis.) 1
Mar. 5—Owen Flynn, Newark----------KO 2
June 1—Jack Herman, Alexandria----KO 3
June 15—Marty Gallagher, Wash.----------W 10
July 16—Bob Tow, Washington----------L 10
Sept. 4—Marty Gallagher, Wash.----KO by 13
Oct. 22—Patsy Perroni, Newark----------L 10
Nov. 26—Bob Tow, Newark----------W 10

1935

Feb. 4—Eddie Korolack, Newark----------KO 4
Mar. 5—Larry Johnson, Elizabeth----KO 5
June 13—Young Hippo, N. Y. C.----------KO 1
July 29—Gene Mickens, Newark----------W 10
Aug. 29—Willie McGee, N. Y. C.----------W 6
Sept. 10—Al Boros, Newark----------KO 10

1936

Feb. 29—Al Delaney, Brooklyn----------L 6
Apr. 6—Eddie Blunt, Newark----------W 10
May 11—Al Delaney, Newark----------D 8
June 19—Al Gainer, N. Y. C.----------KO by 4
July 28—James J. Taylor, Newark----KO 1
Aug. 24—Freddy Fiducia, Newark----------KO 2
Sept. 14—Izzy Singer, Newark----------W 10
Oct. 12—Izzy Singer, Newark----------KO 8
Nov. 9—Roy Lazer, Newark----------KO 6
Dec. 3—Terry Mitchell, Newark----------KO 3

1937

Jan. 18—Don Petrin, Newark----------D 10
Feb. 15—Jack Moran, Newark----------KO 2
Mar. 8—Don Petrin, Newark----------W 10
Apr. 28—Arturo Godoy, N. Y. C.----------L 10
June 14—Eddie Mander, Newark----------D 10
June 23—Arturo Godoy, Chicago----------L 6
July 27—Al Ettore, Newark----------KO 8
Sept. 28—Loreno Pack, Phila.----------KO 6
Nov. 18—Leroy Haymes, Phila.----------KO 3

1938

Jan. 5—Charley Massera, Orange----------KO 3
May 14—Nathan Mann, N. Y. C.----------KO 2
Nov. 14—Harry Thomas, Philadelphia--KO 3
Dec. 8—Otis Thomas, St. Louis----------KO 9
Dec. 16—Dick Daniels, Minneapolis----KO 3

1939

Jan. 19—Jorge Brescia, Newark----------KO 1
Feb. 3—Natie Brown, Detroit----------KO 4
Feb. 23—Abe Feldman, Miami----------KO 3
June 28—Joe Louis, N. Y. C.----------KO by 4
(World Heavyweight Title)
Sept. 15—Lou Nova, Philadelphia----------KO 14

1940

July 2—Max Baer, Jersey City----------KO by 8

1941

Apr. 8—Buddy Baer, Wash., D. C.--KO by 7

1943

June 1—Herbie Katz, Tampa----------KO 1
June 7—Golden Terror Chattanooga--KO 2
(Scheduled 10-rounder with wrestler)
June 21—Fred Blassie, Knoxville----------KO 2
July 7—Bob Stewart, Augusta----------KO 2
July 26—Jack Susek, Sioux City----------KO 2
Nov. 5—Mike Ryan, Omaha----------KO 4

MIKE GIBBONS

(Mike J. Gibbons)

Born, July 20, 1887, St. Paul, Minn. Nationality Irish-American. Weight, 148 lbs. Height, 5 ft. 9 in.

1908

Jan. 11—Roy Moore, St. Paul----------KO 3
Mar. 20—Herb. Catherwood, St. Paul----D 15
Apr. 1—Otto Herwig, Minneapolis----------W 10
Apr. 30—Mike Brown, St. Paul----------W 6
June 1—Jimmy Bartos, St. Paul----------W 6
June 24—Con Holland, St. Paul----------W 6
July 4—Art Banholzer, St. Paul----------Exh. 6
Nov. 10—Thor Thompson, St. Paul----------W 6

1909

Jan. 5—Geo. Brown, St. Paul----------KO 1
Mar. 1—Art Godfry, St. Paul----------KO 1
Apr. 12—Roy Moore, St. Paul---------- W 10
June 4—Thor Thompson, St. Paul----------W 6
Aug. 21—Jimmy Bartos, Hudson, Wis.---W 6
Sept. 30—Jack Dunleavy, Hudson, Wis.--Exh. 6
Nov. 1—Jack Doyle, St. Paul----------W 10
Dec. 10—Kid Flanderi, St. Paul----------Exh. 10

1910

Jan. 9—Kid Grantly, St. Paul----------KO 9
Mar. 12—Jimmy Clabby, St. Paul----------L 10
May 4—Herb. Catherwood, Minneapolis--D 10
July 4—Jack Parress, Minneapolis----------KO 3
Sept. 23—Jack Doyle, Duluth, Minn.----------D 15
Nov. 13—Jimmy Potts, Minneapolis----------D 10
Dec. 2—Al Hoppe, Hibbing, Minn----------KO 3

1911

Jan. 8—Kid Grantly, Minneapolis----------KO 5
Mar. 15—Art Godfrey, Minneapolis----------KO 14
Mar. 26—Freddie Hicks, Minneapolis----W 8
Apr. 17—Gus Christie, Milwaukee----------ND 8
May 5—Gus Christie, Milwaukee----------ND 10
June 16—Joe Wilson, Winnipeg, Man.----KO 8
July 4—Young Kid Broad, Winnipeg, Man.----------KO 13
Aug. 23—Hilliard Lang, Winnipeg, Man.--W 10
Sept. 1—Jimmy Clabby, Milwaukee----ND 10
Sept. 29—Jimmy Clabby, Winnipeg, Man----------ND 15
Oct. 17—Hilliard Lang, Winnipeg, Man--ND 15
Nov. 10—Young Sherman, New York---KO 4
Nov. 28—Willie Lewis, New York----------ND 10
Dec. 5—Walter Coffey, New York----------ND 10
Dec. 12—Frank Pieron, Thornton, R. I.--KO 9
Dec. 16—Young Erne, Philadelphia----ND 6

1912

Jan. 23—Jack Denning, New York----------ND 10
Feb. 7—Young Cashman, New York----KO 4
Feb. 13—Freddie Hicks, New York----ND 10
Feb. 17—Tommy Howell, Philadelphia--ND 6
Feb. 23—Willie Lewis, New York----------KO 2
Mar. 26—Jack Denning, New York----ND 10
Apr. 11—Jeff Smith, New York----------ND 10
May 14—Paddy Lavin, Buffalo----------KO 8

May 31—K. O. Brennan, Buffalo.....ND 10
June 10—Tommy Connors, New York...ND 10
June 25—Joe Stein, New York.....ND 10
July 1—Sid Burns, New York.....KO 5
Sept. 14—Young McCartney, Phila.....KO 2
Sept. 23—Tommy Maloney, New York..ND 10
Nov. 20—Jack McCarron, Philadelphia.ND 6
Dec. 4—Eddie McGoorty, New York...ND 10

1913

May 13—Gus Christie, Boston.....W 12
May 16—Jack McCarron, New York....ND 10
May 29—Jimmy Perry, Pittsburgh.....KO 2
June 3—Joe White, Boston.....W 12
June 13—Young Ahearn, New York.....KO 4
Oct. 9—Spike Kelly, Kenosha, Wis...ND 10
Oct. 30—Kid Wagner, Wilkes-Barre.....KO 9
Nov. 14—Marty Rowan, Brooklyn.....KO 2
Dec. 10—Kid Ferns, New Orleans.....KO 2
Dec. 16—Joe Hirst, Philadelphia.....ND 6

1914

Jan. 12—Bob McAllister, New York....KO 7
Feb. 16—Kid Graves, Philadelphia.....ND 6
Feb. 23—Al McCoy, Brooklyn, N. Y.....ND 10
May 5—Johnny Howard, Brooklyn.....ND 10
May 26—Kid Alberts, Syracuse.....ND 10
May 29—Vic Hansen, Kansas City, Mo...KO 6
Sept. 7—Geo. K. O. Brown,
Benton Harbor.....ND 10
Sept. 22—Bill McKinnon, Covington, Ky. ND 6
Oct. 27—Billy Maxwell, Brooklyn.....ND 10
Nov. 9—Mike Donovan, New York.....KO 6
Dec. 4—Bob Moha, Hudson, Wis.....WF 2
Dec. 14—K. O. Brennan, Buffalo.....ND 10

1915

Jan. 21—Jimmy Clabby, Milwaukee....ND 10
Mar. 2—Eddie McGoorty, Hudson, Wis..ND 10
May 26—Leo Houck, New York.....ND 10
May 31—Soldier Bartfield, Brooklyn....ND 10
Sept. 11—Packy McFarland, Brooklyn..ND 10

1916

Jan. 18—Young Ahearn, St. Paul.....KO 1
Mar. 17—Jeff Smith, St. Paul.....ND 10
May 18—Ted Lewis, New York.....ND 10
Nov. 10—Jack Dillon, St. Paul.....ND 10
Dec. 8—Clay Turner, Sioux City, Ia....ND 4

1917

Feb. 10—Harry Greb, Philadelphia.....ND 6
July 4—George Chip, Youngstown, O...ND 12
Sept. 3—Jack Dillon, Terre Haute....ND 10
Sept. 14—Jimmy Howard, Duluth, Minn..KO 4
Oct. 12—Frank Mantell, St. Paul, Minn..KO 3

1918

Boxing instructor, Camp Dodge, Iowa.
Apr. 26—Packy McFarland,
Camp Dodge .....Exh. 6

1919

Jan. 31—George Chip, Duluth, Minn....ND 10
Feb. 27—Billy Kramer, Scranton, Pa...KO 3
Mar. 4—Soldier Bartfield, St. Paul....ND 10
Mar. 12—Len Rowlands, Denver, Colo..ND 10
Mar. 25—Leo Houck, St. Louis.....ND 8
Apr. 22—Soldier Bartfield, San Fran.....W 4
May 19—K. O. Brown, Memphis.....ND 8
June 12—Geo. Chip, Terre Haute, Ind...ND 10
June 23—Harry Greb, Pittsburgh.....ND 10
July 4—Jeff Smith, Kansas City.....ND 10
Nov. 21—Mike O'Dowd, St. Paul.....ND 10

1921

Apr. 27—Chuck Wiggins,
Grand Rapids, Mich.....W 10
May 9—Frankie Maguire, Philadelphia KO 6
—C. Howard, New Jersey.....KO 4
—Sailor Weldon, Syracuse, N. Y..KO 2
—Leo Leonard, Scranton, Pa.....W 10
—Young Fisher, St. Paul, Minn...W 10
—Joe Herrick, Omaha, Nebr.....W 10
May 20—Irish Paddy Flynn, N. Y. C.....W 15
May 30—Dave Rosenberg, N. Y. C.....W 12
June 4—Al Summers, Spokane, Wash...KO 11
June 7—Silent Martin, N. Y. C.....KO 10
June 18—Eddie McGoorty, Minneapolis KO 5
Aug. 4—Augie Ratner, N. Y. C.....W 10
Aug. 5—Gus Platts, Boston, Mass.....W 12
Aug. 9—Jeff Smith, Jersey City, N. J...ND 12
Sept. 17—Battling Ortega, Colorado Springs,
Colo. .....KO 6
Oct. 31—Happy Littleton, New Orleans,
Mass. .....W 15
Nov. 25—Tommy Robson, Boston, Mass. L 10
—Phil Krug, Newark, N. J.....W 10
Dec. 5—Augie Ratner, St. Louis.....W 12
Dec. 16—Mike O'Dowd, St. Paul, Minn. ND 10

1922

Mar. 9—Tommy Murphy, Peoria, Ill..ND 10
Mar. 14—Leo Stokes, Grand Forks.....W 10
Apr. 8—Battling Ortega, St. Paul.....KO 1
Apr. 28—Yg. Fitzsimmons, Oklahoma
City .....ND 10
May 6—Mike O'Dowd, N. Y. C.....L 12
May 16—Danny Fagan, Winnipeg.....KO 2
Died, August 31, 1956, St. Paul, Minn.

TOMMY GIBBONS

Born March 22, 1891, St. Paul, Minn. Nationality, Irish-American. Weight, 172 lbs. Height, 5 ft. 9½ in. Managed by Eddie Kane.

1911

Sept. 5—Oscar Kelly, Minneapolis.....KO 5
Oct. 2—Colored Brown, Minneapolis..KO 5

1912

July 12—Tommy Nelson, New York....KO 1

1913

Apr. 22—Tommy Bergen, New York....ND 10
Apr. 29—Joe Borrell, New York.....ND 10
May 16—Yg. Mike Donovan, New York.ND 10
May 27—Johnny Shaw, New York.....KO 3
June 9—Frank Logan, Philadelphia...ND 6
June 13—Jack Denning, New York.....ND 10
Sept. 29—Knockout Brennan, Buffalo...ND 10

1914

Jan. 15—Al Worgin, Hudson, Wis.....KO 4
Feb. 9—George K. O. Brown,
Hudson, Wis. .....ND 10
Mar. 24—Billy Miske, Hudson, Wis.....ND 8
Apr. 20—George K. O. Brown,
Superior, Wis. .....ND 10
May 22—Buck Crouse, Hudson, Wis.....KO 4
June 6—Young Mahoney, Superior....ND 10
Sept. 2—Bert Fagan, Hudson, Wis.....KO 2
Nov. 26—Billy Glover, New York.....KO 6

1915

Feb. 2—Billy Murray, Hudson, Wis.....ND 10
July 12—Billy Miske, St. Paul.....ND 10
Nov. 16—Harry Greb, St. Paul.....ND 10

1916

Feb. 15—Gus Christie, Winnipeg.....ND 12
Mar. 9—Vic Hansen, St. Joseph, Mo.....W 10
Oct. 27—Joe Herrick, Winnipeg.....ND 12
Nov. 16—Joe Herrick, Winnipeg.....ND 12

1917

Feb. 6—Bob Moha, Milwaukee.....ND 10
Mar. 3—Burt Kenny, New York.....ND 10
Mar. 15—Jackie Clark, Scranton, Pa....ND 10
Mar. 23—Battling Levinsky, St. Paul...ND 10
Apr. 12—Burt Kenny, New York.....ND 10
Aug. 22—George Chip, St. Paul.....ND 10
Sept. 3—Gus Christie, Dayton, O..... W 15

1918

Feb. 4—George Chip, Pittsburgh.....ND 10
Feb. 11—Clay Turner, Pittsburgh.....ND 10
Mar. 7—George Chip, Scranton, Pa.....ND 10
Mar. 13—Silent Martin, Baltimore.....KO 10
Mar. 22—Gus Christie, Des Moine, Ia...ND 10
Apr. 18—Clay Turner, Scranton, Pa.....ND 10
Apr. 20—Silent Martin, Akron, O.....W 15
Apr. 26—Gus Christie, Terre Haute, Ind..W 10
May 3—George Chip, Des Moines, Ia...W 12

1919

Jan. 25—Bartley Madden, Philadelphia.NC 4
Jan. 30—Len Rowlands, Scranton, Pa...ND 10
Feb. 10—Larry Williams, Buffalo.....ND 10
Apr. 11—George Chip, Denver.....W 10
Apr. 28—Capt. Bob Roper, Waterloo, Ia. ND 10
June 19—Billy Miske, Minneapolis.....ND 10
July 4—George K. O. Brown, Denver..ND 12
Nov. 28—Mick King, Calgary.....W 15
Dec. 20—Jimmy Darcy, Portland, Ore....W 10

1920

Feb. 3—K. O. Brown, Peoria, Ill.....ND 10
Feb. 11—Boy McCormick, Portland, Ore..D 10
Apr. 9—Bob Roper, Minneapolis.....ND 10
May 15—Harry Greb, Pittsburgh.....ND 10
July 22—Clay Turner, Minneapolis.....ND 10
July 31—Harry Greb, Pittsburgh.....ND 10
Nov. 11—Hugh Walker, Peoria, Ill.....ND 12
Dec. 6—Chuck Wiggins, Toledo, O.....ND 12

1921

Jan. 11—Chuck Wiggins, Cincinnati....ND 10
Feb. 10—Tony Melchor, Toledo, O.....KO 1
Feb. 14—Hugh Walker, Cincinnati.....W 10

Mar. 18—Al Reich, Cleveland.....KO 1
Mar. 22—Paul Sampson, New York.....KO 2
Mar. 31—Geo. Norcross, Springfield.....KO 1
Apr. 12—L. Williams, New York.....KO 4
Apr. 19—D. (Porkey) Flynn, Newark.....KO 11
Apr. 21—Chuck Wiggins, Minneapolis.....ND 10
Apr. 29—Hugh Walker, Terre Haute.....KO 1
May 23—Jack Heenan, Canton, O.....KO 1
May 27—Sergt. Ray Smith, Ygstown.....KO 2
May 30—Jack Clifford, Brooklyn.....KO 3
June 8—Willie Keeler, Omaha, Neb.....KO 2
June 22—Willie Meehan, Cleveland.....KO 1
Sept. 2—Dan O'Dowd, South Bend.....KO 3
Sept. 12—Bill Reed, Cincinnati.....KO 2
Sept. 20—Joe Burke, Kalamazoo.....KO 2
Oct. 7—Clay Turner, Buffalo, N. Y.....KO 1
Oct. 14—Fred Ellen, St. Louis.....KO 1
Nov. 16—Soldier Jones, Windsor, Can.....KO 1
Nov. 25—Dan Dowd, New Orleans.....KO 6
Dec. 2—Hope Mullen, Shreveport, La.....KO 1
Dec. 19—Bartley Madden, Gr. Rapids.....ND 10

1922

Feb. 2—Pat McCarthy, Boston.....KO 4
Mar. 13—Harry Greb, New York.....L 15
May 1—Harry Foley, New Orleans.....KO 6
May 30—Sailor Martin, Louisville.....KO 2
Oct. 13—Billy Miske, New York.....LF 10
Nov. 13—George Ashe, Detroit.....KO 1
Dec. 11—Joe Burke, Buffalo.....KO 7
Dec. 15—Billy Miske, St. Paul.....W 10

1923

Mar. 5—Jim Tracy, East Chicago.....KO 2
Apr. 30—Chuck Wiggins, New Orleans.....KO 10
July 4—*Jack Dempsey, Shelby, Mont.....L 15
Mar. 26—Andy Schmader, Peoria, Ill.....KO 1

*For world heavyweight title.

1924

Mar. 14—Jack Moore, Winnipeg.....KO 2
Mar. 19—Andre Anderson, Arbana, Ill.....Exh. 6
Mar. 24—Joe Downey, Dayton, O.....KO 1
Mar. 21—Soldier Lee, Memphis, Tenn.....KO 3
Apr. 3—Jack McFarland Nashville.....KO 2
May 31—Georges Carpentier, Michigan City.....ND 10
Aug. 9—Jack Bloomfield, London, Ont.....KO 3
Oct. 10—Wild Bill Reed, Bellaire, O.....KO 3
Oct. 24—Ted Jamieon, New Orleans.....KO 1
Dec. 9—Kid Norfolk, New York.....KO 6

1925

Jan. 7—Jack Burke, Grand Rapid.....KO 6
Jan. 30—Tiny Jim Herman, Detroit.....KO 3
June 5—Gene Tunney, New York.....KO by 12

MIKE GLOVER

(Michael J. Cavanaugh)

Born, December 18, 1890, Lawrence, Miss. Nationality, Irish-American. Weight, 145 lbs. Height, 5 ft. 9 in.

1908

Knockouts: Red Shaw, 2; Jack Gardner, 3; Harry Phillips, 4; Tom Murphy, 5. Won (foul): Leach Cross, 5. Lost: Frankie Madden, 5. No decision: Babe Cullen, 4; George Hoey, 6; Marty Rowan, 6; Fred Dipples, 6; Harry Lortz, 6; Harry Powers, 6; Jack Smith, 10; Marty Rowan, 10; Marty Rowan, 10.

1909

Knockouts: Willie Howard, 5; Dodo Maher, 9; Charley T. Miller, 5; Harry Ferns, 7; Jack Cardiff, 4. Won: Dick Nelson, 15; Jeff Doherty, 15. No decision: Billy Leary, 10; Charley Sieger, 10; Eddie Carter, 10; Johnny Dohan, 10; Willie Moody, 6; Young Nitchie, 6; Young Nitchie, 6; Billy Donovan, 6; Peck Miller, 6; Ted Nelson, 10; Tommy Murphy, 10; Peck Miller, 6; Harry Scroggs, 6; Tony Bender, 6; Tony Bender, 10; Jack Curley, 10; Billy Herman, 10.

1910

Draw: Fred Sidney, 8. No decision: Battling Levinsky, 6; Young Erne, 6; Frank Perrone, 6; Freddie Corbett, 6; Battling Levinsky, 6; Billy Willis, 6; Buck Crouse, 6; Harry Ramsey, 6.

1911

Knockouts: Harry Duncan, 13; Charley Victor, 7; Jack Sincoe, 7. Won: Young Jackson, 10. Jack Dillon, ND 6; Harry Mathewson, D 10.

1912

Knockouts: Joe Kastner, 1. No decision: Pat Brislin, 10; Fighting Zunner, 10; Jeff Smith, 10; Tommy Coleman, 10; Tommy Coleman, 10; Young Hickey, 10.

1913

—Tommy Maloney, Brooklyn.....ND 10
—Gus Plats, N. Y. C.....ND 10
—Young Hickey, N. Y. C.....ND 10
—Marcel Thomas, Boston.....KO 4
June 14—Paddy Sullivan, Rockaway.....KO 7
July 4—Ital. Joe Gans, Brooklyn.....ND 10
Aug. 4—Young Denny, New Orleans.....ND 10
Sept. 14—Jack Britton, Brooklyn.....ND 10
Oct. 13—Kid Graves, Brooklyn.....ND 10
Nov. 12—Bill Fleming, Brooklyn.....ND 10

1914

Jan. 19—Jack Britton, N. Y. C.....ND 10
May 23—Wild Bill Fleming, Chicopee, Mass.....W 15
May 30—Howard Briggs, Cambridge.....W 10
June 5—Al Britton, N. Y. C.....W 10
July 7—Kid Graves, N. Abington.....ND 12
Sept. 25—Bill Fleming, Oldtown, Me.....D 6
Oct. 29—KO Sweeney, Waterbury.....W 10

1915

Feb. 5—Howard Briggs, Abington, Mass.....W 10
Feb. 22—Battling Downey, Boston.....KO 3
June 1—Matt Wells, Boston.....W 12
June 22—Jack Britton, Boston.....L 12
Aug. 3—Ted Lewis, Boston.....L 12
Aug. 28—Young Grady, North Adams, Mass.....KO 7
Sept. 23—Silent Martin, Boston.....W 12
Nov. 30—Ted Lewis, Boston.....W 12
Dec. 14—Soldier Bartfield, Boston.....W 12
Dec. 18—Bay Woods, Manchester, N. Y.....W 12

1916

Jan. 3—Joe Chick, Gloucester, Mass.....ND 12
Jan. 7—Billy Kramer, Milwaukee.....KO 10
Mar. 21—Joe Egan, Boston.....D 12
June 13—Ted Lewis, Boston.....L 12

CHARLEY GOLDMAN

Born, Russia, December 21, 1888. Height 5 feet, 1 inch. Weight, 115 pounds. Managed by Jack Dougherty.

1904–1907

Knockouts—Al Bates, 5; Young Sullivan, 5; Joe Brown, 2. Won—Tommy Nelson, 3; Ben Riley, 4; Young Lenny, 15; Kid Eagan, 4. Draw: Young Gardner, 42; George Kitson, 10; George Kitson, 12. No decisions—Willie Schumacher, 6; Jimmy Moran 6; George Kitson, 6; George Kitson, 4; Young Kilpatrick, 6; Frankie Moore, 6; Phil McGovern, 6; George Kitson, 4; George Kitson, 6; George Hoey, 6; Babe Cullen, 6; Willie Dittles, 6; George Kitson, 4; George Kitson, 6; George Hoey, 6; Benny Kaufman, 6; George Kitson, 6; Kid Sullivan, 4; George Kitson, 3; George Kitson, 4.

1907

May 25—Billy Allen, Hull.....KO by 4
Sept. 20—Billy Allen, Anprior.....ND 10

1908

Jan. 21—Patsy Kline, New York.....ND 6
Jan. 30—Patsy Kline, New York.....ND 6
Feb. 4—Young Frenchy, New York.....ND 4
Feb. 7—Willie Jones, Brooklyn.....W 2
Feb. 10—Joe Myers, New York.....KO 2
Feb. 29—Terry Edwards, New York.....ND 6
Mar. 2—Owen Flynn, New York.....ND 6
Mar. 23—Young White, New York.....W 2
Apr. 4—Young Moran, Brooklyn.....KO 4
May 20—Eddie Smith, New York.....ND 6
May 21—Tommy Nelson, Bridgeport.....ND 6
May 25—Mike Carral, New York.....KO 2
May 30—Orvie Liss, Brooklyn.....ND 6
June 2—Ben Franklyn, New York.....ND 6
June 9—Irish Paddy, New York.....ND 6
Nov. 21—George Kitson, Savannah, Ga.....D 15

1909

Jan. 1—Ben Riley, Charleston, S. C.....W 10
Jan. 22—Charlie Vittur, Charleston.....KO 2
Feb. 22—Willie Jones, New Orleans.....D 10
Feb. 28—George Kitson, Savannah, Ga.....W 15
Mar. 12—Young Britt, Savannah.....D 15

Mar. 19—Jimmy Dashler, Charleston---W 10
Apr. 2—Young Britt, Savannah---W 20
Apr. 9—Kid Cook, Charleston---KO 1
Apr. 23—Jack Durane, Savannah---KO 6
June 11—Phil McGovern, New York---ND 10
June 16—Young Ziringer, Pittsburgh---ND 6
July 12—Phil McGovern, New York---ND 10
July 23—Knockout Brown, New York---ND 10
July 30—Phil McGovern, New York---ND 10
Aug. 9—Patsy Brannigan, Pittsburgh---ND 6
Nov. 23—Frankie Sheehan, Walden, N. Y.W 6
Dec. 27—Young O'Leary, Brooklyn---ND 10

1910

Jan. 24—Marty Hefferan, Brooklyn---KO 7
Jan. 25—Young Wagner, New York---ND 10
Feb. 1—Phil McGovern, New York---ND 10
Feb. 15—Frankie Burns, New York---ND 10
Mar. 12—Patsy Kline, New York---ND 6
Mar. 28—Young Wagner, New York---ND 11
Apr. 25—Tommy Houck, New York---ND 10
May 9—Tommy Houck, Albany---ND 10
June 13—Packy Hommey, New York---ND 10
July 6—Kid Black, Walden, N. Y.---W 10
Aug. 2—Joe Coster, New York---ND 10
Sept. 12—Charley Harvey, New York---ND 10
Sept. 17—Tiger Young, New York---KO 7
Sept. 28—Charley Harvey, Albany---ND 10
Sept. 30—Jimmy Dunn, Amsterdam---ND 10
Oct. 18—George Kitson, Brooklyn---ND 10
Nov. 9—Smiling Saxe, Brooklyn---KO 6
Dec. 28—Frankie Burns, Rochester---ND 6

1911

Jan. 2—Geo. Kitson, New York---ND 10
Jan. 4—Kid Murphy, New York---ND 4
Jan. 5—Mike Malia, Harrison---W 10
Jan. 23—Tommy Connolly, Maspeth---KO 5
Jan. 26—Jimmy Dunn, New York---ND 10
Feb. 1—Kid Murphy, New York---ND 4
Feb. 14—Frankie Davis, Walden---KO 2
Feb. 21—Kid Murphy, New York---ND 4
Mar. 1—Patsy Brannigan, Dayton---D 15
Mar. 29—Patsy Brannigan, Dayton---D 20
May 2—Louisiana, Albany---ND 10
June 6—Billie Wagner, Dayton---W 15
Oct. 26—Joe Wagner, New York---ND 10
Nov. 2—Marty Allen, Brooklyn---ND 10
Nov. 10—Mike Malia, New York---ND 10
Nov. 14—Harry Forbes, Brooklyn---ND 10
Nov. 28—Phil McGovern, Scranton---ND 6
Nov. 30—Joe Wagner, Wilkesbarre---ND 10
Dec. 8—Mike Malia, Scranton---ND 6
Dec. 15—Frankie Hufnagle, Brooklyn---ND 10
Dec. 25—Eddie Sherman, Brooklyn---ND 10

1912

Jan. 1—Jess Gaffney, Charleston---W 10
Jan. 22—Eddie Sherman, Brooklyn---ND 10
Feb. 2—George Chaney, Baltimore---L 15
May 30—Kid McGovern, Newburgh---KO 4
May 31—Kid Williams, Baltimore---L 15
June 14—Kid Sullivan, New York---ND 6
June 29—Kid Ekkie, Newburgh---KO 6
July —Young McCoy, Middletown---KO 7
Sept. —Louisiana, Scranton---ND 10
Nov. 20—Johnny Coulon, Brooklyn---ND 10
Dec. 3—Dutch Brandt, Brooklyn---ND 10

1913

Jan. 8—Johnny Solsberg, Brooklyn---ND 10
Jan. 30—Jimmy Murray, Brooklyn---ND 10
Mar. 17—Patsy Brannigan, Schenectady ND 10
May 28—Bobby Burns, Dayton---KO 7
June 3—Patsy Brannigan, Pittsburgh---ND 6
June 27—Mickey Dunn, Rockaway---ND 10
Aug. 14—Young Herman, Charleston---W 8
Sept. 8—Young Reilly, Charleston---KO 4
Sept. —Dutch Brandt, Brooklyn---ND 10
Nov. 20—Johnny Coulon, Brooklyn---ND 10
Dec. 12—Charley Lahn, Brooklyn---ND 10

1914

Jan. 23—Jimmy Murray, Brooklyn---ND 10
Feb. 12—Charley Lahn, Brooklyn---ND 10
—George Kitson, Ottawa---D 10
—Kid Dufresne, Ottawa---D 20
—Billy Allen, Ottawa---D 15
Aug. 17—Artie Simons, Brooklyn---ND 10
—Tommy Nelson, Bridgeport---ND 6
—Willie Jones, New Orleans---L 10
—Mike Carroll, New York---KO 2

Engaged in many more unlisted contests. Retired from competition to become manager and trainer.

RUBY GOLDSTEIN

Born, October, 1905. Nationality, Jewish American. Weight, 130-135 lbs. Height, 5 ft. 4½ in. Managed by Hymie Cantor.

Best Amateur Bouts — Knockouts: Jimmy Green, 1; Frank Rosen, 2; Murray Fuchs, 3; Murray Kaufman, 2; Robert Lewis, 1. Won: Frank Rosen, 3; Phil Citrin, 3; Al Zelecci, 3; Chas. Singlewald, 3; Phil Citrin, 3; Al Zelecci, 3; Phil Citrin, 3; Harry Mills, 3; Harry Foy, 3.

1925

Jan. 1—Al Vano, N. Y. C.---KO 2
Jan. 20—Eddie Marlot, N.Y.C.---KO 1
Feb. 10—Irving Shapiro, N. Y. C.---KO 2
Mar. 3—Joe Eppy, N. Y. C.---KO 1
Mar. 10—Harry Herron, N. Y. C.---W 6
Mar. 25—Augie Pisano, N. Y. C.---W 6
Apr. 29—Harry Nelson, N. Y. C.---KO 1
May 20—Spencer Gardner, N. Y. C.---W 6
June 1—Earl Gray, N. Y. C.---KO 4
June 16—Freddy Jacks, N. Y. C.---W 6
July 6—Frankie Albano, N. Y. C.---KO 1
July 23—Joe Malone, N. Y. C.---W 6
Aug. 4—Jackie Coburn, N. Y. C.---W 6
Oct. 2—Red Cap Wilson, N. Y. C.---W 6
Oct. 21—Earl Baird, N. Y. C.---KO 1
Dec 1—Bud Dempsey, N. Y. C.---W 6
Dec. 22—George O'Day, N. Y. C.---KO 3

1926

Jan. 4—Harry Carlson, Boston---KO 3
Feb. 5—Johnny Ceccole, N. Y. C.---W 6
Feb. 16—Billy Pollack, N. Y. C.---KO 2
Apr. 16—Pep O'Brien, N. Y. C.---KO 3
May 11—Ray Mitchell, N. Y. C.---W 6
May 17—Tony Vacerelli, N. Y. C.---KO 6
June 25—Ace Hudkins, Brooklyn---KO by 4
Sept. 24—Billy Alger, San Francisco---KO by 10
Nov. 22—Mickey Travers, N. Y. C.---KO 1

1927

Mar. 21—Sig Keppen, N. Y. C.---KO 2
Mar. 29—Pete Petrolle, N. Y. C.---KO 1
Apr. 14—Jimmy Sacco, N. Y. C.---KO 1
May 2—Johnny Cecolli, Brooklyn---KO 1
May 13—Jimmy Goodrich, N. Y. C.---W 6
June 15—Sid Terris, N. Y. C.---KO by 1
Dec. 19—Ray Mitchell, N. Y. C.---KO 3

1928

Jan. 31—Danny Cooney, N. Y. C.---W 6
July 31—Al. Bryant, N. Y. C.---W 10
Nov. 19—Al. Bryant, N. Y. C.---KO 4

1929

May 2—Gene Johnson, Elizabeth---KO 2
July 12—Billy Drako, N. Y. C.---KO 3
Aug. 2—Cuddy DeMarco, N. Y. C.---KO 4
Aug. 16—Joe Kaufman, Brooklyn---KO 8
Sept. 24—Freddie Mueller, N. Y. C.---KO 8
Oct. 21—Joe Reno, N. Y. C.---KO 3
Dec. 13—Jimmy McLarnin, N. Y. C.---KO by 2

1930

Aug. 25—Joe Trabon, N. Y. C.---KO 3
Sept. 17—Willie Grafola, N. Y. C.---W 6
Oct. 9—Jack Zivic, Pittsburgh---KO 3

1931

July 9—Danny Cooney, Newark---KO 2
Nov. 2—Jay Macedon, Newark---KO by 7

1932

Dec. 14—Willie Hines, Brooklyn---KO 5
Retired, and resumed boxing in 1937.

1937

Feb. 8—Wm. H. Cheatum, Newark---KO 1
Feb. 22—Freddie Fitzsimmons, Newark---W 8
July 23—Jimmy Armstrong, L. Br., N.J.---KO 2
Aug. 10—Kid Bon Bon, Elizabeth, N. J.---W 6

JOE GRIM

(Saverio Giannone)

Born, Mar. 14, 1881, Monetello, Avellino, Italy. Weight, 130-165 lbs. Managed by Lew Bailey. Grim had one of the most remarkable records compiled by any fighter. He competed in more than 300 contests, from four to twenty rounds from 1902 to 1913 and during this time he was knocked out only three times though the greatest fighters of the day tried to accomplish this feat. He was floored more often than any other fighter, but because of his durability he always came up again fighting and asking for more punishment—truly an

"Iron Man." He never kept a record, hence the impossibility to obtain all his bouts. Those listed here are the most complete ever compiled. They are taken from press clippings and from records of men whom he fought.

1902

—Unknown, Philadelphia ..... L 4
—Lew Ryall, Philadelphia ..... KO 2

1903

Jan. 8—Philadelphia Jack O'Brien, Philadelphia ..... ND 6
June 23—Kid Carter, Philadelphia ..... L 6
July 15—Peter Maher, Philadelphia ..... LF 3
Sept. 11—Joe Walcott, Philadelphia ..... ND 6
Oct. 14—Bob Fitzsimmons, Phila. ..... ND 6
Oct. 19—Joe Gans, Philadelphia ..... ND 6
Dec. 3—Hugo Kelly, Chicago ..... L 6
Dec. —Gus Gardner, Saginaw, Mich. ..... D 15

1904

Jan. 22—Joe Gans, Baltimore ..... L 10
Feb. 18—Jim Jeffords, Philadelphia ..... L 6
Feb. 29—Owen Zeigler, Philadelphia ..... ND 6
—Dave Holly ..... W 6
Apr. 16—Matty Matthews, Phila. ..... ND 6
—Billy Burke ..... KO 3
—Tom Lenihan, Phila. ..... KO 4
May 7—Peter Maher, Philadelphia ..... ND 6
—Jack Bennet, N. Y. C. ..... ND 6
—Billy Devine, N. Y. C. ..... W 6
June 7—Dave Holly, Philadelphia ..... ND 6
—Eddie Luth ..... ND 6
—Jack Williams ..... ND 6
Sept. 2—Billy Stift, Philadelphia ..... ND 6
Sept. 21—Dixie Kid, Saginaw, Mich. ..... L 10
Oct. 3—Dixie Kid, Mt. Clemens, Mich. ..... L 6
Dec. 1—Jack Blackburn, Philadelphia ..... ND 6
Dec. 4—Young Zeringer, Pitts. ..... KO by 5

1905

Jan. 12—Jack Blackburn, Philadelphia ..... ND 6
Feb. 9—Kid Wilson, Philadelphia ..... ND 6
Feb. 17—Dixie Kid, Lancaster ..... L 6
—Fred Dougal ..... ND 6
—Billy Burke ..... W 6
—Jack Lindsay ..... ND 6
—Billy Burke ..... ND 6
—Sailor Burke ..... L 3
Mar. 22—Buddy Ryan, Philadelphia ..... L 6
July 24—Jack Johnson, Philadelphia ..... ND 6
—Tommy Daly ..... ND 6
Sept. 29—Jack Williams, Allentown ..... D 10
Oct. 20—Jack Clancy, Philadelphia ..... ND 6
Nov. 24—Tom Sullivan, Lawrence ..... L 12

1906

Jan. 5—Young Mahoney, Milwaukee ..... L 8
—Tom Sullivan, Navarre, A. C. ..... ND 6
—Sailor Burke, N. Y. C. ..... ND 6
—Tom Sullivan ..... ND 6
Apr. 12—Jim Scanlon, Altoona, Pa. ..... D 10
—Harry Hayden ..... ND 6
May 21—Sailor Burke, Brooklyn ..... KO by 3
—George Lange ..... ND 6
July 12—Joe Thomas, Philadelphia ..... ND 6
—Al Rogers, Erie ..... ND 6
Dec. 3—Paul Moore, Pittsburgh ..... ND 6

1907

Jan. —Jack Runner, New Orleans ..... D 15
Jan. 10—Tommy Burns, Philadelphia ..... L 3
Feb. 7—George Gunther, Philadelphia ..... ND 6
Feb. 15—Terry Martin, Philadelphia ..... ND 6
—George Metcalf ..... ND 6
—Jack Gamble ..... ND 6
—Jack Jones ..... ND 6
Sept. 25—Jim Barry, N. Y. C. ..... ND 6
(Grim's jaw was broken)

1908

Feb. 10—Walter Burge, New Orleans ..... LF 5
May 12—Al Kaufmann, Oakland ..... L 6
—George Parruh, Vancouver ..... W 20
—Billy Berger, New Orleans ..... D 20
—Timmy Smith, Houston ..... W 8

Grim fought several times in Canada. From there he went to the Fiji Islands with a vaudeville company. Then on to New Zealand and Australia with the act.

—Bob Fraser, Kalgoorie ..... W 20
—Tom Fennessey, Kalgoorie ..... L 20
—Malley Jackson Zeehan, Tasmania ..... L 20
(Fought for heavyweight championship of Tasmania)
—Joe Costa, Sydney ..... L 20
—Sid Russell, Melbourne ..... L 20
Oct. 20—Arthur Cripps, Sydney ..... L 20
—George Stirling, Sydney ..... L 20
Nov. 24—Jim Griffn, Sydney ..... D 20
Dec. —Bob Fraser, Perth, W. Aust. ..... D 20
(Donated proceeds to Children's Hospital Fund)
Dec. 11—Pat Regan, Queensland ..... L 20

1909

Sailed for West Indies with a vaudeville troupe. Returned to the country of his birth, Italy. Boxed exhibitions at the San Carlo Theatre, Naples. Made a small tour of Italy.

1910

Sailed for London, England where he fought numerous exhibitions.
June 28—Sam McVey, Paris ..... KO by 12
Sailed from London aboard the Lusitania for America, July 6, arrived in this country.
Dec. —Jack Fitzgerald, N. Y. C. ..... L 6

1911

Became matchmaker and promoter of the Joe Grim A. C. with Joe Mancini.
—Harry Mansfield, Philadelphia ..... L 6
—Jack Fitzgerald, Philadelphia ..... L 6
His athletic club failed.

1912-1913

Worked in New York Shipyards.

1913

—Barney Ford, N. Y. C. ..... L 6
—Harry Raimsey, N. Y. C. ..... L 6
July 22—Joe Borrell, N. Y. C. ..... L 6
(Bell saved him from a knockout in the last round)

Was appointed guard at Westinghouse Company, Essington, Pa. October, 1919 became foreman in New York Shipyard.

His undated fights: Ike Stone, ND 6; Al Wench ND 6; Cub White, ND 6; Harry Sweeney, ND 6; Harry Perry, ND 6; Kid Raidsay, ND 6; Eddie Perrycott, ND 6; Baltimore Bull, ND 6; Danny Daly, ND 6; Fighting Selo, ND 6; Vernon Campbell, ND 6; Jack Donohue, ND 6; Harry Jones, ND 6; Lew Bob, ND 6; Thomas Smith, ND 6; Butting Heart, ND 6; Tom Bayly, ND 6; George Groule, ND 6; Cyclone Billy Thompson, ND 6; Jack Butlin, ND 6; Jack Williams, Philadelphia, W 6; Billy Crab, ND 6; Kid Williams, ND 6; Mike Budew, ND 6; Bull McCarthy, ND 6; Jack McCartliffe, ND 6; Bob Thompson, ND 6; Jack Bennett, ND 6; Mike O'Daly, ND 6; Joe Dardem, ND 6; Charlie Muthall, ND 6; Hench Penses, ND 6; Jack Tuty, ND 6; Sim Coll, ND 6; Billy Smandell, ND 6; Dan McConnell, ND 6; Eugene Spencer, ND 6; George Cole, ND 6; Jack Bennett, ND 6; Billy Matthews, ND 6; Buddy Ryan, ND 6; Fred Cooley, New York City, W 6; Charlie McKuser, ND 6; Charlie Jennett, ND 6; Charlie Marshall, ND 6; Tom Daly, ND 6; George Cole, ND 6; Ed Smith, Chester, Pa., D 6; Jack Willie, ND 6; Buddy Ryan, ND 6.

Died August 19, 1939, State Hospital, Byberry, Pa.

LEO HOUCK

(Leo Florian Houck)

Born, November 4, 1888, Lancaster, Pa. Nationity, German-American. Height, 5 ft. 8 in. Began boxing 1902; early record not available. Started as bantamweight, fought successively in every division up to light-heavyweight.

1907

Sept. 18—Kid Kreckel, Lancaster ..... D 4
Oct. 14—Baldy Fritch, Lancaster ..... D 4
Nov. 11—Young Warren, Lancaster ..... D 4
Dec. 16—Shorty Groff, Lancaster ..... W 6

1908

Jan. 12—Young Jack Hanlon, Lancaster ..... W 6
Feb. 4—Jimmy Livingston, Lancaster ..... W 6
Feb. 25—Sam Parks, Lancaster ..... W 6
Mar. 13—Sam Parks, Lancaster ..... W 6
Apr. 2—Hugh McCann, Lancaster ..... KO 4
Apr. 21—Eddie Wallace, Lancaster ..... KO 5
Sept. 10—Tommy Dugan, Lancaster ..... KO 2
Sept. 29—Young Marshall, Lancaster ..... KO 2
Oct. 9—Reddie Moore, Lancaster ..... W 6
Oct. 28—Frankie Moore, Lancaster ..... W 6
Nov. 12—Buck Egan, Lancaster ..... W 6
Nov. 26—Kid Daley, Lancaster ..... W 6
Dec. 10—Kid Beebe, Lancaster ..... W 6

1909

Jan. 8—Tommy O'Keefe, Lancaster-----D 6
Jan. 22—Kid Broad, Lancaster ----------W 6
Feb. 5—Percy Cove, Lancaster----------W 6
Feb. 22—Phil Griffin, Philadelphia-----ND 6
Feb. 26—Grover Hayes, Harrisburg-----ND 6
Mar. 4—Willie Lucas, Lancaster --------D 6
Mar. 17—Grover Hayes, Philadelphia---ND 6
Mar. 23—Phil Griffin, Lancaster---------W 6
Apr. 6—Harry Kegel, Lancaster--------KO 2
Apr. 15—George Decker, Lancaster------W 6
May 6—Eddie McAvoy, Lancaster------W 6
May 20—Tommy O'Keefe, Lancaster-----W 6
Sept. 14—Jack Britton, Lancaster---------D 6
Sept. 24—Kid Broad, Lancaster----------W 6
Oct. 6—Jack Britton, Lancaster--------W 6
Oct. 18—Mike Fleming, Lancaster-------W 6
Nov. 4—Kid Broad, Lancaster ----------W 6
Nov. 18—Joe Seiger, Lancaster----------W 6
Nov. 25—Joe Hirst, Philadelphia--------ND 6
Dec. 16—Kid Locke, Lancaster----------W 6
Dec. 20—Young Nitchie, Reading--------W 10

1910

Jan. 20—Joe Hirst, Lancaster ----------D 6
Jan. 29—Mickey Gannon, Philadelphia-ND 6
Feb. 10—Tommy O'Keefe, Lancaster----W 6
Feb. 12—Young Erne, Philadelphia-----ND 6
Feb. 16—Paddy Lavin, Reading----------D 10
Mar. 3—Young Nitchie, Lancaster------W 6
Mar. 9—Jack Cardiff, Reading----------W 10
Mar. 15—Young Loughrey, Philadel---ND 16
Mar. 17—Joe Hirst, Lancaster----------W 6
Mar. 31—Young Erne, Lancaster--------ND 6
Apr. 7—Young Loughrey, Reading-----ND 10
Apr. 15—Young Erne, Philadelphia-----ND 6
Apr. 21—Dick Nelson, New Haven--------W 12
Apr. 26—Frank Perron, Boston----------LF 3
Apr. 30—Johnny Willetts, Philadelphia ND 6
May 4—Young Loughrey, Wilmington--D 15
Aug. 23—Harry Lewis, Boston----------W 12
Sept. 17—Harry Lewis, Philadelphia----ND 6
Sept. 28—Jimmy Dolan, Lancaster------KO 4
Oct. 1—Young Otto, Philadelphia-----ND 6
Oct. 7—Young Loughrey, Phila. ------ND 6
Oct. 11—Tommy Quill, Boston ---------KO 8
Oct. 17—Jimmy Gardner, Philadelphia-ND 6
Oct. 27—Fred Corbett, Lancaster-------KO 3
Oct. 29—Frank Klaus, Philadelphia----ND 6
Nov. 11—Frank Mantell, Thornton, R. I.--W 15

1911

Feb. 2—Battling Levinsky, Lancaster--ND 6
Feb. 4—Tom McMahon, Philadelphia--ND 6
Feb. 14—Frank Klaus, Boston----------L 12
Feb. 23—Harry Mansfield, Lancaster----ND 6
Mar. 13—Harry Ramsey, Philadelphia--ND 6
Mar. 16—Battling Levinsky, Lancaster--ND 6
May 3—Harry Lewis, Paris, Fr.----------W 20
June 15—Joe Thomas, Lancaster--------ND 6
Sept. 16—Geo. Chip, Philadelphia-------ND 6
Sept. 21—Frank Mantell, New York-----ND 10
Sept. 29—Harry Ramsey, Lancaster-----ND 6
Oct. 18—Frank Klaus, Philadelphia----ND 6
Oct. 24—Battling Levinsky, Boston-----W 12
Nov. 3—Harry Ramsey, Philadelphia--ND 6
Nov. 15—Buck Crouse, Pittsburgh------ND 6
Dec. 9—Buck Crouse, Pittsburgh------ND 6

1912

Jan. 1—Jack Dillon, Indianapolis-------L 6
Apr. 20—Bob Moha, Philadelphia-------ND 6
May 7—Buck Crouse, Boston----------L 12
June 13—Geo. Chip, Lancaster ----------ND 6
Sept. 19—Pack Miller, Lancaster--------ND 6
Sept. 27—Billy Papke, Philadelphia-----ND 6
Oct. 9—Eddie McGoorty, Philadelphia ND 6
Nov. 8—Dave Smith, Philadelphia-----ND 6
Nov. 15—Larry Williams, Lancaster----KO 4
Nov. 25—Kid Wagner, Scranton----------ND 6
Dec. 5—Jack Fitzgerald, Lancaster----ND 6
Dec. 15—Jack Fitzgerald, Lancaster----ND 6

1913

Jan. 15—Freddy Hicks, Lancaster------ND 6
Jan. 22—Jack Dillon, Philadelphia-----ND 6
Feb. 10—Al Rogers, Altoona, Pa.---------ND 6
Mar. 27—Dick Gilbert, Lancaster--------ND 6
May 7—Geo. K. O. Brown, New York-ND 10
May 30—Buck Crouse, Lancaster-------ND 6
Sept. 6—Tommy Bergin, Philadelphia-ND 6
Oct. 9—Jack Dillon, Lancaster--------ND 6
Nov. 15—George Chip, Philadelphia----ND 6
Dec. 20—Joe Borrell, Philadelphia------ND 6

1914

Jan. 19—Joe Borrell, Philadelphia------ND 6
Feb. 23—Billy Murray, San Fran.-----KO by 14
Apr. 21—George Chip, Youngstown------W 12
Sept. 7—Tommy Gavigan, Ygstown----KO 11
Nov. 14—Young Ahearn, Philadelphia--ND 6
Nov. 16—Kid Wagner, Lancaster---------ND 6

1915

Mar. 22—Jack Toland, Lancaster, Pa.----KO 3
Mar. 27—George Ashe, New York--------ND 10
Mar. 30—Al Grayber, Philadelphia-----ND 6
Apr. 8—George K. O. Brown, Atlanta, Ga. ----------W 10
Apr. 22—Young Ahearn, Brooklyn-----ND 10
May 19—Frank Mantell, Providence, R. I. ----------W 12
May 26—Mike Gibbons, New York------ND 10
June 7—Young Ahearn, Albany, N. Y.--ND 10
July 27—Sailor Grande, Lancaster, Pa.-ND 6
Sept. 10—Burt Kenny, New York--------ND 10
Sept. 13—Young Herman Miller, Lancaster, Pa. ----------KO 6
Sept. 30—Johnny Howard, Lancaster---ND 6
Nov. 15—Al Rodgers, Altoona----------W 6
Nov. 16—Sailor Grande, Philadelphia--ND 6
Nov. 22—Willie Baker, Philadelphia----ND 6

1916

Feb. 14—Billy Berger, Lancaster---------W 6
Feb. 29—Battling Brant, York----------W 6
Mar. 7—Eddie Revoire, Reading---------D 6
Mar. 13—K.O. Sullivan Lancaster--------W 6
Mar. 29—Jack Reck, Harrisburgh--------W 6
Apr. 7—Herman Miller, York----------W 6
Apr. 25—Ralph Erne, York----------W 6
May 15—Jack Reck, Lancaster----------W 6
June 22—Herman Miller, Norfolk--------W 10
Dec. 9—Al Graybar, Pittsburgh--------ND 6
Dec. 27—Fay Keiser, Cumberland-------W 10

1917

Jan. 21—Eddie Revoire Lansaster-------W 6
Mar. 30—Dummy Ketchel, Lancaster-----W 6
Apr. 6—Tommy Burke, Lancaster------W 6
May 9—Jackie Clark, Lancaster-------ND 6
May 16—Battling Levinsky, York-------ND 6
May 22—See Saw Kelly Lancaster-----KO 3
Sept. 18—Herman Miller York----------W 6
Oct. 22—Jack McCarren, Lancaster----ND 6
Oct. 26—Willie Meehan, Philadelphia--ND 6
Nov. 19—Buck Crouse, Lancaster--------W 6
Dec. 10—K.O. Loughlin Lancaster------W 6
Dec. 25—George Ashe Lancaster--------W 6

1918

Jan. 1—Chuck Wiggins, Philadelphia-ND 6
Feb. 23—Jack McCarron, Philadelphia-ND 6
Mar. 4—Chuck Wiggins, Lancaster------W 6
Mar. 11—Johnny Wilson, Boston---------W 12
Mar. 27—Johnny Wilson, Boston---------L 12
Apr. 23—Clay Turner, Lancaster--------W 6
May 27—Gunboat Smith, Lancaster----ND 6
July 4—Jeff Smith, Lancaster---------ND 6
July 16—Tim Logan, Chester----------D 3
July 30—Pete Malon, Chester----------W 3
Dec. 25—Battling Levinsky Lancaster---W 6

1919

Jan. 15—Harry Greb, Boston----------L 12
Jan. 20—Battling Lopin, Lancaster----KO 3
Feb. 2—Bob Grant, Lancaster---------KO 1
Feb. 18—Eddie Murphy, Halifax-------Exh. 3
Feb. 20—Roddie McDonald Halifax------W 15
Feb. 24—Zulu Kid, Lancaster----------W 6
Mar. 6—Harry Greb, Erie, Pa.----------ND 10
Mar. 14—Jack Clifford Philadelphia----ND 6
Mar. 25—Mike Gibbons, St. Louis------ND 8
Mar. 28—Larry Williams, Harrisburg----W 6
Mar. 31—New Al McCoy Lancaster------W 8
Apr. 4—Joe Allison, Penns Grove-----ND 8
Apr. 25—Harry Greb, Erie----------ND 10
Apr. 28—Larry Williams, Lancaster------W 6
Sept. 11—Bert Kenny, Atlantic City----ND 8
Sept. 24—Johnny Howard, Bayonne----ND 8
Oct. 6—K.O. Samson, Lancaster--------W 6
Nov. 24—K.O. Samson, Lancaster--------W 6
Dec. 12—Harry Applegate, York--------KO 2
Dec. 15—Bert Kenny, Lancaster---------W 6

1920

Jan. 10—K.O. Samson, Philadelphia----ND 6
Jan. 21—Eddie Revoire, Philadelphia--ND 6
Feb. 3—Roddie McDonald, Halifax------L 15
Mar. 8—Jackie Clark, Lancaster--------W 6
Mar. 11—K.O. Samson Philadelphia----ND 6
May 10—Rudy Martinez, Lancaster----KO 6

May 15—K.O. Samson, Columbia, Pa.....W 6
May 31—K.O. Sullivan Pottsville.....W 10
June 22—Herman Miller, Norfolk.....W 10
Oct. 22—Frankie Farren, Lancaster.....W 6
Oct. 23—Fay Keiser, Cumberland.....D 10
Nov. 12—Kayo Sullivan, Camden.....ND 10
Nov. 25—Gene Tunney, Philadelphia...ND 6
Nov. 29—Leo Leonard, Williamsport....ND 6
Dec. 17—Gene Tunney, Jersey City....ND 8

1921

May 21—Dan Dowd, Atlantic City.....ND 8

1922

Mar. 13—Sgt. Ray Smith, Lancaster..ND 8
Apr. 17—Lew Schupp, Lancaster.....ND 8
May 2—Herman Miller, York .....ND 8
May 20—Kid Cardenas, Havana.....KO 4
June 7—Santiago Esparraguera, Havana .....KO 4
July 24—Frankie Britton, Lancaster....ND 8
Sept. 2—Jackie Clark, Lancaster.....ND 8
Sept. 23—Lew Shupp, Lancaster.....ND 8

1923

May 7—Buck Aston, Lancaster.....W 8

1926

July 4—Jack Grady, Lancaster.....KO 3

Boxing coach, Penn State College, 1924-1949. Died, January 21, 1950, Lancaster, Pa.

ACE HUDKINS

Born, Aug. 30, 1905, Valpariso, Neb. Nationality, Scotch-Irish-American. Weight 160 lbs. Height, 5 ft. 8 in. Started out as a professional in 1921. Managed by Clyde Hudkins.

1923-24

Knockouts: Ever Hammer, 6; Red Blanchard, 3; Cy Sautage, 6; Al McCarthy, 2; Jack O'Toole, 6; Won: Johnny O'Donnell, 10; Bud Hamilton, 10; Al Dale, 10; Irwin Bize, 10; Eddie De Beau, 10; Dick Hoppe, 4. No Decision: Frankie Schaefer, 10; Frankie Schaefer, 10; Frankie Schaefer, 10; Harry Lebarre, 10; Russell Leroy, 10; Russell Leroy, 10; Frank Schaefer, 10. Lost: Sammy Leonard (foul) 3.

1925

Jan. 9—Tommy Carter, Hollywood....W 10
Feb. 6—Spug Myers, Hollywood.....W 10
Feb. 27—Lou Paluso, Vernon, Cal.....D 10
Mar. —Pat Mills, Hollywood.....W 10
Apr. —Joe Benjamin, Los Angeles....W 10
June 6—Tommy O'Brien, Los Angeles.LF 5
July 10—Sid Terris, E. Chicago.....L 10
Aug. —Lou Paluso, Vernon, Cal.....D 10
Sept. 4—Dick Hoppe, Hollywood.....W 10
Sept. 16—Mushy Callahan, Los Angeles..D 10
Oct. 21—Mike Ballerino, Los Angeles...W 10
Nov. 6—Johnny O'Donnell, Los Angeles W 10
Nov. 14—Mushy Callahan, Vernon, Cal...L 10

1926

Jan. 22—Frankie Schaeffer, Hollywood..W 10
Feb. 17—Tommy O'Brien, Hollywood.....L 10
Mar. 5—Johnny Lamar, Hollywood.....W 10
Mar. 12—Sammy Sandos, San Diego....W 10
Apr. 15—Johnny Adams, Los Angeles....L 10
May 27—Tommy O'Brien, Los Angeles..D 10
June 4—Phil Salvadore, Hollywood....KO 6
June 25—Ruby Goldstein, Brooklyn....KO 4
Aug. 6—Stanislaus Loayza, New York..D 10
Aug. 27—Phil McGraw, New York.....W 15
Oct. 29—Phil McGraw, New York.....W 12

1927

Jan. 10—Pat Corbett, Lincoln, Neb.....W 10
Feb. 1—Billy Alger, Los Angeles.....W 10
Feb. 15—Billy Atkinson, Los Angeles..KO 5
Mar. 8—Bert Colima, Los Angeles.....W 10
Apr. 12—Lew Tendler, Los Angeles.....W 10
Apr. 22—Sid Socklyn, Los Angeles.....KO 4
June 1—Al Mello, New York..6.....W 10
June 17—Sergt. Sammy Baker, N. Y. KO by 7
July 25—Sergt. Sammy Baker, Los Ang..W 10
Sept. 16—Ariz. Joe Rivers, Phoenix....KO 3
Nov. 29—Herman Auerbach, Los Ang...KO 4

1928

Jan. 6—Mike Rozzall, Omaha.....KO 5
Jan. 20—Lew Tendler, New York.....W 10
Feb. 17—Sgt. Sammy Baker, New York.W 10
Feb. 27—Al Mello, Boston.....WF 4
May 22—Billy Lane, Portland.....KO 2
June 5—Buck Hollay, London, Ont.....KO 2
June 21—Mickey Walker, Chicago.....L 10
Oct. 2—Joe Anderson, Los Angeles.....L 10
Dec. 28—Rene DeVos, New York.....W 10

1929

Apr. 15—Armand Emanuel, Los Angeles.W 10
May 24—Tom Moore, Hollywood.....KO 3
May 29—Paul DeHate, Wilming'n, Cal. Exh. 3
June 28—Charley Belanger, San Fran....W 10
Sept. 24—Joe Anderson, Los Angeles...KO 6
Oct. 29—*Mickey Walker, Los Angeles..L 10

*For Middleweight title.

1930

Jan. 31—Arthur Flyn, Boston.....KO 3
Feb. 14—Max Rosenbloom, New York...L 10
May 27—Dave Shade, Los Angeles.....L 10
Aug. 26—Jack McVey, Los Angeles....NC 10

1931

July 1—King Levinsky, Chicago.....W 13
July 15—Chuck Burns, Detroit.....KO 4
Sept. 15—Dynamite Jackson, Los Angeles W 10
(For California State Heavyweight title.)

1932

Feb. 23—Lee Ramage, Los Angeles.....L 10

In U. S. Army.

JOHNNY INDRISSANO

Born, November 1, 1906, Boston, Mass. Nationality, Italian-American. Weight, 147 lbs. Height, 5 ft. 9 in.

1922

New England Amateur Champion, 115-125 lb. class.

1924

Won 27 contests under name of "Johnny Andrews."

1925

Knockouts: Walter Riley, 5; Tommy Flanagan, 3; Arthur Goslin, 1; Jack Igoe, 4; Jack Durand, 3; Red Mack, 3; Eddie Gray, 2. Won: Sam Lucci, 8; Tommy Clayton, 8; Ed Desautel, 10; Bill Fleming, 8; Young Ledger, 8.

1926

Won: Ted Marchant, 10; Chick Canavan, 10; Tod Smith, 10; Ted Cossette, 12; Johnny McIntye, 12; Sailor Brown, 10; Harry Kid Brown, 12; Sam Lucci, 8; Jackie Horner, 10; Sid Barbarian, 10. Draw: Harry Kid Brown, 12. Lost: Georgie Kid Lee, 10; Danny Cooney, 10.

1927

Jan. 22—Tracey Ferguson, Portland, Me. .....ND 12
Mar. 10—Johnny Murphy, Chicago.....W 10
Mar. 21—Jackie Horner, Holyoke.....W 10
June 3—Billy Alger, New York.....W 6
July 15—Nick Testo, New York.....WF 4
Sept. 8—Nick Testo, New York.....W 10
Sept. 22—Joe Dundee, Boston.....W 10
Oct. 7—Tommy Freeman, Boston.....W 10
Oct. 12—Sig Keppen, New York.....W 12
Nov. 14—Clyde Hull, New York.....KO by 1
(Indrissano suffered broken jaw.)

1928-1929

Inactive

1930

Feb. 4—Steve Gotch, New York.....KO 7
Feb. 17—Sammy Baker, Boston.....W 10
Mar. 1—Clyde Hull, Boston.....W 10
Mar. 21—Vince Dundee, Boston.....W 10
Apr. 30—Freddy Fitzgerald, New York..W 10
May 9—Ruby Thomas, Detroit.....W 8
June 23—Jackie Brady, Springfield.....W 10
July 14—Izzy Grove, Brooklyn.....W 10
Aug. 22—Mannie Davis, Schenectady....W 10
Sept. 17—Tommy Rios, Chicago.....W 8

1931

Apr. 14—Tommy Rios, Boston.....W 10
May 18—Sam Bruce, Boston.....W 10
Aug. 14—Canada Lee, Boston.....W 12

1932

Mar. 4—Jackie Fields, Boston.....W 10
Apr. 8—Lou Brouillard, Boston.....L 10
Apr. 29—Lou Brouillard, Boston.....W 10

1933

Feb. 23—Lou Brouillard, Boston.....W 10
May 5—Jimmy Smith, Boston.....W 10

After retiring from ring, became member of Hollywood motion picture colony and technical adviser on boxing films.

PETER JACKSON 29-3-7

Born, July 3, 1861, St. Croix, West Indies. Nationality, British West Indian Negro. Weight, 192 lbs. Height, 6 ft. 1½ in. Began boxing in Australia.

1883

Knockouts: Jack Hayes, 7; Sam Britton, 20 min.; Mike Dooley, 3. Draw: Jack Hayes.

1884

July 26—Bill Farnan, Melbourne.....L 3
—Bill Farnan, Melbourne.....NC 6
(Bout stopped by police)

1886

Sept. 25—Tom Lees, Sydney.....W 30

1888

Aug. 24—Geo. Godfrey, San Francisco..KO 10
Dec. 27—Joe McAuliffe, San Francisco.KO 24

1889

Apr. 26—Patsy Cardiff, San Francisco...W 10
May 1—Shorty Kincaid, Virginia City..W 2
July 11—Sailor Brown, Chicago.....KO 4
July 30—Mike Lynch, Buffalo.....W 2
Aug. 5—Paddy Brennan, Buffalo.....W 1
Aug. 9—Ginger McCormick, Hoboken.KO 2
Aug. 19—Jack Fallon, New York.....W 2
Oct. 5—Alf Mitchell, London.....W 3
Oct. —Jack Partridge, London.....W 5
Oct. —Jem Young, London.....W 3
Oct. —Jack Watts, London.....W 3
Oct. —Coddy Meddings, London.....W 3
Oct. —Alf Ball, London.....W 3
Oct. 13—Jack Watson, London.....W 2
Nov. 11—Jem Smith, London.....WF 3
Dec. 25—Peter Maher, Dublin.....KO 2

1890

Jan. 27—Jack Ashton, Brooklyn.....ND 3
Mar. 4—Jack Fallon, Williamsburg...KO 2
Mar. 5—Gus Lambert, Troy, N. Y.....NC 4
(Stopped by police)
Apr. —Dick Keating, Louisville, Ky..KO 1
May 19—Ed Smith, Chicago.....W 5
July 23—Tom Johnson, Maryville, Cal...W 4
Oct. 21—Joe Goddard, Melbourne.....D 8

1891

May 21—Jim Corbett, San Francisco....D 61

1892

Jan. 12—Al Fish, Chicago.....W 2
Jan. 12—Jack Dalton, Chicago.....KO 3
May 30—Frank Slavin, N. S. C.....KO 10
(British Empire Title)

1893-1897

Became stage actor, touring in "Uncle Tom's Cabin" and other plays, and engaging in occasional boxing exhibitions.

1898

Mar. 22—Jim Jeffries, San Francisco KO by 3

1899

Aug. 24—Jim Jeffords, Vancouver, B. C. KO by 4
Dec. 2—Billy Warren, Melbourne, Aust. D 25

Died at Roma, Queensland, July 13, 1901, and lies buried in Toowong Cemetery, where a monument was erected by his friends.

WILLIE JACKSON

(Oscar Tobler)

Born, July 11, 1897, New York City, Nationality, Hebrew-American. Weight, 130 lbs. Height, 5ft. 6 in. Managed by Doc Bagley.

1913

Knockout: Young Price, 2. No decision: Young Joe Hartley, 4; Danny Burns, 4; Battling McCarthy, 4; Jimmy Young, 4; Roy Johnson, 4; Battling McCarthy, 4; Eddie Segal, 4; Danny Burns, 4.

1914

No decision: Jimmy Dolan, 10; George Mass, 6; Willie Doyle, 10; Willie Doyle, 10; Jack Sharkey, 6; Johnny Keyes, 10; Bobby North, 6; Young Tracy, 10; Francis Burns, 10; Buddy Faulkes 8; Jack Sayles, 10.

1915

No decision: Frankie Malone, 10; Young Marino, 6; Jimmy Taylor, 10; Louisiana, 10; Harry Nelson, 10; Red Cap Wilson, 10; Red Cap Wilson, 10; Willie Brown, 10; Young Ketchel, 10; Young Ketchel, 10; Jimmy Powers, 10; Willie Brown, 10; Tommy Tuohey, 10; Red Cap Wilson, 10; Harry Smith, 6; Benny McCoy, 6; Billy Fitzsimmons, 10; Benny Kauffman, 6.

1916

Jan. 1—Eddie Campi, Philadelphia...ND 6
Jan. 24—Eddie Miller, Philadelphia...ND 6
Feb. 6—Young Wagner, New York....ND 10
Feb. 21—Joe Goodney, Pottstown, Pa...ND 10
Feb. 23—Frankie Rowan, New York...WF 4
Mar. 20—Johnny Victor, New York.....KO 2
Apr. 10—Abe Kabacoff, Philadelphia...ND 6
Apr. 14—Young Weyman, Reading, Pa..ND 6
Apr. 21—Leo Roux, Philadelphia.....ND 6
May 8—Johnny Kilbane, Philadelphia..L 5
July 3—Tommy Tuohey, New York....ND 10
July 17—Teddy Jacobs, New York.....ND 10
July 28—Tommy Houck, New York....KO 7
Sept. 12—Allie Nack, New York.....ND 10
Oct. 5—Allie Nack, New York.....ND 10
Oct. 9—Jack Dunleavy, Philadelphia..ND 6
Oct. 14—Billy De Foe, New York.....ND 10
Nov. 13—Tommy O'Keefe, Philadelphia KO 2
Nov. 30—Matt Brock, Philadelphia.....ND 6
Dec. 11—Johnny Nelson, Philadelphia..ND 6
Dec. 29—Leo Johnson, New York.....ND 10

1917

Jan. 15—Johnny Dundee, Philadelphia KO 1
Feb. 12—Artie Root, Philadelphia.....ND 6
Feb. 16—Eddie Wallace, New York.....ND 10
Mar. 8—Tommy Tuohey, New York...ND 10
May 19—Ray Rivers, Brooklyn.....KO 2
May 28—Johnny Mealey, Philadelphia ND 6
June 5—Chick Simler, Boston.....KO 12
June 29—Johnny Dundee, New York....ND 10
July 3—Eddie Wallace, Boston.....L 12
Aug. 28—Joe Mooney, New York.....ND 10
Sept. 3—Terry McGovern, Phila.....ND 6
Sept. 24—Irish Patsy Cline, New York..ND 10
Oct. 8—Rocky Kansas, Philadelphia..ND 6
Oct. 24—Barney Adair, Marieville, R. I..W 12
Oct. 26—Tommy Tuohey, New York...ND 12
Nov. 2—Jeff Regan, Philadelphia.....KO 3
Nov. 5—Irish Patsy Cline, Phila.....ND 6

1918

Jan. 7—Lew Tendler, Philadelphia....ND 6
Feb. 13—Ray Rivers, Carbondale.....ND 10
Feb. 18—Rocky Kansas, Buffalo.....ND 10
Mar. 11—Rocky Kansas, Buffalo.....ND 10
Mar. 19—Matt Brock, Cleveland.....ND 10
Mar. 25—Johnny Dundee, New Haven...D 12
Apr. 29—Lew Tendler, New Haven.....L 15
July 8—Lew Cardell, Jersey City.....ND 8
July 23—Franky Britt, Boston.....L 12
—Leo Johnson, Pelham Bay.....ND 6
Nov. 16—Eddie Wallace, New York.....ND 6
Dec. 9—Young Sacco, Boston.....W 6

1919

Jan. 6—Dick Stosh, Philadelphia.....KO 1
Jan. 14—Johnny Noye, Minneapolis....ND 10
Jan. 18—Jack Russo, Philadelphia.....ND 6
Jan. 27—Franky Britt, Philadelphia....ND 6
Feb. 15—Jack Brazzo, Philadelphia....KO 3
Feb. 28—Franky Farren, San Francisco..L 4
Mar. 7—Tommy Richards, San Fran....D 4
Mar. 12—Joe Azevedo, San Francisco....W 4
Mar. 21—Franky Farren, San Fran.....KO 4
Apr. 11—Ralph Brady, Syracuse.....ND 10
Apr. 14—Franky Britt, Philadelphia....ND 6
July 2—Tommy Touhey, Paterson....NC 3
July 5—Jackie Moore, Atlantic City...ND 8
July 8—Artie O'Leary, Jersey City....ND 8
Aug. 4—Lew Tendler, Philadelphia....ND 6
Sept. 1—Johnn Dundee, Jersey City..ND 8
Sept. 4—Joe Phillips, Philadelphia.....ND 6
Sept. 29—Ralph Brady, Detroit.....ND 10
Oct. 6—Eddy Morgan, Philadelphia...KO 4
Oct. 10—Jake Schiffer, Buffalo.....ND 10
Oct. 11—Young Erne, Philadelphia....ND 6
Oct. 13—Tommy Touhey, Newark.....ND 8
Oct. 20—Johnny Drummie, Phila.....ND 6
Oct. 31—Johnny Dundee, Milwaukee..ND 10
Nov. 17—Jake Schiffer, Buffalo.....ND 10
Nov. 27—Pal Moran, Philadelphia.....ND 10

1920

Jan. 12—Pete Hartley, Philadelphia....ND 6
Jan. 16—Frankie Burns, Buffalo.....KO 5
Jan. 17—Harry Carlson, Philadelphia..ND 6
Feb. 16—Jack Russo, Philadelphia.....ND 6
Feb. 27—Frankie Schoell, Buffalo.....ND 10
Mar. 1—Ralph Brady, Paterson.....ND 8

Mar. 8—Johnny Dundee, Jersey City..ND 8
Mar. 22—Johnny Sheppard, Phila.....ND 6
Mar. 29—Richie Mitchell, Milwaukee..ND 10
Mar. 31—Ralph Brady, Camden.....ND 8
Apr. 17—Johnny Martin, Philadelphia..ND 6
Apr. 24—Jack Lawler, Jersey City.....ND 8
May 11—Jack Russo, Camden.....ND 10
May 14—Johnny Dundee, Newark.....ND 12
June 13—Johnny Dundee, Boston.....D 12
July 12—Lew Tendler, Philadelphia....ND 8
Aug. 30—Gene Delmont, Jersey City...ND 12
Sept. 16—Gene Delmont, Jersey City...ND 12
Sept. 23—Ned Fitzgerald, Jersey City...ND 8
Oct. 22—Gene Delmont, Camden.....ND 10
Oct. 29—Eddie Fitzsimmons, New York KO 10
Nov. 25—Matt Brock, Philadelphia.....KO 4
Nov. 29—Johnny Dundee, New York.....D 15

1921

Jan. 7—Pinkey Mitchell, New York....D 15
Jan. 26—Lew Tendler, Milwaukee.....ND 10
Feb. 25—Johnny Dundee, New York....W 15
Mar. 21—Rocky Kansas, New York.....L 12
May 27—Jimmie Hanlon, New York....W 12
June 24—Charlie Pitts, Jersey City.....ND 12
July 18—Jimmie Hanlon, Philadelphia..ND 8
Sept. 30—Pete Hartley, New York.....D 15
Nov. 24—Billy Angelo, Philadelphia....KO 6
Nov. 29—Jimmy Hanlon, New York.....W 10

1922

Jan. 23—Ned Fitzgerald, Philadelphia..KO 5
Feb. 20—Charlie White, New York.....L 15
Mar. 28—Frankie Rice, Philadelphia....ND 8
June 17—Willie Pheiffer, New York.....W 10
July 12—Harry Galfund, New York.....D 4
July 15—Sid Marks, New York.....D 10
Oct. 3—Willie Doyle, Newark.....ND 12
Sept. 18—Harry Kid Brown, Phila.....ND 8
Nov. 21—John Mealey, Philadelphia...ND 8
Nov. 30—Chubby Brown, Rochester.....L 10
Dec. 4—Johnny Shugrue, Jersey City .....KO by 10

HUGO KELLY

Born, February 10, 1883, Florence, Italy. Nationality, Italian. Weight, 158 lbs. Height, 5 ft. 8 inches.

1899

Sept. 29—Jack Falvey, Chicago.....W 6
Oct. 6—Lew Mansfield, Chicago.....L 6
Oct. 20—Jack Parrott, Chicago.....KO 1
Nov. 24—Jack Sullivan, Chicago.....D 6

1900

Jan. 5—Jack Brennan, Chicago.....KO 1
Feb. 2—Chappy Jones, Chicago.....D 6

1901

Aug. 25—Charley Miller, Bluff Lake, Ill. .....KO 2
Sept. 7—Charley Burns, Chicago.....D 6
Oct. 12—Charley Burns, Chicago.....D 6
Oct. 26—Charley Miller, Chicago.....KO 5
Nov. 15—Hughey McMahon, Milwaukee .....KO 5
Dec. 4—Buck Montgomery, Chic...KO by 2
Dec. 12—Buck Montgomery, Chicago...W 6

1902

Jan. 27—Chicago Jack Daly, Chicago....D 6
Feb. 6—Buck Montgomery, Chicago....W 6
Feb. 17—Mike Schreck, Chicago.....D 6
Feb. 26—Chicago Jack Daly, Chicago..W 6
Mar. 3—Mike Schreck, Chicago.....L 6
—Harry Peppers, Chicago.....D 6
Apr. 22—Owen Ziegler, Chicago.....W 6
May 26—Mike Schreck, Chicago.....L 6
Oct. 3—Jack Roe, Chicago.....KO 3
Oct. 6—Johnny Hogan, Chicago.....D 6
Nov. 10—Tom Wallace, Chicago.....W 6
Nov. 27—Rube Ferns, Kansas City.....W 10

1903

Jan. 3—Hughey McMahon, Chicago...KO 3
Jan. 29—Mike Schreck, St. Louis.....W 15
Apr. 1—Harry Welsh, Indianapolis....KO 9
Apr. 16—Mike Schreck, St. Louis.....D 20
Aug. 4—Charley Miller, Indianapolis..KO 4
Sept. 17—Joe Curtain, Grand Rapids....KO 3
Oct. 30—Mike Donovan, Milwaukee.....W 6
Nov. 20—Chas. McKeever, Milwaukee...L 6
Dec. 3—Joe Grim, Chicago.....W 6
Dec. 29—Phil. Jack O'Brien, Kansas City..D 10

1904

Feb. 23—J. (Twin) Sullivan, Chicago...W 6
Mar. 18—Phil. Jack O'Brien, Chicago....L 6
Mar. 31—Chas. McKeever, Indianapolis..W 10
Apr. 7—J. (Twin) Sullivan, Kans. City..L 20
Apr. 12—Tom Foley, Kansas City.....KO 3
May 11—J. (Twin) Sullivan, Indianapolis .....D 10
Sept. 8—Tom Wallace, Chicago.....KO 6
Sept. 14—Jack O'Brien, Philadelphia...ND 6
Oct. 26—Mike Schreck, Indianapolis.....D 10

1905

Apr. 10—Tom Wallace, Indianapolis....W 3
Apr. 25—Phila. Jack O'Brien, Indianap..W 10
June 7—Tommy Burns, Detroit .....D 10
July 28—Tommy Burns, Los Angeles....D 20
Nov. 3—Young Mahoney, Milwaukee...D 8
Dec. 11—Young Mahoney, Indianapolis..D 10

1906

Mar. 9—J. (Twin) Sullivan, Los Ang.....D 20
May 14—Dave Barry, Indianapolis.....D 10
June 25—Young Mahoney, Indianapolis..KO 3
Aug. 24—Tony Caponi, Leavenworth...KO 6
Sept. 11—Sailor Burke, Chelsea.....W 5
Nov. 13—Dave Barry, Kalamazoo.....D 10
Nov. 27—Fred Cooley, Peoria.....KO 2
Dec. 12—Dave Barry, Rochester.....KO 6

1907

Mar. 4—Tommy Ryan, Rochester, N. Y..D 6
May 10—J. (Twin) Sullivan, Los Ang....D 20
Dec. 30—Billy Papke, Milwaukee.....D 10

1908

Mar. 16—Billy Papke, Milwaukee.....L 10
July 31—Stanley Ketchel, San Francisco .....KO by 3
Dec. 15—Billy Papke, Los Angeles.....D 25

1909

Feb. 25—Joe Thomas, New York.....KO 5
May 15—Billy Papke, Colma, Cal....KO by 1
June 25—Frank Klaus, Pittsburgh.....ND 6

1910

Apr. 11—Lewis Tommy Sullivan, New Orleans .....W 10
May 6—Eddie McGoorty, Milwaukee..ND 10
Nov. 4—Tony Caponi, Winnipeg.....ND 12
Dec. 20—Frank Klaus, Boston.....W 12

1911

Mar. 21—Bill McKinnon, Boston.....W 12
Apr. 28—Cyc. J. Thompson, Racine, Wis..D 10

1912

Feb. 21—G. K.O. Brown, Kenosha, Wis..ND 10
Mar. 20—E. McGoorty, Kenosha, Wis...ND 10
May 28—Jack Dillon, Indianapolis..KO by 3

Kelly later quit the ring and became a successful moving picture magnate in Illinois.

SAM LANGFORD

Born, Feb. 12, 1880, Weymouth, Nova Scotia. (Family records show date of birth to be March 4, 1883.) Nationality, Negro. Weight, 142-180. Height, 5 ft. 7½ in. Welterweight. Managed by Joe Woodman.

1902

Jan. 13—Jack McVicker, Boston.....W 3
Jan. 13—Wm. McDonald, Boston.....W 3
Feb. 10—Jack McVicker, Boston.....W 3
Apr. 11—Jack McVicker, Boston.....KO 6

1903

Jan. 15—Arthur Pratt, Boston.....KO 2
Jan. 22—Billy Chisholm, Lawrence.....D 6
Feb. 6—Luther Manual, Boston.....D 6
Feb. 27—Luther Manual, Boston.....W 10
Mar. 4—Sadler Jennings, Chelsea.....KO 2
Mar. 5—John Johnson, Boston.....D 6
Mar. 26—John Butler, Boston.....W 6
Apr. 3—Stonewall Allen, Boston.....W 6
Apr. 16—Low Down Allen, Boston.....W 6
Apr. 20—Andy Watson, Lawrence.....D 12
May 8—Andy Watson, Boston.....D 10
May 25—Billy Jordan, Cambridge.....D 6
May 26—Chick Monahan, Boston.....KO 1
May 29—Andy Watson, Boston.....D 12
June 5—Tim Kearns, Boston.....KO 2
June 15—Andy Watson, Gloucester.....D 12
June 19—Walter Burgo, Boston.....KO 8
June 26—Danny Duane, Boston.....L 12
July 16—Belfield Walcott, Scituate, R.I...W 20
Aug. 28—Kid Griffo, Boston.....W 12
Sept. 15—Shadow Morris, Boston.....W 12
Oct. 5—Arthur Cote, Boston.....KO 4
Nov. 20—Patsy Sweeney, Boston.....KO 12
Nov. 28—Joe Reed, Boston.....KO 4
Dec. 8—Joe Gans, Boston.....W 15
Dec. 23—Jack Blackburn, Boston.....D 12

1904

Jan. 11—Jack Blackburn, Philadelphia ND 6
Jan. 27—Belfield Walcott, Boston ND 6
Feb. 13—Charlie Johnson, Boston KO 5
Feb. 22—Billy Lewis, New Bedford KO 2
Apr. 11—Dave Holly, Cambridge L 10
July 29—Geo. McFadden, Manchester KO 2
Sept. 5—Joe Walcott, Manchester D 15
Sept. 30—Dave Holly, Baltimore D 15
Nov. 4—Dave Holly, Philadelphia ND 6
Nov. 24—Andy Watson, Webster W 12
Nov. 25—Tommy Sullivan, Marlboro KO 3
Dec. 9—Jack Blackburn, Marlboro D 15
Dec. 22—Joe Reed, Berlin, N. H. KO 9

1905

Jan. 17—Joe Reed, Webster KO 5
Jan. 20—Geo. Gunther, Chelsea KO 11
Jan. 27—Belfield Walcott, Boston ND 6
Feb. 13—Dave Holly, Salem D 15
Mar. 3—Geo. Cole, Boston ND 9
Mar. 13—George Gunther, Portland D 12
May 16—Bogardus Hyde, Webster KO 3
May 26—Y'g P. Jackson, Chelsea W 15
June 15—Y'g P. Jackson, Chelsea W 15
July 4—Larry Temple, Marlboro L 10
Aug. 18—Jack Blackburn, Liepersville D 15
Sept. 21—Jack Blackburn, Allentown D 10
Sept. 29—Y'g P. Jackson, Baltimore D 15
Dec. 25—Joe Jeannette, Lawrence L 8

1906

Mar. 1—Larry Temple, Chelsea KO 15
Mar. 19—Black Fitzsimmons, Webster KO 11
Apr. 5—Joe Jeannette, Chelsea W 15
Apr. 26—Jack Johnson, Chelsea L 15
June 13—Y'g P. Jackson, Southbridge L 15
Nov. 12—Geo. Gunther, Valley Falls W 12
Nov. 21—Y'g P. Jackson, Rochester KO 5
Nov. 29—Geo. Gunther, Chelsea KO 4

1907

Jan. 11—Joe Jeannette, Lawrence D 12
Jan. 31—Kid Williams, Rochester KO 6
Apr. 22—Tiger Smith, London, Eng. KO 4
June 3—Jeff Thorn, London, Eng. KO 6
Aug. 27—Larry Temple, Chelsea W 10
Sept. 25—Jim Barry, N. Y. C. D 6
Oct. 15—Jim Barry, Chelsea ND 10
Nov. 12—Y'g P. Jackson, Los Angeles W 20
Dec. 17—Jim Barry, Los Angeles ND 10

1908

Jan. 14—Jim Barry, Los Angeles ND 10
Feb. 10—Black Fitzsimmons, Boston KO 4
Mar. 3—Joe Jeannette, Boston D 12
Mar. 11—Larry Temple, Boston ND 8
Apr. 7—Jim Barry, Boston KO 2
May 19—Sandy Ferguson, Boston W 12
June 19—Jim Barry, Boston KO 3
July 21—John Willie, N. Y. C. KO 2
Aug. 7—Tony Ross, N. Y. C. KO 5
Sept. 1—Joe Jeannette, N. Y. C. ND 6
Dec. 21—Jim Flynn, San Francisco KO 1

1909

Mar. 15—Morris Harris, Brooklyn KO 7
Mar. 17—Jimmy Barry, Philadelphia ND 6
Mar. 21—John Willie, Philadelphia KO 2
Apr. 14—Jim Barry, Albany, N. Y. ND 10
Apr. 17—Al Kubiak, Philadelphia ND 6
Apr. 26—Sandy Ferguson, Boston D 12
May 24—Iron Hague, London, Eng. KO 4
July 13—Klondike, Pittsburgh ND 6
Sept. 28—Dixie Kid, Boston KO 5
Nov. 2—Klondike, Boston KO 2
Nov. 23—Mike Schreck, Pittsburgh KO 1

1910

Jan. 10—Dixie Kid, Memphis, Tenn. KO 3
Feb. 8—Jim Flynn, Los Angeles ND 10
Feb. 22—Nat Dewey, Cheyenne, Wyo. KO 1
Mar. 17—Jim Flynn, Los Angeles KO 8
Apr. 14—Jim Barry, Vernon, Cal. KO 16
Apr. 27—Stanley Ketchel, Philadelphia ND 6
May 14—Battling Jim Johnson, Phila. ND 6
May 17—Al Kubiak, N. Y. C. KO 2
Sept. 6—Joe Jeannette, Boston W 15
Nov. 10—Jeff Clark, Joplin, Mo. KO 2
Dec. 6—Morris Harris, Boston KO 2

1911

Jan. 10—Joe Jeannette, Boston W 12
Jan. 16—Fred Atwater, Utica, N. Y. KO 3
Feb. 21—Bill Lang, London, Eng. WF 6
Apr. 1—Sam McVey, Paris, Fr. D 20
May 30—Ralph Calloway, Syracuse KO 4
June 16—Tony Caponi, Winnipeg ND 10
June 29—Jack Fitzgerald, N. Y. C. KO 5
Aug. 9—Jim Smith, N. Y. C. KO 5
Aug. 15—Phil. Jack O'Brien, N. Y. C. KO 5
Aug. 24—Tony Ross, N. Y. C. KO 6
Sept. 5—Joe Jeannette, N. Y. C. ND 10
Oct. 6—Tony Caponi, N. Y. C. KO 3
Dec. 26—Sam McVey, Sydney, N.S.W. L 20

1912

Feb. 12—James Barry, Sydney, N. S. W. W 20
Apr 8—Sam McVey, Sydney, N. S. W. W 20
May 13—Jimmy Barry, Melbourne, Aus. KO 11
May 27—Porky Flynn, Melbourne, Aus. KO 14
Aug. 3—Sam McVey, Sydney, N. S. W. W 20
Oct. 10—Sam McVey, Perth, W. Aus. W 11
Dec. 26—Sam McVey, Sydney, N.S.W. KO 13

1913

Mar. 17—Jim Barry, Brisbane, Que. KO 1
Mar. 24—Sam McVey, Brisbane, Que. D 20
Aug. 26—Porky Flynn, Boston KO 4
Sept. 9—John L. Johnson, N. Y. C. KO 1
Oct. 3—Joe Jeannette, N. Y. C. ND 10
Oct. 27—Jack Lester, Taft, Cal. KO 5
Nov. 17—Gunboat Smith, Boston L 12
Dec. 20—Joe Jeannette, Paris L 20

1914

Jan. 24—P. O. Curran, Paris KO 1
May 1—Harry Wills, New Orleans ND 10
Aug. 25—George Cotton, Boston KO 4
Sept. 15—Jim Johnson, Boston D 12
Oct. 1—Joe Jeannette, N. Y. C. ND 10
Oct. 6—Colin Bell, Boston KO 4
Oct. 20—Gunboat Smith, Boston KO 3
Oct. 26—Jeff Clarke, Joplin, Mo. L 10
Nov. 10—Tom McMahon, Vernon, Cal. KO 6
Nov. 26—Harry Wills, Vernon, Cal. KO 14

1915

Apr. 6—Jim Johnson, N. Y. C. ND 10
Apr. 13—Joe Jeannette, Boston L 12
Apr. 19—Porky Flynn, Montreal ND 8
June 8—Bat. Jim Johnson, N. Y. C. ND 10
June 29—Sam McVey, Boston L 12
July 16—Jack Thompson, Denver KO 1
Sept. 30—Sam McVey, Denver D 20
Oct. 18—John Johnson, Denver W 15
Nov. 23—Sam McVey, N. Y. C. ND 10
Dec. 30—Harry Wills, N. Y. C. ND 10

1916

Jan. 3—Harry Wills, New Orleans L 20
Feb. 11—Harry Wills, New Orleans KO 19
Feb. 17—Sam McVey, N. Y. C. ND 10
Feb. 28—Cleve Hawkins, N. Y. C. ND 10
Mar. 23—Dave Mill, Syracuse, N. Y. KO 2
Mar. 31—Jeff Clarke, St. Louis KO 5
Apr. 7—Sam McVey, Syracuse, N. Y. ND 10
May 2—Sam McVey, Akron, O. ND 12
May 13—Joe Jeannette, Syracuse, N. Y. KO 10
Aug. 12—Sam McVey, Buenos Aires D 20

1917

Jan. —Jim Johnson, Kansas City W 12
Jan. 25—Bill Tate, Kansas City L 12
Apr. 10—Jack Thompson, Brooklyn ND 10
Apr. 19—Bob Devere, N. Y. C. ND 10
May 1—Bill Tate, St. Louis KO 5
May 11—Harry Wills, Philadelphia ND 6
June 19—*Fred Fulton, Boston L 7
Aug. 17—Andre Anderson, Buffalo KO 2
Sept. 14—Joe Jeannette, Toledo, O. ND 12
Sept. 20—Harry Wills, Brooklyn ND 10
Nov. 12—Harry Wills, Toledo ND 12
Dec. 17—Kid Norfolk, Denver KO 2

*Langford quit.

1918

Apr. 14—Harry Wills, Panama KO by 6
May 19—Harry Wills, Panama KO by 7
Aug. 6—Jack Thompson, Philadelphia ND 6
Aug. 19—Roughhouse Ware, Tulsa KO 9
Aug. 22—Jim Johnson, St. Louis D 8
Nov. 1—Jeff Clarke, Lowell, Mass. D 12
Nov. 16—Jeff Clarke, Atlanta, Ga. D 10
Nov. 28—Jeff Clarke, Philadelphia ND 6
Dec. 10—Jeff Clarke, Milwaukee ND 10
Dec. 12—Big Boy Butler, Rock Island KO 5
Dec. 16—Jeff Clarke, Nashville ND 8

1919

Mar. 4—Willy Meehan, San Francisco L 4
Apr. 30—Billy Hooper, Columbus, O. KO 4
June 19—Bill Tate, Minneapolis KO 5
July 4—Harry Wills, St. Louis ND 8
Aug. 4—Jack Thompson, Tulsa, Okla. D 15
Aug. 24—Bill Tate, Grand Rapids W 10

Sept. 18—Roughouse Wilson, Battle Creek ----------KO 4
Sept. 30—Harry Wills, Syracuse, N. Y.---ND 10
Oct. 20—Jack Thompson, Tulsa---------D 15
Nov. 5—Harry Wills, Tulsa----------W 15
Nov. 17—Battling Jim Johnson, Sioux City, Ia. ----------KO 9
Nov. 24—Jack Thompson, Duluth-------NC 6
Dec. 3—Dave McBride, Rockford, Ill.---KO 1

1920

Jan. 16—Jeff Clarke, Kalamazoo-------ND 10
Feb. 23—Battling Gahee, Memphis-----KO 2
Feb. 28—Jeff Clarke, Terre Haute, Ind.--ND 10
Mar. 29—Jamaica Kid, Columbus-------KO 7
Apr. 5—Jack Thompson, Muskogee----W 15
Apr. 9—Silas Green, Denver, Colo.----KO 15
Apr. 19—Harry Wills, Detroit----------L 15
June 1—Jeff Clarke, Columbus, O.------W 15
June 7—Roughouse Ware, New Orl.---KO 9
July 26—Pinkey Lewis, Memphis, Tenn. KO 7
Aug. 14—Sam McVey, E. Chicago, Ind.--ND 10
Aug. 30—Ed Wright, Walthill, Neb.-------W 10
Sept. 6—Bill Tate, Benton Harbor----ND 6
Oct. 6—Tiny Herman, Portland, Me.--KO 7
Oct. 14—Frank Farmer, Seattle, Wash.---W 3
Oct. 20—Lee Anderson, Portland, Ore.--L 10
Nov. 15—Jack Thompson, Memphis------W 8
Nov. 17—Geo. Godfrey, Hot Spgs., Ark. KO 2
Dec. 2—Tiny Herman, Portland, Ore.--KO 7

1921

Jan. 14—Bob Devere, Portland, Ore.---KO 7
July 20—Bearcat Wright, Omaha, Neb.--KO 9
Aug. 12—Lee Anderson, Omaha, Neb.----W 10
Aug. 17—George Godfrey, Covington, Ky. ----------KO 1
Oct. 18—Yng. Peter Jackson, Toronto--KO 2

1922

Jan. 17—Harry Wills, Portland, Ore.----L 10
Mar. 17—Cyclone Smith, Huntington--KO 12
Mar. 27—Bill Tate, Memphis, Tenn.------ND 8
Apr. 4—Tut Jackson, Dayton, O.---KO by 5
Apr. 20—Kid Roscoe, Memphis, Tenn.--KO 2
June 5—Tiger Flowers, Atlanta, Ga.---KO 2
July 17—Bearcat Wright, Omaha, Neb. KO 3
Aug. 4—Bill Tate, Tulsa, Okla.----------W 12
Aug. 20—Jack Taylor, Sioux City, Ia.--ND 10
Sept. 23—Battling Owens, El Paso, Tex.-KO 7
Oct. 19—Fireman Jim Flynn, Mex. City KO 3
Nov. 5—Jack Taylor, Juarez, Mex.-------D 15

1923

Apr. 7—Andres Balsas, Mexico City----W 15
July 15—Jim Tracey, Mexico City------KO 4
July 22—Clem Johnson, El Paso, Tex.KO by 13

In addition to the records listed, Langford and Wills fought several contests, the dates of which are unavailable. The additional bouts were fought in Buffalo, N. Y., 10 rounds, ND; New York City, 10 rounds, ND; Philadelphia (twice), 6 rounds, ND; St. Louis (twice), 8 rounds, ND; Columbus, Ohio, 8 rounds, ND.

(Total bouts between Langford and Wills, 22.)
Died, January 12, 1956, Cambridge, Mass.

CHARLES LEDOUX 82-17-3

Born, Oct. 27, 1892, Nievre, France. Nationality, French. Weight, 116 pounds. Height, 5 ft. ½ in.

1909

Knockouts: (Paris) Ch. Meyer, 1; Vauthier, 4; Costet, 2; Frigol, 1; Thibault, 1; Vimard, 1; Buster Brown, 1; Robert, 1; Meyer, 1; Dages, 1; Guiraud, 1; Lepine, 2; Sejourne, 1; Rigot, 7; Mouginot, 2; Olive, 4; Achaime, 1. Won: Gallard, 6. Lost: Georges Carpentier, 15.

1910

—Mayer, Paris ----------KO 2
—Bill Ladbury, Paris ----------L 4
—Dorgeuille, Paris ----------W 8
—Jack Greyon, Paris----------KO 3
—Dorgeuille, Paris ----------D 8
—Bill Kars, Paris ----------W 6
—Buck Shine, Paris ----------W 10
—Paul Til, Paris ----------L 10
—Harry Ray, Paris ----------KO 5
—Auguste Grassi, Paris ---------W 5
—Alf. Shipp, Paris ----------KO 3
—Auguste Grassi, Nancy ---------W 6
Mar. —Johnny Hughes, Paris--------WF 2

1911

—Johnny Hughes, Paris ----------L 10
—Tom Paul, Paris ----------KO 2
—Buck Shine, Paris ----------W 10
—Jim Butler, Paris ----------KO 4
—Jack Morris, Paris ----------KO 2
—Christian, St. Denis ----------W 10
—Dorgeuille, Paris ----------W 4
—Legrand, Paris ----------W 15
—Arthur Exhall, Paris----------KO 1
—Stoker Hoskyne, Paris -------KO 3
—Bill Ladbury, Paris ----------W 4
—Kid Logan, Paris ----------KO 2
—Carbonnel, Paris ----------KO 3
—George Burns, Lille ----------KO 2

1912

Jan. 29—Joe Bowker, London ---------KO 10
Mar. 1—Eddie Stanton, Paris----------KO 3
Apr. 22—Digger Stanley, London--------L 20
May 4—Young Greenstock, Paris-------W 8
—Georges Gaillard, Paris --------W 11
June 23—Digger Stanley, Dieppe--------KO 7
Sept. 9—George Burns, Aix les Bains--KO 1
Oct. 12—Sam Minto, Paris ----------KO 9
Oct. 16—George Gaillard, Paris -------WF 7
Nov. 20—Battling Reddy, New York---ND 10
Nov. 28—Frankie Conway, PhiladelphiaND 6
Dec. 11—Kid Williams, Philadelphia----ND 6

1913

May 1—Albert Wyns, Paris ----------KO 6
May 21—Robert Dastillon, Paris-------KO 6
June 10—Phil McGovern, Boston---------D 10
June 24—Eddie Campi, Vernon, Cal.-------L 20
July 15—Kid Williams, Vernon, Cal.-KO by 15
Oct. 25—Sid Smith, Paris ----------KO 20
Dec. 12—Marcel Lepreux, Paris --------KO 11
Dec. 27—Bill Beynon, Cardiff ----------W 8

1914

Feb. 7—Bill Beynon, Cardiff ---------KO 8
May 2—Johnny Hughes, Cardiff-------KO 7
June 6—M. Durocher, Paris ----------KO 3
June 14—Armanel, Beziers ----------KO 5
June 29—Curley Walker, London ------KO 5
July 11—Eugene Criqui, Paris----------W 12
1914-1919—In world War.

1919

July 16—M. Durocher, Paris ----------KO 1
July 31—Tommy Noble, Paris ---------KO 10
Oct. 1—Joe Bambridge, Paris --------KO 3
Oct. 20—Jem Driscoll, N.S.C. ----------W 16
Nov. 9—Cassini, Marseille ----------KO 5
Dec. 13—Walter Ross, Paris ----------W 12

1920

Feb. 2—Christian, Bordeaux ----------W 6
Feb. 19—George Langham, Monte CarloKO 4
Mar. 16—Johnny Coulon, Paris---------KO 6
May 30—Jim Higgins, Holland Park----KO 11
June 23—Joe Burman, Philadelphia ---ND 8
Aug. 2—Joe Lynch, Jersey City ------ND 12
Aug. 4—Johnny Frissee, Montreal-----KO 5
Sept. 20—Joe Burman, Philadelphia----ND 8
Oct. 15—Jack Sharkey, New York-------L 15
Nov. 26—Joe Burman, Providence-------D 10
Dec. 16—Kid Williams, Baltimore -------L 12

1921

Mar. 24—Bill Beynon, Paris ----------KO 4
Apr. 12—Robert Dastillon, Paris ------KO 1
June 11—Percy Barnes, Bordeaux------KO 5
June 24—Danny Kramer, Philadelphia--ND 8
July 13—Joe Burman, New York---------L 12
Aug. 10—Johnny Buff, New York --------L 10
Sept. 5—Pete Herman, New Orleans ----L 10
Nov. 15—Tommy Harrison, London -----L 20

1922

Feb. 4—Eugene Criqui, Paris ------KO by 1
Apr. 24—Tommy Harrison, Liverpool---W 15
June 18—Andre Routis, Casablanca -----W 15
Sept. 24—Ben Thomas, Paris-----W (disq.) 8
Oct. 9—*Tommy Harrison, Hanley----KO 18
Nov. 10—George French, Paris---------KO 3
*For bantamweight championship of Europe.

1923

Feb. 27—Montreuil, Paris ----------KO 11
Mar. 10—M. Calloir, Lyons, France -----W 10
May 6—Andre Routis, Paris ----------W 15
July 31—Bugler Lake, London ----------L 20

1924

Jan. 22—*Andre Routis, Paris ..... L 20
Feb. 19—*Eduard Mascart, Paris ..... W 20
*For French Featherweight Title.

1925

June 9—Kid Francis, Paris ..... L 12

CASPER LEON

Born, Dec. 8, 1872, Palermo, Sicily. Height, 5 ft. 3½ in. Bantamweight.

1891

Knockouts: Jim Burns, 1; Harry Mack, 2; Bob Lee, 5; Harry Cohen, 3; Mike Gilligan, 7; Bob Steel, 4; Mike Slattery, 7; Dan O'Leary, 1; Peter Hegerman, 4; Jack Newman, 3. Draw: Chick Johnson, 2.

1892

Knockouts: Nick Grant, 2; W. Hannible, 1; H. Livingstone, 3; Jim Hoey, 5; Eddie Curry, 2. Won: Eddie Curry, 6; Jack Rose, 4; Jack Adler, 4; Eugene Garcia, 8; Peter Gillespie, 6; Pickaninny, 4. Draw: Sammy Myers, 8; Frank McSpeddon, 8. No decision: Jack McKeck, 3; KO by Pickaninny, 2.

1983

Knockouts: Andy Cuneo, 4; John Simpson, 2. Won: Mike Bent, 10; Sammy Myers, 6.

1894

Knockout: Jack Grimes, 4; Fred Hinckman, 5. Won: Kid Ryan, 8.
Sept. 15—Jimmy Barry, Lemont, Ill..KO by 28
(For American bantamweight title; Barry also claimed world championship.)

1895

Mar. 30—Jimmy Barry, Chicago ..... D 14
(Title Bout)
Apr. 28—Charley Roden, Jersey City ..... W 8
May 13—Mike Newman, Brooklyn ..... LF 5
May 17—Ed. Vaughn, Jersey City ..... KO 4
July 15—Charley Roden, Jersey City ..... W 10
Aug. 22—Bill Klemm, Hoboken ..... KO 8
Oct. 26—Young Corfield, New York ..... KO 2
Oct. 28—Patsy Halsey, New York ..... W 10
Nov. 11—Billy Smith, Maspeth ..... W 6
Nov. 29—Frank Burns, Brooklyn ..... KO 4
Dec. 2—Joe Elms, Maspeth ..... W 4

1896

Jan. 18—Sammy Myers, New York ..... W 4
Jan. 30—George Justice, New York ..... W 4
Feb. 22—Jack Madden, New York ..... W 12
Mar. 24—Jack Lynch, New York ..... KO 7
Mar. 31—Jack Lynch, Philadelphia ..... W 10
Apr. 7—Billy Smith, Shenandoah ..... KO 2
Apr. 25—Spider Kelly, New York ..... KO 5
May 2—Connie Sullivan, New York ..... KO 5
June 15—Johnny Conners, Niagara Falls..W 9
July 14—Jack Moran, Albany ..... KO 8
Aug. 22—Jack Lynch, Philadelphia ..... D 6
Oct. 16—Jimmy Rose, New York ..... D 10
Nov. 24—Dave Sullivan, New York ..... D 20

1897

Jan. 18—Jack McKeck, New York ..... W 15
Jan. 18—Jack McKeck, New York ..... W 15
Mar. 1—George Church, Buffalo ..... W 20
—Lon Myers, Hartford ..... W 15
Mar. 30—Jack Ward, Newark ..... W 20
—Eddie Vaughn, New York ..... KO 11
—Jack Lynch, Toronto ..... W 20
Nov. 8—Johnny Glynn, Brooklyn ..... D 20
Dec. 2—Lon Myers, Bridgeport ..... W 15

1898

Jan. 11—Jack Ward, Trenton ..... D 15
Mar. 3—George Munroe, New Haven ..... W 15
Apr. 29—Jack Ward, Baltimore ..... D 8
May 30—Jimmy Barry, New York ..... D 20
(Bantamweight Title Bout)
Sept. 30—Steve Flanagan, New York ..... D 25
Oct. 22—Harry Forbes, Chicago ..... D 6
Nov. 7—Joe Sturch, Chicago ..... W 6
Nov. 12—John Whittaker, Chicago ..... Exh. 3
Nov. 21—Jimmy Barry, Chicago ..... D 6
Nov. 26—Sammy Harris, Chicago ..... L 6
Dec. 29—Jimmy Barry, Davenport ..... D 20
(Bantamweight Title Bout)

1899

Jan. 16—Aus. Billy Murphy, Cincinnati..W 10
Jan. 30—Terry McGovern, Brklyn..KO by 12
Apr. 1—Danny Dougherty, Brooklyn ..... D 20
Apr. 13—Pinkey Evans, Yonkers ..... W 20
May 25—Pinkey Evans, Yonkers ..... W 20
June 3—Patsy Donovan, Brooklyn ..... L 20
June 9—Clarence Forbes, St. Louis ..... L 12
June 23—Clarence Forbes, St. Louis ..... D 12
July 8—Frank Cabrilliac, St. Louis ..... W 18
July 24—Morris Rauch, St. Louis ..... W 20
Sept. 16—Danny Dougherty, Brooklyn ..... D 20
Oct. 4—Steve Flanagan, St. Louis ..... D 20
Oct. 27—Steve Flanagan, St. Louis ..... L 20
Nov. 27—Johnny Richie, Memphis ..... D 4

1900

June 2—Jimmy Smith, Toronto ..... LF 2
Aug. 14—Johnny Reagan, Coney Island..L 20
Sept. 6—Harry Forbes, St. Joseph ..... D 20
Oct. 16—Harry Harris, Chicago ..... L 6

1901

Jan. 14—George Munroe, Hot Springs ..... L 20
Apr. 2—Harry Forbes, Memphis ..... L 15
Apr. 23—Jack Madden, Hot Springs ..... WF 5
Dec. 12—Morris Rauch, Hot Springs ..... D 20
Died May 6, 1926, New York, N. Y.

HARRY LEWIS

(Henry Besterman)

Born, September 16, 1886, New York City. Nationality, Jewish-American. Weight, 142 lbs. Height, 5 ft. 7 in. Managed by E. W. Dickerson, Jacob Besterman and Al Lippe.

1904

—Mexican Jim, Chester, Pa. ..... KO 4
—Mexican Jim, Chester, Pa. ..... W 6
—Mexican Jim, Chester, Pa. ..... W 6
—Young Mock, Chester, Pa. ..... D 6
—Young Mock, Chester, Pa. ..... W 6
—Young Mock, Chester, Pa. ..... D 6
—Fighting Mahoney, Chester ..... KO 4
—Billy Manning, Chester, Pa. ..... W 6
—Billy Manning, Chester, Pa. ..... D 6
—Griff Jones, Chester, Pa. ..... W 6
—Billy Keaton, Chester, Pa. ..... W 6
—Billy Boden, Chester, Pa. ..... W 6
—Young Joe Grim, Chester, Pa. ..... KO 4
—Jimmy Kohler, Chester, Pa. ..... KO 4
—Kid Allen, Chester, Pa. ..... W 6
—Kid Allen, Chester, Pa. ..... D 6
—Kid Feltman, Chester, Pa. ..... W 6
—Mickey Telly, Chester, Pa. ..... KO 4
—Jimmy Devine, Chester, Pa. ..... W 6
—Bert Keys, Chester, Pa. ..... W 6
—Joe Jackson, Chester, Pa. ..... W 6
—Jack Durane, Chester, Pa. ..... W 6
—Frank Dillon, Chester, Pa. ..... W 4
—Frank Dillon, Chester, Pa. ..... W 6
—Geo. Walker, Chester, Pa. ..... W 6
Dec. 10—John Dehen, Chester, Pa. ..... W 6
—Johnny Allen, Chester, Pa. ..... W 6
—Kid Tyler, Chester, Pa. ..... W 6
—Kid Tyler, Chester, Pa. ..... KO 1
—Kid Locke, Readings, Pa. ..... W 10
—Eddie Cody, Philadelphia ..... KO 4
—Ch't'r Goodwin, Philadelphia..ND 6
—Jimmy Barnes, Philadelphia..ND 6
—Buffalo Sunflower, Phila. ..... ND 6

1905

Jan. 2—Tommy Lowe, Washington ..... D 15
Jan. 7—Jack Cardiff, Philadelphia ..... ND 6
Jan. 25—Eddie Hanlon, Philadelphia..ND 6
Jan. 31—Geo. Decker, Philadelphia ..... ND 6
Feb. 13—Tim Callahan, Philadelphia ..... ND 6
Feb. 17—Tony Moran, Philadelphia ..... ND 6
Feb. 22—Jim Bonner, Pottsville, Pa. ..... W 15
Mar. 13—Kid Sullivan, Philadelphia ..... ND 6
Mar. 17—Tommy Love, Philadelphia ..... ND 6
Apr. 28—Kid Herman, Baltimore ..... D 15
May 6—Aurelio Herrera, Philadelphia..ND 6
May 19—Benny Yanger, Baltimore ..... W 1
May 27—Young Erne, Philadelphia ..... ND 6
June 2—Willie Fitzgerald, Phila. ..... ND 6
June 21—Young Erne, Chester, Pa. ..... D 10
July 7—Kid Goodman, Chelsea ..... L 15
Aug. 7—Young Erne, Chester, Pa. ..... L 15
Aug. 21—Yng. Donahue, Philadelphia..ND 6
Aug. 24—Kid Locke, Philadelphia ..... ND 6
Aug. 28—Sammy Smith, Philadelphia..ND 6
Sept. 7—Young Erne, Philadelphia ..... ND 6
Sept. 22—Kid Sullivan, Baltimore ..... L 15
Sept. 28—Jack Roller, Chelsea ..... KO 5
Oct. 31—Yng. Donahue, Philadelphia ..... ND 6
Nov. 9—Unk Russell, Philadelphia ..... ND 6
Dec. 4—Arthur Cote, Philadelphia ..... ND 6
Dec. 6—Tommy Connely, Reading, Pa. ..... W 10
Dec. 25—Maurice Sayers, Philadelphia..ND 6

1906

Jan. 13—Harry Edels, Philadelphia ----ND 6
Jan. 19—Amby McGarry, N. Y. C.------ND 3
Jan. 26—Willie Lewis, New York------ND 3
Feb. 10—Jimmy Gardner, Philadelphia-ND 6
Feb. 24—Adam Ryan, Philadelphia----ND 6
Mar. 10—Jimmy Gardner, Philadelphia-ND 6
Mar. 31—Willie Fitzgerald, Phila. ------ND 6
May 11—Willie Fitzgerald, Phila. ------ND 6
June 15—Joe Gans, Philadelphia ------ND 6
June 28—T. Prendergast, Grand Rapids-KO 4
July 12—Jimmy Briggs, Grand Rapids---W 10
Aug. 9—Maurice Sayers, Grand Rapids-LF 6
Sept. 3—Jimmy Briggs, Saginaw--------W 15
Sept. 13—Kid Herrick, Grand Rapid---KO 3
Sept. 29—Joe Thomas, Philadelphia----ND 6
Oct. 13—Willie Fitzgerald, Phila. ------KO 2
Oct. 19—Jack Dougherty, Milwaukee---W 10
Nov. 3—Willie Fitzgerald, Phila. ------ND 6
Nov. 15—Mike Ward, Grand Rapids---KO 9

1907

Jan. 22—Rube Smith, Denver --------KO 8
Feb. 21—M. (Twin) Sullivan, Denver----W 10
Feb. 28—Jim Perry, Pueblo, Colo. -----KO 6
May 21—Jimmy Gardner, Denver -------L 10
June 8—Tommy Sullivan, Phila. ------ND 6
June 13—Jack Roller, Philadelphia ----KO 4
June 20—Billy Griffiths, Philadelphia---ND 6
June 22—Dave Deshler, Philadelphia--KO 2
July 1—Billy Griffiths, New York-----KO 2
July 16—Jack Goldswain, Philadelphia-KO 5
July 25—Kid Locke, Philadelphia -----ND 3
July 25—Boxer Kelly, Philadelphia ---ND 3
Sept. 4—Cub White, Philadelphia -----ND 6
Oct. 17—Cub White, Philadelphia -----ND 6
Nov. 1—Mike Donovan, Philadelphia--ND 6
Nov. 20—Jack Blackburn, Philadelphia-ND 6

1908

Jan. 23—Frank Mantell, New Haven---KO 3
Feb. 15—Terry Martin, Philadelphia---ND 6
Mar. 26—Terry Martin, Baltimore-------W 15
Apr. 20—Honey Mellody, Boston-------KO 4
Harry Lewis claimed vacant world welterweight title.
Apr. 27—Larry Conley, Augusta, Me---KO 3
May 9—Unk Russell, Philadelphia----ND 6
May 19—Charlie Hitte, New York------ND 6
May 23—Unk Russell, Philadelphia----ND 6
June 9—Willie Lewis, New York-------ND 6
June 23—Larry Temple, Boston---------W 12
June 29—Jim Donovan, Bangor, Me------W 6
July 15—Unk Russell, Bangor, Me-------W 6
Sept. 7—Unk Russell, Boston----------W 12
Sept. 25—Terry Martin, New York------ND 5
Oct. 1—Unk Russell, Pittsburgh------ND 6
Dec. 14—Willie Lewis, New Haven------D 12

1909

Jan. 5—Harry Mansfield, Philadelphia ND 6
Feb. 2—Bill McKinnon, Boston ---------L 12
Mar. 6—Tommy Sullivan, Phila.-------ND 6
Mar. 19—Johnny Dugan, Philadelphia-KO 3
Mar. 19—George Krall, Philadelphia---KO 1
Mar. 26—Terry Martin, Philadelphia---ND 6
Apr. 24—Frank Klaus, Philadelphia---LF 6
June 24—Harry Mansfield, Phila. ------ND 6
July 26—Tommy Crawford, Williamsport, Pa. ----------KO 2
Sept. 3—Harry Mansfield, Williamsport-W 10
Oct. 6—Harry Mansfield, Phila. ------ND 6
Oct. 13—Eddie Chambers, Phila.-------KO 1
Oct. 19—Dan Sullivan, Boston --------KO 1
Nov. 27—Frank Klaus, Philadelphia----ND 6

1910

Jan. 11—Howard Baker, Denver --------W 10
Feb. 19—Willie Lewis, Paris, Fr.---------D 25
Mar. 12—Charlie Hitte, Paris ----------LF 4
Apr. 23—Willie Lewis, Paris ----------D 25
May 4—Peter Brown, Paris ----------KO 3
May 18—*Bert Ropert, Paris ----------KO 1
May 18—*Bill Davies, Paris ----------KO 2
May 18—*Bob Scanlon, Paris ----------WF 2
June 11—Sam Harris, Paris ----------KO 2
June 27—Young Joseph, London, Eng. --KO 7
Aug. 23—Leo Houck, Boston ----------L 12
Sept. 2—Harry Mansfield, New York---ND 10
Sept. 17—Leo Houck, Philadelphia------ND 6
Oct. 21—Billy Glover, New York------KO 3
Oct. 28—Young Loughrey, New York--ND 6
Nov. 7—Dick Nelson, Schenectady----KO 2
Dec. 14—Jeff Thorne, Paris, Fr.--------KO 1
*Same night.

1911

Jan. 25—Johnny Summers, London----KO 4
Feb. 1—Blink McCloskey, Paris, Fr.----W 3
Feb. 13—Private Harris, London------KO 5
Feb. 18—Seaman Hull, Plymouth, Eng.-KO 5
Feb. 22—Blink McCloskey, Paris, Fr.----W 25
May 3—Leo Houck, Paris, Fr. ----------L 20
Mar. 13—Jimmy Horman, London ------KO 2
May 27—George Gunther, Paris, Fr.----L 20
Oct. 9—Geo. (K. O.) Brown, Memphis--D 8
Dec. 13—Georges Carpentier, Paris------L 20

1912

Jan. 18—Dixie Kid, Liverpool ---------KO 8
Mar. 28—Harry Mansfield, Liverpool----W 20
May 13—Pvt. Palmer, Liverpool---------L 20
June 10—Johnny Mathieson, Birmingham L 20
June 27—Johnny Mathieson, Liverpool---L 20
Dec. 26—Johnny Mathieson, Liverpool-KO 3

1913

Jan. 30—Jerry Thompson, Liverpool---KO 14
Mar. 17—Jack Harrison, London -------KO 3
Oct. 13—*Joe Borrell, Philadelphia-KO by 5
*Lewis collapsed and announced his retirement.

Died, February 22, 1956, Philadelphia, Pa.

PACKEY McFARLAND

(Patrick McFarland)

Born, November 1, 1888, Chicago, Ill. Nationality, Irish-American. Weight, 130-133 lbs. Height, 5 ft. 8 in. Managed by Emil Theiry.

1904

Pete West, KO 2; Kid Wallace, KO 2; John West, KO 4; Kid Harris, KO 5; Shorty Lang, KO 1; Young Black, KO 4; Dusty Miller, L 5.

1905

Jan. 10—Kid Siefert, South Bend-------W 6
Jan. 19—Bobby Ferris Elkhart---------W 6
Jan. 24—Jack Walker, Chicago---------KO 4
Feb. 10—Jack Meyers, South Bend-----KO 3
Feb. 18—Alvin Thorne, Chicago---------W 6
Mar. 5—Jimmy Murray, Chicago--------W 6
Mar. 12—Jack Carr, Chicago ----------KO 3
Mar. 22—Kid Greenburg, Chicago------KO 5
Apr. 6—Jimmy Sweeney, Chicago-----KO 3
May 4—Eddie Connely, Summit, Ill.--KO 2
June 10—Jack Crammer, Mich. City----KO 4
July 28—Hughey Gates, Chicago-------KO 4

1906

Jan. 15—Eddie Preston, Grand Rapids KO 3
Feb. 6—Eddie West, Chicago----------KO 2
Feb. 10—Kid Isse, Milwaukee----------KO 2
Feb. 14—Kid Ebbert, Milwaukee-------KO 4
Apr. 19—Nate Frazin, Peoria ----------W 6
May 31—Kid Brewer, Davenport-------KO 3
June 29—Tommy Moore, Davenport----KO 2
June 30—Jimmy Ross, Summit, Ill.-----KO 3
July 10—Ike Nelson, Hammond, Ind.---KO 4
July 25—Eddie Linden, Chicago--------KO 2
Aug. 15—Jack Harding, Hammond-----KO 4
Oct. 11—Billy Finucane, Davenport----KO 5
Oct. 24—Fred Gilmore, Davenport----KO 3
Nov. 15—Young Morris, Davenport----KO 2
Dec. 23—Jack Fox, Summit, Ill.--------KO 4

1907

Feb. 20—Steve Kinney, Davenport-----KO 9
Mar. 2—Jimmy Freslin, Chicago-------KO 2
Mar. 12—Joe Galligan, Davenport------KO 9
Apr. 16—Kid Goodman, Davenport-------W 15
May 10—Maurice Sayers, Milwaukee-----W 10
June 28—Charlie Neary, Milwaukee-----W 10
Aug. 20—Benny Yanger, Fort Wayne---KO 4
Oct. 16—Joe Galligan, Indianapolis----KO 9
Oct. 23—Kid Goodman, Fort Wayne-----W 10
Nov. 21—Kid Herman, Davenport------ND 15

1908

Jan. 14—Bert Keyes, Boston----------W 12
Jan. 28—Young Loughrey, Phila. ------ND 6
Feb. 21—Freddie Welsh, Milwaukee-----W 10
Apr. 11—Jimmy Britt, Colma, Cal.-------KO 6
July 4—Freddie Welsh, Los Angeles-----D 25
Aug. 7—Phil Brock, Los Angeles------KO 7
Oct. 21—Leach Cross, N. Y. C.---------ND 6
Nov. 18—Tommy Murphy, Philadelphia ND 6

1909

Jan. 15—Dick Hyland, Los Angeles-----ND 10
Mar. 23—Leach Cross, N. Y. C.---------ND 10
Mar. 30—Dave Deshler, Boston ----------D 12
May 26—Harry Trendall, Kansas City----W 10

Sept. 10—Eddie Santry, Wherton.....Exh. 4
Sept. 19—Ray Bronson, New Orleans.....D 20
Nov. 8—Cyc. J. Thompson, Kansas City W 10

1910

Feb. 25—Eddie McGoorty, London.....Exh. 6
Apr. 1—Dick Lee, Plymouth, Eng.....KO 9
May 30—Fred Welsh, London.....D 20
June 18—Jack Goldswain, London.....KO 3
Sept. 27—Dick Hyland, N. Y. C.....ND 10

1911

Jan. 9—Johnny McCarthy, Kansas City W 10
Jan. 17—Jack Goodman, N. Y. C.....KO 5
Jan. 25—Young Erne, Philadelphia.....ND 6
Jan. 30—Jack Britton, Memphis.....D 8
Feb. 6—Bert Keyes, Pittsburgh.....ND 6
Feb. 22—Frankie Madole, Philadelphia ND 6
Mar. 14—Owen Moran, N. Y. C.....ND 10
Mar. 20—Billy Ryan, Oswego, N. Y.....KO 4
Apr. 3—Paul Koehler, Canton, O.....ND 10
Apr. 7—Morris Bloom, Racine, Wis.....KO 8
Apr. 18—Tommy Murphy, N. Y. C.....ND 10
May 12—Tommy Kilbane, Buffalo.....ND 10
June 6—Phil Knight, Cleveland .....ND 10
July 3—Young Ahearn, Albany .....KO 8
Oct. 30—Al Dewey, Wilkes-Barre.....KO 5
Nov. 1—Kid Wagner, Wilkes-Barre.....W 3
Nov. 30—Tommy Murphy, San Fran.....W 20

1912

Jan. 24—Jack Ward, Philadelphia.....ND 6
Feb. 6—Kid Burns, N. Y. C.....ND 10
Feb. 14—Eddie Murphy, So. Bend.....ND 10
Feb. 29—Tommy Devlin, Cleveland.....KO 4
Mar. 5—One Round Hogan, N. Y. C.....ND 10
Mar. 15—Kid Burns, Kenosha.....KO 8
Apr. 11—Willie Schaeffer, Quincy, Ill.....KO 4
Apr. 26—Matt Wells, N. Y. C.....ND 10
May 6—Red Robinson, Rochester.....ND 10
May 9—Johnnie Connolly, Fall River.....ND 5
May 15—Young Erne, Philadelphia.....ND 6
May 29—Ray Bronson, Indianapolis.....ND 10
June 3—Jeff Boyle, Peru, Ind.....ND 6
June 6—Frankie Brennan, Muskegon.....KO 4
Aug. 30—Joe Hirst, Philadelphia.....ND 6
Oct. 11—Tommy Kilbane, Winnipeg.....KO 10
Oct. 17—Kid Alberts, Cleveland.....W 10
Oct. 25—Jimmy Duffy, Buffalo.....ND 10

1913

Mar. 7—Jack Britton, N. Y. C.....ND 10
Apr. 26—Maurice Sayers, Milwaukee Exh. 4
Oct. 17—Tommy Murphy, N. Y. C.....ND 10
Nov. 20—Kid Alberts, Waterbury.....ND 10
Nov. 26—Harry Brewer, Windsor.....ND 8
Dec. 4—Harry Trendall, St. Louis.....ND 8
Dec. 8—Jack Britton, Milwaukee.....ND 10

1915

Sept. 11—Mike Gibbons, N. Y. C.....ND 10
McFarland died at Joliet, Ill., September 23. 1936.

EDDIE McGOORTY

(Eddie Van Dusart)

Born, July 31, 1889, Eureka, Wis. Nationality, Irish-American. Weight, 158 lbs. Height, 5 ft. 10 in.

Won the State of Wisconsin amateur 130-lb. boxing championship at Milwaukee, on December 17, 1904, defeating three opponents in one evening, then only 15 years old.

1905

Aug. 6—Young Schumacher, Gr'n Bay.KO 2
Nov. 4—Al Stacy, Fond du Lac.....KO 4

1906

Jan. 8—Paddy Norton, Appleton.....W 6
Mar. 7—Kid Herrick, Appleton.....D 6
June 4—Eli Hamblin, Oshkosh.....KO 6
Oct. 14—Angelo Izzo, Fond du Lac.....KO 5
Nov. 28—Mickey Riley, Oshkosh.....D 6

1907

Jan. 16—Young Edwards, Fond du Lac.....D 6
Feb. 7—Young Edwards, Oshkosh.....W 6
Feb. 8—Kid Mensul, Stevens Point.....KO 2
Mar. 1—Jimmy Conkey, Milwaukee.....W 8
Mar. 19—Kid Herrick, Fond du Lac.....W 8
Apr. 12—Young Duffy, Monticello.....W 2
Nov. 13—Jack Parris, Ashland.....W 10
Nov. 21—Jack Dougherty, Oshkosh.....W 8

1908

Jan. 17—Ed Jordan, Appleton.....KO 2
Feb. 4—Tom McCune, Duluth.....D 10
Mar. 26—Jack Bennett, Appleton.....W 8
Mar. 31—George Schrosbee, Oshkosh.....KO 1
Apr. 2—Jack Drumgood, Kenosha.....W 8
Apr. 14—Tom McCune, Hibbing.....D 15
May 31—Billy Papke, Kenosha.....Exh. 6
June 9—Jack Morgan, Oshkosh.....W 8
July 2—Sid LaFontise, Billings.....KO 8
Aug. 19—Tom McCune, Billings.....KO 3
Sept. 15—Jack Sullivan, Billings.....D 20
Oct. 9—Jack Redmond, Fond du Lac.....W 8

1909

Jan. 26—Tony Caponi, Billings.....ND 20
Feb. 25—Jack Bennett, Appleton.....KO 6
Mar. 31—Kid Flandrie, Ashland.....KO 3
Apr. 14—Geo. Koerner, Indianapolis.....KO 4
June 21—Art Allard, Calumet.....ND 10
Aug. 26—Young Mahoney, Appleton.....D 8
Sept. 6—Art Allard, Houghton.....W 10
Nov. 26—P. O. Curran, Dublin, Ire.....W 20
Dec. 11—Tom Lancaster, Dublin, Ire.....L 20

1910

Jan. 6—Sergt. Sunshine, Dublin.....KO 19
Feb. 2—Bart Connelly, Belfast, Ire.....W 20
Feb. 25—Packy McFarland, London.....Exh. 6
Mar. 11—Tom Lancaster, Dublin.....W 20
Mar. 17—Joe White, Liverpool.....KO 6
May 6—Hugo Kelly, Milwaukee.....ND 10
June 9—Young Mahoney, Appleton.....ND 8
June 22—Tony Caponi, Thermopolis.....D 20
Dec. 1—Tony Caponi, Oshkosh.....ND 10
Dec. 16—Jack Dillon, Fond du Lac.....W 10

1911

Jan. 11—Jack Dillon, Winnipeg.....ND 12
Mar. 23—Harry Croxon, Liverpool.....KO 5
Apr. 10—Pat O'Keefe, London.....W 15
June 23—Young Mahoney, Gary, Ind.....ND 10
Sept. 4—Jack Dillon, New Orleans.....W 4
Sept. 27—Young Goetz, Fond du Lac.....KO 3
Nov. 1—Jack Dillon, Indianapolis.....ND 10
Dec. 4—Jimmy Howard, Fond du Lac.KO 2
Dec. 13—Harry Ramsey, Philadelphia.....ND 6
Dec. 14—Connie Schmidt, N. Y. C.....KO 5
Dec. 21—Howard Morrow, N. Y. C.....ND 10

1912

Jan. 30—Walter Coffey, N. Y. C.....ND 10
Feb. 12—Barney Williams, Pittsburgh.ND 6
Mar. 20—Hugo Kelly, Kenosha.....ND 10
May 7—Jimmy Howard, Indianapolis.KO 7
May 28—Bob Moha, N. Y. C.....ND 10
June 12—Bill McKinnon, Boston.....W 12
July 4—Geo. K. O. Brown, B'ton Har..ND 10
Sept. 2—Dave Smith, N. Y. C.....KO 1
Sept. 16—Cy. Johnny Thompson, Cincinnati .....ND 10
Sept. 23—Jack Harrison, N. Y. C.....KO 1
Sept. 28—Barney Williams, Phila.....ND 6

1913

Jan. 22—Freddy Hicks, N. Y. C.....ND 10
Feb. 27—Gus Christie, Fond du Lac.....ND 10
Mar. 5—Young Mahoney, Superior.....ND 10
Mar. 24—Bob Moha, Milwaukee.....ND 10
Apr. 10—Gus Christie, Fond du Lac.....ND 10
Apr. 16—Freddie Hicks, Windsor, Ont..ND 8
May 2—Jimmy Clabby, Denver.....D 10
May 24—Frank Klaus, Pittsburgh.....ND 6
June 13—Jimmy Clabby, Butte, Mont.....L 12
Sept. 10—Barney Williams, N. Y. C.....ND 10
Sept. 29—Frank Klaus, Milwaukee.....ND 10

1914

Jan. 1—Dave Smith, Sydney.....KO 1
Feb. 7—Pat Bradley, Sydney.....W 20
Mar. 14—Jeff Smith, Sydney.....W 20
Apr. 11—Dave Smith, Sydney.....KO 10
May 4—Jerry Jerome, Brisbane.....KO 6
May 23—Jule Dubourg, Sydney.....KO 5
July 4—Jimmy Clabby, Sydney.....LF 8
Aug. 29—Les O'Donnell, Sydney.....KO 7

1915

Jan. 8—Billy Murray, Milwaukee.....ND 10
Mar. 2—Mike Gibbons, Hudson, Wis.....ND 10
Mar. 17—Buck Crouse, Pittsburgh.....ND 6
June 26—Harold Hardwick, Sydney.....KO 10
July 31—*Les Darcy, Sydney .....KO by 15
Sept. 11—Joe Bonds, Sydney.....KO 1
Sept. 18—Billy Murray, Sydney.....KO 4
Oct. 2—Harry Reeves, Sydney.....KO 6
Dec. 3—Mick King, Sydney.....KO 11
Dec. 27—Les Darcy, Sydney.....KO by 8

*Recognized in Australia as for world middleweight title.

1917

Apr. 7—Tommy Uren, Sydney.....L 20
June 16—Tommy Uren, Sydney.....L 20

1918

Apr. 6—Billy Papke, Wewanee, Ill...Exh. 6
Apr. 8—Frank K.O. Brennan, Racine..KO 2
Apr. 12—Hugh Walker, Joplin.....W 10
Apr. 26—Phil Harrison, Racine.....ND 10
June 15—Jack Richardson, Battle Creek KO 1
June 25—George Chip, Racine.....ND 10
July 4—Sgt. J. Black, Camp Grant....KO 1
July 8—Hugh Walker, Kansas City....ND 10
July 27—Harry Greb, Ft. Sheridan....ND 10
Dec. 12—Pvt. Charrocks, London.....W 4
Dec. 12—Billy Wells, London.....L 4

1919

Feb. 10—Harold Ralph, London.....KO 8
Apr. 21—P. O. Curran, Plymouth.....KO 8
Apr. 24—Tom Gummer, Dublin.....KO 2
May 12—Harry Reeve, London.....KO 3
June 9—Bandsman Rice, Sheffield....KO 1
Sept. 2—Joe Beckett, London.....KO by 17
Oct. 11—Ercole de Balzac, Paris.....LF 7

1920

Mar. 4—Frank Goddard, London...KO by 13
Apr. 8—Bombardier Wells, London KO by 16
June 18—Jack Stanley, Windsor.....W 3
Oct. 4—Dan Dowd, Lynn, Mass.....L 10
Dec. 6—George Chip, LaSalle, Ill....ND 10
Dec. 18—Johnny Klesch, Buffalo.....D 10

1921

Jan. 1—Chuck Wiggins, Grand Rapids .....ND 10
Feb. 4—Jimmy Darcy, Portland, Ore....L 10
Apr. 14—Bud Gorman, Appleton, Wisc..ND 10
May 27—Frank Yarchan, E. Chicago..KO 3
June 11—Phil Harrison, Aurora, Ill....ND 10
June 17—Mike Gibbons, Minneapolis KO by 5

1922

Mar. 9—Bud Gorman, Oshkosh, Wisc..ND 10
Died Nov. 2, 1929, Soldiers' Home Hospital, Milwaukee, Wis.

"FIGHTING BOB" MARTIN

A. E. F. heavyweight champion, 1919

Born, Terrealta, W. Va. Height, 6 ft. 2 in. Weight, 216 lbs. Managed by Jimmy Bronson.

1918-1919

Record with American Expeditionary Force in Europe:

Knockouts: Fred Moran, 1; Johnny Stacey, 4; Red McManus, 6; Ted Williamson, 4; Bob Jackson, 2; Pete Fillmore, 5; Fred Hansen, 1; Corporal Harrison, 2; Jack McGilliot, 4; K. O. Marchant, 1; Eugene Nils, 1; Gunner Moss, 2; Paul Flamin, 1; Georges, Trickri, 1; Gene Mereau, 1; Paul Conroy, 2; Mulleaux, 4; Sergeant Higgins, 2; Fred Nelson, 3; Pete Withington, 4; Harrison Gray, 5; Ralph Alexander, 1; Fred O'Hare, 2; Jack McCuller, 3; Harry Lewis, 3; Frank Burns, 4; Jack Closkey, 1; Sergeant Gearhart, 2; Sailor Gibbs, 3; Jack Ristine, 5; Corporal Woodruff, 1; Charley Hunter, 5; Jimmy Hines, 1; Alf Gallagher, 4; Sergeant Hamilton, 1; Harry Johnson, 3; Harold Liggett, 1; Billy Lindsay, 3; Pete Roumas, 1; Jack Reardon, 3; Harry Riley, 2; Bob Davis, 1; Hays Muth, 3; Fred Haines, 2; Pete Leonard, 3; Jack Moss, 4; Frank Krovotsky, 2; Jules LeFevres, 4; Paul Vetti, 2; Albert Rey, 3; Georges Voltaire, 1; Paul Journey, 2; Gordon Coghill, 1. Draw: Sergeant Ray Smith, 4. Lost: Gene Tunney, 4.

1919

(Professional)

July 11—Bob Scanlon, Paris.....KO 11
*Sept. 26—K. O. Zurkel, Clarksburg ....KO 1
Sept. 26—Brooks Branks, Clarksburg...KO 1
Oct. 28—Joe Bonds, Akron.....KO 11
Nov. 10—Jack Moran, Minneapolis.....KO 3
Nov. 26—Tom Riley, Detroit.....KO 1
Dec. 16—Arthur Pelkey, St. Louis.....KO 3
Dec. 19—Bill Bresnaham, Camp Custer..KO 1
*Both bouts same night.

1920

Jan. 1—Jack McFarland, Gr. Rapids...KO 5
Jan. 30—Jack Moran, Des Moines .....KO 3
Jan. 26—Sgt. Ray Smith, Cleveland....ND 10
Mar. 12—Jack Riley, Kalamazoo.....KO 1
Mar. 16—Dummy West, Springfld., Mo..KO 3
Apr. 15—Spike McFadden, Huntington..KO 1
Apr. 28—Ted Jamieson, Grand Rapids..KO 6
May 18—Tom McMahon, Wheeling....KO 5
May 20—Johnny Saxon, Clarksburg....KO 5
June 15—Chas. LaBlanche, Charleston..KO 1
July 4—Capt. Bob Roper, Akron.....ND 12
July 15—Sgt. Ray Smith, Columbus....KO 5
July 26—Dick O'Brien, Columbus.....KO 1
*Sept. 15—Sgt. Pete Smith, St. Louis....LF 1
*Sept. 15—Jack Kelly, St. Louis.....KO 1
Sept. 27—Capt. Bob Roper, Cleveland..ND 10
Oct. 26—Larry Williams, Boston.....KO 1
Nov. 10—Sgt. Ray Smith, Savannah....KO 2
Nov. 16—Dick Rice, Boston.....KO 2
Nov. 24—Capt. Bob Roper, Boston.....L 12
*Both bouts same night.

1921

Jan. 21—Martin Burke, New Orleans..KO 5
Feb. 18—Bill Brennan, New York.....L 15
Mar. 18—Tom McCarthy, Grand Rapids..KO 3
May 19—Joe Cox, New York.....KO 10
May 23—Ned Carpenter, Columbus....KO 1
May 30—Gunboat Smith, Huntington..KO 3
June 17—Capt. Bob Roper, Gr. Rapids..ND 10
July 12—Frank Moran, New York.....KO 7
Sept. 2—Fay Keiser, Baltimore.....L 12

1922

July 4—Bill Brennan, Ashland, Ky....ND 12
Oct. 6—Floyd Johnson, New York..KO by 10
Martin seriously injured in automobile accident in West Virginia. Out of the ring for a year, he returned in 1923.

1923

—Bill Clemons .....KO 6
—Homer Powell .....L 6
Oct. 8—Martin Burke, N. Orleans..KO by 7

1924

—Ray Vaulliermet .....KO 4

RAY MILLER

Born, October 5, 1908, Chicago, Ill. Nationality, Jewish-American. Weight, 135 lbs. Height, 5 ft. 5 in. Managed by Nate Lewis.

1924

Knockouts: Sailor Frankline, 2; Sammy Murphy, 3; Sonny Lloyd, 2; Kid Sheldon, 2; Nat Farner, 2; Young Michaeir, 2; Ray Rishal, 4; Bobby Copper, 1; Joe Schley, 3; Frankie Smith, 2; Billy Burch, 1; Artie Shiere, 3. Won: Ray Jeffries, 6; Jolie Boyle, 8; Maxie Epstein, 6; Leo Lawlado, 6; Paul M'Lnar, 8; Joey Kaufman, 6; Teddy Blatts, 8; Harold Plude, 8; Joe Wyko, 10. No decisions; Charlie Weber, 8; Joe Azzarella, 8. Draw: Mike Brody, 6; Artie Shiere, 8.

1925

Knockouts: Solly Kessler, 2; Danly Dillon, 2; Al Gordon, 2. Won: Mick McAdams, 6; Marty Silvers, 6; Kid Worldy, 10; Joe Medina, 10; Sammy Waltz, 10; Teddy Seidman, 10; Johnny Lamar, 10. No decisions: Patsy Flannigan, 8; Eddie Enderson, 10. Draw: Sammy Compagano, 10. Lost: Calif. Joe Lynch, 10; Johnny Farr, 10.

1926

Knockouts: Moe Ginsberg, 8; Jackie Snyder, 1; Mickey Chapin, 8. Won: Frankie Schafer, 4 (WF); Johnny Nichels, 10; Bobby Garcia, 10; Johnny Cooney, 10; Charlie Goodman, 10; Johnny O'Donnell, 10; Joey Sangor, 10; Mike Dundee, 10; Joe Glick, 10. No decisions: Chick Suggs, 10; Babe Herman, 10; Joey Sangor, 10. Draw: Billy Petrolle, 10. Lost: Dick Honeyboy Finnegan, 10; Jackie Snyder, 10; Jackie Snyder, 2 (LF); Leo Kid Roy, 10; Joe Glick, 10.

1927

Jan. 21—Eddie Shea, Chicago, Ill.....W 10
Feb. 10—Johnny Hill, Chicago, Ill.....L 10
Dec. 2—Pete Nebo, Newark, N. J.....W 10
—Johnny Kochansky, Brooklyn..W 6
Dec. 19—Mike Dundee, Chicago, Ill.....L 10

1928

—Tommy Crowley, Chicago, Ill...W 10
—Frankie Schaeffer, Chicago...KO 8

June 30—Freddie Meuller, Chicago, Ill.....L 10
July 6—Sid Terris, Brooklyn .....KO 1
Aug. 3—King Tut, Brooklyn.....L 10
Aug. 24—Freddie Meuller, Detroit.....W 10
—Nat Kawler, Brooklyn.....L 6
Nov. 9—Lope Tenorio, Detroit.....KO 2
Nov. 30—Jimmy McLarnin, Detroit.....KO 8

1929

Jan. 11—Tommy Grogan, Detroit.....KO 4
Feb. 1—Tommy Grogan, Detroit.....W 10
Mar. 22—Jimmy McLarnin, New York.....L 10
Apr. 24—Johnny Lamar, Los Angeles.....W 10
May 1—Billy Petrolle, Detroit .....W 10
June 6—Billy Petrolle, Detroit.....L 10
July 23—Joe Abrams, Poughkeepsie.....W 10
Aug. 2—Luis Vicentini, Chicago.....L 10
Aug. 12—Bruce Flowers, Philadelphia.....L 10

1930

Feb. 17—Herman Follins, Newark.....LF 8
Apr. 11—Eddie Koppy, Detroit.....KO 4
June 16—Sammy White, New York.....W 10
June 30—Eddie Lord, Flint, Mich.....L 10
July 4—Mike Sarko, New York.....W 6
July 21—Frankie Hayes, Philadelphia.....KO 6
Sept. 8—Mike Sarko, New York.....KO 3
Oct. 3—Justo Suarez, New York.....L 10
Dec. 10—Johnny Farr, Cleveland, O.....L 10

1931

Feb. 20—Johnny Jadick, Detroit.....KO 1
Apr. 7—Lew Massey, Philadelphia.....L 10
May 25—Danny Delmont, Chicago.....W 10
July 25—Vincent Laratonda, New York.....KO 6
Aug. 7—Eddie Schapiro, New York.....W 6
Sept. 3—Danny Delmont, Detroit.....W 10
Sept. 10—Jimmy McNamara, New York.....KO 1
Oct. 13—Georgie Day, New York.....KO 3
Oct. 19—Solly Ritz, New York.....KO 1
Dec. 14—Herman Perlick, New York.....W 10

1932

Jan. 8—Maxie Strub, Detroit .....W 10
Feb. 26—Sammy Fuller, New York.....L 10
May 13—Wesley Ramey, Detroit.....L 10
June 8—Johnny Datto, Pittsburgh.....W 10
June 29—Lew Massey, Pittsburgh.....L 10
Aug. 26—Barney Ross, Chicago.....L 10

1933

Jan. 2—Johnny Datto, Milwaukee.....W 10
Apr. 24—Joe Helmer, Louisville, Ky.....W 8

BILLY MISKE

Born, St. Paul, Minn., April 12, 1894. Nationality, German-American. Height, 6 feet. Weight—Started as middleweight, and boxed successively as light-heavyweight and heavyweight. Managed by Jack Reddy.

1913

Knockouts: Soldier Gregory, 4; Danny Ritt, 2. Won: Joe Christie, 6. No decision: Bill Scott, 10; Thor Thompson, 10.

1914

Feb. 1—Spike Kelly, Superior, Wis.....ND 10
Mar. 24—Tom Gibbons, Hudson, Wis.....ND 10
May 16—George Ashe, Philadelphia.....ND 6
May 26—Jack McCarron, Pottsville, Pa. ND 10
June 1—Young Griffo, Shenandoah.....ND 10
June 15—Thor Thompson, St. Paul.....KO 2
Nov. 12—Jimmy Dougherty, Phila.....KO 3
Nov. 25—Ralph Erne, Shenandoah.....KO 4
Dec. 10—Al McCoy, Pottsville, Pa.....ND 10

1915

Jan. 1—Billy Maxwell, Philadelphia.....ND 6
Jan. 9—Billy Maxwell, Philadelphia.....ND 6
Jan. 12—Harry Greb, Philadelphia.....ND 6
Feb. 25—Mike Hirsch, Milwaukee.....ND 6
Mar. 16—Gus Christie, Milwaukee.....ND 8
Mar. 23—Eddie Nearing, Hudson.....W 6
Apr. 6—Mike O'Dowd, Hudson.....ND 10
Apr. 26—George K.O. Brown, Platteville .....ND 10
July 12—Tom Gibbons, St. Paul.....ND 10
Aug. 24—Gus Christie, Dubuque.....ND 10
Sept. 10—Jack Lester, St. Paul.....KO 2
Nov. 1—George K.O. Brown, Winnipeg ND 12
Dec. 3—Terry Kellar, Superior.....ND 10
Dec. 17—Jack Clements, Minneapolis.....KO 8
Dec. 28—Frank Hoe, Marshfield.....KO 2

1916

Jan. 28—Jack Dillon, Superior.....ND 10
Feb. 29—Dick Gilbert, Denver.....W 15
Apr. 14—Jack Dillon, Minneapolis.....ND 10
June 22—Jack Hubbard, Brooklyn.....KO 9
Aug. 31—Johnny Howard, Brooklyn.....KO 9
Sept. 21—Jim Barry, Brooklyn.....KO 6
Oct. 12—Battling Levinsky, Brooklyn.....ND 10
Oct. 30—Battling Levinsky, Brooklyn.....ND 10
Nov. 9—Tim O'Neil, Brooklyn.....KO 6
Nov. 17—Bob Moha, Brooklyn.....ND 10
Nov. 25—Larry Williams, Philadelphia.....ND 6
Dec. 19—Jack Dillon, Brooklyn.....ND 10

1917

Jan. 1—George K.O. Brown, Brooklyn ND 10
Jan. 12—Charley Weinert, New York.....ND 10
Jan. 16—Jack Dillon, Brooklyn.....ND 10
Feb. 27—Battling Levinsky, St. Paul.....ND 10
July 24—Joe Bonds, Brooklyn.....KO 2
Sept. 18—Wild Burt Kenny, Brooklyn.....ND 10
Sept. 28—Carl Morris, New York.....ND 10
Oct. 2—Charley Weinert, Brooklyn.....ND 10
Oct. 17—Kid Norfolk, Boston.....L 12
Oct. 30—Wild Burt Kenny, Boston.....KO 5
Nov. 13—Jack Dillon, Brooklyn.....ND 10

1918

Jan. 18—Fred Fulton, St. Paul.....ND 10
Feb. 27—Gus Christie, Superior.....ND 10
Apr. 8—Tom Cowler, Minneapolis.....KO 7
Apr. 12—Gunboat Smith, Atlanta.....W 10
May 3—Jack Dempsey, St. Paul.....ND 10
May 31—Henry Hendricks, San Fran.....KO 2
June 7—Willie Meehan, Los Angeles.....D 4
June 14—K.O. Kruvosky, San Fran.....W 4
July 11—Gunboat Smith, Jersey City.....ND 8
July 15—Bartley Madden, Jersey City.....ND 8
Sept. 14—Bill Hart, St. Paul.....KO 1
Sept. 21—Harry Greb, Pittsburgh.....ND 10
Nov. 18—Tom McMahon, Philadelphia.....ND 6
Nov. 28—Jack Dempsey, Philadelphia.....ND 6
Dec. 16—Jim Flynn, Tulsa.....KO 2
Dec. 28—Gus Christie, Milwaukee.....KO 10

1919

Jan. 11—Tom Cowler, Philadelphia.....ND 6
Mar. 28—Tom Cowler, Baltimore.....KO 4
Mar. 31—Harry Greb, Pittsburgh.....ND 10
Apr. 28—Bill Brennan, Tulsa.....W 15
June 6—Willie Meehan, St. Paul.....ND 10
June 9—Kid Norfolk, Pittsburgh.....ND 10
June 19—Tom Gibbons, Minneapolis.....ND 10
June 25—Bill Grennan, St. Paul.....ND 8
July 3—Battling Levinsky, Toledo.....ND 12
(Serious illness forced Miske's retirement. After hospital treatment, he was advised to make retirement permanent, but financial troubles prompted his return to the ring.)

1920

June 11—Jack Moran, Minneapolis.....KO 2
Sept. 6—Jack Dempsey, Benton Harbor .....KO by 3
(World heavyweight championship. Receipts $134,904, Dempsey receiving guarantee of $55,000 and Miske $25,000.)

1921

Jan. 21—Farmer Lodge, St. Paul.....KO 4
Apr. 14—Tommy McCarthy, St. Paul.....KO 2
June 8—Bill Brennan, Milwaukee.....ND 10
July 2—Jack Renault, Jersey City.....ND 8
July 4—Tony Melchoir, St. Paul.....KO 4
Sept. 6—Jack Renault, Milwaukee.....ND 10

1922

Jan. 20—Charley Weinert, Newark.....ND 12
Feb. 11—Jack Renault, Brooklyn.....KO 13
Feb. 16—Tony Melchoir, Columbus.....KO 2
Mar. 6—Bob Roper, Philadelphia.....WF 4
Mar. 17—Al Roberts, New York.....KO 2
Apr. 10—Billy Shade, Youngstown.....KO 2
May 12—Martin Burke, New Orleans.....W 15
May 29—Bob Roper, New York.....W 10
June 23—Homer Smith, Cincinnati.....KO 1
July 4—Willie Meehan, Okla. City.....KO 1
July 11—Martin Burke, Denver.....W 12
Aug. 25—Fred Fulton, St. Paul.....KO 1
Sept. 4—Bob Roper, Oklahoma City.....D 12
Oct. 13—Tom Gibbons, New York.....WF 10
Nov. 11—Bud Tyder, Grand Forks.....KO 2
Dec. 15—Tom Gibbons, St. Paul.....ND 10

1923

Jan. 12—Harry Foley, Omaha.....KO 1
Nov. 7—Bill Brennan, Omaha.....KO 4

Died of Bright's Disease in St. Paul, Minn., on January 1, 1924.

CHARLEY MITCHELL 13-3-11

(Charles Watson Mitchell)

Born, November 24, 1861, Birmingham, England. Height, 5 ft. 9 inches. Managed by Pony Moore.

1878

Jan. 11—Bob Cunningham, Birmingham (bare knuckles) ----------W 50m.

1879

—Bill Kennedy, London (gloves) ----------D 30m.
—Bailey Gray, Manchester (bare knuckles) ----------W 11m.
Nov. 22—C. Smithers, Wolverhampton (bare knuckles) ----------W 17m.

1881

Feb. —Caradoff, "Belgian Giant," Antwerp ----------W 4
—Tom Tully, London (gloves)--W 6
June 16—Jack Burke, London (bare knuckles) ----------D 1hr. 17m.
(Bout stopped by police; both fighters imprisoned for six weeks.)

1882

Apr. —Won middleweight competition, Chelsea
Dec. 21-22—Won Madden's heavyweight competition, defeating Jack Knifton in final, London----------W 3
Toured England, meeting Tug Wilson three times and Alf Greenfield once.

1883

Mar. 25—Arrived in New York on Steamer Republic.
Apr. 9—Mike Cleary, New York--------W 3
May 14—John L. Sullivan, New York----L 3
(Stopped by Capt. Williams. Mitchell knocked Sullivan down in the first round.)
July —Denny Hayes, Leadville, Colo. ----------(stayed) 4
Sept. 11—Matched with Herbert Slade, bare knuckles; $2,500 a side; bout fell through.
Oct. 2—William Sheriff, Flushing, N. Y..D 7
Harry Hill first decided Mitchell the winner; another round was fought and then it was given as a draw.

1884

Mar. 20—Joe Denning, New York-------W 4
Mar. 26—Jake Kilrain, Boston ----------D 4
May 12—Billy Edwards, New York------W 3
(Police stopped fight.)
Oct. 13—Dominick McCaffery, New York L 4
Oct. 21—Jack Burke, New York---------D 4
Nov. 24—Jack Burke, New York---------D 3

1885

Feb. 23—John F. Scholes, Toronto------W 4
May 22—Mike Cleary, San Francisco----D 4
(Stopped by police; Mitchell had best)
June 29—Jack Burke, Chicago----------D 6

1886

May 16—Jack Burke, Chicago----------D 10
June 11—Patsy Cardiff, Minneapolis------D 5
Returned to England.

1887

Apr. 12—Returned to America and toured with Jake Kilrain.
July 28—Reddy Gallagher, Cleveland----W 6

1888

Returned to England and trained at Pyrford, Surrey, three weeks, by Jake Kilrain and Charlie Rowell.
Mar. 10—John L. Sullivan, Chantilly, France ----------D 39
(166-200) £500 a side; 3 hr. 10 min. 55 sec. Sullivan won knock down and Mitchell drew first blood, 8th round.
July 8—Seconded Jake Kilrain in fight with Sullivan, Richburg, Miss.

1890

Feb. 7—Jem Mace, Glasgow (6 oz. gloves) ----------W 3
(Two minute rounds, £1,000 and championship of England.)

1891

Apr. 24—Arrived with Frank Slavin in New York

1892

Mar. —Arthur Upham, New Orleans--W 6

1894

Jan. 25—Jim Corbett, Jacksonville, Florida ----------KO by 3
$20,000 purse; $5,000 a side and championship.)
Mitchell died April 3, 1918, at Brighton, England.

PEDRO MONTANEZ 86-7-5

Born, April 24, 1914, Cayey, Puerto Rico, Nationality, Puerto Rican Spanish-Jew. Weight, 135 lbs. Height 5 ft. 5 in. Managers, Lew Burston and Jimmie Bronson.

1931

Won: Jesus Rodil, 8; James Greaves, 6; Kid Langford, 10; Flores "Cacrico," 8; Jesus Rodil, 8; Ramon Bordelies, 8. Lost: Filipe Andrades, 10; Hector Chaffardet, 8; Firpo Zuliano, 10.

1932

Knockouts: Schmeling Venezo Lano, 4. Won: Johnny Alba, 8; Johnny Alba, 8; Ramon Bordelies, 8; Meliton Aragon, 10; Hector Schaff, 10. Draw: Sinoulfo Diaz "Yufo," 8.

1933

—Emilio Moris, San Juan--------W 10
(Won Puerto Rican Lightweight Title)
Knockouts: Feliz Perez, 1; Languas, 4; M. De la Torrasa, 4. Won: Emilio Morris, 10. Draw: Emilo Morris, 10; Firpo Zuliano, 8.

1934

—Guilletmo Ruiz, Barcelona----KO 4
—Cipriano Torres, Madrid------KO 2
—Badia, Barcelona ----------KO 3
—Jose Mico, Barcelona---------KO 2
—Kid Zanti, Paris ----------KO 2
—Maurice Arnault, Paris--------KO 6

1935

Jan. 11—Tiger Defer, Paris----------KO 6
Jan. 18—Courant, Paris ----------KO 5
Jan. 28—Sandjack, Paris ----------KO 4
Feb. 5—Denyl, Paris ----------KO 3
Feb. 12—Semerde Paris ----------KO 7
Feb. 22—Tommy Dourlays, London----KO 3
Feb. 29—George Odwell, London--------KO 2
Apr. 16—Saverio Turiello, Milan--------D 10
Apr. 30—Harry Brooks, London---------W 10
May 10—Covaci, Paris ----------W 10
July 13—Carlo Orlandi, Milan----------KO 10
Oct. 16—Steve Halaiko, New York------W 10
Oct. 30—Phil Rafferty, New York-------W 10
Nov. 8—Joey Greb, Coney Island------KO 2
Nov. 14—Johnny Morro, New York----KO 4
Nov. 20—Jack Stanley, New York------KO 3
Nov. 30—Pete Mascia, New York--------W 8
Dec. 11—Joey Zodda, New York--------KO 1
Dec. 21—Jimmie Murray, New York----KO 5

1936

Feb. 3—Al Roth, New York----------W 10
Feb. 12—Paris Apice, New York--------KO 6
Mar. 14—Joey Costa, Brooklyn----------W 8
Mar. 22—Bobby Pacho, New York-------W 10
Apr. 15—Lou Jallos, New York--------KO 7
Apr. 27—Aldo Spoldi, New York--------W 10
May 15—Leonard Del Genio, New York-W 10
June 8—Frankie Klick, New York------W 10
Aug. 24—Irish Eddie Brink, New York--W 10
Dec. 23—Steve Halaiko, San Juan------KO 3

1937

Feb. 4—Joe LaFauci, New York------KO 2
Feb. 13—Al Dunbar, New York--------KO 1
Feb. 20—Willie Hines, New York------KO 2
Feb. 20—Enrico Venturi, New York-----W 12
Mar. 13—Nick Pastore, Brooklyn------KO 7
Apr. 5—Lou Ambers, New York--------W 10
Apr. 15—Eddie Ran, New York --------KO 6
June 7—Phil Baker, New York--------KO 2
July 5—Frankie Wallace, San Juan----W 10
July 26—Wesley Ramey, Los Angeles--KO 1
Aug. 16—Freddie Cochrane, Jersey CityKO 2
Aug. 23—Lew Massey, Philadelphia----KO 3
Sept. 23—Lou Ambers, New York--------L 15
(World Lightweight Title)
Oct. 23—Joe Staiges, New York--------KO 4
Oct. 30—Pete Cara, New York----------W 8
Nov. 8—Ray Nash, New York----------KO 1
Nov. 25—Joe Pennino, New York------KO 3

1938

Feb. 7—Tommy Spiegel, Pittsburgh----W 10
Feb. 21—Norment Quarles, Philadelphia-W 10
Apr. 25—Tommy Cross, Philadelphia----D 10

Aug. 16—Ray Napolitano, New York____KO 3
Aug. 24—Orville Drouillard, New York_KO 5
Sept. 16—Jimmy Garrison, New York___W 10
Dec. 7—Vincenzo Servino, New York__KO 2
Dec. 15—Jimmy Fantini, Brooklyn____KO 3
Dec. 31—Lou Raymond, Brooklyn_____KO 3

1939

Jan. 10—Tommy Rawson, New York____KO 2
Jan. 20—Ambrose Logan, New York__KO 5
Jan. 31—Jimmy Vaughn, New York____W 8
Feb. 25—Werther Arcelli, New York____KO 1
Mar. 10—Jickie Kid Berg, New York__KO 5
Mar. 21—Howard Scott, New York____KO 2
Mar. 27—Phil Furr, New York_____KO 1
Apr. 13—Bucky Jones, New York_____W 8
Apr. 25—Young Peter Jackson, Los Ang._W 10
May 23—Davey Day, New York____KO by 8
July 14—Sig Lander, Long Beach_____KO 2
Aug. 22—Howard Scott, Pittsburgh_____KO 2
Sept. 7—Vince Pimpinella, Brooklyn____W 8

1940

Jan. 24—Henry Armstrong, New York
_KO by 9
(World Welterweight Title)
Oct. 29—George Martin, Brooklyn_____L 8

MEMPHIS PAL MOORE

(Thomas Wilson Moore)

Born, Kenton, Tenn., July 28, 1894. Height, 5 feet, 6 inches. Weight, 116 pounds. Managed by Joe Bradley, Danny Goodman, Joe Levy and Nate Lewis-Tommy Walsh.

1913

Knockouts—Young Hyman, 2; Charley Worthem, 2; Young O'Hara, 2; Young Buras, 1. Won—Young Battle, 8; Shorty Anderson, 8.

1914

Knockouts—Young McCoy, 2; Tim Callahan, 7. Won—Johnny Keyes, 8; Jimmy Pappas, 8; Kid Russell, 10; Johnny Fisse, 8; Red Dolan, 8; One Punch Hogan, 8; Frankie Nerdon, 10; Jack Doyle, 15. Draw—K.O. Eggers, 8; Jimmy Pappas, 10; Nate Jackson, 8; Nate Jackson, 8. No decision—Nate Jackson, 10.
Apr. 13—Eddie Coulon, New Orleans_____L 10
Sept. 1—Eddie Coulon, Memphis_____L 8

1915

Knockouts—Artie Armstrong, 2; Young Goldman, 1. Won—Jack Doyle, 15; One Punch Hogan, 15; Lester Winters, 8; Nate Jackson, 20; Jimmy Pappas, 8; Bobby Burns, 8; Kid Koster, 15; Jack Doyle, 8. Draw—Jack Doyle, 10; Young Zulu Kid, 10; Bobby Burns, 10; Bobby Burns, 10; Jack Doyle, 8. Lost—Al Shubert, 8; Sammy Sandow, 8. No decision—Kid Koster, 10; Battling Reddy, 6.
Mar. 26—Young Zulu Kid, New Orleans_D 10
July 24—Eddie Coulon, New Orleans____D 15
Oct. 28—Kid Williams, Memphis_____ND 8
Nov. 15—Pete Herman, Memphis_____W 8

1916

Won—Young Zulu Kid, 8; Jimmy Pappas, 10; Terry Martin, 15; Battling Reddy, 12; Young Britt, 12; Frankie Britton, 12. Draw—Jimmy Minor, 8; Young Britt, 12. Lost—Phil Virgets, 20. No decision—Archie McLeod, 8; Benny McCoy, 10; Mickey Dunn, 10; Al Shubert, 12; Kid Goodman, 10; Dutch Brandt, 10; Battling Lahn, 10; Charley Metrie, 6.
Apr. 6—Johnny Ertle, Memphis_____W 8
Aug. 5—Young Zulu Kid, Brooklyn___ND 10
Dec. 25—Frankie Burns, New York____ND 10

1917

Jan. 1—Frankie Burns, Albany, N. Y._ND 10
Jan. 4—Johnny Solsberg, Brooklyn___ND 10
Jan. 5—Jack Sharkey, New York_____ND 10
Jan. 25—Mickey Gallagher, Phila._____ND 6
Jan. 29—Artie Simons, Memphis_____W 8
Feb. 20—Jack Kid Wolfe, Cleveland____L 4
(Moore broke arm)
June 18—Jackie Kid Wolfe, Memphis____W 8
July 4—Harry Kabakoff, Memphis_____W 8
July 16—Roy Moore, Memphis_____W 8
July 24—Frankie Burns, Boston_____D 12
Aug. 13—Jimmy Murphy, Memphis_____W 8
Aug. 20—Jack Sharkey, Saratoga, N. Y. ND 10
Sept. 3—Artie Simons, Memphis_____W 8
Sept. 11—Pekin Kid Herman, LaSalle, Ill._____W 10
Sept. 25—Jabez White, Albany, N. Y.___ND 10
Oct. 23—Jabez White, Albany_____ND 10
Oct. 30—Jack Sharkey, Albany_____ND 10
Nov. 9—Johnny Ritchie, Racine_____ND 10

1918

Jan. 1—Earl Puryear, Tulsa, Okla._____W 15
Jan. 11—Joe Lynch, Providence_____W 12
Jan. 31—Roy Moore, Rock Island_____ND 10
Feb. 6—Dick Loadman, Baltimore _____W 15
Feb. 13—Jabez White, Cleveland_____ND 10
Feb. 18—Jack Sharkey, Baltimore_____W 10
Feb. 21—Mike Dundee, Rock Island_____ND 10
Feb. 27—Pekin Kid Herman, Peoria____ND 10
Mar. 22—Roy Moore, Peoria_____ND 10
Apr. 10—Johnny Ertle, Baltimore_____W 15
Apr. 20—Earl Puryear, Memphis_____W 8
May 6—Eddie Wimler, Baltimore_____W 10
May 20—Earl Puryear, Memphis_____W 8
Aug. 2—Frankie Burns, Jersey City___ND 8
Aug. 5—Jack Sharkey, Jersey City____ND 8
Sept. 21—Willie Devore, Elyria, O.__Exh. 4
(Enlisted in U. S. Navy)
*Dec. 11—Pvt. Pattern, London_____W 4
*Dec. 12—Johnny Hughes, London_____W 4
*Dec. 12—Jimmy Wilde, London_____W 4

*In King's Trophy Tournament of Inter-Allied Games; Moore won bantamweight championship.

1919

Jan. 31—Young McGovern, Baltimore___W 12
Feb. 1—Young Leonard, Philadelphia_ND 6
Feb. 3—Dick Loadman, Buffalo_____ND 10
Feb. 10—Earl Puryear, Peoria_____ND 10
Feb. 13—Jimmy Walsh, Nashville_____W 8
Feb. 17—Johnny Ritchie, St. Louis_____W 8
Mar. 4—Kid Regan, Pittsburgh_____ND 10
Mar. 10—Patsy Scanlon, South Bend____ND 10
Mar. 11—Frankie Mason, Memphis_____ND 8
Mar. 24—Pete Herman, Akron_____ND 12
Apr. 1—Willie Devore, Racine_____ND 10
Apr. 10—Pekin Kid Herman, Memphis__ND 8
Apr. 14—Sammy Sandow, Memphis_____ND 8
May 24—Benny Chavez, Racine_____ND 10
June 4—Jimmy Wilde, London_____L 20
July 17—Jack Sharkey, Detroit_____ND 10
Oct. 15—Jabez White, Memphis_____ND 8
Oct. 22—Bernie Hahn, Minneapolis_____W 10
Nov. 10—Johnny Ertle, Memphis_____ND 8
Nov. 17—Jabez White, Memphis_____ND 8
Dec. 26—Eugene Criqui, London_____KO 14

1920

Feb. 6—Roy Moore, Baltimore_____L 12
Feb. 20—Earl Puryear, Baltimore_____D 12
Feb. 23—Jack Sharkey, Portland, Me.__ND 12
Mar. 19—Johnny Buff, Jersey City_____ND 8
Apr. 5—Harry Bramer, Memphis_____W 8
Apr. 13—Frankie Daly, Boston_____W 12
Apr. 19—Roy Moore, Providence_____W 12
May 3—Jack Kid Wolfe, Memphis_____W 8
May 11—Carl Tremaine, Cleveland_____ND 10
May 24—Joe Lynch, Jersey City_____ND 12
May 31—Jabez White, Portland, Me.__ND 12
June 8—Jimmy Murphy, Memphis_____W 8
June 16—Carl Tremaine, Toledo_____ND 12
July 15—Patsy Wallace, Toledo_____ND 12
Sept. 6—Young Montreal, Woonsocket__L 12
Oct. 15—Johnny Ritchie, Louisville_____W 12
Oct. 20—Earl Puryear, Providence_____W 10
Oct. 26—Joe Lynch, St. Louis_____ND 8
Nov. 11—Dick Griffin, Shreveport_____W 15
Dec. 13—Bobby Hughes, Memphis_____W 8

1921

Jan. 26—Young Montreal, New York____W 15
Feb. 7—Carl Tremaine, Detroit_____ND 10
Feb. 25—Carl Tremaine, Cleveland_____ND 10
Mar. 21—Mickey Delmont, Memphis_____W 8
May 6—Joe Lynch, Louisville_____ND 12
Aug. 26—Sammy Mandell, Aurora_____ND 10
Nov. 4—Earl Pringer, Aurora_____ND 10
Nov. 22—Johnny Peewee Kaiser, St. Louis _____ND 12
Dec. 15—Johnny Buff, Milwaukee_____ND 10
Dec. 19—Joey Schwartz, Detroit_____ND 10

1922

Jan. 9—Carl Tremaine, Memphis_____W 8
Mar. 6—Frankie Jummati, Memphis____W 8
Mar. 18—Tommy Ryan, Louisville_____ND 12
Mar. 30—Herbie Schaefer, Aurora_____ND 10
Apr. 20—Eddie Anderson, Moline_____ND 10
May 15—Tim O'Dowd, Atlanta_____W 10
May 26—Babe Asher, Denver_____W 12
May 30—Dick Griffin, Phoenix_____W 10
June 6—Eddie Anderson, Davenport____W 10

June 23—Bud Taylor, Aurora.....ND 10
July 4—Sammy Mandell, Memphis.....W 8
Aug. 7—Jack Kid Wolfe, New York.....D 12
Sept. 4—Joe Lynch, Michigan City....ND 10

1923

Jan. 15—Bud Taylor, Chicago.....ND 10
Jan. 26—Tommy Murray, Chicago.....ND 10
Feb. 13—Bud Taylor, Indianapolis.....ND 10
Mar. 16—Frankie Jerome, New York...W 10
Apr. 23—Frankie Genaro, Chicago.....LF 6
Apr. 27—Connie Curry, Des Moines....ND 10
Oct. 1—Tommy Murphy, Trenton.....ND 10
Oct. 5—Young Stefano, Wilmington, N. C. .....D 5
Nov. 19—Kid Lewis, Hartford.....D 12
Nov. 27—Joe Lynch, St. Louis.....ND 10
Dec. 3—Johnny McCoy, Shreveport...ND 10

1924

Feb. 18—Johnny McCoy, Memphis.....ND 10
Mar. 5—Bobby Hughes, El Dorado, Ark. .....ND 10
Mar. 10—Pascal Colletti, Memphis.....ND 8

1925

Feb. 23—Johnny McCoy, El Paso.....L 12
Mar. 9—Johnny McCoy, El Paso.....L 12
May 25—Bobby Hughes, Memphis.....W 8
June 12—Pete Sarmiento, Aurora.....ND 10
July 17—Harold Smith, Chicago.....ND 10
Sept. 7—Henry Leonard, Oshkosh.....ND 10
Dec. 11—Harold Smith, Memphis.....W 8

1926

Jan. 25—Joe Lewis, New Orleans.....KO 12
Jan. 27—Henry Leonard, Davenport....W 10
Feb. 21—Joe Lynch, Ft. Lauderdale, Fla..D 10
Mar. 4—Joe Lynch, Miami.....D 10
Mar. 29—Bobby Hughes, Hot Springs....W 10
May 18—Earl McArthur, Sioux Falls....W 10
June 12—Dave Atler, Sioux Falls.....D 10
July 26—Tiger Jack Burns, Chicago....ND 10
Aug. 12—Jimmy Russo, Rockford, Ill...LF 9
Aug. 31—Young Nationalista, Chicago..ND 10
Nov. 18—Dick Griffin, Dallas.....W 10
Nov. 29—Midget Mike O'Dowd, Memphis .....W 10

1927

Jan. 17—Johnny Franks, Memphis.....LF 3
Jan. 31—Johnny Franks, Memphis.....D 8
Feb. 17—Tommy Milton, Chicago.....L 10
Mar. 10—Kid Jap, Chicago.....W 10
Apr. 22—Pinky May, Savannah.....L 10
July 12—Fidel LaBarba, Chicago.....L 10
Aug. 30—Mickey Cohen, Denver.....L 10

1928

Jan. 27—Harry Forbes, Fort Wayne....W 10

1930

Mar. 31—Bobby Allen, Chicago.....W 10

Moore continued to engage in occasional bouts until 1933, when he retired from the ring.

Died, Memphis, Tenn., March 15, 1953.

33-11-2

FRANK MORAN

Born, Pittsburgh, Pa., March 18, 1887. Height, 6 ft. 1½ in. Weight, 198-205 lbs.

1910

—Fred Broad, Greensburg, Pa...W 6
—Black Fitz, Youngstown, O.....W 6
—Joe Keally, Pittsburgh.....ND 4
—Black Fitz, Pittsburgh.....KO 5
—Jack Johnson, Pittsburgh....Exh. 4
—John Willie, Clarksburg, W. Va..D 6
—Ed Smith, Pittsburgh.....W 6
—Joe Gierra, Ysleta, Texas.....W 4
—Frank Appell, El Paso.....L 3
—Kid Cotton, Pittsburgh.....WF 3
—Ken Salisbury, Boston.....KO 1
—Jack Reynolds, New York....KO 4
—Dummy Maxon, Brooklyn.....D 10
—Jack Siberg, New York.....KO 3

1911

Mar. 9—Al Palzer, New York.....ND 10
Mar. 16—Jim Savage, Brooklyn.....KO by 10
Sept. 2—Fred Drummond, London....KO 3
Oct. 9—Tom Cowler, London.....KO 6
Dec. 11—Charley Wilson, London.....KO 2

1912

Jan. 1—Fred Storbeck, London.....WF 7
Jan. 27—Stoker Smith, Paris.....KO 1
Feb. 5—Fred Storbeck, London.....KO 12
Mar. 11—Al Kubiak, Albany, N. Y.....ND 10
Mar. 25—Tom Kennedy, New York....ND 10
May 20—Tony Ross, Cleveland.....L 10
June 7—Harry Wuest, Columbus, O.....W 10
July 4—Dave Willis, Juarez, Mex.....KO 8
Aug. 9—Jack Geyer, San Francisco.....L 4
Sept. 6—Sailor Schaefer, Vallejo, Cal..KO 3
Oct. 4—Jim Cameron, San Francisco...W 4
Oct. 31—Charley Horn, San Francisco..W 4
Dec. 27—Gunboat Smith, San Francisco..L 20

1913

Mar. 29—Al McCluskey, New York....KO 5
Apr. 16—Sailor White, Philadelphia....ND 6
Apr. 30—Luther McCarty, New York..ND 10
July 27—Tim Logan, New Orleans.....KO 4
Sept. 3—Al Palzer, New York.....KO 7

1914

June 27—Jack Johnson, Paris.....L 20
(World heavyweight title)

1915

Mar. 29—Bombardier Wells, London....KO 10
July 26—Gordon Sims, London.....KO 6
Oct. 19—Jim Coffey, New York.....KO 3

1916

Jan. 7—Jim Coffey, New York.....KO 9
Mar. 25—Jess Willard, New York.....ND 10
June 29—Jack Dillon, Brooklyn.....ND 10
Dec. 18—Gunboat Smith, Brooklyn....ND 10

1917

Apr. 13—Tom Cowler, New York.....KO 4
June 4—Carl Morris, New York.....ND 10
Sept. 7—Gunboat Smith, New York....ND 10

1918

Feb. 15—Sgt. Jones, Greenville, S. C...KO 2
Feb. 25—Fred Fulton, New Orleans..KO by 3

1919

July 4—Jack Geyer, London.....KO 1

1920

Apr. 5—Tom Cowler, London.....W 15
May 7—Paul Journee, London.....KO 2
May 21—Frank Goddard, London.....KO 2
June 12—Fred Fulton, Jersey City.....ND 8
July 26—Burt Kenny, Newark.....ND 10
Dec. 10—Joe Beckett, London.....KO 2

1921

July 12—Bob Martin, New York....KO by 7
Oct. 28—Bob Roper, Buffalo.....KO by 6

1922

Oct. 12—Joe Beckett, London.....KO by 7
Dec. 30—Marcel Nilles, Paris.....L 15

Retired from boxing; became bit actor in Hollywood, Cal., motion picture colony.

OWEN MORAN

Born, October 4, 1884, Birmingham, England. Nationality, British. Weight, 116-135 lbs. Height, 5 ft. 4 in.

1900

Knockouts: Bill Lovesey, 2; Tom Fogatt, 2; Bill Whalen, 3, 4, 5 and 2; Jack Thomas, 2; John Thomas, 4. Won: Ernie Goodman, 8; Harry Slough, 15. Lost: Digger Stanley, 20.

1901

June 17—Digger Stanley, Birmingham...L 20
Oct. 9—Harry Slough, Leicester.....W 15
Dec. 14—Harry Root, N. S. C.....W 10

1902

Feb. 24—Charlie Smirks, N. S. C.....W 4
May 12—Jim Kendrick, N. S. C.....W 10
June 30—Johnny Hughes, N. S. C.....W 5
Oct. 31—Dave Job Birmingham.....W 8
Dec. 1—Fred Herring, N. S. C.....L 10

1903

Feb. 23—Tom King, Birmingham.....W 10
Mar. 30—Ernie Moody, N. S. C.....W 7
May 25—Jack Walker, N. S. C.....W 15
June 26—Tibby Watson, Birmingham...KO 4
July 18—Bob Kendrick, Wonderland...KO 6
Sept. 14—J. Fitzpatrick, Birmingham....W 10
Nov. 9—Digger Stanley, N. S. C.....L 15

1904

Jan. 18—Young Joseph, Wonderland....D 12
Mar. 7—Andrew Tokell, Wonderland...W 12
May 30—Joe Bowker, N. S. C.....L 20

June 20—Jack Fitzpatrick, London.....W 10
June 25—Harry Ware, Wonderland.....W 6
Aug. 1—Boyo Driscoll, Cardiff.....L 10
Sept. 3—Darkey Haley, Wonderland....W 6
Oct. 3—Ted Moore, N. S. C.....W 6
Oct. 17—George Dixon, N. S. C.....W 6
Oct. 29—Harry Ware, Newcastle.....W 3

1905

Jan. 23—Digger Stanley, N. S. C.....W 20
May 13—Danny Dougherty, Phila.....ND 6
May 15—Monte Attell, N. Y. C.....W 20
Aug. 24—Jim Kendrick, Liverpool.....KO 7
Oct. 2—Darkey Haley, N. S. C.....W 6
Nov. 2—Al Fellows, Liverpool.....KO 3

1906

Jan. 18—Jim Driscoll, London.....ND 4
Feb. 22—Cockney Cohen, Liverpool.....W 4
Mar. 23—Cockney Cohen, Glasgow.....KO 3
*Mar. 30—Kid Crisp, Glasgow.....KO 2
*Mar. 30—Tim Homewood, Glasgow....KO 2
Apr. 7—Bill Fielder, Glasgow.....W 6
*Apr. 10—Johnny Ryan, Glasgow.....KO 1
*Apr. 10—Frank Cohen, Glasgow.....KO 1
Apr. 14—W. Cunningham, Glasgow.....KO 3
Apr. 21—Joe Bowker, London.....ND 4
May 7—Cockney Cohen, Glasgow.....ND 6
May 10—Bill Strowley, Glasgow.....KO 5
Nov. 10—Tom Burns, Glasgow.....KO 13
*Both bouts same night.

1907

Apr. 22—Al Delmont, N. S. C.....W 20
July 25—Chris Clarke, Liverpool.....KO 2
Aug. 22—Young Pierce, Liverpool.....KO 17
Oct. 19—Tommy O'Toole, Philadelphia.ND 6
Nov. 22—Frankie Neil, San Francisco...KO 16

1908

Jan. 1—Abe Attell, San Francisco.....D 25
Apr. 7—Ad Wolgast, N. Y. C.....ND 6
June 15—Seaman Hayes, Birmingham...W 4
Sept. 7—Abe Attell, Colma, Cal.....D 23
Sept. 30—Eddie Hanlon, San Francisco...W 20
Dec. 15—Frankie Neil, Boston.....W 12
Dec. 19—Tommy O'Toole, Philadelphia.ND 6

1909

Jan. 9—Young Nitchie, Philadelphia...W 6
Jan. 29—Tommy Murphy, N. Y. C.....*ND 10
Feb. 9—Matty Baldwin, Boston.....W 12
Feb. 15—Tommy Langdon, Phila.....*ND 6
Mar. 16—Tommy Murphy, N. Y. C.....*ND 10
Mar. 23—Tommy Murphy, Boston.....W 12
Apr. 26—Frankie Neil, New Haven.....W 12

*Moran easily best.

1910

Jan. 25—Matty Baldwin, Boston.....L 12
Feb. 8—Matty Baldwin, Boston.....W 12
Feb. 28—Tommy Murphy, San Francisco.L 20
Apr. 1—Abe Attell, N. Y. C.....ND 10
Apr. 5—Matty Baldwin, N. Y. C.....ND 10
Apr. 29—Tommy McCarthy, San Francisco.....KO 16
June 7—Frankie Conley, Los Angeles..ND 10
June 24—Abe Attell, Los Angeles.....ND 10
Aug. 31—Frankie Burns, San Francisco.ND 10
Sept. 28—Pal Moore, Philadelphia.....ND 6
Oct. 4—Pal Moore, Boston.....D 12
Oct. 16—Johnny Frayne, New Orleans...D 10
Nov. 9—Abe Attell, Philadelphia.....ND 6
Nov. 26—Battling Nelson, San Fran....KO 11

1911

Mar. 14—Packy McFarland, N. Y. C.....ND 10
May 2—Phil Brock, Canton.....W 10
July 4—Ad Wolgast, San Fran.....KO by 13

1912

Feb. 19—Joe Bedell, Brooklyn.....ND 10
Mar. 12—Pal Moore, New York.....ND 10
Apr. 1—Joe Mandot, Memphis.....L 8
Apr. 15—Freddie Duffy, Fall River.....ND 12
May 20—Charley White, Syracuse.....LF 9
July 20—Jack White, Vernon.....LF 9
Nov. 18—Johnny Condon, Birmingham..W 20

1913

Jan. 27—Jim Driscoll, N. S. C.....D 20
Sept. 27—Matt Wells, Sydney.....L 20
Dec. 16—Joe Azevedo, Oakland.....LF 6

1914

Jan. 27—Young Shugrue, New York.....L 7

1915

May 31—Llew Edwards, N. S. C.....LF 10

1916

July 17—Billy Marchant, Manchester....W 15
July 24—Jim Berry, Newcastle.....W 20
Aug. 21—Billy Marchant, Manchester...LF 2
Died March 17, 1949, Birmingham, England.

CARL MORRIS

47-11-1

(Original White Hope)

Born, Fulton, Ky., February 23, 1887. Nationality: Irish-Cherokee Indian. Height, 6 ft. 4 in. Weight, 235 lb.

1910

Sept. 23—Tim Hurley, Muskego, Okla...KO 3
Oct. 21—Ed Anderson, Tulsa.....KO 4
Nov. 18—Battling Britt, Sapulpa, Okla..KO 1
Nov. 24—Jim Harper, Tulsa.....KO 3
Dec. 20—Marvin Hart, Sapulpa.....KO 3

1911

Jan. 11—Spike Kennedy, Bartlesville..KO 2
Mar. 28—Mike Schreck, Sapulpa.....KO 6
Sept. 15—Jim Flynn, New York.....ND 10
Nov. 13—Jack Geyer, New York.....KO 9
Nov. 18—Bill Bass, Philadelphia.....KO 1
Dec. 12—Al Williams, Cleveland.....KO 3
Dec. 27—Tom Kennedy, New York....ND 10

1912

Feb. 12—Jim Stewart, Brooklyn.....ND 10
Mar. 20—Jim Stewart, New York.....ND 10
Apr. 22—Morgan Williams, Okla. City..ND 8
May 3—Luther McCarty, Springfield, Mo.....KO by 6
July 11—Con Comiskey, Sapulpa.....KO 1
Nov. 12—Jack Keating, Atlanta.....KO 2
Nov. 28—Jack McFarland, Atlanta.....KO 1
Dec. 10—Bob Williams, Chattanooga...KO 3
Dec. 17—Al Kubiak, Atlanta.....L 10

1913

Apr. 22—Kingdon Belmont, St. Louis..KO 3
July 3—Jack Geyer, Denver.....D 10
July 16—Marty Cutler, Clovis, N. M....KO 2
July 25—Al Benedict, Joplin, Mo.....KO 5
Aug. 11—Fred McKay, Winnipeg.....KO 3
Sept. 19—Al Reich, New York.....KO 2
Oct. 9—Gunboat Smith, New York....LF 5
Dec. 3—Jess Willard, New York.....ND 10

1914

Mar. 11—Jack Fleming, Joplin.....KO 2
June 8—Jim Flynn, Joplin.....WF 9
July 4—Al Kubiak, Fort Smith.....W 6
Sept. 4—Jack Geyer, Dallas.....KO 3
Oct. 29—Jim Flynn, Kansas City.....W 10
Dec. 15—Sailor Carroll, St. Joseph....WF 3

1915

Jan. 21—George Rodel, Joplin.....KO 3
Feb. 12—Al Norton, Kansas City.....W 10
Mar. 1—Tom McMahon, Pittsburgh....ND 6
Mar. 9—Fred McKay, Baltimore.....KO 1
Mar. 27—Porky Flynn, Philadelphia...ND 6
Apr. 7—Jim Coffey, New York.....ND 10
Apr. 19—Al Benedict, Brooklyn.....KO 4
July 30—Bob Devere, Tulsa.....W 8

1916

Feb. 11—Arthur Pelkey, Tulsa.....KO 5
Apr. 7—Gunboat Smith, Tulsa.....W 10
June 16—Dan Daley, Tulsa.....KO 1
Nov. 16—Battling Levinsky, Kansas City.W 15

1917

Jan. 8—Joe Bonds, Memphis.....W 8
Mar. 2—Joe Bonds, New York.....KO 4
(Bonds claimed foul)
Apr. 4—Fred Fulton, New York.....WF 5
Apr. 9—Andre Anderson, Baltimore..KO 3
Apr. 23—Jim Coffey, New York.....ND 10
June 4—Frank Moran, New York.....ND 10
July 26—Tom McMahon, Pittsburgh...ND 10
Sept. 3—Fred Fulton, Canton, O.....LF 6
Sept. 28—Billy Miske, New York.....ND 10
Oct. 2—Tex McCarthy, Albany.....KO 2
Nov. 2—Jack Dempsey, San Francisco..L 4

1918

Feb. 4—Jack Dempsey, Buffalo.....LF 6
Dec. 16—Jack Dempsey, N. Orleans.KO by 1

1919–1920

Inactive

1921

Mar. 21—Dave Goddard, Nashville .....KO 1
Apr. 26—Farmer Lodge, Tulsa .....KO 9
June 2—Martin Burke, Covington .....KO 3
July 2—Battling Levinsky, Tulsa .....WF 6
Sept. 22—Bob Roper, Tulsa .....KO by 3
Nov. 22—Fred Fulton, Winnipeg ....KO by 4

1922

Feb. 11—Jim Flynn, Fort Worth .....W 10
Feb. 22—Jack Moran, Henrietta, Okla. .....KO 2
Apr. 13—Bob Roper, Tulsa .....LF 3
Sept. 4—Sully Montgomery, Muskogee..KO 2
Nov. 22—Tut Jackson, Dayton, O. .....KO 9
Dec. 18—Fred Fulton, Tulsa .....KO by 4

Died, Pasadena, Cal., July 11, 1951.

HARLEM TOMMY MURPHY

Born, April 13, 1885, Harlem, N. Y. Nationality, Irish-American. Weight, 126-130 lbs. Height, 5 ft. 5½ in. Managed by Johnny Oliver.

1903

Feb. 23—Tony Bender, Elizabeth.....D 8
Mar. 24—Terry Young, Meriden.....KO 5
Apr. 11—Kid Dooley, N. Y. C.....KO 1
May 6—Chas. Flanigan, N. Y. C.....KO 2
June 24—Frank Lenny, N. Y. C.....KO 2
Aug. 4—Joe Sheppard, N. Y. C.....KO 2
Oct. 12—Ike Cohen, Guttenburg.....KO 6
Dec. 2—Bobby Flynn, Guttenburg.....D 20
Dec. 12—Kid Beebe, Philadelphia.....ND 6
—Young Otto .....D 4

1904

Jan. 23—Tommy Love, Philadelphia....ND 6
Jan. 30—Tommy Love, Philadelphia....ND 6
Feb. 13—D'y Dougherty, Philadelphia..ND 6
July 19—Kid Locke, Philadelphia.....ND 6
Aug. 8—Kid Beebe, Philadelphia.....ND 6
Aug. 31—Frank Neil, Philadelphia.....ND 6
Sept. 28—Hugh McGovern, Phila.....ND 6
Dec. 3—Phil Logan, Philadelphia.....ND 6
Dec. 24—D'y Dougherty, Philadelphia..ND 6

1905

Jan. 28—Abe Attell, Philadelphia.....ND 6
Feb. 22—Chick Tucker, Philadelphia...ND 6
Feb. 28—Itsey Ryan, N. Y. C.....KO 2
Mar. 7—Joe Baker, N. Y. C.....KO 1
Mar. 12—Ralph Linder, N. Y. C.....W 3
Mar. 18—Phil Logan, Philadelphia.....ND 6
Apr. 22—Johnny Allen, Philadelphia...ND 6
May 10—Hugh McGovern, Phila.....ND 6
July 4—Frank Carsey, Philadelphia...ND 6
July 17—Tony Bender, Philadelphia....ND 6
July 27—Johnny Ryan, Rutland.....W 4
Sept. 20—George Dixon, Philadelphia..KO 2
Oct. 18—Terry McGovern, Phila.....KO by 1
Nov. 13—Jimmy Dunn, Sharon, Pa.....KO 6
Nov. 18—Rouse O'Brien, Philadelphia..ND 6
Dec. 8—Frank Carsey, N. Y. C.....ND 4

1906

Jan. 1—Chick Tucker, N. Y. C.....ND 3
Jan. 6—Tommy Mowatt, Philadelphia.KO 2
Jan. 11—Geo. Hoey, N. Y. C.....ND 3
Jan. 12—Johnny Burdick, N. Y. C.....ND 4
Feb. 3—Phil Logan, Philadelphia.....ND 6
Feb. 17—Benny Yanger, Philadelphia..KO 4
Mar. 24—Bert Keyes, N. Y. C.....ND 3
Apr. 21—Howard Smith, N. Y. C.....KO 3
Apr. 25—Billy Maynard, N. Y. C.....KO 1
May 21—Chick Tucker, Sh'pshead Bay.KO 4
June 6—Phil Logan, Philadelphia.....KO 2
June 25—Spike Robson, Philadelphia...ND 6
July 27—Al Grander, Philadelphia.....KO 4
Aug. 6—Spike Robson, Philadelphia...ND 6
Sept. 8—Johnny Dwyer, Philadelphia..ND 6
Oct. 9—Kid Goodman, Chelsea, Mass...W 15
Nov. 6—Dick Cullen, Chelsea, Mass....KO 2
Dec. 12—Matty Baldwin, Chelsea, Mass...L 15

1907

Jan. 9—Young Corbett, Philadelphia..ND 6
Feb. 20—Spike Robson, Philadelphia...ND 6
Mar. 28—Kid Sullivan, Baltimore.....KO 2
May 1—Tony Bender, N. Y. C.....KO 3
May 22—Johnny Summers, Phila.....ND 6
June 3—Harry Harris, N. Y. C.....LF 8
June 28—Rouse O'Brien, N. Y. C.....W 6
July 25—Bert Keyes, N. Y. C.....D 6
Sept. 11—Dick Hyland, Philadelphia....ND 6
Nov. 27—Bert Keyes, N. Y. C.....D 6
Nov. 28—Young Loughrey, Phila.....ND 6

1908

Apr. 8—Kid Goodman, N. Y. C.....ND 6
Apr. 11—Young Erne, Philadelphia....ND 6
Apr. 22—Battling Hurley, N. Y. C.....ND 6
May 1—Jack Dorman, N. Y. C.....ND 6
June 9—Johnny Dunn, Binghamton.....W 4
June 23—Bert Keyes, N. Y. C.....ND 6
July 7—Jack Goodman, N. Y. C.....ND 6
July 14—Dick Hyland, N. Y. C.....ND 6
July 28—Rudolph Unholz, Boston.....W 12
Sept. 2—Leach Cross, N. Y. C.....ND 6
Sept. 29—Matty Baldwin, Boston.....D 12
Nov. 18—Packey McFarland, Phila.....ND 6
Dec. 1—Paddy Sullivan, Binghamton..ND 6
Dec. 22—Charley Griffin, Boston.....W 12

1909

Jan. 8—Frankie Madden, N. Y. C.....ND 6
Jan. 29—Owen Moran, N. Y. C.....ND 10
Mar. 16—Owen Moran N. Y. C.....ND 10
Mar. 23—Owen Moran, Boston.....L 12
Apr. 27—Kid Sullivan, Baltimore.....KO 3
May 5—Mike Glover, N. Y. C.....ND 10
May 8—Jimmy Smith, Utica.....W 8
May 22—Willie Moody Philadelphia....KO 5
June 1—Matty Baldwin, Boston.....W 12
June 15—Jimmy Dunn, Pittsburgh.....ND 6
Sept. 1—Ad Wolgast, Pittsburgh.....ND 6
Nov. 20—Young Erne, Philadelphia.....ND 6
Dec. 3—Fred Cooney, Utica.....KO 4

1910

Jan. 10—Joe Bedell, Brooklyn.....ND 10
Feb. 10—Sammy Smith, New York.....ND 10
Feb. 28—Owen Moran, San Francisco....W 20
Apr. 8—Bill Hurley, N. Y. C.....ND 10
Apr. 28—Abe Attell, N. Y. C.....ND 10
May 20—Abe Attell, N. Y. C.....ND 10
May 25—Leach Cross, N. Y. C.....ND 10
June 21—Battling Hurley, Newark.....ND 6
Oct. 1—Johnny Frayne, New Orleans...D 10
Oct. 6—Phil Brock, Canton.....D 10
Nov. 11—K. O. Brown, N. Y. C.....ND 10
Nov. 28—Willie Beecher, N. Y. C.....ND 10
Dec. 15—Pal Moore, N. Y. C.....ND 10

1911

Mar. 28—Battling Kelly, Fall River.....W 12
Apr. 18—Packey McFarland, N. Y. C....ND 10
May 11—K. O. Brown, Brooklyn.....ND 10
May 25—K. O. Brown, N. Y. C.....KO by 1
July 27—Battling Hurley, Albany.....ND 10
Aug. 7—Battling Hurley, Jeffersonville.W 10
Sept. 7—Pal Moore, N. Y. C.....ND 10
Sept. 12—Pal Moore, Boston.....D 12
Oct. 19—Phil Brock, N. Y. C.....ND 10
Oct. 24—Tommy Ginty, Scranton.....ND 6
Nov. 30—Packy McFarland, San Fran.....L 20
Dec. 26—Joe Bedell, Brooklyn.....ND 10

1912

Jan. 16—Joe Bedell, Brooklyn.....ND 10
Jan. 31—One-round Hogan, San Fran.....D 20
Mar. 9—Abe Attell, San Francisco.....W 20
Apr. 16—Leach Cross, N. Y. C.....ND 10
Aug. 3—Abe Attell, San Francisco.....D 20
Aug. 28—Young Brown, N. Y. C.....ND 10
Oct. 11—Pat Bradley, Philadelphia....ND 6
Dec. 2—Pat Conway, N. Y. C.....Exh. 3

1913

Jan. 1—Frankie Burns, San Francisco..W 17
Feb. 22—Ad Wolgast, San Francisco.....D 20
Apr. 19—Ad Wolgast, San Francisco.....W 20
Oct. 17—Packy McFarland, N. Y. C.....ND 10
Nov. 6—Phil Bloom, N. Y. C.....ND 10

1914

Apr. 17—Willie Ritchie, San Francisco...L 20
Sept. 22—Frankie Callahan, Brooklyn..ND 10

LOU NOVA

Born, March 16, 1915, Los Angeles, California. Nationality, German, Irish-American. Weight, 201 pounds. Managed by Ray Carlin.
Won National AAU and International Amateur heavyweight title (Paris) in 1935.

1936

Jan. 23—Ralph Barbara, New York ....W 6
Mar. 17—Jerry Johnson, New York ....KO 3
Mar. 24—George Higgs, New York ....KO 2
Apr. 4—Henry Cooper, New York ....KO 1
May 3—Guita Gatti, New York .....D 6
June 2—Hugh Turner, New York .....KO 5
July 22—Tommy Ponte, New York .....W 6
Aug. 4—Valenti Brown, Washington..KO 3

Oct. 21—Abe Simon, New York ---------W 6
Nov. 12—Izzy Singer, New York ---------W 6
Dec. 16—Dan Hassett, New York ---------D 6

1937

Mar. 24—Nash Garrison, Oakland -----KO 6
May 5—Geo. Theodoratus, Oakland --KO 8
July 9—Sonnyboy Walker, San Francisco ----------D 10
Aug. 25—Salvatore Ruggirello, Oakland KO 3
Sept. 22—Johnny Erjavec, Oakland -----W 10
Nov. 23—Bob Nestell, Los Angeles ----KO 8

1938

Jan. 15—Lee Ramage, Hollywood -------D 10
Mar. 1—Lee Ramage, Los Angeles -----W 10
Apr. 22—Bob Pastor, San Francisco ----D 10
June 3—Maxie Rosenbloom, Hollywood-L 10
June 29—Domingo Valin, Oakland -----KO 6
Sept. 7—Phil Brubaker, Oakland -----KO 1
Sept. 17—Frank Androff, Los Angeles --KO 4
Oct. 3—Gunnar Barlund, New York --KO 7
Dec. 16—Tommy Farr, New York -------W 15

1939

June 1—Max Baer, New York ---------KO 11
Sept. 15—Tony Galento, Philadelphia ----------KO by 14

1940

Oct. 30—Johnny Erjavec, Oakland ---KO 5

1941

Jan. 10—Pat Comiskey, New York -----W 10
Apr. 4—Max Baer, New York --------KO 8
June 6—Jim Robinson, Minneapolis----KO 3
Sept. 29—Joe Louis, New York -----KO by 6
(World Heavyweight Title)

1942

May 25—Lee Savold, Washington---KO by 8
Nov. 6—Ernie Nordman, Portland ----KO 4
Dec. 11—Tami Mauriello, New York-KO by 6

1943

May 21—Chuck Crowell, Portland ------W 10
June 11—Paul Hartnek, Portland ------KO 3
Aug. 9—Lee Savold, Chicago ------KO by 2

1944

Feb. 22—Ben Moroz, Los Angeles------KO 7
Mar. 10—Nash Garrison, Portland -----KO 4
Apr. 17—Paul Hartnek, Omaha --------KO 6
Apr. 21—Pug Wilson, Des Moines -----KO 7
Apr. 28—Hank Postaway, Minneapolis-KO 5
May 1—George Dixon, Lincoln -------KO 5
May 8—Colon Chaney, LaCrosse -----KO 4
May 11—Don Brouillard, Oklahoma City ----------KO 3
May 17—Jack Marshall, Tulsa ----------W 10
May 22—Johnny Denson, Omaha ------KO 7
May 30—Jimmy Webb, Galveston -----KO 7
June 2—Buddy Scott, Oklahoma City--W 10
June 7—Jack Marshall, Tulsa ----------W 12
June 16—Bill Peterson, Jacksonville-----W 10
July 14—Lee Oma, Detroit ----------L 10
Aug. 1—Johnny Flynnn, Buffalo -------W 10
Nov. 6—Buddy Knox, Newark ---------W 10

1945

Mar. 30—Joe Baksi, New York ----------L 10
May 3—Charley Eagle, Boston ---------W 10
May 11—Gunnar Barlund, New York ---W 10
May 26—Johnny Denson, Boston ------KO 6
June 8—J. D. Turner, Norfolk ---------W 10
June 15—Howard Fenske, Detroit ------KO 9
June 25—Tami Mauriello, Boston---KO by 1

Became a sports columnist and later an actor after retirement.

PACKEY O'GATTY

(Pasquale Agati)

Born, June 4, 1900, Cannitello, Italy. Nationality, Italian-American. Weight, 118 lbs. Height, 5 ft. 4½ in.

During World War I, O'Gatty appeared in close to 1,000 boxing exhibitions for wounded soldiers and sailors gratis at different camps and hospitals.

1915

Sept. 25—Frankie Jerome, New York----ND 4

1916

Jan. 8—Johnny King, New York-------KO 4
Feb. 22—Smiling Willie, New York-----ND 4
Feb. 26—Scotty Welsh, New York--------L 4
Mar. 8—Frankie Jerome, New York----ND 4
Mar. 14—Frankie Jerome, New York----ND 4
Mar. 15—Joe Madden, Brooklyn--------KO 1
Mar. 17—Frankie Jerome, New York---ND 6
Mar. 24—Frankie Jerome, New York----ND 4
Mar. 25—Frankie Jerome, New York----ND 4
Apr. 3—Joe Kid Rosenberg, Brooklyn-KO 1
Apr. 7—Abe Moore, New York--------KO 2
May 10—Young Walcott, Brooklyn-----KO 1
May 23—Teddy Summers, New York---KO 1
May 26—Kid Rash, New York----------ND 4
June 2—Mexican Joe Alamo, New YorkKO 2
June 5—Young Cuba, New York--------KO 2
July 2—Spider Dundee, New York----KO 1
July 17—Joe Dillon, New York---------ND 4
Aug. 4—Dummy Evers, Brooklyn-- ---KO 1
Aug. 13—Andy Brown, New York------ND 4
Sept. 21—Young Jeff, Brooklyn---------ND 4
Oct. 3—Georgie Benny, New York----ND 4
Oct. 14—Willie O'Brien, New York-----KO 3
Nov. 5—Frankie Jerome, New York----ND 4
Nov. 7—Frankie Jerome, New York----ND 4
Dec. 10—Dummy Evers, New York-----KO 3
Dec. 15—Honey Martin, New York-----KO 1
Dec. 20—Frankie Jerome, New York----ND 4

1917

Jan. 5—Young Frenchie, New York---ND 4
Jan. 20—Dutch Leonard, New York----KO 1
Jan. 26—Frankie Jerome, Port Washington ----------ND 4
Jan. 27—Frankie Jerome, Englewood--ND 4
Jan. 30—Jack O'Keefe, New York------KO 1
Feb. 12—Kid Lewis, New York---------KO 1
Mar. 23—Battling Travis, New York---ND 4
Mar. 30—Joe Dillon, New York---------ND 4
Apr. 5—Joe Miller, New York---------ND 4
Apr. 13—Joe Miller, New York---------ND 4
Apr. 27—Johnny Murray, New York----ND 4
May 3—Frankie Jerome, New York----ND 4
May 13—Nate Brown, New York--------ND 6
May 25—Eddie Harris, New York-------KO 2
May 31—Tip Harris, New York---------KO 1
June 4—Joe (Kid) Wagner, New York-ND 4
June 5—Joe Alton, New York----------ND 4
June 12—Joe Delane, New York---------ND 4
June 14—Frankie Jerome, New York---ND 4
June 20—Phil Lundy, New York--------ND 4
July 10—Joe Alton, New York----------ND 4
July 24—Blackie Johnson, New York---KO 1
Aug. 28—Joe Curley, New York---------KO 4
Sept. 27—Joe Curley, New York--------KO 4
Sept. 28—Frankie Jerome, New York----ND 4
Sept. 30—Harold Monroe, New York----KO 2
Dec. 14—Joe Miller, New York---------ND 4

1918

Jan. 24—Mike Russell, New York--------W 4
Feb. 2—Joe Miller, New York----------ND 4
Feb. 12—Willie Casper, Freeport--------KO 2
Mar. 2—Bud Goodwin, New York-------KO 5
Apr. 5—Harry Ebbs, Binghamton------KO 3
May 23—Matty Herbert, Morgen--------ND 6
May 26—Corona Kid, New York---------ND 6
June 17—Jack Rose, Jersey City--------ND 4
June 24—Jack Rose, Jersey City--------KO 1
June 27—Johnny Murray, Perth Amboy ND 6
June 28—Joe Garry, Red Bank----------WF 1
July 2—Eddie Walsh, Hoboken---------ND 4
July 3—Mike Russell, Jersey City-----ND 4
July 4—Harry Kelly, Jersey City------KO 2
July 5—Frankie Williams, Perth Amboy ----------ND 6
July 10—Tommy Langdon, Jersey City-KO 1
July 27—Soapey Wolgast, Jersey City--KO 2
July 29—Bobby Michaels, Jersey City--ND 6
Oct. 3—Dummy Thomas, Jersey City--ND 6
Oct. 15—Johnny Daly, Jersey City-----ND 6
Nov. 5—Al Kale, Jersey City----------ND 6

1919

Jan. 1—Fight'g Dick Atkins, Syracuse ND 8
Jan. 22—Corona Kid, Binghamton------ND 8
Apr. 28—Georgie Parr, Canton----------ND 6
Aug. 5—George Brown, Garden City--KO 1
Sept. 12—Jack Wilson, New York-------KO 3
Sept. 24—Walter Brooks, Rahway-------ND 6
Dec. 12—Jimmy Dunn, Peekskill-------KO 2

1920

Jan. 5—Corona Kid, Troy----------ND 6
Jan. 14—Eddie Summers, Peekskill----ND 10
Jan. 21—Willie Duffy, Peekskill--------KO 3
Jan. 27—Willie O'Toole, Troy----------ND 10
Feb. 14—Kid Pershing, Pittsfield--------W 8
Feb. 16—Clarry Marshall, Troy---------ND 10
Feb. 20—Willie Greene, Whitehall------KO 5
Feb. 27—Johnny Walker, Glens Falls---KO 3
Mar. 11—Joe Norton, Bay Shore--------KO 3

Mar. 15—Frankie Burns, Troy.....ND 10
Apr. 27—Joe Young, Bay Shore.....KO 4
May 12—Benny Coster, Scranton.....ND 10
May 31—Stockings Conroy, Troy.....ND 10
June 15—Benny Coster, Scranton.....ND 10
Aug. 9—Bud Dempsey, Troy.....ND 10
Oct. 25—Bud Dempsey, Troy.....W 15
Nov. 6—Harvey Crosby, Woodhaven.....D 12
Nov. 25—Young Solsberg, Woodhaven...W 15
Dec. 29—Fighting Dick Atkins, New York D 6

1921

Jan. 1—Benny Coster, New York.....W 15
Jan. 21—Roy Moore, New York.....WF 3
Feb. 22—Solly Greene, Montreal.....ND 10
May 11—Kid Williams, New York...KO by 9
June 3—Paul Demers, Montreal.....ND 10
July 2—Frankie Burns, Jersey City...ND 8
Oct. 12—Jack Hausner, Coney Island..KO 3
Dec. 9—Pete Herman, Brooklyn....KO by 1

1922

Mar. 9—Jack Dempsey, New York....Exh. 3
Apr. 9—Jack Hausner, New York.....D 12
June 10—Babe Herman, Long Island City.L 10
Aug. 4—Jack Hausner, Coney Island ..KO 2
Aug. 22—Jack Hausner, Brooklyn.....D 10
Nov. 10—Billy Brown, Brooklyn.....KO 2

1923

Jan. 16—Charley Goodman, New York...L 12
June 12—Francisco Nora, Lima, Peru..KO 19
June 29—Angel Mollindo, Santiago, Chile .....KO 3

1924

Apr. 24—Carl Duane, Brooklyn.....KO by 1

1925

May 30—Carl Von Holtz, Bremerhaven, Germany .....KO 1
Oct. 5—Willie Cunningham, Buffalo.....L 10

1926

Jan. 2—Tommy Farley, Atlantic City...L 4

1927

Sept. 23—Harry Wallace, San Francisco..D 6
Oct. 18—Ted Fox, Portland, Ore.....W 6
Oct. 26—Johnny Walker, Klamath Falls .....KO 1
Oct. 28—Lloyd Farmer, Eugene, Ore.....W 6

1928

Jan. 10—Sessue Matsudya, Tokio, Japan .....KO 1
Jan. 12—Shimakado, Yokohama.....KO 1
Jan. 18—Ah Chong, Shankhai, China...KO 2
Jan. 25—Seaman Pete Leonard, Hong Kong .....KO 1
Feb. 5—Nat (Kid) Ropp, Honolulu..Exh. 6
Apr. 6—Bud Murray, San Francisco...KO 1
July 27—Jimmy McLarnin, Detroit....Exh. 3

YOUNG OTTO

(Arthur Susskind)

Born, October 12, 1886, New York City. Weight, 133 lbs. Height, 5 ft. 6 in.

1903

Won: Bobby Flynn, 6; Tip Flinnery, 6; Willie Riley, 4. Knockouts: Young Carey, 2; Jack Dilt, 4; Kid McGee, 3; Paddy Dee, 1; Billy Beyers, 2; Harry Dillon, 2. Draw: Harlem Tommy Murphy, 4. Lost: Bobby Flynn, 5.

1904

Jan. 2—Tip Flannery, New York.....W 6
Jan. 9—Willie Riley, New York.....W 6
Feb. 8—Young Oates, New York.....KO 3
Feb. 12—Sailor Dolan, New York.....KO 1
Feb. 19—Harry Delaney, New York....KO 1
Mar. 7—Frank Miller, New York.....KO 3
Mar. 18—Max Kid Allen, New York...KO 1
Mar. 19—Phil Logan, Philadelphia.....ND 6
Apr. 2—Bobby Flynn, New York.....W 6
Apr. 8—Barney Wilson, New York.....W 3
May 6—Mike Moran, New York.....W 3

1905

Mar. 28—Jack Doyle, New York.....KO 1
Apr. 5—John Black, New York.....KO 1
Apr. 14—Banty Dorsey, New York....KO 1
Apr. 21—Jersey Tom Murphy, N. Y....KO 1
Apr. 28—Mike Moore, New York.....KO 1
May 2—Sailor Condon, New York....KO 1
May 4—Eddie Ross, New York.....KO 1
May 9—Joe Kelly, New York.....KO 1
May 16—Jack Mullins, New York.....KO 1
May 25—Jack Bolter, New York.....KO 1
Sept. 2—Jack Willis, New York.....KO 1
Sept. 9—Mike Oscar, New York.....KO 1
Sept. 16—Eddie Dowd, New York.....KO 1
Sept. 23—Jack Wilson, New York.....KO 1
Sept. 30—Jack Ray, New York.....KO 1
Oct. 6—Jack Nelson, New York.....KO 1
Oct. 13—Tom Brady, New York.....KO 2
Oct. 20—Eddie McAvoy, Philadelphia..ND 6
Oct. 27—Mike Tuths, New York.....W 4
Nov. 2—Ralph Linde, New York.....ND 4

1906

Jan. 20—Eddie Johnson, New York....W 3
Feb. 8—Tommy Mowatt, New York..KO 1
Mar. 26—Johnny Allen, Philadelphia.....L 1
Apr. 2—Johnny Allen, Philadelphia....ND 6
May 3—Young Evans, N. Y. C.....KO 3
Sept. 13—Jack Nelson, N. Y. C.....W 3
Oct. 11—Eddie Wallace, N. Y. C.....W 3
Oct. 27—Young Evans, N. Y. C.....KO 6
Nov. 29—Al King, N. Y. C.....KO 1
Dec. 6—Jack Sinnott, N. Y. C.....KO 3
Dec. 13—George Ashley, N. Y. C.....W 3
Dec. 20—Kid Stinger, N. Y. C.....ND 6

1907

Feb. 1—Terry Young, N. Y. C.....W 4
Feb. 15—George Jordon, N. Y. C.....KO 1
Feb. 16—Young Loughrey, Philadelphia KO 1
Mar. 2—Young Nitchie, Philadelphia..ND 6
Mar. 23—Young Nitchie, Philadelphia...ND 6
May 6—Willie Moody, Philadelphia...ND 6
May 11—Tommy Lowe, Philadelphia...ND 6
May 17—Jack Dorman, N. Y. C.....ND 6
May 29—Willie Moody, Philadelphia...ND 6
June 10—Young Loughrey, Philadelphia ND 6
June 24—Young Loughrey, Philadelphia ND 6
Sept. 26—Johnny Allen, N. Y. C.....KO 6
Nov. 13—John Marto, N. Y. C.....ND 6
Dec. 27—Felix LeRoy, N. Y. C.....ND 3

1908

Jan. 8—Young Shea, New York.....ND 6
Feb. 1—Young Slasher, Troy.....KO 1
Apr. 23—Harry Scroggs, New York....ND 6
May 11—Adam Ryan, Philadelphia....ND 6
June 19—Johnny Dohan, New York....ND 6
Aug. 21—Montana Kid, Los Angeles...KO 1
Sept. 10—Joe Bedell, New York.....KO 2
Sept. 25—Fred Corbett, Philadelphia...ND 6
Oct. 5—Kid Locke, New York.....ND 6
Oct. 26—Young Erne, New York.....ND 6
Dec. 5—Sammy Smith, New York.....ND 6
Dec. 29—Joe Sieger, New York.....ND 6

1909

Jan. 6—Paddy Sullivan, N. Y. C.....ND 10
Jan. 21—Leach Cross, N. Y. C.....KO by 5
Mar. 21—George Proctor, Paris, France.KO 3
Mar. 30—Sig Stagg, London.....KO 5
Apr. 26—Young Joseph, London.....L 20
May 29—Paddy Lavin, Philadelphia....ND 6
Sept. 10—Johnny Marto, N. Y. C.....ND 10
Oct. 14—Eddie McAvoy, Philadelphia..ND 6

1910

Jan. 10—Joe Stein, N. Y. C.....ND 10
Mar. 8—Bob Wilson, Troy, N. Y.....ND 10
Apr. 13—Paddy Sullivan, N. Y. C.....KO 1
May 9—Nick Nelson, N. Y. C.....ND 10
Oct. 1—Leo Houck, Philadelphia.....ND 6
Nov. 21—Lew Powell, N. Y. C.....ND 10

1911

Jan. 20—Jack Savage, N. Y. C.....KO 1
Feb. 1—Eddie Webber, Memphis.....KO 3
Feb. 8—Jack Savage, Memphis.....KO 3
Mar. 14—Unk Russell, Kansas City.....L 10
Mar. 29—Joe Hirst, Rochester.....ND 6
Sept. 18—Kid Burns, N. Y. C.....ND 10
Sept. 29—Benny Franklin, N. Y. C.....ND 10
Oct. 30—Paul Kohler, Cleveland.....L 10
Nov. 2—Billy Sherman, N. Y. C.....KO by 2
Nov. 24—Chas. Lawrence, N. Y. C.....ND 4
—Johnny Lore.....KO by 5

1912

Jan. 1—Kid McGlynn, Zanesville, O...ND 15
Jan. 10—Joe Stein, N. Y. C.....ND 10
Jan. 22—Jack Goodman, New York.....ND 10
Mar. 29—Al McCoy, New York.....ND 10
Apr. 6—Benny Franklin, New York..ND 10
June 14—Terry McGraw, Rockaway....ND 10
Nov. 30—Willie Adams, L. I. City.....ND 10
Dec. 14—Willie Schaefer, New York...ND 10

1913

Feb. 14—Terry McGraw, Brooklyn.....ND 10
Apr. 14—Paddy Sullivan, New York...ND 10
June 2—Artie Fink, Passaic, N. J.....W 4
Oct. 11—Harry Carter, L. I. City.....ND 10
Oct. 16—Charley Miller, New York.....ND 10
Nov. 1—Harry Hanson, New York.....ND 10
Nov. 7—Charlie Turner, Philadelphia.ND 6
Nov. 8—Eddie Conway, New York.....ND 10
Nov. 27—Johnny Lore, New York.....ND 8
Dec. 17—Andy Cortez, Wind. Locks, Ct. KO 5

1914

Jan. 20—Young Keats, New York.....KO 1
Feb. 12—Mike Mazie, New York.....ND 10
Mar. 16—Dodo Maher, Norwalk, Conn...W 10
Mar. 24—Cy Smith, New York.....ND 10
Apr. 21—Johnny Schumaker, N. Y.....ND 10
May 6—Joe Bailey, Norwalk, Conn...KO 1
July 18—Sid Miller, Bridgeport.....ND 10
Aug. 4—Joe Hyland, Rockaway.....ND 10
Sept. 19—Eddie Moran, Brooklyn.....ND 10
Oct. 10—Shamus O'Brien, L. I. City...ND 10
Oct. 20—Young Dyson, New York.....ND 10
Nov. 21—Jimmy Flynn, New York.....ND 10
Dec. 5—Dick Peters, New York.....ND 10

1915

Mar. 10—Battling Terry, Akron, O.....W 10
Mar. 18—Paul Miller, Barberton, O.....KO 1
Mar. 29—Battling Murphy, Akron.....D 10
Apr. 6—Willie Hines, Canton, O.....KO 1
Apr. 14—Hal Stewart, Lima, O.....W 10
May 1—Andy Cortez, New York.....ND 10
May 22—Willie Schaefer, New York...ND 10
July 28—Dick Peters, New York.....ND 10
Aug. 11—Jack Coyne, New York.....ND 10
Oct. 2—Chick Simler, New York.....ND 10
Oct. 11—Young Blades, Woonsocket...ND 10
Oct. 18—Battling Murray, Akron.....KO 3
Oct. 30—Eddie Carroll, Elyria, O.....KO 1

1916

Jan. 14—Andy Wright, New York.....KO 1
Jan. 22—Chick Simler, New York.....ND 10
Jan. 25—Young Blades, Pawtucket.....D 10
Feb. 18—Paul Edwards, Little Falls....ND 10
May 22—Jimmy Duffy, New York.....ND 10
July 1—Allie Nack, New York.....ND 10
July 10—Banty Sharpe, New York.....ND 10
July 18—Harry Pierce, New York.....ND 8
July 25—Harry Pierce, Rockaway Beach.....KO by 8
Oct. 17—Harry Siebel, New York.....ND 10
Nov. 11—Dummy Burns, New York.....ND 10
Dec. 9—Mike Smith, New York.....ND 10

1917

Jan. 8—Dummy Burns, New York.....ND 10
Jan. 20—Danny Cronin, New City, Pa. KO 1
Feb. 3—Jimmy Flynn, L. I. City.....ND 10
Feb. 26—Frank Burns, New York.....ND 10
Mar. 27—Ray West, Brooklyn.....ND 10
Apr. 30—Jimmy Flynn, New York.....ND 10
May 4—Eddie Wald, Trenton, N. J.....KO 1
May 21—Joe Meyer, Boonton, N. J.....ND 10
May 28—Yg. Joe Rivers, Westfield, Mass. W 10
June 4—Johnny Martin, Bridgeport...ND 10
Sept. 24—Bobby Lyons, New York.....ND 10
Oct. 29—Billy Papke, New York.....ND 10
Oct. 30—Sailor Vogt, L. I. City.....ND 10
Nov. 5—Young Sheldon, New York.....ND 10
Nov. 12—Denny Coakley, Troy, N. Y.....KO 1
Nov. 24—Mike Sheehy, Waterford, N.Y. KO 1

1918

June 8—Phil Bloom, Dover, N. J.....ND 8
Nov. 9—Johnny Clinton, New York...ND 6

1919

Jan. 10—Joe Koons, Trenton, N. J.....ND 8
Jan. 24—Willie Scott, Passaic, N. J.....KO 1
Jan. 30—Frank Baker, Camden, N. J...KO 1

1922

Returned to ring after 3 years' absence.

Mar. 17—Jack Miller, New York.....Ko 1
Mar. 24—Ned (Kid) Cowler, New York.KO 4
Apr. 8—Jim Fagin, Brooklyn.....KO 2
Apr. 14—Eddie Hogan, Brooklyn.....KO 4
Apr. 28—Joe Fox, New York.....D 12
May 4—Joe Connors, Rdgfld. Park, New Jersey.....KO 2
May 20—Eddie Webber, New York.....W 8
July 25—Jack McFarland, Rahway, N. J.....ND 8
Aug. 4—George Werner, New York.....W 12
Sept. 20—Barry Norton, Mitchell Fld...KO 4
Nov. 8—Ruby Cohen, Schenectady.....L 10
Nov. 30—Jimmy Guida, New York.....L 10
Dec. 4—Willie Roller, New York.....KO 2

1923

Feb. 1—Jimmy Gaudy, New York.....L 8

Retired from ring to become boxing instructor of various youth organizations in New York, as well as referee and judge for New York State Athletic Commission.

THOMAS (PEDLAR) PALMER

Born, November 19, 1876, Canning Town. Weight, 115 lbs. Height, 5 ft. 3 in.

1891

W. C. Bond, 11.

1892

(Number of rounds not recorded). Defeated San Swamburg, Arthur Wigg, Ernie Stanton, Tom Shane, Ginger Wright, Will Morse, Ted Saunders, Dick Edwards, George Wood, Ted Willis.

1893

May 1—Walter Croot, N. S. C.....KO 17
May 29—Mike Small, N. S. C.....W 6
July 17—Albert Gould, London.....W 6
Sept. 7—Ted Wood, London.....W 6

1894

June 25—Bill Mortimer, N. S. C.....W 5
Oct. 15—Ernie Stanton, N. S. C.....W 20

1895

Nov. 25—Billy Plimmer, N. S. C.....W 14
(Won British Bantamweight Title)

1896

Jan. 30—George Dixon, N. Y. C.....D 6
Oct. 12—Johnny Murphy, N. S. C.....W 20

1897

Jan. 25—Ernie Stanton, N. S. C.....W 14
Oct. 18—Dave Sullivan, N. S. C.....W 20

1898

Dec. 12—Billy Plimmer, N. S. C.....W 17

1899

Apr. 17—Billy Rotchford, N. S. C.....WF 3
Sept. 12—Terry McGovern, Tuckahoe KO by 1
(For World's Bantamweight Title)

1900

May 28—Harry Ware, N. S. C.....W 15
Nov. 12—Harry Ware, N. S. C.....L 20

1901

Mar. 18—*Harry Harris, N. S. C.....L 15
*For world's bantamweight title.

1902

Jan. 27—Jim Williams, N. S. C.....L 15
June 16—Digger Stanley, Wonderland...W 10
Sept. 8—George Dixon, Glasgow.....W 15
Dec. 15—Will Curley, Newcastle.....KO by 8

1903

Feb. 16—Harry Ware, Wonderland.....W 12
Apr. 2—Fred Delaney, Barking.....W 6
May 11—Digger Stanley, Wonderland...W 12
June 27—George Dixon, Wonderland.....W 8
Sept. 14—Spike Robson, Newcastle.....W 20
Nov. 9—George Dixon, Newcastle.....L 20

1904

Mar. 14—H. Alexander, Hull.....KO by 4
May 26—Dan Hyman, Johannesburg KO by 9
July 11—Watty Austin, Cape Town.....D 20
Aug. 8—Watty Austin, Cape Town.....W 20
Oct. 17—Young Joseph, Wonderland.....W 15
Dec. 12—Ben Jordan, N. S. C.....L 15
(For British Featherweight Title)

1905

Mar. 20—Joe Bowker, N. S. C.....L 12
(Lost British Bantamweight Title)
May 29—George Moore, Wonderland.....D 15
June 17—George Moore, Wonderland.....W 6
Aug. 5—Bob White, W. Hartlepool.....KO 6
Sept. 25—Cockney Cohen, Wonderland...W 15
Nov. 13—Cockney Cohen, Wonderland...L 6

1906

Feb. 28—Charlie Lampey, Charing Cross L 15
Mar. 26—Cockney Cohen, Wonderland...D 15
Apr. 82—Driver Himpfen, Wonderland...W 6
May 28—Cockney Cohen, Plymouth.....W 4

1911

Dec. 7—Darkey Haley, Hoxton.....KO by 10

1912

Jan. 6—Darkey Haley, Poplar.....W 6
Jan. 24—Alec Lambert, S. London.....W 6
Mar. 2—George Moore, Premierland...WF 5
Mar. 25—Pte. Walton, N. S. C.....W 7
July 27—Sam Russell, Premierland.....WF 3
Aug. 2—Jim Lloyd, Liverpool..... 4
Nov. 9—George Dixon, Newcastle.....W 7
Nov. 19—Digger Stanley, W. Lond. Stad. L 4

1919

Mar. 10—Jim Driscoll, Hoxton.....L 4

Died, February 13, 1949, London, England.

AL PALZER

8-3

Born, 1890, Ossian, Iowa. Nationality, German-American. Weight, 218 lbs. Height, 6 ft. 2¾ in. Managed by Tom O'Rourke.

1911

Feb. 7—Jim Austin, New York .....W 6
Feb. 21—Jack McCargo, New York .....W 6
Mar. 9—Frank Moran, New York ....ND 10
May 27—Won White Hope Tourney
Aug. 3—Tom Kennedy, New York ....KO 9
Oct. 26—Soldier Delaney, New York...KO 3
Nov. 29—Tom Kennedy, New York.....ND 10
Dec. 28—Al Kaufman, New York .....KO 5

1912

Feb. 5—Sailor White, New York .....KO 5
June 28—Bombardier Wells, New York.KO 3
Nov. 15—Tony Ross, Philadelphia.....ND 6

1913

Jan. 1—Luther McCarty, Vernon, Cal. .....KO by 18
Sept. 3—Frank Moran, New York..KO by 7
Sept. 24—Charlie Miller, New York.....ND 10
Oct. 18—Dan Dailey, Pittsburgh....KO by 2

1914

May 22—Fred Fulton, Hudson, Wisc...KO 4

Palzer was killed by his father on July 26, 1914 at his home in Minnesota.

BILLY PETROLLE

(The Fargo Express)

Born, Berwick, Pa., January 10, 1905. Nationality, Italian-American. Height, 5 ft. 7 in. Weight, 135 lbs. Managed by Jack Hurley.

1924

Knockouts: Sammy Rose, 2; Kid Fogarty, 2; Lou Boomer, 1; Mike Ertle, 1; Young Runcorn, 1; Jimmy Moore, 2; Young Freyler, 2; Stub Kennedy, 5; Freddie Burke, 2; Johnny Gannon, 3. Won Doc Snell, 8; Pete Campi, 10. Draw: Eddie DeBeau, 10; Young Lunde, 10. No decisions: Sub Smith, 4; Jackie Nichols, 10; Eddie DeBeau, 10; Jackie Nichols, 10; Irish Kennedy, 10; Jack Moochie, 8; Sammy Leonard, 6; Rusty Jones, 6; Kid Worley, 10; Rusty Jones, 10.

1925

Knockouts: Joe McCabe, 4; Eddie Root, 4; Battling Strayer, 5; Sylvio Mireault, 1; Carl Leonard, 2; Billy O'Brien, 3; Tommy Tibbets, 4; Joe Azzarella, 6. Won: Al Shubert, 10; Andy Tucker, 10; Frankie Fink, 6; Ruby Stein, 10; Steve Smith, 12; Johnny Knauf (foul), 4; Johnny Lamar (foul), 3. Draw: Jimmy Hackley, 6. No decisions: Otto Wallace, 10; Rusty Jones, 6; Charley Raymond, 10; Reddy Blanchard, 10; Len Schwauble, 10; Alex Novecky, 10; Jimmy Woodhall, 6; Roscoe Hall, 10; Al Holzman, 10; Johnny Knauf, 10; Red Cap Wilson, 10; Joe Jawson, 10. Lost: Babe Ruth, 10; Bobby Garcia, 10; Johnny Drew, 10.

1926

Jan. 7—Charley Manty, Hartford.....L 12
Feb. 5—Eddie Kid Wagner, Fargo.....KO 10
Feb. 19—Sammy Vogel, New York.....L 10
Mar. 1—Louis Kid Kaplan, Hartford....L 12
May 2—Joe Jawson, Sioux City.....ND 10
May 21—Danny Cooney, Fargo.....WF 4
June 11—Sid Terris, Brooklyn.....L 10
June 21—Frankie Schaeffer, E. Chicago.KO 1
July 2—Ray Miller, Brooklyn.....D 10
July 13—Johnny Rocco, St. Paul.....KO 8
July 24—Johnny Adams, Chicago.....KO 8
Aug. 2—Johnny Ceccoli, Newark.....ND 10
Aug. 23—Ruby Stein, Newark.....ND 10
Sept. 10—Alf Simmons, Fargo.....ND 10
Oct. 29—Hilario Martinez, New York..KO 2
Nov. 8—Billy Pollock, Newark.....KO 1
Nov. 26—Johnny O'Donnell, St. Paul...KO 2
Dec. 6—Cuddy DeMarco, Brooklyn.....D 6
Dec. 20—Les Murray, Milwaukee.....KO 3

1927

Jan. 1—Tommy Kid Murphy, Fargo..KO 3
Jan. 21—Spug Meyers, Chicago.....D 10
Feb. 7—Frank Francisco, Gr. Rapids..KO 3
Feb. 11—Willie Ames, Duluth.....KO 3
Feb. 25—Joe Jawson, Sioux Falls.....KO 8
Apr. 12—Freddie Mueller, Chicago.....D 10
Apr. 25—Cuddy DeMarco, Newark.....NC 4
May 2—Johnny Bates, Philadelphia...KO 5
May 23—Jack Duffy, Akron.....KO 1
June 15—Billy Wallace, New York.....L 10
June 27—Basil Galiano, Philadelphia....W 10
July 19—Eddie Brady, Fargo.....KO 7
Aug. 2—King Tut, St. Paul.....WF 4
Aug. 15—King Tut, St. Paul.....ND 10
Aug. 19—Johnny Ceccoli, Springfield...KO 6
Aug. 26—Harry Kahn, Milwaukee.....ND 10
Sept. 8—Tommy Herman, Phila.....KO by 7
Dec. 2—Harry Kahn, Duluth.....ND 10

1928

Jan. 2—Cuddy DeMarco, Fargo.....KO 7
Jan. 13—Sammy Mandell, Minneapolis.ND 10
Feb. 10—Russie LeRoy, Fargo.....ND 10
Feb. 24—Spug Meyers, Detroit.....W 10
Feb. 28—Rusty Jones, Bismarck.....KO 4
Mar. 16—Bruce Flowers, New York.....L 10
Apr. 27—Tommy Grogan, Omaha..KO by 7
May 23—Eddie Dwyer, Watertown.....KO 4
June 7—Armand Schakels, Detroit.....KO 3
June 13—Jackie Cain, Kansas City.....ND 10
June 20—Doc Snell, Seattle.....D 6
June 21—Bruce Flowers, Detroit.....W 10
July 12—Billy Engman, Aberdeen.....KO 3
July 26—Jack Kid Berg, Chicago.....D 10
Aug. 17—Jack Kane, Duluth.....ND 10
Aug. 24—Jack Kid Berg, Chicago.....KO 5
Sept. 21—Stanislaus Loayza, Detroit...KO 2
Oct. 16—King Tut, Minneapolis.....ND 10

1929

Mar. 1—Tony Ross, Grand Forks.....KO 4
Mar. 15—Jimmy Borde, Duluth.....W 10
Mar. 20—Jose Gonzales, Huron, S. D...KO 2
Apr. 9—Norman Brown, Sioux Falls....W 10
May 1—Ray Miller, Detroit.....L 10
June 6—Ray Miller, Detroit.....W 10
June 20—Gilly O'Brien, Dayton, O.....KO 3
July 9—Al Rammy, Duluth.....KO 2
July 26—Jimmy Goodrich, Duluth.....W 10
Sept. 12—King Tut, Detroit.....L 10

1930

Jan. 28—Jackie Purvis, Indianapolis...ND 10
Feb. 17—Joey Brooks, Louisville.....KO 3
Mar. 11—Jack Kane, LaCrosse.....KO 9
Mar. 29—Red Frye, LaCrosse.....KO 1
Apr. 1—Joe Azzarella, Indianapolis...KO 3
Apr. 26—Tony Saunders, Fargo.....KO 1
July 11—Izzy Kline, Calumet.....KO 2
July 25—Johnny Melton, Schenectady...W 10
July 28—Johnny Curtin, Dayton, O....KO 5
Aug. 12—Paddy Walthier, Chicago.....KO 4
Aug. 25—Frankie LaFay, Dayton.....KO 3
Sept. 1—Doty Turner, Watertown.....KO 3
Sept. 11—Tony Canzoneri, Chicago.....W 10
Oct. 10—Jack Kid Berg, New York.....L 10
Nov. 7—Spug Meyers, Duluth.....ND 6
Nov. 21—Jimmy McLarnin, New York...W 10

1931

Jan. 1—Billy Light, Fargo.....W 6
Feb. 2—King Tut, St. Paul.....KO by 1
Feb. 6—Jackie Moore, Cedar Rapids..KO 1
Feb. 27—King Tut, New York.....KO 4
Apr. 10—Lope Tenorio, St. Louis.....ND 10
May 27—Jimmy McLarnin, New York....L 10
June 25—Justo Suarez, New York.....KO 9
Aug. 20—Jimmy McLarnin, New York....L 10
Nov. 18—Pete Reyna, Kansas City.....W 4
Dec. 30—Billy Townsend, New York...KO 7

1932

Jan. 22—Eddie Ran, New York.....KO 6
Mar. 24—Battling Battalino, New York.KO 12
May 20—Battling Battalino, Chicago....W 10
June 15—Tommy Grogan, Pittsburgh.....W 10
Nov. 4—Tony Canzoneri, New York.....L 15
(World lightweight title)

1933

Mar. 22—Barney Ross, Chicago.....L 10
July 12—Bep van Klaveren, New York..KO 4
Sept. 8—Sammy Fuller, Boston.....D 4
Oct. 21—Sammy Fuller, Brooklyn.....W 10
Dec. 12—Stanislaus Loayza, New York..KO 6

1934

Jan. 24—Barney Ross, New York.....L 10

Retired from ring to go into foundry business in Duluth, Minn.; later became proprietor of gift and religious goods store in Duluth.

BILLY PLIMMER 33-5-5

Born, Feb. 9, 1869, Birmingham, Eng. Height, 5 ft. 3½ in. Weight, 105-115 lbs.

Defeated Jack Shannon, 6; Charley Sallade, 4; Chappie Moran, 3 and 8; Jack Brown, 4; Sol Phillips, 8; Bill Moore, 8.

1889

Feb. 18—Jack Sweeney, W 3; Tim Buckley, W 4, and Patsy Sheehan, L 4, Hinde's 104 lb. competition, London, Eng.
June 2—Joe Farrell, London.....W 6
Aug. 13—Billy Willis, London.....W 12

1890

Aug. 11—Arthur Westley of England, $500 purse, $1,200 stake, Ormonde Club, London. For 107 lb. championship of England.....KO 13

1891

Feb. 13—Charles Mansford, London.....W 10
May 31—Arthur Stevens, London.....W 15
Oct. 4—Arrived in New York.
Oct. 27—Jim Watson, $100, Paterson.....W 4
Nov. 13—Jack Lynch, Philadelphia.....W 4
Dec. 19—Jimmy Dwyer, Philadelphia..ND 4
Dec. 30—Matt McCarthy, Philadelphia...W 2

1892

Jan. 12—"Kid" Hogan, Brooklyn.....D 8
May 9—Tommy Kelly, Coney Is. A.C...KO 10
June 14—Willie Tucker, Newark, N. J...KO 3
Aug. 8—Jerry Barnett, Coney Isl. A. C...D 8
Dec. 28—Joe McGrath, Coney Is. A. C...KO 8

1893

Jan. 18—Jack Harding, Philadelphia....KO 2
Jan. 21—Dan Cleland, Philadelphia....KO 2
Apr. 29—Joe Murphy, Philadelphia.....W 1
June 3—Barney Reilly, Philadelphia...ND 4
Aug. 22—George Dixon, Madison Square Garden, N. Y. Referee, Steve O'Donnell.....W 4
Nov. 28—Joe Tracy, N. Y. C.....W 2
Dec. 18—Pete Mace, Fred Thompson, New York, each.....W 2

1894

Feb. 6—Johnny Van Heest, Chicago....W 3
Sept. 24—Johnny Murphy, Boston, Olympic Club, N. O. Referee, Eckhardt..D 25
Nov. 26—Charley Kelly, Seaside A. C...KO 3
Dec. 1—Billy Whistler, Philadelphia....D 4

1895

Jan. 2—Allan Johnson, Cincinnati.....W 3
Jan. 12—Barney Reilly, Philadelphia...ND 4
Feb. 23—Elwood McCloskey, Phila.....W 4
May 27—George Corfield, National, London.....KO 7
Nov. 25—Pedlar Palmer, Nat'l, London...L 14
(Lost British Bantamweight Title)

1896

Sept. 7—George Corfield, Sheffield.....W 20

1897

Mar. 9—Sam Kelly, Birmingham.....L 20

1898

Dec. 12—Pedlar Palmer, London....KO by 17

1899

Apr. 3—Harry Ware, Birmingham.....L 19

1900

Sept. 21—Geo. Corfield, Stalybridge, Eng..D 20

JOE RIVERS 31-17-7

(Jose Ybarra)

Born, Los Angeles, Cal., March 19, 1892. Height, 5 ft. 5 in. Weight, 130 lbs. Managed by Joe Levy.

Began boxing 1908; early record unavailable.

1910

Mar. 20—Billy Cappalle, Los Angeles....W 10
Apr. 14—Red Corbett, Los Angeles.....W 10
May 13—Red Corbett, San Diego.....KO 11
May 27—Martin Leahy, Los Angeles....KO 3
Nov. 24—Frankie Sullivan, Vernon....KO 9

1911

Jan. 1—Billy Cappalle, Vernon.....KO 6
Jan. 14—Danny Webster, Vernon.....KO 13
Feb. 22—Jimmy Reagan, Vernon.....KO 13
May 6—Johnny Kilbane, Vernon.....W 20
May 19—George Kirkwood, San Fran.....D 4
June 10—Tommy Dixon, Vernon.....WF 16
July 4—Joe Coster, Vernon.....KO 13
Sept. 4—Johnny Kilbane, Vernon..KO by 16
Oct. 28—George Kirkwood, Vernon...KO 8
Nov. 18—Frankie Conley, Vernon.....D 20

1912

Jan. 1—Frankie Conley, Vernon.....KO 11
Mar. 6—Jack White, Vernon.....KO 12
July 4—Ad Wolgast, Vernon.....KO by 13
(World lightweight title; Jack Welch referee)
Sept. 2—Joe Mandot, Vernon.....L 20
Nov. 28—Joe Mandot, Vernon.....W 20

1913

Jan. 14—Leach Cross, New York.....ND 10
Feb. 22—K. O. Brown, Vernon.....KO 10
Apr. 8—Leach Cross, New York.....ND 10
July 4—Willie Ritchie, San Fran...KO by 11
(World lightweight title; Ed Graney referee)
Oct. 28—Frankie Russell, New Orleans..ND 10
Nov. 27—Leach Cross, Vernon.....W 20

1914

Jan. 23—Ad Wolgast, Milwaukee.....ND 10
Mar. 17—Freddie Welsh, Vernon.....L 20
July 4—Matty McCue, Vernon.....W 20
Aug. 11—Leach Cross, Vernon.....L 20
Sept. 7—Willie Beecher, Vernon.....W 20
Oct. 4—Joe Mandot, New Orleans.....L 20
Oct. 12—Frankie Russell, Memphis.....W 8
Dec. 8—Johnny Dundee, Los Angeles....L 20

1915

Jan. 18—Frankie Callahan, Memphis.....KO by 2
Apr. 9—Frankie Burns, Kansas City...ND 10
Apr. 22—Frankie Burns, Kansas City....W 10
May 12—Harvey Thorpe, Kansas City...W 10
June 15—Johnny Harvey, New York...ND 10
July 6—Gilbert Gallant, Boston.....D 12
July 23—Johnny Dundee, Brooklyn....ND 10
Aug. 16—Stanley Yoakum, Denver.....W 15
Nov. 8—Johnny Dundee, Milwaukee..ND 10

1916

Jan. 24—Richie Mitchell, Cincinnati...ND 10
Sept. 4—Johnny Griffiths, Akron.....ND 12
Oct. 9—Joe Sherman, Cincinnati.....WF 3
Nov. 20—Joe Thomas, New Orleans....KO 3

1917

Feb. 19—Frankie Murphy, Columbus...KO 2
Mar. 19—Johnny O'Leary, Columbus...KO 11
Mar. 23—Jimmy Duffy, New York.....ND 10
Apr. 24—Johnny Harvey, New York KO by 7
June 7—Al Young, Ogden.....WF 5
July 7—Frankie Burns, Oakland.....W 4
Aug. 15—Willie Hoppe, Oakland.....D 4
Aug. 24—Johnny McCarthy, San Fran....L 4
Oct. 6—Johnny McCarthy, Reno.....D 10
Nov. 4—Bobby Waugh, Silver City....LF 13

1918

Mar. 22—Chief Abernathy, San Diego....L 4
May 31—Tilly Kid Herman, San Fran.....L 4
July 4—Joe Benjamin, Turlock.....D 4
July 5—Tilly Kid Herman, San Fran....L 4
July 9—Johnny McCarthy, San Fran.....D 4
July 19—Johnny McCarthy, San Fran.....L 4
Aug. 16—Willie Robinson, San Fran.....W 4
Sept. 2—Joe Miller, San Francisco.....D 4

1920

Dec. 14—Phil Salvadore, Los Angeles....L 4

1923

Apr. 3—Pete McCarthy, Albuquerque..KO 3

DAVE SANDS

(David Ritchie) 93-8-3 2-1

British Empire Middleweight Champion; Australian middleweight, light-heavyweight and heavyweight champion.

Born, Burnt Ridge, via Kempsey, N.S.W., Australia, February 4, 1926. Height, 5 ft. 10 in. Weight, 158 lbs.

1943

—Leo Corrigan, Newcastle.....KO 1
—Eddie Roebuck, Newcastle....KO 4
—Clarrie Connelly, Newcastle...KO 1
—Ken McDermott, Newcastle...KO 1
—Cliff Bowen, Newcastle.....KO 2
—Bobby Clarke, Newcastle.....KO 7
—Ken Baker, Newcastle.....KO 6
—Harry Warren, Newcastle.....KO 6
—Jim Ryan, Newcastle.....KO 2
—Freddie O'Reilly, Newcastle..KO 3
—Jim Fields, Newcastle.....KO 1
—Skip McGowan, Newcastle....KO 3
—Johnny Duggan, Newcastle...KO 2
—Claude Wainwright, Newcastle KO 1
—Frank O'Neil, Newcastle.....KO 2
—Jimmy Clements, Newcastle..KO 4
—Ted Hazel, Newcastle.....KO 3
—Eddie Troxell, Newcastle.....KO 3
—Snowy Stevens, Newcastle.....W 12
Oct. 23—Bob Rivera, Newcastle.....KO 8
Nov. 20—George Cook, Newcastle.....W 12
Nov. 27—Billy Myers, Newcastle.....L 12
Dec. 16—George Cook, Newcastle.....W 12

1944

Jan. 22—Bobby Clarke, Newcastle.....KO 6
Feb. 5—Jack McNamee, Newcastle.....L 12
Apr. 1—Jack Mitchell, Newcastle.....KO 12
Apr. 15—Doug Brown, Newcastle.....L 12
May 13—Doug Brown, Newcastle.....L 12
June 2—Bill Bayliss, Brisbane.....KO 2
June 15—Bobby Coghlan, Newcastle.....W 12
June 29—Dal Conway, Brisbane.....KO 4
Aug. 5—Jim Gray, Newcastle.....W 12
Sept. 2—Jack Day, Newcastle.....KO 5
Sept. 23—Tom Laning, Newcastle.....KO 7
Oct. 21—Max Cameron, Newcastle.....KO 3
Nov. 18—Jackie Marr, Newcastle.....L 12
Dec. 1—Jim Gray, Brisbane.....KO 8
Dec. 16—Jackie Marr, Newcastle.....W 12

1945

Feb. 3—Jack Brander, Newcastle.....KO 2
Mar. 3—Al Walker, Newcastle.....W 12
Mar. 29—Max Cameron, Leichhardt.....W 12
May 5—Al Walker, Newcastle.....KO 7
May 10—Max Cameron, Leichhardt....KO 6
June 16—Herb Broome, Newcastle.....KO 3
July 7—Tommy Laming, Newcastle...KO 2
Aug. 11—Billy Myers, Newcastle.....KO 5
Oct. 20—Max Cameron, Newcastle.....KO 11
Nov. 24—Al Walker, Newcastle.....W 12
Dec. 27—Tommy Colteaux, Leichhardt..KO 1

1946

Jan. 26—Alex Buxton, Sydney.....W 12
Mar. 2—Jimmy Brunt, Sydney.....KO 1
May 11—Jack Kirkham, Sydney.....KO 12
(Australian middleweight title)
June 7—Jack Kirkham, Brisbane.....KO 5
(Australian middleweight title)
Aug. 24—Jack Johnson, Sydney.....KO 4
(Australian light-heavyweight title)
Oct. 12—Jack Johnson, Melbourne.....KO 1
(Australian light-heavyweight title)
Nov. 23—Jackie Marr, Melbourne.....D 12
Nov. 30—Alf Gallagher, Sydney.....KO 3
(Australian light-heavyweight title)

1947

Feb. 24—Emory Jackson, Sydney.....L 10
Mar. 24—Art Lind, Sydney.....KO 7
Apr. 14—Emory Jackson, Sydney.....W 10
May 3—Emory Jackson, Melbourne...NC 7
May 31—George Allen, Sydney.....KO 1
Aug. 6—O'Neill Bell, Sydney.....KO 2
Sept. 8—George Henry, Sydney.....W 12
Oct. 13—George Henry, Sydney.....W 12
Nov. 24—George Allen, Sydney.....KO 9
Nov. 29—Alex Buxton, Newcastle.....W 12

1948

Feb. 7—Alabama Kid, Newcastle.....KO 4
Mar. 6—Doug Rollinson, Wellington...KO 1
Mar. 27—Jackie Marr, Wellington.....W 10
Apr. 10—Don Mullett, Wellington.....W 10
Apr. 19—Jackie Marr, Wellington.....NC 7
June 12—Billy Myers, Newcastle.....W 12
June 26—George Allen, Newcastle.....KO 6
Aug. 27—Billy Myers, Griffith.....W 12
Sept. 27—Doug Brown, Sydney.....KO 1
Oct. 9—Len Dittmar, Melbourne.....KO 5
Dec. 17—Tommy Prince, Newcastle....KO 3

1949

Feb. 18—Tony Toniolo, Melbourne.....KO 1
Apr. 4—Tommy Yarosz, London.....L 10
Apr. 19—Lucien Caboche, London.....W 10
May 16—Jackie Jones, Newcastle, Eng..KO 1
June 3—Jan de Bruin, Newcastle, Eng..W 10
July 15—Robert Villemain, London.....W 10
Sept. 6—Dick Turpin, London.....KO 1
(British Empire middleweight title)
Oct. 11—Pete Mead, London.....W 10

1950

Mar. 20—Carl Bobo Olson, Sydney.....W 12
Apr. 21—Boy Brooks, Singapore.....KO 3
May 12—Boy Brooks, Singapore.....W 10
Aug. 7—Henry Brimm, Sydney.....KO 2
Sept. 4—Alf Gallagher, Sydney.....W 15
(Vacant Australian heavyweight title)
Dec. 14—Don Mullett, Wellington.....W 10

1951

Jan. 12—Boy Brooks, Melbourne.....W 12
Feb. 5—Irvin Steen, Sydney.....W 12
Feb. 10—Henry Bray, Newcastle.....KO 7
July 10—Mel Brown, London.....W 10
Aug. 20—Duggie Miller, Birmingham....W 10
Oct. 3—Carl Bobo Olson, Chicago.....W 10
Oct. 30—Henry Brimm, Buffalo.....KO 10
Nov. 13—Yolande Pompey, London..KO by 7

1952

Feb. 8—Ron Toohey, Melbourne.....KO 10
Mar. 31—Chub Keith, Sydney.....KO 14
(Australian light-heavyweight title)
May 9—Al Bourke, Melbourne.....KO 5
(Australian and British Empire middleweight titles)
July 9—Jim Woods, Wagga.....KO 4
(Australian light-heavyweight title)
Aug. 11—Killed in motor accident, Dundog, Newcastle, Australia.

PHIL SCOTT

(Philip Suffling) 62-11-6

Born, London, England, January 3, 1902. Height, 6 ft. 3½ in. Weight, 203 lbs.

1919

Mar. 15—Piper Taylor, Edinburgh.....D 6
Mar. 29—Piper Taylor, Edinburgh.....W 10
—Gunner Poole.....KO 3
—Gunner Gazzard.....KO 1
—Gunner Poole.....KO 1
—P. O. Prizeman.....D 6
—P. O. Prizeman.....W 10

1920

—G. Grimes.....KO 2
—Ted Hayes.....KO 1
—P. Rocca.....KO 2
—Nick Birch, London.....KO 3
—Victor Scott.....KO 2
Aug. 27—Jack Stanley, Brighton.....NC 13
Sept. 19—Sid Pape, London.....W 10
Sept. 25—Harry Drake, London.....KO by 5
Nov. 1—Alf Bright, London.....NC 8
Dec. 7—Fred Sale, Walsall.....L 15
Dec. 31—Jim Rideout, Brighton.....W 15

1921

—Van der Veer .....L 15
—Van der Veer .....D 15
Oct. 14—Sid Pape, London.....L 3
Nov. 10—Jack Hobbs, London.....KO 2
Nov. 17—Jack Tyrell, London.....W 6
Nov. 24—Sid Pape, London.....W 6
Dec. 1—George Lewis, London.....KO 2
Dec. 15—Ivor Powell, London.....W 20

1922

Jan. 5—Billy Naish, London.....KO 8
Jan. 28—Joe Dixon, London.....KO 9
Feb. 11—Jack Rollings, London.....KO 11
Nov. 4—Albert Lloyd, London.....KO by 3

1923

Jan. 8—Sid Pape, York.....W 15
Dec. 13—Jack Hankinson, London.....KO 3
Dec. 14—Harry Gold, London.....W 4
Dec. 15—Ike Ingleton, London.....KO 1

*Dec. 15—Charley Penwell, London.....W 10
Dec. 31—Gipsy Daniels, London.....W 15
*Scott won heavyweight tournament.

1924

Jan. 31—Albert Lloyd, London.....W 15
Feb. 23—Tom Berry, London.....W 15
Mar. 10—Marcel Nilles, London.....KO 9
Mar. 29—Ahaus, London.....KO 3
Apr. 22—Jack Humbeck, London.....W 15
May 29—George Cook, London.....W 15
July 3—Harry Reeve, London.....D 15
Aug. 9—Andre Anderson, London.....KO 7
Aug. 18—Kid Moose, Liverpool.....KO 8
Sept. 22—Tom Heeney, London.....W 20
Oct. 27—Gipsy Daniels, Liverpool.....L 15
Nov. 10—Soldier Jones, London.....W 15

1925

Jan. 22—Jack Stanley, London.....KO 6
Feb. 27—Paul Samson, Berlin.....W 12
Apr. 20—Tom Berry, London.....W 15
Aug. 24—Jack Stanley, London.....KO 1
Aug. 27—Tom Berry, London.....W 15
Aug. 29—Gipsy Daniels, London.....W 15
Sept. 6—Paulino Uzcudun, Bilboa, Spain .....KO by 6

1926

Jan. 27—George Cook, Edinburgh.....WF 17
(British Empire heavyweight title)
Mar. 18—Frank Goddard, London.....KO 3
(British heavyweight title)
Apr. 30—Roy McCormick, Manchester..KO 10
June 14—Harry Persson, London....KO by 11
(European heavyweight title)
July 10—Tom Heeney, Southampton....W 20
Dec. 2—Marcel Luneau, London.....KO 1
Dec. 12—Armand de Coralis, London..WF 4
Dec. 12—Leon Sabel, London.....KO 2

1927

Jan. 27—Ricardo Bertazollo, London...WF 7
Mar. 4—Franz Diener, Berlin.....W 10
Apr. 21—Yale Okun, London.....WF 6
June 16—Harry Reeve, London.....KO 3
June 16—Helmuth Siewert, London.....KO 3
June 27—Pierre Charles, London.....W 15
Nov. 4—Knute Hansen, New York..KO by 1
Nov. 28—Monte Munn, New York.....KO 10
Dec. 14—Johnny Risko, Cleveland.....L 10

1928

Mar. 20—Pierre Charles, New York.....W 10
May 11—Roberto Roberti, New York....W 10

1929

Jan. 31—Ted Sandwina, London.....WF 5
May 2—Ludwig Haymann, London.....W 15
Sept. 23—Vittorio Campolo, New York...W 10
Dec. 9—Otto von Porat, New York....WF 2

1930

Feb. 27—Jack Sharkey, Miami.....KO by 3
July 28—Young Stribling, London..KO by 2

1931

June 13—Larry Gains, Leichester....KO by 2
(British Empire heavyweight title)

DAVE SHADE

Born 1902, Vallejo, Calif. Nationality, Irish-American. Height, 5 ft. 8 in. Weight—Started as lightweight, and boxed successively as welterweight and middleweight.

Began boxing March 21, 1918, and to October 7, 1921, engaged in 105 bouts, mainly four rounders, then permitted in California. Subsequent record:

1921

—George Ward, New York.....W 10
—George Levine, Brooklyn.....KO 14
—Joe Jackson, Philadelphia....ND 8
—Al Norton, New York.....D 12
—Jimmy Kelly, New York.....W 12
—Jack Perry, Boston.....W 10
—Mickey Walker, Newark...KO by 8
—Mickey Walker, Newark.....ND 12

1922

Feb. 17—Jack Britton, N. Y. C. .....D 15
Feb. 24—Billy Ryan, Cincinnati.....ND 10
Mar. 10—Morrie Schleifer, Omaha, Neb..W 10
Mar. 13—Frankie Schoell, Buffalo .....L 10
Mar. 15—Jimmy Jones, Canton, O.....W 10
Mar. 17—Johnny Riley, Wilkes-Barre..ND 10
Mar. 27—Pinky Mitchell, Milwaukee...KO 4
Apr. 10—Nate Segal, Boston .....W 10
Apr. 20—Bud Logan, Omaha, Neb. .....W 10
May 2—Dennis O'Keefe, Kenosha, Wis. ND 10
May 19—Paul Doyle, Boston .....W 10
May 19—Pete Latzomno, Scranton.....ND 10
June 7—Billy Ryan, Cincinnati.....ND 10
June 12—Tillie Kid Herman, Houston....W 12
July 12—Tillie Kid Herman, Houston....W 12
July 30—Georgie Ward, Newark.....ND 12
Aug. 19—Jack Perry, Milwaukee.....ND 10
Oct. 3—Cowboy Padgett, Galveston....W 12
Oct. 9—Eddie Shevlin, Boston.....L 10
Nov. 6—Jack Perry, Boston .....KO 7
Dec. 15—Frankie Schoell, Omaha, Neb...W 10

1923

Jan. 8—Jimmy Jones, Pittsburgh.....ND 10
Jan. 14—Jimmy Kelly, New York.....W 12
Feb. 3—Eddie Shevlin, Boston.....W 10
Feb. 9—Morrie Schlaifer, Duluth.....ND 10
Feb. 10—Billy Wells, Duluth.....ND 10
Feb. 27—Georgie Ward, Boston.....W 10
June 22—Jimmy Kelly, N. Y. C. .....W 12
July 27—Jimmy Jones, Boston.....L 10
Aug. 1—Paul Doyle, N. Y. C.....W 10
Aug. 24—Georgie Ward, Binghamton....W 15
Aug. 29—Jimmy Kelly, Wilkes-Barre..ND 10
Sept. 3—Johnny Herman, Providence..KO 2
Sept. 21—Dago Joe Gans, St. Paul.....ND 10
Sept. 28—Joe O'Hara, Aurora, Ill.....ND 10
Oct. 26—Billy Wells, N. Y. C. .....W 15
Dec. 10—Harry Galfund, New York.....W 12

1924

Feb. 1—Ted Moore, Boston.....W 10
Feb. 18—Billy Wells, St. Paul .....ND 10
Apr. 14—Frankie Schoell, Buffalo .....W 10
Apr. 25—Morrie Schlaifer, Omaha.....ND 10
Apr. 28—Joe Gans, Wilkes-Barre .....W 10
May 7—Augie Ratner, Boston .....W 10
May 19—Pete Latzo, Wilkes-Barre .....D 10
May 23—Morrie Schlaifer, Cleveland...ND 12
June 16—Warner Smith, Chicago.....ND 10
July 15—Bert Colima, Vernon, Calif.....L 4
Aug. 12—Bert Colima, Los Angeles.....D 4
Sept. 1—Jimmy Duffy, Oakland .....D 4
Dec. 3—Phil Krug, Newark .....ND 12

1925

Mar. 23—Osk Till, Rochester .....W 10
July 2—Jimmy Slattery, N. Y. C.....KO 3
July 21—Morrie Schlaifer, Wilkes-Barre..W 10
Aug. 8—Frank Schoell, San Francisco..W 10
Sept. 21—Mickey Walker, N. Y. C.....L 15
(World Welterweight Title)
Oct. 16—Billy Wells, Detroit .....ND 10

1926

Jan. 1—Roland Todd, N. Y. C.....W 10
Jan. 15—Jock Malone, St. Paul.....ND 10
Feb. 12—Jack Conley, Tampa .....W 10
Aug. 12—Frank Moody, Syracuse.....NC 5
Apr. 23—Frank Moody, Syracuse.....W 10
June 5—Maxie Rosenbloom, N. Y. C....L 10
June 29—Maxie Rosenbloom, N. Y. C....L 12
July 6—Lew Chester, Newark.....ND 12
July 12—Bobby Barrett, Philadelphia...W 10

1927

Jan. 28—Johnny Oakly, Camden, N. J..ND 10
Feb. 12—Vic McLaughlin, N. Y. C.....KO 5
Feb. 24—Wallcott Langford, Chicago....W 10
Mar. 17—Tillie Kid Herman, Chicago....KO 6
Apr. 1—Lou Scozza, Buffalo .....D 10
Apr. 12—Phil Krug, Chicago .....W 10
May 24—Bert Colima, Los Angeles.....W 10
June 16—Jack Willis, Oakland, Calif.....W 10
June 21—George Dixon, Portland, Ore...W 10
Aug. 6—Willie Walker, Providence.....W 12
Aug. 11—Joe Anderson, N. Y. C.....W 10
Sept. 5—Warnie Smith, Kansas City.....W 10
Sept. 26—Al Webster, Tulsa, Okla.....W 10
Oct. 12—Jack McVey, Cleveland.....D 10

1928

Feb. 7—Joe Anderson, Los Angeles.....L 10
Feb. 20—Charles Long, Oakland, Calif...W 10
Feb. 21—Al Webster, Denver .....W 10
Mar. 19—Del Fontaine, Chicago .....W 10
May 29—Imey Garfinkle, Kansas City..W 10
June 7—Tiger John Cline, Davenport...W 10
June 15—George Courtney, Brooklyn...W 10
July 9—Bert Colima, Chicago.....KO 7
July 23—Tiger John Cline, Kansas City..W 10
Aug. 1—Rene De Vos, Philadelphia....L 10

Aug. 20—Joe Anderson, Chicago.....W 10
Oct. 15—Cowboy Jack Willis, Chicago...W 10
Nov. 2—Rene De Vos, Chicago.....L 10
Dec. 7—Arthur Flynn, Chicago.....W 10
Dec. 27—Ray Still, Trenton, N. J.....W 10

1929

Mar. 30—O. K. Brisset, Buenos Aires....W 12
Apr. 30—Kid Charol, Buenos Aires.....W 12
July 5—Leo Mitchell, Long Beach.....W 10
July 18—Rene De Vos, N. Y. C.....W 10
Aug. 21—George Dixon, Oakland .....W 10
Oct. 2—Joe Roche, Chicago .....W 10
Nov. 15—Dick Evans, Miami Beach.....KO 2

1930

Jan. 24—Joe Roche, San Francisco.....W 10
Feb. 10—Jack Willis, San Francisco.....W 10
Feb. 19—Johnny Burns, San Francisco...W 10
Mar. 1—George Dixon, Tacoma, Wash..W 6
Apr. 15—Joe Anderson, Los Angeles....W 10
May 27—Ace Hudkins, Los Angeles.....W 10
June 26—Mike Hector, Los Angeles....ND 7
Aug. 5—Joe Anderson, Boston.....W 10
Sept. 29—Len Harvey, London.....L 15
Oct. 28—Jack Hood, London .....D 12

1931

Jan. 9—Joe Anderson, N. Y. C.....KO 10
Feb. 12—Tiger Thomas, Wilkes-Barre....L 10
Apr. 4—Leo Larrivee, Boston .....W 10
Aug. 17—Willie Oster, Chicago .....W 10
Sept. 8—Ben Jeby, N. Y. C.....D 10
Oct. 2—Ben Jeby, N. Y. C.....W 12
Nov. 5—Al Gainer, Waterbury, Conn...W 10

1932

Jan. 22—Joey Lagray, N. Y. C.....W 10
Feb. 8—Henry Firpo, Chicago .....W 10
Feb. 23—Angel Clivelles, Milwaukee.....W 10
Apr. 11—Sammy Slaughter, Milwaukee...L 10
Apr. 21—Jack Kilbourne, Chicago.....W 10
May 3—Ray Tramblie, Indianapolis....W 10
July 22—Trader Horn, N. Y. C.....W 6
Aug. 23—Norman Conrad, Boston.....W 10
Nov. 11—Sammy Slaughter, Chicago.....W 10

1933

Mar. 30—Sammy Slaughter, Chicago.....W 10
Apr. 6—Henry Firpo, Chicago .....W 10
Apr. 21—Sammy Slaughter, Chicago.....W 10
May 5—Henry Firpo, Louisville .....ND 10
June 30—Rosey Kid Baker, Columbus .....D 10
Oct. 12—Jackie Gibbs, Houston .....W 10
Oct. 29—Henry Firpo, Houston .....D 10
Nov. 27—Ambrose Palmer, Sydney .....W 15

1934

Jan. 15—Ambrose Palmer, Sydney ....LF 6
Jan. 29—Fred Henneberry, Sydney.....L 15
Oct. 15—Al Rossi, Pittsfield .....D 10
Nov. 16—Joe Kaminski, Pittsfield .....W 10

1935

Feb. 4—Al Gainer, New Haven.....L 10

JACK SHARKEY

Born, June 20, 1898. Weight, 118 lbs. Height, 5 ft. 3 in. Nationality, Italian-American.

1915 to 1917

Knockout: Billy Murphy, 6. Won (foul): Johnny Gorman, 3; Young Zulu Kid, 6. Draw: Steve Flessener, 15; Young Chaney, 15. No decisions: Terry Miller, 10; Franky Brown, 10; Jack Sayles, 10; Teddy Jacobs, 10; Jimmy Taylor, 12; Kid Goodman, 10; Abie Friedman, 10; Freddy Haefling, 10; Johnny Feese, 10; Freddy Haefling, 10; Freddy Reese, 10; Bobby Huben, 10; Johnny Taylor, 10; Jack Sayles, 10; Mickey Dunn, 10; Mickey Dunn, 10; Joe Lynch, 10; Young Zulu Kid, 10; Frankie Britt, 6; Bobby Huben, 10; Pal Moore, 10; Frankie Britt, 6; Bobby Huben, 10; Pal Moore, 10; Farnkie Burns, 10; Fitzsimmons, 10; Gardner Brooks, 10; Bobby Huben, 10; Mickey Dunn, 10; Jimmy Goulon, 10; Frankie Burns, 10; Joe Lynch, 10; Jimmy Taylor, 10; Young Solsberg, 10; Frankie Daly, 10; Jabez White, 10; Jabez White, 10; Joe Burman, 10; Frankie Brown, 10; Benny Coster, 10; Kid Williams, 6; Pal Moore, 10; Frankie Burns, 10; Pal Moore, 10; Freddie Haefling, 10.

1918

Won: Harvey Crosby, 1 (foul). Draw: Al Shubert, 12; Dick Loadman, 12. Lost: Pal Moore, 10; Kid Williams, 10; Al Shubert, 12. No decisions: Joe Leonard, 10; Franky Burns, 10; Joe Tuber, 6; Peter Herman, 6; Franky Burns, 8; Franky Burns, 6; Harvey Crosby, 8; Franky Farma, 8; Pal Moore, 8; Pete Herman, 6; Dick Loadman, 10; Franky Burns, 6; Eddy Wimler, 6; Young McGovern, 6; Harold Faresse, 8; Harold Faresse, 8; P. Johnson, 8.

1919

No decisions: Joe Burman, 10; Patsy Johnson, 8; Jack Kid Wolf, 10; Johnny Russell, 10; Chuckey Wimler, 6; Franky Mason, 8; Abe Friedman, 6; Pal Moore, 10; Joe Burman, 10; Patsy Johnson, 10; Pete Herman, 10; Jabez White, 10; Pete Herman, 10; Young Marino, 10; Kid Regan, 10; Kid Regan, 10; Jimmy Wilde, 10; Patsy Johnson, 8; Marty Collins, 10.

1920

Jan. 5—Patsy Wallace, Philadelphia..ND 6
Jan. 16—Johnny Buff, Jersey City.....ND 8
Jan. 21—Jabez White, Detroit .....ND 10
Feb. 23—Pal Moore, Portland, Me.....ND 12
Feb. 27—Jimmy Conway, Lowell, Mass..KO 1
Mar. 3—Roy Moore, Detroit.....ND 10
Mar. 23—Young Angelo, Trenton, N. J..ND 8
Apr. 27—Abe Friedman, Boston.....D 12
May 1—Chip Davis, Buffalo.....ND 10
May 3—Young Montreal, Provid., R. I...L 12
June 1—Dick Loadman, Milwaukee....ND 10
Aug. 3—Terry Martin, Boston.....D 12
Sept. 11—Pete Herman, E. Chicago, Ind..ND 10
Sept. 28—Joe Lynch, N. Y. C.....D 15
Oct. 9—Joe Burman, E. Chicago, Ind...ND 10
Oct. 15—Charley Ledoux, N. Y. C.....W 15
Dec. 2—Joe Lynch, N. Y. C.....KO by 15

1921

Mar. 21—Midget Smith, N. Y. C.....D 10
Apr 7—Midget Smith, N. Y. C.....L 15
May 2—Midget Smith, N. Y. C.....W 12
May 26—Benny Coster, N. Y. C.....W 15
June 21—Joe Burman, N. Y. C.....D 10
Sept. 26—Sammy Nable, Montreal.....D 12
Oct. 7—Jabez White, N. Y. C.....L 8
Nov. 10—Johnny Buff, N. Y. C.....L 15
(World Bantamweight Title)

1922

Feb. 27—Earl McArthur, Sioux City.....D 10
Mar. 28—Willie Spencer, N. Y. C.....W 12
Apr. 11—Sammy Nable, N. Y. C.....W 12
Apr. 20—Joe O'Donnell, Philadelphia...KO 8
May 20—Pepper Martin, N. Y. C.....W 12
June 3—Jack Hausner, N. Y. C.....W 12
June 6—*Johnny Dundee, N. Y. C.....L 15
July 29—Sammy Seiger, N. Y. C.....L 15
Oct. 20—Gussey Lewis, New Kensington, Pa. .....WF 1

*For Junior Lightweight title.

1923

Jan. 8—Irish J. Curtin, Jersey City....ND 12
Apr. 23—Charley Beecher, Chicago....ND 8
June 2—Johnny Curtin, N. Y. C.....L 8
June 19—Pete Zivic, N. Y. C.....L 12
Sept. 8—Georgie Marks, Vernon, Cal.....L 4

1924

Feb. 18—Ed McKenna, New Orleans KO by 8
Nov. 2—Frankie Fasano, N. Y.....KO by 2

JEFF SMITH

(Jerome Jefferds)

Born, April 23, 1891, New York. Nationality, American. Weight, 158 lbs. Height, 5 ft. 9 in. Managed by Al Lippe.

1910

Mar. 7—Ray Hatfield, Newark .....W 4
Apr. 18—Tony Bender, Newark .....W 4
May 4—Ray Hatfield, Newark .....KO 3
May 23—Cyclone Flynn, Newark .....KO 2
Aug. 3—Yg. Joe Grimm, N. Y. C.....KO 4
Aug. 22—Ben Duglass, Newark .....W 4
Oct. 25—*Jack Zinn, N. Y. C.....KO 1
Oct. 25—*Al Rose, N. Y. C. .....KO 3
Nov. 7—Ray Hatfield, Newark .....W 4
Nov. 11—Battling Ryan, N. Y. C.....ND 4
Nov. 23—Batt. S. Ryan, N. Y. C. .....ND 6
Nov. 25—Bill Lynch, N. Y. C.....KO 2
Dec. 2—Jack Wade, N. Y. C. .....KO 1
Dec. 10—Sammy Delmont, Bayonne....W 4
Dec. 23—Jack Denning, N. Y. C. .....ND 6
*Same night.

1911

Jan. 5—Eddie Rector, N. Y. C. ------KO 1
Jan. 19—Charlie Seiger, N. Y. C.------KO 2
Jan. 30—Charlie Lawrence, Newark----W 4
Feb. 2—Jim Heywood, N. Y. C. --------KO 2
Feb. 14—Kid Henry, Albany ----------ND 10
Mar. 28—Johnny Carroll, N. Y. C.------ND 10
Apr. 18—Paddy Lavin, N. Y. C.---------ND 10
May 1—Al McCloskey, Perth ----------KO 2
May 16—Ftg. Dick Nelson, N. Y. C.----ND 10
June 22—Jimmy Clabby, N. Y. C.------ND 10
Aug. 29—Jack Denning, N. Y. C.--------ND 10
Sept. 30—Ted Nelson, Albany ----------KO 4
Oct. 12—Willie Lewis, N. Y. C.--------ND 10

1912

Feb. 1—Young Loughrey, N. Y. C.-----KO 9
Feb. 21—George Chip, Providence ------W 15
Feb. 26—Eddie Palmer, Philadelphia---ND 6
Feb. 27—Billy West, N. Y. C.----------ND 10
Apr. 11—Mike Gibbons, N. Y. C.--------ND 10
June 6—Mike Glover, N. Y. C.----------ND 10
June 25—Jimmy Howard, N. Y. C.----ND 10
Sept. 24—Larry English, Albany ------ND 10
Oct. 30—Tom Leary, Paris ----------W 10
Nov. 16—Harry Mansfield, Paris --------W 3
Dec. 21—Jim O'Brien, Paris ----------KO 3

1913

Jan. 25—Bernard De Balzac, Paris------W 10
Feb. 19—Frank Mantell, Paris ----------D 20
Apr. 2—Adrian Hogan, Paris ----------KO 11
Oct. 11—Georges Carpentier, Paris------L 20
Nov. 15—Bernard De Balzac, Paris------W 20

1914

Mar. 14—Eddie McGoorty, Sydney-------L 20
Apr. 13—Pat Bradley, Sidney ----------KO 16
June 6—Jimmy Clabby, Sydney --------W 20
Nov. 28—Mick King, Sydney ----------L 20
Dec. 26—Mick King, Sydney ----------W 20

1915

Jan. 23—Les Darcy, Sydney----------W 8
(Darcy refused to continue, claiming foul.)
Feb. 20—Mick King, Melbourne --------W 20
May 1—Harold Hardwick, Sydney ----W 20
May 23—Les Darcy, Sydney----------LF 2
Dec. 7—George Chip, Boston ----------WF 7

1916

Mar. 16—Mike Gibbons, St. Paul------ND 10
Mar. 28—Zulu Kid, Albany ----------ND 10
June 23—Gus Christie, Rochester ------ND 10
July 4—Jack McCarron, Allentown---ND 10
Nov. 6—Herman Miller, Baltimore----KO 3
Nov. 10—Joe Herrick, Milwaukee -----KO 3
Nov. 30—Kid Henry, Albany----------KO 7
Dec. 13—Joe Eagan, Boston----------W 12

1917

Jan. 1—Frank Mantell, Baltimore-----W 15
Jan. 25—Jack Clark, Utica ----------ND 10
Jan. 30—Leo Lavin, Albany ----------KO 4
Feb. 2—Joe Borrell, Albany ----------KO 4
Apr. 23—Young Ahearn, New Orleans-KO 5
May 19—Harry Greb, Buffalo----------ND 10
June 15—Len Rowlands, Cincinnati-----W 15
July 21—Zulu Kid, Baltimore ----------W 15
Sept. 11—Harry Greb, Milwaukee------ND 10
Nov. 1—Mike McTigue, Brooklyn------ND 10
Dec. 20—Kid Sheeler, Ardmore, Md.--KO 1
Boxing Instructor, U. S. Army, Camp Dix, N. J.

1918

May 3—George Robinson, Boston -----W 12
July 4—Leo Houck, Lancaster --------ND 6
Aug. 23—Johnny Howard, Jersey City--ND 8
Nov. 30—Jack Hanlon, Philadelphia----KO 1

1919

Jan. 1—Billy Kramer, Philadelphia---KO 3
Feb. 3—Johnny Howard, Jersey City--ND 8
Feb. 8—Dick Gilbert, Philadelphia----KO 2
Mar. 13—Jim Booker, Atlantic City-----KO 3
Mar. 27—Frankie Carbone, Atlantic Cy.-ND 8
May 10—George Chip, Baltimore--------W 12
June 24—Eugene Brosseau, Montreal---ND 10
July 4—Mike Gibbons, Kansas City---ND 10
July 9—Panama Joe Gans, Atlantic Cy.ND 8
Aug. 12—Johnny Howard, Bayonne-----ND 8
Sept. 1—Harry Greb, Youngstown, O.--ND 12
Oct. 8—Jackie Clark, Syracuse-------ND 10
Oct. 13—Frankie Mayo, Trenton ------KO 1
Oct. —Jamaica Kid, Atlantic City--ND 8
Oct. 17—K. O. Sampson, Trenton ----ND 8
Oct. 22—Jack McCarron, Toledo--------ND 6
Nov. 6—Frankie Carbone, Scranton---ND 8
Nov. 13—Jamaica Kid, Atlantic City----ND 8
Nov. 17—Harry Sampson, Trenton ----ND 8
Dec. 11—Jamaica Kid, Binghamton----ND 10
Dec. 29—Jack Coyne, Jersey City --------W 2

1920

Jan. 1—Arthur Magirl, Philadelphia----W 3
Jan. 7—Yg. Jack Johnson, Lewiston--ND 12
Jan. 24—Herman Miller, York, Pa.----ND 6
Mar. 5—Paul DePaus, Paris ----------W 2
Apr. 22—Bandsman Rice, London -----KO 2
—Johnny Howard, Jersey City----W 6
May 8—Ercole Balzac, Paris ----------KO 3
July 5—George Robinson, Lewiston, Me.W 12
Aug. 10—Mike McTigue, Halifax, N. S.--W 15
Aug. 24—Frankie Carbone, Youngstown-W 12
Oct. 25—Jamaica Kid, Trenton --------ND 10
Nov. 9—Mike O'Dowd, N. Y. C.----------L 15
Nov. 29—George Robinson, Montreal--ND 10
Dec. 25—Harry Greb, Pittsburgh------ND 10

1921

—Pat McCarthy, Worcester -----W 10
Feb. 25—Harry Greb, Boston ----------L 10
Mar. 15—Cliff Jordan, Worcester--------W 10
May 20—Harry Greb, New Orleans-------D 15
Aug. 9—Mike Gibbons, Jersey City----ND 12
Aug. 15—Harry Foley, New Orleans------W 15
Oct. 7—Jimmy Darcy, New Orleans---W 15
—Jack White, Montreal ---------KO 2
Dec. 1—Mike McTigue, N. Y. C.----------L 15

1922

Jan. 4—Andy Kid Palmer, Tulsa--------W 15
Jan. 16—Frankie Fleming, Staten Isl. KO 2
Feb. 20—Harry Greb, Cincinnati-------ND 10
Feb. 27—K. O. Jaffee, Troy ----------KO 2
May 3—Bob Moha, Youngstown, O.---KO 7
May 10—Otto Hughes, Indianapolis----KO 3
May 15—Pat McCarthy, Mariesville-----W 12
May 22—Glenn Clickner, Tulsa -------KO 9
June 19—Bob Moha, Milwaukee --------ND 10
July 25—Roy Benson, Averne, L. I.-----KO 1
Aug. 21—Jamaica Kid, Dayton----------W 12
Sept. 4—Jackie Clark, Tulsa ----------W 12
Oct. 3—Harry Krohn, Erie, Pa. --------ND 12
Oct. 12—George Robinson, Portld., Me.-W 12
Oct. 18—Bob Roper, New Orleans------W 15
Dec. 1—Martin Burke, New Orleans---W 15
Dec. 13—Bob Roper, New Orleans-------W 15
Dec. 18—Clay Turner, Canton --------KO 2
Dec. 29—Billy Britton, Atchison--------W 12
—Johnny Murphy ----------KO 1

1923

Jan. 1—Fay Keiser, Dayton----------ND 12
Jan. 8—Jackie Clark, Tulsa ----------ND 12
Jan. 10—Eddie Trembly, Portland, Me.-KO 5
Feb. 22—Jamaica Kid, Portland, Me.--ND 12
Feb. 26—Jamaica Kid, Buffalo, N. Y.----W 10
Mar. 2—Jimmy Darcy, Yngstwn., O.--ND 12
Mar. 8—Tommy Loughran, Scranton--ND 10
Mar. 20—Bob Roper, Portland, Me.-----ND 12
Apr. 4—Dan Dowd, Lewiston, Me.-----ND 12
May 15—Harry Krohn, Halifax --------KO 6
June 18—Tommy Loughran, Phila.------ND 8
Aug. 13—Kid Palmer, Philadelphia ----ND 8
Sept. 24—Lee Anderson, Juarez, Mex. ---W 15
Oct. 1—Chuck Wiggins, New Orleans--W 15
Nov. 12—Young Fisher, Portland, Me.--KO 10

1924

Feb. 18—Jamaica Kid, N. Y. C.----------W 12
Mar. 7—Joe Lohman, Atlanta, Ga.-----KO 9
Apr. 28—Ray Newman, Trenton-------ND 12
May 23—K. O. Samson, Mt. Holly ------KO 2
May 30—Joe Lohman, Indianapolis----ND 10
June 30—George Robinson, Troy-------KO 10
July 29—Ray Newman, Brooklyn------WF 3
Sept. 11—Yg. Marullo, New Orleans------W 15
Oct. 2—Ray Pelky, Oakland----------D 4
Oct. 20—Billy Britton, Indianapolis----ND 10
Oct. 27—Happy Howard, New Orleans---W 15
Nov. 11—Frank Moody, Portland-------ND 12
Dec. 2—Gene Tunney, New Orleans---ND 15

1925

Mar. 9—Buck Ashton, Lancaster--------W 8
June 19—Bob Lawson, Portland, Me.-----NC 11
Aug. 3—Yg. Marullo, New Orleans-KO by 11

1927

Feb. 8—Lew Chester, Denver, Colo-----W 6
Mar. 11—Chuck Burns, Savannah--------W 15
Mar. —Henry LaMar, Washington----ND 7
(Stopped by police because of anti-prize fight law in D. C.)

Mar. 31—Terry Roberts, Charlotte.....KO 5
Apr. 18—Fred Cullen, El Paso.....L 10
June 11—George Manley, Denver, Colo...L 10

After retiring from ring because of "double vision," Smith became physical instructor with Bayonne, N. J., Board of Education.

MIDGET SMITH

(William Joseph Smith)

Born, Dec. 3, 1899, New York City. Nationality, Irish-American. Weight, 118 lbs. Height, 5 ft. Enlisted in the regular U. S. Army and served with the 33rd Infantry at Panama from 1917 to 1919. Won the bantam championship for the period of enlistment.

1920

Knockouts: Billy Baker, 8; Phil Franchini, 1. Won: Dutch Brandt, 10; Sammy Nable, 10; Willie Spencer, 10; Young Ciconne, 8; Willie Spencer, 8; Mickey Delmont, 10; Paddy Owens, 12; Mickey Delmont, 10; Eddie Fletcher, 10. Lost: Johnny Buff, 10.

1921

Feb. 7—Fighting Dick Hyland, N. Y. C. KO 2
Feb. 22—Georgie Lee, N. Y. C.....KO 3
Mar. —Marty Collins, N. Y. C.....D 12
Mar. 21—Jack Sharkey, N. Y. C.....D 10
Apr. 7—Jack Sharkey, N. Y. C.....W 15
Apr. 23—Roy Moore, Montreal.....ND 10
May 2—Jack Sharkey, N. Y. C.....L 12
July 8—Eddie Anderson, N. Y. C.....L 12
July 22—Joe Burman, Chicago.....ND 10
Aug. 10—Young Montreal, N. Y. C.....W 10
Sept. 10—Joe Burman, Chicago.....ND 10
Sept. 24—Pal Moore, Aurora, Ill.....ND 10
Oct. 6—Mickey Delmont, Montreal.....ND 10
Oct. 7—Joe Burman, N. Y. C.....L 10
Nov. 1—Barry Hill, N. Y. C.....W 10
Dec. 22—Pete Herman, New York.....W 15

1922

Jan. 9—Jimmy Roach, Salt Lake City...D 10
Mar. 6—Frankie Daly, N. Y. C.....W 12
Mar. 10—Roy Moore, Jersey City.....ND 10
Mar. 20—Joe Burman, N. Y. C.....L 12
May 15—Danny Edwards, Boston.....L 10
May 22—Charlie Kohler, N. Y. C.....W 12
June 1—Joe Lynch, N. Y. C.....L 12
July 7—Frankie Coster, N. Y. C.....L 12
Aug. 2—Frankie Coster, N. Y. C.....W 12
Aug. 16—Mickey Delmont, N. Y. C.....W 12
Aug. 23—Stewart McLean, Indianapolis.ND 10
Sept. 15—Mike Dundee, Aurora, Ill.....ND 10
Oct. 6—Jack Wolfe, Canton, O.....ND 12
Nov. 17—Young Montreal, Detroit.....ND 10
Dec. 14—Frankie Daly, Scranton.....ND 8
Dec. 18—Johnny Curtin, Jersey City.....ND 12
Dec. 22—Joe Lynch, N. Y. C.....L 15
(World Bamtamweight Title)

1923

Jan. 15—Joe Burman, Detroit.....ND 10
Feb. 21—Joe Burman, Chicago.....ND 10
Mar. 22—Johnny Kaiser, St. Louis.....W 10
Apr. 4—Joe Lynch, Chicago.....ND 10
Apr. 17—Patsy Wallace, Philadelphia...ND 8
Apr. 19—Yg. Montreal, Providence, R. I..L 10
Apr. 23—Pete Zivic, Pittsburgh.....ND 10
June 8—Earl Puryear, Casper, Wyo.....W 12
June 20—Bud Hamilton, Pueblo, Colo...ND 10
July 27—Young Barrer, New Orleans...WF 2
Aug. 13—Eddie Coulon, New Orleans...KO 3
Oct. 3—Johnny Farr, Oakland, Cal.....L 4
Oct. 9—Vic Foley, Seattle.....L 6
Dec. 18—Joey Schwartz, Detroit.....ND 10

1924

Jan. 1—Kid Williams, New York.....L 12
Feb. 4—Eddie Martin, New York.....L 6
Mar. 19—Ted Frinchini, San Francisco...W 4
Mar. 26—Johnny Fiske, San Francisco...W 4
Sept. 22—Dominick Tiparo, Salt Lake C..W 6
Oct. 4—Izzy Cooper, Brooklyn.....W 6
Nov. 7—Joe Ryder, N. Y. C.....L 12

1925

Mar. 23—Jack Andrews, Salt Lake City...L 6
Apr. 3—Jack Kane, Denver.....W 3
Apr. 17—Kid Belt, Denver.....D 4
Apr. 20—Bud Taylor, E. Chicago.....ND 10
May 1—Don Long, Denver.....W 3
May 15—Kid Belt, Denver.....W 3
June 2—Mike Cerventes, Salt Lake City..W 10
July 6—Charles Goodman, Brooklyn.....L 10
Aug. 21—Kid Williams, Baltimore.....L 12
Oct. 27—Benny Dotson, Portland, Ore.....W 6
Nov. 25—Jackie Johnson, Toronto.....L 10

1927

Feb. 15—Bud Taylor, Indianapolis.....ND 10

GEORGE (DIGGER) STANLEY

Born, February 28, 1883, Norwich, Engalnd. Weight, 116 lbs. Height, 5 ft. 6½ in.

1901

June 17—Owen Moran, Birmingham.....W 20

1902

Jan. 23—F. Morcombe, Wonderland.....D 12
Mar. 22—Tibby Watson, Wonderland.....W 6
Mar. 29—Jim Kenrick, Wonderland.....W 6
Apr. 14—Tibby Watson, Wonderland.....W 10
May 3—Jack Christian, Wonderland...W 6
May 5—Tibby Watson, Hammersmith...W 6
May 10—Dick Golding, Wonderland.....W 10
May 24—J. Fitzpatrick, Wonderland.....W 8
June 16—Pedlar Palmer, Wonderland.....L 10
Aug. 30—Cockney Cohen, Wonderland...W 6
Nov. 10—Jack Guyon, N. S. C.....W 10

1903

Mar. 2—Jack Walker, Wonderland.....W 12
Mar. 14—Jim Kenrick, Wonderland.....W 6
Mar. 28—Jack Guyon, Wonderland.....W 10
May 11—Pedlar Palmer, Wonderland.....L 12
July 11—Jim Williams, Wonderland.....W 6
Aug. 1—George Dixon, Wonderland.....L 6
Oct. 12—George Dixon, N. S. C.....W 6
Nov. 9—Owen Moran, N. S. C.....W 15
Dec. 14—Jack Walker, N. S. C.....W 15

1904

Apr. 18—Jimmy Walsh, N. S. C.....W 15
June 6—Jimmy Walsh, N. S. C.....D 15
July 11—H. McDermott, Newcastle.....KO 6
Oct. 17—H. McDermott, Newcastle.....KO 19
Nov. 19—Sid Wilmott, Newcastle.....KO 4

1905

Jan. 23—Owen Moran, N. S. C.....L 20
Feb. 27—Lew Branson, Olympic.....KO 4
Mar. 25—Alf Smith, Hounslow.....KO 4
Apr. 17—Louis d'Or, N. S. C.....W 10
June 24—Darkey Haley, Wonderland.....W 6
July 1—George Moore, Wonderland.....L 6
Oct. 20—Jimmy Walsh, Chelsea.....L 15
Dec. 18—Darkey Haley, N. S. C.....D 6

1906

Jan. 20—Ike Bradley, Newcastle.....W 20
Feb. 10—Billy Hughes, Newcastle.....W 16
May 21—Harry Slough, Newcastle.....KO 18
Dec. 13—Ike Bradley, Liverpool.....W 20

1907

June 6—Al Delmont, Liverpool.....L 17
Sept. 12—Bob Kendrick, Liverpool.....L 9
Nov. 30—Wally Morgan, Wonderland.....W 6

1908

Feb. 22—Wally Morgan, London.....W 6
Mar. 7—Driver Himpfen, London.....W 6
Mar. 30—Ike Bradley, London.....W 15
Apr. 4—Young Sullivan, London.....W 6
Oct. 19—Sam Keller, London.....W 20
Nov. 19—Wally Morgan, London.....D 6

1909

Mar. 22—Bill Jordan, London.....W 10
May 24—Jimmy Walsh, London.....D 15
June 14—Alf Mitchell, London.....W 6
Nov. 3—Oswald Stapleton, London.....KO 5
Dec. 26—Dick Golding, London.....KO 3

1910

Feb. 14—G. Yg. Pierce, London.....D 20
Oct. 17—Joe Bowker, London.....KO 8
Dec. 5—Johnny Condon, London.....W 20

1911

Jan. 27—Frankie Burns, N. Y. C.....ND 10
Feb. 8—Tommy O'Toole, Philadelphia ND 6
Sept. 14—Ike Bradley, London.....W 20

1912

Feb. 23—Jean Poesy, London.....L 15
Apr. 22—Charles Ledoux, London.....W 20
June 23—Chas. Ledoux, Dieppe, Fr...KO by 7
Aug. 30—Oswald Stapleton, Chmsfrd. KO 9
Oct. 21—Alec Rafferty, London.....W 20

1913

June 2—*Bill Benyon, London.....L 20
Oct. 27—*Bill Benyon, London.....W 20
*For bantam championship of England.

1914

—Charley Walker, London.....LF 13

YOUNG STRIBLING

(William Lawrence Stribling)

Born, Bainbridge, Ga., December 26, 1904. Height, 5 feet, 11½ inches. Weight, 172. Began boxing as bantam and fought successively in every class up to heavyweight.

1921

Jan. 17—Kid Donn, Atlanta.....W 4
Feb. 9—Kid Nappie, Atlanta.....W 4
Feb. 15—Tom O'Dowd, Atlanta.....KO 1
Feb. 18—Kid Sullivan, Atlanta.....KO 1
Mar. 23—Benny Harvey, Milledgeville...W 10
Mar. 30—Dick Leonard, Savannah.....L 10
Apr. 5—Battling Mishound, Atlanta.....W 10
May 5—Lou Gomez, Macon.....KO 3
May 26—Dick Leonard, Macon.....W 10
June 7—Dick Leonard, Atlanta.....W 10
June 13—Duette Allred, Birmingham...KO 2
June 23—Jim Waites, Macon.....KO 3
July 4—Kid Bartlett, Macon.....KO 9
July 12—Kid Cy Young, Atlanta.....KO 8
Aug. 4—Kid Peck, Macon.....W 10
Aug. 15—Freddie Boorde, Atlanta.....W 10
Sept. 5—Fearless Ferns, Macon.....D 10
Sept. 29—Red Keenan, Columbus.....KO 5
Oct. 10—Rabbit Palmer, Macon.....W 10
Oct. 25—Joe Matranga, Atlanta.....W 10
Nov. 9—Freddie Boorde, Columbus.....D 10
Nov. 29—Dick Leonard, Savannah.....W 10
Dec. 5—Fearless Ferns, Atlanta.....W 10
Dec. 19—Freddie Boorde, Macon.....W 10
Dec. 26—Battling Budd, Atlanta.....D 10

1922

Jan. 16—Jack Bradley, Columbia.....KO 2
Jan. 23—Freddie Boorde, Birmingham..D 10
Feb. 2—Battling Budd, Macon.....W 10
Feb. 13—Sailor Blanque, Birmingham....W 10
Mar. 7—Larry Avera, Atlanta.....D 10
Mar. 13—Battling Kelly, Birmingham....W 10
Mar. 23—Spike Maloney, Macon.....KO 6
Mar. 28—Battling Budd, Atlanta.....L 10
Apr. 6—Terry Nelson, Albany, Ga.....W 10
Apr. 21—Battling Kelly, Nashville.....W 8
Apr. 25—Larry Avera, Atlanta.....D 10
May 3—Battling Budd, Macon.....D 10
May 19—Battling Budd, Albany, Ga.....D 10
May 24—Joe Marks, Macon.....W 10
June 2—Larry Avera, Americus.....W 10
June 6—Johnny Flynn, Chattanooga....W 8
June 12—Battling Budd, Charlotte.....ND 10
July 4—Jake Abel, Macon.....W 10
July 27—Frankie Lewis, Macon.....KO 8
Aug. 4—Jimmy Conway, Savannah.....W 10
Aug. 9—Kid Suby, Columbus.....W 10
Aug. 17—Bill Kennedy, Bainbridge....KO 3
Sept. 4—Red Herring, Macon.....D 10
Sept. 14—Eddie Hanlon, Americus.....KO 1
Sept. 29—Red Johnston, Thomasville...KO 4
Oct. 4—Red Herring, Macon.....W 10
Oct. 14—Young Wallace, Havana.....KO 10
Oct. 20—Tiger Toro, Johnson City.....W 6
Nov. 9—Jack Denham, Macon.....W 10
Nov. 18—Tony Marullo, Havana.....W 12
Dec. 1—Bill McGowan, Quitman.....W 10
Dec. 7—Jimmy King, Macon.....W 10
Dec. 26—Frankie Lewis, Johnson City...W 8
Dec. 29—Jack Denham, Birmingham..KO 7

1923

Jan. 1—Jack Middleton, Macon.....KO 1
Jan. 18—George Shade, Macon.....W 10
Jan. 26—Tony Marullo, New Orleans..KO 9
Jan. 30—Harry Krohn, Atlanta.....W 10
Feb. 7—George Kuhn, Macon.....W 10
Feb. 27—Bill McGowan, Rome.....W 10
Mar. 1—Johnny Klesch, Macon.....W 10
Mar. 9—Jackie Clark, Atlanta.....D 10
Mar. 20—Leo Leonard, Savannah.....W 10
Mar. 29—George Kuhn, Columbus.....KO 9
Apr. 19—Happy Howard, Macon.....W 10
Apr. 23—Red McLachlin, Miami.....ND 10
Apr. 26—Kid Suby, Augusta.....KO 7
May 5—Frank Carbone, Atlanta.....L 10
May 17—Al Nelson, Atlanta.....KO 5
June 4—Jimmy Darcy, Columbus.....W 10
June 14—Jack McCarron, Macon.....W 10
June 18—Vic McLaughlin, Savannah.....D 10
June 25—Happy Howard, Shreveport....W 15
Sept. 10—Sailor Martin, Miami.....ND 10
Sept. 19—Jimmy Conway, Rome, Ga...KO 8
Oct. 4—Mike McTigue, Columbus.....D 10
Oct. 15—Tommy Burns, Detroit.....ND 10
Oct. 18—Steve Choynski, Macon.....KO 5
Oct. 26—Joe Eagan, Boston.....W 10
Dec. 15—Eddie McDonald, Johnson C...KO 5
Dec. 18—Bill McGowan, Knoxville.....ND 8
Dec. 21—Harry Krohn, Miami.....ND 12

1924

Jan. 1—Dave Rosenberg, Newark....ND 12
Jan. 3—Kid Numbers, Fayetteville...KO 4
Jan. 14—Norman Genet, W. Palm Bch. WF 6
Jan. 19—Mike Nester, Miami.....KO 5
Jan. 21—Harry Fox, Indianapolis.....ND 10
Jan. 29—Billy Shade, Atlanta.....W 10
Feb. 4—Vic McLaughlin, Columbus.....W 10
Feb. 11—Jack Schoendorf, Cincinnati..ND 10
Feb. 15—Roughhouse Ross, Savannah..KO 2
Feb. 25—Jimmy Slattery, Buffalo.....L 6
Feb. 28—Jack Perry, Raleigh.....KO 2
Mar. 31—Mike McTigue, Newark, N. J..ND 12
Apr. 11—Joe Quinn, Appleton, Wis....KO 9
Apr. 14—Tex McEwen, Philadelphia...KO 7
Apr. 25—Walter Rollo, Norfolk.....KO 2
Apr. 29—Mike Burke, New York.....W 6
May 2—Tommy Burns, Toronto.....W 10
May 9—Billy Conley, Youngstown.....ND 12
May 20—Dan Dowd, Atlanta.....W 10
May 28—Ray Neuman, New Haven.....W 12
June 26—Tommy Loughran, New York...W 6
Aug. 12—Leo Leonard, Charleston.....KO 3
Aug. 18—Jack Stone, Johnson City....KO 4
Aug. 27—Paul Berlenbach, New York....D 6
Sept. 1—Yg. Bob Fitzsimmons, Macon...W 10
Sept. 5—Bill Clemons, Knoxville.....ND 8
Sept. 9—Glen Clickner, Columbus, O..KO 2
Sept. 13—Mike Nestor, Portland, Me...KO 2
Sept. 16—Tommy Robson, Boston.....W 10
Sept. 24—Ad Stone, Newark, N. J.....ND 12
Sept. 27—Vic McLaughlin, Raleigh.....ND 10
Sept. 29—Jimmy Cox, Memphis.....ND 8
Nov. 11—Fay Kaiser, Greenville.....KO 4
Nov. 27—Harry Fay, Atlanta.....W 10
Dec. 12—Joe Lohman, Grand Rapids...ND 10
Dec. 15—Johnny Klesch, Dayton.....ND 12

1925

Jan. 12—Hugh Walker, Miami.....ND 10
Jan. 14—Mike Wallace, St. Petersburg.ND 10
Jan. 21—Jimmy Delaney, Grd. Rapids.ND 10
Feb. 2—Joe Burke, Columbus, Ga....KO 3
Feb. 20—Ted Jamieson, Savannah.....KO 6
Feb. 27—Jimmy Delaney, Milwaukee..ND 10
Mar. 3—Dan Dowd, Kalamazoo.....ND 10
Mar. 9—Harry Fay, Pittsburgh.....W 10
Mar. 28—Tommy Loughran, San Fran....W 10
Apr. 7—Hugh Walker, Augusta, Ga.....W 10
May 7—Quintin Romero, Boston.....KO 4
May 19—Hugh Walker, Kansas City...ND 10
May 25—Chief Metaquah, Hutchinson.ND 10
June 5—Buck Brady, Greensboro.....KO 3
June 8—Bearcat Clemons, Baltimore..KO 3
June 15—George Cook, Boston.....W 10
June 29—Bud Gorman, Detroit.....ND 10
July 2—Johnny Risko, Chicago.....ND 10
July 9—Billy Freas, Grand Rapids...KO 7
July 17—Jack Matlock, Wichita.....KO 3
July 28—Harry Perkins, Colorado Spr...W 10
Aug. 4—Johnny Lee, Salt Lake City..KO 2
Aug. 18—Jimmy Delaney, Los Angeles..W 10
Aug. 22—Jack Lynch, Phoenix.....KO 9
Aug. 25—Red Fitzsimmons, El Paso...KO 3
Aug. 27—Jack League, San Antonio....KO 4
Aug. 31—Peck Warren, Dallas.....KO 6
Oct. 10—Sailor Huffman, Los Angeles...W 10
Oct. 22—Tom McKiernan, Columbus..KO 2
Oct. 30—Soldier Buck, Memphis.....KO 3
Nov. 7—George Cook, Columbus, Ga....W 10
Nov. 27—Billy Britton, New Orleans ..KO 1
Dec. 4—Tony Burns, Grand Rapids...ND 10

1926

Mar. 25—Jimmy Slattery, New York....W 10
Apr. 12—Chick Burns, Wichita.....ND 10
Apr. 13—Tommy Marvin, Okla. City..KO 3
Apr. 26—Billy Britton, Topeka.....KO 3
Apr. 30—Joe Lohman, Kansas City.....W 10
May 14—Johnny Risko, New York.....W 10
May 24—Ray Neuman, Atlanta.....W 10
June 10—Paul Berlenbach, New York....L 15
(World light-heavyweight title)
Sept. 17—Buck Ashton, Tampa.....KO 9

Sept. 21—Chick Burns, Atlanta.....W 10
Sept. 29—Frankie Busch, Memphis.....KO 6
Oct. 15—Lou Rollinger, Waterloo, Ia...KO 3
Oct. 18—Soldier Buck, Louisville.....KO 12
Nov. 11—Battling Levinsky, Des Moines.....ND 10
Nov. 18—Ed Smith, Miami.....W 10
Nov. 26—Big Boy Peterson, Tampa.....KO 5
Dec. 20—Joe Lohman, Macon.....KO 7

126-5

1927

Feb. 7—Eddie Huffman, New York.....W 10
Mar. 3—Leo Gates, Atlanta.....KO 5
Mar. 10—Eddie Civel, Macon.....KO 2
Mar. 17—Maxie Rosenbloom, Boston.....W 10
Mar. 23—Art Wiegand, Buffalo.....KO 7
Mar. 29—Red Fitzsimmons, Canton, O..KO 4
Apr. 6—Benny Ross, Buffalo.....W 10
Apr. 11—Jack Melrose, Memphis.....KO 2
May 3—Tommy Loughran, Brooklyn.....L 10
May 13—Jimmy Byrne, Louisville.....ND 12
May 19—Tiny Herman, Columbus, Ga...W 10
July 4—Chuck Wiggins, Macon.....WF 5
July 21—Otto von Porat, Minneapolis..ND 10
Aug. 12—Chuck Wiggins, Inidanapolis...D 10
Aug. 29—Ed Smith, Tulsa.....KO 3
Sept. 6—Leo Diebel, Omaha.....NC 6
Oct. 28—Mike Arnold, Wichita.....KO 4
Nov. 4—Angus Snyder, Spokane.....W 6
Nov. 10—Harry Dillon, Portland, Ore.....W 10
Nov. 21—Andy Kid Palmer, Valdosta..KO 4
Dec. 9—Lou Scozza, Buffalo.....W 10
Dec. 15—Tom Kirby, Wilkes-Barre.....W 10

143-6

1928

Jan. 9—Chuck Wiggins, Wichita.....W 10
Jan. 23—Martin Burke, Miami.....KO 1
Jan. 29—Chuck Burns, Tulsa.....W 10
Feb. 6—Marine Toliver, Birmingham.KO 2
Feb. 13—Sailor Maxted, Jacksonville..KO 2
Feb. 20—Joe Clancy, Birmingham.....KO 1
Feb. 29—Al Friedman, Miami.....KO 2
Mar. 6—Chuck Wiggins, Cleveland.....W 10
Mar. 11—George Avera, Dothan, Ala...KO 2
Mar. 16—Pat Joyce, Augusta, Ga.....KO 1
Mar. 30—Earl Blue, Tampa.....KO 2
Apr. 3—Jack Blackstock, Sarasota.....KO 2
Apr. 11—George Gemas, Goldsboro.....KO 3
Apr. 15—Italian Jack Herman, Jacks'vl.KO 2
Apr. 23—Joe White, Chattanooga.....KO 2
Apr. 30—Rough Rowsey, Miami.....KO 2
May 8—Andres Canstano, W. P. Beach.KO 2
May 10—Pete Angeles, Orlando.....KO 2
May 12—Charles Randell, Pensacola...KO 2
May 18—Marcella Gambella, Tampa...KO 1
May 25—Tommy Stone, Albany, Ga.....KO 1
May 30—Johnny Urban, Chattanooga...KO 5
June 1—Joe King, Meridian, Miss.....KO 2
June 8—Harry Fay, Jacksonville.....KO 10
June 12—Joe Packo, Montgomery.....KO 7
July 2—Wild Bill Rowe, Daytona.....KO 2
July 4—Buckeye Harris, Macon.....KO 3
July 20—Tom Kirby, Chicago.....W 10
July 24—Bill Jordan, Highpoint, N. C...KO 1
Aug. 6—Jack Ryan, Wilmington, N. C..KO 2
Aug. 13—Martin Burke, Mobile.....KO 1
Sept. 6—Johnny Squires, New York...KO 2
Sept. 20—Frankie Wine, Grand Rapids...W 10
Oct. 30—Bid Sid Terris, Atlanta.....KO 3
Nov. 30—Ray Neuman, Charlotte.....KO 6
Dec. 18—Billy Freas, St. Louis.....KO 1
Dec. 20—Pancho Castano, Macon.....KO 2
Dec. 21—Marshal Blackstone, Augusta.KO 2

191-V

1929

Jan. 1—Jack League, Kansas City.....KO 1
Jan. 9—Tommy Stone, Durham.....KO 2
Jan. 18—Art Malay, Norfolk.....KO 3
Jan. 21—Sully Montgomery, Memphis.KO 2
Jan. 25—Ralph Smith, New Orleans...KO 3
Feb. 27—Jack Sharkey, Miami.....L 10
June 17—Babe Hunt, Wichita.....ND 10
June 23—Jack Lee, Flint.....KO 8
July 4—Tony Fuentes, Birmingham...KO 2
July 11—Jack DeMave, Knoxville.....W 8
July 18—George Cook, Kansas City.....ND 10
July 28—Frankie Wine, Nashville.....W 8
July 29—Babe Hunt, Tulsa.....LF 6
Aug. 12—Harry Fay, Little Rock.....KO 5
Aug. 19—Joe Sekyra, Kansas City.....ND 10
Aug. 29—Joe Packo, Evansville.....W 10
Sept. 2—George Cook, Macon.....KO 7
Sept. 24—Johnny Gibson, Cairo.....KO 3
Nov. 4—Maurice Grizelle, Paris.....W 10
Nov. 19—Primo Carnera, London.....LF 4
Dec. 7—Primo Carnera, Paris.....WF 7

1930

Jan. 22—Jack DeMave, Atlanta.....KO 1
Feb. 17—Joe Packo, New Orleans.....KO 8
May 8—Hans Schoenrath, London.....KO 2
June 5—Frankie Wine, Birmingham.....W 10
June 20—Otto von Porat, Chicago.....KO 1
July 28—Phil Scott, London.....KO 2
Oct. 31—K. O. Christner, Boston.....KO 3
Nov. 11—Arthur DeKuh, Atlanta.....W 10
Nov. 19—Whitey Gorsline, Gr. Rapids..KO 3
Dec. 12—Tuffy Griffiths, Chicago.....W 10

206-9

1931

Mar. 29—Champ Clark, Matamoras, Mexico.....Exh. 4
July 3—Max Schmeling, Cleveland KO by 15
(World heavyweight title; George Blake referee. Net receipts $273,710.91; Stribling's share $33,168.24.)
Oct. 19—Salvatore Ruggeriello, Wichita.....KO 2
Nov. 3—Fred Fitzsimmons, Springfield, Mo.....KO 4
Nov. 11—Pat Fay, Muskogee, Okla.....KO 2
Nov. 23—Pietro Corri, Birmingham.....ND 10

209-10

1932

Feb. 26—Ernie Schaaf, Chicago.....L 10
May 10—George Neron, Johnson City.....W 10
May 16—Joe Doktor, Toronto.....W 9
May 23—Bid Sid Terris, Winston-Salem.....KO 5
May 30—Johnny Freeman, Huntsville.ND 10
July 4—Ambrose Palmer, Sydney.....KO 10
July 15—Frankie Wine, Sydney.....W 15
Aug. 10—Jack Renault, Brisbane.....KO 5
Sept. 24—Johnny Freeman, Melbourne...W 15
Oct. 29—Johnny Freeman, Sydney.....NC 8
Nov. 5—Tony Gora, Adelaide.....KO 6
Nov. 7—George Thompson, Perth.....KO 6
Dec. 17—Don McCorkindale, Jo'burg.....W 12

219-11

1933

Mar. 6—Pierre Charles, Paris.....L 8
Aug. 2—Benny O'Dell, Rome.....KO 2
Aug. 29—George Neron, Beckley, Va.....W 10
Sept. 22—Maxie Rosenbloom, Houston.....W 10
Oct. 2—Died in Macon, Ga., from injuries suffered in motorcycle accident.

222-12

JACK (TWIN) SULLIVAN

Born, September 23, 1878, Cambridge, Mass. Nationality, Irish-American. Weight, 160-170 pounds. Height, 5 ft. 9 in.

1898-1899

Won: Jack Fitzpatrick, Boston, 3; Dave Nelligan, Boston, 2; Charlie Scarville, Boston, 3; Fred Friedler, Boston, 3; Jack D'Arcy, Boston, 2; Billy Payne, Boston, 3; Geo. McCarthy, Boston, 4; John Butler, Cambridge, 5; Bob Montgomery, Cambridge, 6; Draw: Martin Riley, Cambridge, 6; Tom Carpenter, Chelsea, 8.

1900

Feb. 2—Joe Robinson, Portland, Me.....D 12
Mar. 16—Joe Robinson, Boston.....W 15
Apr. 19—Eddie Connolly, Boston.....LF 8
Apr. 30—Bob Montgomery, Chelsea.....D 6
May 21—Eddie Connolly, Boston.....D 15
Aug. 8—Frank Tyson, Lynn.....D 3
Nov. 27—Charlie O'Rourke, Pawtucket.D 15
Dec. 18—Billy Payne, Boston.....W 15

1901

Mar. 11—Jim Judge, Fall River.....W 12
Apr. 17—C. O'Rourke, Fall River.....KO by 8
July 2—Jim McInnes, Bar Harbor.....KO 5
July 10—Tom Wilson, Bar Harbor.....D 10
July 18—Billy Payne, Bar Harbor.....ND 5
Aug. 16—Billy Payne, Bar Harbor.....D 15
Sept. 2—Jim Burke, Hartford.....D 15
Dec. 16—Andy Watson, Cambridge.....D 8
Dec. 26—Billy Payne, Bath, Me.....W 5

1902

Jan. 10—Patsy Sweeney, Manchester...W 15
Feb. 5—Mike Schreck, Chicago.....D 6
Feb. 18—Billy Jordan, Bath, Me.....KO 14
Mar. 6—Bob Montgomery, Warren, R. I. D 6
Mar. 17—Bob Montgomery, Cambridge..D 8
Mar. 18—C. Scarville, Bath, Me.....KO 3
Apr. 1—Patsy Sweeney, Boston.....W 15
Apr. 18—George Cole, Boston.....W 10
May 12—Jack Bennett, Boston.....D 10
May 20—C. O'Rourke, Cambridge.....D 8

May 29—Patsy Sweeney, Boston.....D 8
June 27—Owen Ziegler, Savannah.....D 25
Sept. 22—Billy Payne, Bangor, Me.....WF 7
Oct. 9—Hugh McWinters, Scit'te, R. I. KO 10
Oct. 13—Andy Watson, Bangor, Me.....D 12
Oct. 15—Jimmy Handler, Boston.....KO 9
Oct. 23—Andy Watson, Bath, Me.....D 15
Nov. 3—Bob Montgomery, Bath, Me..KO 6
Nov. 12—Dick O'Brien, Bangor, Me.....D 10
Nov. 27—Peter Jackson, Boston.....D 6
Dec. 1—George Byers, Bangor, Me.....D 6

1903

Jan. 22—C. O'Rourke, Cambridge.....D 15
Feb. 17—Jim Guider, Cambridge.....KO 9
Mar. 17—Andy Walsh, Boston.....W 10
Mar. 30—C. O'Rourke, Cambridge.....W 15
May 25—Jack Palmer, London.....D 15
July 3—Young Simmons, Bangor, Me..KO 2
July 15—Jim Judge, Boston.....W 10
July 22—Eddie Connolly, Halifax.....D 10
Aug. 10—Eddie Connolly, St. John.....D 10
Sept. 1—Steve O'Donnell, Hallowell, Me. D 6
Sept. 23—George Cole, Boston.....D 15
Oct. 1—Jabber Carey, Fall River.....KO 7
Oct. 29—Jack Williams, Philadelphia.ND 6
Nov. 18—Jack O'Brien, Philadelphia...ND 6
Dec. 22—Jack O'Brien, Boston.....L 15

1904

Feb. 23—Hugo Kelly, Chicago.....L 6
Mar. 12—Martin Duffy, Chicago.....W 6
Apr. 6—Hugo Kelly, Kansas City.....W 20
Apr. 14—Jack O'Brien, St. Louis....KO by 3
May 10—Hugo Kelly, Indianapolis.....D 10
June 1—Mike Schreck, Indianapolis....W 10
June 9—Andy Walsh, St. Louis.....W 15
Aug. 23—Dave Barry, Los Angeles.....W 20
Sept. 27—Kid McCoy, Los Angeles.....L 20

1905

Mar. 7—Tommy Burns, Tacoma.....D 20
Apr. 3—Young Fitzsimmons, Tacoma..KO 10
May 24—Nick Burley, Dawson City....KO 11
July 4—Jack O'Brien, Dawson City.....D 20
Oct. 17—Tommy Burns, Los Angeles...W 20
Nov. 28—Mike Schreck, Los Angeles....W 20

1906

Mar. 9—Hugo Kelly, Los Angeles.....D 20
May 26—Al Kaufmann, San Fran...KO by 1
July 12—Jim Flynn, Pueblo.....D 15
Aug. 30—Billy Bates, Alaska.....KO 2
Sept. 6—Nick Burley, Alaska.....KO 3

1907

Jan. 4—Jim Flynn, Los Angeles.....L 20
Feb. 12—Jim Flynn, Los Angeles.....D 20
Mar. 26—Jack Palmer, Los Angeles.....KO 10
May 10—Hugo Kelly, Los Angeles.....D 20
July 24—Dave Sawyer, Bar Harbor....ND 10
Sept. 28—Bill Squires, San Francisco...KO 19
Nov. 28—Al Kaufmann, Colma, Cal.....L 25

1908

Jan. 31—Joe Thomas, Los Angeles.....ND 10
Feb. 11—Jim Flynn, Los Angeles.....ND 10
May 9—Stanley Ketchel, Colma....KO by 20
July 4—Terry Mustain, Tonopah...KO by 13
Oct. 20—Marvin Hart, Boston.....LF 5
Nov. 5—Jim Prendergast, Halifax.....W 10

1909

Jan. 5—Bill McKinnon, Boston.....D 12
Mar. 8—Jim Stewart, New York.....ND 10
Mar. 22—Sailor Burke, Brooklyn.....ND 10
July 5—Frank Mantell, Sacramento.....L 20
Sept. 6—Frank Mantell, San Francisco..D 20
Nov. 16—Porky Flynn, Boston.....W 12
Dec. 7—Bill McKinnon, Boston.....W 11

1910

Jan. 18—Frank Klaus, Boston.....L 12
Apr. 4—Sailor Burke, Brooklyn.....ND 10
May 2—Al Benedict, Brooklyn.....KO 5
June 7—Jim Stewart, New York.....ND 10
June 12—Billy Papke, Boston.....L 12
Oct. 18—George Cotton, Pittsburgh....ND 6
Nov. 16—Tony Ross, Syracuse.....ND 10
Dec. 5—Jim Stewart, Brooklyn.....KO 4
Dec. 27—Porky Flynn, Boston.....L 12
Dec. 30—Frank Mantell, New York.....ND 10

1911

Feb. 17—Tony Ross, Buffalo.....ND 10
Apr. 7—Jack Alton, Buffalo.....KO 9
May 8—Tony Ross, Buffalo.....ND 10
May 26—Porky Flynn, Milwaukee.....ND 10
Oct. 30—Tony Ross, Youngstown.....ND 10
Dec. 26—Joe Jeannette, Buffalo.....ND 10

1912

Jan. 19—Tom McMahon, Cleveland.....W 10
Feb. 15—Howard Morrow, Cleveland....D 10
Mar. 9—Tom McMahon, Pittsburgh....ND 6
Apr. 29—Harry Wuest, Cincinnati.....ND 10
June 11—Jack Dillon, Buffalo.....ND 10
Sept. 16—George Davis, Buffalo.....ND 10
Nov. 21—Gunboat Smith, New York....ND 10
Dec. 26—George Davis, Buffalo.....L 3

1913

Feb. 20—Jeff Clark, Joplin, Mo. .....D 10
Apr. 1—Soldier Kearns, Brooklyn.....ND 10
July 3—Battling Levinsky, Buffalo...ND 10

1915

Feb. 18—Jim Coffey, New York....KO by 5

1920

Apr. 26—Karl Weicks, Boston.....KO 5

1921

Feb. 7—George Robinson, Boston.....W 10
Feb. 19—Joe Thomas, Boston.....KO 3
Mar. 6—Charley Gousse, Rochester....ND 8

1922

Sept. 8—Tom Cotter, Boston.....W 10

Died, Cambridge, Mass., September 4, 1947.

LEW TENDLER

Born, September 28, 1898, Philadelphia, Pa. Nationality, Jewish-American. Height, 5 ft. 6 in. Weight — Started as bantamweight and fought successively as featherweight, lightweight and welterweight. Managed by Phil Glassman.

1913

No decision: Micky Brown, 6.

1914

Knockout: Freddy Halfing, 4. No decision: Johnny McLoughlin, 6; Kidder Burns, 6; Bobby Wood, 6; Benny Reilly, 6; Neil McCue (twice), 6; Kid Goodman (twice), 6; Micky Brown (twice), 6; Young McGovern (twice), 6; Pinky Burns, 6.

1915

Knockout: Young Diggins, 4. No decision: Jimmy Murray, 6; Barney Snyder, 6; Willy Mack (three times), 6; Louisiana, 6; Battling Reddy, 6; Jack Toland, 6; Kid Goodman, 6.

1916

Won: Kid Texas, 10. No decision: Willy Brown, 6; Eddy O'Keefe (twice), 6; Pete Herman, 6; Ben Kaufman (twice), 6; Al Shubert (twice), 6; Dick Loadman, 6.

1917

Feb 26—Arty Root, Philadelphia.....ND 6
Mar. 26—Johnny Dundee, Philadelphia.ND 6
Aug. 1—Terry McGovern, Phila.....ND 6
Oct. 17—Franky Britt, Baltimore.....W 12
Oct. 29—Rocky Kansas, Philadelphia...ND 6
Nov. 29—Franky McManus, Phila.....ND 6
Dec. 18—Jack Russo, Boston .....KO 5

1918

Jan. 7—Willie Jackson, Philadelphia..ND 6
Jan. 21—Franky Callahan, Phila.....ND 6
Feb. 11—Tommy Tuohey, Philadelphia.KO 4
Mar. 4—Pete Hartley, Philadelphia...KO 4
Mar. 22—Franky Nelson, Buffalo.....KO 4
Mar. 25—Eddy Wallace, Philadelphia...ND 6
Apr. 3—Patsy Cline, Philadelphia....ND 6
Apr. 20—Terry Brooks, Philadelphia....ND 6
Apr. 23—Franky Britt, Boston .....KO 3
Apr. 29—Willie Jackson, New Haven....W 15
May 13—Phil Bloom, Philadelphia.....ND 6
May 30—Vincent Pokorni, Cleveland...ND 10
July 6—Franky Callahan, Atlan. City.ND 8
July 16—Patsy Cline, Philadelphia.....ND 6
Aug. 26—Harvey Thorpe, Philadelphia..ND 6
Sept. 18—George Chaney, Philadelphia..ND 6
Nov. 2—Franky Callahan, Philadelphia ND 6
Nov. 23—Joe Welsh, Philadelphia.....ND 6
Dec. 10—*Franky Callahan, Boston.....W 9
Dec. 16—Ever Hammer, Philadelphia...ND 6

*Callahan broke wrist.

1919

Jan. 1—Rocky Kansas, Buffalo .....ND 10
Jan. 20—Young Brown, Philadelphia...ND 6
Feb. 3—Ralph Brady, Syracuse.....ND 10
Feb. 10—Eddy Kelly, Philadelphia.....ND 6

Feb. 26—Joe Welling, Newark ND 8
Apr. 28—Jimmy Duffy, Philadelphia ND 6
May 3—Larry Hanson, Philadelphia ND 8
May 12—Cal Delaney, Philadelphia ND 6
May 13—Al Murphy, Wilkes-Barre ND 8
June 4—George Chaney, Philadelphia KO 1
June 13—Packey Hommey, Newark ND 8
July 14—Joe Welling, Philadelphia ND 6
Aug. 11—Willy Jackson, Philadelphia ND 6
Oct. 10—Stanley Yoakum, Denver KO 4
Oct. 21—Johnny Noye, Denver LF 3
Oct. 27—Harvey Thorpe, Detroit ND 10
Nov. 8—George Erne, Philadelphia KO 2
Nov. 22—Charlie Pitts, Philadelphia ND 8
Nov. 27—Johnny Noye, Philadelphia KO 2

1920

Feb. 23—Allentown Dundee, Phila. KO 2
Feb. 28—Dick De Sanders, Phila. KO 3
Mar. 15—Johnny Rose, Philadelphia ND 6
Mar. 20—Johnny Martin, Philadelphia ND 6
Mar. 29—Stanley Hinkle, Philadelphia KO 6
Apr. 5—Tim Droney, Lancaster, Pa. ND 6
Apr. 17—Bandy Sharpe, Paterson KO 5
May 3—Johnny Tillman, St. Paul ND 10
May 12—George Papin, Jersey City KO 6
May 19—Pinky Mitchell, Milwaukee ND 8
May 24—Eddie Fitzsimmons, Phila. ND 8
June 9—Richie Mitchell, Milwaukee ND 10
July 12—Willie Jackson, Philadelphia ND 8
Sept. 18—Frankie Callahan, Lawrence KO 5
Oct. 26—Joe Welling, Milwaukee ND 10
Nov. 8—Eddie Kelly, Philadelphia KO 5
Nov. 25—Johnny Tillman, Philadelphia ND 8
Dec. 25—Chick Simler, Philadelphia KO 7

1921

Jan. 1—Otto Wallace, Philadelphia KO 4
Jan. 26—Willie Jackson, Milwaukee ND 10
Feb. 28—Sailor Freedman, Milwaukee ND 10
July 4—Tim Droney, Reading, Pa. ND 8
Aug. 23—Sailor Freedman, Philadelphia ND 8
Sept. 13—Sailor Freedman, Philadelphia ND 8
Oct. 21—Rocky Kansas, N. Y. C. L 15
Nov. 24—M. Azevedo, Philadelphia KO 12
Dec. 16—Sailor Freedman, N. Y. C. W 15

1922

Jan. 2—Barney Adair, Philadelphia ND 8
Feb. 1—Mel Coogan, Philadelphia NC 1
Feb. 24—Jimmy Duffey, N. Y. C. KO 8
Mar. 11—Johnny Sheppard, N. Y. C. KO 3
Mar. 13—Alex Hart, Philadelphia ND 8
Apr. 10—Charlie Pitts, N. Y. C. LF 7
Apr. 17—Tim Droney, Philadelphia ND 8
May 5—Johnny Dundee, N. Y. C. W 15
June 6—Bobby Barrett, Philadelphia KO 6
July 27—Benny Leonard, Jersey City ND 12
Sept. 11—Ever Hammer, Philadelphia ND 8
Nov. 3—J. Mendelsohn, Milwaukee ND 10

1923

Jan. 19—Pal Moran, N. Y. C. W 15
Jan. 29—Jack Lawler, Philadelphia WO 5
June 18—Pal Moran, Philadelphia ND 8
June 25—Tim Droney, Allentown, Pa. ND 10
July 24—Benny Leonard, N. Y. C. L 15
Nov. 19—Jack Palmer, Philadelphia ND 8
Dec. 28—Pep O'Brien, Scranton, Pa. ND 10

1924

Jan. 1—Nate Goldman, Philadelphia L 10
Jan. 28—Ray Mitchell, Philadelphia W 10
Feb. 18—Pinkey Mitchell, Milwaukee ND 10
Mar. 17—Ted Marsh, Philadelphia KO 4
Apr. 15—Sailor Freedman, Boston W 10
June 2—Mickey Walker, Philadelphia L 10
July 1—Bobby Barrett, Philadelphia D 10
Aug. 18—K. O. Mars, Cincinnati ND 10
Nov. 24—Joe Libby, Philadelphia W 10
Dec. 25—Joe Tiplitz, Philadelphia W 10

1925

Jan. 19—Jack Zivic, Pittsburgh KO by 5
Jan. 28—Ray Mitchell, Philadelphia W 10
Feb. 23—Joe Reno, Philadelphia KO 5
Mar. 16—Nate Goldman, Philadelphia W 10
Apr. 6—Tony Julian, Philadelphia KO 3
June 8—Jack Zivic, Philadelphia W 10
July 16—Joe Dundee, Philadelphia D 10

1926

Apr. 19—Joe Reno, Atlantic City ND 8
May 3—Jack McFarland, Newark ND 10
May 19—Don Boyer, Toledo KO 7
May 28—Basil Galiano, Brooklyn W 10
June 25—Georgie Russel, Atlantic City KO 6
June 28—Meyer Cohen, Hartford L 10
July 12—Joe Reno, Philadelphia W 10
July 29—Mickey Forkins, N. Y. C. KO 5
Sept 2—Joe Reno, Philadelphia W 10
Oct. 4—Danny Gordon, Philadelphia W 10
Oct. 15—Farmer Joe Cooper, N. Y. C. W 10
Nov. 1—Irish Tony Jordan, Phila. LF 4

1927

Apr. 12—Ace Hudkins, Los Angeles L 10
Mar. 15—Young Harry Wills, Los Ang. KO 8
Aug. 9—Danny Gordon, Philadelphia KO 8
Aug. 30—Willie Greb, Philadelphia KO 4
Sept. 12—Sailor Darden, Philadelphia KO 10
Oct. 3—Pat Haley, Philadelphia KO 1
Nov. 7—Vincent Forgione, Philadelphia W 10
Dec. 12—Hilario Martinez, Philadelphia W 10

1928

Jan. 2—Jack McFarland, Philadelphia KO 8
Jan. 20—Ace Hudkins, N. Y. C. L 10
June 18—Nate Goldman, Philadelphia KO 5

(Retired. Entered hotel and restaurant business in Philadelphia.)

84-13-4

SID TERRIS

Born, September 16, 1902, New York City, Nationality, Jewish-American. Weight, 133 lbs. Height, 5 ft. 10 in. Managed by Dan and Hymie Caplin.

As an amateur won 50 consecutive victories, never facing defeat. Won New York State, Metropolitan, National and International Championship, all in a period of ten months.

1922

Knockouts: Tommy Hayes, 3; Ray Sharra, 2; Johnny Gunning, 3; Won: Jimmy Tomasula, 4; Willie Garber, 6; Larry Goldberg, 6; Marty Silvers, 10; Moe Ginsburg, 6; Louis Guglielmini, 6; Tommy Wilson, 6; Willie Gardner, 6; Joe Eppy, 6; Charley Hayes, 6; Joey Silvers, 6; Lew Paluso, 6; Al Ketchel, 6; Harry Mulcahy, 6; Jackie Harris, 4.

1923

Jan. 3—Ray Lucas, N. Y. C. KO 3
Jan. 21—Andy Palmer, N. Y. C. W 3
Feb. 11—Otto Goldberg, N. Y. C. W 6
Feb. 21—Jimmy Joyce, N. Y. C. W 6
Mar. 14—Emmanuel Lema, N. Y. C. W 6
Mar. 27—Jackie Mellman, N. Y. C. W 6
Apr. 14—Joe Ginsburg, N. Y. C. W 6
May 30—Joe Silvers, N. Y. C. W 6
June 3—Jack Stark, N. Y. C. W 6
June 21—Tony Palmer, N. Y. C. W 6
June 27—Earl Baird, N. Y. C. L 6
July 14—Joe Ritchie, Atlantic City ND 10
July 28—Joey Silvers, N. Y. C. W 6
Aug. 12—Rosey Stoy, Atlantic City ND 10
Aug. 22—Tony Vaccarelli, Rockaway Beach, N. Y. W 6
Sept. 3—Cuddy deMarco, Atlantic City ND 10
Sept. 11—Larry Roach, Rockaway Beach—W 6
Sept. 19—Frankie Rice, Lancaster ND 10
Oct. 3—Joey Baker, N. Y. C. W 6
Oct. 14—Frankie Ryan, Boston, Mass—KO 5
Oct. 27—Johnny Coney, N. Y. C. W 10
Nov. 12—Bud Dempsey, N. Y. C. W 10
Nov. 26—Dutch Brandt, N. Y. C. W 10
Dec. 17—Sammy Mandell, N. Y. C. D 10

1924

Jan. 4—Eddie Kid Wagner, N. Y. C. KO by 6
Jan. 21—Johnny Lisse, N. Y. C. KO 7
Feb. 7—Jack Hausner, Brooklyn W 10
Feb. 25—Bill Henry, N. Y. C. W 10
Mar. 18—Eddie Brady, N. Y. C. W 10
Apr. 2—Phil Logan, N. Y. C. W 10
Apr. 9—Sid Bernard, Brooklyn W 10
May 1—Earl Baird, Brooklyn, N. Y. W 10
May 23—Andy Chaney, N. Y. C. KO 2
June 3—Eddie Kid Wagner, Brooklyn W 10
June 20—Al Shubert, Brooklyn, N. Y. W 10
July 1—Paul Fritsch, Brooklyn W 10
Aug. 8—Jimmy Mars, Rockaway WF 7
Aug. 19—Benny Valgar, Brooklyn W 10
Nov. 13—Mel Coogan, Brooklyn KO 6
Nov. 26—Luis Vincentini, N. Y. C. W 10
Dec. 15—Whitey Fitzgerald, Phila., Pa. W 10

1925

Jan. 13—Jimmy Goodrich, N. Y. C. W 10
Jan. 20—Joe Hall, Buffalo W 10
Feb. 6—Sammy Mandell, N. Y. C. L 12

Mar. 2—Pal Moran, Newark ND 10
Mar 25—Lou Paluso, N. Y. C. W 10
Apr. 27—Rocky Kansas, Buffalo WF 5
May 5—Johnny Dundee, N. Y. C. W 12
May 26—Lou Paluso, Brooklyn W 10
June 12—Johnny Dundee, Brooklyn W 15
June 18—Pal Moran, N. Y. C. W 10
July 10—Ace Hudkins, Chicago W 10
July 27—Charley O'Connell, Brooklyn W 10
Aug. 4—Basil Galiano, N. Y. C. W 10
Aug. 12—Jimmy Marino, Atl. City KO 2
Aug. 31—Jack Bernstein, N. Y. C. W 10
Sept. 24—Harry Kid Brown, Phila. W 10
Oct. 12—Jack Bernstein, N. Y. C. W 10
Nov. 3—Basil Galiano, St. Louis ND 10

1926

Jan. 8—Lucien Vinez, N. Y. C. W 10
Feb. 1—Luke Carr, Rochester KO 5
Mar. 22—Harry Cook, Buffalo D 10
June 12—Billy Petrolle, Brooklyn W 10

1927

Feb. 8—Billy White, N. Y. C. W 10
Mar. 18—Billy Wallace, N. Y. C. W 10
Apr. 12—Babe Herman, Cleveland KO 3
May 13—Stanislaus Loayza, N. Y. C. W 10
June 15—Ruby Goldstein, N. Y. C. KO 1
Aug. 24—Phil McGraw, Brooklyn W 10
Sept. 29—Hilario Martinez, Brooklyn L 10
Oct. 6—Phil McGraw, Brooklyn LF 2
Dec. 23—Phil McGraw, N. Y. C. W 10

1928

Feb. 24—Jimmy McLarnin, N. Y. C. KO by 1
May 15—Eddie Mack, Denver W 10
July 6—Ray Miller, Brooklyn KO by 1
Sept. 21—Phil McGraw, Brooklyn WF 4

1929

Jan. 7—Jackie Pilkington, N. Y. C. W 10
Jan. 28—Babe Herman, N. Y. C. KO by 8
July 18—Joey Abrams, Springfield W 10
July 23—Georgie Balduc, N. Y. C. W 10
Aug. 9—Emory Cabana, Brooklyn W 10
Sept. 3—Pete Nebo, N. Y. C. D 10
Oct. 2—Stanislaus Loayza, N. Y. C. L 10

1930

Feb. 13—Gaston Charles, N. Y. C. W 10
Feb. 18—Gaston Charles, N. Y. C. W 10
June 4—Pete Nebo, N. Y. C. L 10
July 8—Pete Nebo, N. Y. C. L 10

1931

Mar. 5—Teddy Watson, Jersey City D 10
May 7—Johnny Gaito, Yonkers L 6

JOE THOMAS

24-11

Born, Beverly, Mass., August 30, 1886. Height, 5 feet, 8 inches. Weight, 154 pounds. Nationality, Irish-American.

1904

Knockouts—Jack Moriarty, 3; Sailor Pratt, 3; George Braun, 3; George Cooper, 2; Bonar Witt, 4. Won—Sailor Stuart, 4; Ted Wolff, 4; Frank Mayfield, 4; Jack McLaughlin, 4; Kid Lafayette, 6; George Peterson, 4; Jack Brown, 4. Lost—George Paterson, 4.

1905

July 17—George Brown, Colma, Cal. D 10
Aug. 29—Jack Clancy, Vallejo, Cal. KO 9
Oct. 19—Jack Burke, Sacramento, Cal. KO 5
Dec. 16—Kid Gorman, Redding, Cal. KO 15

1906

Jan. 11—Al Neil, Vallejo KO 14
Jan. 30—George Herberts, Colma KO 10
May 25—Jules Klein, Terre Haute KO 2
July 12—Joe Grimm, Philadelphia ND 6
July 31—Tommy Sullivan, Chelsea KO 11
Sept. 3—Honey Mellody, Chelsea KO 11
Sept. 29—Harry Lewis, Philadelphia ND 6
Oct. 24—Dick Fitzpatrick, San Fran. KO 16
*Nov. 30—Frank McConnell, San Fran. KO 1
*Nov. 30—Al Neil, San Francisco L 10
*Both bouts same night; Thomas contracted to knock out Neil or forfeit decision.

1907

Mar. 7—Honey Mellody, Philadelphia ND 6
May 16—Tommy Sullivan, Philadelphia ND 6
July 4—Stanley Ketchel, Marysville, Cal. D 20
Sept. 2—Stanley Ketchel, San Fran. KO by 32 (for vacant world middleweight title)
Dec. 12—Stanley Ketchel, San Francisco L 20 (world middleweight title)

1908

Jan. 21—Jack Twin Sullivan, Los Angeles ND 10
Aug. 18—Stanley Ketchel, San Fran. KO by 2
Nov. 24—Sailor Burke, Boston L 12

1909

Feb. 25—Hugo Kelly, New York KO by 5
May 3—Jim Williams, Schenectady KO 4
June 29—Tommy Sullivan, Boston L 12
Aug. 17—Harry Mansfield, Philadelphia ND 6
Sept. 20—Bartley Connolly, Glens Falls ND 10
Nov. 4—Jack Fitzgerald, Philadelphia ND 6
Nov. 30—Bill McKinnon, Schenectady ND 10
Dec. 7—Tommy Crawford, Lowell KO 5
Dec. 18—Frank Klaus, Philadelphia ND 6

1910

May 19—Billy Papke, San Fran. KO by 16

1911

Feb. 7—Frank Mantell, Augusta, Me. ND 12
June 15—Leo Houck, Lancaster, Pa. ND 6

1912

July 4—Jack Dillon, Terre Haute KO by 8

1921

Feb. 19—Jack Twin Sullivan, Boston KO by 3

Died, Boston, Mass., February 1, 1926.

JOHNNY (CYCLONE) THOMPSON

83-24

Born, June 20, 1876, Ogle County, Illinois. Nationality, Danish-American. Weight, 146 lbs. Height, 5 ft. 4 in.

Started professional career 1892 (early record unavailable).

1900-1901

Knockouts: E. J. Price, 1; Kid Weimer, 3; Billy Alms, 5; Orville Thorne, 4; Jim Balwick, 2; Kid Green, 2; Joe Percente, 4; Chas. Conway, 3; Jack Calmers, 3; Orville Thorne, 2; Kid Weimer, 1; Harry Fields, 2; Hank Mansfield, 2; Harry Little, 3; Kid Green, 4; Rocks Swanson, 2; Jack Culp, 1; Sandy Nelson, 3; Kid Sanderson, 1; Henry Erns, 3; Kid Weimer, 5; Kid Ryan, 5; Jack Rock, 5. Won: Kid Weimer, 6; Henry Erns, 6; Billy Mott, 6; Billy Malcolm, 10; Jimmy Kileen, 6; Bob Porter, 6; Kid Goodwin, 6; Orville Thorne, 6; Henry Fagin, 10; Red Morrissey, 10; Kid Munzie, 3; Kid Black, 4; Jimmy Kileen, 4; Bob Porter, 4; Frankie Baker, 4; Young Kenny, 6; Frank Clancy, 10; Freckley O'Brien, 6; Jack Reed, 6; Jack Galligan, 6; Frank Jordan, 6; Kid Black, 10. Draw: Ole Oleson, 6; Harry Griffin, 6; Otto Sieloff, 15; Billy Moore, 15; Jack Dougherty, 6; Otto Sieloff, 10. Lost: Adam Ryan, 6; Emil Sanchez, 6. Lost, Foul: Shine Reed, 4; Harry Griffin, 3.

1902

Mar. 21—Battling Nelson, Chicago L 6
Nov. 7—Paddy Norton, Milwaukee KO 4
Dec. 5—Mickey Riley, Milwaukee D 6

1903

Apr. 9—Charlie Neary, Milwaukee KO by 6
Apr. 24—Battling Nelson, Milwaukee L 6
June 29—Curley Ulrich, De Kalb L 4
July 16—Curley Ulrich, De Kalb W 6
Aug. 6—Harry Fails, Houghton D 10
Aug. 11—Curley Ulrich, Sycamore W 3
Aug. 18—Mickey Riley, Sycamore D 10
Aug. 23—Curley Ulrich, De Kalb LF 5

1904

Feb. 5—George Memsic, Chicago L 6
Feb. 28—Kid Farmer, Chicago L 6
Mar. 23—Mickey Riley, Green Bay L 6
Apr. 21—Harry Fails, Racine D 6
Oct. 12—Harry Griffin, Aurora, Ill. W 6
Oct. 24—Henry Fagin, Dubuque D 10

1905

Apr. 14—Jimmy Potts, Milwaukee L 6
June 16—Young Scotty, Duluth W 6
Oct. 12—Kid Farmer, Peoria D 10

1906

Jan. 19—Frank Jordan, La Salle D 10
Feb. 20—Kid Herrick, Janesville LF 6
Feb. 23—Frank Jordan, Janesville D 8

Apr. 5—Otto Sieloff, New Orleans....KO 8
May 2—Edward Purdy, La Salle.....W 10
May 17—Billy Mayfield, Peoria.....W 10
June 21—Kid Black, Peoria.....KO 2
June 29—Harry Griffin, Davenport.....WF 3
July 19—Walter Parker, Burke, Idaho..W 6
July 7—Montana Kid, Los Angeles.....D 10
Aug. 28—Dick Hyland, Los Angeles...WF 9
Nov. 15—Dick Hyland, Ogden, Utah.....L 20
Nov. 28—Lew Powell, Colma, Cal.....LF 10
Dec. 11—Fred Ward, Vallejo, Cal.....KO 6
Dec. 15—Jack Clifford, Marysville.....KO 5

1907

Jan. 8—Maurice Thompson, Ogden....KO 15
Feb. 22—Rufe Turner, Marysville.....KO 11
Mar. 26—Dick Hyland, San Francisco ..D 20
July 24—Peter Sullivan, Ogden.....L 20
Sept. 2—Rudolph Unholz, Ogden.....WF 8
Sept. 27—Charlie Neary, Milwaukee.....L 10
Nov. 2—Freddie Welsh, Philadelphia ND 6
Nov. 11—Kid Goodman, Chelsea.....D 12

1908

Mar. 14—Johnny Murphy, San Fran...KO 8
May 5—Mickey Gannon, Boston.....D 12
June 29—Pete Sullivan, Salt Lake.....KO 12
July 28—Kid Dalton, Ogden.....KO 5
Oct. 29—Rudy Unholz, San Francisco KO 11
Nov. 26—Kid Dalton, Marysville.....KO 16

1909

Jan. 15—Peter Sullivan, Pocatello, Idaho L 20
Mar. 5—Mickey Gannon, N. Y. C.....ND 10
Mar. 22—Adam Ryan, Philadelphia....ND 6
May 25—Ray Bronson, Columbus, O...ND 6
July 5—Danny Goodman, Hammond....W 10
Nov. 8—Packey McFarland, Kans. City..L 10

1910

Jan. 20—Tom McCarthy, San Francisco D 20
Mar. 24—Charlies Norval, Oakland.....W 10
Apr. 27—Chick Hudson, Oakland.....KO 7
May 13—Pete Sullivan, Salt Lake City KO 9
June 15—Birdlegs Collins, Salt Lake C. KO 17
July 4—Pete Sullivan, Pocatello.....KO 9
Aug. 18—Geo. Leatham, Aurora, Ill.....KO 3
Nov. 9—Rudy Unholz, Sydney, N. S. W...W 6
Dec. 3—Hughie Mehegan, Sydney.....KO 5
Dec. 28—Tim Land, Sydney, N. S. W...KO 20

1911

Jan. 11—Jerry Jerome, Brisbane, Aus...KO 3
Jan. 21—Tim Land, Sydney, N. S. W...KO 2
Feb. 6—Dave Smith, Sydney, N. S. W....L 20
Feb. 11—Billy Papke, Sydney, N. S. W...W 20
Apr. 28—Hugo Kelly, Racine, Wis.....ND 10
July 27—Willie Lewis, N. Y. C.....ND 10
Aug. 17—Frank Klaus, N. Y. C.....ND 10
Dec. 16—Bandsman Rice, Sydney.....L 20

1912

Jan. 26—Dave Smith, Sydney, N. S. W...L 20
Feb. 17—Jack Lester, Sydney.....KO 20
Mar. 23—Jack Lester, Sydney.....L 20
July 3—Frank Mantell, Sacramento.....D 20
Sept. 10—Geo. K. O. Brown, Peoria.....KO 5
Sept. 16—Eddie McGoorty, Cincinnati ND 10
Oct. 10—Art Godfrey, Fond du Lac...KO 8

1913

Feb. 17—Bob Moha, Milwaukee.....ND 10
Apr. 7—Young Mahoney, Superior....ND 10

1914

Sept. 28—Gunboat Smith, Pittsburgh...ND 6

Died, Sycamore, Ill., May 28, 1951.

CHARLEY WEINERT

Born, Oct. 22, 1895, Budapest, Austria-Hungary. Nationality, Austrian. Weight, 185 lbs. Height, 5 ft., 11 in. Managed by Percy Woodruff, Harry Pollok, Scotty Monteith, Billy McCarney and Babe Culnan.

1913

Knockouts: Frank Joseph, 2; Mat Mattier, 3; Jim Finny, 1; Sailor White, 3; Sailor Morrow, 2. No decisions: George Ashe, 10; Fred Kibler, 6; Battling Levinsky, 10.

1914

Knockouts: Jack Driscoll, 7; Johnny Howard, 7; Knockout by: Jack Dillon, 2. No decisions: Johnny Howard, 10; George Ashe, 10; Jack Murphy, 10; Johnny Howard, 10; Battling Levinsky, 10; Jim Coffey, 6.

1915

Feb. 6—Tommy McCarty, Brooklyn...ND 10
Feb. 20—Porky Flynn, Brooklyn.....ND 10
Mar. 12—George Rodel, Brooklyn.....ND 10
Apr. 13—Gunboat Smith, New York...ND 10
July 1—Gunboat Smith, Brooklyn....ND 10
Aug. 31—Jim Savage, New York.....ND 10
Nov. 1—Jack Dillon, New York.....ND 10

1916

Jan. 26—Jim Savage, New York.....KO 7
Mar. 27—Frank Hagney, New Bedford..KO 2
Apr. 5—Porky Flynn, New York.....ND 10
Apr. 15—Andre Anderson, New York...KO 2
Apr. 26—Jack Keating, New York.....KO 2
Dec. 20—Jock Kendall, Poughkeepsie..KO 2

1917

Jan. 12—Billy Miske, New York.....ND 10
Feb. 12—Fred Fulton, New York....KO by 2
June 5—Al Reich, New York.....ND 10
June 26—Fred Fulton, Buffalo.....LF 2
Oct. 2—Billy Miske, Brooklyn.....ND 10

1918

Jan. 9—Gunboat Smith, Providence...WF 12
Jan. 29—Tom Cowler, Boston.....WF 2
Mar. 10—Battling Levinsky, Jersey C..ND 8
Apr 17—Al Benedict, Newark.....KO 3
In Navy.

1919

—Ed Kinley, Newark .....KO 4
—Al Roberts, Bayonne .....ND 8
Oct. 14—Al Roberts, Newark.....ND 8

1920

June 30—Al Roberts, Newark, N. J.....KO 4
July 20—Capt. Bob Roper, Newark....WF 4
Sept. 14—Willie Meehan, New York.....W 12
Dec. 8—Sgt. Ray Smith, Newark.....KO 1
Dec. 14—Bartley Madden, New York.....W 10

1921

Jan. 17—Dick O'Brien, Newark.....KO 2
Mar. 18—Battling Levinsky, Brooklyn...W 15
May 19—Wild Bill Reed, Newark, N. J..KO 2
June 20—Paul Journee, New York.....KO 5
Nov. 4—Harry Greb, New York.....L 15

1922

Jan. 16—Billy Miske, Newark, N. J.....ND 12
Apr. 3—Harry Foley, New Orleans..KO by 2
June 19—Harry Foley, Newark, N. J...ND 12
July 21—Martin Burke, New Orleans....D 15
Aug. 17—Gene Tunney, Newark, N. J...ND 12
Nov. 6—Yg. B. Fitzsimmons, Newark..ND 12
Nov. 29—Gene Tunney, New York..KO by 4

1923

Feb. 19—George K. O. Brown, Newark..KO 1
Mar. 5—Chuck Wiggins, New York.....W 15
Apr. 16—Martin Burke, Rochester, N. Y..W 12
Aug. 13—Luis Firpo, Philadelphia..KO by 2

1924

June 23—Ad Stone, Newark.....ND 12
July 27—Romero Rojas, Newark.....ND 12
Nov. 12—Luis Angel Firpo, Newark....ND 12
Dec. 15—Jack Sharkey, Newark.....ND 12

1925

Jan. 5—Italian Jack Herman, Buffalo..KO 2
Jan 12—Joe Downey, Cincinnati.....KO 3
Feb. 10—Jack Sharkey, Boston.....W 10
July 2—Harry Wills, N. Y. C.....KO by 2

1926

June 15—Pat Lester, Vernon, Calif.....W 10
June 18—Lester Slugfert, Los Angeles...WF 4
July 5—Big Billy Hart, Kansas City..KO 2
July 21—Chuck Wiggins, Los Angeles..WF 4
Aug. 9—Jim Maloney, Newark.....KO by 3
Dec. 3—Sergeant Jack Adams, Tampa..W 10

1929

Feb. 28—Murray Gitlitz, Newark.....ND 12

Retired from boxing to become tavern owner in Newark, N. J.

37-12

BOMBARDIER BILLY WELLS

Born, London, England, Aug. 31, 1887. Height, 6 feet, 3 inches. Weight, 186 lb.

Won—All-India championship in 1909.

1910

June 8—Gunner Joe Mills, London.....W 6
June 22—Gunner McMurray, London....KO 1
July 23—Corporal Brown, London.....KO 3

Sept. 15—Sergeant Sunshine, London---KO 5
Oct. 19—Private Voyles, London-------KO 10
Nov. 16—Seaman Parsons, London-----KO 1

1911

Jan. 11—Gunner Moir, London------KO by 3
Mar. 8—Dan (Porky) Flynn, London----W 20
Apr. 24—Ian Hague, London----------KO 6
(British heavyweight title)
Dec. 18—Fred Storbeck, London -------KO 10

1912

June 28—Al Palzer, New York-------KO by 3
July 18—Tom Kennedy, New York------KO 8
Dec. 6—George (Boer) Rodel, London-KO 2

1913

Mar. 14—Gunboat Smith, New York-KO by 2
June 1—Georges Carpentier, Ghent-KO by 4
June 30—Packey Mahoney, London ----KO 13
(British heavyweight title)
Aug. 4—Pat O'Keefe, London ---------KO 15
Sept. 10—Gunner Moir, Canterbury----KO 5
Dec. 8—Georges Carpentier, Lond..KO by 1

1914

Jan. 14—Gunner Rawles, Belfast ------W 10
Jan. 24—Gaston Pigot, Cardiff --------KO 1
Mar. 3—Bandsman Blake, London -----KO 4
Apr. 2—Albert Lurie, Canterbury-----KO 7
Apr. 30—Bandsman Rice, Liverpool-----W 20
June 30—Colin Bell, London----------KO 2

1915

Feb. 12—D. McGoldrich, Plymouth-----KO 7
Feb. 24—Bandsman Rice, Belfast-------KO 6
Mar. 29—Frank Moran, London-----KO by 10
May 31—Dick Smith, London ----------KO 9
Dec. 27—Bandsman Rice, Liverpool---KO 2

1916

Feb. 21—Dick Smith, London ----------KO 3
Mar. 31—P. O. Curran, Plymouth -----KO 5
Aug. 26—Dick Smith, Newcastle ------KO 9
Dec. 18—Dan Voyles, London----------KO 2
(British heavyweight title)

1919

Feb. 27—Joe Beckett, London ------KO by 5
(British heavyweight title)
Oct. 17—Jack Curphey, London -------KO 2
Nov. 2—Arthur Townley, London ----KO 9

1920

Jan. 27—Harry Reeve, Canterbury----KO 4
Mar. 17—Paul Journee, London--------KO 13
Apr. 8—Eddie McGoorty, London-----KO 16
May 10—Joe Beckett, London -------KO by 3
(British heavyweight title)
Sept. 7—Paul Journee, Deauville -----KO 17

1922

Apr. 24—Albert Lloyd, London---------KO 10
May 28—Frank Goddard, London --KO by 6
Oct. 12—Jack Bloomfield, London---KO by 6

1924

Nov. 26—Guardsman Penwill, London-KO 2
Dec. 15—Gunner Bennett, Liverpool----KO 9

1925

Jan. 30—Soldier Jones, Brighton-------LF 6
Apr. 30—Jack Stanley, London-----KO by 3

MATT WELLS

26-17

Born, London, England, December 14, 1886. Heigtht, 5 ft. 4 in. Weight, 135-140 lb.

Won British amateur championships in 1904, 1905, 1906, 1907; runner-up for 140-lb. title in 1908. Competed in Olympic tourney in London in 1908, but lost to Fred Grace. Turned professional in 1909.

1909

Knockout: Gunner Hart, 5. Won: Battling La-Croix, 10; Dick Lee, 6; Sid Staff, 10. Draw: Bob Russell; Jack Turner, 20. No decision: Young Nipper, 6.

1910

May —Smiling Kelley, Yonkers, N. Y.ND 8
May —Eddie McMahon, Yonkers-----ND 8
May —Dick Miller, Yonkers ---------ND 8
May —Bill Leary, New York---------ND 10
June —Charley Lawrence, New York-ND 10
June 19—Johnny Dohan, New York-----ND 10
Aug. 8—Paddy Sullivan, New York----ND 10
Aug. —Jimmy Howard, New York---WF 9

1911

Feb. 27—Freddie Welsh, London--------W 20
British lightweight title)
June 2—Leach Cross, New York-------ND 10
June 13—Phila. Pal Moore, Boston-------W 12
July 19—Dick Hyland, Albany --------ND 10
July 28—Willie Moody, Philadelphia---ND 6
Aug. 30—K. O. Brown, New York------ND 10
Sept. 20—Abe Attell, New York --------ND 10
Oct. 5—Billy Donovan, Toronto ------KO 5

1912

Apr. 26—Packey McFarland, N. Y.-----ND 10
June 5—Young Brown, New York------ND 10
June 7—Bobby Wilson, Utica----------ND 10
Sept. 16—Hughie Mehegan, London-----LF 14
Nov. 11—Freddie Welsh, London---------L 20
(British lightweight title)
Dec. 26—Johnny Basham, Swansea-----KO 7

1913

Feb. 24—Hughie Mehegan, London------W 20
Aug. 9—Hughie Mehegan, Sydney------W 20
Sept. 27—Owen Moran, Sydney----------W 20
Nov. 8—Hughie Mehegan, Melbourne---L 20
Nov. 29—Harry Stone, Sydney----------L 20

1914

Jan. 17—Herb McCoy, Sydney----------L 20
Feb. 28—Ray Bronson, Sydney---------KO 7
Mar. 21—Tom McCormick, Sydney-------W 20

1915

Jan. 21—Gus Platts, Plymouth----------W 15
Mar. 22—Johnny Basham, London--------L 15
June 1—Mike Glover, Boston----------L 12
July 13—Young Neil, Allentown-------ND 10
Aug. 7—Willie Schaeffer, New York---ND 10
Oct. 29—Charley White, Milwaukee----ND 10
Nov. 12—Johnny Griffiths, Columbus---ND 12
Nov. 19—Young Brown, New York-----ND 10

1916

Jan. 4—Charley White, Boston---------W 12
Feb. 4—Young Brown, New York------ND 10
Feb. 29—Johnny Griffiths, Columbus---ND 12
Mar. 20—Charley White, Cincinnati----ND 10
Apr. 6—Charley White, Kansas City----L 15
Apr. 18—Eddie Murphy, Boston----------W 12
May 6—Johnny Dundee, Boston--------L 12
June 9—Frankie Mack, Rochester------ND 10
July 11—Charley White, Boston----KO by 5

1917

Aug. 27—Bryan Downey, Rochester----ND 10
Sept. 9—Phil Bloom, New York-------ND 10
Sept. 17—Bryan Downey, Columbus----ND 12
Oct. 5—Charley White, Syracuse-----NC 9

1919

Oct. 20—Kid Carter, London----------W 20
Nov. 13—Johnny Basham, London--------L 20
Dec. 26—Ted Kid Lewis, London---KO by 12

1920

Mar. 18—Phil Bloom, London----------L 15
Apr. 24—Ted Moore, Plymouth----------L 20
May 8—Berm'sey Billy Wells,
London ----------WF 15
June 4—Fred Newberry, London---------W 20
June 12—Gus Platts, Sheffield----------W 20
June 26—Joe Atwood, London----------KO 5
Aug. 7—Ted Moore, London---------KO by 13
Nov. 27—Kid Plested, London---------KO 6
Dec. 11—Joe Davis, Brighton----------W 10

1921

Aug. 31—Seaman Hall, Plymouth---------L 15
Oct. 31—Carlos, London ----------KO 13
Dec. 29—Ted Moore, London----------L 15

1922

Apr. 17—Stanley Glen, London----------W 15
May 12—Jack Hart, London----------W 15

Retired from active competition to become referee and boxing coach.

Died, London, July 8, 1953.

CHARLEY WHITE

(Charles Anchowitz)

Born, Liverpool, England, March 25, 1891. Height, 5 ft. 6 in. Weight, 133 lb.

1906

Won: Marty Kane, 6; Kid Coruso, 6; Kid Ryan, 6. Draw: Kid Troubles, 6.

1907

Knockouts: Johnny Graham, 3; Kid Stinger, 1; Jefferson Kid, 2. Won: Kid Troubles, 6.

1908

Jan. 3—Frank Decker, Chicago KO 2
Jan. 10—Billy Smith, Chicago KO 5
Feb. 5—Young Sherlock, Chicago W 6
Mar. 7—Billy O'Keefe, Chicago KO 2
Mar. 25—Kid Duffy, Chicago KO 6
Mar. 28—Jack Lester, Chicago KO 4
Aug. 15—John Graham, Chicago KO 3
Sept. 23—Lew Boarman, Waukegan KO 8
Oct. 2—Jimmy Blackburn, Chicago W 10
Nov. 29—Barney Troubles, Waukegan W 6
Dec. 5—Danny Goodman, Chicago ND 3

1909

Jan. 18—Buck Plottel, St. Joseph KO 3
Jan. 19—Morris Bloom, St. Joseph D 10
Feb. 3—Earl Denning, Indianapolis ND 10
Mar. 31—Paul Sikora, Windsor, Ont. ND 8
May 5—Frankie Conley, Windsor ND 8
May 20—Charles Kaspar, Aurora KO 3
June 10—Jack Barrett, Gary KO 4
July 12—Young Dougherty, Memphis W 8
July 19—Pete Savois, Memphis W 8
Sept. 1—Pete Savois, Muskegon W 10
Nov. 18—Sammy Willis, Philadelphia ND 6
Dec. 6—Abe Attell, Memphis L 8

1910

Feb. 28—Tommy Dixon, Memphis W 8
Mar. 21—Tommy Dixon, Memphis W 8
Mar. 28—Willie Gibbs, Memphis L 8
May 16—Joe Mandot, Memphis D 8
May 20—Eddie Greenwald, Milwaukee ND 10
May 30—Ad Wolgast, Cadillac Exh. 6
Sept. 2—Franie Conley, Milwaukee ND 10
Sept. 16—Abe Attell, Milwaukee ND 10
Nov. 26—Danny Webster, Vernon L 20

1911

Feb. 26—Benny Kaufman, Columbus D 12
Apr. 17—Joe Mandot, Memphis L 8
May 2—Pete Savoy, Fort Worth W 10
May 11—Bobby Waugh, Fort Worth ND 7
May 22—Bobby Waugh, Fort Worth D 15
Oct. 23—Boyo Driscoll, Memphis W 8
Dec. 23—Johnny Kilbane, Cleveland L 12
Dec. 28—Battling Schultz, Cleveland W 10

1912

Jan. 18—Battling Schultz, Windsor ND 8
Feb. 28—Tommy Dixon, Windsor ND 8
Apr. 1—Steve Ketchell, E. Chicago ND 10
Apr. 8—Kid Julian, Cleveland W 12
May 20—Owen Moran, Syracuse WF 9
June 17—Joe Shugrue, New York ND 10
June 24—Joe Shugrue, New York KO 6
Oct. 1—Harry Tracy, Syracuse ND 10
Oct. 28—Oscar Williams, Cleveland KO 5

1913

Jan. 10—Tommy Bresnahan, Omaha ND 10
Mar. 10—Phil. Pal Moore, Kenosha ND 10
Apr. 21—Joe Thomas, New Orleans KO 8
May 19—Joe Thomas, New Orleans KO 2
May 28—George Meyers, Aurora KO 2
July 4—Jack Britton, New Orleans L 18
July 18—Jake Abel, Atlanta KO 2
Aug. 13—Frank Whitney, Atlanta W 10
Sept. 1—Johnny Griffiths, Canton, O. ND 12
Sept. 15—Mickey Sheridan, Racine KO 2
Nov. 17—Kid Kansas, Canton KO 5
Nov. 27—Johnny Dundee, New Orleans ND 10
Dec. 19—Ad Wolgast, Milwaukee ND 10

1914

Jan. 5—Harry Donahue, Peoria KO 2
Jan. 25—Jimmy Duffy, Buffalo ND 10
Feb. 17—Kid Kansas, Buffalo KO 3
Mar. 23—Joe Azevedo, Racine ND 10
May 14—Stanley Yoakum, Denver KO 19
May 26—Willie Ritchie, Milwaukee ND 10
Aug. 7—Joe Azevedo, San Francisco KO 18
Sept. 7—Danny O'Brien, Denver KO 1
Oct. 5—Stanley Yoakum, Kenosha ND 10
Nov. 9—Freddie Welsh, Milwaukee ND 10
Dec. 4—Frankie Callahan, St. Louis ND 8
Dec. 14—Jimmy Murphy, Kenosha KO 2
Dec. 29—Joe Shugrue, New York ND 10

1915

Feb. 25—Freddie Welsh, Milwaukee ND 10
Mar. 17—Sam Robideau, Philadelphia KO 1
Mar. 23—Leach Cross, New York ND 10
Mar. 29—Charley Thomas, Philadelphia ND 6
Apr. 8—Jimmy Duffy, Buffalo ND 10
May 4—Eddie Murphy, Boston KO 7
May 12—Hal Stewart, Fort Wayne KO 6
May 25—Fred Yelle, Boston KO 3
June 8—Charley Thomas, Boston KO 7
June 14—Young Brown, New York KO 1
July 3—Freddie Welsh, New York ND 10
July 13—Milburn Saylor, Boston D 12
July 21—Ted Kid Lewis, New York ND 10
Sept. 21—Gilbert Gallant, Boston KO 5
Oct. 5—Matty Baldwin, Boston KO 1
Oct. 19—Johnny Harvey, Boston W 12
Oct. 29—Matt Wells, Milwaukee ND 10
Nov. 16—Milburn Saylor, Boston KO 1

1916

Jan. 4—Matt Wells, Boston L 12
Jan. 18—Joe Azevedo, Boston KO 1
Feb. 3—Vic Moran, Chattanooga W 8
Feb. 10—Harvey Thorpe, Kansas City W 10
Mar. 20—Matt Wells, Cincinnati ND 10
Apr. 6—Matt Wells, Kansas City W 15
May 25—Milburn Saylor, Cincinnati KO 1
June 2—Richie Mitchell, Milwaukee ND 10
July 4—Johnny Griffiths, Canton O. ND 12
July 11—Matt Wells, Boston KO 5
Sept. 4—Freddie Welsh, Colorado Spr. L 20
(World lightweight title; Billy Roche, referee)
Oct. 23—Dick DeSanders, Pittsburgh ND 6
Nov. 6—Johnny Nelson, Philadelphia ND 6
Nov. 21—Jack Britton, Boston L 12
Nov. 30—Stanley Yoakum, New York ND 10
Dec. 25—Harry Pierce, Brooklyn ND 10

1917

Jan. 1—Harry Donahue, Rochester KO 6
Mar. 29—Frankie Callahan, Brooklyn ND 10
Apr. 19—Walter Mohr, New York ND 10
Apr. 27—Young Murphy, Syracuse KO 4
June 9—Johnny Tillman, Philadelphia ND 6
Sept. 8—Eddie Wagond, Philadelphia ND 6
Sept. 30—Johnny Tillman, New York ND 10
Oct. 5—Matt Wells, Syracuse NC 9

1918

Feb. 22—Joe Uptegraft, Battle Creek Exh. 6
July 4—Harvey Thorpe, Des Moines ND 12
July 6—Barney Adair, Cleveland Exh. 4

1919

Mar. 10—Harvey Thorpe, Peoria ND 10
Apr. 22—Eddie Fitzsimmons, Boston L 12
Aug. 11—Harry Pierce, Philadelphia ND 6
Aug. 22—Stanley Yoakum, Denver W 12
Sept. 1—Johnny Noye, Denver W 12
Sept. 26—Tony Zill, Youngstown ND 12
Oct. 1—Don Curley, Detroit KO 7
Oct. 10—Mike Paulson, Minneapolis ND 10
Nov. 26—Johnny Dundee, Milwaukee ND 10
Dec. 8—Eddie Shannon, Seattle D 6

1920

Jan. 1—Mutt Bronson, Portland, Ore. KO 1
Feb. 13—Carl Mackey, Denver KO 2
Feb. 25—Cal Delaney, Cleveland ND 10
Feb. 26—Don Curley, Youngstown KO 8
Apr. 14—Eddie Boehme, Grand Rapids KO 4
May 31—Eddie Kelly, Youngstown KO 5
July 5—Benny Leonard, Benton Harbor KO by 9
(World Lightweight Title)
July 26—Pal Moran, New Orleans L 10
Aug. 28—Pal Moran, E. Chicago ND 10
Sept. 4—Harvey Thorpe, Fort Worth ND 10
Dec. 20—Eddie Shannon, St. Louis ND 8

1921

Jan. 1—Young Webb, Dayton W 10
Jan. 14—Sailor Friedman, Kenosha ND 10
Feb. 7—Frankie Schoell, Buffalo W 10
July 22—Terry Long, Wichita KO 4
Aug. 10—Johnny Dundee, New York D 10
Sept. 19—Jimmy Hanlon, Denver W 10
Oct. 12—Young Webb, Dayton ND 10

1922

Jan. 16—Johnny Dundee, Boston W 10
Feb. 20—Willie Jackson, New York W 15
Mar. 17—Johnny Dundee, New York L 15
May 27—Johnny Ray, Pittsburgh ND 10
June 27—Johnny Dundee, Rock Island ND 10
June 30—Ever Hammer, Aurora ND 10
Aug. 7—Bobby Barrett, New York KO 3
Oct. 20—Sid Marks, New York KO 2
Nov. 6—Bobby Barrett, Philadelphia ND 8
Dec. 15—Richie Mitchell, New York KO 10

1923

Feb. 9—Rocky Kansas, New York.....L 15
Apr. 9—Johnny Williams, Chicago....ND 10
June 11—Jack Zivic, Pittsburgh.....ND 10
July 18—Richie Mitchell, New York....KO 4
Oct. 5—Pal Moran, New York....KO by 14

1930

Feb. 21—Henry Perlick, Chicago....KO by 2

HARRY WILLS

60-9-1

Born, New Orleans, La., May 15, 1892. Nationality, American Negro. Height, 6 ft. 2 in. Weight, 220 lbs. Managed by Jim Buckley and Paddy Mullins.

1911

Knockout: Battling Taylor, 7. Won: Nat Dewey, 10.

1912

Knockouts: Harry Brown, 2; Sam Collier, 7; Ben Pedes, 3; Kid Brown, 6; John Thomer, 5. Won: Jack Graves, 10.

1913

Knockouts: Kid Brown, 2; Kid Cotton, 4; Jim Sullivan, 1. Draw: Jeff Clark, 10. No decision: Joe Jeannette, 10.

1914

Jan. 1—Roughhouse Ware, New Orleans.....KO 10
Jan. 8—Kid Cotton, New Orleans.....KO 4
May 1—Sam Langford, New Orleans...ND 10
June 9—Joe Jeannette, New Orleans...ND 10
July 4—Soldier Elder, El Paso.....KO 1
Aug. 2—Pete Everett, Sonora, Mex.....KO 2
Aug. 21—Battling Brandt, San Fran.....KO 3
Sept. 4—Willie Meehan, San Fran.....W 4
Sept. 18—Charley Miller, San Fran.....KO 1
Oct. 9—Charley Horn, San Francisco...KO 1
Oct. 16—Sailor Grande, San Francisco...W 4
Oct. 30—Jim Cameron, San Francisco...W 4
Nov. 26—Sam Langford, Vernon.....KO by 14
Dec. 20—Sam McVey, New Orleans.....L 20

1915

Mar. 12—Jim Johnson, New Orleans.....W 20
May 19—Sam McVey, New York.....ND 10
Sept. 7—Sam McVey, Boston.....W 12
Dec. 30—Sam Langford, New York.....ND 10

1916

Jan. 3—Sam Langford, New Orleans...W 20
Feb. 11—Sam Langford, New Orleans.....KO by 19
Apr. 7—J. Lester Johnson, New York...ND 10
May 19—Jeff Clark, New Orleans.....W 20
June 3—George Cotton, Brooklyn.....W 4
Oct. 13—George Cotton, New York.....KO 5

1917

Feb. 7—Jim Johnson, St. Louis.....KO by 2 (Wills broke an arm)
Apr. 30—Jack Thompson, New York...ND 10
May 11—Sam Langford, Philadelphia...ND 6
June 1—Jim Johnson, New York.....ND 10
Sept. 20—Sam Langford, Brooklyn.....ND 10
Nov. 12—Sam Langford, Toledo.....ND 12

1918

Feb. 17—Sam McVey, Panama.....KO 5
Apr. 14—Sam Langford, Panama.....KO 6
May 19—Sam Langford, Panama.....KO 7
Aug. 27—Jeff Clark, Atlantic City.....KO 5
Sept. 14—Jack Thompson, Philadelphia...ND 6

1919

June 10—J. Lester Johnson, Jersey City.....ND 8
July 4—Sam Langford, St. Louis.....ND 8
Aug. 19—Jeff Clark, Syracuse.....W 4
Sept. 30—Sam Langford, Syracuse.....ND 10
Oct. 20—Joe Jeannette, Jersey City....ND 8
Nov. 5—Sam Langford, Tulsa.....L 15
Nov. 20—K.O. Kruvosky, San Fran.....KO 1
Dec. 5—Ole Anderson, San Francisco...KO 3

1920

Jan. 1—Jack Thompson, San Fran.....NC 3
Jan. 12—Jack Thompson, Tulsa.....W 15
Mar. 15—Andy Johnson, Newark.....KO 3
Apr. 19—Sam Langford, Denver.....W 15
July 26—Fred Fulton, Newark.....KO 3
Sept. 8—Sam McVey, Philadelphia....NC 6

1921

Jan. 17—Bill Tate, Buffalo.....KO 2
Feb. 11—Jeff Clark, Baltimore.....KO 2
May 27—Andy Johnson, Brooklyn.....KO 1
June 4—Ray Bennett, New York.....KO 1
July 2—Bill Tate, Long Isl. City.....KO 6
Oct. 10—Gunboat Smith, Havana.....KO 1
Nov. 18—Ed Martin, Portland, Ore.....KO 1
Nov. 25—Jack Thompson, Denver.....NC 5
Dec. 8—Bill Tate, Denver.....W 12

1922

Jan. 1—Bill Tate, Portland, Ore.....LF 1
Jan. 6—Bill Tate, Portland.....D 10
Jan. 17—Sam Langford, Portland.....W 10
Mar. 2—Kid Norfolk, New York.....KO 2
June 29—Jeff Clark, Trenton.....KO 2
July 17—Jeff Clark, Montreal.....KO 3
Aug. 21—Buddy Jackson, Newark.....KO 2
Aug. 29—Tut Jackson, Brooklyn.....KO 3
Sept. 29—Clem Johnson, New York.....KO 12

1923

Oct. 11—Homer Smith, New York.....KO 2
Nov. 5—Jack Thompson, Newark.....KO 4

1924

June 8—Bartley Madden, Long Isl. City...W 15
Sept. 1—Luis Angel Firpo, Jersey City...ND 12

1925

July 2—Charley Weinert, New York....KO 2
Oct. 26—Floyd Johnson, Newark.....KO 1

1926

May 31—Jeff Clark, Cleveland.....Exh. 6
Oct. 12—Jack Sharkey, Brooklyn.....LF 13

1927

July 13—Paulino Uzcudun, Brooklyn.....KO by 4

1929

Sept. 15—Andres Castano, Mexico City...LF 1
Dec. 11—Andres Castano, New York....KO 5

1932

—Vinko Jankassa, Staten Island...KO 2

(Retired from ring to go into real estate in New York.)

In addition to the records listed, Langford and Wills fought several contests, the dates of which are unavailable. The additional bouts were fought in Buffalo, N. Y., 10 rounds, ND; New York City, 10 rounds, ND; Philadelphia (twice), 6 rounds, ND; St. Louis (twice), 8 rounds, ND; Columbus, Ohio, 8 rounds, ND. (Total bouts between Langford and Wills, 22.)

BENNY YANGER

(Benjamin Antone)

(Tipton Slasher)

51-8

Born, February 18, 1882, New York, N. Y. Nationality, Italian-American. Weight, 133. Height, 5 ft. 5½ inches.

1899

June 10—Dusty Miller, Chicago.....KO 6
July 14—Sandow Snyder, Chicago.....D 6
Aug. 4—Jack Kramer, Chicago.....KO 4
Aug. 25—Mike Bartley, Chicago.....D 6
Sept. 8—Joe Sturch, Chicago.....W 6
Sept. 12—Joe Rudder, Chicago.....KO 3
Oct. 2—Jim Carney, Chicago.....KO 2
Oct. 4—Mike Munger, Chicago.....KO 3
Oct. 12—Mike Cooley, Chicago.....KO 1
Nov. 3—Jim Carney, Chicago.....KO 2
Nov. 18—Mike Bartley, Chicago.....D 6
Dec. 1—Morris Rauch, Chicago.....D 6
Dec. 15—Kid McFadden, Chicago.....W 6
Dec. 20—Tom Smith, Chicago.....KO 3

1900

Jan. 6—Sammy Harris, Chicago.....W 6
Feb. 1—Aleck Burke, Chicago.....KO 3
Feb. 3—Con Suffield, Chicago.....W 6
Feb. 20—Jack Madden, Chicago.....KO 4
Mar. 17—Harry Forbes, Chicago.....KO 5
Apr. 5—Frank Noel, Chicago.....KO 2
Apr. 13—Young Corbett, Denver.....KO 8
Apr. 26—Tom Johnson, Chicago.....KO 2
June 12—George Dixon, Chicago.....D 6
July 24—Young Mowatt, Chicago.....KO 6
Aug. 24—Mike Bartley, Chicago.....WF 2
Sept. 13—Young Mowatt, Chicago.....D 6
Oct. 19—Tom Sullivan, Chicago.....D 6
Nov. 9—Patsy Broderick, Chicago.....KO 4

Nov. 27—Young Corbett, Denver ---------D 10
Nov. 30—Kid Herrick, Milwaukee---------D 6

1901

Mar. 19—T. P. Smith, Appleton ---------KO 4
Apr. 22—Young Ritchie, Memphis---------D 20
Sept. 26—George Dixon, St. Louis---------W 15
Dec. 18—Joe Bernstein, Chicago ---------W 6

1902

Jan. 20—Kid Herrick, Chicago ---------KO 3
Feb. 10—Joe Bernstein, Chicago ---------W 6
Mar. 3—Kid Broad, Chicago ----------D 6
Mar. 17—Eddie Lenny, Chicago ---------W 6
Apr. 24—Abe Attell, St. Louis ----------W 19
May 26—Austin Rice, Chicago ----------W 6
Sept. 15—Young Mowatt, Chicago ---------D 6
Oct. 15—Tony Moran, Dubuque, Ia.------W 10
Oct. 18—Jim Ritter, Dubuque, Ia.--------W 1
Oct. 22—Tim Callahan, Philadelphia---ND 6
Nov. 6—Tony Moran, St. Louis---------KO 3
Nov. 24—Kid Herman, Chicago ----------W 6
Dec. 15—Crockey Boyle, Chicago -------W 6
Dec. 22—Tommy Sullivan, Chicago-------D 6

1903

Jan. 5—Tim Callahan, Chicago ---------W 6
Mar. 17—Kid Abel, Kansas City---------W 10
Mar. 27—Hugh McPadden, Detroit ------W 10
Apr. 16—Clarence English, Kansas City-W 10
May 2—Kid Broad, Louisville ----------W 20
June 30—Eddie Hanlon, San Francisco---D 20
Sept. 29—Eddie Hanlon, San Francisco----L 20
Dec. 8—Hugh Murphy, Chicago-------KO 3

1904

Feb. 3—Jack Frazier, Hot Springs------W 5
Mar. 14—Aurelio Herrera, Chicago-------D 6
Apr. 18—Tommy Mowatt, Chicago-------D 6
Apr. 25—Geo. Decker, Chicago ----------W 6
May 20—Charlie Neary, Milwaukee------W 6
June 13—Aurelio Herrera, Butte----KO by 8
Oct. 21—Maurice Sayers, Milwaukee----D 6
Nov. 11—Willie McNamara, Peoria-----KO 3
Nov. 25—Maurice Sayers, Milwaukee----W 6

1905

Apr. 14—Tommy Mowatt, Kalamazoo----D 20
May 19—Harry Lewis, Baltimore---------L 1
Dec. 8—Todo Moran, New York---------W 2
Dec. 15—Kid Abel, New York ----------KO 2
Dec. 18—Rube McCarty, New York-----ND 3

1906

Jan. 11—Joe Lewis, New York----------W 1
Jan. 17—Kid Broad, New York---------ND 3
Jan. 22—Kid Goodman, Chelsea ---------D 12
Feb. 17—Tommy Murphy, Phila.----KO by 4
Apr. 17—Paddy Nee, Terre Haute-------W 10
May 10—T. Prendergast, Grand Rapids--D 10
June 15—Johnny Morrison, Benton Harbor ----------KO 9
Aug. 10—Kid Herman, Indianapolis------L 10
Oct. 24—Steve Kinney, Davenport-------L 15
Nov. 21—Matty Baldwin, Chelsea ---------L 15

1907

Feb. 14—Johnny Morrison, Hot Springs-KO 6
Aug. 20—P'y McFarland, Ft. Wayne-KO by 4

1909

May 19—Harry Cutch, New York -----ND 10
Died, April 15, 1956, Chicago, Ill.

ACE HUDKINS
The Nebraska Wildcat

(Left) John Sholto Douglas, eighth Marquis of Queensberry, permitted his name to be used as the sponsor of the ring code which appeared in 1867 and is followed today.

(Left, below) John C. Heenan engaged Tom Sayers in 1860 in the first great international heavyweight championship match.

(Right, below) Arthur Chambers, one of the early lightweight champions who defeated Johny Clark in 136 rounds in 1879.

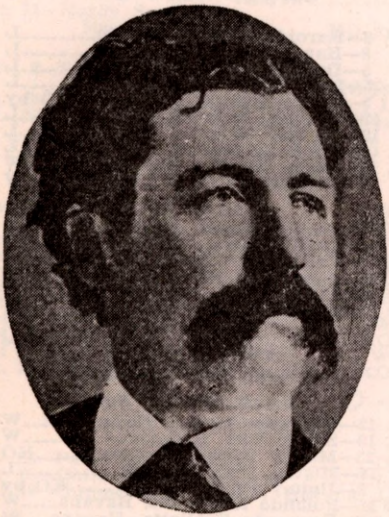

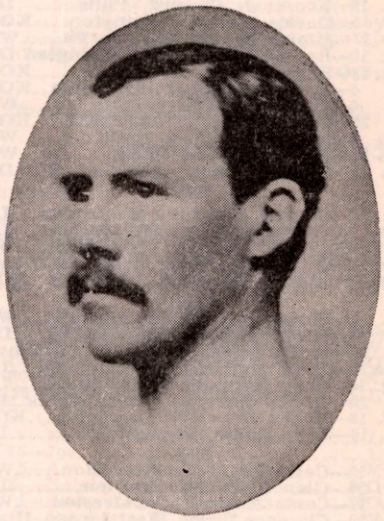

Joe Abasta

In this section are the records of all fighters of North, South and Central America and U. S. Possessions who were active in 1956.

JOEY ABASTA 11-4-2
Azusa, Calif., Welterweight

1955

July 16—Lloyd Fowler, Hollywood.....W 4
July 19—Rudy Mendoza, Ocean Park..W 4
July 23—Rudy Mendoza, Hollywood....W 4
Aug. 9—Bobby Ramajo, Ocean Park...W 6
Aug. 27—Uli Robertson, Hollywood.....W 4
Sept. 2—Art Lopez, Los Angeles.....W 4
Nov. 19—Jesse Williams, Hollywood....W 4
Dec. 15—Billy Fraser, Los Angeles.....W 4
Dec. 29—Billy Blevins, Los Angeles.....W 4

1956

Feb. 7—Gene Tortorice, Hollywood ....L 6
Mar. 15—Joey Dorando, Los Angeles....L 10
June 9—Walter Tyler, Hollywood .....L 6
July 14—Connie Citizen, Hollywood ....L 6
Aug. 11—Gil Holguin, Hollywood .....D 6
Aug. 29—Connie Citizen, Los Angeles ...D 4
Oct 20—Al Perez, Hollywood .....W 6
Nov. 10—Connie Citizen, Hollywood ....W 6

JIMMY ABEYTA 1-0-3
Oakland, Calif., Flyweight

1955

Aug. 2—Freddy Viscarra, Richmond....D 4
Aug. 16—Freddy Viscarra, Richmond....D 4
Aug. 30—Tony Duran, Richmond.....W 4
Oct. 5—Jess Martinez, Richmond.....W 4
Nov. 3—Jackie Herrera, San Fran.....KO 2
Dec. 13—Baby Ballas, Richmond.....KO 2

1956

Jan. 18—Freddy Viscarro, San Francisco..D 6
Feb. 22—Freddy Viscarro, San Francisco..W 6
May 19—Jackie Spurgeon, Hollywood..KO 10
(Won California Flyweight Title)

BOLAND ABRAMS 17-13-4
Philadelphia, Pa., Lightweight

1952

Apr. 19—Roosevelt Coward, Phila.....D 4
July 11—Ducky Willis, Wilmington....KO 1
July 17—Jimmy Bryant, Chester, Pa.....W 4
Aug. 10—Roosevelt Coward, Wilmington..D 4
Sept. 18—Leroy Wallace, Chester.....KO 1
Oct. 4—James Bryant, Philadelphia..KO 3
Oct. 6—Ike White, Philadelphia .....W 6
Oct. 25—Ike Johnson, Philadelphia....KO 2
Nov. 8—Marvin Hickman, Phila.....W 6
Nov. 29—Bay Ray Jones, Phila.....W 6
Dec. 13—Bay Ray Jones, Phila.....D 8

1953

Feb. 10—George Justine, Philadelphia...L 6
Mar. 7—Cortez Jackson, Philadelphia...L 8
Apr. 7—Cortez Jackson, Philadelphia..W 8
June 11—Ike White, Philadelphia...KO by —
Aug. 1—Marvin Hickman, Phila.....KO 4

1954

Feb. 4—Cortez Jackson, Philadelphia...W 8
Mar. 18—Henry Brown, Philadelphio....D 8
Apr. 21—Henry Brown, Philadel.....KO by 8
June 22—Dave Gallardo, Philadelphia...L 10
Aug. 14—Cisco Andrade, Philadelphia....L 10
Oct. 20—Jimmy Hackney, Philadelphia..L 6
Nov. 18—Henry Brown, Philadelphia...KO 2
Dec. 16—Jake Josato, Philadelphia.....L 8

1955

Mar. 15—Cesar Saavedra, Galveston.....W 10
Apr. 26—Glen Flanagan, Houston.....L 10
May 17—Cesar Saavedra, Galveston....W 10
June 20—Clarence Bruce, West Jordan, Utah KO 1
Oct. 20—Ray Riojas, Houston.....L 10
Dec.12 —Larry Armstead, New Orleans .....KO by 5

1956

Jan. 20—Ernie Williams, Syracuse .....L 8
Mar. 6—Leonard Gaines, Richmond ....L 10
Aug. 16—Spencer Edwards, Philadelphia W 4
Sept. 6—Jimmy McMillan, Philadelphia..W 8

JERRY ABRAMS 9-5-3
(Jerry Almos)
Miami, Fla., Lightweight

1953

Nov. 23—Danny O'Keefe, Brooklyn....KO 1

1954

Feb. 26—Johnny McKenna, New York...L 4
Apr. 12—Joe Tufaro, Brooklyn.....L 4
May 17—Vic Campo, Brooklyn.....L 4
June 21—Mike Seebek, Brooklyn.....D 4
July 8—Mike Seebek, Brooklyn.....D 4
Aug. 25—Vic Campo, New York.....D 4
Oct. 25—Freddy Thomas, Brooklyn.....W 4
Nov. 22—Cecil Barbosa, Brooklyn.....W 4
Dec. 3—Steve Proko, New York.....KO 1

1955

Feb. 7—Vic Compo, Brooklyn.....L 4
Feb. 28—Jackie Tagg, Brooklyn.....W 4
Apr. 19—Johnny Shane, Miami Beach...W 4

1956

July 31—Curley Stewart, Miami Beach..KO 2
Aug. 14—Bobby Freeman, Miami Beach .....KO by 1
Sept. 18—Henry Taylor, Miami Beach...KO 4
Oct. 3—Curtis Ennis, Miami Beach ....W 4

PEPE ACEVEDO 1-3-1
Mexican Bantamweight

1956

May 5—Toro Padilla, Acapulco .....L 10
July 11—Javier Garfias, Mex. City..KO by 1
Aug. 25—Enrique Moreno, Mexico City..W 4
Oct. 17—Anastasio Navarrete, Mexico City .....KO by 1
Nov 21—Arturo Morales, Mexico City...D 4

FELIX ACIRO 2-14
Hawaiian Lightweight

1955

Feb. 8—Harold Mara, Honolulu.....L 4
Mar. 8—Harold Mara, Honolulu.....L 4
Apr. 5—Dan Melendez, Honolulu.....L 4
June 25—Leo Tolentino, Hila.....L 4
July 5—Rufino Ridella, Honolulu..KO by 2
July 12—Charles Ishimine, Honolulu....L 4
July 19—Charles Ishimine, Honolulu.....L 4
Aug. 2—Sherman Dudoit, Honolulu.....L 4
Nov. 22—Larry Souza, Honolulu.....W 4
Dec. 6—Charles Ishimine, Honolulu....W 4

1956

Jan. 24—Steve Takano, Honolulu .....L 4
Feb. 7—Dala Canales, Honolulu .....L 4
Mar. 6—Josiah Lii, Honolulu .....L 4
Mar. 20—Josiah Lii, Honolulu .....L 4
Apr. 24—Steve Takano, Honolulu .....L 4
May 1—Dan Melendez, Honolulu .....L 4

GUS ACOSTA 10-4
Cuban Welterweight

1955

Mar. 12—Wilfredo Flores, Havana.....W 8
Mar. 19—Sergio Rios, Havana.....W 8
Apr. 23—Matias Fenoy, Havana.....KO 9
May 14—Miguel Diaz, Havana.....L 10
July 2—Jimmy Ford, Havana.....KO by 5
June 11—Rolando Rodriquez, Havana....W 10
Dec. 3—Fernando Spallotta, Havana...W 10
Dec. 17—Mario Moreno, Havana.....KO 4

1956

Jan. 21—Tony Armenteros, Havana .....L 10
Feb. 4—Luis Magana, Guantanamo ...KO 4
Feb. 23—Francisco Medina, Havana ....W 10
Mar. 24—Jerry Fowler, Havana .....W 10
Apr. 21—Rufino Sardinas, Havana .....KO 10
July 21—Baby Linares, Havana .....KO by 4

Virgil Akins

AL ADAMS

Jackson, Mich., Heavyweight

9-4

1954

Feb. 8—Leroy Jones, Detroit W 4
Feb. 25—John Mintner, Saginaw L 4
July 6—Willie Wilkerson, Detroit KO by 4
Oct. 26—Max Cox, Detroit KO 3
Nov. 1—Norman Smith, Grand Rapids KO 4
Nov. 16—Syd Wagner, Detroit W 5
Dec. 7—Syd Wagner, Detroit W 5
Dec. 21—Rex Truax, Detroit W 5

1955

Feb. 8—Rex Traux, Saginaw KO 4
Mar. 8—Andy Bond, Detroit KO by 3

1956

Oct. 6—Dick Greenberg, San Fran. KO by 1

PETE ADAMS

14-12-2

Newark, N. J., Middleweight

1950

Dec. 7—Joe Tomasello, Brooklyn KO 3

1951

Jan. 9—Al Niang, New York L 6
Jan 27—Henry Burroughs, Brooklyn W 6
Feb. 13—Jimmy Childs, New York KO 4
Mar. 19—Lou Johnson, Newark KO 1

1952

Oct. 14—Emerson Butcher, Newark D 6
Nov. 25—Johnny Brown, Newark KO 3

1953

Jan. 15—Steve Marcello, Fall River L 10
Jan. 22—Mario Marino, Fall River L 10
Feb. 10—Jay Anderson, Newark W 8
May 21—Jay Anderson, Newark KO 6
June 18—Vinnie DeCarlo, Philadelphia W 10
Aug. 13—Emerson Butcher, Newark W 8
Sept. 3—Willie Johnson, Newark W 8
Nov. 20—Allie Gronik, N. Y. City D 8

1954

Mar. 5—Allie Gronik, New York L 8
Oct. 25—Larry Villeneuve, Providence W 10
Dec. 7—Rocky Tomasello, Providence W 10
Dec. 20—Jimmy Martinez, New York W 10

1955

Jan. 24—Angelo Brisci, New York KO 9
Feb. 28—Pat Lowry, New York L 10
Apr. 11—Pat Lowry, New York L 10
Oct. 10—Mike Campbell, Provid. KO by 8
Nov. 29—Sammy Walker, Holyoke L 10
Dec. 15—Hardy Smallwood, New York KO by 3

1956

Apr. 2—Steve Marcello, Providence KO by 3
Oct. 22—Jimmy Martinez, Billings L 10
Oct. 29—Curtis Bruce, Providence KO by 9

LEO AGBULOS

11-0

Stockton, Calif., Lightweight

1956

May 29—Bob Rubi, Stockton KO 3
June 19—Mel Burnett, Stockton KO 1
June 26—Gene La Forte, Stockton W 4
July 9—Joe Johnson, Stockton KO 3
July 31—Jack Parelli, Stockton W 6
Aug. 14—Gene La Forte, Stockton KO 5
Aug. 28—Sammy Taylor, Stockton KO 6
Sept. 20—Marvin Marcus, Fresno W 6
Nov. 14—Rudy Sanchez, Stockton KO 6
Dec. 11—Lou Castillo, Stockton W 6
Dec. 22—Sammy Taylor, Stockton KO 2

GUSTAVO AGUERO

0-2-1

Havana, Cuba, Featherweight

1956

July 28—Pablo Mesa, Havana D 4
Aug. 25—Chino Morales, Havana L 4
Sept. 29—Humberto de la Rosa, Havana L 4

BOMBERO AGUILAR

3-6-2

Yucatan, Mex., Lightweight

1954

Sept. 29—Ray Mancilla, Yucatan KO by 7
Oct. 27—Alcibiados Cruz, Yucatan KO 2
Nov. 17—Gallito Garcia, Yucatan L 10
Dec. 11—Gavilan Tabasqueno, Campeche KO by 4

1955

Mar. 9—Ray Mancilla, Merida KO 8
Apr. 20—Jim Phillips, Merida L 10
May 7—Diamante Ramirez, Champoton W 8

1956

Mar. 21—Terry Martinez, Merida D 10
Apr. 8—Carlos Ortiz, Merida KO by 7
Apr. 14—Terry Martinez, Campeche NC 4
Aug. 6—Luis Trujeque, Hunucma KO by 6

TONY AGUILAR

1-1

Mexico City, Mexico, Featherweight

1956

July 18—Felipe Hernandez, Ensenada W 8
Aug. 8—Benny Coca, Ensenada KO by 2

PETE AGUIRRE

11-17-2

Los Angeles, Calif., Lightweight

1951

Apr. 13—Eddie Beltram, Hollywood KO by 4
June 29—Juan Campos, Hollywood KO by 2
Aug. 24—Johnny Richards, Hollywood D 4
Sept. 25—Johnny Richards, Los Angeles W 4
Nov. 20—Alberto Enriquez, Los Angeles W 4

1952

Feb. 26—Joey Sandoval, Los Angeles W 4
Mar. 4—Billy Evans, Los Angeles D 4
Mar. 15—Manuel Maldonado, Hollyw. KO 2
Mar. 25—Joey Sandoval, Los Angeles W 4
May 6—Billy Evans, Los Angeles W 4
May 14—Ramon Carrillo, Los Angeles W 4
June 3—Al Cruz, Los Angeles L 6
Aug. 15—Bobby Woods, Eureka KO by 8
Dec. 20—Henry Briere, Hollywood L 6

1953

Feb. 3—Luis Adams, Los Angeles KO 1
Apr. 14—Jorge Manjarrez, Los Angeles L 6
Aug. 17—Tommy Manaois, So. Gate KO by 3
Sept. 9—Frankie Sequiera, Oakland KO by 3
Nov. 23—Jimmy Roybal, South Gate L 6

1954

Feb. 9—Joey Perez, Los Angeles W 4
Mar. 1—Tommy Flores, San Francisco W 6
Mar. 26—Billy Evans, Pasadena L 10
Apr. 29—Billy Evans, Pasadena L 10
Aug. 31—Lauro Salas, Sacramento W 10
Nov. 4—Charley Slaughter, Providence KO by 6

1955

May 3—Bobby Woods, Portland KO by 6
June 2—Lauro Salas, Los Angeles KO by 10
Nov. 1—Lauro Salas, Sacramento KO by 10
Dec. 12—Eddie Chavez, San Francisco KO by 3

1956

Apr. 21—Paul Armstead, Hollywood KO by 3

VIRGIL AKINS

38-15-1

St. Louis, Mo., Welterweight

Born, March 10, 1928.

1948

Mar. 11—Albert Adams, St. Louis W 6
Apr. 5—Charles Baxter, St. Louis KO by 3
Apr. 21—Charles Baxter, St. Louis W 6
Nov. 23—Danny Robinson, St. Louis W 6

1949

Jan. 17—Joe Henderson, St. Louis KO 3
Mar. 8—Willie Cheatum, St. Louis W 8
Feb. 15—Russ Moore, Wichita KO 2
Mar. 30—Clem Custer, St. Louis W 8
Sept. 29—Art Persley, New York L 6

1950

July 6—Nelson Levering, Cheyenne L 6
July 15—Joe Fisher, Denver L 8
Oct. 5—Art Edmunson, St. Louis W 8
Oct. 24—Nelson Levering, St. Louis KO 2
Nov. 1—Rudy Zadell, St. Louis KO 3
Dec. 6—Joe Sgro, St. Louis W 10

1951

Jan. 18—Gene Parker, Minneapolis L 6
Mar. 9—Bill Neri, New York KO 6
Apr. 4—Bud Smith, St. Louis W 10
Apr. 17—Bud Smith, St. Louis W 10
May 25—Joe Brown, New Orleans L 10
June 8—Tommy Campbell, New Orleans W 10
July 6—Joe Brown, New Orleans L 10

Virgil Akins

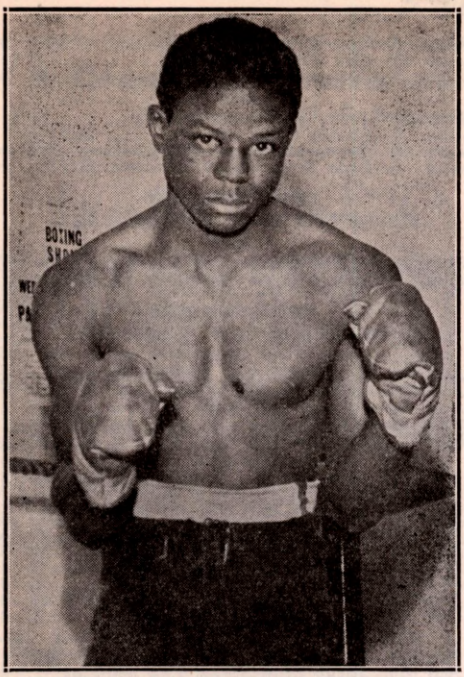

VIRGIL AKINS, St. Louis, Mo.

Sept. 26—Freddie Dawson, St. Louis-----W 10
Oct. 17—Luther Rawlings, St. Louis-----W 10
Dec. 6—Joe Brown, St. Louis----------W 10
Dec. 14—Luther Rawlings, New York----L 8

1952

Feb. 8—Baby Le Roy, Hollywood------KO 4
Feb. 19—Joe Gilmer, Los Angeles-----KO 9
Feb. 29—Henry Davis, Hollywood------KO 9
May 7—Jay Watkins, Chicago--------KO 2
July 30—Johnny Saxton, Chicago-------L 10
Sept. 30—Joe Miceli, Milwaukee---------L 10

1953

Apr. 4—Johnny Gonsalves, Chicago----L 10
Aug. 29—Phil Kim, Chicago--------KO by 10

1954

June 2—Joey Greenwood, St. Louis---KO 8
Oct. 16—Andy Brown, New Orleans------L 10
Oct. 26—Henry Hank, Detroit----------W 8

1955

Mar. 2—Johnny Brown, Miami--------KO 10
Mar. 15—Tommy Maddox, Chicago-----KO 4
Apr. 8—Johnny Brown, St. Louis--------D 8
May 2—Ronnie Delaney, New York---KO 8
May 23—Joe Miceli, New York--------KO 1
June 21—Billy Suddeth, Chicago-------KO 8
Aug. 8—Isaac Logart, New York--------W 10
Sept. 13—Harold Jones, Indianapolis----W 10
Dec. 2—Isaac Logart, New York--------L 10

1956

Jan. 3—Rudolph Bent, Holyoke ------KO 5
Jan. 19—Clarence Cook, Dallas -------KO 4
Jan. 26—Mel Barker, E. St. Louis -----KO 8
Mar. 8—Andy Watkins, E. St. Louis---KO 2
Mar. 21—Hector Constance, St. Louis ---W 10
June 21—Don Jose, Monroe ----------KO 4
Sept. 15—Charlie Sawyer, Hollywood ----L 10
Oct. 22—Pat Lowry, Miami ----------KO 2

TONY ALAMILLO

2-5

Mexican Bantamweight

1956

Feb. 11—Chucho Alarcon, Mexico City-KO 1
Feb. 15—Miguel Garcia, Mexico City KO by 5
Apr. 28—Joe Medel, Mexico City---KO by 2
June 16—Marcial Galicia, Mexico City ----------KO by 3
Nov. 24—Rudy Coronado, Maztalan-KO by 6
Dec. 8—Gabriel Navarro, Mexico City-KO 1
Dec. 29—Chebo Vasquez, Mexico City---L 8

BOB ALBRIGHT

20-5-3

(Robert Albrecq)

Hollywood, Cal., Heavyweight

1953

Apr. 20—Joe Mack, San Diego----------W 4
May 16—Gerard Williams, Hollywood----L 4
Aug. 11—Rueban Wilson, Los Angeles---W 4
Oct. 15—Ozzie Hubbard, Los Angeles--KO 1
Nov. 3—Bob Sherman, Los Angeles-----W 4
Nov. 18—Joe Haywood, Los Angeles----KO 1
Dec. 3—Bob Sherman, Los Angeles----KO 1
Dec. 8—Bull Brown, Los Angeles------KO 2

1954

Jan. 5—Bob Sherman, Los Angeles---TD 1
Jan. 26—Bob Thorne, Los Angeles-----KO 1
Feb. 2—Rick Garro, Los Angeles------KO 1
Feb. 16—J. B. Reed, Los Angeles-------W 6
Mar. 9—Bill Mathias, Los Angeles----KO 5
Apr. 13—Jake Williams, Los Angeles----W 10
July 1—Manny Seamon, Los Angeles--KO 1
July 12—John Burrell, Los Angeles-----W 6
Aug. 2—Dutch Culbertson, Los Angeles-W 10
Aug. 10—Frank Buford, Richmond------W 10
Nov. 8—J. B. Reed, Los Angeles--------W 10

1955

Jan. 27—Dave Whitlock, Los Angeles----L 10
May 16—Keene Simmons, San Francisco-W 6
June 7—Pat McMurtry, Seattle----------D 8
July 19—Toxie Hall, Seattle----------D 10
Aug. 11—Clarence Williams, Salt Lake City ----------KO 2
Aug. 23—Johnny Arthur, Seattle---------W 10
Dec. 22—Ezzard Charles, San Francisco-L 10

1956

May 10—Ben Wise, Richmond ------KO by 10
June 19—Ezzard Charles, Phoenix---KO by 7

NEGRITO (MANUEL) ALCALA

10-1-1

Yucatan Flyweight

1955

Nov. 16—Manola Camara, Merida -------D 4
Dec. 7—William Briceno, Merida ------W 4

1956

Jan. 25—Panchito Estrella, Merida------W 4
Feb. 1—Zurdo Castillo, Merida -------KO 3
Feb. 22—Manolo Ortiz, Merida --------KO 2
May 2—Chico Argaez, Merida----------W 6
Mar. 21—Manolo Ortiz, Merida ----------W 4
Apr. 14—Chino de San Francisco, Campeche ----------W 6
May 2—Chico Argaez, Merida ----------W 6
June 25—Relampago de Hunucma, Hunucma ----------KO 3
July 2—Pancho Tronera, Hunucma -----L 6
July 25—Chico Martinez, Campeche ----W 6

JUAN ALCANTARA

1-3

Mexican Bantamweight

1956

Mar. 17—Chico Garcia, Mexico City -----L 6
Apr. 21—Moises Juarez, Mexico City---KO 2
July 21—Roberto Mar, Mexico City-KO by 2
Dec. 12—Chango Samaniego, Mexico City ----------L 6

DON ALDERSON

25-11-2

Cannonsburg, Pa., Welterweight

1949

Feb. 21—Jackie Watkins, Pittsburgh-----D 4
Mar. 2—Frank West, New Castle-------W 4
Mar. 31—Willie Minnefield, Pittsburgh-KO 4
July 25—Willie Cliff, Pittsburgh---------W 4
Aug. 3—Mario Coll, Pittsburgh---------W 5
Aug. 22—Don Free, Pittsburgh---------KO 3
Sept. 12—Buddy Walls, Pittsburgh-----KO 5
Sept. 26—Clarence Brown, Pittsburgh--KO 3
Oct. 18—Skippy Whitted, Pittsburgh----W 6
Dec. 1—Ronnie Harper, Pittsburgh-----W 8

1950

Jan. 5—Martin Doyle, Pittsburgh------W 8
Jan. 26—Buddy Walls, Pittsburgh-------W 8
Feb. 28—Johnny Paoletti, Youngstown--W 8
Apr. 3—Calvin O'Neal, Pittsburgh------W 6
Apr. 24—Johnny Paoletti, Pittsburgh----W 6
June 14—Sammy Mastrean, Pittsburgh--W 8
June 29—Sammy Mastrean, Pittsburgh---L 10

1951

Mar. 20—Ben Ogletree, Akron----------W 5
Apr. 2—Tim Dalton, Pittsburgh--------L 8

Barry Allison

July 3—Buddy Walls, Pittsburgh.....KO 2
Aug. 29—John Catanas, Warren, O.....KO 4
Sept. 29—Buddy Walls, Altoona.....L 8
Oct. 31—Chief Crazy Horse, Miami.....W 8
Nov. 21—Sonny Luciano, Miami Beach...L 10
Dec. 12—Sanford Barron, Miami Beach..W 8

1952

Jan. 16—Art Davis, Miami Beach.....L 10
Mar. 28—Gerry Dreyer, New York.....L 6
Apr. 24—George Prince, Minneapolis.....L 6
July —Danny Stepanovich, Arnold.....W 8
Oct. 24—Johnny Darby, New York City..L 6
Oct. 28—Johnny Valdez, Pittsburgh...KO 2
Dec. 2—Elmer Lakatos, Pittsburgh.....W 6

1953

July 13—Jimmy Sanders, Pittsburgh.....L 8

1954

(Inactive)

1955

Feb. 1—Guido Picone, Washington, Pa..D 10
Feb. 7—Eddie Brant, Jeannette, Pa.....L 8
Mar. 28—Arley Siefer, Pittsburgh.....L 8

1956

Aug. 11—Norman Tucker, Steubenville...W 6
Sept. 26—Joey Bertone, Pittsburgh.....W 4

NEGRO (SERGIO) ALFARO

Mexican Bantamweight 5-3

1955

Dec. 3—Tony Lopez, Mexico City.....W 4
Dec. 17—Panchito Espinosa, Mex. City...W 4

1956

Jan. 22—Antonio Coria, Mexico City....W 4
Feb. 29—Emilio Olivares, Mexico City.....KO by 2
Mar. 25—Enrique Moreno, Mex. City...KO 2
June 16—Pancho Rubia, Mexico City.....W 6
July 28—Nacho Rosales, Mex. City...KO by 1
Sept. 22—Aurelio Mora Mexico City..KO by 4

ANGELO ALLEGUE 5-0

New York, N. Y., Middleweight
Born, March 1, 1937.

1956

June 25—Felix Sabater, New York.....KO 3
July 23—Danny Taylor, New York.....W 4
July 27—Danny Taylor, New York.....W 4
Sept. 10—Sal Reo, New York.....W 4
Oct. 15—George Thompson, New York..KO 4

LEROY ALLEN 1-7

Paterson, N. J., Middleweight
(Previous record on page 277, 1953 book.)

1955

Nov. 1—Hurley Sanders, Trenton.....L 8
Nov. 14—Jimmy Clemente, New York....L 6
Nov. 18—Jimmy Franklin, Phila. ...KO by 2

1956

Jan. 14—Cleve Zanda, Paterson.....W 6
Feb. 2—Fred Terry, Phila. .....KO by 3
May 8—Archie Whitfield, Holyoke.....L 6
Sept. 24—Eddie DeMars, Holyoke.....L 6
Oct. 8—Juan Pomare, New York.....L 6

LEROY ALLEN 3-0

Milwaukee, Wis., Welterweight

1956

Aug. 14—Gene Brubaker, Milwaukee...KO 3
Nov. 15—Jimmy Adams, Milwaukee.....W 4
Nov. 28—Jerry Mortell, Milwaukee.....W 4

BARRY ALLISON 34-11-1

Westover, Mass., Middleweight

1952

Sept. 16—Eddie Moniz, Holyoke.....L 6
Oct. 13—Gene LeBlanc, Holyoke.....KO 4
Oct. 27—Reggie Chartrand, Holyoke.....W 4
Nov. 3—Al McLennon, Holyoke.....W 6
Dec. 8—Tommy Nee, Boston.....L 6

1953

Feb. 17—Reg Chartrand, Montreal..KO by 3
Oct. 16—Sanford Bulla, Holyoke.....KO by 1
Nov. 16—Danny Taylor, Holyoke.....W 6
Nov. 23—Johnny Bowman, Holyoke.....KO 5
Nov. 30—Rance Wright, Holyoke.....W 6
Dec. 28—Joe Lissy, Holyoke.....W 6

1954

Jan. 25—Reggie Martina, Holyoke.....W 6
Mar. 1—Augie Simmons, Holyoke.....KO 2
Mar. 4—Billy Lynch, Hartford.....L 6
Mar. 15—Herman Garry, Holyoke.....W 6
Mar. 22—Nate Donnell, Holyoke.....KO 6
Apr. 5—Al Maye, Holyoke.....KO 4
May 8—Bert Gagnon, Waterville.....KO 3
May 11—Bill Neri, New Haven.....D 6
May 25—Bill Neri, New Haven.....L 8
June 12—Denis Jacques, Waterville.....KO 4
June 26—Tony Percy, Waterville.....W 10
Aug. 19—Calvin Davis, Ansonia.....L 8
Nov. 9—Calvin Davis, Holyoke.....L 8
Nov. 15—Paolo Melis, Montreal.....L 10
Nov. 29—Tony Percy, Montreal.....W 10

1955

Mar. 21—Benny Washington, Montreal..KO 4
Apr. 4—Bobby Barnes, Providence W. Dis. 7
Sept. 14—Willie Stevenson, Boston.....W 6
Oct. 18—Dave Grant, Holyoke.....KO 2
Oct. 25—Willie Renfroe, Holyoke.....KO 3
Nov. 1—Toby Silvia, Holyoke.....W 8
Nov. 14—Rudolph Bent, Holyoke.....W 8
Dec. 20—Iggy Vaccari, Holyoke.....W 8

1956

Jan. 24—Charlie Thompson, Holyoke...KO 2
Feb. 21—Wilbur Wilson, Holyoke.....W 10
Mar. 21—Sammy Walker, Holyoke.....W 10
(Won N. E. Middleweight title)
May 1—Eddie Andrews, Holyoke.....W 10
June 16—Don Williams, Boston.....KO 5
July 19—Don Williams, Worcester.....L 12
(Lost N. E. Middleweight title)
Aug. 7—Johnny Saxton, Boston.....L 10
Oct. 1—Don Williams, Holyoke.....W 12
(Regained N. E. Middleweight Title)
Oct. 22—Sammy Walker, Holyoke.....W 11
Nov. 23—Big Dynamite, New York.....W 4
Dec. 3—Ben Jones, Holyoke.....KO 4
Dec. 21—Al Hauser, New York.....W 4

EDUARDO ALMAZAN 2-4

Mexican Lightweight

1956

Feb. 15—Ceferino Montero, Mex. City...KO 1
Mar. 14—Orizaba Kid, Mexico City.....W 10
Apr. 7—Alvaro Gutierrez, Mexico City.....KO by 6
May 23—Aurelio Rergis, Mex. City..KO by 10
July 7—Baby Vazquez, Aguascalientes.....KO by 5
Nov. 7—Coca Kid, Mexico City.....KO by 6

VIRGIL (PINKY) ALMEIDA 2-1

Bristol, Conn., Middleweight

1956

Oct. 15—Joey Henderson, Prov.....KO by 4
Nov. 19—Rocky Albino, Providence....KO 1
Nov. 26—Johnny Perry, Providence....KO 1

BABY ALONZO

Mexican Bantamweight 1-0-1

1956

Apr. 18—Zurdo Castillo, Merida.....W 4
May 11—Felix Gayton, Reynosa.....D 10

JESS (RANCHO) ALONZO 0-5-1

San Antonio, Texas, Heavyweight

1955

Mar. 8—Don Tucker, San Antonio.....L 6
Apr. 8—Oscar Pharo, Tyler.....L 10
Apr. 26—I. H. Harvey, San Antonio.....L 6
June 11—George Abinet, Ft. Worth.....L 10

1956

Mar. 29—Buddy Turman, Waco.....KO by 5
May 10—Johnny Bullard, Waco.....D 10

TUNNY ALONZO

Los Angeles, Calif., Middleweight 0-2-1

1956

May 24—Eddie Gilbert, Los Angeles.....L 4
June 9—Dave Gailes, Hollywood.....D 4
June 14—Dave Gailes, Los Angeles.....L 4

GILBERTO ALOR 2-0

Mexican Bantamweight

1956

July 18—Hipolito Burciaga, Ensenada...W 4
Aug. 8—Chiapas Kid, Ensenada.....W 4

Manuel Alvarez

FRANK ALOTTA 4-2

Allentown, Pa., Middleweight

(For previous record, 1951-1953, see 1954 Edition, Page 320. Inactive, 1954-1955)

1956

Apr. 19—Buddy Rush, Philadelphia ----- W 6
May 10—Buddy Rush, Philadelphia ----- W 6
May 31—Bobby Douglas, Philadelphia -- W 8
June 28—Calvin Smith, Philadelphia ----- L 8
Aug. 2—Claude Norwood, Philadelphia W 8
Sept. 27—Cortez Jackson, Philadelphia --- L 8

ROY ALSTON

Trenton, N. J., Welterweight

1951 18-15-1

Aug. 27—Billy Blair, Trenton ---------- W 4
Oct. 22—Dave Tucker, Trenton ---------- W 4
Oct. 29—Tommy McKenzie, Trenton ---- W 4
Nov. 13—Eddie Prince, Newark ---------- W 4
Nov. 30—Frank Gubas, New York ------ KO 3
Dec. 13—Larry Gassa, New York ------ KO 4
Dec. 26—Charlie Wright, New York ------ L 4

1952

Jan. 21—Jesse Baker, Trenton -------- KO 2
Jan. 26—Arnold Curry, Philadelphia ---- L 8
Feb. 1—Gil Edwards, N.Y.C. ---------- L 6
Feb. 25—Elmer Miller, Trenton -------- KO 6
Mar. 6—Willie Stewart, Newark -------- W 6
Apr. 10—Mack Stamford, Newark ------ W 6
Apr. 14—Lloyd Tate, Trenton ---------- L 6
May 10—Mayon Padlo, Philadelphia -- KO 7
June 4—Chuck Foster, Chicago ---- KO by 1
Sept. 2—Jimmy Champagne, Newark --- L 8
Nov. 4—Vinnie DeCarlo, Newark -------- L 6

1953

Jan. 26—Miguel Mendevil, Trenton ------ W 8
Mar. 5—Hurley Sanders, Newark -------- L 8
June 8—Lou Witherspoon, Trenton ---- KO 1
Sept. 28—Birdie Loffa, Trenton -------- KO 3
Dec. 18—Tony Anthony, N. Y. C. ---- KO by 5

1954

June 28—Jesse Smith, New York -------- L 6
July 12—Tommy Dixon, Brooklyn -------- W 6
Aug. 30—Ted Murray, New York -------- L 6
Dec. 13—Dick Cannady, New York ----- KO 5
Dec. 20—Andy Figaro, Brooklyn -------- L 6

1955

Jan. 25—Vinnie De Carlo, Trenton ----- KO 4
June 22—Jesse Smith, New York -------- L 6
Oct. 4—Larry Crawley, Bristol -------- W 8
Oct. 25—Tommy Webb, Trenton -------- D 8
Nov. 18—Bobby Shell, New York -------- L 4

1956

June 1—Gene Washington, New York ---- L 4

MANUEL ALVAREZ

Argentine Featherweight 28-6-4

Born, Nov. 4, 1937.

1954

Jan. 8—Domingo Fernandez, Lomas -- KO 3
Jan. 22—Horacio Di Santi, Lomas -------- W 8
Jan. 29—Jalo Minio, Lomas ---------- KO 4
Feb. 12—Ramon Stronatti, Lomas -------- W 8
Mar. 12—Mario Lavaquieri, Lomas ------ W 6
May 15—Raul Jaime, Buenos Aires ------ W 8
May 24—Ricardo Acosta, Buenos Aires W 8
June 9—Sebastian M. Azmar, Buenos Aires ---------- D 8
July 10—Sebastian M. Azmar, Buenos Aires ---------- L 8
Aug. 6—Roque Saavedra, Cordoba ------ D 10
Aug. 13—Ricardo Acosta, La Plata ------ W 10
Oct. 6—Carlos Colautti, Cordoba ------ D 10
Dec. 8—Francisco Zafra, Buenos Aires KO 3

1955

Jan. 1—Osvaldo Gallardo, Buenos Aires L 8
Feb. 11—Ricardo Gonzalito, Lomas ------ D 10
Mar. 4—Osvaldo Gallardo, Lomas ------ W 10
Mar. 25—Ricardo Gonzalito, Lomas ------ L 10
May 6—Ricardo Acosta, Lomas ---------- W 10
May 25—Jesus H. Videla, Buenos Aires W 10
June 3—Ignacio Aguilera, Lomas -------- W 10
June 10—Alfredo Bunetta, Rosario ------ L 10
July 8—Domingo Luna, Lomas ---------- KO 6
July 22—Alfredo Ramirez, Lomas -------- W 10
Aug. 5—Mario Rotondo, Lomas ---------- W 10
Aug. 23—Alfredo Bunetta, Lomas -------- W 10
Sept. 1—Alfredo Ramirez, Mar del Plata W 10
Oct. 7—Amorindo Amicuzzi, Lomas ---- W 10
Nov. 11—Amorindo Amicuzzi, Lomas ---- W 10

1956

Jan. 13—Ernesto Miranda, Lomas de Zamora ---------- W 10
Feb. 15—Ignacio Aguilera, Lomas de Zamora ---------- W 10
Mar. 16—Ignacio Aguilera, Lomas de Zamora ---------- W 10
Apr. 14—Alfredo Bunetta, Buenos Aires W 15
May 25—Anibal Servin, Lomas de Zamora ---------- W 10
June 8—Juan Bishop, Lomas de Zamora W 10
June 16—Ricardo Gonzalez, Buenos Aires L 10
Aug. 3—Ricardo Acosta, Lomas de Zamora ---------- W 10
Aug. 16—Ricardo Acosta, La Plata ------ W 10
Sept. 21—Alfredo Ramirez, Buenos Aires ---------- KO 8
Nov. 10—Ricardo Gonzales, Buenos Aires ---------- KO by 9

MIGUEL ALVAREZ 0-1-1

Cuban Heavyweight

1956

May 26—Isalberto Vizcay, Havana ------ D 4
July 7—Jesus Martinez, Havana -------- L 4

RALPH (RAMON) ALVAREZ

St. Paul, Minn. Welterweight 23-18-2

1950

Mar. 16—Marlin Pettis, Minneapolis KO by 3
May 25—Walter Stone, Minneapolis ----- W 4
June 29—Gust Kampf, Minneapolis -------- L 6
Dec. 28—Jim Perrault, Minneapolis ------ W 4

1951

Feb. 23—Jan O'Neil, Eau Claire ---------- W 4
Mar. 6—Marlin Pettis, St. Paul ---------- W 4
Mar. 15—Joe Garza, Chicago ---------- KO by 3
Apr. 12—Bob Rossie, La Crosse ---------- D 6
June 28—Emil Evans, Minneapolis -------- L 6
Nov. 29—Wes Brown, St. Paul ---------- W 6
Dec. 10—Eddie Milton, Sioux City ------ W 6

1952

Jan. —Ray Norman, Sioux City ----- KO 3
Jan. 3—Jentrice O'Neill, Sioux City --- W 6
Mar. 7—Jack Clark, St. Paul ---------- W 6
Mar. 12—Gerry Dreyer, Chicago --- KO by 1
Apr. 24—Tommy Leedle, Minneapolis --- L 6
Apr. 29—Johnny Tabb, St. Paul -------- W 6

1953

Jan. 5—Bill Cox, Duluth ---------- KO 5
Jan. 12—John Gillespie, St. Paul -------- W 6
Feb. 24—Emil Evans, St. Paul ---------- W 6
Mar. 17—Ralph Cervantes, St. Paul ------ L 8
Nov. 19—Pat Lowry, Detroit -------- KO by 6

1954

Jan. 25—Alan Moody, Milwaukee -- KO by 2
Apr. 9—Jentrice O'Neil, St. Paul -------- W 6
May 11—Bob Rossie, St. Paul ------ KO by 1
Dec. 28—Dick Newell, Duluth ---------- W 6

1955

Jan. 25—Jimmy Lewis, Duluth ---------- KO 1
Feb. 10—Dixon Hoxey, Seattle ---------- L 8
Mar. 8—Dixon Hoxey, Seattle ---------- L 10
Apr. 19—Tom Hickey, Chicago ---------- L 8
May 12—Sid Gaston, La Crosse ---------- L 6
June 9—Del Flanagan, Superior ----- KO by 4
Sept. 26—Dick Brewer, New Richmond W 6
Dec. 17—Eddie Ford, St. Paul ---------- W 6

1956

Jan. 10—Jimmy Bible, St. Paul ---------- W 4
Feb. 11—Jimmy Bible, St. Paul ---------- W 4
Mar. 12—Frankie Turner, St. Paul -------- W 6
Apr. 5—Danny Davis, St. Paul ---------- L 6
Apr. 19—Don Jose, St. Paul ---------- W 6
May 15—Chick Livingston, Winnipeg --- W 6
June 22—Gunter Peemolar, Winnipeg ---- L 6
Aug. 30—Bob Rossie, Omaha ---------- D 6
Oct. 10—Jerry Mortell, Chicago ---------- L 6

JOE AMBROSIO 6-4-1

Yucatan, Mexico, Lightweight

1953

Mar. 25—David Gonzalez, Merida -------- W 4
Apr. 8—Nizo Jimenez, Merida ---------- W 4

1954

May 1—Baby Luis, Champoton -------- KO 3
Aug. 18—Baby Mundo, Merida ---------- L 4
Oct. 6—David Gonzalez, Yucatan -------- D 6

Kid Anahuac

Oct. 20—Baby Gamboa, Yucatan.....D 6
Dec. 3—Cesar Morales, Yucatan....KO by 6
Dec. 18—Diamante Ramirez, Campeche..L 8

1955

Jan. 8—Diamante Ramirez, Campeche..L 8
Mar. 30—Ambers Kid, Merida.....KO 4
Mar. 23—Pancho Salazar, Merida.....KO 2

1956

May 26—Kid Rejon, Campeche .....KO 6

BOB AMOS 3-1-1

Dayton, O., Heavyweight

1954

June 29—Gerry Lockheart, Springfield, O. .....W 4
Oct. 25—Henry Brewer, Dayton .....KO 2
Dec. 24—Dick Vess, Dayton.....D 6

1955

Dec. 15—Bob Jackson, Troy.....W 6

1956

Feb. 7—Felix Antonio, Dayton .....L 10

RUDOLFO AMPUDIA 3-7-4

Panama City, Panama, Bantamweight

1953

—Isidro Martinez, Panama City...L 6
Mar. 22—Beau Jack II, Panama City.....L 10
Apr. 18—Melvin Bourne, Panama City .....KO by 14
July 4—Byron Cumberbatch, Panama City .....W 8
Sept. 20—Victor Asprilla, Panama City.KO 5
Nov. 22—Rudolfo Francis, Panama Canal.L 10

1954

May 30—Byron Cumberbatch, Colon....W 8
Aug. 8—Victor Asprilla, Panama City NC 6

1955

June 16—Byron Cumberbach, Colon....NC 6
Dec. 18—Claudio Martinez, Colon..KO by 5

1956

Feb. 26—Toto Ibarra, Panama .....NC 5
Apr. 7—Ramon Calatayud, Maracaibo...L 10
May 7—Nicolas Ascanio, Caracas .....D 6
Nov. 18—Edwin Sykes, Colon .....L 6

KID ANAHUAC 24-8-3

(Humberto Martinez)

Tamaulipas, Mexico, Featherweight

1951

Nov. 21—Babe Rivera, Mexico City.....L 10
Dec. 8—Luis Reyes, Mexico City.....L 10

1952

Aug. 30—Moi Torres, Mexico City.....W 10
Oct. 8—Pepe Montes, Mexico City.....W 10
Oct. 22—Luis Castillo, Mexico City.....L 10
Nov. 22—Emilion De La Rosa, Mex. City.D 10

1953

Apr. 4—Lino Garcia, Havana.....KO 8
Apr. 18—Enrique Lamelas, Havana.....KO 2
May 16—Jimmy Cooper, Havana.....KO 6
Aug. 22—Tony Longo, Havana.....W 10
Sept. 5—Charley Titone, Havana.....W 10

1954

Feb. 6—Puppy Garcia, Havana.....D 10
Mar. 6—Tomas Castillo, Mexico City..L 10
Apr. 3—Luis Galvani, Havana.....D 10
May 1—Puppy Garcia, Havana.....L 10
July 1—Sonny Leon, Caracas.....KO by 10

1955

Jan. 22—Cesar Saavedra, Mexico City..W 10
Mar. 26—Julio Escobedo, Mexico City...W 10
June 25—Jose Cotero, Hollywood.....W 10
Aug. 27—Luke Sandoval, Hollywood....KO 7
Sept. 12—Cecil Schoomaker, Tijuana..KO 7
Oct. 1—Manuel Armenteros, Mex. City.W 10
Oct. 21—Buddy Jackson, Reynosa.....KO 2
Nov. 17—Felipe Sosa, Palacio.....KO 3
Dec. 14—Yuyin Trejo, Merida.....KO 8

1956

Jan. 7—Luis Castillo, Mexico City ....KO 4
Mar. 3—Beto Couray, Monterrey .....W 10
Mar. 17—Americo Rivera, Monterrey...KO 7
Apr. 14—Raul Solis, Monterrey.....KO 6
May 5—Gil Cadilli, Mexico City .....W 10
June 2—Julio Escobedo, Reynosa .....W 10
July 7—Roy Hernandez, Monterrey....KO 8
July 27—Miguel Berrios, New York .....L 10
Oct. 13—Victor (Sonny) Leon Mex. City.D 10
(Later changed by the Commission to L 10)
Nov. 1—Carmen Iacobucci, San Antonio .....KO 3

AL ANDERSON 5-9

New York, N. Y., Light Heavyweight

1953

Dec. 10—Monk Reynolds, Newark..KO by 2

1954

Feb. 8—Andre Tessier, Holyoke.....KO 2
Apr. 5—Andre Tessier, Holyoke.....L 8
Apr. 23—Froggie Simmons, Hamilton, Ber. .....L 8
July 19—Carl Pratt, Brooklyn.....KO 2
Aug. 16—Whitey Hoffman, New York....W 4
Sept. 13—Gary Garafola, New York.....L 6
Oct. 11—Tony Johnson, Brooklyn.....L 6

1955

Feb. 14—Ray Grillo, Brooklyn.....L 6
Mar. 21—Tony Esperti, Brooklyn.....W 4
May 9—Bill Johnson, Brooklyn.....L 4
June 14—Freddy Mack, Freeport.....W 6
July 21—Frank Gioseffi, New York.....L 8
Oct. 31—Cortez Stewart, New York.....L 4
Nov. 28—Cortez Stewart, New York.....L 4

1956

Jan. 23—Artie Miller, New York .....L 6

ANDY ANDERSON 4-2

New York, N. Y., Featherweight

1955

Nov. 31—Bert Reyes, New York .....KO 2

1956

Feb. 20—George Stephney, New York ...W 4
Mar. 26—Bernie Jones, New York .....L 4
June 1—Primo Arellano, New York ....W 4
Aug. 10—Primo Arellano, New York ....W 4
Dec. 7—Al Tisi, New York .....L 4

CLIFF ANDERSON 0-2

Syracuse, N. Y., Heavyweight

1956

Aug. 1—Frank Morasco, Syracuse .....L 4
Sept. 12—Frank Morasco, Syracuse .....L 4

CY (SYLVESTER) ANDERSON 1-9

East Orange, New Jersey, Light Heavyweight

1952

Jan. 21—Jerry Teitelman, Trenton..KO by 4

1953

(Inactive)

1954

May 6—Leonard Olando, Newark.....W 4
July 12—Cliff Hess, Brooklyn.....KO by 3
Oct. 22—Whitey Hoffman, New York.....L 4

1955

Oct. 3—Paul Russell, Providence.....L 4
Nov. 29—Chuck Welton, Plainfield.....L 4
Dec. 5—Tommy Danetti, New York....L 4

1956

Jan. 16—Tommy Danetti, New York ....L 4
Feb. 16—Eddie Henderson, New York..L 4
Apr. 2—Jack Leddy, New York .....L 4

JACKIE ANDERSON 2-1

Washington, D. C., Welterweight

1955

Nov. 18—Andy Maes, Butte .....KO 5

1956

Apr. 30—Willie Simmons, Billings .....W 4
Aug. 30—Leroy Flamond, Edmonton .....L 8

JAY ANDERSON 27-8-1

Philadelphia, Pa., Middleweight

1951

Oct. 16—Charley Jones, Newark.....KO 1
Oct. 20—Johnny Backers, Phila.....KO 3
Oct. 25—Rudolph Tillman, Reading ....KO 1
Oct. 30—Frank White, Newark.....KO 1
Nov. 17—Ted Queen, Philadelphia ....KO 2
Nov. 27—LeRoy Tate, Newark .....W 4
Dec. 18—Benny Jackson, Newark.....KO 3

1952

Jan. 8—Billy Brown, Newark.....KO 1
Jan. 15—Johnny Williams, Newark....KO 2
Feb. 9—Tommy Martin, Philadelphia...W 8
May 17—Chick Alexander, Philadelphia.W 8

Cisco Andrade

June 17—Dave Cuevas, Newark.....KO 4
July 17—Roosevelt Coward, Coatsville...W 4
Aug. 6—Ralph Cervantes, Chicago.....W 6
Aug. 11—Johnny Lissey, Brooklyn.....W 6
Sept. 15—Ralph Pearson, Brooklyn.....W 6
Oct. 6—Otis Hutch, Philadelphia.....W 4
Nov. 15—Dave Tucker, Philadelphia....KO 5
Dec. 2—Joey Greco, Newark.....W 8

1953

Feb. 10—Pete Adams, Newark.....L 8
May 11—Jimmy Hatch, Miami.....KO 2
May 21—Pete Adams, Newark.....KO by 6
June 25—Joe Brewer, Philadelphia.....W 10
July 29—Billy Lepido, New York.....D 6
Oct. 23—Larry Baker, N. Y. City.....W 6

1954

Jan. 8—Ike Jenkins, New York....KO by 4
May 31—Tommy Dixon, New York.....L 6
July 31—Mel Brown, Atlantic City.....W 6
Aug. 16—Gene Johns, New York.....L 6
Sept. 27—Eddie Prince, New York.....W 6
Oct. 25—Mariano Pineiro, New York....W 4

1955

Feb. 11—Eddie Prince, New York.....L 8
Oct. 13—Jimmy DeCerio, Philadelphia..L 8
Nov. 1—Rinzi Nocero, Holyoke.....L 10

1956

Jan. 14—Bob Provizzi, Paterson .....KO 8
Feb. 11—Rinzi Nocero, Paterson .....W 8

KENNY ANDERSON 5-4

Edmonton, Alta., Canada, Middleweight

1954

Mar. 8—Henry Bouchard, Edmonton...W 4
May 17—Roger Zass, Edmonton.....W 4
July 2—Jimmy Wouters, Edmonton...KO 3
Dec. 16—Floyd Hayes, Edmonton.....L 6

1955

Jan. 15—Floyd Hayes, Edmonton.....L 6

1956

Aug. 10—Bill Miller, Kennewick ....KO by 5
Aug. 30—Billy Hayes, Edmonton .....KO 2
Oct. 20—Arnold Sparks, Edmonton ....W 4
Nov. 22—Arnold Sparks, Winnipeg .....L 4

PAUL ANDERSON 6-9-1

Los Angeles, Calif., Light Heavyweight

1955

Apr. 2—Woody Woodruff, Hollywood KO by 4
Apr. 30—Rocky Slater, Hollywood .....D 4
May 3—Dick Easterbrook, Ocean Park KO 4
May 10—Benny Lucero, Ocean Park ....W 4
May 13—Rocky Slater, Hollywood .....L 4
May 31—Mickey Gamboa, Ocean Park...W 4
June 7—Wilfred Cordell, Ocean Park KO by 3
June 30—Bob McLane, Los Angeles ....KO 3
Aug. 13—Sammy Seals, Hollywood .....W 4
Aug. 22—Sammy Seals, Ocean Park.....W 4
Oct. 20—Joey Durando, Los Ang...KO by 3
Dec. 22—Art Dixon, Los Angeles.....L 4

1956

Jan. 26—Sammy Seals, Los Angeles .....L 4
Feb. 6—Danny Perez, San Diego ..KO by 4
Mar. 15—Wilford Cordell, Los Ang...KO by 2
Aug. 2—Sonny Hart, Los Angeles ..KO by 2

ROBERT (CISCO) ANDRADE

Los Angeles, Calif., Lightweight

Born, January 25, 1930 34-3-1

1952

Aug. 5—Bobby Akino, Los Angeles.....W 4
Aug. 12—Tello Cruz, Los Angeles.....W 4
Sept. 9—Ralph Creek, Hollywood.....KO 2
Sept. 20—Joey Perez, Hollywood.....KO 4
Oct. 11—Bobby Romo, Hollywood.....KO 5
Nov. 1—Augie Salazer, Hollywood.....W 6
Nov. 8—Chato Duarte, Hollywood....KO 1
Nov. 29—Ramon Carrillo, Hollywood...KO 2
Dec. 13—Norman Snyder, Hollywood...KO 1

1953

Feb. 7—Lavert Smith, Hollywood.....KO 2
Feb. 28—Tote Martinez, Hollywood.....W 10
Mar. 28—Reyes Lopez, Hollywood.....KO 4
Apr. 27—Johnny Hart, South Gate.....KO 2
July 28—Bobby Why, Los Angeles.....KO 9
Aug. 18—Freddie Herman, Los Angeles..W 10

CISCO ANDRADE, Los Angeles, Calif.

Sept. 22—Aberdeen Lynch, Los Angeles KO 7
Oct. 7—Freddy Herman, Sacramento...D 10
Nov. 17—Ralph Cervantes, Butte.....W 10
Dec. 15—Bobby Woods, Los Angeles.....W 10

1954

Feb. 2—Carlos Chavez, Los Angeles....W 10
Mar. 20—Hoacine Khalfi, Toledo.....W 10
Apr. 3—Percy Bassett, Washington....W 10
May 8—Armand Savoie, Buffalo.....W 10
June 12—Carlos Chavez, Boston.....KO 9
June 28—Johnny DiGilio, New York...KO 10
Aug. 14—Boland Abrams, Philadelphia..W 10
Oct. 9—Henry Davis, Rochester.....W 10
Nov. 23—Morris Leviege, San Jose .....W 10

1955

Jan. 1—Ralph Dupas, New Orleans....L 10
Feb. 17—Lauro Salas, Los Angeles.....L 12
Apr. 28—Lauro Salas, Los Angeles.....W 10
Aug. 2—Eddie Chavez, San Jose.....KO 6
Sept. 9—Orlando Zulueta, New York...W 10
Nov. 22—Kenny Davis, Hollywood.....KO 7

1956

Feb. 1—Jimmy Carter, Chicago .....W 10
Apr. 17—Jorge Macias, San Jose .....W 10
July 3—Luke Sandoval, Phoenix .....KO 3
Aug. 29—Art Aragon, Los Angeles...KO by 9

LOUIS ANDRADE 3-3-3

Fresno, Calif., Middleweight

1955

Mar. 31—Jimmy Jones, Fresno.....KO 3
Apr. 21—Dwight Barringer, Fresno.....D 4
May 26—Dwight Barringer, Fresno.....D 4
Nov. 29—Ed Beatty, Fresno.....W 4

1956

Feb. 5—Dave Mantanano, Fresno .....W 4
Mar. 13—Hank Casey, Fresno .....L 4
Dec. 4—Al Lortez, Fresno.....L 6
Dec. 11—Candy McGilmore, St'kton..KO by 1

AL ANDREWS 42-23-2

Oliver, Wis., Middleweight

Born, July 17, 1931, Superior, Wis.

1952

July 14—Eddie Simms, Chicago.....W 4
July 28—Tony Gunia, Chicago.....W 4
Aug. 6—Wesley Brown, Chicago.....W 4
Aug. 20—Claude Hammond, Chicago....W 4
Sept. 8—Johnny Brown, Chicago.....W 5
Sept. 12—Johnny Evans, Ft. Custer, Mich. .....KO 3
Oct. 6—Carl Stafford, Chicago.....W 6
Oct. 15—Chuck Foster, Chicago.....W 6
Nov. 17—Alan Moody, Chicago.....L 8
Dec. 3—Carl Stafford, Detroit.....W 6
Dec. 10—Dave Miles, Cleveland.....KO 3
Dec. 20—Tommy Leedle, Detroit.....L 8

1953

Jan. 13—Jackie Richards, Toledo.....W 6
Jan. 17—Chuck Price, Detroit.....D 6

Tony Anthony

Jan. 27—Jackie Richards, Toledo.....W 8
Feb. 2—Bob Boyd, Chicago.....KO by 7
Mar. 16—Eddie Sims, Chicago.....W 5
Mar. 30—Joe Leudanski, Chicago.....W 8
Apr. 16—Pat Manzi, Detroit.....W 8
Apr. 30—Pat Manzi, Detroit.....L 8
May 14—Pat Lowry, Detroit.....W 8
June 4—Dee Tonio, Detroit.....KO 8
June 15—Pat Lowry, Saginaw.....W 10
June 29—Eddie Sims, Flint.....W 8
July 9—Lou Barry, Detroit.....W 8
July 20—Pat Manzi, Saginaw.....W 8
Aug. 12—Eddie Sims, Superior.....W 10
Sept. 14—Chuck Davey, Saginaw.....W 10
Nov. 4—Chuck Davey, Detroit.....W 10
Dec. 17—Pat Lowry, Detroit.....W 10

1954

Jan. 11—Joey Klein, Brooklyn.....W 10
Jan. 25—Ted Olla, Milwaukee.....L 12
(Wisconsin Middleweight Title)
Mar. 26—Gustav Scholz, New York.....L 10
Apr. 29—Sammy Mastrean, Saginaw.....W 10
May 29—Joe Miceli, Indianapolis.....D 10
June 26—Carmen Basilio, Syracuse.....L 10
July 19—Sauveur Chiocca, New York.....W 10
Aug. 5—Georgie Johnson, Superior.....W 10
Aug. 18—Gil Turner, Chicago.....L 10
Sept. 29—Gil Turner, Chicago.....KO 3
Nov. 10—Chico Varona, Chicago.....W 10
Dec. 10—Vince Martinez, New York.....L 10
Dec. 28—Elmo Smith, Duluth.....W 10

1955

Jan. 26—Joey Giardello, Norfolk.....L 10
Mar. 23—Willie Pastrano, Chicago.....L 10
May 19—Del Flanagan, St. Paul.....L 10
June 13—Duke Harris, Saginaw.....W 10
July 12—Don Jones, Superior.....KO 6
Aug. 4—Gene Linscott, Pontiac.....L 10
Sept. 6—Jackie King, Detroit.....W 10
Sept. 12—Gene Fullmer, Ogden.....L 10
Oct. 12—Ralph Jones, Miami.....L 10
Nov. 22—Jimmy Martinez, Miami Beach.....W 10
Dec. 20—Luther Rawlings, Miami Beach.....W 10

1956

Jan. 25—Joey Giambra, Norfolk.....L 10
Feb. 21—Billy Kilgore, Miami Beach.....W 10
Mar. 27—Clarence Hinnant,
Miami Beach.....KO by 8
May 3—Jesse Turner, Louisville.....W 10
June 5—Jimmy Martinez, Phoenix.....L 10
July 9—Wilf Greaves, Pittsburgh.....L 10
Aug. 2—Billy Kilgore, Charlotte.....W 10
Sept. 8—Franz Szuzina, Ft. Lauderdale.....L 10
Oct. 4—Leroy Green, Minneapolis.....W 10
Oct. 29—Randy Sandy, Las Vegas.....L 10
Nov. 19—Rocky Castellani, Providence.....L 10
Dec. 1—Joe Schmolze, Minneapolis.....W 10
Dec. 18—Chico Vejar, Miami Beach.....KO by 7

EDDIE ANDREWS 17-5-2

Lowell, Mass., Middleweight

1953

Sept. 10—John Chambers, Boston.....KO 1
Sept. 19—Allen Turner, Boston.....KO 3
Oct. 10—Vince Brown, Boston.....KO 3
Oct. 15—Joey Carey, Worcester.....KO 1
Oct. 31—Jimmy Peters, Boston.....KO 3
Nov. 5—Billy Brown, Worcester.....L 6
Nov. 9—Mike Kelly, Boston.....KO 1
Nov. 16—Dave Grant, Boston.....W 6
Dec. 12—Bill Farmer, Boston.....KO 1
Dec. 26—Toby Silvia, Boston.....W 6

1954

Jan. 4—Joe O'Connell, Boston.....KO 1
Jan. 18—Johnny O'Brien, Boston.....L 6
Feb. 1—Johnny Green, Boston.....W 6
Mar. 1—Frank Frataglia, Boston.....W 6
Apr. 24—Charlie Goulart, Boston.....KO 3
May 11—Herb Tessier, Boston.....KO 4
June 12—Frank Frataglia, Boston.....W 6
July 12—Jimmy Beau, Boston.....W 10
Aug. 23—Jimmy Beau, Boston.....L 12
(New England Middleweight Title)

1955

July 11—Willie Renfro, Brockton.....KO 4

1956

May 1—Barry Allison, Holyoke.....L 10
June 16—George Chementi, Boston.....D 10
Sept. 11—Stan Micheaux, Boston.....D 8
Oct. 13—Eddie Thompson, Boston.....KO by 6

GONZALO ANDUEZA 5-1-1

Venezuelan Lightweight

1954

Feb. 11—Rafael Rodriquez, Caracas.....KO 4
July 1—Issac Isturiz, Caracas.....W 4
Oct. 27—Guillermo Medina, Caracas.....D 6
Nov. 8—Enrique Bidau, Caracas.....KO 1

1955

Feb. 7—Marcelino Molina, Caracas KO by 4
Aug. 13—Ignacio Agencio, Caracas.....W 8

1956

May 7—Vicente Matute, Caracas.....KO 2

AUGIE ANGELES 2-4

Stockton, Calif., Flyweight

1955

Jan. 27—Pepi Martinez, San Jose.....L 6
Mar. 1—Elias Macias, San Jose.....W 10
Mar. 15—Guy Ruiz, San Jose.....W 4
Sept. 13—Takeshi Yamaguchi,
San Jose.....KO by 6
Dec. 5—Jorge Herrera, San Jose.....L 10

1956

Aug. 14—Dommy Urusa.....KO by 2

FRANKIE (KID) ANSLEM 8-3

Philadelphia, Pa., Middleweight
(Previous record on page 282 1953 edition)
(1953-54 in U. S. Army)

1955

Jan. 14—Charley Douglas, Philadelphia.....W 6
Nov. 25—Al Brown, Philadelphia.....KO 3
Dec. 10—Rudy Watkins, Philadelphia.....W 6

1956

Jan. 19—Jimmy Hopkins, Philadelphia.....L 6
Mar. 8—Harry Felder, Philadelphia.....W 6
Apr. 19—Rudy Watkins, Philadelphia.....W 8
May 3—Henry Jordan, Philadelphia.....W 8
Aug. 30—Amen Peck, Philadelphia.....KO 4
Sept. 13—Otis Woodard, Philadelphia.....W 8
Oct. 18—Jimmy Robinson, Phila.....KO by 6
Dec. 31—Eddie Thompson, New York.....L 6

ERNEST (TONY) ANTHONY 29-4

New York, N. Y., Light Heavyweight
Born, February 6, 1935, New York, N. Y.
1952 National A.A.U. Welterweight champion.

1952

Nov. 5—George Boddie, Cleveland.....KO 2
Dec. 18—Lou Ford, Louisville.....KO 1

1953

Jan. 8—Gordon Perry, Fall River.....KO 2
Jan. 12—Joe Shaw, Syracuse.....KO 5
Jan. 19—Abe Hillard, Brooklyn.....KO 6
Feb. 9—Ronnie Moore, Johnstown.....KO 2
Feb. 11—Al Niang, Chicago.....KO 1
Feb. 19—Jose Contreras, Fall River.....KO 6
Mar. 16—Miguel Mendevil,
Johnstown.....KO by 7
Apr. 20—Johnny Brown Fall River.....KO 2
June 1—Jimmy Champagne, Brooklyn.....W 8
June 8—Henry Lee, Johnstown.....KO 3
July 7—Al Heath, Philadelphia.....KO 2

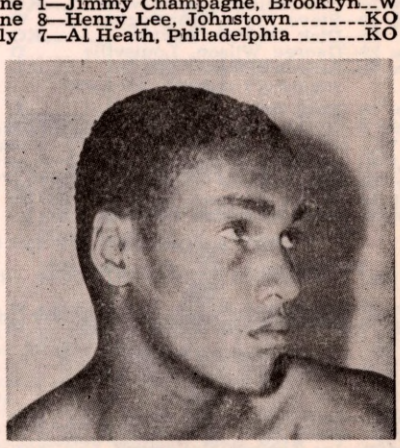

TONY ANTHONY, New York, N. Y.

Art Aragon

Aug. 12—Eddie Dixon, New York.....W 6
Sept. 11—Al Warner, N. Y. City.....W 8
Oct. 21—Eddie Dixon, N. Y. City.....W 6
Oct. 29—Tommy Smith, Fall River....KO 5
Dec. 18—Roy Alston, N.Y.C.....KO 5

1954

Jan. 1—Richie Anderson, New York..KO 4
Feb. 25—Jacques Royer-Crecy, Johnstown .....KO by 8
May 3—Wilfredo Miro, Brooklyn.....KO 2
May 29—Lou King, Indianapolis.....KO 3
June 11—Terry Moore, New York.....W 8
July 12—Willie Troy, Brooklyn.....KO by 4

1955

Apr. 4—Said Khelfa, Providence.....KO 3
June 14—Claude Chapman, Boston.....KO 5
Aug. 1—Bobby Boyd, New York...KO by 3
Nov. 16—Lloyd Triplett, Chicago.....W 6

1956

Mar. 2—Clarence Floyd, New York ....KO 4
Apr. 19—Frank McGary, Chicago .....KO 2
July 20—Tony Johnson, New York .....KO 10
Oct. 5—Clarence Hinnant, Washington..W 10
Dec. 7—Gordon Wallace, New York ...KO 1

EDDIE (TEDDY) ANTONETTI

Puerto Rican Lightweight 12-8-1

1953

Jan. 6—Reggie Martina, White Plains..W 4
Jan. 13—Al Maye, White Plains.....W 4
Feb. 3—Bobby Polowitzer, White Plains .....D 4
Feb. 13—Graham Holmes, New York.....L 4
Feb. 19—Charley Wright, New York.....W 6
Mar. 3—Roosevelt Coward, White Plains .....L 6
Mar. 16—Tommy Dixon, Brooklyn.....W 6
Mar. 24—Charley Wright White Plains..W 6
Apr. 17—Ike Jenkins, New York.....W 8
June 5—Ike Jenkins, New York.....L 6
Nov. 28—Paulie Griffin, N. Y. City.....L 4

1954

(Inactive)

1955

June 27—Stanley Smith, New York.....W 6
Aug. 10—Armand Bush, New York.....W 4
Aug. 24—Stanley Smith, New York .....W 6
Dec. 23—Jimmy Piper, New York.....L 4

1956

Jan. 9—Nicki Gadson, New York .....KO 1
Feb. 6—Leroy Graham, New York ....KO 6
Feb. 24—Jackie Hayden, New York ....L 6
June 11—Herman Hinton, New York..KO by 4
Aug. 10—Iggy Maldonado, New York ...W 6
Dec. 7—Sapo Ortega, New York ...KO by 1

FELIX ANTONIO 5-6-1

Dayton, Ohio, Heavyweight

1954

July 22—Bob O'Bannon, Piketown, O...W 6
July 30—Lee Mulligan, Louisville.....KO 1
Aug. 12—Steve Pryor, Huntington.....W 6
Oct. 25—Dick Dupree, Dayton .....KO 4
Oct. 29—George Wilson, Louisville.....D 6
Dec. 24—Arthur Wright, Dayton.....L 8

1955

Feb. 12—Emil Brtko, Erie.....L 8
June 8—Herbie Moore, Cincinnati..KO by 2

1956

Feb. 7—Bob Amos, Dayton .....W 10
Mar. 14—Crowe Peele, Chicago .....KO by 3
Aug. 16—Buddy Turman, Dallas ....KO by 5
Sept. 18—Buddy Turman, Lubbock ..KO by 4

TONY ANTRILLO 1-0-1

Philadelphia, Pa., Heavyweight

1956

Apr. 26—Hurricane Hollis, Philadelphia..W 4
Aug. 9—James Wiley, Philadelphia .....D 4

BABY ANTUNEZ 7-1

Mexican Featherweight

1956

Feb. 25—Jeff Palma, Hollywood .....KO 1
Mar. 17—Rudy Lara, Hollywood .....W 4
June 30—Joe Smyers, Hollywood .....W 4
July 14—Kenny Martin, Hollywood ....KO 2
July 26—Norbert Galindo, Los Angeles..W 4
Aug. 29—Ray Avilos, Los Angeles .....W 6
Sept. 15—Dwight Hawkins, Hollywood ...W 6
Sept. 22—Dwight Hawkins, Hollywood...L 6

RAY APOLLO 8-2-1

Newark, N. J., Welterweight

1955

Jan. 3—Johnny Whalen, Brooklyn....KO 1
Feb. 7—Pat Maher, New York.....W 4
Sept. 12—Bill Montella, New York.....D 4
Oct. 11—Babe Kelly, Trenton.....W 4
Nov. 28—George Chimenti, New York...L 4

1956

Feb. 23—Hector Benitz, New York .....W 4
Mar. 10—Vinnie Stasio, Paterson .....W 4
Apr. 14—Bert DeWitt, Paterson .....W 4
May 12—Tony Cambria, Paterson .....KO 4
Oct. 13—Peter Schmidt, Paterson .....L 6
Dec. 8—Peter Schmidt, Paterson.....W 8

ART ARAGON 74-12-5

(Arthur Anthony Aragon)

Los Angeles, Calif., Welterweight

Born, 1928, Albuquerque, N. M. Nationality, Mexican-American.

1944

May 23—Frenchy Renee, Los Angeles..W 4
June 6—Ray Puente, Los Angeles.....W 4
June 20—Frankie Gallardo, Los Angeles.....KO 2
July 4—Tino Wilson, Los Angeles....KO 1
July 25—Spider Hewitt, Los Angeles....W 4
Aug. 1—Louis Salas, Los Angeles....KO 1
Aug. 8—Lou Bernal, Los Angeles.....W 6
Sept. 5—Henry Zamora, Los Angeles..KO 1
Sept. 19—Gene Rooney, Los Angeles...KO 2
Oct. 9—Stacky Rowe, Ocean Park....KO 1
Oct. 16—Tony Riviera, Ocean Park....KO 1
Oct. 30—Bert White, Ocean Park.....L 5

1945

Feb. 9—Bert White, Hollywood.....L 6
Oct. 3—Fabela Chavez, Las Vegas.....W 6
Oct. 17—Fabela Chavez, Las Vegas.....L 8

1946

Oct. 7—Billy Ryan, Boston.....KO 2
Oct. 14—Bobby Burton, Boston.....KO 4
Oct. 21—Pedro Corchado, Boston.....KO 1
Nov. 5—Billy Nappier, Salem.....D 8
Nov. 18—Patsy Zoccano, Boston.....KO 1
Nov. 25—Johnny Parker, Boston.....KO 1
Dec. 8—Al Costa, Boston .....W 8

1947

May 20—Charley Early, Salem.....L 10

1948

Feb. 3—Jimmy Shans, Los Angeles ....D 4
Mar. 22—Ray Louis, Ocean Park .....KO 1
Mar. 30—Connie Smith, Los Angeles...KO 1
May 11—Clyde Coyhis, Los Angeles..KO by 7

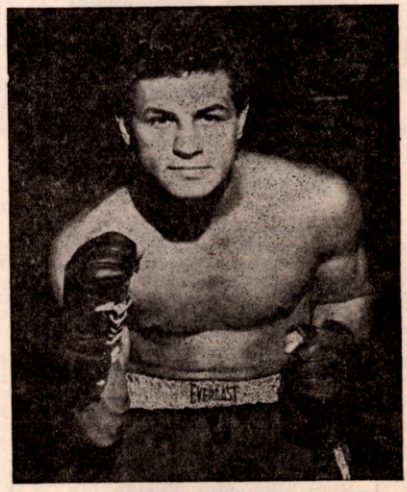

ART ARAGON, Los Angeles, Calif.

Art Aragon

June 23—John L. Davis, Oak. ----------L 8
July 21—John L. Davis, Oakland -------W 10
Aug. 25—Tommy Campbell, Oakland ---D 2
Sept. 20—Richie Shinn, San Francisco--KO 6
Nov. 1—Jesse Flores, San Francisco-----D 10

1949

Jan. 28—Chuchu Ruiz, Hollywood -----KO 2
Feb. 18—Ray Powell, Hollywood ------KO 1
Mar. 11—Alfredo Pescatore, Hollywood-KO 1
Apr. 1—Tim Dalton, Hollywood -------KO 7
Apr. 27—Luther Rawlings, Detroit -------L 10
May 20—Benny Black, Hollywood ------W 10
June 17—Wilf Desjardins, Hollywood---KO 2
July 8—Harold Jones, Hollywood ------W 10
Aug. 26—Bolton Ford, Hollywood ------KO 2
Sept. 9—Shamus McCray, Albuquerque-W 10
Sept. 16—Tony Chavez, Hollywood -----KO 1
Sept. 30—John L. Davis, Hollywood------W 10
Oct. 14—Julio Jiminez, Hollywood-------W 10
Nov. 4—Freddie Herman, Hollywood--KO 5
Dec. 2—Alfredo Escobar, Hollywood---KO 3
Dec. 20—Mario Trigo, Los Angeles------L 10

1950

Jan. 24—Mario Trigo, Los Angeles------W 10
Feb. 14—Enrique Bolanos, Los Angeles-KO 12
Apr. 18—Guillermo Giminez, Los Ang---KO 2
May 16—Tommy Campbell, Los Ang----KO 3
June 6—Carlos Chavez, Los Angeles-----L 10
July 18—Enrique Bolanos, Los Angeles-KO 3
Sept. 26—John L. Davis, Los Angeles-----L 10
Nov. 3—Archie Whitewater, Hollyw'd-KO 2
Nov. 21—Carlos Chavez, Los Angeles---KO 1
Dec. 12—Mario Trigo, Los Angeles-------D 10

1951

Mar. 6—El Conscripto, Los Angeles----KO 3
Apr. 17—Harold Jones, Los Angeles-----W 10
May 8—Mario Trigo, Los Angeles-----KO 9
May 22—Teddy Davis, Los Angeles------W 10
July 24—JohnnyGonsalves, Los Angeles-W 10
Aug. 28—James Carter, Los Angeles----W 10
Nov. 14—James Carter, Los Angeles------L 15
(Lightweight Title)

1952

Feb. 5—Manny Madrid, Los Angeles--KO 6
Mar. 4—Lauro Salas, Los Angeles------W 10
Apr. 15—Freddie Herman, Sacramento
KO 10
June 19—Joey Barnum, Albuquerque--KO 2
Oct. 16—Phil Kim, Los Angeles-------KO 9
Nov. 20—Bob Terrance, Hollywood----KO 10

1953

Jan. 29—Billy Graham, Los Angeles----L 10
June 26—Elmer Beltz, Los Angeles-----KO 1
Aug. 5—Henry Davis, San Francisco--KO 10
Oct. 2—Ramon Fuentes, Los Angeles---L 10
Dec. 3—Danny Womber, Los Angeles--W 10
Dec. 15—Art Soto, Sacramento---------KO 10

1954

Feb. 18—Chuck Davey, Los Angeles-----W 10
July 1—Vince Martinez, Los Angeles----L 10
Sept. 1—Mario Trigo, Albuquerque----KO 5

1955

Mar. 1—Armando Muniz, El Paso------KO 3
Mar. 20—Mario Trigo, Mexicali--------KO 4
Apr. 21—Morris Leviege, Los Angeles--KO 7
May 5—Johnny McCray, Los Angeles-KO 2
June 2—Don Jordan, Los Angeles------W 10
Aug. 4—Joe Miceli, Los Angeles--------L 10
Oct. 27—Woody Winslow, Los Angeles-KO 10
Dec. 15—Don Jordan, Los Angeles------W 10

1956

Feb. 7—Ramon Tiscareno, Hollywood-KO 2
Mar. 27—Danny Giovanelli, Hollywood-KO 9
Apr. 9—Raoul Perez, Stockton --------KO 5
May 3—Jimmy Carter, Los Angeles ---W 10
Aug. 29—Cisco Andrade, Los Angeles --KO 9
Dec. 4—Gene Poirier, Hollywood ----KO 3

GEORGE ARAUJO 55-7-1

Fox Point, R. I., Lightweight

Born, May 26, 1931.

1948

July 12—Gerry Cannon, Providence-----W 4
July 19—Gerry Cannon, Providence----KO 4
Aug. 6—Al Burney, Providence-------KO 2
Aug. 30—Nickey Nicholas, Providence KO 1
Sept. 13—Roger Lessard, Providence---KO 1
Sept. 27—Bill Roberts, Providence -----KO 1
Oct. 18—Roger Paul, Providence -------KO 1
Nov. 1—Joe Greaves, Providence -----KO 2
Nov. 15—Chuck Taylor, Providence ----KO 2
Dec. 6—Isaac Thomas, Providence ----KO 2

1949

June 27—Blond Tiger, Providence ------KO 1
July 11—Billy Gibbons, Providence----KO 1
July 27—Roger Lessard, Worcester-----KO 2
Aug. 17—Vic Young, Worcester --------KO 1
Sept. 14—Doc Blanchard, Worcester------L 10
Sept. 26—Danny Falcone, Providence---KO 1
Oct. 10—Bobby Polowitzer, Providence W 8
Oct. 24—Doc Blanchard, Providence---KO 8
Nov. 14—Eddie Posey, Providence------KO 8
Dec. 12—Timothy Hayes, Providence-----W 12

1950

Jan. 23—Timothy Hayes, Providence--KO 2
Feb. 13—Eddie Posey, Providence------KO 10
May 15—Rudy Pasco, Providence--------W 10
July 11—Leo LeBrun, New Bedford------W 10
Sept. 19—Vic Haller, New Bedford-------W 10
Oct. 9—Fabala Chavez, Providence----W 10
Nov. 6—Roy Andrews, Providence------W 12

1951

Jan. 8—Roy Andrews, Providence-----W 12
Feb. 15—Dom Saia, Fall River----------KO 4
Mar. 22—Hermie Freeman, Fall River--KO 5
Apr. 30—Jean Richard, Boston---------KO 3
May 17—Hermie Freeman, Portland---KO 7
May 29—Richard Crump, Boston-------KO 4
Sept. 4—Jose Colon Garcia, Newark---KO 2
Sept. 17—Jimmy Cooper, Providence---KO 3
Oct. 8—Freddie Russo, Providence---KO 2
Oct. 22—Eddie Burgin, Providence----KO 6
Nov. 5—Del Flanagan, Providence-----W 10
Nov. 26—Harry LaSane, Providence---KO 2
Dec. 17—Charley Riley, Providence ----W 10

1952

Jan. 14—Sandy Saddler, Boston--------W 10
Feb. 14—Orlando Zulueta, Providence--W 10
Mar. 3—Orlando Zulueta, Providence--W 10
Apr. 4—Charley Riley, New York-----KO 9
May 5—Auguste Caluet, Boston--------W 10
May 7—Mike Araujo, Providence----Exh 3
May 7—Harold Gomes, Providence--Exh 3
June 13—Arthur King, New York--------W 10
Aug. 11—Johnny Gonsalves, Boston-----D 10
Sept. 15—Johnny Gonsalves, Boston----L 10
Oct. 10—Joe Brown, New York--------KO 7

1953

Jan. 5—Henry Davis, Providence------W 10
Feb. 20—Paddy DeMarco, New York----W 10
Mar. 25—Teddy Davis, Cleveland--------W 10
June 12—Jimmy Carter, New York-KO by 13
(World Lightweight Title Bout)
Sept. 10—Teddy Davis, Boston----------L 10
Oct. 30—Teddy Davis, N. Y. City---------L 10

1954

Feb. 1—George Monroe, Boston--------W 10
Mar. 1—George Monroe, Boston-------KO 6
Apr. 1—Jacques Julien, Portland------KO 3
July 12—Tony DeMarco, Boston----KO by 5
Nov. 23—Tommy Tibbs, Boston----------W 10
Dec. 11—Jackie Blair, Boston-------KO by 7

1955

Oct. 17—Rocky Sullivan, Providence----W 10
Nov. 21—Frankie Freese, Providence---KO 6

1956

(In U. S. Army)

ZURDO ARCE 3-0-1

Acapulco, Mexico Flyweight

1956

Aug. 11—Roberto Mar, Acapulco--------W 8
Sept. 16—Chiquis Rodriguez, Acapulco --W 8
Nov. 3—Chucho Rodriguez, Acapulco--KO 8
Nov. 24—Ernesto Castaneda, Acapulco--NC 7

JIMMY ARCHER 9-1

New York, N. Y., Welterweight

1955

Oct. 6—Ken Harvey, Philadelphia ----KO 1

1956

Feb. 9—Rance Robinson, Philadelphia-KO 3
Mar. 1—Wallace Odom, Phila. ------KO by 4
Apr. 26—Don Bibbs, Philadelphia ------KO 1
June 7—John Clyde, Philadelphia ----KO 2
June 22—Benny Washington, New York--W 6
Aug. 3—Benny Washington, New York--W 6
Oct. 18—Don Bibbs, Philadelphia------KO 2
Nov. 8—Al Milone, New York --------KO 7
Dec. 12—Itzy Wallach, New York -------W 6

Andy Arel

ANDY AREL 18-10-4

Philadelphia, Pa., Lightweight

1953

Oct. 9—Dennis Avant, Philadelphia---KO 2
Oct. 30—Royal Reyes, Philadelphia----KO 1

1954

Jan. 28—Baby Ray LaMarr, Philadelphia ----------W 4
Feb. 18—Bernard Bibbs, Philadelphia---W 4
Mar. 5—Don Ryder, Philadelphia-------W 4
Mar. 11—Frankie DelPiano, Philadelphia-D 6
Apr. 15—Frankie DelPiano, Philadelphia-L 7
June 22—Moon Curry, Philadelphia------D 6
Oct. 7—Jimmy Soo, Philadelphia--KO by 7

1955

Feb. 8—Freddie Cozart, Miami Beach--W 6
Feb. 23—Billy Gardner, Miami Beach----L 4
Mar. 1—Reggie Martina, Miami Beach--W 4
Mar. 8—Billy Gardner, Miami Beach--L 6
Apr. 27—Billy Morgan, Miami Beach----W 4
May 3—Hector Bacquettes, Miami Beach ----------KO 1
May 10—Billy Morgan, Miami Beach----W 6
May 24—Roger Siclare, Miami Beach--KO 5
June 11—Enrique Lameles, Havana-----W 10
June 21—Billy Morgan, Miami Beach----D 6
July 9—Orlando Castillo, Havana-------L 10
Aug. 9—Speedy Davidson, Miami Bch.-KO 2
Aug. 30—Billy Morgan, Miami Beach----W 8
Sept. 20—Tomas Castillo, Miami Beach---D 8
Oct. 1—Fernando Silva, Havana------KO 10
Nov. 15—Bobby Bell, Miami Beach------W 10
Dec. 28—Willie Pep, Miami Beach-------L 10

1956

Feb. 14—Rocky Randell, Miami Beach ---L 10
Mar. 10—Santiago Martinez, Havana -----L 10
June 16—Santiago Martinez, Havana-KO by 8
Sept. 18—Ray Estapa, Miami Beach ------W 8
Dec. 19—Bobby Rogers, Chicago----KO by 10

PRIMO ARELIANO 4-3

Brooklyn, N. Y., Featherweight

1956

Apr. 30—Ramon Soto, New York --------W 4
May 24—Ramon Soto, New York --------W 4
June 1—Andy Anderson, New York -----L 4
Aug. 10—Andy Anderson, New York -----L 4
Nov. 23—Steve Horvath, New York------W 4
Dec. 3—Steve Horvath, New York ----W 4
Dec. 24—Joey Mazon, New York----KO by 6

CHICO (AUGUSTIN) ARGAEZ 6-2

Yucatan, Mexico, Flyweight

1955

Nov. 9—Valente Moreno, Merida -------L 4

1956

Feb. 1—Pedro Cordes, Merida --------KO 1
Feb. 22—Valente Moreno, Merida -------W 4
Mar. 7—Negrito Alcala, Merida --------W 4
Mar. 17—Babe Vasquez, Campeche ------W 6
Mar. 31—Baby Martin, Campeche -------W 6
Apr. 8—Zurdo Castillo, Merida -------KO 3
May 2—Negrito Alcala, Merida ---------L 6

RICHIE ARGO 7-0-1

Baltimore, Md., Lightweight

1955

Sept. 30—Maurice Treadway, Washington ----------KO 1
Nov. 2—Riggie Johnson, Baltimore---KO 2
Dec. 14—Maurice Treadway, Richmond KO 2

1956

Aug. 31—Joe Gilchrist, Washington ------D 4
Oct. 29—Eddie Ludlow, Miami ----------W 4
Nov. 14—Art Montana, Miami ----------KO 4
Nov. 27—Bobby Aller, Miami Beach ---KO 3
Dec. 3—Glen Holloway, Miami --------W 4

JOSE ARGUELLES 17-23-3

Juarez, Mexico, Lightweight

1950

Mar. —Gene Morrison, Albuquerque-KO 3
Apr. —Ray Chavez, Albuquerque --KO 1
Oct. 6—Tommy Manawis, Hollyw'd-KO by 2
Oct. 13—Tommy Manawis, Los Ang.-KO by 3
Nov. 3—Don Cloud, Hollywood----------L 4
Nov. 6—Tello Cruz, Ocean Park---------L 4
Nov. 10—Panchito Martinez, Hollyw'd--KO 4
Nov. 13—Al Simmons, Ocean Park-------W 4
Nov. 21—Aaron Junior, Los Angeles-----L 4
Nov. 24—Pinky Martinez, Hollywood----L 4
Nov. 28—Tello Cruz, Los Angeles --------L 4
Dec. 1—Pinky Martinez, Hollywood KO by 3
Dec. 19—Bobby Sanders, San Jose---KO by 3

1951

Feb. 1—Rocky Hames, Phoenix---------D 4
Feb. 8—Rocky Hames, Phoenix---------L 4
Apr. 14—Tony Vasquez, Tampico --------L 10

1952

Aug. 13—Noe Terranova, Mexico City---W 10
Dec. 6—Aurelio Cruz, Mexico City------L 8

1953

May 20—Jesse DeHoyos, Mexico City--KO 7
June 27—Marcelino Pena, Mexico City-KO 2
July 11—Pepe Montes, Mexico City----KO 3
July 25—Joel Gutierrez, Mexico City ----------KO by 3
Sept. 26—Marcelino Pena, Mexico City---L 10
Oct. 21—Marcelino, Pena, Mex. City-Wdis. 9

1954

May 5—Floro Hita, Mexico City--------L 10
June 2—Jose Castaneda, Mexico City----L 10
July 24—Rudy DeHoyos, Mexico City----L 10
Aug. 13—Cesar Saavedra, Torreon------L 10
Oct. 2—Marcelino Pena, Mexico City--W 10
Oct. 12—Alfonso Flores, Torreon--------L 10
Nov. 20—Flora Hita, Mexico City--------W 10
Dec. 4—Papalero Sanchez, Mexico City ----------L Dis. 6

1955

Feb. 5—Papelero Sanchez, Mexico City-W 10
Mar. 12—Marcelino Pena, Mexico City--W 10
Aug. 6—Beto Carvajal, Mexico City----W 10
Sept. 3—Marcelino Pena, San Luis Potosi ----------NC 9

1956

Jan. 28—Reyes Lopez, Guadalajara -----L 10
Feb. 25—Tobe Penaloza, Mex. City-KO by 7
Apr. 21—Victor Menendez, Havana ------L 10
May 12—Baby Rosales, Havana ---------W 8
June 12—Pedro Soto, Mexico City -------W 10
July 14—Marcelino Pena, Mexico City--KO 9
Sept. 5—Jesse Bogart, Mexico City------D 10
Nov. 17—Tobe Penaloza, Mexico City ----W 10

RAMON ARIAS 2-1

Venezuelan Flyweight

1956

Mar. 1—Nicolas Ascanio, Maracaibo ----W 6
June 2—Ramon Calatayud, Maracaibo --W 10
Nov. 5—Ramon Calatayud, Caracas -----L 10

EVERARDO ARMENTA 4-1-1

Los Mochis, Mexico Lightweight

(Early Record Unavailable)

1956

July 10—Arnold Hill, Guaymas ---------W 10
Sept. 8—El Conscripto, Los Mochis ----KO 7
Sept. 22—Manuel Rocha, Los Mochis ----W 10
Oct. 14—Eddie Rivera, Obregon -------KO 3
Oct. 24—Arnold Hill, Obregon ----------L 10
Nov. 30—Juan Padilla, Tampico---------D 10

ANTONIO (TONY) ARMENTEROS 22-14-4

Cuban Welterweight

1947

May 17—Victor Moro, Cienfuegos-------W 6
July 12—Modesto Fajardo, Cienfuegos---D 6

1948

Mar. 20—Roberto Sanchez, Cienfuegos--KO 1
Mar. 27—Tomas Vizcaino, Cienfuegos--KO 8
June 19—Eduardo Gonzalez, Moron----KO 4
June 26—Pablo R. Pozo, Moron----------L 10
July 18—Oswaldo Ventosa, Moron-------W 10
July 28—Baby Gavilan, Ciego de Avila--W 10
Aug. 14—Baby Gavilan, Ciego de Avila--L 10
Dec. 19—Rigoberto Sanabria, Havana----W 6

1949

Jan. 8—Humberto Monier, Havana------D 6
Jan. 22—Damaso Collazo, Havana-------W 8
June 11—Jose Molina, Havana----------KO 7

1950

Feb. 2—Enrique Lopez, New York------KO 4
Mar. 9—Tommy McGowan, Brooklyn---W 6
Mar. 29—Bobby Rosado, New York-------L 6
Apr. 27—Frank Navedo, New York------W 6
May 18—Charley Smith, New York------W 8

Larry Armstead

June 26—Al Wilson, Springfield.....KO by 3
Sept. 16—Julie Pedroso, Havana.....W 10
Oct. 29—Julie Pedroso, Havana.....W 8
Nov. 11—Raul Perez, Havana.....D 12
(Cuban Welterweight Title)

1951

Apr. 9—Vic Suarez, Santiago.....W 10
May 5—Chico Varona, Camaguey.....L 10
Aug. 25—Wilfredo Miro, Camaguey..KO by 6

1952

July 26—Wilfredo Miro, Havana.....KO by 7
(Cuban Middleweight Title)

1953

June 13—Chico Varona, Havana.....KO by 4
Dec. 19—Kid Tariche, Havana.....KO 8

1954

Jan. 9—Che Olivera, Havana.....L 8
Dec. 29—Joe Brown, Miami.....W 6

1955

Jan. 18—Joe Brown, New Orleans...KO by 7
Mar. 20—Joe Brown, Colon.....L 10
June 24—Kid Fichique, Santa Clara.....D 10
Aug. 25—Kid Fichique, Santa Clara.....L 10
Nov. 19—Rufino Sardinas, Havana.....W 10
Dec. 10—Hipolito, Linares, Havana..KO by 9

1956

Jan. 21—Gus Acosta, Havana .....W 10
Feb. 11—Angel Cutino, Havana .....KO 9
Sept. 15—Jimmy Ford, Havana .....W 10
Nov. 3—Louis Carr, Havana .....KO by 3

MANUEL ARMENTEROS

34-18-1

Havana, Cuba, Featherweight

1947

May 20—Eduardo Menendez, Havana...KO 3
June 19—Jose Altamirano, Cienfuegos....L 8
Aug. 16—Tomas Vega, Havana.....W 8
Sept. 13—Herminio Gonzalez, Havana...KO 6
Nov. 11—Black Pico, Havana.....D 10
Nov. 16—Pablo Moreno, Mariol.....KO 4
Dec. 6—Black Pico, Havana.....L 10

1948

Aug. 28—Fernando Amante, Havana...WF 8

1949

(Inactive)

1950

May 19—Rolando Delgado, Havana.....KO 1
July 8—Mario Rivero, Havana.....KO 6
Aug. 5—Billy Lima, Havana.....W 8
Sept. 9—Juan Rodriguez, Havana.....D 8
Nov. 18—Ciro Morasen, Havana.....KO by 4
Nov. 24—Leovigildo Silegas, Camaguey...W 10
Dec. 22—Leovigildo Silegas, Camaguey..KO 6

1951

May 12—Tommy Vega, Havana.....KO 4
Nov. 3—Black Pico, Havana .....L 8

1952

July 19—Leovigildo Silegas, Havana....KO 3

1953

Apr. 15—Raton Macias, Mexico City.....L 10
Apr. 29—Aurelio Rivero, Mexico City..KO 1
May 16—Beto Couary, Mexico City.....L 10
June 3—Luis Villa, Mexico City.....L 10
July 8—Aristeo Serrano, Mexico City....L 10
July 25—Rogelio Saucesco, Culiacan....KO 7
Aug. 8—Chebo de la Torre, Mexico City .....W 10
Aug. 22—Baby Rivera, Mexico City.....KO 7
Sept. 9—Raul Solis, Mexico City.....KO 6
Oct. 23—Lucio Gonzales, Torreon.....KO 1
Oct. 10—Luis Castillo, Mexico City.....L 10
Nov. 6—Otilio Galvan, Torreon.....KO by 7
Dec. 19—Genaro Serafin, Mexico City.....L 10

1954

Jan. 20—Lino Botello, Mexico City.....W 10
Feb. 20—Luis Villa, Mexico City.....L 10
Apr. 3—Otillo Galvan, Monterrey.....W 10
May 22—Raul Solis, Mexico City.....KO 7
July 6—Otillo Galvan, Monterrey.....L 10
Sept. 11—Luis Castillo, Mexico City.....L 10

1955

Feb. 10—Memo Sanchez, Mexico City...KO 2
Mar. 8—Joe Boland, San Antonio.....W 10
Mar. 28—Teddy Roberts, San Antonio....W 10
Apr. 12—Otillo Galvan, San Antonio.....W 10
Apr. 30—Emilio de la Rosa, Mexico City..L 10

Sept. 3—Ernesto Figueroa, Mexico City .....KO 7
Oct. 1—Kid Anahuac, Mexico City.....L 10
Nov. 10—Humberto Carrillo, Palacio.....L 10
Dec. 21—Fili Nava, Monterrey.....W.Dis. 7

1956

Feb. 10—Jose Cotero, Juarez .....W 10
Mar. 4—Luis Castillo, Tampico .....KO 7
Mar. 17—Julio Escobedo, Mexico City .....L 10
Apr. 28—Angel Guerrero, Mexico City....L 10
May 22—Willie Pep, San Antonio ....KO by 7
June 26—Joe Boland, Houston .....W 10
Aug. 24—Bombon Kiriz, Tampico .....KO 4
Aug. 28—Cherokee Olguin, Orizaba.....KO 3
Aug. 31—Cheto Fernandez, Tampico ....KO 3
Sept. 26—Papelero Sanchez, Mex. City..KO 1
Oct. 4—Humberto Carrillo, Torreon.....W 10
Oct. 18—Kid Campeche, Puebla .....W 10
Nov. 7—Joaquin Carrillo, Mexico City..KO 9
Dec. 1—Baby Zarate, Monterrey.....KO 6
Dec. 12—Manuel Jiminez, Mexico City...W 10

LARRY ARMSTEAD

25-5

(Larry Armistead)

New Orleans, La., Lightweight

1951

Mar. 16—Sugar McGowen, New Orl.....KO 2
Mar. 29—Joe Green, New Orleans.....KO 1
Apr. 9—Lawrence McGee, New Orl....KO 2
Apr. 19—Sammy Roade, Jennerette, La. .....KO 2
May 3—Archie Fontaine, New Orl.....KO 3
June 17—Jack Robinson, Jennerette, La. .....KO 5
July 5—Cliff Gibson, New Orleans....KO 2
Aug. 23—Joe Walker, Plaquemine, La...KO 2
Sept. 10—Cliff Gibson, New Orleans.....KO 1
Sept. 17—Dave Cheatum, New Orleans..KO 4
Oct. 26—Tommy Hayes, New Orleans....W 6

1952

Feb. 16—Leroy King, New Orleans.....KO 1
Apr. 23—Jerry Turner, New Orleans...KO 4

1953

(In U. S. Army)

1954

May 31—Junius West, New Orleans.....KO 3
July 9—Dick Powell, New Orleans.....KO 8
July 26—Tommy Hayes, New Orleans...KO 5
Aug. 7—Wilbur Robinson, New Orleans..W 10
Nov. 16—Nat Jackson, New Orleans....KO 5

1955

Jan. 25—Billy Lynch, New Orleans.....KO 2
Feb. 14—Jimmy Hackney, New Orl...KO by 10
Mar. 8—Sammy Anderson, New Orl.....W 10
Apr. 18—Charley Slaughter, New Orl....KO 4
Sept. 19—Isaac Vaughn, New Orleans...KO 2
Sept. 27—J. W. Henry, Beaumont.....KO 6
Oct. 19—Eddie Brant, Beaumont....KO by 8
Nov. 14—George Berry, New Orleans.....W 10
Dec. 12—Boland Abrams, New Orleans..KO 5

1956

Jan. 9—Jimmy Hackney, New Orl...KO by 6
Mar. 26—Freddie Moore, New Orl....KO by 2
Apr. 9—Gerry Black, New Orleans..KO by 3

PAUL ARMSTEAD

12-2

Los Angeles, Calif., Featherweight

1955

Apr. 9—Harvey Price, Hollywood.....KO 1
Apr. 30—Tommy English, Hollywood...KO 4
May 28—Johnny O'Keefe, Hollywood...KO 1
July 16—Jesse Resendez, Hollywood.....W 4
Aug. 6—Herman Duncan, Hollywood.....L 6
Oct. 16—Billy Smith, Hollywood.....KO 5
Dec. 3—Chico Arroyo, Hollywood.....KO 3

1956

Feb. 11—Chato Tover, Hollywood .....KO 6
Mar. 24—Manuel Baptista, Hollywood...KO 1
Apr. 21—Pete Aguirre, Hollywood .....KO 3
May 5—Vic Ponce, Hollywood .....KO 9
June 23—Billy Evans, Hollywood.....KO by 4
Aug. 25—Gil Velarde, Hollywood .....W 10
Oct. 20—Jimmy Moser, Hollywood .....W 10

EDDIE ARMSTRONG

8-0

Elizabeth, N. J., Welterweight

1956

Mar. 15—Ralph Liguore, Philadelphia ....W 4
Apr. 2—Don Vincent, Providence .....KO 1
June 21—Singh Lee, Newark .....W 6

Ray Augustus

July 19—Dick McCarthy, Worcester ---KO 3
Aug. 23—Clarence Jones, Worcester ----KO 1
Sept. 20—Dave Grant, Worcester ---------W 6
Oct. 29—Al Duarte, Providence ---------KO 3
Nov. 12—Rocky Leone, Providence ------W 6

GENORACE ARMSTRONG 6-0

Elizabeth, N. J., Middleweight

Born, January 2, 1932, Pickensville, Ga.

1955

July 6—Jimmy Skinner, New York-----W 4
Aug. 22—Ted Danner, New York--------W 4
Sept. 12—Dick Lowery, New York-------W 4
Oct. 3—Distino Lois, New York--------W 4

1956

June 15—Otis Woodard, New York ------W 4
Dec. 7—George Chimenti, New York----W 6

CARLOS ARREGUI (ARREGGUIN)

Mexican Lightweight 6-1

1956

May 30—Fernando Ugaldes, Mex. City-KO 6
June 23—Juanene Garcia, Mexico City--KO 7
July 21—Juan Lomas, Tampico --------KO 4
Aug. 8—Valentin Rangel, Mex. City-KO by 8
Sept. 22—Hecto Garcia, Gomez-Palacio-KO 2
Oct. 6—Juan Lemus, Mexico City ------W 8
Nov. 28—Chino Gomez, Mexico City -----W 10

CHICO ARROYO 12-7-5

Richmond, Calif., Lightweight

1954

Nov. 30—Abel Perez, Richmond----------D 4

1955

Jan. 11—Ramon Gonzales, Sacramento-KO 1
Jan. 8—Bob Miller, San Francisco-----W 4
Jan. 27—Sam Tercero, Oakland--------KO 1
Feb. 12—Bob Miller, Oakland----------W 4
Feb. 24—Rudy Sanchez, Oakland-------KO 4
Mar. 15—Sammy LaCrosse, Richmond---D 4
Apr. 5—Sammy LaCrosse, Richmond---L 6
May 6—Davey Lee, Fresno----------D 8
May 26—Art Smith, Fresno----------D 6
Nov. 1—Chuck Fitzgerald, Sacramento ----------KO 3
Nov. 9—Tommy Flores, Oakland--------L 6
Dec. 3—Paul Armstead, Hollywood KO by 3

1956

Jan. 18—Don Chester, San Francisco----W 6
Jan. 26—Davey Lee, San Francisco -----L 6
Feb. 9—George Sullivan, San Fran. --WT 4
Mar. 20—Davey Lee, Oakland ----------W 6
Apr. 10—Billy Brown, Richmond -------W 6
May 29—Tony Paris, Stockton ---------KO 6
June 7—Vinnie Hines, San Francisco----D 6
July 26—Joe Charles, San Francisco-KO by 9
Aug. 28—Kid Castro, Stockton ---------KO 3
Nov. 8—Luke Easter, Richmond----KO by 2
Dec. 4—Tommy Romulo, Fresno---KO by 4

BENNY ARTIST 15-9

Brooklyn, N. Y., Lightweight

1954

June 21—Artie Cintron, New York-------W 4
July 5—Nick Gadson, New York---------W 4
Aug. 16—Nick Gadson, New York--------W 4
Sept. 20—Claude Norwood, New York----L 4
Nov. 1—Joe Wamsley, New York------W 6
Nov. 19—Claude Norwood, New York----W 4

1955

Jan. 3—Claude Norwood, Brooklyn----W 6
Jan. 24—Claude Norwood, New York----W 6
Feb. 11—Jimmy Sullivan, Boston-------KO 1
Mar. 14—Nicki Gadson, New York------W 6
Mar. 28—Wilfredo Gerena, Brooklyn----W 6
June 14—Frankie Neeves, Boston--------W 6
June 29—Frankie Neeves, Boston--------W 6
Sept. 14—Gene Butler, Boston----------W 6
Sept. 23—Tommy Salem, Cleveland------L 4
Nov. 24—George Reyes, Los Angeles----W 4
Dec. 15—Bobby Woods, Los Angeles-----W 10

1956

Mar. 8—Ray Greco, Los Angeles --------L 10
May 24—Willie Stevenson, Boston ------L 8
July 20—Solomon Boysaw, New York ---L 6
Sept. 3—Gale Kerwin, New York -------L 6
Sept. 11—Tommy Tibbs, Boston ---------L 8
Nov. 12—Harold Smith, New York -------L 6
Dec. 14—Solomon Boysaw, Cleveland----L 6

PETE ARWOOD 0-2

Nashville, Tenn., Heavyweight

1956

Apr. 5—Joe Reeves, Birmingham---KO by 2
July 12—Wayne Womochil, Louisv.--KO by 2

NICOLAS ASCENIO

Venezuelan Flyweight 0-2-1

1956

Mar. 1—Ramon Arias, Maracaibo -------L 6
Apr. 17—Ramon Calatayud, Caracas -----L 8
May 7—Rodolfo Ampudia, Caracas -----D 6

VICTOR ASPRILLA 5-2-4

Colon, Canal Zone, Flyweight

1953

Feb. 1—Kid Gavilan II, Panama City--KO 3
Mar. 22—Emilio Cordova, Panama City-KO 1
Apr. 18—Baby Quiros, Panama City----W 6
June 14—Al Hostin, Panama City--------W 6
Aug. 30—Kid Zefine, Panama----------D 6
Sept. 20—Rodolfo Ampudia, Panama City ----------KO by 5

1954

June 20—Juan Diaz, Colon----------L 8
Aug. 8—Rudolfo Ampudia, Panama City ----------NC 6

1955

July 3—Goyo Castaneda, Panama City--W 4

1956

Jan. 22—Claudio Martinez, Panama City-D 6
Mar. 25—Claudio Martinez, Panama City-D 8

EDDIE ASTI 10-1-2

Hollywood, Calif., Welterweight

1955

June 18—Stew Headley, Hollywood-----KO 4
July 7—Tony Urrea, Los Angeles-----KO 3
July 9—Andy Jones, Hollywood--------W 4
July 23—Joey Perez, Hollywood--------KO 1
Aug. 13—Uli Robertson, Hollywood------W 4
Oct. 8—Eddie Ramos, Hollywood-----KO 2
Oct. 29—Forest Davis, Hollywood------W 4
Nov. 22—Forest Davis, Hollywood-------D 4
Dec. 8—Jimmy Sweat, Los Angeles-----D 4

1956

July 28—Herman Beasley, Hollywood ---W 4
Aug. 4—Robert E. Lee, Hollywood ----KO 2
Sept. 5—Billy Gill, Hollywood ----------W 4
Sept. 29—Connie Citizen, Hollywood -----L 6

EARL ATLEY 1-0-2

Kennett Square, Pa., Heavyweight

1956

June 21—Hurricane Holly, Philadelphia--D 4
July 19—Hurricane Holly, Philadelphia-W 4
Aug. 30—James Wiley, Philadelphia -----D 4

RAY AUGUSTUS 61-19-4

Topeka, Kansas, Light Heavyweight

1942

Dec. 16—Terry Nolan, Topeka----------W 8

1943

Jan. 6—"Black Jack" Louis, Topeka--KO 3
Jan. 13—Albert Powell, Topeka---------W 8
Jan. 20—Burnett Bell, Topeka---------KO 1
Jan. 27—Jack Marion, Topeka---------KO 2
Feb. 10—Floyd Hatcher, Topeka-------KO 1
Feb. 17—Louis Jackson, Topeka--------KO 1
Feb. 23—Bill Tate, Kansas City--------KO 2
Mar. 17—Cleophus Cushinberry, T'p'ka-KO 2
Mar. 24—Guy Wright, Topeka----------KO 3
Apr. 14—Lou Schwartz, Topeka---------W 10
Apr. 21—Walter "Speedy" Williams, Topeka ----------KO 6
May 19—Mike "Red" Ryan, Topeka------W 8
June 16—Pete Gugich, Topeka----------KO 1
July 7—Jimmy Tapp, Topeka----------KO 2
July 21—Jack Barber, Topeka----------W 8
Nov. 24—Jack "Kayo" Nelson, Topeka--KO 5
Dec. 8—Albert Powell, Topeka---------D 10
Dec. 15—Albert Powell, Topeka---------W 10

1944

Feb. 18—Lorenzo "Rudy" Strickland, Topeka ----------KO by 7

Kid Azteca

1945

Feb. 7—Jim Harris, Topeka W 8
Feb. 14—Jim Harris, Topeka W 10
Mar. 6—Louis Gambastian, Lincoln KO 3
Apr. 5—Eddie Grim, Hastings, Neb. KO 5
Apr. 12—Stanley Arceneaux, Lincoln KO 1
May 8—Jack Mahon, Springfield, Mo. KO 1
June 6—Billy Hudson, Springfield, Mo. KO 2
June 15—Larry Watson, Kansas City L 8
July 10—Jimmy Merritt, Kansas City KO 2
Aug. 2—Manuel Mendoza, Denver KO 2
Aug. 27—Jackie Capp, Pueblo KO 1
Oct. 17—Mike O'Leary, Butte, Mont. KO 1

1946

Apr. 3—Al Sheridan, Kansas City KO 4
Apr. 17—Amado Rodriquez, Topeka W 8
May 9—Jimmy Casino, Topeka W 8
May 27—Roy Miller, Kansas City L 10
June 12—Johnny Martin, Wichita KO 1
Aug. 2—Jimmy Simmons, Topeka KO 1
Sept. 5—Francis Levier, Kansas City KO 1
Oct. 18—Tommy Lenoir, Topeka KO 1

1947

Jan. 8—Larry Watson, Kansas City L 10
Jan. 16—Jack Chase, Topeka W 10
Mar. 4—Clay Roman, Topeka KO 6
Apr. 11—Eddie LaMarr, Topeka W 10
Apr. 30—Dolph Quijano, Wichita L 10
July 8—Bob Montoya, Topeka W 8
July 17—Charlie Dotson, Topeka W 10
Aug. 28—Darby Dan, Topeka L 10
Sept. 18—Jimmy Bull, Topeka L 8

1948

Jan. 14—Dick Smith, Wichita W 10
Apr. 14—Frankie Major, Topeka W 5
Sept. 29—Willie Simons, Wichita KO 3
Oct. 6—Frank Jones, Topeka W 4
Oct. 20—Eddie LaMarr, Wichita W 6
Nov. 17—Joe Louis, Okla. City Exh. KO by 4
Nov. 25—Larry Davis, Wichita W 6

1949

Jan. 12—Alvin Williams, Wichita L 6
Mar. 16—Alvin Williams, Topeka W 6
July 7—Alvin Williams, Topeka D 8
Aug. 11—Eugene Brown, Council Bluffs W 8
Sept. 9—Art Towne, Omaha L 6
Oct. 12—Alvin Williams, Wichita L 10

1950

Feb. 22—Eugene Brown, Omaha W 4
Mar. 10—James Motley, Topeka W 4
Mar. 27—Louis Gray, St. Louis L 10
July —James Motley, Ottumwa W 6

1952

Mar. 20—Mike Kelly, Topeka KO 2
Aug. 15—Bill Noble, Grand Island L 10
Nov. —Bob Miller, Kansas City W 6

1953

Jan. 30—Whitey Petersen, Kans. City KO 2
July 12—Whitey Petersen, Council Bluffs W 4
Sept. 12—Alvin Williams, Hoisington D 6
Oct. 22—Jesse Brown, Kansas City D 4
Dec. 15—Bob Satterfield, Chicago KO by 8

1954

Apr. 1—Alvin Williams, Hutchinson L 6
May 11—Elmer Smith, Kansas City W 6
July 30—Elmer Smith, Kansas City W 6
Aug. 20—Elmer Smith, Hoisington W 6

1955

Mar. 17—Joe Davis, Topeka L 4
Apr. 14—Alvin Williams, Hays, Kans. L 6

1956

Feb. 21—Joe Davis, Ft. Benning W 4
Apr. 10—Ward Jones, Kansas City W 4
May 21—Avin Green, Tyler L 10

AL AVANT

3-0

Chester, Pa., Welterweight

1956

Apr. 19—Larry Barrett, Philadelphia KO 3
Aug. 16—Marion Hunter, Philadelphia KO 2
Oct. 2—Donny Jones, Philadelphia KO 3

WILLIAM AVILLA

0-3

Honolulu, Hawaii, Lightweight

1956

Mar. 6—Jimmy Burns, Honolulu L 4
Apr. 24—Josiah Lii, Honolulu KO by 2
Aug. 7—Pio Kaalekahi, Honolulu L 4

RAY AVILOS

4-3-1

Los Angeles, Calif., Lightweight

1956

Jan. 12—Rudy Lara, Los Angeles W 4
Mar. 8—Dave Marton, Los Angeles W 4
Apr. 14—Al Tover, Hollywood W 4
May 5—Jess Resendez, Hollywood KO by 3
Aug. 28—Baby Antunez, Los Angeles L 6
Oct. 6—Ricky Palma, Hollywood D 4
Oct. 27—Ollie Galloway, Hollywood W 4
Oct. 30—Norbert Galindo, Los Angeles L 4

JUAN AYALA

1-3

Mexican Flyweight

1956

Feb. 29—Delfino Martinez, Mexico City W 4
May 26—Tibico Torres, Mexico City L 6
July 25—Delfino Martinez, Mexico City KO by 3
Oct. 31—Roberto Mar, Mexico City KO by 2

KID AZTECA

103-29-6

(Luis Villanueva)

Born, 1915, Mexico City, Mexico. Nationality, Mexican. Middleweight. Height, 5 ft. 8 in.

(Began fighting as Kid Chino in Laredo, Texas, in 1929.)

1932

Won: Battling Shaw (2), 10 rds. Bulldog Gonzalez, 10 rds. Raul Talan, 10 rds. Felipe Orozco, KO 5 rds. Luis Arizona, KO 7 rds. Alfredo Gaona, 10 rds. Luis Portela, 10 rds. David Velasco, 12 rds. Mexican title at stake.
Lost: Tommy White, foul, 7 rds.

1933

Won: Ceferino Garcia, 10 rds. Ceferino Garcia, KO 8 rds. Tommy White, 10 rds. Harry Galfund, KO 2 rds. Manual Luna, KO 3 rds. Martin Barboteu, 10 rds. (2). Joe Glick, 10 rds. Eddie Frisco (Tony Curro), 10 rds. (2). Relampago Saguero, 10 rds. Meyer Grace, KO 4 rds. Leonard Bennett, KO 5 rds. Leonard Bennet, 10 rds. Al Schaff, KO in 4 rds. Paulie Walker, 10 rds. draw.

1934

Feb. 17—Manuel Villa, Mexico City KO 9
Feb. 25—Ritchie Mack, Dallas, Tex. L 10
Mar. 10—Ritchie Mack, Mexico City W 10
Mar. 17—Eddie Anderson, El Paso, Tex. W 10
Apr. 3—Ritchie Mack, Dallas, Texas L 10
May 16—Ritchie Mack, Mexico City D 10
June 5—Young Peter Jackson, L. A., Cal. W 10
July 23—Baby Joe Gans, Mexico City W 10
Aug. 4—Pat Murphy, Mexico City KO 5
Sept. 1—Bennie Levine, Mexico City KO 4
Sept. 22—Eddie Kid Wolfe, Mex. City W 10
Oct. 27—Kenny La Salle, Mexico City W 10
Nov. 10—Kenny La Salle, Mexico City W 10

1935

Jan. 19—Cocoa Kid, Mexico City D 10
Jan. 26—Cocoa Kid, Mexico City W 10
Mar. 2—Izzy Jannazzo, Mexico City W 10
Apr. 6—Morrie Sherman, Mexico City W 10
May 24—Bep Van Klaveren, L. A., Cal. L 10
June 12—Renato Torres, Guatemala City KO 3
July 4—Al Chavez, Merida KO 2
Aug. 3—Chief Parris, Laredo, Tex. W 10
Sept. 10—Chief Parris, Houston, Tex. L 10
Oct. 10—Tommy Collins, Houston, Tex. KO 7
Dec. 1—Chief Parris, Mexico City W 10

1936

Jan. 3—Pancho Lawler, Pachuca, Mex. KO 3
Mar. 14—Eddie Cerda, Mexico City W 12
Mar. 29—German Rico, Tampico, Mex. W 10
Apr. 7—Pepe Saldana, Tampico, Mexico W 10
May 16—Baby Casanova, Mexico City L 10
July 17—Ceferino Garcia, Hollyw'd KO by 5
Nov. 14—Manuel Villa, Mexico City W 12
Dec. 14—Tracey Cox, San Antonio W 10

1937

Jan. 1—Al Manfredo, Mexico City W 10
May 18—Kenny La Salle, Houston W 10
June 4—Midget Mexico KO 3
June 18—Willard Brown W 10

1938

Jan. 1—Saverio Turiello, Mexico City W 10
Mar. 8—Kenny La Salle, Houston L 10
Aug. 24—Bill McDowell, Corpus Christi L 10

Kid Azteca

1939

Jan. 20—Eddie McGeever, San Antonio..W 10
Jan. 30—Bill McDowell, Texas.....W 10
Feb. 3—Eddie McGeever, San Antonio.KO 8
May 23—Leon Zorrita, Juarez.....L 10
Oct. 24—Fritzie Zivic, Houston.....L 10
Nov. 25—Kid Hermosillo, Mexico City...W 10

1940

Mar 11—Jackie Taylor, San Antonio....KO 3
Apr. 5—Willie Neyland, San Antonio.....L 10
Oct. 14—Casanovita de Ahoma, M. City.KO 5
Dec. 13—Bobby Pacho, San Antonio.....D 10

1941

Jan. 1—Cocoa Kid, Mexico City.....W 10
Jan. 10—Cocoa Kid, Mexico City.....ND 10
Oct. 24—Jackie Wilson, Hollywood..KO by 6

1942

May —Young Hurtado, Panama.....L 10
—Raul Carrabantes, Panama.....L 10
June 26—Kid Ambrosio, Panama.....KO 4
—Joe Legon, Havana.....L 10

1943

(Temporarily Retired)

1944

Oct. 6—Ceferino Garcia, Mexico City..L 10
Nov. 28—Paul Altman, San Antonio....W 10
Dec. 12—Fritzie Zivic, San Antonio.....L 10

1945

Jan. 13—Rodolfo Ramirez, Mex. City....L 10
Mar. 25—Eddie Cerda, Mexico City.....KO 6
May 7—Fritzie Zivic, San Antonio.....L 10
June 18—Paul Altman, Houston.....L 10
July —Paul Altman, Mexico City.....KO 5
Oct. 9—Artie Dorrell, San Antonio.....W 10
Nov. 11—Baby Zavala, Mexico City.....KO 9

1946

Jan. 12—Kid Filipino, Mexico City....KO 8
Feb. 12—Howell Steen, San Antonio.....W 10
Mar. 23—Jose Legon, Mexico City.....KO 3
Apr. 6—Melvin Johnson, Mexico City.KO 7
May 11—Jose Legon, Havana.....L 10
June 15—Babe Zavala, Mexico City....KO 2
July 13—Joe Keyes, Mexico City.....KO 4
Sept. 7—Carlos Malacara, Mex. City...KO 3
Oct. 2—Cosby Linson, Juarez.....L 10
Nov. 9—Cosby Linson, Mexico City...KO 4

1947

Feb. 15—Fritzie Zivic, Mexico City....KO 5
Mar. 19—Vicente Villavicencio, Mexico City .....KO by 8
Apr. 28—Vicente Villavicencio, Mexico City .....W 10
Aug. 23—Bobby Yaeger, Mexico City...KO 4
Aug 31—Kid Filipino, Guadalajara....KO 5
Sept. 30—Bert Linam, San Antonio.....L 10
Oct. 13—Melvin Johnson, Mexicali.....KO 3
Oct. 26—Johnny Mills, Laredo.....KO 3

1948

June 12—Simon Lucas, Mexico City.....W 10
Sept. 19—Nick Moran, Mexico City.....W 10

1949

May 20—Art Hardy, Mexico City.....KO 5

1950

June 26—Sammy Angott, El Paso.....L 10
July 1—Buddy Holderfield, Camden, Ark. .....KO by 4

1951

(Inactive)

1952

Aug. 20—Juan Padilla, Nuevo Laredo....L 10

1953

July 7—Carlos Martinez, Durango....KO 5
Aug. 4—Jorge Castro, Durango.....KO 7
Sept. 15—Joe Borrell, Durango.....KO 5
Nov. 17—Salvador Davila, Torreon.....KO 4
Dec. 3—Augustin Vegas, Durango.....D 10

1954

Jan. 15—Lucio Moreno, Torreon.....KO 4
Feb. 11—Lid Filipino, Durango.....KO 4
Feb. 21—Rudy Jiminez, Nueva Rosita..KO 4
Feb. 26—Jesse Robles, Puebla.....KO 5
Mar. 13—Carlos Martinez, Vera Cruz..KO 5
May 22—Ray Zavaleta, Guadalajara...KO 4
July 24—Vicente Cantu, Guadalajara..KO 5
Aug. 10—Little Palma, San Antonio.....W 10
Nov. 27—El Conscripto, Monterey.....W 10

1955

Feb. 12—Gabriel Diaz, Monterey.....W 10
Mar. 10—Sandy Baxter, Mexico City...KO 9
Mar. 26—Jorge Castro, Acapulco.....KO 4
Apr. 9—Roberto Rodriquez, Queretaro KO 4

1956

Mar. 18—Joe Borrel, Cuatro .....KO by 5
July 7—Arturo Cardenas, Leon .....KO 3
July 28—Willie Risko, San Cristobal ...KO 6

RAFAEL AZUAGA

1-1

Buenos Aires, Argentine Lightweight

1956

Mar. 3—Gregorio Oliva, Buenos Aires..W 10
May 12—Hector Sabino, Buenos Aires .....KO by 4

CHARLEY BABBITT

2-1

Providence, R. I., Welterweight

1956

Jan. 17—Kid Conley, Holyoke .....KO 1
Jan. 30—Buddy Hull, Providence .....KO 2
Feb. 6—Walter Holman, Providence .....KO by 1

GILDARDO BACHO

7-11

Mexican Bantamweight

1954

July 7—Manuel Rodriguez, Mexico City.L 10
Sept. 8—Manuel Rodriguez, Mexico City .....KO by 10
Nov. 10—Jose Luis Mora, Mexico City....L 10

1955

Mar. 5—Chucho Tello, Acapulca.....L 10
May 21—Chucho Tello, Acapulco.....L 10
Sept. 10—Luis Villa, Acapulco.....KO 4
Sept. 24—Mario DeLeon, Acapulco..KO by 9
Nov. 5—Ernesto Castaneda, Acapulco..W 10
Nov. 26—Zapatero Flores, Acapulco....KO 8

1956

Jan. 21—Memo Sanchez, Acapulco ....KO 9
Mar. 7—Pedro Garcia, Mexico City...KO 5
Mar. 24—Babe Ruiz, Monterrey .....W 10
Apr. 11—Chuy Rodriguez, Mexico City...L 10
Apr. 21—Roberto Garcia, Acapulco .....W 10
May 5—Luis Castillo, Acapulco .....L 10
May 26—Trini Ruiz, Acapulco .....L 10
June 6—Luis Castillo, Mexico City .....L 10
June 23—Roberto Garcia, Acapulco .....L 10

CLINT BACON

6-2-2

Chicago, Ill., Light Heavyweight

(For previous record, 1947-1952, see 1953 Edition, page 287. Inactive 1953.)

1954

Jan. 27—Jimmy Morris, Miami.....W 6
Mar. 2—Andy Mayfield, Miami Beach..KO 2
Mar. 16—Charlie (Doc) Williams, Miami Beach .....L 10
June 7—Alex Brown, New York.....L 6
Aug. 11—Johnny Jenkins, New York....D 4
Dec. 22—Jimmy Davis, Detroit.....KO 2

1955

May 2—Lonnie Malone, Las Vegas.....W 6
June 22—Herbie Hayes, New York.....D 4
Sept. 21—Hosie Boil, New York.....KO 2

1956

Nov. 30—Frank McGary, Chicago .....W 4

HECTOR BACQUETTES

12-18-3

New Orleans, La., Lightweight

1952

Nov. 17—Al Villafarra, New Orleans....L 4
Nov. 24—Johnny Villanuva, New Orl...KO. 2
Dec. 8—Vince Bonomo, New Orleans....L 4
Dec. 15—Vince Bonomo, New Orleans....L 4

1953

Jan. 12—Vince Bonomo, New Orleans..W 4
Feb. 24—Clay Haley, New Orleans.....KO 4
Mar. 2—George Roman, New Orleans...W 4
Apr. 6—Al Villafarro, New Orleans.....L 4
May 25—Lou Perez, New Orleans.....KO 3
June 1—Doug Elwood, New Orleans...KO 4
June 15—Joe Vasquez, New Orleans.KO by 4
Aug. 24—Vince Bonomo, New Orleans...L 4
Oct. 5—Carlos Savadra, New Orleans...W 4
Oct. 19—Rocky Randell, Columbus...KO by 2
Nov. 2—Rocky Randell, Columbus.....L 8

Yama Bahama

1954

Jan. 2—Clyde Mayberry, New Orleans_W 4
Jan. 12—Bobby Garza, Galveston_____D 8
July 16—Billy Cooper, Little Rock_____KO 6
Aug. 3—Jack Dale, New Orleans _____W 4
Sept. 21—Maxie Docusen, New Orleans__L 6
Oct. 26—Paul Jorgensen, Galveston_____L 10
Nov. 1—Tony Dupas, New Orleans_____L 6

1955

Apr. 19—Billy Morgan, Miami Beach____L 4
May 3—Andy Arel, Miami Beach__KO by 1
May 17—Bunky Frazier, Tampa_____KO 4
May 24—Manny Castro, Miami, Beach___W 6
June 7—Billy Morgan, Miami Beach____D 6
June 21—Bunky Frazier, Miami Beach__W 6
June 28—Roger Siclare, Miami Beach____L
Nov. 8—Young Junior, Houston_____L 10

1956

Mar. 19—Jackie Blair, Tyler _____KO by 3
June 5—Floyd East, Beaumont _____KO by 2
June 18—Juan Perez, Corpus Christi_KO by 5

BUDDY BAER 2-2-1

St. Martin, N. W. I. Middleweight

1956

July 13—Young Miro, Aruba _____W 6
Aug. 13—Colorado Kid, Aruba _____D 6
Sept. 11—Colorado Kid, Arba _____W 8
Oct. 10—Kid Fenton, Aruba _____KO by 5
Dec. 11—Saga Pinto, Aruba_____L 6

JAMES (BUDDY) BAGGETT 3-22-2

Dallas, Texas Bantamweight

1948

Jan. 12—Joe Amaya, Corpus Christi_____L 10
Oct. 13—Hector Marquez, El Paso_____L 15

1949

Mar. 18—Hector Marquez, Dallas_____L 10
June 13—Lenny Alvarez, New Orleans____L 8
June 20—Hector Marquez, Corpus Christi L 15
Nov. 16—Manuel Soto, Dallas _____W 10
Nov. 24—Jesus Fonseca, Tucson _____W 10

1950

Feb. 23—Hector Martinez, Albuquerque__L 10
June 27—Jesus Alonzo, Houston_____L 10
July 18—Henry Luera, Houston_____D 8

1951

In U. S. Navy.

1952

May 10—Willie Pep, Aiken, S. C.__KO by 5
June 2—Fernando Gagnon, Quebec_KO by 5
July 10—Henry Gault, Spartanburg_____L 10

1953

Feb. 23—Henry Gault, Roanoke_____L 15
May 5—Otilio Galvan, San Antonio_____L 15
June 9—Manny Castro, Miami Beach___D 10
June 30—Paco Quinones, San Antonio___W 8
Sept. 14—Alex Santoy, San Antonio_____L 10
Oct. 27—Oscar Torres, Phoenix_____L 10

1954

May 6—Baby Alaniz, Houston_____L 10

1955

Jan. 25—Cecil Schoonmaker, Pueblo KO by 3
Mar. 5—Keeny Teran, Hollywood_____L 10
June 14—Paul Jorgensen, Ft. Worth_____L 10
Oct. 27—Henry Miramontes, Dallas_____L 12
Nov. 10—Henry Miramontes, Dallas_____L 12

1956

Mar. 2—Mario De Leon, Piedras Negras_L 10
Mar. 27—Willie Pep, Beaumont _____L 10

JOE BAGLIO 12-1

Brooklyn, N. Y., Middleweight

1955

Oct. 3—Pete Warren, New York _____W 4
Oct. 17—Johnny Webster, New York ____W 4
Nov. 21—Benny Washington, New York_W 4

1956

Jan. 16—Johnny Webster, New York ____W 4
Jan. 30—Gene Hamilton, New York _____W 4
Feb. 6—Gene Hamilton, New York _____W 4
Feb. 27—Johnny Lissy, New York _____W 6
Mar. 19—Otis Woodard, New York _____W 6
Apr. 30—Gene Hamilton, New York ___KO 5
June 1—Billy Lepido, New York _____W 6
Aug. 6—Otis Woodard, New York _____W 6
Oct. 25—Eddie Thompson, New York ____L 8
Nov. 16—Art Glass, New York _____W 4

YAMA BAHAMA 42-5-2

(William Butler)

Bimini, B.W.I., Middleweight

Born, February 16, 1933.

1953

Nov. 17—Harry Irwin, Miami Beach____KO 1
Dec. 1—Eddie Armstrong, Miami Beach_W 4
Dec. 15—Humphrey Humphries, Miami__W 4
Dec. 29—Phil Brick, Miami Beach_____KO 1

1954

Jan. 20—Bolvin Deveaux, Miami Beach__W 6
Feb. 2—Bolvin Deveaux, Miami Beach__W 4
Feb. 15—Johnny Williams, Miami Bch__KO 2
Mar. 2—Jimmy Wilson, Miami Beach__KO 2
Mar. 11—Larry Wells, W. Palm Beach____W 4
Mar. 24—Humpy Humphries, Miami Bch.W 4
Apr. 2—Eddie Danawa, W. Palm Beach_D 4
Apr. 20—Willie Jones, Nassau_____W 6
May 11—Larry Wells, Miami Beach_____W 6
May 22—Grady Pierce, Miami_____D 6
June 1—Jimmy Ford, Miami Beach_____L 6
June 15—Guido Picone, Detroit _____W 4
June 29—Chuck Dillsworth, Detroit_____KO 1
July 13—Virgie Williams, Detroit_____W 5
July 20—Bob Hoffman, Detroit_____KO by 1
Aug. 17—Don Oates, Detroit _____KO 3
Aug. 31—Carlo Sarlo, Detroit _____L 6
Sept. 21—John L. Perry, Detroit_____W 4
Oct. 19—Jimmy Ford, Miami Beach_____L 8
Nov. 26—Joe Lissy, New York_____W 4
Dec. 17—Leo Segar, New York_____W 4
Dec. 28—Jasper Hall, Detroit_____W 4

1955

Jan. 11—Alan Kennedy, Detroit_____W 6
Mar. 4—Iggy Zotto, New York_____W 4
Mar. 28—Mario Moreno, Brooklyn_____W 6
Apr. 15—Iggy Zotto, Philadelphia_____W 6
May 13—Mario Terry, New York_____W 6
June 3—Frank Bombiani, New York___W 6
June 14—Abe Cruz, Detroit_____KO 4
June 30—Battling Douglas, Bimini, B.W.I. _____KO 7
July 26—Mickey Savage, Detroit_____W 8
Aug. 9—Jimmy Ford, Miami Beach_____W 10
Sept. 13—Hector Paralta, Detroit_____KO 2
Oct. 4—Gene Parker, Detroit_____KO 2
Nov. 29—Major Woodson, Flint_____W 10
Dec. 15—Howard Calloway, Saginaw__KO 3
Dec. 26—Paolo Melis, New York_____W 10

1956

Jan. 12—Leffie Walker, Flint _____KO 7
Feb. 25—Carlo Sarlo, Lansing _____W 10
Mar. 16—Jimmy Ford, Nassau _____KO 9
May 11—Hardy Smallwood, Syracuse ___W 10
June 29—Gil Turner, New York _____W 10
Aug. 9—Pat Lowry, Saginaw _____L 10
Oct. 26—Tex Gonzales, New York _____KO 3
Dec. 14—Jimmy Martinez, Cleveland____W 10

BERTRAM BAILEY 6-7-1

New York, N. Y., Welterweight

1954

Apr. 20—Billy Lynch, Hartford_____W 6
July 1—Gerry Blackshear, Danbury_____D 4
July 19—Claude Richards, Montreal____KO 2
Aug. 16—Jimmy Roberts, New York_____W 4
Aug. 30—Henry W. Smith, Brooklyn_____W 4
Nov. 22—Henry W. Smith, New York____W 6
Dec. —Billy Lynch, New York___KO by 1

1955

Mar. 7—Billy Lynch, New York____KO by 3
June 13—Andy Figaro, New York_____L 6
July 25—Wes Lowery, New York_____L 6
Oct. 17—Billy Lepido, New York_____L 6
Dec. 10—Billy Lepido, Paterson_____L 8
Dec. 26—Federico Escolaro, New York__W 6

1956

Jan. 9—Andy Figaro, New York _____D 6
Jan. 19—Mike Campbell, New York _____L 8

DAVE BAILEY 8-2-2

Philadelphia, Pa., Heavyweight

1955

Jan. 6—Sam Davis, Philadelphia_____KO 1
Jan. 20—Jimmy Jackson, Philadelphia_KO 1
Feb. 18—James Williams, Philadelphia_KO 1

1956

Feb. 16—Chubby Norris, Philadelphia ___L 4
Mar. 1—Esdell Slayton, Philadelphia ___W 4
Mar. 27—Marne Toogood, Philadelphia_KO 2
Apr. 26—Clyde Thompson, Philadelphia_W 4

Bob Baker

May 10—Billy Black, New York .....KO 2
May 21—Garvin Sawyer, New York ...KO 1
July 20—Calvin Wilson, New York .....D 6
Oct. 16—Chubby Norris, Philadelphia...D 8
Nov. 16—Warnell Lester, New York.....L 8

HERSHELL BAILEY 5-9

Hollywood, Cal., Middleweight

1955

Jan. 8—Ellis Gordon, San Fran.....KO 2
Jan. 18—Bones Davis, Ocean Park..KO by 1
Mar. 22—Al Lortez, Richmond.....L 4
Apr. 5—Al Lortez, San Francisco.....W 4
Apr. 18—Al Lortez, San Francisco.....L 4
Sept. 29—Gil Padilla, San Fran.....KO by 2
Nov. 29—Dwight Barringer, Richmond...L 4
Dec. 8—Dale Sanderson, Eureka.....L 4

1956

Feb. 2—Jo Jo Shelton, San Francisco...W 4
Mar. 1—Dwight Barringer, San Fran...KO 1
Apr. 12—Bill Rix, San Francisco.....KO 3
May 10—Ruben Hernandez, Richmond .....KO by 2
Oct. 23—Tommy Villa, San Jose.....KO by 3
Nov. 14—Joe Neal, Stockton.....L 4

TOMMY BAIN

Indianapolis, Ind., Featherweight

Born, July 26, 1934, Four Mile, Ky. 30-5-2

1953

Oct. 16—Eddie Cooper, Indianapolis...KO 2
Oct. 30—Ray Axt, Indianapolis.....KO 4
Nov. 9—Elmer Britt, Ft. Wayne.....KO 3

1954

Jan. 18—Willie Clark, Ft. Wayne.....KO 1
Jan. 22—Larry Mullins, Louisville.....W 6
Feb. 15—Buddy Ingram, Hammond.....KO 2
Mar. 13—George Reed, Cincinnati.....KO 1
Apr. 1—Clarence Wooten, Cincinnati....L 6
May 29—Bob Keeling, Indianapolis.....W 6
July 8—Harry Tresterm, Ft. Wayne...KO 5
Sept. 6—George LaMalza, New York...KO 3
Sept. 13—Ray Portilla, New York.....L 6
Oct. 18—Joey Paniagua, New York....KO 2
Nov. 12—Norman Hutchins, New York...D 4
Dec. 13—Walter Johnson, New York.....W 6

1955

Jan. 3—Walter Johnson, New York..KO 3
Jan. 31—Baby Beau Jack, New York....W 6
Feb. 21—Carlo Fusco, New York.....KO 2
Mar. 1—Joey Salcone, Miami Beach....W 8
Mar. 8—Speedy Davidson, Miami Beach W 8
Apr. 11—Joey Gambino, New York....KO 6
May 2—Joe Wilkinson, New York.....W 6
May 16—Johnny Carr, New York.....W 6
June 6—Hector Rodriquez, New York...L 6
July 4—Clifton Bradley, New York....W 6
Aug. 4—Baby Beau Jack, Phillipsburg..W 8
Sept. 7—Jimmy De Mura, Syracuse....KO 4
Sept. 13—Leon Rosano, Indianapolis.....W 8
Oct. 14—Charley McGarrity, Syracuse..KO 6
Nov. 30—Charley DeBow, Boston.....D 4
Dec. 17—Jose Cotero, Hollywood.....D 10

1956

Jan. 14—Joey Trujillo, Hollywood .....KO 2
Feb. 18—Billy Evans, Hollywood ...KO by 4
Apr. 7—Billy Evans, Hollywood .....W 10
May 26—Sec Gonzales, Hollywood .....KO 5
June 16—Vince Delgado, Hollywood ....W 10
Aug. 11—Kenny Davis, Hollywood .....KO 6
(Won California State featherweight title)
Nov. 21—Ike Chestnut, Hollywood .....L 10

BOB BAKER 45-7-1

Pittsburgh, Pa. Heavyweight. 1949 Golden Glove Champion.

Born, October 26, 1926, Canonsburg, Pa.

1949

Apr. 21—Ray Bassett, Pittsburgh.....KO 1
May 11—Jim Fulton, Pittsburgh.....KO 1
May 18—Bob Golden, Pittsburgh.....KO 4
Aug. 22—Ben Skelton, Pittsburgh.....W 4
Aug. 29—Willie Champion, Pittsburgh..KO 2
Sept. 12—Joe Modzele, Pittsburgh.....KO 4
Sept. 26—Pedro Bradley, Pittsburgh.....W 8
Oct. 18—Pedro Bradley, Pittsburgh .....W 8
Oct. 27—Grady Welch, Pittsburgh .....KO 1
Dec. 12—Walter Hafer, Pittsburgh .....KO 5
Dec. 28—Marty Marshall, Pittsburgh..KO 8

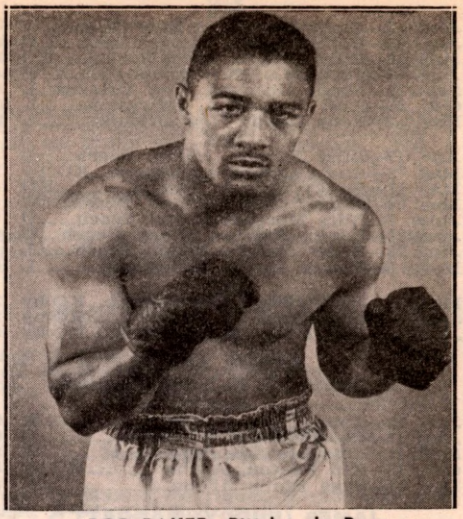

BOB BAKER, Pittsburgh, Pa.

1950

Jan. 19—Henry Jones, Pittsburgh ....KO 1
Mar. 14—Johnny Flynn, Pittsburgh....KO 6
Apr. 24—Rusty Payne, Pittsburgh ....KO 4
May 29—Sid Peaks, Pittsburgh .....KO 5
July 11—Bill Weinberg, Pittsburgh ...KO 4
July 25—Sid Peaks, Pittsburgh .....W 10
Dec. 4—Abel Cestac, Cleveland.....W 10

1951

Apr. 2—Levi Bryant, Pittsburgh.....KO 5
Apr. 13—Elkins Brothers, New York....W 10
July 3—Omelio Agramonte, PittsburghKO 7
Aug. 13—Omelio Agramonte, Pittsburgh..W 10
Sept. 10—Dale Hall, Pittsburgh.....KO 3
Oct. 15—Billy Gilliam, Providence.....KO 10
Nov. 5—Jimmy Bivins, Pittsburgh.....W 10
Nov. 13—Kid Riviera, Cincinnati.....D 10
Nov. 23—Clarence Henry, New York KO by 8

1952

Oct. 28—Bill Gilliam, Pittsburgh .....W 10
Dec. 2—Bill Gilliam, Pittsburgh.....W 10
Dec. 15—Bill Gilliam, Brooklyn .....L 10

1953

Jan. 12—Bill Gilliam, Brooklyn.....W 10
Feb. 16—Cesar Brion, Brooklyn.....W 10
May 21—Nino Valdes, Huntington.....W 10
July 1—Bob Satterfield, Chicago..KO by 1
Nov. 24—Charley Williams, Pittsburgh..W 10
Dec. 21—Clarence Henry, Brooklyn.....L 10

1954

Mar. 9—Archie Moore, Miami Bch..KO by 9
May 24—Joe Baksi, Brooklyn.....W 10
July 30—Embrell Davidson, Pittsburgh..KO 4
Sept. 2—Toxie Hall, McKeesport.....W 10
Oct. 1—Coley Wallace, Cleveland.....W 10
Nov. 5—Jimmy Slade, Philadelphia....W 10
Dec. 17—Coley Wallace, New York.....W 10

1955

Feb. 9—Willie James, Baltimore.....KO 2
Feb. 28—Rex Layne, Brooklyn.....W 10
Mar. 25—Julio Mederos, New York.....W 10
July 18—Rex Layne, West Jordan.....W 10
Aug. 24—Rex Layne, West Jordan.....W 10
Nov. 15—J. B. Reed, Ft. Wayne.....W 10
Dec. 7—Nino Valdes, Cleveland.....W 10

1956

Feb. 3—Tommy Jackson, New York ....L 10
May 9—John Holman, Miami Beach ....W 12
Sept. 26—Tommy Jackson, Pittsburgh ...L 12

LARRY BAKER 79-10-3

New York, N. Y. Welterweight

Born, February 2, 1931, Indianapolis, Ind.

1952

May 27—Dave Cuevas, Newark .....W 4
June 2—Mike Costanza, Brooklyn ....KO 4
June 9—Charley Bloss, Brooklyn .....L 6

Larry Baker

July 21—Paul Griffin, Brooklyn ---------W 4
Aug. 25—Paul Griffin, Brooklyn ---------W 4
Sept. 22—Richie Nogan, Brooklyn -------W 6
Oct. 31—Donald King, New York City-KO 2
Nov. 6—Tony Bovie, New York City----D 6
Nov. 21—Billy Lepido, New York City---L 4
Dec. 11—Jimmy Carlini, New York City-D 6

1953

Jan. 2—Bernie Lynn, New York--------L 4
Jan. 29—Jimmy Carlini, New York------L 6
Feb. 19—John Taylor, New York------KO 3
Mar. 9—Don Braun, Brooklyn----------L 6
Apr. 17—Paul Griffin, New York------KO 4
June 6—Jimmy Cousins, Syracuse-------L 6
July —Don Trainor, Charlottetown--KO 7
Sept. 4—Emerson Butcher, New York--W 6
Oct. 23—Jay Anderson, N. Y. City--------L 6
Dec. 7—Claude Fortin, Ottawa---------W 10

1954

Jan. 14—Johnny DiGilio, Newark--------L 8
Feb. 23—Danny Rubino, New York-------L 8
June 18—Billy Lauderdale, New York----W 8
Oct. 22—Ernie Roberts, New York-------L 8

1955

Mar. 8—Pirrin Vega, San Antonio-----KO 3
Mar. 28—Buddy Holderfield, S. Antonio W 10
Apr. 26—Rafael Gutierrez, San Antonio-D 10
June 28—Jackie O'Brien, Freeport-------W 10
Nov. 21—Gordon Perry, Providence-----W 10
Dec. 5—Gordon Perry, Providence-----W 10

1956

Feb. 24—Buddy Jackson, New York ----KO 1
Mar. 26—Pat Lowry, New York --------KO 8

PAUL BAKER

7-2-2

Los Angeles, Calif., Lightweight

1954

July 17—Timmie Jefferson, Hollywood--D 4
Aug. 7—Manny Otero, Hollywood-------W 4
Aug. 28—Joey Galez, Hollywood-------KO 2

1955

May 12—Jesse Jones, Los Angeles--KO by 2

1956

Jan. 21—Willie Sanchez, Hollywood ---KO 4
Feb. 4—Joe Smyers, Hollywood --------W 4
July 21—Jimmy Jackson, Hollywood ---TD 4
Aug. 25—Ray Terrazas, Hollywood ------W 6
Sept. 8—Joe Chavez, Hollywood --------W 6
Oct. 13—Joe Smyer, Hollywood -------KO 5
Nov. 21—Luke Easter, Hollywood---KO by 2

TONY BALDONI

Wilkes-Barre, Pa., Middleweight

Born, 1932.

17-5-1

1948

May 4—Mel Williams, Syracuse--------W 6
Oct. 8—Billy Wyatt, New York---------L 6
Oct. 18—Joe Grum, Scranton----------KO 1
Nov. 12—Billy Wyatt, New York-------KO 5

1949

Feb. 4—Emmett Norris, Wilkes-Barre---D 10
Mar. 3—Sonny Hampton, Wilkes-Barre ----------KO 4
Apr. 8—Joe Trofe, Kingston, Pa.------KO 7
May 2—Sammy Mastrean, Rochester--KO 3
May 19—Jerry Fleming, Wilkes-Barre--W 8
June 9—Lou Pompey, Wilkes-Barre-----W 8
Aug. 8—Harold Green, Wilkes-Barre ----------KO by 5
Nov. 1—Mike Kobella, Wilkes-Barre----L 10
Dec. 27—Tommy Bazzano, New York----W 8

1950-1953

(Inactive)

1954

Mar. 30—Sanford Bulla, Wilkes-Barre-KO 2
May 11—Rudy Watkins, Wilkes-Barre--KO 4
Aug. 23—Tommy Dixon, Brooklyn-------W 6
Oct. 14—Eddie Page, Youngstown------KO 1
Oct. 25—Joe Tomasello, Baltimore------W 10

1955

Feb. 8—Mike Colucci, Wilkes-Barre----W 8
Sept. 9—Hardy Smallwood, New York-KO 4
Oct. 14—Ray Drake, Syracuse----------W 10

1956

Feb. 8—Ralph Jones, Washington --KO by 6
July 2—Joey Giardello, New York--KO by 1

MEMO BALTAZARES

8-7

Mexico City, Mexico, Featherweight

1955

Jan. 15—Rocky Martinez, Mexico City ----------KO by 3
July 6—Luis Conde, Mexico City------W 10
July 27—Molfes de la Cruz, Mexico City-L 10
Aug. 31—Rocky Martinez, Mexico City-KO 9
Oct. 19—Luis Covarrubias, Mexico City ----------W 10

1956

Mar. 4—Baby Zarate, Tampico --------KO 7
May 19—Juan Martinez, Mex. City--KO by 6
June 7—Joaquin Carrillo, Puebla -------L 10
June 30—Baby Zarate, Tampico -------KO 9
July 28—Roberto Garcia, Acapulco--W Dis 2
Sept. 8—Beto Couray, Orizaba ---------W 10
Oct. 10—Luis Espinosa, Mexico City----KO 6
Oct. 24—Enrique de la Cruz, Mex. City--L 10
Nov. 8—Roy Hernandez, Puebla ---------L 10
Dec. 22—Lalo Camarena, Mexico City---L 10

MANUEL BAPTISTA

22-74-5

San Francisco, California, Featherweight

1948

Nov. 4—Jimmy Watkins, New York------L 4
Nov. 30—Milton Rogers, New York-------L 4
Dec. 6—Charley McGarry, Newark-----L 6
Dec. 9—Jimmy Watkins, New York-KO by 1
Dec. 13—Milton Rogers, Brooklyn--------L 4
Dec. 18—Joe Rigano, Brooklyn----------L 4

1949

Jan. 3—Rocky Fusco, Newark-----KO by 4
Jan. 13—Henry Reyes, N. Y. C.----------W 4
Jan. 26—Henry Reyes, N. Y. C.----------W 4
Feb. 5—Frank Sapone, Brooklyn-------W 4
Feb. 14—Julie Colon, N. Y. C.----------D 4
Feb. 21—DeWitt Oliver, Newark-------KO 3
Mar. 1—Joe Rigano, Brooklyn----------L 6
Mar. 12—Willie Davis, Brooklyn--------KO 4
Mar. 14—Bill Neri, New Haven----------L 4
Mar. 21—Max Osario, N. Y. C. ----------L 4
Apr. 4—Henry Reyes, Brooklyn--------KO 4
Apr. 8—Shaun McGinnis, N. Y. C.-------L 4
Apr. 11—Bill Proctor, Brooklyn----------W 4
Apr. 16—Ivor Fredricks, Brooklyn-------W 6
Apr. 18—Johnny Scott, Scranton-------KO 2
Apr. 28—Jim Rooney, N. Y. C.--------KO by 4
May 2—Eddie Chavez, Brooklyn---KO by 4
May 7—Massina Sanna, Brooklyn-------L 6
May 17—Bill Neri, Hartford----------L 6
June 13—Fernando Gagnon, Quebec KO by 8
July 7—Frank Sapone, Brooklyn--------W 6
July 15—Jose Cardenas, Long Bch., L. I. L 6
Aug. 9—Mickey McGuire, New Bedford W 6
Aug. 16—Jimmy Lamprey, New Bedford L 6
Sept. 19—Jimmy Lamprey, Holyoke-----W 6
Oct. 10—Jerry Kortright, Holyoke-------L 6
Oct. 18—Paul Roach, Salem ----------L 8
Oct. 24—Jimmy Hegeman, Brooklyn ----L 6
Nov. 3—Sal Ferello, Brooklyn ----------L 6
Nov. 26—Billy Proctor, Brooklyn -------W 4
Dec. 8—Hector Rodriguez, Brooklyn ----------KO by 1

1950

Feb. 27—Gene Smith, Washington--KO by 4
Feb. 14—Pete Crivello, New Bedford----W 6
Mar. 2—Vic Servo, Brooklyn----------W 4
Mar. 9—Hector Maldonado, N. Y.--------L 4
Mar. 13—Julie Colon, Brooklyn--------KO 1
Mar. 18—Tommy Yamaoka, Brooklyn----L 6
Mar. 22—Ovidio Ochoa, New York-------L 4
Mar. 27—Hector, Maldonado, Holyoke ----------KO by 5
Apr. 8—Tommy Mamaoke, Waterbury--D 6
Apr. 15—Ovidio Ochoa, Brooklyn--------L 4
Apr. 22—Tommy Yamaoka, Waterbury--W 6
May 4—Lee Bohles, Syracuse------KO by 5
June 20—Rocky Fusco, Staten Island-----L 6
July 14—Tito Valles, Long Beach, L. I.---L 6
Aug. 2—Tommy Baker, Schenectady----L 6
Sept. 19—Frankie Sodano, Mahoney City ----------KO by 4
Dec. 9—Johnny Giaco, Brooklyn--KO by 2

1951

Jan. 3—Tommy Corrick, Toronto------L 6
Jan. 8—Joey Cam, Boston----------KO by 4
Jan. 22—Ronald Gray, Providence-------L 4
Jan. 29—Tommy Nee, Boston-------KO by 2
Feb. 5—Dom LaRosa, Wilkes-Barre----L 4
Feb. 19—Harry Deputy, Pottsville------KO 3

Pimi Barajas

Mar. 5—Harry Deputy, Pottsville..KO by 6
Nov. 5—Harold Gomes, Providence KO by 2
Nov. 26—Jerry McGuigan, Boston..... L 4

1952

Jan. 10—Merrill Olmstead, New Bedford L 8
Feb. 18—John Silva, Providence ..... L 4
Mar. 17—John Silva, Providence .....KO 1
Mar. 20—John Silva, Fall River .....L 6
Mar. 31—Harold Gomes, Providence .....L 6
Apr. 7—Johnny Silva, Providence ....L 6
May 1—Al Duarte, Fall River .....L 6
May 5—Tony Grasso, Holyoke .....L 6
May 8—Tommy Tibbs, Fall River .....L 6
June 26—Pat Mallane, Waterbury .....L 8
Oct. 16—Nero Ferry, Fall River .....L 6
Oct. 23—Jimmy Pep, Fall River.....KO 2
Dec. 1—Harold Gomez, Providence.....L 6
Dec. 11—Tommy Tibbs, Rall River.....L 6

1953

Jan. 22—Bobby Chabot, Fall River.....L 6
Feb. 5—Bobby English, Fall River.....L 6
Feb. 18—Bobby Chabot, Fall River.....L 6
Mar. 5—Kenny Adams, Fall River.....W 6
Mar. 12—Bobby Chabot, Fall River.....L 6
Apr. 9—Bobby Chabot, Fall River.....L 10
Apr. 13—Nick DeVanno, Providence.....W 6
Apr. 23—Jack Larkin, Fall River....L Dis. 2
Aug. 18—Reuben Davis, Allentown.....D 6
Sept. 15—Reuben Davis, Allentown.....W 6
Oct. 16—Cortez Jackson, Philadelphia...L 8
Nov. 6—Tommy Marciano, Philadelphia..L 8

1954

July 30—Herky Kaminsky, Pittsburgh..L 6
Aug. 27—Clem LaCava, Pittsburgh.....L 6
Sept. 2—Georgie Coles, McKeesport.....L 6

1955

June 2—Frankie Sequiera, Oakland KO by 6
June 23—Tito Martinez, Oakland....KO by 2
July 12—Dom Sacco, Richmond.....L 8
July 26—Dom Sacco, Richmond.....L 8
Aug. 30—Cleo Lane, Richmond.....D 6
Sept. 13—Cleo Lane, Richmond.....KO by 1
Oct. 29—Alfredo Escobar, Hollywood....L 6

1956

Jan. 24—Davey Lee, Richmond .....W 10
Mar. 24—Paul Armstead, Hollywood..KO by 1
Dec. 4—Nunu Randle, Richmond.....D 6
Dec. 8—Alfredo Escobar, H'ywood..KO by 5

ARMANDO BARAGANO

(Maximo Gomez)

Matanzas, Cuba, Lightweight

Born, October 23, 1934.

1953 20-8-3

July 5—Alejandro Perez, Cardenas....KO 1
July 15—Lazaro Lamar, Cardenas.....KO 2
Sept. 5—Nilo Blanco, Havana.....W 4
Oct. 17—Pablo Barrios, Guines.....KO by 1
Dec. 19—Nilo Blanco, Havana.....W 4

1954

Jan. 2—Julio Cardenas, Havana.....KO 3
Jan. 16—Luis Castillo, Havana.....KO 1
Feb. 13—Nelson Rodriguez, Havana....KO 2
Feb. 27—Gilberto Castaneda, Havana..KO 1
Mar. 13—Iraudi Prior, Havana.....W 4
Mar. 21—Felix Torres, Cardenas.....KO 1
Apr. 10—Hector Cedeno, Havana.....KO 2
May 8—Iraudi Prior, Havana.....KO 3
May 15—Nelson Lorenzo, Havana.....KO 3
June 6—Bernardo Rosales, Havana....KO 3
July 3—Marcelino Quintana, Havana...D 6
Sept. 25—Armando Herrera, Havana....KO 4
Oct. 23—Luis Rostoy, Havana.....W 6

1955

Jan. 15—Miguel Guilart, Havana.....KO 4
Feb. 3—Luis Restoy, Santa Clara.....L 10
Apr. 16—Gervasio Rodriguez, Havana..KO 6
May 7—Tomas Castillo, Havana...KO by 6
June 29—Alfonso Estrada, Havana.....KO 4
Sept. 1—Kid Chita, Santa Clara.....D 8
Oct. 2—Kid Chita, Havana.....L 8
Dec. 18—Pedro Tesis, Colon.....L 10

1956

Feb. 26—Rafael Lastre, Havana .....L 10
(Changed by Cuban Commission from D 10, the original decision)
Apr. 14—Armando Lopez, Havana .....L 10
July 21—Orlando Gonzales, Havana ....KO 3
Aug. 25—Julian Perez, Havana .....L 8

PIMI BARAJAS (JIMINEZ) 10-2

Tijuana, Mexico, Bantamweight

1955

May 12—Frankie Campos, Los Angeles..L 10
Sept. 29—Tommy Rhett, Los Angeles..KO 3
Oct. 13—Jackie Spurgeon, Los Angeles..W 10
Oct. 20—Jackie Spurgeon, Los Angeles..W 10
Nov. 17—Danny Kid, Los Angeles.....W 10
Dec. 22—Joey Benson, Los Angeles.....W 10

1956

Jan. 26—Luke Sandoval, Los Angeles ...W 10
Mar. 1—Billy Peacock, Los Angeles..KO by 4
Apr. 12—Joey Benson, Los Angeles .....W 10
May 18—Frankie Campos, Los Angeles..W 10
Nov. 3—Eddie Luna, Mexicali .....KO 5
Dec. 23—Kid San Martin, Mexicali.....KO 5

EMIL BARAO 30-38-10

Hayward, Calif. Lightweight

1946

Oct. 15—Johnny Davis, San Jose....KO by 3
Oct. 27—Parker Stewart, San Francisco..W 4
Nov. 14—Oscar Smith, Santa Rosa.....W 6
Nov. 19—Chuck Edwards, Sacramento..KO 2
Nov. 21—Oscar Smith, Santa Rosa.....L 6

1947

Feb. 18—Manuel Montes, San Jose.....W 4
Feb. 21—Bob Burgess, San Francisco....D 4
May 16—Joe Cherry, San Francisco.....D 4
May 20—Connie Smith, San Jose....KO by 2
Aug. 8—Bob Burgess, San Francisco.....D 4
Aug. 13—Benny Walker, Oakland .....L 4
Aug. 15—Mongo Luciano, San Fran..KO by 2
Aug. 25—Jerry Como, San Francisco....W 4
Sept. 30—Earl Syas, Sacramento....KO by 3
Oct. 7—Hal Holloway, Seattle.....KO by 4
Nov. 4—Dalton Smith, San Diego.....KO 1
Nov. 18—Bill Louderman, San Jose.....KO 1
Nov. 25—Earl Syas, San Jose.....KO by 4

1948

Jan. 5—Earl Flynn, San Francisco KO by 3
Mar. 22—Whirley Peppers, San Francisco W 4
Apr. 7—Sam Phillips, Oakland.....KO 1
Apr. 13—Lou Jordan, San Jose.....W 6
Aug. 11—Frankie Brown, Oakland.....KO 2
Aug. 25—Frankie Brown, Oakland.....W 4
Sept. 15—Bobby Burgess, Oakland.....L 6
Oct. 6—Ernie Pacheco, Oakland.....D 6
Oct. 13—Bobby Burgess, Oakland..KO by 6

1949

Feb. 9—Fidel Ortiz, Oakland.....KO 3
Feb. 23—Tommy Petty, Oakland.....W 6
Mar. 23—Tommy Petty, Oakland.....L 6
Mar. 29—Woody Harper, San Jose.....L 5
Apr. 6—Tommy Petty, Oakland.....D 6
May 4—Junius Washington, Oakland...L 6
May 18—Ernie Pacheco, Oakland.....KO 4
June 1—Archie Whitewater, Oakland....L 6
June 7—Archie Whitewater, Sacramento L 6
June 17—Tommy Petty, San Francisco...W 6
June 28—Eddie Johnson, San Jose.....D 8
July 26—Baby Leroy, Sacramento.....W 6
Aug. 2—Ernie Greer, San Jose.....L 6
Aug. 24—Baby Leroy, Oakland.....L 6
Aug. 30—Ernie Greer, San Jose .....D 8
Sept. 27—Kanaru Zavala, San Jose.....W 6
Nov. 16—Bobby Burgess, Oakland .....L 6
Dec. 7—Ernie Greer, Oakland .....KO by 4

1950

Feb. 15—Ernie Greer, Oakland.....KO 6
Feb. 22—Billy Beals, San Francisco....KO 4
Mar. 8—Archie Whitewater, Oakland....L 8
Mar. 15—L. D. Brown, Oakland .....W 6
Mar. 29—Lem Thomas, Oakland.....KO 7
Apr. 12—Tello Cruz, Oakland.....W 8
May 10—Carlos Chavez, Oakland....KO by 6
June 28—Hugh Sublett, Oakland.....W 10
July 12—Henry Davis, Oakland.....W 10
Aug. 1—Manuel Madrid, Los Angeles...W 10
Aug. 23—Henry Davis, Oakland.....L 10
Oct. 25—Johnny Gonsalvez, Oakland....L 10
Dec. 13—Ernie Greer, Oakland .....L 6

1951

Jan. 31—Beau Jack, Oakland.....L 10
Feb. 9—Elmer Beltz, Hollywood.....KO 6
Feb. 23—Freddie Herman, Hollywood....L 10
Mar. 9—Freddie Herman, Hollywood....L 10
Apr. 11—El Conscripto, Oakland.....D 10
June 22—Don Rogers, Eureka.....KO 1
June 26—Philip Kim, Honolulu.....L 10
July 3—Archie Whitewater, Eureka.....L 10

Alberto Barenghi

1952

May 3—Henry Davis, Hollywood ------L 12
Aug. 18—Bob Terrance, Las Vagas-------D 10
Sept. 5—Bob Terrance, Las Vagas-------L 10

1953

Apr. 25—Elmer Beltz, Hollywood--------L 10
June 6—Phil Kim, Hollywood------KO by 2
Nov. 23—Eddie Williams, Oakland-------L 10
Dec. 16—Ernie Greer, San Francisco-----L 8

1954

Sept. 9—George Dunn, Calgary -------KO 7
Oct. 7—George Dunn, Calgary ---------W 10
Oct. 27—Johnny Salkeld, Calgary--------L 10

1955

Jan. 27—Art Ramponi, Oakland---------L 10

1956

Apr. 23—Pete Washington, San Fran.----D 6

JOHN BARBA 1-1

Los Angeles, Calif., Middleweight

1956

Apr. 23—Ernie Boykins, Los Angeles ----L 4
Sept. 6—Ernie Boykins, Los Angeles ---W 4

AL BARBERO 13-9-5

Oakland, Calif., Welterweight

1953

Jan. 26—Ralph Remo, San Francisco---KO 2
Feb. 16—Roosevelt Taylor, San Fran.---W 4
Feb. 24—Coffey Boy Jones, Stockton--KO 3
Apr. 11—Cliff Brooks, Hollywood--------L 4
May 18—Don Jordan, South Gate--------L 4
Sept. 9—Al Moore, Oakland----------D 4

1954

Mar. 9—Charlie Coffee, Richmond------W 4
Apr. 5—Charlie Courtney, San Fran.----L 4
Apr. 6—Ray Cobb, Sacramento ----KO by 3
Apr. 12—Charlie Courtney, San Fran.----D 4
Apr. 22—Charlie Courtney, Richmond---W 4
May 11—Charlie Courtney, Richmond-KO 5
Aug. 10—Chuck Carter, Richmond-----KO 2
Aug. 20—Kenny Williams, San Fran.---KO 2
Oct. 19—Danny Figgeroa, Richmond KO by 5
Nov. 16—Archie Whitewater,
Sacramento ----------KO 6

1955

Jan. 11—Floyd Sampson, Richmond----W 6
Jan. 25—Edgar Jones, Richmond------KO 3
Feb. 8—Alex Amador, Richmond--KO by 4

1956

Feb. 20—Benny Diles, San Francisco ---W 6
Mar. 1—Johnny Milton, San Francisco--D 6
Mar. 29—Johnny Milton, San Francisco--W 6
Apr. 12—Pete Washington, San Fran. ---D 6
Apr. 19—Pete Washington, San Fran. ---D 6
Nov. 8—Lyle Mackin, Richmond---KO by 3

ALBERTO BARENGHI 13-4-1

Argentina Flyweight

Born January 2, 1930, Buenos Aires

1953

Apr. 22—Jose Ciorino, Buenos Aires----KO 5
Aug. 26—Roberto Castro, Buenos Aires--D 8
Nov. 21—Roberto Castro, Buenos Aires---L 12

1954

Feb. 26—Kid Mario, Martinez----------W 10
June 30—Domingo Sandoval,
Buenos Aires ----------KO 5
July 21—Natalio Caruso, Eva Peron----KO 4
Aug. 11—Yoshio Shirai, Buenos Aires----L 10
Sept. 13—Pablo Sosa, Buenos Aires------W 4
Nov. 3—Marcelo Quiroga, Buenos
Aires ----------KO 2
Dec. 22—Pablo Sosa, Buenos Aires----KO 7

1955

Feb. 11—Pablo Sosa, Martinez---------KO 7
Feb. 25—Cirilo Burges, Miramar--------W 10
Apr. 13—Pascual Perez,
Buenos Aires ----------KO by 3
(Both scaled under flyweight limit. Therefore fight was recognized as a championship bout.)
July 21—Jose Cuello, Martinez--------KO 7
Nov. 5—Leo Espinosa, Buenos Aires----L 10

1956

Feb. 17—Alves Da Costa,
Milla Ballester ----------KO 4
Mar. 2—Isidoro Pesoa, Ramos Mejia ---W 10
July 20—Juan C. Luduena, Martinez ----W 10

WILLIE BARBOIS 3-0-1

Toronto, Ontario, Can., Welterweight

1956

July 25—Jack Silver, Toronto ---------KO 3
Aug. 21—Herb Odom, Windsor ----------W 5
Sept. 10—Billy Jones, Toronto ----------W 6
Oct. 22—George Ferenczi, Toronto ------D 6

LAVON (BUD) BARDSLEY 1-1-1

Los Angeles, Calif., Welterweight

1956

July 19—Billy Gill, Los Angeles -------TD 1
Aug. 16—Eddy Gilbert, Los Angeles ---KO 1
Aug. 30—Del Ray, Los Angeles -----KO by 2

SHERMAN BARGE 1-3

Camden, N. J., Welterweight

1956

Mar. 8—Herb Coritchner, Philadelphia--L 4
May 24—Jack Burris, Philadelphia -----KO 2
Aug. 30—Don Braun, Philadelphia ------L 6
Sept. 13—Gene Tucker, Phila. ------KO by 4

MEL BARKER

Austin, Texas, Welterweight 13-3-4

1955

Mar. 24—Babe Vance, Dallas ----------L 6
Mar. 28—Bobby Lowry, San Antonio----W 4
Apr. 5—Lou Sierra, Houston ----------KO 3
Apr. 8—Babe Vance, Tyler ----------D 8
Apr. 14—George Carter, Dallas ----------W 8
Apr. 26—Danny Cardenas, San Antonio--D 8
May 5—Al Horton, Austin ----------KO 7
May 12—Chato Duarte, San Antonio ----W 6
May 26—Danny Cardenas, Austin ------W 10
June 11—Babe Vance, Ft. Worth ---------D 10
July 15—Alfonso Flores, Austin ---------W 10
Aug. 2—Lloyd Nelson, Houston ---------W 10
Aug. 16—Danny Cardenas, San Antonio--W 10
Aug. 30—Lester Brown, Houston --------W 10
Sept. 22—Al Villafarra, Shreveport------W 10
Oct. 10—Chico Pacheco, Austin---------W 10
Oct. 20—Ray Portizla, Houston----------L 10
Dec. 12—Val Luna, Austin----------D 10

1956

Jan. 10—Rocky Caballero, San Antonio-W 10
Jan. 26—Virgil Akins, E. St. Louis--KO by 8

BOB BARKSDALE 5-2

Boston, Mass., Middleweight

1955

Oct. 1—Jimmy Mattos, Boston -------KO 5
Oct. 10—Ben Koolian, Brockton --------W 6
Nov. 1—Tommy Merrill, Holyoke ------W 4
Dec. 29—Tommie Smith, Boston --------W 5

1956

Feb. 13—Jackie Lee, Providence --------W 6
Nov. 5—Otis Woodard, New York--KO by 2
Dec. 5—Leo Ownes, Syracuse ------KO by 1

KEN BARLOW 0-1-1

Richmond, Calif., Lightweight

1956

May 10—Jack Parelli, Richmond --------L 4
June 21—Jack Parelli, San Francisco ---TD 3

JOHN BARNES 15-10-2

Detroit, Mich., Lightweight

1952

Oct. 4—Dennis Harvey, Detroit----------W 4
Oct. 25—Jimmy Sparks, Detroit ---------W 4
Nov. 15—Frank O'Neil, Detroit ----------W 4

1953

Jan. 31—Frank O'Neil, Detroit----------W 4
Feb. 5—Ken Hohner, Detroit----------D 6
May 6—Frank O'Neil, Detroit----------L 4
Sept. 10—Bobby Brooks, Detroit---------W 4
Oct. 22—Tommy Parrasz, Detroit------KO 3
Oct. 30—Bobby Brooks, Grand Rapids--W 4
Nov. 19—Ray Jefferson, Detroit----------L 4

Luis Barreto

Dec. 3—Johnny Eddington, Ravanna, O. KO by 5
Dec. 8—Ken Hohner, Kalamazoo ------ KO 5
Dec. 17—Bob Ross, Detroit ---------- W 4

1954

Jan. 18—Gordon Meadows, Detroit ----- W 4
Feb. 1—Kenny Lane, Detroit --------- KO 1
Mar. 22—Kenny Lane, Detroit ---------- W 8
May 11—Joe Clark, Windsor ---------- W 6
Aug. 12—Kenny Lane, Muskegon -------- L 10
Aug. 31—Abie Cruz, Detroit ---------- W 5
Oct. 7—Jay Watkins, Saginaw --------- L 6

1955

Jan. 18—Davey Moore, Detroit ---------- L 6
Feb. 15—Eli Leggett, Detroit ---------- D 6
Mar. 23—Louis Carr, Chicago ---------- L 6
May 5—L. C. Morgan, Youngstown KO by 4
Aug. 16—Buddy Harris, Detroit --------- L 6

1956

May 23—George Reid, Detroit --------- KO 3
Sept. 21—Charley Smith, Detroit --------- L 4

CARLOS BARRAGAN 7-6-1

Mexican Lightweight

1954

May 12—Esequiel Uribe, Mexico City --- L 10
June 30—Enrique de la Cruz, Mex. City -- W 10
Oct. 6—Augusto Rosales, Mexico City KO 5
Nov. 3—Jesse DeHoyos, Mexico City -- KO 8

1955

Feb. 3—Tobe Penaloza, Mexico City ---- W 10
Mar. 23—Beto Gonzales, Mexico City --- NC 10
Aug. 20—Tobe Penaloza, Leon ------ KO by 2

1956

Feb. 18—Alvaro Gutierrez, Mexico City ---------- KO by 9
Apr. 18—Ubaldo Ramirez, Mexico City -- W 10
May 12—Enrique Ortiz, Mexico City ---- W 10
June 9—Chilanago Rosales, Mexico City L 10
Sept. 8—Pedro Soto, Mexico City ----- KO 8
Oct. 13—Beto Gonzalez, Mex. City -- KO by 8
Nov. 10—Luciano Gonzalez, Monterrey -- L 10

GABRIEL BARRAGAN 1-6-1

Mexico City, Mexico, Welterweight

(For previous record, 1950-53, see 1954 Edition, Page 335. Inactive, 1954).

1955

Apr. 16—Rafael Gutierrez, Mexico City ---------- KO by 4
Dec. 8—Joe Castaneda, Irapuato --- KO by 5

1956

Mar. 24—Santos Gutierrez, Acapulco ---- W 10
Apr. 28—Santos Guiterrez, Acapulco ---------- KO by 5
May 30—Dave Cervantes, Mex. City KO by 2
Sept. 26—Alfonso Flores, Torreon -------- D 10
Oct. 31—Alfonso Flores, Torreon ---- KO by 6
Nov. 17—Victor Torres, Leon --------- KO by 5

AL BARRAZA 9-4

Glendale, Arizona, Welterweight

1956

Jan. 17—Joe Long, Miami Beach -------- W 4
Jan. 19—Joe Long, Lake Worth --------- W 4
Feb. 2—Ed Summerlin, Lake Worth --- KO 1
Fed. 16—Harry Lee Irwin, Miami ------ KO 2
Feb. 21—State Daye, Miami Beach ----- KO 2
Feb. 29—Gordon Van Loo, Miami -------- L 6
Mar. 27—Walter Bailey, Miami Beach -- KO 3
Apr. 14—Joe Chavez, Hollywood -------- L 6
June 5—Bob Terrance, Phoenix -------- L 6
Sept. 19—Bobby Freeman, Miami -------- W 6
Oct. 8—Tony Gulatto, Miami --------- KO 2
Oct. 23—Dick Custer, Miami Beach ----- W 6
Nov. 3—Gale Kerwin, Ft. Lauderdale ---------- KO by 7

CHOCOLATE BARRERA 5-1

Mexico City, Mexico, Flyweight

1955

Dec. 14—Roque Fernandez, Mexico City W 8

1956

June 20—Chiquilin Torres, Mexico City -- W 8
July 21—Juancito Lopez, Mexico City --- W 8
Aug. 18—Daniel Romero, Mexico City -- KO 3
Sept. 29—Nacho Escalente, Mexico City ---------- KO by 3
Nov. 24—Tibico Torres, Mexico City ---- W 8

LUIS BARRETO 8-1

Caracas, Venezuela, Lightweight

1953

Jan. 29—Ruben Diaz, Caracas ---------- W 10
Mar. 6—Pedro Tesis, Caracas ---------- W 10
Mar. 30—Victor Leon, Maracaibo -------- W 10
June 22—Eloy Pacheco, Caracas -------- KO 7
Aug. 24—Ruben Diaz, Caracas ---------- KO 9

1954

Feb. 11—Vincente Matute, Caracas ----- KO 8
Apr. 5—Charley Smith, Caracas -------- L 10

1955

May 24—Enrique Bidau, Carupano ------ KO 6

1956

July 13—Efi Cross, Aruba ---------- W 10

LARRY BARRETT 2-1

Baltimore, Md., Middleweight

1955

Nov. 2—Rudy Watkins, Baltimore ------ W 4

1956

Mar. 15—Ike White, Philadelphia -------- W 4
Apr. 19—Al Avant, Philadelphia ---- KO by 3

DWIGHT BARRINGER 6-4-3

San Francisco, Calif., Middleweight

1955

Apr. 21—Louis Andrade, Fresno -------- D 4
Apr. 26—Johnny Heard, Richmond -- KO by 4
May 26—Louis Andrade, Fresno -------- D 4
July 12—Ed Beatty, Richmond -------- KO 1
Aug. 4—R. D. Glascow, Oakland ------ KO 1
Aug. 8—Candy MacGilmore, San Fran. -- L 4
Aug. 14—Jay Lewis, Stockton ---------- D 4
Aug. 23—Al Lortez, Richmond ---------- W 4
Nov. 3—Al Lortez, San Francisco ----- KO 4
Nov. 15—Benny Rodriguez, Richmond KO 2
Nov. 29—Hershel Bailey, Richmond ----- W 4

1956

Jan. 19—Joe Shelton, San Francisco KO by 1
Mar. 1—Herschel Bailey, San Fran. KO by 1

TOMMY BARRON 5-3-1

Dallas, Texas, Middleweight

1955

Mar. 24—Ross Brantley, Dallas --------- KO 5
Apr. 8—Glen Johnson, Tyler ---------- KO 4
Apr. 14—Al Horton, Dallas ---------- W 6
May 5—Tino Longoria, Dallas ---------- L 8
July 8—John Victor Penn, Dallas ------- D 6
Aug. 18—John Victor Penn, Dallas ------ W 8
Oct. 13—John Victor Penn, Dallas ------- L 10

1956

June 21—George Dickerson, Dallas ----- KO 4
July 26—Al McCoy, Dallas ---------- KO by 5

SID BARRY 0-2

Paterson, N. J., Middleweight

(For previous record, 1953-1954, see 1955 Edition, Page 366. Inactive, 1955)

1956

Apr. 19—Mickey McGrath, New York ---- L 8
May 8—Gary Garafola, Holyoke -------- L 8

ALBERTO (CHINO) BASSAS 0-2-2

Havana, Cuba, Featherweight

1956

Mar. 5—Carlos Suarez, Havana ---------- L 4
Aug. 11—Humberto La Rosa, Havana ---- D 4
Sept. 22—Carlos Suarez, Havana -------- D 4
Oct. 13—Inocencio Cartas, Havana -- KO by 3

ANACLETO BATTAD 3-0

Honolulu, Hawaii, Welterweight

1956

May 1—Sam Wailani, Honolulu -------- KO 1
June 5—Richard Payl, Honolulu -------- KO 2
Aug. 7—San Santiago, Honolulu -------- W 4

JOSE LUIS BAUTISTA 1-2-1

Mexico City Bantamweight

1956

Jan. 22—Nacho Escalante, Mexico City -- W 6
Aug. 29—Roberto Razo, Mexico City ----- D 10
Sept. 26—Jorge Gabino, Mexico City ----- L 10
Oct. 20—Lalo Camarena, Mexico City ---------- KO by 5

Willie Bean

BILLY BEALS 2-8-1

Oakland, Cal., Lightweight

(For previous record, 1950-1951, see 1952 Edition. Inactive 1952-1953.)

1954

Mar. 23—Art Ramponi, Richmond---KO by 3
July 7—Lorenzo Vasquez, Oakland-KO by 1
Oct. 12—Mike Tourcotte, Stockton----KO 5
Nov. 9—Johnny Efhan, Stockton----L dis. 4

1955

Apr. 4—Paul Felix, Stockton ----------L 8
Dec. 6—Davey Lee, Richmond----------D 6

1956

Feb. 22—Kenny Willis, Richmond --------L 6
Mar. 2—Mike Mitchell, San Francisco--KO 3
Apr. 2—Don Chester, San Francisco ----L 6
Apr. 24—Kid Castro, Stockton ----------L 10
July 9—Tommy Romulo, Stockton--KO by 3

WILLIE BEAN 41-25-4

Los Angeles, Calif. Heavyweight

1946

Nov. 25—Hardy Williams, Whittier-------D 4

1947

Jan. 7—Hoot Benson, Los Angeles KO by 4
Jan. 28—Johnny Koster, Los Angeles--KO 2
Feb. 17—Baby Dutch, Ocean Park--------L 4
Apr. 18—Pete Lakovick, Hollywood----KO 1
May 5—Jim Lee, Ocean Park----------L 4
July 25—Ardis Mack, Hollywood---------1
Sept. 5—Dale Hall, Hollywood----------D 4
Sept. 19—Ardis Mack, San Diego--------W 4
Sept. 23—Fred Wermy, Los Angeles------L 4
Oct. 24—Bob Scott, San Diego---------KO 2
Nov. 4—Fred Wermy, Los Angeles-----KO 3
Nov. 14—Hardy Williams, Hollywood----W 4
Nov. 19—Roland Spencer, Wilmington---W 6

1948

Jan. 14—Tony Martin, Phoenix--------KO 9
Apr. 5—Rusty Payne, San Diego----KO by 6
May 11—Jim Lane, Los Angeles--------KO 3
May 18—Billy McClure, Los Angeles---KO 1
June 18—Francisco de la Cruz, Hollywd---W 10
July 20—Jerry McSwain, Los Angeles--KO 2
Sept. 14—Turkey Thompson, L. A.-L.Disq. 8
Nov. 8—Dutch Culbertson, Ocean Park--W 10
Nov. 17—Jimmy Bell, Phoenix----------KO 3
Dec. 20—Dutch Culbertson, Ocean Park W 10

1949

Jan. 24—John Donnelly, Ocean Park--KO 2
Apr. 6—John Curtis, Phoenix---------KO 3
June 20—Jimmy Bivins, Cleveland--------L 10
July 11—Jimmy Holden, Springfield---KO 7
July 25—Bill Gilliam, Springfield--------L 10
Aug. 8—Bill Gilliam, Springfield--------W 10
Aug. 29—Ted Lowry, Springfield---------W 10
Sept. 15—Bob Jacobs, North Adams---KO 1
Sept. 30—Doc Williams, No. Adams KO by 8
Dec. 8—John Holman, Chicago ----KO by 8

1950

Jan. 6—Joe Louis, Hollywood--------Exh. 6
Feb. 3—Al Spaulding, San Diego------KO 6
Mar. 8—Al Hoosman, Oakland----------W 10
Apr. 14—Joe Sandall, San Diego--------KO 4
May 26—Frankie Buford, Hollywood----L 10
July 26—Kid Riviera, Spokane----------W 10
Sept. 1—Frankie Buford, Hollywood----W 10
Sept. 13—Rusty Payne, Spokane---------W 10
Oct. 11—Frankie Buford, Spokane-----KO 5
Oct. 20—Rusty Payne, Portland---------W 10
Dec. 19—Clarence Henry, Los Angeles---L 12

1951

Jan. 16—Bill Petersen, Portland-------KO 2
Apr. 6—Pat Comiskey, Hollywood------W 10
May 4—Jimmy Bivins, Hollywood------L 10
May 29—Jimmy Bivins, Los Angeles-----L 10
Aug. 14—Kid Rivera, Spokane----------L 10
Oct. 26—Frank Buford, Hollywood------D 10

1952

Feb. 28—Jesse Hall, Tacoma ----------D 10
Apr. 17—Jesse Hall, Tacoma ----------W 10
May 17—Turkey Thompson, Hollywood KO 7
June 1—Frank Buford, Eureka----------W 12
Sept. 6—Hank Thurman, Hollywood---KO 3
Nov. 15—Dale Hall, Hollywood----------L 10

1953

Feb. 21—Dale Hall, Hollywood--------KO 8
June 20—Andy Walker, Hollywood-----KO 5
Nov. 2—Dave Whitlock, South Gate---KO 3
Dec. 7—Leonard Morrow, San Fran------L 10

1954

Mar. 2—Frankie Daniels, Los Angeles--W 10
May 15—Young Jack Johnson, Hollywd--L 12
(Lost California Heavyweight Title)
July 10—Young Jack Johnson, Hollywd--W 12
(Won California Heavyweight Title)
July 31—Billy Smith, Atlantic City -KO by 5
Oct. 18—Rex Layne, Salt Lake City-----L 10

1955

Jan. 11—Howard King, Richmond ------W 12
(California State Heavyweight Title)
Feb. 12—Yg. Jack Johnson, Hollywood---L 12
July 14—Howard King, Reno ----------L 10
Sept. 10—Yg. Jack Johnson, Hollywood --L 12

1956

Apr. 10—Archie Moore, Richmond---KO by 5
May 2—Duke Sabedong, Honolulu ------L 10

HERMAN BEASLEY 9-27-2

Los Angeles, Calif., Welterweight

1955

Jan. 18—Pete Minjarres, Ocean Park----L 4
Jan. 27—Jose Quezada, Los Angeles——W 4
Feb. 1—Lloyd Sampson, Ocean Park---L 4
Feb. 3—Bobby Ramajo, Los Angeles----W 4
Feb. 10—Johnny Genet, Los Angeles----W 4
Feb. 12—Vince Davi, Hollywood---------L 4
Mar. 3—Jerry Marcus, Los Ang.----KO by 3
Mar. 22—Al Nevarez, Ocean Park--------L 4
Mar. 29—Ernie Pacheco, Ocean Pk--KO by 4
Apr. 16—Billy Blevins, Hollywood-------L 4
Sept. 15—Joey Durando, Los Ang---KO by 1
Oct. 1—Al Conteras, Hollywood---------L 4
Nov. 5—Benny Robledo, Hollywood---KO 3
Nov. 19—Larry Rosadilla, Hollywood-----L 4

1956

Jan. 5—Hector Garcia, Los Angeles-----L 4
Jan. 15—Gene Tortorice, Hollywood-----L 4
Jan. 16—Armond Goetters, San Diego ---D 4
Jan. 28—Billy Blevins, Hollywood--------L 4
Feb. 6—Rudy Mendoza, San Diego--KO by 4
Mar. 10—Pete Ruiz, Hollywood----------W 4
Mar. 24—Larry Rosadilla, Hollywood-----L 4
May 12—Dargin McWhorter, Hollywood--L 4
June 9—Freddie Montor, Hollywood-----L 4
June 30—Dargin McWhorter, Hollywood--L 4
July 5—Frankie Romero, Los Angeles--W 4
July 28—Eddie Asti, Hollywood ----------L 4
Aug. 4—Ray Porras, Hollywood ---------L 4
Aug. 14—Jose Martinez, Los Angeles -----L 4
Sept. 20—Tony Reyes, Los Angeles -------W 4
Sept. 22—Leon Mitchell, Hollywood ------W 4
Sept. 25—Tony Reyes, Los Angeles------W 4
Oct. 4—Joe Chavez, Los Angeles ---------L 6
Oct. 11—Vince Davi, Los Angeles---KO by 3
Nov. 8—Eddie Gilbert, Los Angeles-----L 4
Nov. 10—Charlie Clark, Hollywood ------L 4
Nov. 22—Dave Gailes, Los Angeles -------L 4
Nov. 26—Dave Gailes, Hollywood---------L 4
Dec. 13—Larry Parker, Los Angeles-----D 4

ED BEATTY 1-5

San Francisco, Calif., Middleweight

1955

May 3—Al Lortez, Richmond----------L 4
May 14—Bob Gustin, Reddings----------L 6
July 12—Dwight Barringer,
Richmond ----------KO by 1
Oct. 25—Max Jeremy, Fresno---------KO 2
Nov. 29—Louis Andrade, Fresno----------L 4

1956

Feb. 2—Al Loretz, San Francisco -------L 4

JIMMY BEAU

Bridgeport, Conn., Middleweight
Born, April 6, 1930. 33-15

1947

July 1—Joe O'Grady, Stamford -------W 4
Aug. 5—Bobby Baldwin, Bridgept. KO by 1
Sept. 10—Angelo Vento, Norwalk -------KO 1
Oct. 27—Pat Vendrillo, New Haven----KO 5
Nov. 8—Tony Barrone, Kingston, N. Y. KO 2
Dec. 16—Don Fisher, New Haven------KO 1

1948

Jan. 19—Lenny Trader, New Britain --KO 2
Feb. 2—Winston Corbett, New Britain KO 2
Aug. 30—Johnny Dudley, New Haven--KO 6
Oct. 6—Ernesto Amado, Bridgeport --KO 3

Jimmy Beecham

Oct. 11—Pat Byers, New Haven ..... KO 1
Nov. 10—Fairest Norman, Bridgeport .. KO 2
Nov. 19—Ted Pritchard, Bridgeport ..... W 6
Dec. 28—Jimmy Taylor, Danbury ..... W 6

1949

Jan. 22—George Clark, Brooklyn ..... KO 1
Jan. 25—Sidney Miller, Danbury ..... KO 4
Feb. 23—Jimmy Taylor, N. Y. C. ..... W 6
Mar. 5—Ray Bryan, Brooklyn ..... W 6
Mar. 19—Billy Patterson, Brooklyn ..... KO 5
Mar. 30—Cleve Bailey, Norwalk ..... W 10
June 7—Burl Charity, Norwalk ..... W 8
July 13—Ray Bryan, Bridgeport ..... W 6
Sept. 26—Al Winn, New Haven ..... KO 3
Nov. 9—Frankie Daniels, New York ..... W 8
Dec. 7—Tommy Yarosz, New York ..... L 8

1950

Feb. 15—Jose Basora, New York ..... W 8
Apr. 3—Charley Anglee, Providence ..... W 10
May 1—Charley Anglee, Providence ..... L 10
Oct. 13—Nick Barone, New York ..... L 10
Nov. 13—George Roberts, Stamford ..... KO 1
Dec. 8—Bob Murphy, New York ..... KO by 7

1951

Feb. 20—Henry Brimm, Buffalo ..... KO 10
Mar. 21—Chuck Hunter, New York ..... L 10
Apr. 26—Ronnie Delaney, Akron ..... L 10
Aug. 2—Freddie Lott, Thompsonville ..... L 8
Aug. 17—Johnny Noel, Long Beach ..... W 10
Nov. 27—Robert Villemain, Milwaukee .. L 10

1952

Mar. 31—Paul Pender, Boston ..... KO 5
June 6—Bobo Olson, New York ..... L 10

1953

Mar. 30—Pierre Langlois, Brooklyn ..... L 10
Apr. 10—Randy Sandy, New York .. KO by 8
Aug. 15—Eduardo Lausse, Buenos Aires ..... KO by 2
Aug. 29—Antonio Cuevas, Buenos Aires ..... KO 8
Oct. 3—Eduardo Lausse, Buenos Aires ..... KO by 1

1954

Feb. 15—Joe Grimard, Portland ..... KO 8
July 12—Eddie Andrews, Boston ..... L 10
Aug. 23—Eddie Andrews, Boston ..... W 12
(Won New England Middleweight Title)
In U. S. Air Force.

1954-1955

(Inactive)

1956

Sept. 10—Jimmy Garcia, Stamford ..... KO 4

ROCKY BEAU (BEAUREGARD)

Holyoke, Mass., Lightweight 11-1-1

1954

May 8—Bill Egan, Waterville ..... W 4
June 12—Ray Murray, Waterville, Me. ..... W 4
Oct. 11—Bill Cody, Holyoke ..... KO 1
Oct. 26—Sonny Jones, Holyoke ..... W 4
Dec. 7—Don Lemanski, Holyoke ..... KO 1

1955

Jan. 18—Dick Egan, Holyoke ..... W 4
Feb. 7—Don Supple, Montreal ..... KO 5
Mar. 31—Gasper Bouchard, Montreal ..... D 4
Sept. 27—Johnny Juliano, Holyoke .. KO by 4
Nov. 22—Leo Oddo, Holyoke ..... W 4
Dec. 27—Paul See, Holyoke ..... W 4

1956

Jan. 17—Conrad Letourneau, Holyoke .. KO 1
Feb. 21—Jimmy Penna, Holyoke ..... W 4

CARL BEAVER

1-0-1

Toledo, Ohio, Heavyweight

1956

Apr. 10—Bill Moore, Toledo ..... KO 3
Sept. 18—Norman Bolden, Toledo ..... D 4

JOE BECERRA

7-1

Mexican Bantamweight

1956

Mar. 22—German Ohm, Gomez Palacio .. KO 6
May 11—Jorge Valverde, Gomez Palacio ..... KO 7
May 31—Rogelio Saucedo, Gomez Palacio ..... W 10
June 21—Mario Ruiz, Gomez Palacio ..... W 10
Aug. 9—Jorge Gabino, Gomez Palacio .. KO 5
Sept. 6—Memo Sanchez, Gomez-Palacio .. W 10
Oct. 18—German Ohm, Gomez-Palacio ..... L 10
Nov. 7—Chuy Guerrero, Torreon ..... W 10

DANNY BEDOLLA

1-4

Mexican Featherweight

1955

May 4—Ricardo Moreno, Mex. City .. KO by 1
Dec. 17—Luis Gutierrez, Morella ..... L 10

1956

Mar. 24—Zurdo Beltram, Aguascalientes .. W 10
Aug. 18—Henry Morales, Leon ..... L 10
Oct. 8—Andy Hernandez, Juarez ..... L 6

JAY BEE

3-6-1

(Johnnie B. Warner)

Trenton, N. J., Heavyweight

1954

Oct. 21—Joe DeGrazio, Philadelphia ..... KO by 1
Dec. 14—Bob Medina, Trenton ..... L 4

1955

Jan. 25—Bob Medina, Trenton ..... KO by 2
Mar. 29—John Neal, Trenton ..... KO 1
Oct. 25—Joe Dawson, Trenton ..... L 4
Nov. 29—Clarence Bland, Trenton ..... W 4
Dec. 13—Ray Batey, Trenton ..... D 4

1956

Mar. 29—James Wiley, Philadelphia ..... W 4
June 14—Chubby Norris, Philadelphia ..... L 5
July 19—Paul Wright, Philadelphia .. KO by 6

JIMMY BEECHAM

16-3

Miami, Fla., Welterweight

1953

Oct. 16—Ike White, Philadelphia ..... W 6
Nov. 6—Tim Kennedy, Philadelphia .. KO 5
Nov. 23—Leo Segar, Brooklyn ..... KO 1
Dec. 11—Al Heath, Philadelphia ..... KO 2

1954

(Inactive)

1955

Aug. 6—Rolando Rodriquez, Havana .. KO 5
Aug. 23—Willie Johnson, Miami Beach .. W 8
Sept. 10—Chico Varona, Havana ..... W 10
Sept. 27—Andy Mayfield, Miami Beach .. W 8
Oct. 8—Baby Linares, Havana ..... KO 7
Nov. 18—Ismael Espana, Caracas ..... W 10
Dec. 2—Hector Constance, Caracas ..... W 10

1956

Jan. 2—Luther Rawlings, Miami Beach KO 9
Jan. 31—Georgie Johnson, Miami Beach .. W 10
Feb. 27—Charley Joseph, New Orl. .. KO by 6
July 19—Josh Thomas, Orlando ..... KO 4
Aug. 18—Kid Gavilan, Havana ..... L 10
Oct. 3—Hector Constance, Miami Beach W 10
Nov. 13—Holly Mims, Miami Beach ..... L 10
Dec. 11—Sugar Boy Nando, Aruba ..... W 10

ALFREDO BEEZER

0-2-1

Jamaica, B. W. I., Lightweight

1956

Mar. 30—Emilio Sanchez, Kingston ..... L 10
May 26—Emilio Sanchez, Kingston ..... D 10
Aug. 11—Neville Powell, Kingston ..... L 10

BOBBY BELL

37-26-5

(Robert Earl Bell)

Youngstown, Ohio. Featherweight

Born, February 17, 1929.

1947

Dec. 22—Pete Jasmine, N. Y. C. ..... L 6

1948

Jan. 5—Johnny Moran, N. Y. C. ..... KO 5
Jan. 12—Charley Burton, Brooklyn ..... W 6
Jan. 19—Charley Green, Baltimore ..... W 6
Feb. 9—Willie Unk, Baltimore ..... W 6
Feb. 20—Johnny Moran, N. Y. C. ..... KO 1
Apr. 5—Charley Green, Wash., D. C. ..... W 6
Apr. 26—Gus Cosby, Philadelphia ..... W 6
May 24—Bill Peters, Washington, D. C. .. W 6
June 1—Bobby Lloyd, Syracuse ..... W 6
July 12—Jimmy Sulla, Philadelphia ..... W 4
July 22—Archie Devino, N. Y. C. ..... L 6
July 26—Ray Edwards, N. Y. C. ..... W 6
Aug. 6—Billy Liggett, N. Y. C. ..... W 6
Sept. 3—Ray Edwards, N. Y. C. ..... D 8

Bobby Bell

Sept. 27—Bobby English, Providence ---KO 2
Oct. 18—Billy Liggett, New York ------W 8
Oct. 29—Harry LaSane, New York-------L 6
Nov. 23—Percy Bassett, Phila.-------KO by 7
Dec. 15—Jim Watkins, New York ------KO 2
Dec. 17—Jackie Graves, Detroit----KO by 5

1949

Jan. 14—Corky Gonzales, Denver--------L 8
Apr. 22—Charley Titone, N. Y. C.--------L 8
May 2—Reuben Davis, Providence------W 8
May 23—Chuck Burton, Providence------L 8
June 1—Joe Barone, Pittsburgh---------L 8
June 27—Henry Schillizzi, Providence----W 8
July 1—Billy Liggett, Long Beach, L. I..W 6
July 7—Aaron Joshua, N. Y. C.---------L 6
July 18—Pedro Firpo, Providence--------W 8
Aug. 22—Art Llanos, Newark ----------W 5
Sept. 1—Charley Titone, Brooklyn-------L 6
Sept. 14—Gaetano Annalora, N. Y. C.-----W 6
Oct. 26—Lino Garcia, New York--------W 8
Nov. 18—Charley Titone, Washington---W 10
Dec. 7—Gaetano Annalora, New York--D 8

1950

Jan. 11—Orlando Zulueta, New York----L 10
Feb. 24—Luis Galvani, New York--------L 8
Mar. 22—Luis Galvani, New York--------L 10
May 12—Archie Devino, New York--------L 8
July 25—Willie Pep, Washington---------L 10
Aug. 1—Fabala Chavez, Hartford-------D 10
Oct. 16—Jimmy Rooney, New Haven----W 10
Nov. 5—Miguel Acevedo, Havana--KO by 8

1951

Jan. 1—Bobby English, Providence-----W 8
Jan. 4—Gene Smith, Washington--KO by 7
Jan. 29—Jesus Compos, Providence----KO 6
Feb. 14—Tony Spano, Chicago----------W 8
Mar. 16—Frankie Sodano, New York-----L 8
Apr. 20—Fabala Chavez, Hollywood-----L 10

1952
(Inactive)

1953

Aug. 15—Arthur Portley, Milwaukee ----W 8

1954

Jan. 15—Filberto Osario, New York-----W 6
Feb. 2—Ron Stribling, Chicago---------W 8
Mar. 26—Charley McGarrity, New York--W 8
July 24—Tommy Tibbs, New York------W 6
Sept. 1—Ike Chestnut, Philadelphia-----D 6
Sept. 10—Ike Chestnut, New York--------W 6
Oct. 14—Jesse Rodriquez, Youngstown--W 8
Dec. 6—Carmelo Costa, Brooklyn-------W 10

1955

Jan. 10—Rudy Garcia, Brooklyn--------W 10
Feb. 21—Carmelo Costa, Brooklyn-------L 10
Sept. 2—Carmelo Costa, New York------L 10
Nov. 15—Andy Arel, Miami Beach-------L 10

1956

Jan. 7—Buddy Evatt, Hollywood -------W 10
Feb. 27—Miguel Berrios, New York------L 10
Apr. 16—Miguel Berrios, New York------L 10
Oct. 13—Lauro Salas, Hollywood --------D 10
Nov. 3—Jose Cotero, Hollywood --------L 10

HARRY BELL 11-4

Long Island City, N. Y., Lightweight
Born in New York City, Oct. 21, 1935.

1954

Dec. 6—Bill Elbaum, Brooklyn--------KO 1

1955

Feb. 4—Jay Roach, Pottsville---------KO 2
Feb. 14—Carlos Ortiz, New York---KO by 1
Oct. 25—Leon Brooks, Trenton--------- W 4
Nov. 1—Arnold DeMarzio, Trenton-----W 4
Nov. 28—Art Oubre, Trenton----------W 6

1956

Feb. 17—Bobby Jackson, New York------W 4
Mar. 8—Harvey Charles, New York-----W 4
Mar. 26—Leroy Graham, New York-----KO 4
Apr. 9—Chico Velez, New York----------L 6
May 14—Chico Velez, New York---------W 6
July 6—Tommy Salem, New York-------L 6
Oct. 8—Iggy Maldonado, New York--KO 2
Nov. 19—Iggy Maldonado, New York----L 4
Dec. 21—Iggy Maldonado, New York----W 6

TONY BELL 1-2

Boston, Mass., Welterweight

1956

Jan. 12—Joe Devlin, Boston ----------L 4
Feb. 28—Bobby Dalton, Holyoke ---------L 6
Mar. 5—Iggy Vaccari, Boston ---------KO 6

KID BELLONI 0-1-1

Newark, N. J., Middleweight

1956

July 19—Andy Chaney, Worcester -------D 4
Aug. 23—Andy Chaney, Worcester---KO by 3

RAY BELSICO 2-3-1

Worcester, Mass., Light Heavyweight

1956

Sept. 24—Sal Contino, Holyoke ----------L 4
Oct. 16—James Monts, Hartford---------W 4
Oct. 22—Willie Rice, Holyoke----------W 4
Oct. 29—Jimmy Tillis, Holyoke-----KO by 1
Dec. 3—Willie Rice, Holyoke----------L 4

MANUEL BELTRAN 4-5

Mexican Lightweight

1954

Feb. 3—Juanito Martinez, Mexico City--L 10
May 19—Enrique Ortiz, Mexico City---KO 9
June 2—Mario Mantecon, Mexico City--W 10
July 21—Jesse de Hoyos, Mexico City-KO 7
Aug. 21—Rafael Hadad, Mexico City-----W 10
Sept. 11—Rudy de Hoyos, Mexico City----L 10
Sept. 26—Paul Brooks, Mexico City-------L 10

1955

Apr. 2—Marcelino Pena, Mexico City--W 10
July 9—Beto Gonzalez, Mex. City--KO by 9

1956

Oct. 17—Ubaldo Ramirez, Mexico City-L 10

JOSE (ZURDO) BELTRAN 0-2

Mexican Bantamweight

1956

Mar. 24—Danny Bedolla, Aguascalientes-L 10
July 7—Torito Jiminez, Leon ----------L 10

RANCHERITO BENAVIDES 2-0

Mexican Bantamweight

1956

July 14—Baby Landeros, Nueva Rosita--W 4
Aug. 4—Ray Vela, Nueva Rosita------KO 2

PEDRO BENELLI 17-0

Argentina Lightweight
Born, April 14, 1933

1955

Aug. 6 Miguel Ugidos, Buenos Aires-KO 5
Aug. 13—Jose Garafa, Buenos Aires-----W 6
Sept. 3—Jose Garafa, Buenos Aires----KO 5
Sept. 14—Jose Colado, Buenos Aires-----W 6
Oct. 10—Mario Rotondo, Buenos Aires-KO 2
Oct. 29—Juan Campos, Buenos Aires----W 10
Nov. 26—Jose Colado, Quilmes---------KO 6
—Francisco Martinez, Quilmes--KO 6

1956

Jan. 14—Juan Campos, Buenos Aires---W 10
Mar. 7—Hector Unzuga, Buenos Aires-KO 6
Mar. 10—Miguel Ugidos, Quilmes------KO 2
Mar. 16—Pedro Brizuela, Quilmes-----KO 2
May 16—Angel Olivieri, Buenos Aires--W 10
July 14—Angel Olivieri, Buenos Aires--W 10
Oct. 6—Miguel Soto, Quilmes----------W 10
Oct. 27—Osvaldo Paredes, Buenos Aires-W 10
Nov. 24—Mario Lopiano, Buenos Aires--W 10

MURRAY BENNETT (BURNETT) 3-26-2

Sioux City, Iowa, Light Heavyweight

1951

Sept. 5—Eddie O'Neill, Milwaukee------L 6
Sept. 24—Billy Noble, Chicago----------L 4
Nov. 20—Chester Mieszala, LaCrosse----L 6
Dec. 10—Larry Watson, Chicago---------L 6

1952

Jan. 14—Milt Newman, Chicago---------L 4
Jan. 28—Wilbur Dilley, Chicago---------W 4
Feb. 11—Jack Herman, Chicago---------L 4
Mar. 10—Terry O'Connor, Chicago------W 4
Mar. 31—Terry O'Connor, Chicago------W 5
May 3—George Powell, Detroit --------L 6
June 16—Chester Mieszala, Chicago-----L 6
Aug. 4—Stanley Mlynski, Chicago------D 5
Sept. 6—Herbie Moore, Cincinnati-------L 6
Sept. 29—Bobby Yore, Chicago----------L 4
Oct. 15—Chuck Spieser, Chicago---------D 6
Dec. 4—Frank Favaro, Grand Rapids----L 8

George Benton

1953

Feb. 9—Cal Vernon, Chicago.....L 5
Apr. 29—Chuck Speiser, Detroit.....L 6
May 15—Bob Satterfield, Chicago..KO by 3
Oct. 20—Tommy Harrison, Sioux City....L 10

1954

Feb. 2—Eddie Jones, Chicago.....L 6
Feb. 8—Bennie Thomas, Hammond.....L 8
Mar. 9—Harry Matthews, Spokane.....L 10
Sept. 8—Eddie Jones, Chicago.....L 6
Nov. 9—Wilbur Dilly, Milwaukee...KO by 1
Nov. 30—Eddie Cotton, Seattle.....L 8

1955

Mar. 25—Pat McMurtry, Spokane...KO by 3
July 27—Al Lane Chicago.....L 4
Nov. 3—Harry Matthews, Vancouver .....KO by 5
Dec. 6—Dave Ragus, Milwaukee.....L 6

1956

Oct. 22—George Kartalian, Toronto.....L 8

FELIX (CHOO-CHOO) BENSON 17-1

Philadelphia, Pa., Welterweight

1953

Jan. 31—Bill Griffin, Philadelphia.....KO 1
Feb. 14—Jimmy Dugan, Philadelphia..KO 3
Mar. 7—Jimmy Wilson, Philadelphia.KO 4
Mar. 9—Rudy Watkins, Brooklyn.....W 6
May 4—Abe Hilliard, Brooklyn.....W 6
June 15—Elwood Davis, Philadelphia....W 6
July 23—Whitman Burgess, Hershey....W 6
Sept. 29—Whitman Burgess, Phila.....W 6
Nov. 19—Emmett Norris, Hershey.....W 6

1954

Jan. 28—Jesse Smith, Philadelphia.....W 6
Oct. 28—Freddy Dukes, Philadelphia...W 6

1955

Mar. 11—Richie Johnson, Philadelphia.KO 5
Apr. 23—Rudy Watkins, Philadelphia...W 6
Nov. 18—Richie Johnson, Philadelphia..W 6

1956

Aug. 16—Jake Josato, Philadelphia.....W 8
Sept. 20—Jackie LaBua, Philadelphia...W 8
Nov. 12—Bobby Rosado, Philadelphia...W 6
Nov. 19—Willie Vaughn, New Orl...KO by 4

JOEY BENSON 5-7

Los Angeles, Calif., Bantamweight

1954

Dec. 2—Pete Vray, Los Angeles.....KO 4

1955

Feb. 10—Jamie Carabello, San Fran..KO by 8
May 3—Masaji Tonami, Honolulu.....W 6
May 17—Al Palpallatoc, Honolulu.....KO 6
June 21—Luis Castillo, Seattle.....W 10
Sept. 17—Vince Delgado, Hollywood.....L 6
Dec. 6—Frankie Campos, Richmond....L 10
Dec. 22—Pimi Barajas, Los Angeles.....L 10

1956

Feb. 16—Billy Peacock, Los Angeles.....L 10
Mar. 19—Frankie Campos, San Fran.....W 10
Apr. 12—Pimi Barajas, Los Angeles.....L 10
Apr. 29—Jose Lopez, Cuatro.....KO by 1

RUDOLPH BENT 22-12-1

British Honduras Welterweight

Born, October 13, 1933, Belize, Brit. Honduras

1952

July 13—Jimmy Pollard, Belize.....KO 6
Oct. 13—Eric Smith, Belize.....W 6
Nov. 16—Morman Lewis, Belize.....W 6
Dec. 11—Walcott Bennett, Belize.....W 6

1953

Aug. 8—Walcott Bennett, Belize.....W 6
Sept. 16—George Myvette, Belize...KO by 4
Oct. —Herbert Miller, Belize.....W 10
Nov. 2—Black Bill, Belize.....W 10

1954

Jan. 3—Black Bill, Merida.....W 10
July —Emilio Sanchez, Belize.....W 10
Aug. 7—Junior Wagner, Belize.....KO 4
Sept. —Lefty Flynn, Belize.....W 15
(Won British Honduras Welterweight Title)
Nov. 13—Lefty Flynn, Belize.....KO 5
Dec. 11—Howard Williams, Belize.....L 10

1955

Jan. 11—Wilfredo Brown, Belize.....W 10
Feb. 19—Al White, Jamaica, B. W. I.....W 10
Feb. 26—Ray Robinson, Jamaica, B. W. I.....KO 5
Apr. —Manuel Beltram, Mexico City.KO 3
May 6—Julio Jiminez, Mexico City.....D 10
May 14—Jose Castaneda, Mexico City...L 10
May 28—Rafael Guiterrez, Mex. C...KO by 9
Aug. 10—Joe Casteneda, Mexico City....W 10
Aug. 27—Lalo Gallardo, Mexico City.....L 10
Sept. 2—Rolego Ries, Mexico City.....KO 5
Sept. 13—Miguel Burciaga, Mexico City..L 10
Sept. 21—Lalo Gallardo, Mexico City.....L 10
Sept. 29—Tony Chaves, Mexico City...KO 4
Nov. 14—Barry Allison, Holyoke.....L 8
Dec. 10—Tommy Nee, Boston.....W 10

1956

Jan. 3—Virgil Akins, Holyoke.....KO by 5
Mar. 5—Jake Josato, Boston.....L 8
Aug. —Gerald Gray, Kingston.....L 10
Oct. 27—Gerald Gray, Kingston.....L 10
Dec. 1—Jimmy Ford, Kingston .....W 10

GEORGE BENTON 31-2-1

Philadelphia, Pa., Middleweight

1949

July 18—Chico Wade, Philadelphia.....KO 1
Aug. 8—Whitman Dorsch, Philadelphia.W 4
Nov. 3—Dave Peters, Philadelphia....KO 5
Nov. 21—Harold Alle, Holyoke.....W 6

1950

Jan. 5—Gene Landers, Philadelphia....W 6
Feb. 2—Bucky Slocum, Philadelphia...W 6
May 15—Frank Gubas, New Haven.....KO 2
June 5—Al Mobley, Philadelphia.....L 6

1951

Feb. 6—Al Niang, Trenton.....KO 2
Mar. 5—Billy Whye, Philadelphia.....W 6
Apr. 16—Jetson Arnold, Philadelphia....W 8
Apr. 19—Jimmy Moore, Philadelphia ..KO 1
June 11—Van Butler, Philadelphia.....W 6
July 2—Emmett Norris, hiladelphia...KO 6
Aug. 24—Buddy Newly, Atlantic City...KO 2
Nov. 29—Chuck Goldsby, Philadelphia.KO 3

1952

Jan. 10—Holly Mims, Philadelphia .....W 8
Mar. 21—Bobby Rosado, New York ....KO 4
Mar. 26—Moses Ward, Chicago .....KO 5
June 5—Jackie Burke, Philadelphia ...KO 6
Dec. 8—LeRoy Coleman, Trenton.....KO 3
Dec. 23—Charlie Josephs, Miami Beach..W 10

1953

Jan. 20—Bobby Lee, Miami Beach....KO 6
Jan. 27—Lester Felton, Philadelphia....W 8
Mar. 24—Joe Blackwood, Miami Beach...L 10
July 23—Chuck Goldsby, Philadelphia..W 8
Aug. 13—Jimmy Franklin, Phila.....KO 6
Dec. 28—Bobby Jones, Brooklyn.....W 10

1954

Apr. 27—Kid Charolito, Miami Beach...W 10
May 14—Leroy Coleman, New York.....D 8

1955

May 2—Joe Dorsey, New Orleans.....KO 7
Sept. 30—Clarence Hinnant, Philadelphia W 8
Oct. 21—Clarence Hinnant, Philadelphia W 8

1956

(In U. S. Army)

Aug. 2—Henry Ray, Charlotte.....KO 2

TOMMY BERG 9-9-3

Seattle, Wash., Middleweight

1955

Jan. 11—Pat Aripa, Seattle.....KO 1
Feb. 10—Al Alexander, Seattle.....L 4
Feb. 17—Frenchy Bellanger, Vancouver.D 4
Mar. 8—Eddie Bell, Seattle.....W 4
Mar. 25—Ed Menko, Spokane.....L 4
Apr. 21—Jack Williams, Vancouver.....L 6
Oct. 4—Manuel Sengh, Butte.....D 4
Oct. 25—Ron Milne, Seattle.....W 6
Nov. 24—Carl Brunson, Vancouver.....L 6
Dec. 17—Richie Reed, Tacoma.....W 4

1956

Jan. 26—Gerry Fraser, Grays Harbor...W 6
Feb. 2—Henry Bouchard, Vaucouver..KO 2
Feb. 9—Buzzie Brown, Aberdeen.....W 6

Miguel Berrios

Feb. 28—Bill Miller, Portland D 4
Apr. 5—Leroy Flamond, Vancouver W 4
Apr. 19—Cliff Fiddler, Vancouver L 4
July 13—Wildcat Marshall, Tacoma KO 3
Aug. 24—Kel Wayne, Tacoma L 6
Aug. 31—Bill Miller, Seattle L 6
Sept. 4—Tommy Thomas, Portland KO by 5
Sept. 29—Bill Miller, Vancouver L 8

JOHNNY BERMUDEZ 2-4-2
Stockton, Calif., Lightweight

1956

July 9—Willie Sanchez, Stockton D 4
July 26—Willie Sanchez, San Francisco W 4
Aug. 16—Abel Perez, San Francisco L 4
Aug. 23—Andy Carmona, Fresno L 4
Aug. 28—Dave Midel, Sacramemnto D 4
Oct. 30—Dave Midel, Sacramento L 4
Nov. 14—Abel Perez, Stockton W 4
Dec. 10—Henry Berrera, San Francisco L 4

MIGUEL ROSA BERRIOS 20-6
Santurce, Puerto Rican, Featherweight
Born, Aug. 31, 1932.

1951

May 8—Martin Ladonado, San Juan W 10
July —Jose Quezada, San Juan W 10

1952

Feb. 12—Rafael Laboy, New York W 6
Feb. 26—Willie Alexander, New York W 6
Mar. 24—Charlie De Bow, New York W 6
Apr. 15—Alex Fimbres, New York W 8
Nov. 4—Earl Hilton, New York W 8
Nov. 21—Dave Rollins, New York KO 1

1953

Jan. 9—Richie Crump, New York L 8
Feb. 20—Henry Brown, New York W 8
Apr. 7—Bill Bossio, Brooklyn L 10
May 26—Earl Hilton, Brooklyn W 10
June 12—Tommy Reed, New York W 8

1954

Dec. 12—Pedro Tesis, Colon, Panama L 10

1955

July 1—Joe Wilkinson, San Juan L 10
Oct. 21—Harold Smith, New York W 6
Nov. 14—Bobby Courchesne, New York L 10

1956

Jan. 2—Pat Marcune, New York KO 8
Feb. 6—Bobby Courchesne, N. Y. KO 5
Feb. 27—Bobby Bell, New York W 10
Apr. 16—Bobby Bell, New York W 10
June 15—Cherif Hamia, New York L 10
July 25—Kid Anahuac, New York W 10
Aug. 22—Flash Elorde, San Francisco W 10
Sept. 21—Ike Chestnut, Detroit W 10
Nov. 9—Flash Elorde, New York W 10

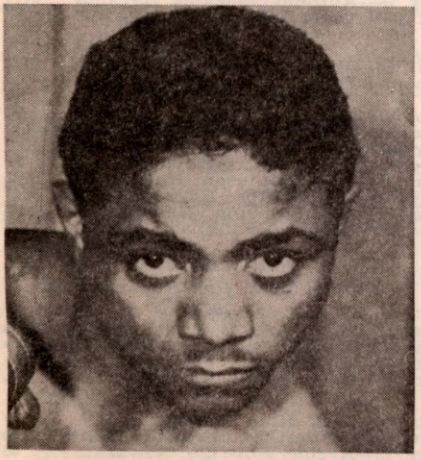

MIGUEL BERRIOS, Puerto Rico

AL BERRY 10-5
Cleveland, O., Welterweight

1954

Jan. 5—Bobby Price, Columbus W 4
Jan. 18—Jackie Richards, Ft. Wayne W 6
Feb. 9—Davey Miles, Canton W 4
Mar. 6—Tony Johnson, Dayton W 4
Apr. 12—Hank Lasure, Detroit L 4
May 1—Ronnie Hamlin, Cincinnati W 6
May 29—Abe Cruz, Indianapolis W 4
July 8—Andy Watkins, Ft. Wayne KO by 4
Dec. 24—Eddie Brandt, Dayton W 6

1955

Jan. 25—Eddie Brant, Huntington W 6
Feb. 24—Rocky Borden, Huntington KO 3
May 10—Sam Piliarik, Detroit W 4
May 31—Alan Kennedy, Detroit L 6
Oct. 19—Henry White, Cincinnati L 4

1956

Feb. 21—Terry Lloyd, Kansas City KO by 1

WAYNE BETHEA
New York, N. Y., Heavyweight
Born, 1933. 13-5-2

1954

Aug. 12—Rue Williams, New York KO 3
Sept. 2—Elle Rogelle, New York KO 1
Sept. 9—Henry Hawkins, New York W 4
Oct. 11—Howie Turner, Brooklyn D 6
Nov. 15—Robert Graves, Brooklyn W 6
Nov. 22—Rico Hackney, New York W 6
Dec. 4—Bob Biehler, Rochester L 6
Dec. 27—Harold Carter, New York KO 7

1955

Mar. 21—Joey Rowan, Brooklyn L 10
May 20—Harold Carter, New York L 8
July 26—Harold Carter, Miami Beach D 10
Sept. 13—Harold Carter, Miami Beach L 10
Nov. 1—Julio Mederos, Miami Beach W 10
Dec. 1—Mickey Carter, New York KO 5

1956

Mar. 8—Ernie Cab, New York KO 6
May 21—Ezzard Charles, New York W 10
July 16—Jimmy Slade, New York W 10
Sept. 24—Joe Bygraves, New York KO 5
Nov. 5—Howie Turner, New York W 10
Dec. 3—Zora Folley, New York L 10

HIRAM BETTANCOURT 1-3
Los Angeles, Calif., Lightweight

1956

July 12—Leo Mancinas, Los Angeles KO 2
July 24—Ricky Palma, Los Angeles L 4
Aug. 11—Dave Martin, Hollywood L 4
Dec. 4—Eddie Gaspora, Hollywood KO by 2

JOHN BETTANCOURT 1-1
Long Island City, N. Y., Welterweight

1956

Feb. 23—Tony LaGreca, New York W 4
Mar. 19—Julius Rhodes, New York L 4

BERNARD (ERNIE) BIBBS 6-14
Philadelphia, Pa. Lightweight

1952

June 30—Young Beau Jack, Wilkes-Barre KO 3
Aug. 4—Tom Eberts, Wilkes-Barre W 4
Oct. 20—Frankie Basil, Syracuse KO 2
Dec. 1—Tommy Corrick, Toronto L 6

1953

Feb. 28—Clifton Bradley, Philadelphia L 4
Nov. 6—Bob Singleton, Philadelphia L 4
Dec. 11—Charlie Cummings, Phila. L 4

1954

Feb. 18—Andy Arel, Philadelphia L 4
Mar. 4—Leslie Smith, Philadelphia KO 1
Apr. 1—George LaMalza, Philadelphia L 6
Apr. 29—Mickey Rosati, Philadelphia L 4
May 22—Mickey Rosati, Philadelphia L 4
Sept. 30—Tony Boraccio, Philadelphia L 7

1955

Jan. 6—Tony Boraccio, Philadelphia L 6
Mar. 4—Jetro Carson, Philadelphia L 6
Apr. 26—Earl Hilton, Philadelphia KO 5
May 6—Georgie Justine, Philadelphia L 6
May 30—Gaby Paliotti, Montreal W 8

Bobby Bickle

1956

Mar. 15—George Justine Philadelphia---L 6
Sept. 25—Al Campbell, Philadelphia-----L 4

DON BIBBS 1-2-1

Philadelphia, Pa., Welterweight

1956

Apr. 5—Jack Burris, Philadelphia------D 4
Apr. 26—Jimmy Archer, Phila.------KO by 1
Sept. 25—Jack Burris, Philadelphia------W 4
Oct. 18—Jimmy Archer, Phila.------KO by 2

CARO (KARO) BIBI 1-2-1

Aguascalientes, Mexico, Featherweight

1956

Mar. 3—Luis Contreras, Aguascalientes-L 10
Mar. 22—Manolo Luna, Gomez Palacio---W 10
June 12—Pinky Ruiz, Torreon ----------NC 5
June 30—Ricardo Manzanillo, Zacatecas ----------KO by 1

BOB BICKLE

Topeka, Kansas, Lightweight

Born, Hoisington, Kansas, 1930. 33-9-3

1952

Oct. 16—Frankie Minor, Topeka--------KO 1
Nov. 11—LeRoy Roberts, Kansas City--KO 1
Dec. 1—Lee Harwood, Kansas City----KO 1

1953

Jan. 30—Ronnie Spain, Kansas City-----W 8
Feb. 12—Johnny Longo, Kansas City---KO 3
Feb. 25—Richie Lumpkin, St. Louis------W 4
Mar. 12—Billy Wagner, St. Louis--------W 6
Apr. 25—Bobby Singleton, St. Louis---KO 3
May 4—Fernando Rivera, Kansas City-W 10
May 21—Ronnie Spain, Topeka-------KO 3
May 26—Fernando Rivera, Kans. City-KO 9
July 1—Ralph Cervantes, Chicago-----W 6
July 12—Burt Kinney, Council Bluffs-KO 4
Aug. 12—Joe Maldonado, Council Bluffs-W 6
Aug. 29—Ralph Cervantes, Mich. City-KO 5
Sept. 12—Bobby Edens, Hoisington----KO 7
Oct. 22—Jesse Underwood, Kans. City---L 10
Nov. 21—Jimmy Pitts, St. Louis--------KO 5
Dec. 3—Clinton McDade, Topeka--------W 10
Dec. 15—Santiago Esteban, Butte--------D 10

1954

Jan. 7—Eddie Brandt, Topeka---------KO 6
(Changed to No Contest by Commission)
Jan. 18—Glen Flanagan, Butte ----------L 10
Feb. 11—Benny Sobell, Wichita---------KO 4
Feb. 18—Jesse Underwood, Topeka------L 10
Mar. 16—Jesse Underwood, Wichita------W 10
Apr. 1—Don Smith, Hutchinson-------KO 4
Apr. 13—Al Moore, Salt Lake City-----KO 9
May 11—Martin Ware, Kansas City-----KO 2
July 30—Marvin Smith, Kansas City---KO 8
Sept. 3—Johnny Martin, Hoisington---KO 4
Sept. 27—Danny Jo Perez, New York-----L 10
Dec. 2—Warren Woods, Topeka -------KO 4

1955

Jan. 6—Chuck Foster, Topeka---------W 10
Jan. 20—Leo Carter, Topeka----------KO 3
Feb. 24—Leon Rosano, Topeka----------D 6
Mar. 17—Ray Ulis, Topeka----------KO 8
Mar. 28—Ralph Dupas, New Orleans-----L 10
Apr. 14—Eddie Brant, Hays, Kans.-------W 10
July 27—L. C. Morgan, Chicago----------L 10
Nov. 23—Joe Reynolds, St. Louis---------L 8

1956

Feb. 21—Leroy Carter, Kansas City----KO 3
Mar. 20—Lee Parker, Kansas City------KO 4
Apr. 10—Marvin Smith, Kansas City---KO 6
Apr. 26—Glen Flanagan, Minneapolis----L 10
Dec. 18—Glen Flanagan, Kansas City----L 10

BOB BIEHLER

(Robert John Biehler)

Born, June 10, 1930, Olean, N. Y. 15-8-1

1953

June 20—Ray Pollard, Buffalo----------W 4
June 27—Joe Hammett, Syracuse-------KO 2
July 16—Johnny DeRuchia, Syracuse--KO 2
Aug. 19—Jack Harris, Syracuse--------KO 3
Sept. 18—Sam Jackson, Syracuse-------KO 3
Nov. 5—Ken Hammer, Detroit-----KO by 2

1954

May 8—Willie Tatum, Buffalo---------KO 2
Aug. 28—Johnny Cousins, Syracuse-----KO 5
Sept. 28—Dan Moray, Buffalo----------W 6
Oct. 26—Rico Hackney, Buffalo---------L 6
Dec. 4—Wayne Bethea, Rochester------W 6

1955

Feb. 7—Eddie O'Hara, Rochester-------W 6
Mar. 14—Jimmy Slade, Rochester--------L 8
Apr. 26—Mickey Carter, Jamestown-----W 8
June 10—Sammy Jackson, Syracuse----KO 2
Aug. 3—Frank Williams, Syracuse------W 6
Sept. 21—Toxie Hall, New York----KO by 2
Dec. 14—Bob O'Brien, Syracuse---------W 6

1956

Feb. 3—Jack Nelson, New York--------W 8
Mar. 7—Michael Maye, Syracuse--------L 6
Apr. 27—George Kartalian, Syracuse----D 6
May 11—George Kartalian, Syracuse----L 8
June 8—George Kartalian, New York---L 6
Nov. 19—George Chuvalo, Toronto ------L 8

BLACK BILL 9-10

Panama Featherweight

1951

Aug. 26—Vince Worrell, Panama--------W 6
Oct. —Fidel Morris, Panama----------W 6
Nov. —Leslie Thompson, Panama-----W

1952

Apr. 20—Baby Green, Panama----------L 10
Aug. —Pedro Tesis, Panama----------L 8
Sept. —Leslie Thompson, Panama KO by 8

1953

Apr. 18—Horacio Otis, Panama City ----------KO by 9

1954

Aug. 8—Al Perkinson, Panama City--KO 2
Aug. 15—Kid Allen, Colon ----------W 6
Oct. 31—Sammy Medina, Colon---------L 8
Nov. 28—Leslie Thompson, Colon---KO by 2

1955

July 16—Sammy Medina, Panama-------L 6
Oct. 30—Alfredo Marshall, Panama City ----------KO 3
Dec. 18—Vicente Worrell, Panama City KO 5

1956

Jan. 29—Manuel Prescott, Panama City-W 6
Feb. 26—Sammy Medina, Panama City--L 8
July 22—Tito Marshall, Panama City----W 6
Sept. 9—Jesus Santamaria, Colon-------L 8
Dec. 16—Roberto Murillo, Panama City-L 6

ALBERTO (INDIAN) BISBE 14-1

Havana, Cuba, Lightweight

Born, October 23, 1936, Santiago de Cuba.

1955

Feb. 11—Angel Luis Granda, Santiago---W 4
Mar. 19—Marcial Ramos, Santiago ----KO 1
May 3—Armando Castillo, Santiago----W 6
July 16—Antonio Gonzalez, Bayamo ---KO 2
Oct 22—Angel Tamayo, Santiago -------W 6

1956

Jan. 20—Fidencio Avila, Santiago -----KO 2
Feb. 4—Francisco Serrano, Guantanamo ----------W 8
Feb. 10—Francisco Serrano, Santiago ---W 6
Mar. 24—Alberto Hernandez, Havana--KO 3
Apr. 26—Felix Triana, Santa Clara ----KO 4
May 5—Nilo Blanco, Havana----------W 6
June 9—Taco Robinson, Havana--------W 6
July 7—Alf Estrada, Havana----------KO 1
Aug. 4—Juan Medina, Havana---------W 8
Nov. 17—Geoffrey Paugham, Havana ----L 10

BILLY BLACK 6-4

Philadelphia, Pa., Heavyweight

1951

Apr. 12—Bob Jackson, Philadelphia----KO 1
Sept. 24—Luther Chambers, Phila.------KO 3
Oct. 30—Phil Saxton, Newark------KO by 8
Dec. 18—Phil Saxton, Newark----------L 8

1952

Feb. 26—Jack Holt, Newark----------W 8
Mar. 17—Walter Cunningham, Trenton-KO 4
May 13—Archie McBride, Newark-------W 8
Sept. 23—Oakland Billy Smith, Philadelphia ----------KO by 1

Jackie Blair

1953-1954
(Inactive)

1955
Dec. 5—Carl Stewart, New York------KO 1

1956
May 10—Dave Bailey, New York----KO by 2

CHARLIE BLACK

7-9

Athens, Texas, Light Heavyweight

1955
Aug. 11—Art Dixon, Los Angeles--------W 4
Aug. 18—Joe Brooks, Los Angeles--KO by 3
Sept. 20—Paul Anderson, Bakersfield---KO 2
Sept. 29—Freddy Milton, Los Angeles----L 4
Oct. 13—Freddy Milton, Los Angeles----L 4

1956
Feb. 28—Joey Mack, San Diego---------W 6
Mar. 22—Chuck Howell, Richmond-------L 6
Apr. 3—Tag Mayfield, San Bernardino KO 3
Apr. 14—Monroe Ratcliff, Hollywood----W 4
May 5—Frank Haynes, Hollywood------L 4
May 28—Willard Henry, San Diego----KO 6
June 20—Lou Campanelli, Las Vegas---KO 5
Aug. 15—Charley Que, Phoenix----------L 6
Sept. 8—Lonnie Malone, Hollywood-----L 4
Sept. 22—Lonnie Malone, Hollywood-----L 4
Dec. 29—Exter Wilkerson, Hollywood----L 4

JED BLACK

29-3-1

Janesville, Wis., Welterweight

1952
Sept. 17—Joe Sussex, Chicago----------KO 2
Sept. 27—Larry Simmons, Detroit-------KO 1
Oct. 1—Herbie Schoen, Chicago--------L 4
Oct. 9—Wes Lowrey, Saginaw---------W 5
Oct. 27—Eddie Nelson, Flint----------KO 1
Nov. 8—Wendell Delorme, Detroit-----KO 2
Nov. 12—Billy VanGilder, Detroit------KO 2
Nov. 26—Herbie Schoen, Chicago-------KO 4
Dec. 4—Tommy Reece, Grand Rapids-KO 4
Dec. 8—Bill Partin, Flint ----------W 6

1953
Feb. 4—Adrian Hefel, Detroit--------KO 4
Feb. 11—Roy Wirt, Chicago----------KO 4
Feb. 28—Harold Alle, Toledo----------W 6
Apr. 9—Bill Parlin, Detroit----------KO 2
Apr. 16—Herb Jackson, Detroit---------W 6
Apr. 23—Ken Hohner, Detroit----------W 5
Apr. 29—Mike Kelly, Detroit----------KO 1
May 27—Rusty Cleek, Detroit----------KO 6
June 2—Sammy Stuart, Ft. Wayne----KO 5
Sept. 10—Alvin Howell, Detroit---------W 6
Sept. 16—George James, Chicago-------KO 1
Sept. 29—Hank Henry, Grand Rapids----W 6
Oct. 3—Ernest Mosley, Chicago--------W 6
Oct. 20—Carl Stafford, Lansing---------W 8
Nov. 9—Ike Williams, Ft. Wayne--------W 10
Dec. 8—Norman Webb, Chicago--------W 10

1954
Jan. 18—Adrien Hefel, Ft. Wayne------KO 7
Jan. 25—Emerson Butcher, Milwaukee--W 8
Feb. 10—Chico Vejar, Chicago----------D 10
Apr. 23—Joey Klein, New York---------W 10
May 19—Carmine Fiore, Detroit ---------L 10
(In U. S. Army)

1955
Oct. 12—Bobby Elliott, Miami----------W 10

1956
July 25—Isaac Logart, Chicago----------L 10

GERRY BLACK (BLACKSHEAR)

Philadelphia, Pa., Lightweight 4-3-2

1954
July 1—Bertram Baily, Danbury--------D 4
Aug. 14—Garnett Hart, Philadelphia KO by 4
Sept. 21—Clem Miller, Hazelton----------W 4

1955
Feb. 11—Davey Miles, Akron----------W 6
Apr. 2—Tommy Elder, Cleveland-------L 4
Oct. 13—Eddie Thomas, Philadelphia---W 6

1956
Jan. 18—Bobby Sanders, San Francisco--D 6
Mar. 16—Tommy Roberts, New York-----L 4
Apr. 9—Larry Armstead, New Orleans-KO 2

TOMMY BLACK

1-3

Bridgeport, Conn., Heavyweight

1956
Apr. 28—Rudy Williams, N. Haven--KO by 3
July 17—Eddie DeMars, Bridgeport-KO by 3
Sept. 10—Red Robitalle, Holyoke-------KO 3
Nov. 12—Jeff Dyer, Holyoke --------KO by 3

JACKIE BLAIR

83-33-9

Dallas, Texas Featherweight

1947
June 13—Earl Dennis, Dallas----------W 4
July 18—Buddy Baggett, Wichita Falls--D 4
July 21—Rocky Venegas, Austin---KO by 4
Sept. 4—Mel Rodriguez, Dallas--------KO 1
Sept. 5—Howard White, Wichita Falls-KO 1
Sept. 18—George Barris, Dallas----------W 6
Oct. 2—Lloyd Williams, Dallas---------W 6
Oct. 7—Jesus Rodriguez, San Antonio-W 6
Oct. 13—Mel Rodriguez, Austin--------KO 1
Oct. 16—Jesus Rodriguez, Dallas--------W 6
Oct. 30—Sanford Barrow, Austin--------W 6
Nov. 4—Johnny Villanueva, San Antonio----------W 6
Nov. —Frankie Curry, Shreveport----KO 7
Dec. 2—Reynaldo Ramon, San Antonio-W 6

1948
Jan. 6—Jose Cardenas, San Antonio----D 6
Jan. 12—Jesus Rodriguez, Corpus Christi----------KO 4
Jan. 20—Harry Harvey, Houston--------W 6
Feb. 27—Gerardo Muniz, El Paso------KO 1
Mar. 11—Francisco Dozal, El Paso-----KO 4
Apr. 9—Tony Rangel, El Paso---------KO 2
Apr. 13—Francisco Guzman, Amarillo--W 6
May 7—Francisco Dozal, Pleasant Mound ----------W 6
May 28—Trini Perez, Dallas----------W 8
June 22—Alvaro Estrada, El Paso--------D 6
July 16—James Dunn, Jr., Dallas------KO 3
July 27—Al Estrada, San Antonio-------W 8
July 30—Manuel Santana, Dallas--------D 10
Aug. 13—Manuel Santana, Dallas--------L 10
Aug. 27—Trinidad Perez, Pampa, Tex.-W 10
Sept. 10—Pancho Celaya, Los Angeles----W 4
Sept. 17—Bee Jiminez, Hollywood--------L 4
Oct. 1—Dick Minjarez, Hollywood-----D 4
Oct. 22—Dick Minjarez, Hollywood---KO 2
Nov. 5—Roosevelt Bonner, Hollywood --W 4
Nov. 12—Cadillac Clemmens, Hollywood W 4
Nov. 18—Chuck Edwards, San Diego-----L 4
Nov. 29—Cadillac Clemmens, Ocean Pk. W 4
Dec. 3—Chuck Edwards, Hollywood-----W 4
Dec. 7—Cadillac Clemmens, Los Ang.--W 4
Dec. 10—Rocky Haro, Hollywood------KO 3
Dec. 17—Willie Clemmens, Hollywood---W 4

1949
Feb. 11—Luther Burgess, Hollywood-KO by 2
Feb. 25—Dave Padilla, Hollywood--------W 4
Mar. 4—Ignacio Godinez, Los Angeles-KO 2
Mar. 21—Keith Nuttall, Salt Lake City ----------KO by 8
Apr. 1—Dave Padilla, Hollywood------KO 3
Apr. 14—Tello Cruz, Hollywood---------W 4
Apr. 29—Kanaru Zavala, Hollywood-----W 6
May 6—Baby Joe Diaz, Hollywood----KO 6
May 20—Ricardo Palacios, Hollywood----D 6
May 27—Joe Valez, Hollywood----------D 10
July 1—Pedro Ramirez, Hollywood----KO 6
Sept. 9—Rudy Vasquez, Hollywood----KO 7
Sept. 23—Ruby Garcia, Hollywood--------L 10
Oct. 21—Freddie Steele, Vancouver----KO 4
Dec. 7—Rudy Vasquez, Fresno----------L 10
Dec. 23—Lou Bernal, Hollywood------KO 4

1950
Jan. 20—Nick Smith, Hollywood---------L 6
Feb. 17—Ron Cannon, Hollywood------KO 6
Feb. 22—Felix Ramirez, Fresno----------L 10
Mar. 22—Sammy Galvan, Fresno-------KO 4
Apr. 4—Nick Smith, San Jose----------L 6
Apr. 21—Al Cota, Hollywood----------KO 7
May 5—Jose Garcia, Tampa----------KO 10
May 8—Billy Lima, Miami----------KO 9
May 17—Lawton Disoso, New Orleans---W 6
May 26—Chico Morales, Tampa----------D 8
May 31—Henry Schillizzi, New Orleans--L 6
June 9—Frankie Leach, Tampa--------KO 5
June 16—Kid McCoy, Tampa----------W 10
June 23—Ray Delgado, Tampa----------KO 10
July 24—Jackie Graves, Austin, Minn. ----------KO by 1
Sept 8—Massimo Sanna, New York-----L 6
Oct. 30—Valentine Luna, San Antonio---W 10

1951
Jan. 8—Jesus Alonzo, San Antonio----KO 6
Apr. 3—Gil Muniz, Houston----------KO 4
Apr. 10—Rudy DeHoyos, San Antonio---W 8
May 22—Lauro Salas, San Antonio-------W 10
May 8—Gilberto Gonzales, Houston---KO 4
Aug. 2—Bobby Carew, Minneapolis----W 6

Larry Boardman

Sept. 11—Manny Ortega, El Paso.....KO 10
Sept. 18—Henry Schillizzi, Houston.....KO 5
Oct. 2—Raul Luengo, Houston.....W 10
Oct. 19—Lauro Salas, Hollywood, Cal....L 10
Oct. 29—Johnny Capitano, New Orleans L 10
Nov. 23—Corky Gonzales, Pueblo.....L 10

1952

Jan. 31—Glen Flanagan, Omaha.....L 10
Mar. 7—Davey Gallardo, El Paso.....L 10
Mar. 14—Chucho Mendoza, Phoenix....KO 3
June 17—Santiago Gonzales, Tampa....KO 6
Sept. 28—Babe Barrada, San Antonio...KO 3
Oct. 14—Bobby Woods, San Jose.....W 10
Nov. 1—Jimmy Savala, Hollywood....KO 8
Nov. 29—Jesse Mongia, Hollywood.....KO 7
Dec. 11—Bobby Woods, Vancouver.....L 10

1953

Jan. 22—Bobby Woods, Vancouver.....W 10
Feb. 14—Gil Cadilli, Hollywood.....L 10
Mar. 18—Bobby Magos, Dallas.....KO 4
Apr. 20—Al Juergens, Dallas.....W 12
May 13—Willie Pep, Ft. Worth.....L 10
July 10—Frankie Sodano, Miami...KO by 5
Sept. 1—Bobby Woods, Albuquerque .....KO by 7

1954

Feb. 4—Davy Moore, Akron.....W 10
Mar. 17—Harry LaSane, Akron.....W 10
Mar. 29—Guillermo Roberts, Provid....KO 8
Apr. 15—Paulie Brooks, Cleveland.....L 10
May 3—Reggie Martina, Providence...KO 6
Aug. 30—Sandy Saddler, Caracas....KO by 1
Oct. 12—Cesar Saavedra, Galveston.....L 15
Oct. 26—Lulu Perez, Boston.....D 10
Dec. 11—Georgie Araujo, Boston.....KO 7

1955

Feb. 14—Kenny Lane, New York.....L 10
May 2—George Easterling, Pt. Arthur.KO 8
Aug. 15—Ronald Sheffield, Waxahachie KO 2
Oct. 13—Armand Savoie, Dallas.....L 10
Nov. 29—Tommy Baker, Ft. Worth.....KO 3

1956

Jan. 9—Paddy DeMarco, Providence...L 10
Feb. 13—George Easterling, Pt. Arthur..W 10
Feb. 20—Johnny Sheridan, Tyler.....KO 1
Mar. 19—Hector Bacquettes, Tyler.....KO 3
Apr. 17—Willie Pep, Hartford.....L 10
July 4—Paul Jorgensen, Port Arthur...L 10
Nov. 13—Ray Riojas, San Antonio .....L 12

JOSE BLANCO

2-1

Havana, Cuba, Featherweight

1956

Jan. 7—Inocencio Cartes, Havana.....W 4
July 19—Eduardo Garcia, S. Clara..KO by 7
Nov. 28—Baby Rosales, Havana .....KO 2

NILO (NICK) BLANCO

Cuban Welterweight 8-9-2

1953

July 21—Salvador Mares, Durango.KO by 4
Aug. 11—Indian Guerrero, Durango .....KO by 2
Aug. 21—Lucio Gonzales, Torreon..KO by 7
Oct. 26—Ray Mejia, San Pedro.....D 10

1954

Mar. 21—Lazaro Lamar, Cardenas.....KO 2
Mar. 27—Pablo Sanchez, Havana.....KO 2
Apr. 19—Joaquin Castillo, Havana.....W 4
May 22—Julian Perez, Havana.....L 4
June 12—Emilio Figueroa, Santiago KO by 4

1955

Feb. 23—Alberto Hernandez, Havana....W 8
May 23—Vicente Matute, Caracas.....L 8
June 6—Emilio Jackson, Caracas.....D 10
Sept. 3—Orlando Gonzalez, Havana KO by 3
Nov. 5—Tony Caspita, Havana.....L 6

1956

May 5—Alberto Bisbe, Havana.....L 6
June 15—Bunky Frazier, Orlando.....W 10
July 24—Rocky Randell, Tampa.....W 10
Aug. 30—Tony Celano, Tampa.....KO 1
Sept. 18—Rocky Randell, Tampa.....W 10

BILLY BLEVINS

11-8-2

Los Angeles, Calif., Welterweight

1955

Jan. 15—Richie McLane, Hollywood....W 4
Jan. 29—Pete Minjares, Hollywood.....L 4
Mar. 19—Andy Jones, Hollywood.....W 4
Apr. 5—Mel Ferguson, Ocean Park....W 4
Apr. 16—Herman Beasley, Hollywood...W 4
May 5—Ernie Pacheco, Los Angeles....D 4
May 12—Alex Diaz, Los Angeles.....W 4
May 21—Don McCoy, Hollywood.....L 4
June 11—Mel Ferguson, Hollywood.....D 4
June 20—Ted Williams, Pasadena.....KO 2
July 7—Lloyd Fowler, Los Angeles....W 4
Oct. 1—Al Garza, Hollywood.....W 4
Oct. 29—Gene Tortorice, Hollywood.....L 4
Nov. 26—Rudy Mendoza, Hollywood.....L 4
Dec. 29—Joey Abasta, Los Angeles.....L 4

1956

Jan. 28—Herman Beasley, Holywood...W 4
Feb. 7—Lloyd Fowler, Hollywood.....W 4
Feb. 25—Joe Chavez, Hollywood.....W 4
Mar. 10—Ray Copeland, Hollywood.....L 4
Apr. 7—Dargin McWhorter, Hollywood.L 4
May 5—Joe Chavez, Hollywood....KO by 2

HERMAN BLICKNEY

0-3-1

Philadelphia, Pa., Middleweight

1956

May 24—Baby Bratten, Philadelphia....D 4
June 21—Ralph Stokes, Philadelphia.KO by 2
Aug. 2—Dave Marvell, Philadelphia....L 4
Oct. 25—Jule Jackson, Philadelphia ....L 4

IRVIN BLUE

4-2

Panamanian Welterweight

1955

Apr. 24—Ernesto Reid, Panama City...KO 1
June 5—Baby Hunt, Colon.....KO 4
July 16—Luis Samuels, Panama City....W 10
Aug. 21—Jose Edwin, Panama City.....W 15
(Won Panamanian Welterweight title)

1956

June 30—Gerald Gray, Kingston....KO by 7
Aug. 12—Jose Edwin, Colon.....L 15
(Lost Panamanian Welterweight Title)

LARRY BOARDMAN

Marlboro, Conn., Lightweight
Born, March 21, 1936.

33-3

1952

Dec. 12—Tony Grosse, W. Palm Beach...W 4
Dec. 20—Frank McCrink, W. Palm Bch..W 4
Dec. —Bob Cyclone, W. Palm Beach.KO 2

1953

Jan. 2—Claude Norman, W. Palm Beach .....KO 3

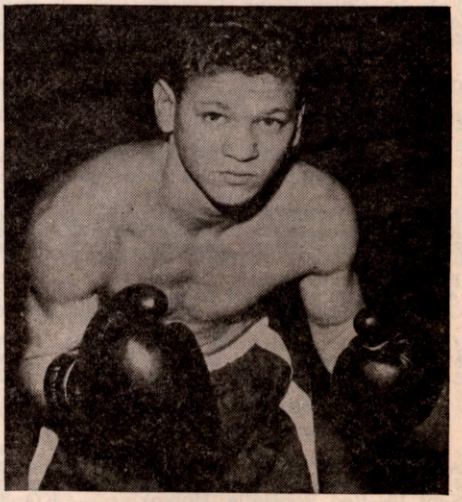

LARRY BOARDMAN, Marlboro, Conn.

Larry Boardman

Mar. 6—Bob Ritter, W. Palm Beach____W 6
Apr. 21—Bob Ritter, Miami Beach_____W 4
June 8—Richie Shortell, Holyoke_____KO 4
Nov. 7—Frankie Leach, Ft. Lauderdale_W 5
Nov. 17—George LaMelza, Miami Beach_W 6
Nov. 24—George LaMelza, Miami Beach_W 6
Dec. 8—Johnny Guberia, Miami Beach_W 6
Dec. 15—Rocky Randell, Miami Beach__KO 4
Dec. 29—Bobby Yantis, Miami Beach___KO 3

1954

Jan. 6—Willie Delk, Miami Beach_____KO 3
Jan. 15—Ralph Capone, W. Palm Beach__L 8
Jan. 20—Johnny Guberia, Miami Bch__KO 6
Jan. 27—Rocky Randell, Miami_____W 6
Feb. 15—Jimmy Wright, Miami Beach_KO 4
Mar. 30—Pat Kelly, Hartford_____KO 6
Apr. 20—Johnny Watson, Hartford_____KO 1
July 13—Jimmy Wilde, Bridgeport_____KO 4
Sept. 28—Curley Monroe, Hartford_____W 8
Oct. 26—Curley Monroe, Hartford_____W 8

1955

Jan. 4—Juan Martinez, Miami Beach_KO 4
Jan. 14—Joe Lorenzo, Miami Beach____KO 7
Feb. 1—Brian Kelly, Miami Beach_____W 10
May 17—Tommy Tibbs, Boston_____W 10
June 21—Kenny Lane, Miami Beach_____L 10
Nov. 1—Dennis Pat Brady, Hartford__KO 10
Dec. 6—Armand Savoie, Hartford_____W 10

1956

Feb. 7—Wallace (Bud) Smith, Boston__W 10
Apr. 14—Sandy Saddler, Boston _____W 10
June 1—Frankie Ryff, New York_____KO 9
Sept. 11—Jimmy Carter, Boston_____KO 8
Nov. 12—Pady DeMarco, Philadelphia___W 10
Dec. 17—Orlando Zulueta, Boston_____L 10

GEORGE BODDIE 11-8-5

Dayton, Ohio, Middleweight

1953

Nov. 20—Don Rocco, Dayton_____KO 2

1954

Mar. 2—Curtis Coles, Cincinnati___KO by 1
Apr. 8—Rusty Cleek, Springfield_____W 6
May 18—Evan Buford, Springfield_____W 6
June 29—Ronnie Moore, Springfield____KO 1
Oct. 25—Billy Hester, Dayton_____D 6
Dec. 11—Billy Hester, Louisville_____L 8
Dec. 24—Sherman Williams, Dayton_____W 4

1955

Mar. 8—Johnny Neal, Chicago_____W 6
May 11—Marty Feldman, Chicago_____W 6
June 7—Lloyd Triplett, Chicago_____L 8
July 28—Bobby Hughes, Warren_____D 8
Aug. 20—Bobby Gordon, Cleveland_____W 8
Aug. 29—Sherman Williams, Louisville__D 8
Sept. 24—Chuck Higgins, Cleveland_____W 8
Sept. 29—Sherman Williams,
Jeffersonville _____D 8
Dec. 15—Lloyd Triplett, Troy_____D 8

1956

Apr. 14—Eddie Smith, Detroit_____L 6
Apr. 24—Del Flanagan, Milwaukee_____L 10
May 3—Morris Moss, Louisville_____W 4
June 6—Spider Webb, Chicago_____L 6
June 20—Del Flanagan, Chicago_____L 8
Sept. 22—Carlos Martinez, San Antonio_KO 9
Oct. 30—Billy Hester, Louisville _____L 8

JESSE BOGART 12-7-1

Monterrey, Mexico, Lightweight

1955

Oct. 12—Chuco Ruiz, Mexico City_____KO 6
Oct. 26—Lalo Gallardo, Mexico City____L 10
Nov. 12—Joe Casteneda, Mexico City__KO 10
Dec. 7—Lalo Gallardo, Mexico City____W 10

1956

Jan. 21—Luciana Gonzales, Monterrey__L 10
Jan. 29—Gabriel Diaz, Irapuato_____W 10
Mar. 10—Julio Cesar Jiminez, Mex. City__L 10
May 2—Aldo Mente, Houston_____L 10
May 17—Solis Scott, Houston_____KO by 4
May 22—Al Bodreaux, San Antonio____KO 9
June 19—Lester Brown, Corpus Christi__W 10
July 9—Al Juergens, Corpus Christi____W 10
July 17—Aldo Mente, Houston_____L 10
Sept. 5—Jose Arguelles, Mexico City ___D 10
Sept. 14—Reyes Lopez, Guadalajara ____W 10
Sept. 29—Beto Carbajal, Mexico City ____W 10
Oct. 27—Alvaro Gutierrez, Mex. City__KO 6
Nov. 10—Dave Cervantes,
Mexico City _____L. Dis. 4
Nov. 24—Luciano Gonzalez, Monterrey__W 10
Dec. 8—Beto Carbajal, Monterrey_____W 10

JOE BOLAND 9-6-2

San Antonio, Texas, Featherweight

1954

Mar. 16—Celso Hidalgo, San Antonio____W 6
Apr. 6—Alex Santoy, San Antonio _____W 10
Apr. 27—Otillo Galvan, San Antonio_____L 12
May 27—Henry Luera, Houston_____KO 8
Aug. 10—Martin Vazquez, San Antonio_KO 4
Nov. 9—Homero Gonzalez, San
Antonio _____KO 3
Dec. 21—Ernest Ramos, San Antonio____W 8

1955

Mar. 8—Manuel Armenteros, San
Antonio _____L 10
June 28—Kid Campeche, Houston_____D 8
July 7—Joe Govea, San Antonio_____W 8
Aug. 1—Paul Jorgensen, Pt. Arthur_KO by 8
Oct. 12—Paul Jorgenson, Port Arthur___L 12
Nov. 10—Johnny Ramos, Austin_____KO 8

1956

Feb. 27—Kid Campeche, Corpus Christi_W 10
Mar. 22—Paul Jorgensen, Dallas____KO by 10
May 30—Henry Luera, Houston_____D 10
June 25—Manuel Armenteros, Houston___L 10

PANCHITO (ROBERTO) BOLANOS

Torreon, Mex., Lightweight 8-7

1954

Feb. 2—Pedro Pina, Torreon_____KO by 4
Mar. 28—Domingo Hidalgo,
Villa Acuna _____KO by 4
Nov. 24—Augustin Rosales, Mexico
City _____KO 4
Dec. 15—Ezquiel Uribe, Mexico City____W 10

1955

Mar. 2—Roberto Ortega, Mexico_____L 10
Apr. 20—Augustin Rosales, Mex. City_NC 5
May 18—Ezeqiel Uribe, Mexico City____W 10
July 23—Manuel Quijano, Mexico City__L 10
Aug. 17—Joaquin Carrillo, Mex. City__KO 5
Sept. 17—Roy Hernandez, Mexico City__W 10

1956

Jan. 10—Lucio Gonzales, Torreon_____W 10
Jan. 22—Roy Hernandez, Mexico City__W 10
Apr. 7—Beto Carbajal, Mexico City_____L 10
Apr. 22—Beto Carbajal, Mexico City_____L 10
Aug. 4—Jose Cotero, Hollywood_____L 10
Oct. 8—Rudy Martinez, Acuna _____W 8

NORMAN BOLDEN 1-2-1

Detroit, Mich., Heavyweight

1956

Apr. 28—Len Richards, Detroit_____L 4
May 19—Len Richards, Detroit_____L 4
June 11—Lou Perry, Toronto_____W 6
Sept. 18—Carl Beavers, Toledo_____D 4

BOB BOLTON 11-7

Providence, R. I., Middleweight

1953

June 25—Gordon Hill, Boston_____W 4
Oct. 10—Joe Grimard, Boston_____L 6
Oct. 22—Jackie Wilson, Worcester_____L 8
Nov. 23—Billy Brown, Providence_____W 6
Dec. 10—Lou Campanelli, Fall River_____W 6

1954

Jan. 14—Billy Brown, Fall River_____KO 7
Nov. 22—Don McCray, Providence_____L 6

1955

Jan. 10—Curtis Moore, Providence_____W 8
Feb. 14—Stan Micheaux, Providence____W 8
Mar. 8—Tim Jones, Providence_____L 8
Mar. 21—Jackie Lovatt, Providence____KO 8
Apr. 11—Curtis Moore, Providence____KO 3
May 2—Jose Contreras, Providence___KO 8
Oct. 3—Tim Jones, Providence_____L 10
Oct. 31—Mike Campbell, Providence__KO 10
Nov. 28—Lou Campanelli, Providence_KO 4

1956

Jan. 17—Sammy Walker, Holyoke__KO by 12
Mar. 5—Steve Marcello, ProvidenceKO by 8

Americo Bonetti

ANDY BOND 4-4
Detroit, Mich., Heavyweight

1955

Mar. 8—Al Adams, Detroit ..... KO 3
Mar. 24—Marvin Henrys, Lansing ..... KO 2
Mar. 29—Dick Mays, Grand Rapids .. KO by 1
July 5—Don Jasper, Detroit ..... L 4
July 12—Don Jasper, Detroit ..... KO by 2
Aug. 23—Ben Wallace, Detroit ..... KO 4
Dec. 6—Wilbur Dilly, Milwaukee ..... L 6

1956

June 2—Ben Wallace, Detroit ..... W 4

BOBBY BOND 1-4-4
Miami, Fla., Lightweight

1955

Feb. 24—Speedy Davidson, W. P. Beach D 6
Mar. 1—Chico Maldonado, Miami Beach ..... KO 2
Mar. 10—Stan Smith, W. P. Beach .. KO by 1
Apr. 12—Speedy Davidson, Tampa ..... L 6
May 10—Bunky Frazier, Miami Beach .. D 4
June 7—Bunky Frazier, Miami Beach .. D 4
June 28—Rudy Ortega, Miami Beach ..... L 4
July 12—Rudy Ortega, Miami Beach ..... L 4

1956

Apr. 4—Ray Estepa, Miami Beach ..... D 4

DAVE BONDULICH 6-7-3
Buenos Aires, Argentina, Light Heavyweight

1954

July 5—Lou Coti, Brooklyn ..... D 4
July 14—Lou Coti, New York ..... W 4
July 26—Johnny Jenkins, New York ..... D 4
Aug. 16—Tony Johnson, Brooklyn ..... L 8
Aug. 30—Elmo Lincoln, New York ..... KO 5
Sept. 20—Johnny Jenkins, New York KO by 4
Nov. 8—Freddy Mack, New York ..... KO 3
Dec. 13—Artie Miller, New York ..... W 4

1955

Jan. 10—Cortez Stewart, Brooklyn ..... L 4
Jan. 17—Johnny Marshall, Brooklyn .. KO 4
Jan. 27—Bobby Ready, Birmingham ... KO 2
Mar. 21—John Orgen, Brooklyn ..... L 6
May 17—Rocky Gatlin, Tampa ..... D 10
June 14—Bobby Lane, Miami Beach ..... L 8

1956

Feb. 8—Dogomar Martinez, Montevideo L 10
May 25—Pablo Sacoman, San Pablo ..... L 10

AMERICO BONETTI 11-1-3
Argentinian Lightweight

1955

Jan. 19—Nestor Savina, Buenos Aires .... D 12
Mar. 11—Alberto Villaflor, Erbo ..... KO 2
Apr. 1—Jorge Fofani, Lomas ..... KO 4
July 21—Luis Moran, Ebro ..... W 10
Aug. 6—Nestor Savino, Buenos Aires ... L 10

1956

Jan. 20—Sergio Salvia, Santiago de Chile ..... W 10
Feb. 3—Andres Osorio, Santiago de Chile ..... D 10
Mar. 9—Pedro Galasso, San Pablo ..... W 10
Mar. 17—Kaled Curi, San Pablo ..... W 10
Mar. 27—Sebastian Gibi, Rio de Janeiro .. D 10
June 8—Omar Ricillo, Martinez ..... KO 8
June 23—Jose Balbi, Rosario ..... KO 2
July 6—Norberto Silva, Sante Fe ..... W 10
Oct. 16—Omar Olivito, Martinez ..... KO 7
Nov. 9—Valentin Daza, Villa Ballester KO 7

CLAUDE BONIN 0-5
Quebec City, Canada, Bantamweight

1955

May 2—Pat Supple, Montreal ..... L 4
May 3—Sarto Emard, Montreal ..... L 6
June 15—Sarto Emard, Montreal ..... KO by 4

1956

Feb. 1—Gerry Simpson, Ottawa ..... L 6
Apr. 16—Pat Supple, Montreal ..... KO by 6

VINCE BONOMO 22-15-4
New Orleans, La., Welterweight

1952

Oct. 14—Richard Gee, New Orleans ..... W 4
Nov. 3—Frankie Speed, New Orleans ... D 4
Nov. 17—Harry Caminita, New Orleans .. W 4
Dec. 6—Hector Bacquetes, New Orl. ..... W 4
Dec. 15—Hector Bacquetes, New Orl. ... W 4

1953

Jan. 5—Lorenzo Garcia, New Orleans .. D 4
Jan. 12—Hector Bacquetes, New Orl. ... L 4
Mar. 3—Lorenzo Garcia, Houston ..... L 6
June 29—Al Boudreaux, New Orleans .... W 4
July 7—Bull Ramsey, Miami Beach .. KO 2
July 14—Joe Marcey, Miami Beach ..... D 4
July 21—Billy Lima, Miami Beach ..... W 6
July 28—Billy Lima, Miami Beach ..... W 6
Aug. 24—Hector Bacquetes, New Orl. ... W 4
Nov. 9—Terry Smith, New Orleans ..... W 4
Nov. 30—Terry Smith, New Orleans ..... W 4

1954

Jan. 12—Otho Sligar, Galveston ..... L 6
Jan. 19—Rocky Romair, Galveston ..... W 4
Feb. 1—Aldo Mente, New Orelans ..... L 4
Mar. 9—Ron DePreist, Miami Beach .... W 4
Mar. 24—Norman Fletcher, Miami Bch ... W 4
Mar. 30—Ronnie DePreist, Tampa ..... W 4
Apr. 2—Ronnie DePreist, W. Palm Bch .. W 6
Apr. 9—Ronnie DePreist, W. Palm Bch .. W 6
Apr. 28—Clyde Mayberry, New Orleans .. L 6
May 7—Ellis Starkey, Ft. Benning .... KO 3
May 25—Clyde Mayberry, New Orleans .. W 6
June 4—George Adams, Mobile ..... KO 1
June 9—Sal DiGuardia, Miami Beach ... W 8
June 14—Rocky Randell, New Orleans ... L 10
June 21—Johnny Capitano, New Orleans L 10
Aug. 9—Rocky Randell, New Orleans ... L 6

1955

Jan. 1—Nolan Duplessis, New Orleans .. L 4
Aug. 23—Edgar Jones, San Jose ..... W 6
Sept. 1—Dave Wagoner, Oakland ..... D 6
Aug. 14—Chuck Courtney, Stockton .... W 6
Sept. 28—Edgar Jones, Stockton ..... KO 3
Oct. 29—Lou Filippo, Hollywood ..... L 10
Nov. 26—Bobby Woods, Hollywood KO by 8

1956

Jan. 30—Herbie Rodrigues, New Orleans L 6
Feb. 20—Herbie Rodrigues, New Orleans L 8
Mar. 5—Nolan Duplessis, New Orleans L 6
Sept. 10—Marvin Turnage, New Orleans L 4

BENNIE BORDEN 4-0
New Britain, Conn., Middleweight

1956

Mar. 12—Eric Cross, New Britain ... W Dis. 4
Apr. 16—Eric Cross, New Britain ..... KO 1
Apr. 24—Ozzie Gale, W. Hartford ..... W 4
Dec. 4—Sonny Fuller, New Haven .... KO 2

BEN BOSWELL 1-3
Philadelphia, Pa., Welterweight

1956

Mar. 22—Chinkie Hughes, Phila. ..... KO by 2
May 17—Tony Damata, Philadelphia .... L 4
May 31—Tom Ebert, Phila. ..... KO by 2
Dec. 6—Jack Burris, Philadelphia .... KO 1

EDDIE BOTELLO 1-0-3
Havana, Cuba, Bantamweight

1956

Jan. 21—Rafael Chapman, Havana ..... W 4
May 19—Benigno Almaguer, Havana .... D 4
June 2—Jose Xiala, Havana ..... D 4
Oct. 15—Ramon Calatyud, Caracas ..... D 8

LINO BOTELLO 16-17-3
Mexican Bantamweight

1950

Jan. 25—Jorge Manjarrez, Mexico City .. W 10
Mar. 4—Edel Ojeda, Mexico City ..... L 10
Mar. 29—Babe Siki, Mexico City ..... W 10
May 13—Pambele Junior, Mexico City .. KO 4
June 14—Edel Ojeda, Mexico City ..... L 10
July 26—Beto Couary, Mexico City ..... W 10
Sept. 13—Chebo de la Torre, Mexico City L 10

Bobby Boyd

1951

Feb. 14—Bobo Villa, Mexico City W 10
Mar. 17—Monito Flores, Mexico City W 10
Apr. 22—Beto Couary, Mexico City D 10
May 30—Beto Couary, Mexico City W 10
Aug. 4—Tony Vazquez, Tampico W 10
Aug. 22—Fili Nava, Mexico City L 10
Sept. 15—Tony Vazquez, Tampico KO by 7
Dec. 5—Pulga Herrera, Mexico City W 10
Dec. 15—Trini Rerez, Mexico City L 10

1952

Jan. —Otillio Galvan, Saltillo L 10
Jan. 16—Angel Iglesias, Mexico City W 10
Apr. 2—Genaro Serafin, Mexico City L 10
Apr. 26—Trini Ruiz, Mexico City L 10
July 16—Aurelio Rivera, Mexico City W 10
Aug. 13—Emilio De La Rosa, Mexico City L 10
Nov. 11—Kenny Davis, San Antonio D 10

1953

Mar. 21—Luis Villa, Mexico City L 10
Apr. 22—Timoteo Serrano, Mexico City KO 5
May 13—Rogelio Saucedo, Saltillo W 10
Oct. 31—Jose Lopez, Mexico City L 10
Nov. 13—Lucio Gonzalez, Torreon D 10
Dec. 5—Luis Villa, Mexico City W 10

1954

Jan. 20—Manuel Armenteros, Mex. City L 10
Mar. 24—Memo Sanchez, Mexico City W 10
June 5—Luis Villa, Mexico City L 10
Oct. 13—Memo Sanchez, Mexico City L 10
Nov. 24—Baby Lopez, Mexico City W 10

1955

Jan. 22—Rudy Coronado, Mex. City KO by 8

1956

Mar. 9—Rudy Coronado, Guadalajara KO by 1

ALVIN BOUDREAUX 23-28-10

Westwego, La., Welterweight

1951

Oct. 22—Jerry Ranko, New Orleans D 4
Oct. 29—Pete Acosta, New Orleans L 4

1952

Mar. 17—Alvin Pellegrini, New Orleans L 4
Apr. 1—Willie Pastrano, New Orleans L 4
July 8—Johnny Acosta, Cut Off, La. W 4
July 21—Al Pellegrini, New Orl. KO by 1
Sept. 8—Don Harrell, Bastrop, La. KO 1
Sept. 15—Johnny Capitano, Pensacola, KO by 8
Oct. 6—Anthony Lund, New Orleans KO 2
Nov. 24—Willie Pastrano, New Orl. KO by 2
Dec. 15—Al Villafara, New Orleans D 4

1953

Jan. 5—Grady Naylor, New Orl. KO by 2
Apr. 20—Terry Smith, New Orleans D 4
May 11—Pete Acosta, New Orleans W 4
May 25—Bob Robinson, New Orleans L 4
June 1—George Roman, New Orleans W 4
June 29—Vince Bonomo, New Orleans L 4
July 20—Val Lambert, New Orleans D 4
Aug. 4—Johnny McCary, Houston KO by 7

1954

Jan. 2—Benny DeMarco, New Orleans W 4
Feb. 1—Pete Acosta, New Orleans D 4
Apr. 28—Nolan Duplessis, New Orleans L 4
May 25—Jack Davidson, New Orleans W 4
June 4—Carleton Wilson, Mobile KO by 3
July 1—Tommy Hatcher, Pensacola W 8
Aug. 3—Nolan Duplessis, New Orleans L 4

1955

Jan. 1—John Gunaldo, New Orleans KO 4
Jan. 27—Charley Sazera, Birmingham L 6
Feb. 9—Charley Sazera, Birmingham L 6
Mar. 22—George Easterling, Beaumont KO by 9
Apr. 12—J. W. Henry, Beaumont L 6
May 2—Frenchy Le Blanc, Port Arthur W 6
June 6—Curtis Woolwine, Port Arthur KO 4
June 7—Chato Duarte, San Antonio L 6
June 20—Rocky Caballero, Corpus Christi KO by 2
June 21—Curtis Woolwine, Beaumont W 4
Aug. 1—Dan Cira, Port Arthur L 5
Aug. 22—Bill Knauer, Monroe L 10
Sept. 1—Dan Cira, Beaumont W 6
Sept. 7—Ervin Chaline, Lake Charles, La. W 4
Sept. 27—Johnny McKoin, Beaumont TD 2
Oct. 17—Floyd East, Lake Charles, La. KO by 7

1956

Jan. 17—Robert E. Lee, Houston KO by 3
Feb. 7—Ernest Ramos, San Antonio D 6
Mar. 26—Valentin Garcia, Corpus Christi W 10
Mar. 28—Bobby Jones, Lake Charles W 6
Apr. 9—Ernie Ramos, Corpus Christi W 10
Apr. 30—Bobby Garza, Corpus Christi W 6
May 22—Jesse Bogart, San Antonio KO by 9
July 17—Armando Flores, Houston D 4
July 31—Armando Flores, Houston D 4
Aug. 6—Johnny McKoin, Monroe L 6
Aug. 16—Armando Flores, Beaumont D 8
Sept 17—Charlie Saenz, Monroe W 6
Sept. 18—Irwin Chaline, Lafayete L 6
Sept. 25—Sonny Lane, Lake Charles KO 5
Oct. 1—Valentin Luna, Austin D 10
Oct. 15—Henry Nelson, Monroe KO 2
Oct. 17—Cheffy Reyna, Crowley W 4
Oct. 30—Armando Flores, Houston L 6
Nov. 5—Armando Flores, Austin L 10
Nov. 26—Carlos Saveda, New Orleans KO 3

MELVIN BOURNE 5-9

Panamanian Bantamweight

1953

Jan. 1—Beau Jack II, Panama City W 6
Feb. 1—Rudolfo Francis, Panama L 8
Mar. 22—Isidro Martinez, Panama City L 10
Apr. 18—Rudolfo Ampudia, Panama City KO 14
July 4—Rudolfo Francis, Panama City KO 14
Aug. 16—Rudolfo Francis, Colon KO 10

1954

Feb. 21—Pedro Tesis, Colon KO by 7

1955

Apr. 24—Rodolfo Francis, Panama City L 10
June 5—Rodolfo Francis, Colon KO by 6
Aug. 20—Orlando Reyes, Havana L 10
Oct. 30—Rodolfo Francis, Panama City KO by 9

1956

Jan. 29—Byron Cumberbatch, Panama City KO 7
(Panama Bantam Title.)
July 22—Isidro Martinez, Panama City L 10
Nov. 18—Jesus Santamaria, Colon L 10

JESSE BOWDRY 6-1

St. Louis, Mo., Light Heavyweight

1955

May 25—Evans Buford, St. Louis KO 1

1956

Jan. 26—Joe Davis, E. St. Louis KO 1
Mar. 6—Henry Bronko, Pittsburgh W 4
Oct. 15—Al Dixon, Monroe, La. KO 2
Nov. 15—Al Trimble, Milwaukee KO 1
Nov. 28—Sonny Ray, Milwaukee W 4
Dec. 19—Sonny Ray, Chicago L 6

DAVE BOWIE 0-4

Camden, N. J., Lightweight

1956

Mar. 15—Freddy Fuller, Philadelphia L 4
Apr. 26—George LaMalza, Philadelphia L 6
May 17—George LaMalza, Philadelphia L 6
June 28—Willie Moore, Phila. KO by 3

BOBBY BOYD 39-7-2

Chicago, Ill., Middleweight

Born, Oct 25, 1933, Chicago, Ill. Height, 5 feet, 11 inches.

1952

Mar. 3—Len Salvo, Chicago W 4
Mar. 10—Kirk Johnson, Chicago KO 2
Mar. 24—Jimmy Thompson, Chicago W 4
Mar. 31—Bill Richards, Chicago KO 4
Apr. 21—Johnny Tabbs, Chicago W 4
May 5—Freddy Wiggins, Chicago KO 3
May 12—Joey Patrick, Chicago L 5
June 9—Ernie Wheaton, Chicago KO 5
July 16—Billy Whye, Chicago KO 3

Bobby Boyd

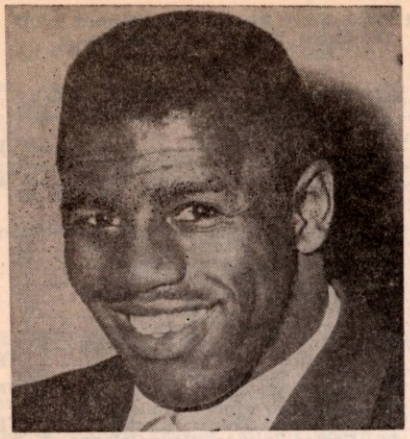

BOBBY BOYD, Chicago, Ill.

Aug. 11—Danny Robinson, Chicago.....W 5
Sept. 15—Cliff Williams, Chicago.....W 5
Oct. 13—Johnny Brown, Chicago...KO by 6
Nov. 17—Johnny Mitchell, Chicago.....KO 2
Dec. 1—Charley Roberts, Chicago.....W 5
Dec. 15—Andy Anderson, Chicago.....W 5

1953

Jan. 19—Willie Williams, Chicago.....KO 2
Jan. 24—Lou Berry, Detroit.....KO 1
Feb. 2—Al Andrews, Chicago.....KO 7
Mar. 2—Jimmy Lunn, Chicago.....KO 8
Mar. 23—Chuck Coleman, Chicago.....KO 7
Apr. 4—Ted Olla, Chicago.....W 8
Apr. 27—Penny Brown, Chicago.....KO 4
May 23—Pedro Gonzales, Chicago.....W 8
June 15—Mario Moreno, Philadelphia..KO 3
July 8—Calvin Davis, New York.....KO 3
July 13—Chester Mieszala, Chicago.....W 8
July 22—Andy Anderson, Chicago.....W 8
Aug. 19—Willie Troy, Chicago.....KO by 9
Oct. 7—Moses Ward, Detroit.....KO by 3
Dec. 15—Hank Henderson, Chicago.....KO 3

1954

Feb. 2—Tommy Swan, Chicago.....KO 8
Mar. 17—Spider Webb, Chicago.....KO by 6
June 5—Jimmy Welch, Chicago.....D 6
Aug. 4—Sylvester Perkins, Chicago...KO 5
Oct. 26—Jimmy Welch, Chicago.....KO 4

1955

Jan. 4—Bob Stecher, Chicago.....W 10
Feb. 16—Ed Smith, Chicago.....W 8
Apr. 5—Lloyd Triplett, Chicago.....D 10
Apr. 18—Milo Savage, New York.....L 10
May 27—Sonny Bunn, New York.....W 8
June 28—Lloyd Triplett, Chicago.....KO 3
Aug. 1—Tony Anthony, New York.....KO 3
Sept. 28—Gene Fullmer, Chicago.....W 10
Nov. 4—Georgie Johnson, Chicago....KO 8
Dec. 21—Italo Scortichini, St. Louis.....W 10

1956

Feb. 15—Eduardo Lausse, Chicago.....W 10
Apr. 18—Holly Mims, Chicago.....W 10
June 2—Milo Savage, Chicago.....KO 10
Sept. 28—Joey Giardello, Cleveland..KO by 5

WILLIAM (WILLIS) BOYD 4-18

New York City, N. Y., Light Heavyweight

1950

Jan. 16—Sammy Davis, Chicago.....W 4
Mar. 18—Doug Jordan, Indianapolis.....W 5

1951

May 8—Frank Gillon, Milwaukee.....L 5

1952

May 12—Steamboat Cooper, Chicago.....L 6
Nov. 17—Bobby King, Boston.....L 6

1953

Jan. 29—Harvey Lammers, N. Y....KO by 1
Mar. 17—Roger Muriel, Brooklyn.....W 6
Apr. 7—Carl Jackson, Brooklyn.....W 6
Apr. 14—Jimmy Williams, Bklyn...KO by 3
May 19—Jimmy Williams, Brooklyn.....L 6
June 15—Richie James, Brooklyn.....L 6
July 6—Sid Barry, Brooklyn.....KO by 2

1954

Mar. 4—Tim Jones, Newark.....L 6
Apr. 19—Andre Tessier, Holyoke.....L 8
Aug. 2—Hoise Boil, New York.....L 4
Nov. 8—Ray Grillo, Brooklyn.....L 6
Nov. 15—Angelo DeFendis, Brooklyn.....L 4

1955

Feb. 28—Ernie Giddings, Brooklyn.....L 4

1956

Feb. 2—Eddie Henderson, New York....L 4
Aug. 28—Edmund George, Saratoga Springs.....L 8
Oct. 2—Jimmy Franklin, Phila....KO by 5
Nov. 12—Jerry Holman, New York..KO by 4

ERNIE BOYKINS 5-9-1

Los Angeles, Calif., Middleweight

1956

May 10—Art Dixon, Los Angeles.....L 4
June 21—Don Farmer, Los Angeles..KO by 1
July 26—De Witt Lewis, Los Angeles....L 4
Aug. 2—De Witt Lewis, Los Angeles....L 4
Aug. 9—Sonny Hett, Los Angeles.....L 4
Aug. 23—John Barba, Los Angeles.....W 4
Aug. 30—Elvin Henderson, Los Angeles KO 2
Sept. 6—John Barba, Los Angeles.....L 4
Sept. 25—Ricardo Montanez, Los Ang....D 4
Sept. 27—Ricardo Montanez, Los Ang....L 4
Oct. 16—Ken Rowland, Los Angeles ..KO 3
Oct. 18—DeWitt Lewis, Los Angeles ....W 4
Oct. 25—DeWitt Lewis, Los Angeles ....L 4
Nov. 29—Gerry Hammond, Los Angeles..L 4
Dec. 27—Gerry Hammond, Los Angeles..W 4

SONNY BOYKINS 4-3-1

Westover, Mass., Middleweight

1955

Dec. 13—Roger Denis, Holyoke.....KO 2
Dec. 27—Ted Doncaster, Holyoke...KO by 3

1956

Jan. 31—Tony Simone, Holyoke.....KO 1
Feb. 14—Dube Josey, Holyoke.....KO by 2
Mar. 27—Lou Odom, Holyoke.....W 4
May 1—Don Webber, Holyoke.....L 6
Oct. 1—Sal Contino, Holyoke.....W 4
Nov. 12—Bobby Dalton, New Britain ....D 6

SOLOMON BOYSAW 7-0

Cleveland, Ohio, Lightweight

1956

Mar. 20—Willie Epps, Cleveland.....KO 4
Apr. 20—Charley Smith, Cleveland....KO 3
July 20—Benny Artist, New York.....W 6
Sept. 28—Henry Hickman, Cleveland ....W 6
Oct. 12—Tony Grasso, Cleveland .....KO 1
Oct. 31—Willie Dillon, Chicago .....W 6
Dec. 14—Benny Artist, Cleveland.....W 6

CALVIN BRAD 13-7-1

Los Angeles, Calif., Light Heavyweight

1954

Feb. 16—Cliff Barnett, Los Angeles.....D 4
Mar. 2—Cliff Barnett, Los Angeles.....L 4
Mar. 16—Eddie Armigo, Los Angeles...KO 2
Mar. 30—James Perry, Los Angeles....KO 3
Apr. 13—Willie Robinson, Los Angeles..KO 4
Apr. 17—Harvey Taylor, Hollywood.....L 6
May 10—Robert Batiste, Los Angeles....W 6
Oct. 23—Milo Savage, Hollywood.....L 10
Nov. 23—Jimmy Morris, Tucson.....W 10

1955

Jan. 29—Clyde Watson, Hollywood.....W 6
Feb. 18—Junius Washington, San Diego..L 8
Apr. 7—Zora Folley, Los Angeles..KO by 7
June 16—John Harding, Los Angeles....W 10
July 21—Don Grant, Los Angeles.....KO 8
Oct. 13—Floyd Patterson, Los Angeles.....KO by 1

1956

June 21—Roger Wiley, Waco.....W 10
July 23—Johnny Hollins, Tyler .....W 8
Aug. 16—Frank Lawson, Dallas.....W 8
Aug. 27—Johnny Hollins, Tyler.....W 8
Oct. 30—Matt Jackson, Houston .....W 10
Nov. 19—Bill Viator, Tyler .....L 8

Dennis Pat Brady

CLIFTON BRADLEY 7-6-3

Philadelphia, Pa., Featherweight

1953

Feb. 28—Bernard Bibbs, Philadelphia---W 4
Mar. 28—Billy Beaman, Philadelphia----W 4
Apr. 25—Billy Beaman, Philadelphia----D 4
June 25—Billy Beaman, Philadelphia----D 4
Aug. 6—Ray LaMar, Philadelphia------KO 3
Sept. 29—Joe Quinn, Philadelphia------KO 3

1954

May 13—Bobb Singleton, Philadelphia---L 6
July 7—Mickey Rosado, Philadelphia---L 4

1955

July 6—Tommy Bain, New York--------L 6
Sept. 30—Bobby Singleton, Philadelphia-L 6
Oct. 18—Freddie Fuller, Philadelphia---W 6
Nov. 10—Jetro Cason, Philadelphia------L 8

1956

Mar. 3—Freddie Fuller, Philadelphia----D 6
Mar. 29—Tony Longo, Philadelphia-----W 8
June 7—Bobby Singleton, Philadelphia KO 11
Oct. 4—Wally Livingston, Philadelphia-L 8

PERO BRADLEY 8-2

New Orleans, La., Middleweight

1954

May 31—George Toussaint, New Orl.----W 4
July 9—Leroy King, New Orleans------W 4
July 26—Ray Stell, New Orleans--------L 4
Sept. 28—George Toussaint, New Orl.--KO 2
Oct. 9—Ray Steele, New Orleans-------W 6

1955

Mar. 8—Willie Diggs, New Orleans----KO 3
July 8—Ray Steele, New Orleans-------L 6
Sept. 19—Ray Steele, New Orleans-------W 6

1956

May 22—Ray Washington, New Orl.---KO 2
Aug. 31—Johnny Johnson, New Orleans-W 6

DENNIS PAT BRADY 76-24-6

Hartford, Conn., Lightweight.
Born, Jan. 18, 1928, New York, N. Y.

1944

June 20—Eddie Reardon, Hartford------KO 5
July 11—Louis Melo, Hartford--------KO 2
Aug. 1—Willie Kelly, Hartford--------KO 3
Aug. 24—Joe McGuire, Fort Hamilton-KO 3
Sept. 29—Johnny Upshaw, Detroit-----KO 3

1945

June 5—Rudy Rivera, Hartford--------KO 2
June 12—Freddie Holmes, Hartford-----KO 2
June 19—Carlos De Jesus, Hartford----KO 4
July 3—Lou Rivers, Hartford----------KO 1
July 10—Rudy Rivera, Hartford--------KO 3
July 17—Gabriel Rios, Hartford--------W 8
July 24—Phil Gibbons, Hartford--------KO 5
July 31—Tommy Murray, Hartford-----KO 6
Aug. 14—Pat Bell, Hartford----------KO 2
Aug. 28—Bobby Henry, Hartford-------KO 3
Sept. 4—Jimmy Duval, Hartford-------KO 2
Sept. 11—Nick Stato, Hartford----------D 8
Sept. 25—Nick Stato, Hartford----------W 8
Oct. 9—Georgie Knox, Hartford------KO 8
Oct. 23—Mario Colon, Hartford--------KO 6
Nov. 13—Spider Armstrong, Hartford---KO 1
Dec. 4—Allie Minutoli, Hartford------KO 1
Dec. 18—Mike Gravino, Hartford------KO 8

1946

Jan. 8—Harold Gibson, Hartford------KO 1
Jan. 18—Vinnie Vazzo, Boston----------W 10
Jan. 29—Victor Flores, Hartford--------L 8
Feb. 12—Oscar Lewis, Hartford--------KO 8
Mar. 5—Walter Lewis, Boston----------W 10
Mar. 19—Al Cella, Hartford----------KO 1
Apr. 5—Sal Bartolo, Boston----------L 10
Apr. 30—Joe Tambe, Hartford---------KO 4
May 13—Billy Alexander, New Haven---W 8
June 14—Vince Dell'Orto, Waterbury----W 10
July 30—Steve Kronis, Hartford--------W 8
Aug. 13—Steve Kronis, Hartford--------W 8
Aug. 23—Jose Torres, Waterbury--------W 10
Sept. 30—Filberto Osario, New Haven----W 8
Oct. 22—Lou Alter, Hartford----------L 10
Nov. 19—Lloyd Hudson, Hartford--------W 8
Nov. 25—Baby Sanchez, New Britain---KO 3
Dec. 9—Baby Sanchez, New Britain--KO 1
Dec. 16—Earl Trader, New York--------KO 1

1947

Jan. 16—Clem Rodriquez, New York----KO 6
Feb. 6—Lloyd Hudson, New York-------W 8
May 8—Bobby English, New York---KO 4
June 20—John LaRusso, N. Y. City--------W 8
July 1—Humberto Sierra, Hartford-----L 10
July 29—Miguel Acevedo, Hartford------L 10
Aug. 4—John LaRusso, New York-------L 6
Sept. 12—Tommy Anderson, Meriden---KO 2
Sept. 24—Ermino Bonetti, Hartford-----W 10
Oct. 20—Timothy Hayes, Boston--------KO 2
Oct. 28—Bobby English, Salem----------W 10
Nov. 17—Jackie Weber, Boston----------W 10
Dec. 1—Joey Angelo, Boston----------L 10
Dec. 22—Johnny Dell, New York ---------L 10

1948

Jan. 19—Willie Beltram, N. Y. C.--------W 10
Feb. 5—Baby Joe Diaz, Tampa----------W 8
Feb. 9—Jackie Weber, Providence------W 10
Feb. 23—Freddie Russo, N. Y. C.----------D 10
Mar. 9—Pedro Biesca, Hartford----------W 10
Apr. 5—Freddie Russo, Providence-----W 10
Apr. 27—Willie Roberti, Hartford------KO 3
Aug. 26—Oscar Lewis, Norwich---------KO 5
Aug. 31—Ted Davis, Hartford----------W 10
Sept. 13—John LaRusso, Providence------L 10
Sept. 21—Eduardo Carrasco, Hartford----W 10
Oct. 11—Solly Cantor, New York--------W 10
Nov. 15—Teddy Davis, Boston----------W 10
Nov. 29—Sandy Saddler, Boston----------L 10

1949

Feb. 7—Lou Alter, Boston----------W 10
Feb. 14—Ted Davis, New Haven---------W 10
Mar. 8—Felix Ramirez, Hartford--------W 10
Apr. 4—Roy Andrews, Providence------W 10
May 31—Joey Carkido, Springfield-------D 10
July 11—Iggy Vaccari, Providence-------L 10
Aug. 8—Ermano Bonetti, Waterbury---W 10
Sept. 15—Jesse Underwood, Fall River----L 10
Nov. 29—Reuben Davis, Hartford--------W 10

1950

Jan. 10—Jesse Underwood, Hartford----W 10
Jan. 23—Roy Andrews, Boston----------D 10
Feb. 8—Terry Young, New York---------W 10
Mar. 1—Johnny Forte, New York--------W 10
Apr. 28—Paddy DeMarco, New York----L 10
Sept. 25—Doug Medley, Holyoke---------W 10
Oct. 12—Freddy Monforte, New York---W 8
Oct. 24—Jimmy Watkins, Hartford----KO 4
Oct. 31—Ted Davis, Hartford ----------L 10

1951
(Inactive)

1952

Sept. 26—Johnny Digilio, New York------W 8
Nov. 17—Johnny Gonsalves, Providence-L 10
Dec. 26—Danny Jo Perez, New York-----L 10

1953

Oct. 30—Richie Howard, Halifax---------L 10

1954

Jan. 1—Johnny DiGiglio, New York----W 8
Jan. 19—Ben Miloud, Providence-------W 10
Feb. 25—Ben Miloud, Providence-------W 10
Mar. 12—George Justine, New York-----W 8
Mar. 22—Orlando Zulueta, Brooklyn-----L 10
Apr. 28—Ralph Dupas, New Orleans-----L 10
Aug. 16—Frankie Ryff, Brooklyn---------L 10
Nov. 19—Johnny Busso, New York------W 8

1955

Feb. 11—Ludwig Lightburn, New York
KO by 6
Mar. 17—Georgie Dunn, Vancouver------D 10
June 17—Georgie Justine, New York----W 8
Oct. 18—Buddy Jackson, Buffalo--------L 10
Nov. 1—Larry Boardman, Hartford KO by 10
Nov. 22—Rocky Randall, Tampa---------D 10
Dec. 6—Johnny Busso, Tampa----------L 10

1956

Jan. 31—Rocky Randell, Miami Beach---L 10
Mar. 26—Tommy Tibbs, Providence-----W 10

JOE BRANAHAN 4-3

Burlington, N. J., Heavyweight

1956

Feb. 23—Lonny Hollaway, Philadelphia-W 4
Mar. 15—Chubby Norris, Phila.------KO by 3
June 8—Leo Petras, New York---------KO 3
July 5—Edsel Slayton, Philadelphia--KO 2
Sept. 6—Luther Chambers, Phila.-------W 5
Sept. 27—Chubby Norris, Philadelphia---L 6
Oct. 25—Johnny York, Philadelphia-KO by 2

Harley Breshears

EDDIE BRANT 17-14-1

(Roy Coll)

San Antonio, Texas, Lightweight

1952

Mar. 27—Johnny Bocanegra, Milwaukee ----------KO 2
Nov. 15—Don Keeling, Louisville--------W 6
Dec. 4—Don Keeling, Huntington------W 4

1953

Feb. 2—Bill Cassity, Asheville---------W 10
Mar. 2—Al Juergens, San Antonio------W 10
Mar. 24—Al Juergens, San Antonio--KO by 8
Nov. 9—Chuck Adkins, Ft. Wayne-------L 6

1954

Jan. 7—Bobby Bickle, Topeka-----KO by 6
(Changed to No Contest by Commission)
June 29—Walt Peterson, Springfield------L 6
Nov. 5—Billy Martin, Louisville------KO 4
Dec. 24—Al Berry, Dayton----------L 6

1955

Jan. 25—Al Berry, Huntington ----------L 6
Feb. 7—Don Alderson, Jeannette -------W 8
Feb. 24—Ossie Henry, Huntington -------W 4
Mar. 28—Reybon Stubbs, Pittsburgh-KO by 2
Apr. 14—Bobby Bickle, Hays, Kans.------L 10
June 8—Don Keeling, Cincinnati ------KO 5
June 30—George Easterling, Pt. Arthur---L 10
July 15—Tony Longoria, Port Arthur---KO 3
July 21—Danny Cardenas, San Antonio--L 8
Aug. 2—Ray Portilla, Houston ----------L 10
Aug. 9—Danny Cardenas, San Antonio--D 6
Sept. 1—Babe Vance, Beaumont--------KO 9
Sept. 12—Johnny Guebera, Victoria----KO 6
Oct. 10—James Bell, Austin----------KO 3
Oct. 19—Larry Armstead, Beaumont---KO 8

1956

Mar. 6—Raul Reyna, San Antonio----KO 2
Mar. 27—Ray Riojas, San Antonio--KO by 3
May 7—Ray Riojas, San Antonio-------L 10
June 5—Joe Brown, Beaumont-----KO by 3
Dec. 18—Johnny Guebera, San Antonio KO 8

BABY BRATTON 1-2-1

Philadelphia, Pa., Middleweight

1956

May 24—Herman Blickney, Phila.--------D 4
June 7—Joe Washington, Phila.----------L 4
June 27—John Coleman, Phila.----------KO 3
Sept. 6—Ralph Stokes, Phila.--------KO by 4

IKE BRATTON 0-3-3

Philadelphia, Pa., Welterweight

1955

Jan. 13—Gene Pierson, Philadelphia ----L 4
Feb. 17—Buddy Griffiths, Philadelphia---D 4
Apr. 26—Jimmy Bryant, Philadelphia----D 6
May 6—Gene Pierson, Philadelphia ----D 4
Sept. 29—George Justine, Philadelphia ----------KO by 6

1956

Feb. 2—Marvin Hickman, Phila.---KO by 2

DON BRAUN

Baltimore, Md., Welterweight

Born, Oct. 23, 1932. 31-9-2

1951

Aug. 27—Charlie Little, Baltimore--------D 4
Sept. 12—Charlie Little, Baltimore-------W 4
Sept. 21—Hunce Lanier, Hagerstown----W 8
Oct. 8—Wallace Howell, Baltimore-----W 4
Oct. 22—Charlie Little, Baltimore-------W 4
Oct. 27—Chico Coursey, Philadelphia--KO 3
Oct. 31—Nat Cornelius, Baltimore------W 5
Nov. 24—Ernie Dennis, Philadelphia---KO 4
Nov. 29—Joe Pastore, Philadelphia-----KO 2
Dec. 10—Benny Spinelli, Baltimore----KO 2
Dec. 15—Johnny Cook, Philadelphia---KO 2

1952

Jan. 10—Buddy Steele, Philadelphia---W 6
Jan. 19—Buddy Steele, Philadelphia----W 6
Jan. 24—Steve Cole, Philadelphia------KO 4
Feb. 7—Jimmy Fisher, Phila.-------KO by 4
Feb. 18—Carl Coates, Baltimore----KO by 7
Mar. 24—Billy Frances, Hagerstown-----W 8
Apr. 30—Salty Parker, Baltimore------KO 5
May 27—Johnny Ciccarelli, Wilmington-W 6
July 29—Johnny Ciccarelli, Wilmington-W 6
Aug. 5—Rocky Brisebois, Miami Beach ----------KO by 7
Sept. —Jimmy Carlini, Wilmington----L 8
Oct. 25—Harry Deputy, Philadelphia----W 8
Nov. 11—Al Avant, New York----------W 6
Nov. 25—Leon Gabriel, New York--------W 6
Dec. 1—Armando Yanes, Brooklyn------W 6

1953

Jan. 3—Red Archie, Philadelphia------W 8
Jan. 31—Al Avant, Philadelphia---------W 8
Feb. 14—Baby Ray Jones, Philadelphia-W 8
Mar. 9—Larry Baker, Brooklyn---------W 6
Mar. 26—Danny Giovanelli, N. Y.---KO by 5
July 21—Johnny Ciccarelli, Wilmington-W 8
Oct. 30—Eddie Giosa, Philadelphia------L 8
Nov. 9—Jack LaBua, Brooklyn----------L 8

1954

Jan. 21—Vinnie DeCarlo, Philadelphia ----------KO by 5
Mar. 4—Emmy Tucci, Philadelphia-----W 8
Apr. 8—Johnny Cunningham, Baltimore ----------W 12

1955

May 10—Brown Lee, Harrisburg---------L 10
Dec. 27—Lorenzo Shelly, Wilmington--KO 3

1956

Aug. 30—Sherman Barge, Philadelphia--W 6
Nov. 2—Richie Crump, Washington ----D 6

CLYDE BRENBY 1-5-1

San Jose, Calif., Light Heavyweight

1955

Aug. 23—Tommy Villa, San Jose---------L 4
Sept. 28—Mel Matthews, Stockton------KO 2

1956

Mar. 22—Tiger Jackson, Richmond------D 4
Apr. 3—Tiger Jackson, Fresno----------L 4
May 3—Bob Butcher, San Francisco----L 6
May 8—Erv Lee, Stockton----------L 4
July 12—Bob Butcher, San Fran.---KO by 1

GOMERO BRENNAN 11-3-3

Bimini, Bahama, Welterweight

1956

Jan. 2—Jerry Bailey, Miami Beach----W 4
Jan. 17—Chico Gomez, Miami Beach----D 4
Jan. 27—Chico Gomez, Miami Beach----W 4
Feb. 14—Sonny Lemon, Miami Beach---W 4
Feb. 28—Henry Brown, Miami Beach----L 6
Mar. 16—Battling Douglas, Nassau------W 6
Apr. 4—Henry Brown, Miami Beach----L 4
Apr. 26—Ray Reed, Bimini----------W 8
May 15—Felix Machado, Miami Beach-KO 1
May 29—Sonny Lemon, Miami Beach---W 4
June 26—Eddie Fobbs, Miami Beach----W 4
July 31—Gordon Van Loo, Miami Beach-D 8
Aug. 14—Deacon Washington, Miami Beach ----------W 6
Oct. 3—Henry Brown, Miami Beach ---D 6
Oct. 23—Len Baynard, Miami Beach ----W 6
Nov. 27—Rocky Randall, Miami Beach-KO 5
Dec. 26—Andy Mayfield, Miami Beach---L 8

HARLEY BRESHEARS

Parma, Idaho, Heavyweight

Born, April 14, 1932. 43-5-2

1953

Apr. 18—Jimmy Allen, Walla Walla----KO 4
May 1—Dean Anderson, Idaho Falls--KO 3
May 26—Wally Tittman, Spokane------KO 2
June 12—Bob Harky, Boise ----------KO 2
June 26—Francis Porterfield, Emmett--KO 3
July 26—Harold Wilson, Pasco, Wash.-KO 2
July 26—Jimmy Williams, Pasco, Wash. KO 4
Aug. 8—Gene Dilkes, Burns, Oregon--ND 6
Aug. 29—Eddie Savage, Cambridge, Ia.-KO 2
Sept. 17—Dean Anderson, Parma, Ia.---KO 3
Oct. 27—Joey Aguilar, Kennewick-----KO 6

1954

Jan. 9—Ken Kaas, Ontario, Ore.------KO 3
Jan. 26—Mickey Williams, Pendleton--KO 2
Feb. 9—Ivan Johnson, Spokane--------KO 3
Feb. 13—Freddy Miller, Ontario, Ore.---W 6
Mar. 9—Al Thompson, Spokane-------KO 2
Mar. 26—Boyd Breslin, LaGrande------KO 2
Apr. 3—Al Kelly, Ontario, Ore.--------KO 2
Apr. 28—Sonny O'Day, Baker, Ore.----KO 3
Apr. 30—Johnny Williams, Boise-------KO 3

Harley Breshears

May 7—Johnny Williams, LaGrande..KO 4
May 11—Johnny Williams, Spokane....KO 1
June 11—Gabe Freeman, Boise .....KO 4
July 23—Curt Kennedy, Boise.....KO 5
July 30—Ron Whittle, Seattle.....KO 4
Aug. 2—Bill Mathis, Butte.....KO 2
Aug. 16—Ron Whittle, West Jordan....KO 3
Aug. 21—Fred Winston, Pendleton.....KO 2
Sept. 6—Joe Quinlan, St. Maries.....KO 5
Sept. 28—Bill Purtle, Spokane.....KO 2
Oct. 22—Chuck Ross, Boise.....KO 9
Nov. 12—Gene Brixen, Boise.....W 12
(Idaho Heavyweight Title)
Nov. 27—Billy Forbes, Gooding, Ida....KO 4
Dec. 14—Jack Tornay, Boise.....KO by 7

1955

Jan. 28—Bob Hall, Billings .....KO 5
Feb. 23—Gene Brixon, Spokane.....D 10
Mar. 21—Jack Nelson, Salt Lake .....L 10
Apr. 12—Gene Brixon, Billings .....KO 7
Apr. 16—Cordell Jones, Ontario, Ore....KO 6
May 3—Reuben Smith, Boise .....KO 4
June 20—Jack Nelson, West Jordan..KO by 7
July 22—Jimmy Allen, Heppner.....KO 3
Aug. 4—Glenn Bethke, Mount. Home..KO 2
Sept. 5—Dave Roy, Coeur d'Alene .....KO 4
Oct. 25—Wally McLeod, Seattle.....W 8
Dec. 6—Cordell Jones, Portland....KO by 1

1956

Jan. 27—Cordell Jones, Parma.....KO 4
Apr. 11—Pat O'Day, Boise.....KO 1
Apr. 30—Spencer Davis, Billings.....KO 7
Aug. 10—Harry Matthews,
Kennewick .....KO by 4

JIM BREWER 3-2-1

Fort Worth, Texas, Lightweight

1955

June 28—J. C. Crowley, Fort Worth .....W 4
July 4—Armando Flores, Fort Worth ...D 4
July 15—Charles Patterson, Austin.....KO 2
Aug. 15—Austin Gil Tapia, Austin.....L 6

1956

Aug. 6—Ernesto Sanchez, Austin.....W 8
Oct. 1—Gil Tapia, Austin .....L 8

JOE BREWER 6-2

Fresno, Calif., Middleweight

1956

Mar. 13—Kid Francis, Fresno.....KO 4
Apr. 3—Chet Sheppard, Fresno.....KO 3
May 17—Willie Moon, Richmond.....W 4
May 31—Al Lortez, San Francisco.....W 4
July 19—Al Lortez, San Francisco.....W 4
Aug. 23—Hank Casey, Fresno.....L 6
Oct. 18—Willie Moon, Fresno .....W 6
Nov. 20—Al Lortez, Fresno .....KO by 6

ERNIE BRIDGEFORTH 3-4

New York, N. Y., Middleweight

1955

Dec. 1—Billy Richow, Long Island C...W 4

1956

Jan. 19—Ed Donawa, New York.....W 4
Mar. 2—Jimmy Williams, N. Y.....KO by 3
May 14—Tony Career, New York.....L 4
May 15—Don Webber, Holyoke.....W 4
June 19—Jimmy Monts, Hartford.....L 4
Sept. 10—Archie Whitfield, New York....L 4

JOHNNY BRIDGES 2-4

Youngstown, Ohio, Lightweight

1955

Aug. 13—Ronald Kitchen, Cleveland.....W 4
Sept. 10—Tommy Elders, Cleveland.....L 6
Oct. 1—Tommy Elders, Cleveland.....L 6
Dec. 23—Jesse Rodrigues, Youngstown..W 8

1956

Sept. 3—Henry Hickman, Steubenville..L 4
Nov. 12—Reybon Stubbs, Pittsburgh..KO by 5

POSEY BRIDGES 1-4-2

Los Angeles, Calif., Welterweight

1956

Jan. 21—Charlie Clark, Hollywood.....D 4
Feb. 18—Bobby Ramajo, Hollywood.....W 4
June 14—Tony Reyes, Los Angeles.....D 6
Aug. 23—Royal Joiner, Los Angeles.....L 4
Nov. 15—Ray Copeland, Los Angeles ....L 4
Nov. 24—Amado Martinez, Hollywood....L 4
Dec. 27—Jimmy Feaster, Los Angeles....L 4

HENRY BRONKO 11-13-3

(Henry Childress)
Detroit, Mich., Middleweight

1952

Aug. 15—Ray Watkins, Lima, Ohio.....KO 1
Dec. 3—Rockey Walker, Detroit.....KO 3

1953

Aug. 6—Sammy Stewart, Detroit.....W 4
Aug. 8—John Gillespie, Chicago.....W 4
Oct. 28—Al Constantino, Cleveland.....W 6
Nov. 27—Duke Harris, Detroit.....D 4
Dec. 17—Chuck Price, Detroit .....W 6

1954

Jan. 7—Chuck Price, Detroit.....W 6
Jan. 18—Jackie Keough, Detroit.....W 8
Mar. 18—Allie Gronik, Gr. Rapids...KO by 8
July 13—Henry Hank, Detroit.....KO by 5
Dec. 21—Bob Evans, Detroit.....L 5

1955

Jan. 4—Chuck Coleman, Detroit .....L 5
Jan. 25—Bob Evans, Detroit .....L 6
Mar. 29—Ivor Davenport, Grand Rapids KO 5
June 28—Leffie Walker, Detroit .....L 6
Sept. 6—Frank McGarry, Detroit.....L 5
Sept. 20—Chuck Craig, Detroit.....L 5

1956

Mar. 2—Jesse Bowdrey, Pittsburgh.....L 4
Apr. 7—Ray Mizzi, Detroit.....D 4
Apr. 10—Bob Heard, Toledo.....KO 4
May 12—Joe Gray, Detroit.....L 8
Aug. 2—Artie Dixon, Los Angeles.....KO 5
Aug. 30—Sonny Hett, Los Angeles.....D 6
Sept. 13—Larry Maldonado,
Los Angeles .....KO by 6
Oct. 25—Larry Maldonado,
Los Angeles .....KO by 4
Dec. 6—Sonny Hett, Los Angeles...KO by 4

JOEY BROOKS 7-7-2

Niagara Falls, N. Y., Middleweight

1955

Apr. 28—Bobby Ross, Los Angeles ..KO by 3
May 19—Richard Jones, Los Angeles.....L 4
June 2—Art Dixon, Los Angeles .....W 4
June 11—Al Jackson, Las Vegas .....KO 3
June 23—Wilford Cordell, Los Angeles..KO 3
July 2—Bill Filippo, Hollywood ...KO by 2
Aug. 6—Bobby McLane, Hollywood...KO 1
Aug. 9—Russ Gilliam, Ocean Park.....D 4
Aug. 19—Charlie Black, Los Angeles ...KO 2
Aug. 23—Russ Gilliam, Ocean Park..KO by 3
Sept. 8—Richard Jones, Los Angeles...KO 3
Sept. 24—Bill Filippo, Hollywood.....L 6
Nov. 22—Dave Cochrane,
Hollywood .....KO by 2

1956

Apr. 14—Sammy Seals, Hollywood.....D 4
Apr. 19—Larry Maldonado, Los Ang....KO 1
May 3—Danny Perez, Los Angeles..KO by 1

NATE BROOKS 10-7

Cleveland, Ohio, Featherweight
Born, August 1933
1952 Olympic Flyweight Champion

1953

Jan. 28—Ray Adams, Chicago.....W 4
Feb. 11—Don Webber, Chicago.....W 6
Feb. 26—Dick Cassidy, Detroit.....KO 3
Mar. 26—Nicky Harris, Detroit.....W 6
May 28—Eddie Crawford, Detroit.....W 6
June 18—Spider Wooten, Detroit.....W 6
Sept. 15—Eddie Crawford, Chicago.....L 6
Nov. 19—Dick Cassidy, Detroit.....KO 3

1954

Feb. 8—Billy Peacock, Brooklyn.....KO 8
(Won North American Bantamweight Title)
Mar. 15—Pappy Gault, Brooklyn.....W 10
Mar. 31—Teddy Roberts, St. Louis.....W 10
Apr. 15—Mickey Mars, Cleveland.....L 10

Henry Brown

Sept. 26—Raton Macias, Mexico City____L 12
(Lost No. American Bantamweight Title)
Dec. 4—Ciro Moracen, Havana_____L 10

1955

Mar. 14—Rudy Garcia, Brooklyn____KO by 4
June 27—Hilaire Pratesi, Paris_____KO by 5

1956

Apr. 26—Billy Peacock, Los Ang.___KO by 1

1-4

RICO BROOKS

Chicago, Ill., Heavyweight

1955

Oct. 25—Richard Reyes, Fresno _____L 4
Nov. 22—Sonny Ray, Richmond _____L 4

1956

May 22—Wayne Womochil, St. Paul _____L 4
Oct. 25—Willie Dennis, Omaha _____W 4
Nov. 29—George Jarosch, Omaha _____L 8

CLIFF BROWN

0-3-1

Boston, Mass., Featherweight

1956

Jan. 12—Pat McCarthy, Boston_____L 4
Feb. 7—Alfredo Jiminez, Boston_____D 4
May 24—Alfredo Jiminez, Boston_____L 4
Sept. 11—Pat Supple, Boston_____L 6

DALFUS BROWN

Hawaiian Middleweight
Born, May 1, 1932

14-10-1

1952

Apr. 22—Dickie Wong, Honolulu_____L 4
Aug. 5—Ray Apana, Honolulu_____W 4
Aug. 19—Willie Cesar, Honolulu_____L 5
Sept. 16—Ray Apana, Honolulu_____D 5
Nov. 11—Joe Wilson, Honolulu _____W 4

1953

Jan. —Ray Apana, Honolulu _____W 4
Feb. 24—Dickie Wong, Honolulu _____L 4
Mar. 17—Pete Kapukui, Honolulu _____KO 3
May 5—Ray Apana, Honolulu _____D 4
Sept. 22—Carl Cabrel, Honolulu_____KO 1
Oct. 6—Reno Abellira, Honolulu_____L 6
Oct. 20—Reno Abellira, Honolulu___KO by 4
Dec. 8—Dick Wong, Honolulu_____L 4

1954

Feb. 2—Dickie Wong, Honolulu_____L 4
Mar. 8—Johnny Parker, Honolulu_____W 4
Apr. 13—Richard Choi, Honolulu_____W 4
May 4—Richard Choi, Honolulu_____W 4
May 18—Robert Takeshita, Honolulu____W 10
June 15—Bull Halsey, Honolulu_____KO by 10
Aug. 23—Stan Harrington, Honolulu_KO by 7
Dec. 14—Mario Trigo, Ocean Park_____L 10

1955

July 19—Chuck Cureton, Honolulu_____W 6
Sept. 20—Bill Lanza, Honolulu_____KO 7
Dec. 13—Fesuluai Peapalalo, Honolulu__W 8

1956

June 5—Johnny Kakeaku, Honolulu__KO 10
July 12—Howard Lee, Louisville_____KO 8

DAVE BROWN

3-5-1

Rochester, New York, Middleweight

1954

Nov. 26—Dick Scrivner, Boise_____KO 4

1955

Feb. 22—Sammy La Cross,
Sacramento _____KO by 1
Mar. 28—Jimmy Pina, Stockton_____KO by 1
May 24—Mike Mitchell, Sacramento KO by 1
June 22—Willie McGovern, Helena_____KO 3
Oct. 14—Lee Owens, Syracuse_____L 4
Dec. 6—Billy Collins, Rochester_____KO 3

1956

Jan. 20—Lee Owens, Syracuse_____L 4

FRANKIE BROWN

1-1-1

San Francisco, Calif., Welterweight

1956

Mar. 1—Edgar Jones, Eureka_____KO 2
Apr. 16—Bobby Sanders, San Francisco_D 6
Sept. 18—Willie Morton, San Jose_____L 6

HENRY BROWN

24-4-2

Philadelphia, Pa., Lightweight
Born, Philadelphia, Pa., Jan. 2, 1935.

1951

Aug. 24—Arturo Ciao, Atlantic City____KO 3
Sept. 24—Kid Bundy, Philadelphia_____KO 1
Dec. 3—Howard Curry, Philadelphia_KO 1
Dec. 28—Rafael Laboy, New York_____KO 3

1952

Feb. 4—John Donaldson, Philadelphia_KO 1
Feb. 25—Lettie Petteway, Philadelphia_KO 3
Mar. 21—Charlie McGarrity, New York__L 4
Apr. 14—Art Mullin, Philadelphia_____W 6
May 26—Billy Davis, Philadelphia_____W 8
Oct. 10—Jesue Compos, New York_____W 8
Dec. 22—Billy Davis, Philadelphia_____KO 2

1953

Jan. 22—Charley McGarrity, N. Y. _____W 8
Feb. 20—Miguel Berrios, New York_____L 8
Aug. 12—Al Hunter, New York _____W 6
Oct. 7—Nelson Foreman, Detroit_____KO 3

1954

Jan. 26—Duke Pressley, Philadelphia__KO 2
Feb. 24—Tommy Martin, Philadelphia___W 6
Mar. 18—Boland Abrams, Philadelphia___D 8
Apr. 21—Boland Abrams, Philadelphia_KO 8
Sept. 1—Tommy Reed, Philadelphia_____W 6
Nov. 18—Boland Abrams, Phila.____KO by 2

1955

Mar. 7—Charley Smith, Brooklyn_____W 6
Apr. 4—Johnny Kamber, Brooklyn___KO 2
June 17—Ray Portilla, New York_____W 8
Sept. 7—Charley McGarrity, Syracuse__W 6
Oct. 28—Libby Manzo, New York_____KO 3
Dec. 23—Damasco Collazo, New York___D 8

1956

May 16—Bobby Rogers, Chicago_____KO 1
Aug. 8—L. C. Morgan, Chicago_____KO 1
Nov. 2—Paolo Rosi, Washington ___KO by 8

HENRY BROWN

6-7-3

Augusta, Ga., Welterweight

1955

July 4—Willie Macon, Daytona Bch___KO 6
July 12—Ray Reed, Miami Beach_____D 4
July 19—Ray Reed, Miami Beach_____L 6
Aug. 30—Jo Jo Jordan, Miami Beach_____L 4
Oct. 12—Joe Moss, Miami Beach_____L 4
Nov. 1—Tony Necro, Miami Beach_____D 4
Nov. 15—Gordon Van Loo, Miami Beach_L 4
Dec. 13—Buck Henry, Miami Beach___KO 4

1956

Jan. 31—Gordon Van Loo, Miami Bch__W 4
Feb. 28—Gomero Brennan, Miami Bch__W 6
Apr. 4—Gomero Brennan, Miami Bch__W 4
May 1—Jimmy Ford, Miami Beach KO by 6
Aug. 28—Sonny Lemon, Miami Beach___W 4
Sept. 24—Jerry Fowler, Miami_____L 6
Oct. 3—Gomero Brennan, Miami Beach_D 6
Oct. 29—John L. Perry, Miami _____L 8

JOE BROWN

3-1

Vancouver, B. C., Light Heavyweight

1956

Mar. 22—Vern Jenkins, Vancouver_____KO 2
Apr. 5—Sonny Hett, Vancouver_____L 6
Apr. 19—Al Noriega, Vancouver_____KO 2
May 3—Al Jackson, Portland_____KO 1

LESTER BROWN

13-7-3

Houston, Texas, Welterweight

1953

Apr. 14—Carl Foy, Houston_____W 4
Apr. 21—Carl Foy, Houston _____KO 2
Apr. 28—Carl Foy, Houston _____W 4
May 5—Carl Foy, Houston _____D 4
June 9—Billy Cotharp, Houston _____W 4
June 23—Carl Foy, Houston _____W 4
July 21—Robert Sanders, Houston _____W 4
Sept. 8—Gene Hall, Houston _____KO 1
Sept. 22—Elmer Wardell, Houston_____D 4
Sept. 29—Elmer Wardell, Houston_____KO 5

1954

Apr. 22—Glenn Johnson, Houston_____KO 3
May 4—Johnny Wells, Galveston_____L 4
Sept. 28—Floyd Cooper, Galveston_____KO 3

Walter Brown

Oct. 12—Henry Johnson, Galveston____KO 1
Oct. 26—Lloyd Nelson, Galveston_____L 6
Dec. 21—Andy Brown, New Orleans_KO by 8

1955

July 8—Sam Poag, Dallas_____L 4
Aug. 30—Mel Barker, Houston_____L 10
Dec. 1—Lloyd Nelson, Waco_____W 6

1956

Feb. 21—Johnny Hopkins, Houston____KO 3
Mar. 13—Harold Redman, Beaumont____L 4
June 19—Jesse Bogart, Corpus Christi___L 10

MICKEY BROWN 7-0

Houston, Texas, Middleweight

1956

Apr. 17—George King, Houston_____W 4
May 2—Danny Cira, Houston_____KO 3
May 17—Johnny Wilkerson, Houston__KO 3
July 31—Roy Ray, Houston_____W 4
Sept. 13—Harry Patterson, Dallas _____KO 4
Oct. 29—Joe Harris, Corpus Christi ____W 6
Nov. 19—Lester Earls, Corpus Christi__KO 5

PAT BROWN 2-14-2

Victoria, Texas, Lightweight

1955

Apr. 25—Buck Garrett, Corpus Christi___L 4
May 16—Paul Guerrerro, Corpus Christi_W 4
June 6—Valentin Garcia, Corpus Christi_L 4
June 20—Juan Perez, Corpus Christi_____L 4
July 11—Pete Carrizales, Corpus Christi_D 4
Aug. 23—Floyd East Fort Worth___KO by 5
Sept. 12—Benny Paxton, Victoria_____KO 1
Sept. 30—Armando Flores, Conroe_____L 4
Oct. 20—Floyd East, Houston_____KO by 5
Nov. 10—Johnny Gatian, Austin____KO by 1
Nov. 14—Bobby Garaza, Corpus Christi__D 8

1956

Mar. 13—Floyd East, Beaumont____KO by 6
Mar. 28—Junior Flores, Lake Charles____L 6
Apr. 3—Johnny McKoin, Monroe__KO by 5
June 18—Bobby Garza, Corpus Christi__L 6
Oct. 15—Johny McKoin, Monroe ____KO by 4
Oct. 30—Harry Snatic, Lake Charles ____L 4
Dec. 5—Ted Mosley, Lake Charles _KO by 3

WALTER BROWN

Baltimore, Md., Lightweight

Born, Jan. 12, 1924. 19-4-2

1951

Apr. 23—James Travis, Baltimore_____KO 1
May 14—Dave Jacobs, Baltimore____KO by 1
May 28—Carl Bundy, Baltimore_____W 4
June 18—Pat O'Shea, Baltimore_____KO 3
July 10—Carl Bundy, Wilmington_____W 6
Aug. 28—Carl Bundy, Baltimore_____W 4
Sept. 12—Johnny Caster, Baltimore____KO 3
Oct. 22—Billy Francis, Baltimore_____KO 3
Nov. 26—Milton Ferguson, Baltimore__KO 3

1952

Jan. 14—Eddie Gilchrist, Baltimore_____W 5
Jan. 28—Gene Butler, Baltimore_____W 5
Apr. 30—Charley Diggs, Baltimore_____W 6
July 2—Ernest Martinez, Washington___D 4
Aug. —Jimmy Cooper, Baltimore_____KO 9
Dec. 19—Charley McGarity, N. Y. C_____D 6

1953

Apr. 22—Eddie Gilchrist, Baltimore ____W 5
Nov. 25—Libby Manzo, Brooklyn_____L 8
Dec. 21—Earl Hilton, Brooklyn_____W 8

1954

Feb. 8—Jose Ramos, Brooklyn_____KO 5
Mar. 5—Tommy Reed, New York_____KO 3
Apr. 9—Tommy Roberts, New York__KO 5
June 4—Al Hunter, New York_____KO 2

1955

Feb. 8—Earl Dennis, Wilkes-Barre_____L 8
Dec. 7—Orlando Zulueta, Cleveland_____L 8

1956

Feb. 8—Marvin Hickman, Washington_KO 2
Mar. 23—Gene Butler, New York_____W 6
July 6—Gene Butler, New York_____KO 6

WILLIE (BIZZ) BROWN 5-5

Vallejo, Calif., Lightweight

1955

Jan. 27—Earl Kelly, Vallejo_____W 4
Feb. 24—Don Sacco, Oakland_____KO by 1
Mar. 21—Chencho Chavez, San Fran.KO by 2
June 20—Dick Carillo, Richmond_____KO 2
Sept. 27—Don Chester, Richmond___KO by 6
Dec. 6—Al Moore, Richmond_____W 4

1956

Feb. 23—Babe Ortiz, San Francisco ____KO 3
Apr. 10—Chico Arroyo, Richmond _____L 6
Oct. 9—Mike Mitchell, Sacramento ___KO 4
Oct. 23—Kid Castro, Richmond _____L 8

EMIL BRTKO 18-5

Pittsburgh, Pa., Light Heavyweight

1953

Sept. 28—Tony Filipiak, Johnstown_____W 4
Nov. 24—Gus Hennessey, Pittsburgh__KO 1

1954

Jan. 12—Art Everett, Wilkinsburg _____W 4
Jan. 26—Jesse Williams, Wilkinsburg__KO 1
Feb. 25—James McCrea, Johnstown ___KO 1
Mar. 9—Jimmy Moore, Wilkinsburg __KO 2
Mar. 23—Art Everett, Wilkinsburg ____KO 4
June 23—Calvin Butler, Pittsburgh _____W 6
July 23—Joe Denson, Pittsburgh _____KO 2
July 30—Gene White, Pittsburgh _____KO 3
Aug. 10—Gil Scott, Pittsburgh _____KO 2
Aug. 27—Ben Skelton, Pittsburgh _____W 8
Sept. 14—Calvin Butler, Pittsburgh _____L 8
Dec. 9—Joe Tuvell, Erie_____W 8

1955

Feb. 12—Felix Antonio, Erie_____W 8
Mar. 28—Gene White, Pittsburgh_____KO 1
May 5—Sonny Liston, Pittsburgh_KO by 5
July 28—Ben Skelton, Warren_____W 8
Aug. 3—Mike De John, Syracuse_____L 6
Sept. 29—Tommy Woods, Wheeling_____KO 5

1956

Jan. 23—Mike De John, Pittsburgh_KO by 2
(Brtko broke right ankle.)
Sept. 26—John Harper, Pittsburgh_____W 6
Nov. 1—Buddy Turman, Dallas ____KO by 3

CURTIS BRUCE 9-10-1

Newark, N. J., Middleweight

1953

Feb. 24—Joe Moore, Brooklyn _____W 4
Mar. 3—Edmund George, Brooklyn_____W 4
Mar. 17—Bill Clark, Brooklyn _____W 4
Apr. 21—Sid Barry, Brooklyn _____KO by 2
Nov. 6—Tim Jones, New York City_____L 4
Nov. 19—Jack McCarthy, Newark_____KO 2

1954

Feb. 5—Jimmy Clemente, New York___L 4
Mar. 19—Ernie Stepp, New York _____L 4
Sept. 1—Jerry Luedee, West Haven_____L 6
Oct. 25—Gary Garafola, New York_____W 6

1955

Jan. 31—Rory Calhoun, New York__KO by 1
June 4—Jerry Luedee, New York_____L 6
June 20—Joe Gomes, Providence_____W 8
Aug. 4—Jerry Luedee, Phillipsburg_____L 8
Oct. 31—Bobby King, Providence_____KO 9
Nov. 21—Edmund George, New York____L 6

1956

Jan. 9—Iggy Zotto, Providence_____KO 9
Apr. 30—Bill Hunter, Providence_____L 6
June 21—Bob Provizzi, Newark _____D 10
Oct. 29—Pete Adams, Providence _____KO 9

SAM BRUCE 2-6

Jamaica, B.W.I., Lightweight

1954

May 16—Daniel Ward, Colon_____KO by 3
May 30—Carlos Watson, Colon_____L 4
Nov. 14—Daniel Ward, Colon_____W 4
Nov. 28—Carlos Watson, Colon_____KO by 5
Dec. 19—Marcial Melina, Colon_____KO by 1

1955

Jan. 31—Marcial Molinar, Colon_____KO 2
Mar. 6—Daniel Ward, Colon_____KO by 4

1956

Apr. 5—Carlos Ortiz, Colon _____KO by 2

Alfredo Bunetta

JOSE (CUCUSA) BRUNO

Buenos Aires, Argentina, Featherweight

Born, Feb. 17, 1931. 40-5-2 (30-1)

1951

Aug. 29—Luis Sanchez, Buenos Aires..KO 1
Sept. 5—Ruben Davila, Buenos Aires...W 8
Sept. 19—Jose Martinez, Buenos Aires.KO 1
Oct. 2—Luis Bordon, Buenos Aires...KO 2
Oct. 10—Jose Genovese, Buenos Aires.KO 1
Oct. 20—Francisco Martine, Buenos Aires .....KO 1
Nov. 3—Rafael Amaya, Buenos Aires..KO 2
Nov. —Jose Garro, Buenos Aires.....KO 6
Dec. 5—R. Luque, Buenos Aires.....KO 8

1952

Jan. 11—Ruben Davila, Mar del Plata.KO 1
Jan. 26—Luis Ibarra, Mendoza.....KO 2
Apr. 26—Hto Gaballero, Mar del Plata.KO 4
May 10—Jose E. Sanchez, Buenos Aires KO 5
June 7—Julio Befres, Buenos Aires....KO 6
Oct. 11—Rafael Azuaga, Buenos Aires...W 10
Oct. —Cesar Toto, Buenos Aires.....KO 3
Oct. —M. Tejero, Cordoba .....KO 2
Nov. —Rafael Azuaga, Buenos Aires.KO 9

1953

Jan. 3—Hector Unzuga, Buenos Aires.KO 3
Jan. —Alberto Reyes, Buenos Aires..KO 2
Feb. 17—Jimmy Ithia, White Plains .....W 8
Mar. 2—Pat Thomas, White Plains ....KO 1
Apr. 13—Mack Little, Providence .....KO 3
May 5—Jose Gozza, Buenos Aires.....D 12
May 30—Mario Lopiano, Buenos Aires..W 15
Aug. 1—Joe Wilkinson, Buenos Aires..KO 6
Nov. 4—Santiago Lopez, Buenos Aires..W 12
Nov. 14—Mario Lopiano, Buenos Aires..W 12

1954

Jan. 16—Alfredo Bunetta, Buenos Aires.L 12
Mar. 27—Santiago Lopez, Buenos Aires.KO 6
Apr. 3—Raul Vargas, Mendoza.....L 12
Apr. 10—Mario Hoyos, San Juan.....KO 5
May 1—Mario Lopiano, Buenos Aires...W 12
June 9—Raul Vargas, Buenos Aires.....D 12
Sept. 29—Alfredo Bunetta, Buenos Aires..L 12
Nov. 17—Alfredo Ramirez, Mar del Plata .....W 10
Dec. 8—Abelardo Sire, Buenos Aires..KO 7

1955

Jan. 7—Jose Santin, Bahia Planca....KO 7
Jan. 22—Elisedo Escalada, Ebro.....KO 5
Feb. 9—Gerardo Pino, Mar del Plata.KO 4
Feb. 18—Jose Luna, Ebro.....KO 2
Mar. 5—Alfredo Ramirez, Buenos Aires KO 3
Mar. 19—Alfredo Bunetta, Buenos Aires KO by 11
(Lost Argentine Featherweight title)
Aug. 19—Eliseo, Escalada, Lomas de Zamora.....W 10
Aug. 26—Santiago Pereyra, La Plata...KO 7

1956

Jan. 6—Anibal Servin, Martinez.....L 10
Nov. 9—Pedro Quiroga, San Martin ....W 10

DEACON BRYANT 1-9-1

Oakland, Calif., Welterweight

1956

Mar. 8—Sal Flores, San Francisco.....L 4
Mar. 19—Ruben Orona, San Francisco...L 4
Mar. 29—Doug Garrett, San Fran...KO by 1
Apr. 23—Jerry Hall, San Francisco .....L 6
May 3—Henry Diles, San Francisco....D 4
May 8—Leon Frazier, Stockton.....L 4
June 11—Charlie Coffee, San Francisco..L 4
June 18—George Weiner, San Francisco.W 4
July 12—Duke Thomas, San Francisco...L 4
July 19—Benny Diles, San Francisco....L 4
July 31—Abe Nance, Stockton.....KO by 5

DON BRYANT 1-5

New York, N. Y., Middleweight

1955

Mar. 7—Rory Calhoun, New York.....L 4
Apr. 4—Hardy Smallwood, Brooklyn....L 6
May 2—Ray Grillo, Brooklyn.....L 6
Dec. 5—Jerry Luedee, New York..KO by 6

1956

Jan. 26—Pat Roberts, Philadelphia.KO by 1
Nov. 27—Bobby Jackson, Buffalo .....W 6

JIMMY BRYANT 4-14-1

Philadelphia, Pa., Welterweight

1952

May 10—Bill Davis, Philadelphia...KO by 6
July —Roland Abrams, Chester.....L 4
Dec. 13—Chick Alexander, Philadelphia..L 6

1953

Jan. 3—Earl Clemmons, Philadelphia ..L 6
Jan. 24—Earl Clemmons, Philadelphia ..L 6
Feb. 5—Willie Albert, Atlantic City ...W 4
Feb. 7—Tommy Nee, Boston.....KO by 6
Mar. 14—Tommy Marciano, Phila. ..KO by 1
June 25—Johnny Gentile, Phila. ....KO by 3
Dec. 4—Jimmy Soo, Philadelphia.KO by 3

1954

Feb. 18—Carmen Bartolomeo, Phila..KO by 6
Apr. 23—Eddie Coma, Philadelphia .....L 6
Oct. 21—Gene Butler, Boston.....L 8
Nov. 4—John Biancanelli, Philadelphia.L 6

1955

Apr. 26—Ike Bratton, Philadelphia.....D 6
May 12—Norman Young, Philadelphia...W 6
Oct. 6—Ralph Stokes, Philadelphia .....W. Dis. 6

1956

Jan. 26—Willie Bey, Philadelphia.....W 4
Feb. 23—Hal Felder, Philadelphia.....L 4

JOE BUBECK 2-2

Philadelphia, Pa., Welterweight

1956

June 21—Al Williams, Philadelphia.KO by 2
Aug. 30—Reno Stahler, Philadelphia...KO 3
Aug. 9—Gene Tucker, Philadelphia....W 4
Sept. 13—George Jefferson, Philadelphia.L 4

JOHNNY BULLOCK 3-3-2

Oklahoma City, Okla., Light Heavyweight

1956

Mar. 16—Vince Garbi, Tampa.....D 4
Mar. 20—Vince Garbi, Houston.....W 4
Apr. 16—Roy Harris, Tyler.....KO by 4
May 10—Jesse Alonzo, Waco.....D 10
May 31—Johnny Hollins, Waco.....KO by 9
July 19—Al McCoy, Waco.....W 8
Aug. 2—Curly Mahan, Waco.....KO 6
Aug. 16—Al McCoy, Waco.....L 10

ROY BULLOCK 5-5-1

Freeport, L. I., N. Y., Heavyweight

1955

May 9—Bob O'Brien, New York.....L 4
June 6—Ronnie Hopp, New York.....W 4
June 14—Ray Batey, Freeport.....W 4
July 4—Rudy Graves, New York.....KO 2
Aug. 15—Warnell Lester, New York.KO By 3
Nov. 18—George Washington, New York.W 4
Dec. 2—Ralph Ruffin, New York.....D 4

1956

Feb. 3—Bob O'Brien, New York.....L 4
Feb. 23—Bob Woodall, Boston.....L 8
Mar. 26—Bob O'Brien, New York.....KO 3
Apr. 24—Mike DeJohn, Buffalo.....KO by 7

ALFREDO BUNETTA 23-4-1

Argentine Featherweight

1954

Sept. 29—Jose Bruno, Buenos Aires.....W 12
Oct. 20—Hector Unzuga, Buenos Aires...W 10

1955

Jan. 12—Alfredo Ramirez, Buenos Aires.W 12
Feb. 5—Ricarro Acosta, Rosario.....W 10
Mar. 4—Mario Carbone, Erbo.....KO 2
Mar. 19—Jose Bruno, Buenos Aires.....KO 11
(Won Argentina Featherweight title)
May 7—Alfredo Ramirez, Rosario.....KO 11
May 28—Raul Vargas, Buenos Aires.L. Dis. 7
June 10—Manuel Alvarez, Buenos Aires..W 10
Aug. 4—Anibal Servin, Martinez.....W 10
Aug. 13—Raul Vargas, Buenos Aires....W 10
Aug. 26—Manuel Alvarez, Lomas.....L 10
Oct. 1—Jose Casas, Rosario.....KO 4
Oct. 12—Ricardo Gonzales, Buenos Aires .....W 15
Nov. 23—Pedro Villalba, Rosario.....KO 6
Dec. 7—Amorindo Amicuzzi, Buenos Aires .....KO 6

Alfredo Bunetta

1956

Jan. 20—Raul Vargas, Mendoza.....D 10
Feb. 1—Luis Pepe, Rosario.....W 10
Feb. 8—Santos Lucas Videla, Mar del Plata.....KO 7
Mar. 17—Jose D. Luna, Buenos Aires..KO 1
Mar. 24—Luis Pepe, Rosario.....W 10
Apr. 14—Manuel Alvarez, Buenos Aires.L 15
(Lost Argentina Featherweight Title.)
May 5—Rogelio Gonzalez, Rosario....KO 8
June 6—Carlos Geromet, Rosario.....KO 6
June 16—Alfredo Ramirez, Rosario....KO 2
Aug. 11—Ricardo Gonzalez, Buenos Aires .....KO by 12
Oct. 13—Sebastian Mustafa Azar, Rosario .....KO 3
Nov. 7—Alfredo Ramirez, Buenos Aires .....KO 4

HIPOLITO BURCIAGA 2-1

Mexican Bantamweight

1956

June 13—Meny Pelon, Ensenada.....W 6
July 12—Danny Lugo, Mexicali.....KO 3
July 18—Gilberto Alor, Ensenada.....L 4

MIGUEL BURCIAGA 0-4

Mexican Welterweight

1955

Mar. 13—Baby Vasquez, Mexicali...KO by 1
Nov. 5—El Conscripto, Mexico City .....KO By 2
Nov. 26—Juan Padilla, Monterrey.....L 10

1956

Jan. 1—El Conscripto, Mexicali...KO by 2

ERNEST BURFORD 7-3

Memphis, Tenn., Welterweight

1956

Jan. 16—Solis Scott, New Orleans.....KO 1
Feb. 6—Earl Gray, New Orleans.....KO 1
Feb. 27—Cyril Kelly, New Orleans.....W 8
Mar. 26—Al Hauser, New Orleans.....W 10
Apr. 30—Al Hauser, New Orleans..KO by 7
June 2—Al Jones, Monroe.....W 8
Aug. 14—Georgie Johnson, Milwaukee .....KO by 1
Sept. 10—Willie Dallas, Memphis.....KO 2
Oct. 16—Charley Fisher, Memphis ....KO 2
Dec. 10—Charley Scott, N. Orleans..KO by 8

EDDIE BURGIN 18-10-1

Cincinnati, Ohio, Featherweight

1949

Feb. 28—Carmine Iacobucci, Cincinnati..L 4
Sept. 20—Harry Trester, Cincinnati .....W 4
Oct. 25—Russ Hubbard, Cincinnati ....KO 3
Nov. 14—Weeper Brown, Cincinnati....KO 1

1950

Jan. 16—Bob Holliday, Cincinnati .....KO 4
Feb. 6—Rufus Holliday, Cincinnati ....W 6
Mar. 7—Spider Thomas, Cincinnati ...KO 1
Mar. 28—Carmen Iacobucci, Cincinnati..W 6
Apr. 11—Dick Armstrong, Cincinnati ..KO 5
May 3—Harry Trester, Cincinnati ....KO 4
May 24—Herky Kaminsky, Cincinnati ..W 8
June 14—Jorge Ortiz, Cincinnati .....KO 1
July 25—Filberto Osario, Cincinnati.....W 8
Sept. 26—Pat Iacobucci, Cincinnati .....W 10
Oct. 30—Bunny Berrigan, Chicago .....W 8
Dec. 5—Art Llanos, Cincinnati.....KO 2

1951

Mar. 6—Ray Famechon, Cincinnati....KO 2
Apr. 10—Ray Famechon, Cincinnati.....L 10
May 29—Charley Riley, Cincinnati.....L 10
July 24—Glen Flanagan, Duluth.....D 10
July 30—Corky Gonzales, Denver.....L 10
Aug. 26—Federico Plummer, Panama...L 10
Oct. 22—George Araujo, Providence KO by 6

1952-1953

(Inactive)

1954

Mar. 2—Leo Carter, Cincinnati .....KO 5
Apr. 1—Bill Bossio, Cincinnati .....W 10
May 15—Armando Lopez, Havana .....L 10
Dec. 7—Davey Moore, Cincinnati..KO by 9

1955

Oct. 19—Leon Rosano, Cincinnati.....L 6

1956

June 20—Pete Kawala, Chicago.....L 6

BOOTS (KID BOOTS) BURKHALTER

Opa-locks, Fla., Lightweight 1-5-1

1956

Sept. 24—Billy Hall, Miami .....W 4
Oct. 6—Tino Fuertes, Ft. Lauderdale ..L 6
Oct. 30—Al DuBois, Miami Beach .....D 4
Nov. 13—Curtis Ennis, Miami Beach.....L 4
Nov. 24—Ken McCurry, Ft. Lauderdale ..L 4
Nov. 26—Glen Holloway, Miami .....L 4
Dec. 17—Red Addison, Miami.....L 4

LAJUIN BURKS 3-5

Port Arthur, Texas, Heavyweight

1955

July 15—Harold Williams, Port Arthur..L 4
Sept. 30—Roy Harris, Conroe.....KO by 6
Oct. 17—Don Tucker, Tyler.....KO by 1
Nov. 8—Dennis Patton, Houston.....KO 2
Dec. 1—Frank Lawson, Waco.....W 6

1956

Mar. 22—Donnie Fleeman, Dallas...KO by 3
July 4—Donnie Fleeman, Port Arthur .....KO by 4
Oct. 12—Johnny Hollins, Houston.....KO 5

JIMMY BURNS 5-2

Honolulu, Hawaii, Lightweight

1955

May 3—Bobby Acusta, Honolulu...KO by 5
July 12—Josiah Lii, Honolulu.....W 4
Dec. 6—Eddie Mars, Honolulu.....KO 1

1956

Jan. 24—Mike Ines, Honolulu.....W 4
Feb. 7—Abel Donnell, Honolulu.....L 5
Mar. 5—William Avilla, Honolulu.....W 4
Sept. 11—Mike Ines, Honolulu.....KO 2

JACK BURRIS 0-4-1

Wilmington, Del., Welterweight

1956

Apr. 5—Don Bibbs, Philadelphia.....D 4
Apr. 19—Billy Jones, Philadelphia..KO by 1
May 24—Sherman Barge, Phila.....KO by 2
Sept. 25—Don Bibbs, Philadelphia .....L 4
Dec. 6—Ben Boswell, Philadelphia .KO by 1

NORRIS BURSE 11-2-1

Corpus Christi, Texas, Middleweight

1955

Mar. 1—Guy Guerrette, Galveston....W 6
Mar. 10—Buster Price, Dallas.....NC 5
Mar. 22—Gil de La Garza, Robstown...KO 2
Apr. 12—Joe Moran, San Antonio.....W 6
May 17—Tony Masciarelli, Galveston..KO 7
May 27—Guy Guerrette, Odessa.....KO 1
June 7—Chebo Hernandez, San Antonio.L 10
Sept. 26—Stanley Jones, Austin.....L 10
Oct. 11—Andrew Villareal, Corpus Christi .....KO 1

1956

June 19—John Victor Penn, Corpus Christi .....W 10
Oct. 1—Lester Earls, Austin .....KO 3
Oct. 29—Henry Burton, Corpus Christi..W 10
Nov. 17—John Victor Penn, Corpus Christi .....W. Default 1
Dec. 10—Carlos Martinez, Corpus Christi .....W 10

HENRY BURTON 3-2

Monroe, La., Middleweight

1956

Apr. 3—John Gillyard, Monroe.....W 4
May 30—Bobby Jones, Shreveport.....L 6
June 28—Columbus Marshall, Shreveport .....W 6
July 16—Bobby Jones, Monroe.....W 6
Oct. 29—Norris Burse, Corpus Christi...L 10

JOE BURTON 0-2

New Orleans, La., Welterweight

1956

Feb. 20—Ted Mosely, New Orleans.....L 4
Sept. 10—Roger Ettienne, New Orleans..L 4

Walter Byars

PHIL BURTON
St. Louis, Mo. Welterweight
Previous record in 1955 book

1955
Mar. 17—Cloyd Ketcherside, St. Louis ----------KO by 3

1956
Mar. 5—Jimmy Carter, Quebec ----------L 10
Dec. 8—Gerald Gray, Kingston ----------L 10

TOM BUSBY
Stead, Calif., Heavyweight

1956
Mar. 27—Bob Scrivens, Sacramento-KO by 1
Apr. 24—Spencer Davis, Stockton-------W 4
May 3—Dave Roy, Portland---------KO by 1

ARMAND BUSH
Brooklyn, N. Y., Lightweight

1954
June 28—Langston Morgan, Brooklyn ----L 4
Aug. 8—Jimmy Piper, Brooklyn -------W 4
Sept. 6—Bobby Nelson, Brooklyn ------W 4
Sept. 27—Paddy Bullock, Brooklyn------W 4
Nov. 8—Mel Collins, New York---------L 4
Nov. 19—Bobby Douglass, New York----W 4
Dec. 10—Ernie Williams, New York-KO by 3

1955
July 4—Leroy Graham, New York------L 4
July 25—Itzy Wallach, New York--------L 6
Aug. 10—Eddie Antonetti, New York----L 4
Aug. 26—Carlos Ortiz, New York--------L 6

1956
June 21—Grant Campbell, Newark--KO by 2

JOHNNY BUSSO 28-3-1
New York, N. Y., Lightweight
Born, June 4, 1934, Poughkeepsie, N. Y.

1952
Dec. 4—Rudy Rocco, New York City---W 4
Dec. 18—Johnny Betancourt, N. Y. C.----W 4

1953
Jan. 8—Mike Estrado, New York -----W 4
Jan. 22—Earl Dennis, New York -------W 4
Feb. 5—Earl Dennis, New York -------W 4
Feb. 19—Mike Estrado, New York ------W 4
Mar. 5—Frank Ippolito, New York ---KO 5
Mar. 19—Rene Roman, New York ------KO 2
Apr. 2—Tommy Morgano, New York --KO 3
Apr. 27—Chic Boucher, Brooklyn -----KO 3
May 18—Frederico Escalero, Brooklyn--D 6
June 5—Tommy Marciano, New York ---L 4
Aug. 10—Des Shanley, Brooklyn ------KO 2
Oct. 9—Armando Martinez, N. Y. C.---KO 2
Nov. 20—Tommy Marciano, N. Y. C.----KO 5
Dec. 11—Johnny Betancourt, Brooklyn-KO 1

1954
Feb. 8—Rocky Sullivan, Brooklyn -----W 6
Mar. 8—Frederico Escalero, Brooklyn--W 6
May 17—Bernie Lynn, Brooklyn --------W 6
June 24—Gus Robinson, Brooklyn -----KO 3
July 8—Bernie Lynn, Brooklyn -------W 8
July 29—Frederico Escalero, Brooklyn-KO 5
Nov. 19—Dennis Pat Brady, New York--L 8

1955
Feb. 28—Cortez Jackson, Brooklyn----KO 6
Apr. 18—Gene Poirer, Brooklyn----KO by 3
Oct. 10—Johnny Lissy, New York-------W 6
Nov. 8—Rocky Randell, Tampa--------KO 5
Dec. 6—Dennis Pat Brady, Tampa------W 10

1956
Mar. 15—Frankie Ippolito, New York---W 8
Apr. 30—Orlando Zulueta, New York---W 10
June 15—Johnny Di Gilio, New York--KO 6
Oct. 1—Tommy Salem, New York-----W 10

JULES BUTCH
New Orleans, La., Featherweight

1955
Jan. 1—Bobby Jackson, New Orleans--W 4
Feb. 8—Tommy Villa, New Orleans----KO 4
Feb. 9—Clifton Dennis, Birmingham----L 5
Mar. 14—Chico Hernandez, New Orl.---KO 2
Apr. 11—Joe Gaeta, New Orleans-------W 4
May 9—Carlos Saavedra, New Orleans--W 4
May 17—John Navarro, New Orleans----L 4
June 7—John Navarro, New Orleans----L 4
June 28—John Navarro, New Orleans----L 4
Oct. 3—Carlos Saavedra, New Orleans--W 4

1956
Jan. 30—Irwin LaBrode, New Orleans--W 4
May 15—Mario Colon, Miami Beach-----W 4
Nov. 1—Frank Valdez, San Antonio-----L 6

BOB BUTCHER 11-0
San Francisco, Calif., Heavyweight
Born, November 10, 1935, Osage, Wyo.

1956
Jan. 19—John Carroll, San Francisco---W 4
Jan. 26—John Leary, San Francisco---KO 1
Feb. 9—Babe Hunt, San Francisco-----W 4
Mar. 1—Dick Tanner, San Francisco--KO 2
Mar. 29—Oscar Tally, San Francisco---KO 2
Apr. 12—Dick Tanner, San Francisco--KO 2
May 3—Clyde Bremby, San Francisco- W 6
May 31—Ernest Bernard, San Fran.---KO 1
June 21—Ruly Coleman, San Francisco-KO 2
July 12—Clyde Bremby, San Fran.----KO 1
Nov. 20—Walter Robinson, Richmond --KO 2

CALVIN BUTLER
Cleveland, Ohio, Heavyweight

1954
Feb. 8—Marty Marshall, Detroit --KO by 4
May 6—James Garcia, Youngstown ----W 4
June 18—Joey Mason, Youngstown -----W 6
June 23—Emil Brtko, Pittsburgh --------L 6
Sept. 14—Emil Brtko, Pittsburgh--------W 8

1955
May 10—Neil Welch, Toledo----------W 8
May 25—Sonny Liston, St. Louis----KO by 2
Sept. 20—Bull Hunter, Detroit----------L 6
Dec. 7—Bob Santos, Cleveland----------W 4

1956
Jan. 4—Jack Nelson, Cleveland-------W 6
Apr. 20—Eugene Duncan, Cleveland----W 4
May 30—Roy Harris, Houston----------L 10
Sept. 28—George Kartalian, Cleveland--KO 1
Oct. 12—John Harper, Cleveland -------L 6
Oct. 31—Sylvester Armstrong, Chicago--W 6

GENE BUTLER
Pawtucket, R. I., Lightweight
(For previous record, 1951, see 1952 Edition, Page 295)

1954
Sept. 30—Tommy Nee, Boston----------L 8
Oct. 21—Jimmy Bryant, Boston----------W 8

1955
Jan. 17—Libby Manzo, Providence-------L 8
July 11—Al Duarte, Brockton ----------D 4
July 18—Don Southern, Brockton -----KO 4
Aug. 29—Al Duarte, Brockton ----------KO 2
Sept. 14—Benny Artist, Boston ----------L 6
Sept. 22—Tommy Tibbs, Portland--------L 10
Oct. 1—Willie Stevenson, Boston-------L 8
Oct. 15—Willie Stevenson, Boston-------L 8
Oct. 24—Al Juergens, Providence-------W 10
Dec. 5—George Monroe, Providence----W 10

1956
Jan. 9—George Monroe, Providence----L 10
Jan. 30—George Monroe, Providence----L 12
(New England Lightweight Title.)
Mar. 23—Walter Brown, New York------L 6
Apr. 16—Charley Slaughter, Providence W 10
Apr. 28—Tommy Nee, Boston----------L 10
July 6—Walter Brown, New York-KO by 6
Dec. 17—Steve Ward, Boston----------KO 5

WALTER BYARS 15-2-1
Boston, Mass., Welterweight

1954
Sept. 30—Everett Perry, Boston--------KO 2
Oct. 14—Norman Shaw, Boston--------KO 2
Dec. 14—Frankie Neeves, Providence---W 4

1955
Jan. 17—Truman Jarrett, Providence----W 6
Mar. 14—Pat Kelley, Providence -------KO 4
Apr. 16—Willie Stevenson, Boston ------L 6
Apr. 23—Willie Stevenson, Boston ------W 6
May 17—Cliff Hutchinson, Boston -------W 6
June 29—Jimmy Soo, Boston ----------L 8
July 11—Willie Stevenson, Brockton ----W 8
Sept. 12—Bubba Norman, Brockton ------W 8
Oct. 15—Al Duarte, Boston----------W 8
Oct. 31—Sal DiGuardia, Providence-W Dis. 10

Walter Byars- Gil Cadilli

1956

Feb. 23—Bob Murphy, Boston ..... W 10
(Won New England Welterweight Title.)
Mar. 27—Bob Murphy, Boston ..... KO 5
May 10—Wilbur Wilson, Boston ..... D 10
Nov. 19—Steve Ward, Holyoke ..... W 12
Dec. 4—Kid Gavilan, Boston ..... W 10

ERNIE CAB (CABBER)

Brooklyn, N. Y., Heavyweight
Born, August 16, 1929, Campbell, Va. 6-5-1

1951

Aug. 24—Joe McFadden, Roanoke ..... L 6

1952-1953

(Inactive)

1954

Jan. 28—Joe Williams, Newark ..... W 4
Mar. 19—Howie Turner, New York ..... L 4
Apr. 29—Bob Monroe, Newark ..... D 4
June 26—Frank Cowan, Syracuse ..... KO 6
July 29—Frank Cowan, Syracuse ..... KO 3

1955

Sept. 21—Lou Benson, New York ..... KO 1
Nov. 1—Johnny Summerlin, Detroit ..... KO by 4

1956

Jan. 26—Sid Peaks, New York ..... L 8
Feb. 16—Sid Peaks, New York ..... KO 8
May 8—Wayne Bethea, New York ..... KO by 6
Dec. 21—Chubby Norris, New York ..... KO 1

CHUCHO CABALLERO

Mexico City, Mexico, Featherweight

1956

Feb. 11—Chucho Cabello, Mexico City ..... KO by 2
July 18—Chocolate Sandoval, Mexico City ..... KO by 1

ROCKY (MANUEL) CABALLERO

Austin, Texas, Middleweight 23-2-2

1952

July —Richard Gee, Austin ..... KO 2
July —Tommy Varella, San Antonio ..... KO 1
Aug. 15—Don Glenn, Austin ..... KO 4
Sept. 4—Tiger Medina, San Antonio ..... KO 5
Oct. 2—Tony Medina, Austin ..... W 6
Oct. 30—Lorenzo Garcia, Austin ..... KO 1
Dec. 1—Joe Vasquez, Austin ..... W 6
Dec. 9—Shirley Coonce, San Antonio ..... KO 3

1953

Sept. 22—George Easterling, Houston ..... W 5
Sept. 29—George Easterling, San Antonio ..... KO 5
Oct. 20—Burt Kinney, San Antonio ..... KO 3
Oct. 27—Gallito Gonzalez, San Antonio ..... W 8
Nov. 17—Lamoine Vance, San Antonio ..... D 6

1954

Mar. 23—Danny Cardenas, San Antonio ..... W 6
May 18—Danny Cardenas, San Antonio ..... KO 6

1955

June 6—Roberto Martinez, Corpus Christi ..... KO 4
June 20—Al Bourdeaux, Corpus Christi ..... KO 2
July 11—Elvin Henderson, Corpus Christi ..... W 8
Sept. 26—Lloyd Nelson, Austin ..... D 6
Oct. 17—Eloy Vann, Corpus Christi ..... W 6
Nov. 8—Paddy O'Brien, San Antonio ..... KO 2
Nov. 21—Eloy Vann, San Antonio ..... KO 2

1956

Jan. 10—Mel Barker, San Antonio ..... L 10
Mar. 23—Earl Clemmons, New York ..... W 6
May 7—Carl Thompson, New York ..... KO 2
May 28—Tony Di Biase, New York ..... L 6
Dec. 3—Carlos Martinez, Austin ..... W 10

GIL (GILBERT) CADILLI 26-8-3

Los Angeles, Calif., Featherweight
Born, 1933.

1950

Mar. 14—Jimmy Laedeke, Los Angeles ..... KO
Mar. 28—Carlos Salagar, Los Angeles ..... KO 2
Apr. 4—Jimmy Dunn, Los Angeles ..... KO by 4
May 28—Andy Ramos, Bakersfield ..... W 4
Sept. 28—Manuel Hernandez, Hollywood ..... W 6
Oct. 10—Tony Arceneaux, Los Angeles ..... KO 1
Oct. 27—Trini Perez, Hollywood ..... W 4
Nov. 10—Eddie Hernandez, Hollywood ..... W 4
Dec. 19—Jesse Morales, Los Angeles ..... D 4

1951

Jan. 16—Jesse Morales, Los Angeles ..... W 4
June 22—Keeny Teran, Hollywood ..... D 6
Sept. 14—Jesse Morales, Hollywood ..... W 6
Nov. 9—Johnny Ortega, Hollywood ..... KO 8

1952

Feb. 1—Jackie Turner, Hollywood ..... KO 8
Mar. 29—Oscar Torres, Hollywood ..... KO 4
June 7—Casey Jones, Hollywood ..... W 10

1953

Feb. 14—Jackie Blair, Hollywood ..... W 10
May 2—Chico Rosa, Hollywood ..... W 10
Aug. 8—Marvin Smith, Hollywood ..... W 10
Nov. 14—Fabela Chavez, Hollywood ..... W 10

1954

June 5—Reuben Smith, Hollywood ..... W 10
Aug. 7—Jerry Strutz, Hollwood ..... KO 6
Oct. 11—Reuben Smith, Los Angeles ..... L 10
Oct. 19—Sec Gonzales, Ocean Park ..... KO 7
Nov. 1—Reuben Smith, Los Angeles ..... L 10

1955

Jan. 18—Paul Felix, Richmond ..... W 10
Mar. 9—Luis Castillo, San Francisco ..... W 10
Mar. 30—Willie Pep, San Francisco ..... W 10
May 18—Willie Pep, Detroit ..... L 10
June 3—Jamie Basquez, Stockton ..... D 10
Aug. 6—Rudy Garcia, Hollywood ..... KO 7
Oct. 1—Kenny Davis, Hollywood ..... L 10
Dec. 9—Russ Tague, Chicago ..... L 6

1956

Apr. 2—Dave Gallardo, San Francisco ..... L 3
May 5—Kid Anahuac, Mexico City ..... L 10
Aug. 22—Billy Walker, San Francisco ..... W 10
Oct. 30—Ike Chestnut, Houston ..... W 10

CARL CALABRO

Brooklyn, N. Y., Lightweight
(For previous record, 1951-1953, see 1954 Edition, Page 360. Inactive, 1954-1955)

1956

Jan. 9—Kenny Rockford, New York ..... W 4
Jan. 30—Billy Jones, New York ..... D 4
Feb. 17—Bill Flamio, New York ..... KO by 2
May 21—Vic Campos, New York ..... L 4

RAMON CALATAYUD

Venezuelan Flyweight

1955

Mar. 7—Jose Romero, Caracas ..... W 4
Mar. 21—F. Trujillo, Caracas ..... W 6
May 9—Felipe Blanco, Caracas ..... W 4
July 2—Orlando Rodriguez, Havana ..... L 8
July 30—Jesus Lastre, Havana ..... W 8
Aug. 27—Dogberto Fernandez, Havana ..... W 8

1956

Feb. 29—Randy Edwards, Caracas ..... W 10
Apr. 7—Rodolfo Ampudia, Maracaibo ..... W 10
Apr. 17—Nicolas Ascendio, Caracas ..... W 8
June 2—Ramon Arias, Maracaibo ..... L 10
July 21—Johniciato Rodriguez, Caracas ..... W 10
Oct. 15—Eddie Botello, Caracas ..... D 8
Nov. 5—Ramon Arias, Caracas ..... W 10

JIMMY CALCUTT

Florence, S. C., Featherweight

1953

Jan. 16—Tony Olivas, W. Palm Beach ..... L 6
Jan. 27—Bob Stevens, Miami Beach ..... KO 2
Feb. 6—Jorge Sanchez, W. Palm Beach ..... L 6
Feb. 13—Bob Ritter, W. Palm Beach ..... W 6
Mar. 3—Fred Maby, Miami Beach ..... KO 3
Mar. 6—Whitey Allen, W. Palm Beach ..... L 6

1954

Feb. 5—Eddie Marek, W. Palm Beach ..... W 6
Feb. 12—Angel Chavez, W. Palm Beach ..... W 6

1955

May 31—Henry (Pappy) Gault, Florence ..... L 10
June 27—Henry (Pappy) Gault, Florence ..... KO by 2
Sept. 5—Buck Earnhardt, Florence ..... KO 4

1956

Jan. 26—Henry Gault, Spartanburg ..... KO by 7
Feb. 21—Eddie Cole, Florence ..... KO 1
Mar. 14—Johnny Hand, Durham ..... L 10
Apr. 21—Johnny Hand, Durham ..... L 12
Apr. 30—Tony Longo, Petersburg ..... W 10
May 21—Johnny Hand, Florence ..... W 10

Rory Calhoun

J. C. CALDWELL 1-3

Waco, Texas, Welterweight

1956

May 31—Willie Roche, Waco.....KO by 4
June 21—Charles Patterson, Waco.....W 4
Aug. 2—Gil Tapia, Waco.....L 4
Aug. 16—Wayne Mimms, Waco.....L 4

HAROLD CALHOUN 0-1-1

New York, N. Y., Featherweight

1956

June 18—Frank Figueroa, New York.....L 4
Sept. 17—Frank Figueroa, New York.....D 4

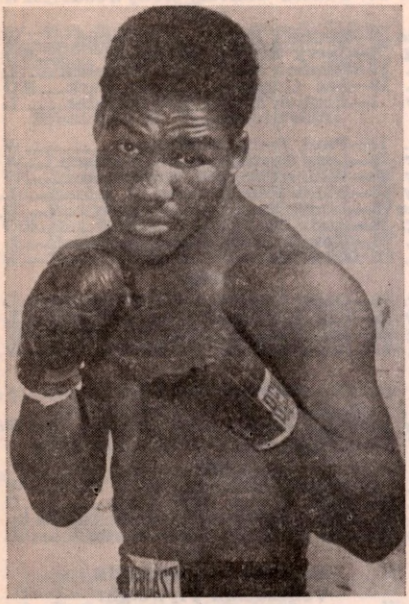

RORY CALHOUN, White Plains, N. Y.

HERMAN (RORY) CALHOUN 24-1

White Plains, N. Y., Middleweight
Born, Sept. 29, 1934, McDonough, Ga.

1954

Sept. 13—John Gibson, Brooklyn.....W 4
Sept. 27—Angelo DeFendis, Brooklyn...W 4
Nov. 8—Hardy Smallwood, New York..W 4
Nov. 26—Jerry Luedee, New York.....W 4

1955

Jan. 24—Tommy Dixon, Brooklyn .....KO 4
Jan. 31—Curtis Bruce, New York .....KO 1
Mar. 7—Don Bryant, New York .....W 4
Mar. 18—Mel Collins, New York .....W 4
May 6—Al Hauser, Philadelphia .....W 8
June 20—Stan Micheaux, New York....KO 6
Aug. 11—Freddy Milton, Los Angeles..KO 1
Sept. 1—Russ Gilliam, Los Angeles .....W 4
Sept. 15—Curtis Coefield, Los Angeles...KO 4
Oct. 6—Sonny Gill, Los Angeles.....KO 1
Nov. 3—Clifton Lester, Los Angeles...KO 3
Dec. 1—Charley Salas, Los Angeles....KO 9

1956

Jan. 23—Jerry Luedee, New York.....W 10
Feb. 20—Angelo DeFendis, New York..KO 5
Mar. 9—Andre Tessier, New York....KO 5
Apr. 9—Jackie La Bua, New York.....W 10
May 14—Randy Sandy, New York.....KO 1
June 22—Willie Vaughn, New York....KO 8
Aug. 6—Charlie Cotton, New York.....W 10
Aug. 29—Spider Webb, Chicago.....L 10
Oct. 12—Johnny Sullivan, Cleveland ..KO 8

DAVE (BUDDY) CALLOWAY 0-2

Los Angeles, Calif., Welterweight

1956

May 28—Tombstone Trejo, Tucson.....L 4
Aug. 25—Chacho Gribe, Hollywood.....L 4

ROSS CALVIN 1-3

Nashville, Tenn., Lightweight

1955

Nov. 7—Martin Coscino, New Orleans..L 4
Dec. 19—Owen Romero, New Orleans...W 4

1956

May 3—Ted Mosley, Birmingham..KO by 3
July 12—Russ Tague, Louisville.....L 8

RAFAEL (CARLOS) CAMACHO

Mexican Lightweight 1-2

1956

June 20—Ino Colin, Mexico City.....KO 4
July 25—Pedro Soto, Mexico City..KO by 5
July 28—Santiago Gonzales, Acuna.....L 10

JOHNNY CAMARA

New York, N. Y. Featherweight 2-1

1956

Oct. 15—Ralph Val, New York.....L 4
Oct. 25—Ralph Val, New York.....KO 2
Nov. 12—Nick Goletis, New York .....W 4

LALO CAMARENA 8-1-2

Mexican Featherweight

1956

Feb. 15—Chango Samaniego, Mexico City .....D 4
Mar. 7—Chon Pena, Mexico City.....KO 3
Mar. 28—Armando Blee, Mexico City..KO 3
Apr. 28—Mario Sandoval, Mexico City...W 4
June 9—Gabriel Navarro, Mexico City..L 6
Aug. 11—Gabriel Navarro, Mexico City.W 6
Sept. 5—Chebo Vazquez, Mexico City ...D 8
Sept. 22—Juanene Garcia, Mexico City ..W 8
Oct. 20—Luis Bautista, Mexico City ...KO 5
Nov. 17—Chebo Vazquez, Mexico City ...W 8
Dec. 22—Memo Baltazares, Mex. City...W 10

TONY CAMBRIA 4-3

Reading, Pa., Welterweight

1955

June 28—Phillipe Sabater, Freeport....KO 4
Nov. 17—Cecil Hunt, Pottsville.....KO by 2

1956

Feb. 4—Maurice Houdett, Pottsville....W 4
Mar. 1—Ken Harvey, Philadelphia.....W 4
Mar. 22—Ken Harvey, Philadelphia.....W 4
May 12—Ray Apollo, Paterson.....KO by 4
Dec. 3—Mickey Crawford, N. York.KO by 5

AL CAMPBELL 1-2

Philadelphia, Pa. Lightweight

1956

Sept. 25—Bernie Bibbs, Philadelphia ....W 4
Oct. 4—Norman Young, Philadelphia ..L 4
Dec. 6—Norman Hinton, Philadelphia ..L 4

GERRY CAMPBELL 2-1-1

Spartanburg, S. C., Middleweight

1955

Dec. 22—Benny Deaton, Spartanbrug..KO 4

1956

Jan. 27—Wesley Smith, Spartanburg..KO 3
Feb. 16—Bill Godfrey, Spartanburg.KO by 6
May 18—Benny Deaton, Oxford.....D 10

GRANT CAMPBELL 6-2

New York, N. Y., Welterweight

1956

May 24—Julius Rhodes, New York.....L 4
June 4—Joe Figueroa, New York.....W 4
June 21—Armand Bush, Newark.....KO 2
July 24—Frank Roche, Ansonia.....KO 5
Oct. 17—Walter Byars, Boston .....L 8
Nov. 10—Joe Walcott, New Haven .....W 6
Dec. 4—Amos Vincent, New Haven ..KO 2
Dec. 18—Kenny Smith, White Plains..KO 1

MIKE CAMPBELL 7-3

Brooklyn, N. Y., Middleweight

1955

Feb. 21—Tony Santiago, New York.....KO 4
Apr. 4—Ernie DeLaurio, New York ....W 4
July 14—Distino Lois, New York ...KO by 2
Aug. 16—Mario Calandra, Elmira .....KO 3
Aug. 25—Jack Randolph, New York.....W 4
Oct. 10—Pete Adams, Providence.....KO 8
Oct. 31—Bob Bolton, Providence...KO by 10

Frankie Campos

1956
Jan. 19—Bertram Bailey, New York----W 8
Mar. 1—Gene Johns, New York----------L 8
Oct. 15—Mel Collins, New York ---------W 6

KID CAMPECHE 9-22-2
(Felate Mena)
Mexican Featherweight

1951
June 13—Santiago Campos, Mexico City ----------KO by 9

1952
Jan. 30—Emilio de la Rosa, Mexico City--L 10
Mar. 5—Celso Hidalgo, Mexico City-----L 10
Mar. 19—Aurelio Rivero, Mexico City ----------KO by 6
June —Jorge Robles, Mexico City----W 10
June 21—Pupy Garcia, Havana ----------L 6
July 5—Enrique Lamelas, Havana-------L 8
Oct. 15—Gregorio Medina, Mexico City KO 10
Nov. 1—Marciano Bermudez, Mexico City ----------L 10

1953
June 24—Enrique de la Cruz, Mexico City ----------L 10
Oct. 14—Tacho Martinez, Mexico City--W 10
Nov. 4—Tacho Martinez, Mexico City---W 10

1954
Jan. 27—Panchito Silva, Mexico City---W 10
May 5—Panchito Silva, Mexico City---W 10
May 19—Pedro Garcia, Mexico City-----D 10
July 10—Pedro Garcia, Mexico City-----L 10
Aug. 25—Babe Ruiz, Mexico City----KO by 6
Dec. 11—Ernesto Parra, Mexico City-----L 10

1955
June 11—Leon Harris, Killeen ----------L 6
June 21—Paul Jorgensen, Beaumont -----L 10
June 28—Joe Boland, Houston ----------D 8
Aug. 23—Johnny Mooney, Ft. Worth ---KO 3
Oct. 11—Bobby Garza, Corpus Christi---W 10
Nov. 1—Paul Jorgesen, Houston--------L 12
Nov. 21—Floyd East, Lake Charles------L 10
Dec. 12—Francisco Gonzalez, El Paso---W 10

1956
Jan. 17—Dave Walden, Houston---------L 10
Feb. 27—Joe Boland, Corpus Christi-----L 10
Mar. 13—Willie Pep, Tampa ----------L 10
June 18—Paul Jorgensen, Corpus Christi-L 10
Aug. 17—Luis Contreras, Matamoros-----L 10
Oct. 18—Manuel Armenteros, Puebla ---L 10
Dec. 8—Ramon Gonzalez, Acapulco-----L 10

AUGUSTIN CAMPOS (DIABLITO VERDE)
Durango, Mexico, Bantamweight 15-6-4

1953
May 9—Joe Nevarez, Durango---------NC 6
June 30—Mares II, Durango----------KO 3
Aug. 18—Enrique Espinoza, Durango---KO 3
Sept. 1—Joe Pollo, Durango----------L 6
Dec. 3—Osito Sanchez, Durango--------W 6

1954
Jan. 28—Raton Peralta, Durango--------W 8
Feb. 11—Enrique Espinoza, Durango----W 8
Feb. 25—Enrique Espinoza, Durango-----D 8
Apr. 22—Carlos Pacheco, Durango------KO 6
June 16—Juan Valdes, Durango---------KO 5
July 31—Tony Prieto, San Pedro-------KO 6
Aug. 7—Oscar Lomas, Chavez ----------L 10
Aug. 21—Mario Ibarra, San Pedro------KO 9
Sept. 17—Emilio Orta, Torreon---------KO 2
Oct. 1—Estudiante Olmos, Torreon-----L 10
Oct. 22—Mario Ibarra, Torreon--------KO 6
Nov. 6—Manolo Ramirez, Torreon------W 10
Nov. 18—Sal Ruiz, Laguna----------D 10
Dec. 9—Raton Robles, Torreon---------W 10

1955
Mar. 17—Mario Ibarra, Durango --------KO 6
Mar. 31—Jorge Valverde, Leguna ---KO by 2
Aug. 25—Ignacio Torres, Durango -------D 6
Sept. 6—Raul Leanos, Torreon----------L 10

1956
Aug. 25—Jorge Gabino, Chavez-----W Dis. 6
Oct. 28—Alberto Martinez, Mazatlan ----L 10

FRANKIE CAMPOS 14-6
Los Angeles, Calif., Bantamweight

1953
Feb. 14—George Jacquet, Hollywood-----W 4
Apr. 4—Alonzo Aviles, Hollywood-----KO 1
Apr. 18—George Jacquet, Hollywood----W 4
May 9—Jimmy Quinn, Hollywood-----KO 3
June 13—Alex Fimbres, Hollywood-KO by 2
Dec. 26—Johnny Gonzales, Hollywood--KO 2

1954
Feb. 20—Jimmy Quinn, Hollywood----KO 7
May 7—Jesse Mongia, Hollywood-------L 10
Oct. 30—Jackie Spurgeon, Hollywood---W 10

1955
Feb. 10—Baby Moe Mario, Los Angeles-KO 3
May 12—Pimi Barajas, Los Angeles -----W 10
Nov. 9—Vic Eisen, Oakland----------KO 2
Dec 6—Joey Benson, Richmond---------W 10

1956
Feb. 22—Luke Sandoval, San Fran.----KO 5
Mar. 9—Jorge Gabino, Piedras Negras-W 10
Mar. 19—Joey Benson, San Francisco----L 10
May 18—Pimi Barajas, Los Angeles-----L 10
June 25—Ricardo Moreno, Mexico City ----------KO by 4
Sept. 29—Ernesto Parra, Mexico City ----L 10
Dec. 13—Beto Couray, Mexicali---------W 10

GREGARIO CAMPOS 1-1-1
Mexican Lightweight

1956
Apr. 25—Luis Ruiz, Mexico City---------L 6
July 18—Pancho Rubio, Mexico City----D 6
Aug. 4—Carlos Montes, Mexico City---W 6

JUAN CAMPOS
Argentine Lightweight 0-2

1956
Jan. 14—Pedro Benelli, Buenos Aires---L 10
Aug. 8—Elio Ripoli, Buenos Aires ------L 10

OSCAR CAMPOS 2-0-1
Havana, Cuba, Welterweight

1956
Jan. 21—Aristides Hodelin, Havana----KO 1
Feb. 11—Idelfinso Perez, Havana------KO 2
Sept. 8—Rolando Rodriguez, Havana ----D 8

VIC CAMPOS 9-5-3
Brooklyn, N. Y., Lightweight

1954
Mar. 1—Emil Meyers, Brooklyn--------W 4
Apr. 12—Gale Kerwin, Brooklyn----KO by 1
May 17—Jerry Almos, Brooklyn---------W 4
Aug. 9—Jimmy Johnson, Brooklyn------W 4
Aug. 25—Jerry Almos, New York---------D 4

1955
Jan. 7—Mickey Seeback, New York-----W 4
Feb. 7—Jerry Almos, Brooklyn---------W 4
Apr. 11—Bobby Bonnett, Brooklyn------W 4
May 9—Willie Brown, Brooklyn--------L 4
Dec. 1—Linzie Pinkey, New York-------W 4
Dec. 15—Tony Franco, New York--------D 4

1956
Mar. 8—Tony Franco, New York-------D 4
Mar. 19—Gene Tyler, New York-------KO 1
May 10—Joey Donovan, New York------L 6
May 21—Carl Calabro, New York-------W 4
May 25—Danny Wilson, New York------L 4
Nov. 19—Roger Harvey, New York ------L 6

EDDIE CAMUSO 2-2
Fall River, Mass., Heavyweight

1955
Oct. 3—Vic Zerone, Providence------KO 1
Oct. 10—Young Pedro, Providence------L 4
Oct. 24—Bobby Veloza, Providence----KO 3

1956
Mar. 12—Harold Hancock, Providence---L 4

DALA CANALES 2-6
Honolulu, Hawaii, Lightweight

1955
Sept. 13—Dan Melendez, Honolulu---KO by 2
Sept. 20—Patrick Lee, Honolulu --------KO 1
Oct 4—Charles Ishimine, Honolulu KO by 1
Nov. 22—Mike Innes, Honolulu----------L 4
Dec. 6—Dan Melendez, Honolulu--KO by 2

1956
Feb. 7—Felix Aciro, Honolulu---------W 4
Mar. 4—Mike Ines, Honolulu----------L 4
Apr. 24—Dan Melendez, Honolulu--KO by 1

BOB CANTI 2-1
Mexican Lightweight

1956
Aug. 13—Baby Jilguerillo, Tijuana-----KO 1
Aug. 29—Chico Zermeno, Ensenada----KO 2
Sept. 12—Arnoldo Gil, Ensenada---------L 10

Ralph Capone

LARRY CANTIBEROS

Honolulu, T. H., Lightweight

Born, Jan. 12, 1934. 13-8-3

1952

Sept. 16—Charles Ishamine, Honolulu____L 4
Oct. 7—Randolph Kim Seu, Honolulu___L 5
Oct. 21—Charles Ishimine, Honolulu____W 5
Nov. 11—Randy Kim Seu, Honolulu____KO 4

1953

Jan. 20—Charles Ishimine, Honolulu____W 6
Feb. 24—Randy Kim Seu, Honolulu____KO 5
Mar. 17—Abel Donnell, Honolulu_____L 5
May 5—Bobby Acusta, Honolulu_____KO 6
Sept. 22—Abel Donnell, Honolulu_____L 10
Nov. 17—Bobby Why, Honolulu_____KO by 5
Dec. 19—Placido Torres, Honolulu_____L 6

1954

Apr. 13—Bobby Acusta, Honolulu_____W 4
May 4—Steve Takano, Honolulu_____L 6
June 1—Dan Santiago, Honolulu_____W 6
July 13—Paul Felix, Honolulu_____KO 1
Aug. 9—Tommy Manaois, Honolulu_____W 10
Aug. 17—Vince Tero, Honolulu_____KO 6
Sept. 29—Steve Takano, Honolulu_____W 10

1955

Jan. 18—Dan Santiago, Honolulu _____W 6
Mar. 13—Abel Donnell, Honolulu _____L 5
Apr. 14—Abel Donnell, Honolulu _____D 10
Aug. 2—Ray Carvalho, Honolulu _____D 6
Dec. 13—Ray Carvalho, Honolulu_____KO 6

1956

Mar. 20—Steve Takano, Honolulu_____D 6

JOE CANTO 8-4-3

Yucatan, Mex., Flyweight

Born, April 19, 1937, Merida.

1954

Mar. 24—Joaquin Ramirez, Merida_____W 4
Sept. 22—Baby Orozco, Yucatan_____W 4
Oct. 20—Cupanito Gonzalez, Yucatan____L 4
Nov. 17—Relampage de Hunucma, Yucatan _____D 4
Dec. 15—Tony Salazar, Merida_____D 6

1955

Feb. 16—Angel Contreras, Merida_____KO 1
Mar. 23—Baby Orozco, Merida_____W 6
May 18—Torito Gonzalez, Merida _____KO 3
May 25—Cornelio Salazar, Merida_____KO 2
Oct. 12—Kid Tepic, Merida_____W 6
Nov. 2—Nando Caravajal, Merida_____L 6
Nov. 23—Joe Pardell, Merida_____KO 4
Dec. 7—Negro Medina, Merida_____L 8

1956

Feb. 1—Zurdo Sanchez, Merida _____L 6
Mar. 23—Cubanito Gonzales, Merida_____D 8

VICENTE CANTU 4-2-1

Mexican Middleweight

1955

Nov. 1—Maurice Jenkins, Ciudad Acuna _____KO 6
Dec. 21—Palma III, Monterrey_____W 10

1956

Jan. 21—Maurice Jenkins, Ciudad Acuna _____D 10
June 3—Cuartrero Rodriguez, Tampico_L 10
June 16—Nick Moran, Monterrey_____W 10
July 7—Juan Padilla, Ciudad Acuna _____KO by 7
Nov. 19—Chale Medina, Monterrey _____W 10

JOHNNY CAPITANO

New Orleans, La., Welterweight

1950 19-11-2

Oct. 23—Henry Schillizzi, New Orleans _____KO by 1

1951

Feb. 26—Ralph Dupas, New Orleans_____D 4
Mar. 5—Eddie Webb, New Orleans_____KO 3
Apr. 2—Ralph Dupas, New Orleans____D 4
June 4—Henry Luera, New Orleans____KO 5
June 18—Charlie Flynn, New Orleans__KO 3
Aug. 13—Bobby Lloyd, New Orleans_____L 8
Aug. 20—Raoul Luengo, New Orleans___W 6
Sept. 17—Rudy DeHoyos, New Orleans__W 6
Oct. 1—Joe Gaeto, New Orleans_____KO 3
Oct. 15—Billy Scholes, New Orleans___KO 3
Oct. 29—Jackie Blair, New Orleans_____W 10

1952

Jan. 21—Ralph Dupas, New Orleans_____L 6
June 10—Al (Kid) McCoy, Tampa_____W 8
June 23—Al Juergens, New Orleans_____W 6
Sept. 8—Willie Pastrano, New Orleans___L 6
Sept. 15—Alvin Boudreau, Pensacola___KO 8
Sept. 29—Tony Alvarez, Pensacola _____W 10
Nov. 3—Al Pellegrini, New Orleans_____L 6

1953

Mar. 10—Roger Trevino, Houston_____W 8
Mar. 30—Chato Hernandez, New Orl. KO by 3
Apr. 13—Al McCoy, New Orleans____KO by 5
Sept. 14—Al Villafara, New Orleans_____W 6
Oct. 6—Chato Hernandez, Houston____W 10
Oct. 27—Johnny McCray, Houston__KO by 3

1954

Feb. 1—Al Villafara, New Orleans_____W 6
Mar. 16—Joe Felan, San Antonio____KO by 4
June 21—Vince Bonomo, New Orleans___W 10
Aug. 27—Rocky Randell, Columbus__KO by 4
Dec. 11—Tony Dupas, Baton Rouge_____L 10

1955

Mar. 14—Nolan Duplessis, New Orleans__W 4

1956

Sept. 24—Malcolm Byron, New Orleans KO 1

RALPH CAPONE

Chicago, Ill., Lightweight

Born, Freeport, Ill., Mar. 8, 1932. 14-10-2

1953

May 25—Davey Moore, Chicago_____L 4
June 8—Willie Dillon, Chicago_____W 4
June 15—George Reed, Chicago_____L 4
Sept. 21—Chuck Moran, Sioux City_____W 8
Sept. 29—Jimmy LaCassa, Milwaukee____W 6
Oct. 10—Len Salvo, Duluth_____W 10
Oct. 21—Dick Callahan, Mason City, Ia__W 10
Oct. 30—Joe Mathews, Dodge City, Ia___W 10
Dec. 5—George Dillon, Muncie, Ind_____W 8

1954

Jan. 15—Larry Boardman, W. Palm Beach_____W 8
Jan. 29—George LaMalza, W. Palm Bch__W 8
Feb. 2—Rocky Randell, Miami Beach__L 6
Feb. 10—Johnny Guberia, W. Palm Beach _____KO 6
Feb. 12—Rocky Randell, W. Palm Beach_L 8
Apr. 12—Soldier Robinson, Bismarck____W 10
May 18—Jimmy Hamm, Springfield_____W 5
May 27—Marvin Day, Mandan, N. D_____W 10
Aug. 17—Stan Kursa, Detroit_____L 6
Aug. 22—Dick Perkins, Muskegon_____D 6
Aug. 31—Allen Kennedy, Detroit_____W 6
Nov. 2—Cesar Saavedra, Galveston_____L 10
Dec. 9—Eli Leggett, Saginaw_____D 6

1955

Jan. 17—Kenny Davis, Butte _____L 10
Apr. 14—Norm Johnson, Milwaukee_KO by 5

1956

Mar. 22—Lauro Salas, Los Angeles__KO by 3
Aug. 30—Kenny Lane, Muskegon___KO by 5

CARL (CAP) CAPORALE 2-6-1

Hazelton, Pa., Welterweight

1954

Mar. 30—Buddy Rush, Wilkes-Barre_KO by 2
Nov. 19—Joe DeLucca, Philadelphia _____L 6

1955

Feb. 4—Joe DeLucca, Philadelphia _____D 7
Mar. 4—Charlie Cummings, Phila. _KO by 2
Apr. 22—Billy Griffin, Philadelphia _____L 6
Oct. 4—Earl Clemmons, Philadelphia__L 6

1956

Apr. 5—Al Goodwin, Philadelphia_____W 5
Mar. 8—Al Goodwin, Philadelphia_____W 5
May 3—Dave Le Compte, Philadelphia__L 5

BETO CARBAJAL 7-5

Mexican Lightweight

(For previous record, 1954, see 1955 Edition, Page 396. Inactive, 1955)

1956

Jan. 22—Manuel Rivera, Mexico City___W 10
Feb. 15—Manuel Rivera, Monterrey_____W 10
Mar. 3—Manuel Rivera, Mexico City_KO 8
Apr. 7—Roberto Bolanos, Mexico City_W 10

Louis Carr

Apr. 21—Roberto Bolanos, Mexico City_W 10
May 26—Enrique Esqueda, Mexico City _____KO 7
June 16—Angel Guerrero, Mexico City_KO 7
July 28—Arnold Hill, Ciudad Obregon _____KO by 2
Sept. 29—Jesse Bogart, Mexico City _____L 10
Nov. 3—Humberto Carrillo, Monterrey__L 10
Dec. 8—Jesse Bogart, Monterrey_____L 10
Dec. 29—Arnoldo Gil, Mex. City____KO by 7

ARTURO CARDENAS 8-8-1

Mexico City, Mex., Welterweight

1952

Apr. 9—Ceferino Montero, Mexico City_KO 6
Apr. 22—Juan Leanos, Torreon_____L 10
Apr. 30—Vincente Iglesias, Mexico City__L 10
July 2—Baltasar Castro, Mexico City__KO 7
Aug. 6—Roberto Rodriguez, Mexico City _____W 10
Aug. 23—Enrique Gomez, Mexico City _____W Dis. 5
Oct. 29—Jose Lopez, Mexico City_____KO 2

1953

Jan. 10—Enrique Gomez, Mexico City _____KO by 5
July 1—Felipe Fuentes, Mexico City _____KO by 5

1954

Feb. 24—Eduardo Laczano, Mexico City _____KO 9
July 10—Joe Castaneda, Acapulco_____L 10
Sept. 3—Alfonso Flores, Torreon_____L 10
Oct. 23—Chato Hernandez, Mexico City__D 10

1955

June 8—Eduardo Lozano, Mexico City_KO 3
June 29—Joe Castaneda, Mexico City_____L 10
Dec. 7—Orizaba Kid, Mexico City_____W 10

1956

July 7—Kid Azteca, Leon_____KO by 3

DANNY CARDENAS 12-1-3

San Antonio, Texas, Welterweight

1953

July 28—Don Parks, Houston_____L 4
Oct. 20—Sol Goldberg, San Antonio_____D 4
Oct. 27—Gene Grace, San Antonio_____W 4
Nov. 3—Dave Vance, San Antonio_____L 6
Nov. 10—Sal Chavez, San Antonio_____W 4
Nov. 17—Burt Kinney, Houston_____W 4
Dec. 15—Tobe Harris, San Antonio__KO by 5

1954

Mar. 16—Al Horton, San Antonio_____KO 4
Mar. 23—Rocky Caballero, San Antonio__L 8
Mar. 23—Rocky Caballero, San Antonio_L 6
Apr. 6—Alex Vargas, Galveston_____L 8
Apr. 27—Val Luna, San Antonio_____L 6
May 18—Rocky Caballero, San Antonio _____KO by 6
May 25—Frank Bolanos, San Antonio____W 6
Aug. 10—George Easterling, San Antonio _____W 6
Nov. 30—Guy Guerrette, San Antonio_KO 5
Dec. 21—George Carter, San Antonio _____KO by 4

1955

Mar. 8—Babe Vance, San Antonio_____L 6
Apr. 12—Charley Beasley, San Antonio_W 6
Apr. 26—Mel Barker, San Antonio_____D 8
May 12—Babe Vance, San Antonio_____W 6
May 26—Mel Barker, Austin_____L 10
July 21—Eddie Brant, San Antonio_____W 8
Aug. 9—Eddie Brant, San Antonio_____D 6
Aug. 16—Mel Barker, San Antonio_____L 10
Aug. 23—Babe Vance, Pt. Arthur___KO by 7
Sept. 12—Aldo Mente, New Orleans__KO by 9

1956

Mar. 6—Al Juergens, San Antonio_____W 10
Mar. 27—Al Juergens, San Antonio_____L 10
Apr. 24—Tommy Elder, San Antonio____L 10
May 22—Maxie Trero, San Antonio_____W 8
June 26—Aldo Mente, Houston_____L 10
Dec. 18—Dick Goldstein, San Antonio___L 10

ENRIQUE CARDENAS 2-3

Juarez, Mexico, Lightweight

1955

Apr. 11—Genaro Nova, El Paso_____W 4
Sept. 13—Reynaldo Terrazas, Port Arthur _____KO by 2
Dec. 12—Reynaldo Terrazas, El Paso_____L 4

1956

July 2—Jesse Torres, Juarez_____W 4
Aug. 20—Marcelino Vargas, Juarez_____L 4

NEGRO CARDENAS 1-2

Mexican Lightweight

1956

June 13—Orizaba Kid, Mexico City_____KO 10
July 18—Raul Rivera, Mexico City_____L 10
Sept. 12—Valentin Rangel, Mexico City___L 10

VIC CARDET 3-2

Walnut Creek, Calif., Lightweight

1956

June 7—Felix Coleman, San Fran.__KO by 1
July 12—Max Telles, San Francisco____KO 2
July 19—Henry Ross, San Francisco___KO 3
Oct. 23—Pepi Rawlins, Richmond _____KO 2
Dec. 4—Johnny Gutierrez, Richmond _____KO by 1

CARLOS CARDOSO 10-1

Acapulco, Mexico, Bantamweight

Born, July 29, 1935, Mexico City, Mexico.

1955

Sept. 10—Nacho Escalante, Acapulco____W 10
Oct. 1—Fifi Torres, Acapulco_____KO 9
Oct. 22—Patito Espindola, Acapulco___KO 5
Nov. 12—Mike Cruz, Acapulco_____KO 5
Dec. 10—Aurelio Rivero, Acapulco_____W 10

1956

Feb. 11—Eddie Luna, Acapulco_____W 10
Mar. 10—Baby Rivera, Acapulco_____W 10
Apr. 14—Baby Ruiz, Acapulco_____KO 8
May 19—Mario DeLeon, Acapulco_____W 10
Aug. 25—Chuy Rodriguez, Mexico City__W 10
Dec. 8—German Ohm, Mexico City_____L 10

ROCKY CAREY 0-2

Mexican Featherweight

1956

July 18—Ruso Rodriguez, Ensenada KO by 4
Sept. 12—Jorge Gonzales, Ensenada_____L 6

TOMMY CARLIN 4-2-1

Los Angeles, Calif., Lightweight

1956

Feb. 7—Henry Pafoya, Hollywood____KO 2
Mar. 2—Jimmy Lassiter, Hollywood___W 4
Mar. 27—Jeff Palma, Hollywood_____L 4
July 14—Ricky Palma, Hollywood_____D 4
Sept. 8—Chacho Uribe, Hollywood_____L 4
Sept. 22—Ruben Perez, Hollywood_____KO 2
Sept. 29—Ricky Palma, Hollywood_____W 4

ANDY CARMONA 5-0-1

Fresno, Calif., Lightweight

1956

Mar. 13—Max Telles, Fresno_____W 4
Apr. 1—Max Telles, Fresno_____W 4
Aug. 23—Johnny Bermudez, Fresno_____W 4
Sept. 20—Enrique Barrera, Fresno _____W 6
Oct. 18—Ray Gonzalez, Fresno _____KO 2
Dec. 4—Dave Midel, Fresno_____D 6

YOUNG CARPENTIER 1-1

Aruba, Dutch West Indies, Welterweight

1956

Feb. 25—Colorado Kid, Aruba_____KO 6
Mar. 10—Kid Fenton, Aruba_____L 6

LOUIS CARR 15-3-1

Pittsburgh, Pa., Welterweight

1954

Sept. 14—Norman Tucker, Pittsburgh____W 4
Nov. 2—Ulysses Campbell, Chicago____W 4
Nov. 16—Howard Marshall, Chicago___KO 3
Dec. 7—Joe Reynolds, Chicago_____W 5

1955

Jan. 11—Billy Epps, Chicago_____KO 3
Feb. 1—Johnny Cobb, Chicago_____W 5
Mar. 1—Frank Smith, Chicago_____KO 4
Mar. 23—John Barnes, Chicago_____W 6
Apr. 19—Frank Smith, Chicago_____W 8
May 31—Carl Coates, Chicago_____W 8
June 28—L. C. Morgan, Chicago_____KO by 6
Dec. 21—Earl Dennis, St. Louis_____D 6
Dec. 29—Danny Davis, Milwaukee_____KO 5

Humberto Carrillo

1956

Feb. 1—Earl Dennis, Chicago W 6
Mar. 24—Oswaldo Santiuste, Havana W 10
Oct. 13—Kid Fichique, Santa Clara L 10
Nov. 3—Tony Armenteros, Havana KO 3
Nov. 10—Miguel Diaz, Havana W 10
Nov. 24—Kid Fichique, Havana L 10

JULIO CARRERAS

Cuban Light Heavyweight 13-3

1954

Mar. 7—Frank Cifuentes, Havana W 4
May 2—Rene Andino, Havana W 4
June 27—Francisco Torres, Havana W 4
Aug. 8—Silvano Perez, Havana W 4
Oct. 17—Francisco Torres, Havana KO 2

1955

Jan. 1—Cecilio Valdes, Havana KO 4
Jan. 15—Miguel Napoles, Havana KO 6
Feb. 26—Tom Tatum, Havana L 8
Apr. 9—Luis Villa, Havana W 8
July 25—Tom Tatum, Havana KO by 4
Oct. 15—Luis Villa, Placetas W 10
Dec. 24—Lino Rendon, Havana W 12
(Won Cuban Light Heavyweight Title)

1956

Apr. 7—Fernando Spallota, Havana W 10
June 30—Clarence Hinnant, Havana KO by 5
Oct. 20—Miguel Napoles, Havana KO 3
Dec. 1—Cecilio Valdes, Havana KO 8

HUMBERTO (HAMLET) CARRILLO

La Laguna, Mexico, Featherweight
Born, Lerdo, Durango, Sept. 25, 1932. 67-14-10

1950

—Memo Leanos, Gomez Palacio W 4
—Salvador Trejo, Gomez Palacio W 4
—Borrachito Gonzalez, Gomez Palacio W 4
—Cesar Saavedra, Torreon W 4
—Rodolfo Ibarra, Torreon W 6
—Agustin Trejo, Gomez Palacio KO 3
—Negro Flores, Gomez Palacio KO 3
—Memo Leanos, Gomez Palacio KO 2
—Angel Aldama, Torreon W 10
—Cesar Saavedra, Torreon KO 5
—Mickey Rosales, Lerdo KO 2
—Babe Carlos Leyva, Lerdo KO 4

1951

—Bolerito Rivera, Torreon L 10
—Luis Munoz, Torreon KO 5
—Tommy Vazquez, Torreon KO 2
—Tommy Vazquez, Torreon W 10
—Tommy Vazquez, Torreon KO 9
—Tommy Vazquez, Torreon W 10
—Tommy Vazquez, Torreon KO 2
—Baby Luna, Torreon KO by 8
—Baby Navarro, Torreon W 10
—Manuel Ramirez, Torreon KO 3
—Rodolfo Ibarra, Torreon KO 7
—Manuel Rocha, Lerdo W 10
—Manuel Rocha, Durango L 10
—Domingo Hidalgo, Lerdo KO 9
—Pascual Luna, Lerdo KO 2
—Gallito Letechepia, Torreon KO 2
—Baby Serrano, Lerdo KO 5
—Angel Aldama, Lerdo L 10
—Cesar Saavedra, Torreon KO 5
—Cesar Saavedra, Lerdo W 10
—Baby Castillo, Lerdo KO 1
—Sammy Serrano, Ciudad Juarez W 6

1952

Jan. 1—Baby Luna, Torreon W 10
Feb. 3—Babe Escorcia, Fresnillo W 10
Feb. 10—Willie Alvarez, Fresnillo KO 3
Feb. 17—Joe Castaneda, Fresnillo W 10
Mar. 4—Domingo Hidalgo, Torreon W 10
May 6—Kid Mares, Torreon L 10
May 27—Davey Padilla, Torreon W 10
June 24—Fidel Balderas, Torreon KO 2
July 8—Bobby Silva, Torreon KO 5
July 22—Cesar Saavedra, Torreon L 10
Sept. 2—Cesar Saavedra, Torreon W 12
Sept. 23—Marcelino Nevarez, Torreon W 10
Oct. 7—Rogelio Saucedo, Torreon W 10
Nov. 1—Fili Nava, Lerdo W 10
Nov. 18—Angel Iglesias, Torreon KO 6
Nov. 25—Genaro Serafin, Torreon W 10
Dec. 9—Tomas Castillo, Torreon D 10
Dec. 19—Luis Castillo, Durango W 10

1953

Jan. 17—Fidel Hernandez, Coachuila W 10
Feb. 6—Otilio Galvan, Torreon W 10
Feb. 27—Emilio de la Rosa, Torreon L 10
Apr. 11—Pepe Montes, Torreon KO 8
May 2—Fili Nava, Durango D 10
May 15—Moi Torres, Torreon L 10
June 22—Lauro Salas, Torreon W 10
July 24—Baby Luna, Torreon W 10
Aug. 18—Juan Leanos, Torreon W 12
Aug. 31—Chato Herrera, Saltillo KO 3
Sept. 5—Tony Vazquez, Monterey W 10
Oct. 13—Juan Leanos, Torreon W 12
Nov. 14—Pepe Montes, Mexico City W 10

1954

Jan. 1—Martin Rodriquez, Torreon W 10
Jan. 29—Jose Gonzalez, Torreon D 10
Mar. 31—Martin Rodriquez, Mexico City D 4
May 11—Tomas Castillo, Torreon L 10
June 14—Cesar Saavedra, Torreon L 12
July 3—Al Cruz, Hollywool D 10
July 31—Augie Villa, Hollywood W 10
Oct. 8—Raul Solis, Torreon D 10
Nov. 11—Tony Vasquez, Laguna D 10

1955

Jan. 12—Baby Gonzalez, Mexico City W 10
Mar. 19—Tomas Castillo, Mexico City L 10
Apr. 15—Cesar Saavedra, Torreon D 10
Aug. 4—Julio Escobedo, Laguna W 10
Oct. 12—Baby Gonzalez, Mexico City L 10
Nov. 10—Manuel Armenteros, Palacio W 10
Dec. 8—Emilio de la Rosa, Palacio W 10

1956

Jan. 19—Moi Torres, Palacio KO 6
Feb. 23—Jose Gonzales, Palacio W 10
Mar. 22—Baby Vasquez, Palacio L 10
Apr. 7—Luciano Gonzales, Monterrey KO 6
Apr. 28—Americo Rivera, Monterrey L 10
June 12—Roy Hernandez, Torreon D 10
July 14—Joaquin Carrillo, Monterrey KO 8
Aug. 4—Juancito Martinez, Nueva Rosita W 10
Oct. 10—Manuel Armenteros, Torreon D 10
Oct. 24—Raul Rivera, Torreon KO 4
Nov. 3—Beto Carabajal, Monterrey W 10

JOAQUIN CARRILLO

9-7-2

Mexicali, Mexico, Featherweight

1953

Apr. 17—Pelon Duran, Mexicali L 10
Dec. 9—Julio Escobar, Mexico City D 10

1954

Apr. 7—Enrique de la Cruz, Mex. City W 10
June 16—Tacho Martinez, Mexico City KO 2
July 28—Mofles de la Cruz, Mexico City W 10
Aug. 18—Tejon Contreras, Mexico City L 10

1955

Mar. 28—Transito Ramirez, Torreon D 10
Apr. 20—Victor Manuel Quijano, Mexico City L 10
July 16—Beto Couary, Mexico City W Dis. 2
Aug. 17—Roberto Bolanos, Mexico City KO by 5
Nov. 23—Mike Hernandez, Merida KO by 3

1956

May 26—Felipe Sosa, Monterrey W 10
June 7—Memo Baltazares, Puebla W 10
June 21—Beto Rodriguez, Puebla W 10
July 14—Humberto Carrillo, Monterrey KO by 8
Oct. 20—Raul Solis, Acapulco W 10
Nov. 7—Manuel Armenteros, Mexico City KO by 9
Dec. 1—Roberto Ortega, Mexico City KO 3

RAMON CARRILLO

5-21-1

Los Angeles, Calif., Featherweight

1952

Mar. 22—Johnny Richards, Hollywood L 4
Mar. 29—Bobby Romo, Hollywood D 4
Apr. 1—Bobby Romo, Los Angeles W 4
Apr. 19—Al Cruiz, Hollywood L 6
May 14—Pete Aguirre, Los Angeles L 4
Oct. 29—Gil Sanchez, Los Angeles W 4
Nov. 29—Cisco Andreda, Hollywood KO by -
—Joan do Vale, Rio de Janeiro Exh.
—Manuel George, Dos Santos Exh.

Harold Carter

1953

Jan. 27—Manuel Flores, Los Angeles.....L 4
Mar. 14—Vince Welgrado, Hollywood.....L 6
July 4—Manuel Flores, Hollywood.....KO 3
July 11—Jimmy Quinn, Hollywood..KO by 4
July 25—Vic Ponce, Hollywood.....L 6
Sept. 26—Stormy Chambers, Hollywood..W 6
Oct. 13—Gilbert Muniz, Los Angeles.....L 6
Oct. 26—Buddy Evatt, South Gate.....L 6
Nov. 16—Buddy Evatt, South Gate.....L 6

1954

July 23—Cecil Schoonmaker, San Diego .....KO by 8
Nov. 16—Nunu Randle, Richmond.....L 8
Nov. 30—Art Ramponi, Richmond...KO by 8

1955

Jan. 13—Dave Gallardo, Los Ang...KO by 2
Feb. 8—Augie Villa, Richmond.....KO by 6
Apr. 23—Ray Riojas, Hollywood.....KO by 6
June 23—Frankie Sequiera, Oakland KO by 8
Aug. 2—Vince Delgado, San Jose...KO by 3

1956

July 16—Luis Trujeque, Hunuoma...KO by 2
Aug. 13—Luis Pena, Hunuoma.....KO 3
Oct. 15—Felipe Novelo, Dzidzantun .....L 8

PETE CARRIZALES 5-5-3

Corpus Christi, Texas, Lightweight

1954

Dec. 8—Marvin Droddy, Corpus Christi..L 4

1955

Mar. 1—Eddie Wiloby, Galveston.....D 4
Mar. 28—Eddie Wiloby, Corpus Christi...W 4
Apr. 25—Raul Guerrero, Corpus Christi..W 4
May 16—Mickey Ariaza, Corpus Christi...L 4
June 20—Valentin Garcia, Corpus Christi D 4
June 30—J. W. Henry, Port Arthur.....L 8
July 11—Pat Brown, Corpus Christi.....D 4
Oct. 11—Billy Morgan, Corpus Christi..KO 2
Nov. 1—Jesse Gutierrez, Corpus Christi..W 10
Nov. 14—Valentin Garcia, Corpus Christi .....KO 9

1956

Jan. 10—George Easterling, San Antonio .....KO by 2
Nov. 20—Floyd East, Houston .....KO by 4

JOHN CARROLL 6-13

Oakland, Calif., Light Heavyweight

1954

Dec. 9—Rocky Burton, Richmond.....L 4

1955

Jan. 11—Ruben Vargas, Richmond.....L 6
Mar. 8—Stan Bryant, Richmond.....L 4
June 28—Joe Louis III, Richmond...KO by 5
Aug. 4—Sonny Ray, Oakland.....L 4
Aug. 8—Louis Perego, San Francisco...KO 3
Aug. 26—Chuck Howell, San Francisco...L 4
Dec. 13—Babe Hunt, Richmond.....W 4

1956

Jan. 19—Bob Butcher, San Francisco.....L 4
Jan. 31—Babe Hunt, Oakland.....W 4
Feb. 23—Chuck Howell, San Francisco...L 4
Mar. 5—Ruben Hernandez, S. Francisco..W 6
Mar. 29—Tommy Villa, Oakland.....L 6
Apr. 16—Babe Hunt, San Francisco.....W 6
Apr. 26—Bob Scrivins, Richmond .....L 6
June 19—Chuck Howell, Richmond..KO by 5
July 4—Chuck Howell, Oakland.....L 4
Sept. 22—Garth Panter, West Jordan.....W 6
Oct. 23—Ruben Vargas, Richmond ...KO by 4

AL (ALVIN) CARTER 3-1

New Orleans, La., Light Heavyweight

1956

May 21—Willie Lee, New Orleans .....L 4
Aug. 31—Willie Lee, New Orleans.....W 4
Oct. 29—Willie Lee, New Orleans.....W 4
Dec. 3—Bill Hughes, New Orleans .....W 4

HAROLD CARTER

Linden, N. J., Heavyweight

Born, May 23, 1934, Elizabeth, N. J. 21-2-2

1953

May 30—Joey Rowan, Newark.....W 6
Aug. 6—Clyde Thompson, Phila.....KO 3

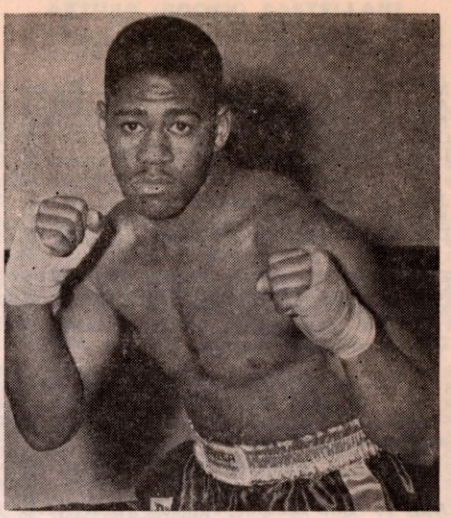

HAROLD CARTER, LINDEN, N. J.

Sept. 28—Al Roberts, Brooklyn.....KO 2
Nov. 19—Ike Thomas, Newark.....KO 2
Dec. 3—Ike Thomas, Newark.....KO 4

1954

Feb. 4—Dick Reddick, Newark.....KO 5
Feb. 25—Joe Lindsay, Newark.....W 8
Apr. 22—Bob Slaughter, Newark.....KO 7
May 29—Bob Slaughter, Newark.....W 8
June 25—Bob Golden, New York.....KO 4
Nov. 11—Earl Haines, Philadelphia.....KO 3
Dec. 27—Wayne Bethea, New York..KO by 7

1955

Mar. 4—Ike Thomas, New York.....KO 7
Mar. 15—Bob Slaughter, Trenton.....W 8
May 20—Wayne Bethea, New York.....W 8
June 28—Julio Mederos, Miami Beach...W 10
July 26—Wayne Bethea, Miami Beach...D 10
Aug. 23—Julio Mederos, Miami Beach...W 10
Sept. 13—Wayne Bethea, Miami Beach...W 10

1956

Feb. 28—Bob Satterfield, Miami Beach...D 10
Mar. 20—Bob Satterfield, Miami Beach...W 10
May 23—Johnny Summerlin, Detroit.....L 10
Aug. 1—Bob Satterfield, Syracuse.....KO 5
Sept. 7—Johnny Summerlin, New York..W 10
Nov. 16—Young Jack Johnson, N. York...W 10

JERRY CARTER 6-1-1

Pacoima, Calif., Lightweight

1954

Aug. 9—Joe Quezada, Los Angeles.....W 4
Sept. 4—Henry Castillo, Hollywood...KO 4
Sept. 6—Willie Sanchez, Los Angeles.....L 4
Nov. 2—Simon McGrovery, Ocean Park .....KO 4
Nov. 16—Manny Flores, Ocean Park...KO 1
Dec. 2—Jose Quezada, Los Angeles.....W 4

1955

Aug. 4—Al Tovar, Los Angeles.....D 4

1956

Mar. 3—Gene Tortorice, Hollywood.....W 6

JIMMY CARTER 3-1-1

Charlotte, N. C., Welterweight

1955

May 27—James Kelly, Charlotte.....W 6
Dec. 23—Bud Bell, Gastonia.....W 10

1956

Jan. 27—Ray Lancaster, Spartanburg .....KO by 6
June 1—Robert Oliphant, Charlotte.....D 8
Nov. 17—Cooter Parker, Charlotte .....W 8

Humberto Carvajal

LEO CARTER 4-8

Indianapolis, Ind., Lightweight

1954

Mar. 2—Eddie Burgin, Cincinnati..KO by 5
Apr. 1—Davey Moore, Cincinnati..KO by 2
Aug. 17—Oscar Ayers, Ft. Wayne.....KO 3
Oct. 26—Milton Scott, Chicago.....W 5
Dec. 2—Johnny Jarmillo, Topeka.....W 4

1955

Jan. 20—Bobby Bickle, Topeka.....KO by 3
Feb. 24—Johnny Jarmillo, Topeka.....W 4
Dec. 13—Willie Pep, Houston.....KO by 4

1956

Feb. 21—Bobby Bickle, Kansas City KO by 3
Mar. 3—Ray Riojas, San Antonio..KO by 3
May 15—Johnny Nicholas, Milwaukee .....KO by 3
Dec. 20—Dwight Hawkins, Los Ang..KO by 1

MICKEY CARTER 1-4

Garfield, N. J., Heavyweight

Previous records on page 108 of 1948 book and page 298 of 1951 book.

(Inactive 1951-54)

1955

Apr. 26—Bob Biehler, Jamestown.....L 8
July 14—Rico Hackney, New York.....L 8
Aug. 17—Vince Donnelly, Chicago.....KO 3
Dec. 1—Wayne Bethea, New York..KO by 5

1956

Mar. 9—Garvin Sawyer, New York KO by 3

HUMBERTO CARVAJAL

Mexican Lightweight 60-29-4

Born, March 12, 1929, Progreso. (Began fighting in 1944. Had 49 fights, 1944-1952, scoring 19 knockouts, won 19 decisions, fought 3 draws, lost 8 decisions and was stopped 6 times. Won Yucatan lightweight title in 1949, lost it in 1952.)

1953

Apr. 8—Enrique Esqueda, Merida....KO 7
Apr. 29—Raul Sanchez, Merida.....KO 5
June 3—Juan Medina, Havana.....L 10
June 27—Santiago Martinez, Havana.....L 10
July 4—Babe Echevarria, Havana.KO by 1
July 15—Rudy de Hoyos, Merida.....W 10
July 22—Baby Vazquez, Merida.....L 10

1954

Mar. 6—Rudy de Hoyos, Mexico City....W 10
Mar. 27—Enrique Esqueda, Mexico City..L 10
May 1—Lalo Gallardo, Mexico City..KO 3
May 15—Gabriel Diaz, Mexico City.....W 10
June 5—Enrique Esqueda, Merida.....W 10
June 26—Manuel Rivera, Mexico City....W 10
July 24—Raul Esqueda, Mexico City...KO 4
Aug. 13—Miguel Burciaga, Mexicali.....L 10
Sept. 4—Enrique Esqueda, Mexico City..L 10
Nov. 20—Julio Escobedo, Mexico City....D 10

1955

Feb. 5—Tomas Castillo, Mexico City....L 10
Mar. 12—Salvador Rivera, Mexico City .....KO by 1
Apr. 15—Angel Aldama, Torreon .....W 10
May 4—Gorilon Ortiz, Mexico City ....KO 7
May 21—Hector Garcia, Laguna .....W 10
June 4—Alfonso Ortiz, Mexico City .....W 10
June 18—Juan Padilla, Monterrey...KO by 5
Aug. 6—Jose Arguelles, Mexico City....L 10
Sept. 3—Pedro Biesca, Acapulco.....L 10
Oct. 1—Tobe Penaloza, Mexico City....W 10
Oct. 17—Alfredo Nevarez, Ciudad Juarez L 10
Dec. 10—Tobe Penaloza, Mexico City..KO 7

1956

Jan. 2—Manuel Rivera, Mexico City ....W 10
Feb. 15—Manuel Rivera, Monterrey ....W 10
Mar. 3—Manuel Rivera, Mexico City ..KO 8
Apr. 7—Roberto Bolanos, Mexico City..W 10
Apr. 21—Roberto Bolanos, Mexico City ..W 10
May 26—Enrique Esqueda, Mexico City.KO 7
June 16—Angel Guerrero, Mexico City.KO 7
July 28—Arnoldo Gil, Ciudad Obregon .....KO by 2
Sept. 29—Jesse Bogart, Mexico City .....L 10

NANDO CARVAJAL

Yucatan, Mexico, Bantamweight 10-1-2

1954

Apr. 7—Mundo Camara, Merida.....W 4
Nov. 24—Rudy Rosado, Merida.....KO 4
Dec. 29—Negro Medina, Merida.....W 6

1955

Jan. 26—Chino Contreras, Merida.....W 6
Feb. 10—Baby Orozco, Merida.....W 6
Mar. 9—Baby Amaya, Merida.....KO 5
Mar. 23—Billetero Rodriquez, Merida..KO 4
May 11—Cubanito Gonzalez, Merida.....D 6
May 25—Peter Zapata, Merida.....D 8
Oct. 12—Negro Medina, Merida.....L 6
Nov. 2—Joe Canto, Merida.....W 6

1956

Apr. 21—Urbano Velazquez, Merida.....W 8
Nov. 19—Cubanito Gonzalez, Dzidzantun.W 8

PABLO CASADO 1-1-1

Puerto Rican Bantamweight

1956

Feb. 19—Lou Carmosa, San Juan.....D 6
Mar. 31—Felix Fines, San Juan.....W 4
July 1—Sixto Sanchez, San Juan.....L 4

HANK CASEY 12-1-4

San Francisco, Calif., Middleweight

1955

Oct. 11—Toby Alvardo, Fresno.....D 4
Nov. 10—Buzzie Brown, Eureka.....W 6
Nov. 15—Jim Cody, Richmond.....L 6

1956

Feb. 5—Henry Callahan, Fresno.....KO 2
Feb. 16—Al Lortez, Richmond.....W 4
Feb. 20—Dick Greenberg, San Francisco W 4
Mar. 13—Louis Andrade, Fresno.....W 4
Apr. 2—Jiggs Reed, San Francisco.....D 6
Apr. 5—Willard Henry San Francisco..W 4
May 17—Johnny Heard, Richmond.....W 4
June 19—Willie Simmons, Richmond...KO 4
June 28—Willie Lewis, San Francisco....W 4
July 3—Willie Lewis, Stockton.....D 4
Aug. 23—Joe Brewer, Fresno.....W 6
Oct. 9—Johnny Heard, Richmond.....D 8
Oct. 16—Tommy Villa, San Jose .....W 6
Dec. 19—Ray King, Richmond.....W 6

JETRO CASON 7-2

Philadelphia, Pa., Featherweight

1954

Oct. 29—Johnny Jackson, Philadelphia KO 1
Nov. 12—Fred Fuller, Philadelphia.....W 6

1955

Jan. 7—Freddy Fuller, Philadelphia..KO 5
Feb. 4—Tony Gallagher, Philadelphia.KO 1
Mar. 4—Bernie Bibbs, Philadelphia....W 6
Mar. 18—Freddy Fuller, Philadelphia....L 6
Apr. 28—Mickey Rosati, Philadelphia....L 8
Nov. 10—Clifton Bradley, Philadelphia..W 8

1956

Mar. 8—Tommy Martin, Philadelphia.KO 3

ERNESTO CASTANEDA 7-6-1

Mexican Bantamweight

1955

June 29—Kid Leoncita, Mexico City .....L 10
Aug. 17—Jorge Nunez, Mexico City ....KO 9
Sept. 14—Patito Espindola, Mexico City..W 10
Oct. 15—Manuel Jimenez, Mexico City.KO 10
Nov. 5—Gildardo Bacho, Acapulco.....L 10
Nov. 19—Kid San Martin, Mexico City...L 10

1956

July 11—Joe Medel, Mexico City...KO by 8
Aug. 4—Rudy Coronado, Guadalajara .....KO by 4
Sept. 8—Jorge Gabino, Acapulco .....W 10
Sept. 17—David Rodriguez, Matamoros...L 10
Oct. 4—Rogelio Saucedo, Gomez-Palacio .....W 10
Oct. 27—Luis Gutierrez, Mexico City....W 10
Nov. 24—Zurdo Arce, Acapulco .....NC 7
Dec. 8—Ricardo Manzanillo, Mex. City.W 10

Rocky Castellani

GOYO CASTANEDA

Panamanian Lightweight 3-2

1955

July 3—Victor Asprilla, Panama City---L 4
Sept. 15—Kid Zefine II, Panama City --KO 3
Oct. 16—Claudio Martinez, Panama City ----------KO by 3
Nov. 13—Arias Mendez, Panama City----W 4

1956

July 22—Ernesto Taylor, Panama City--W 4

JOE CASTANEDA 29-22-3

Zacatecas, Mexico, Welterweight

1952

Feb. 19—Manuel Rocha, Torreon-------W 10
Feb. 21—Humberto Carrillo, Fresnillo---L 10
Mar. 11—Vicente Cantu, Torreon---------L 10
Mar. 18—Casanova Pacheco, Torreon---W 10
Apr. 29—Manuel Rocha, Torreon---------W 10
June 3—Jesse Robles, Torreon---------W 10
June 17—Vicente Cantu, Torreon----KO by 5
July 22—Lorenzo Alonso, Torreon------D 10
July 26—Mario Conde, San Pedro------KO 2
July 29—Salvador Mares, Torreon-------L 10

1953

Jan. 24—El Herrero, Durango----------D 10
Feb. 14—Manuel Rocha, Durango---------L 10
Mar. 3—Mario Conde, Torreon----------W 10
Mar. 7—Rendon Soto, San Pedro---------W 10
Mar. 21—El Herrera, Durango----------W 10
Apr. 21—Nick Moran, Torreon----------KO 4
June 6—Pete Alvarez, Torreon---------KO 7
July 14—El Herrero, Durango----------L 10
Aug. 11—Julio Jimenez, Torreon----KO by 8
Aug. 23—Jorge Castro, Los Mochis-------L 10

1954

Jan. 23—Memo Garmendia, Agua Caliente ----------D 10
Feb. 16—Salvador Davila, Torreon-------W 10
Mar. 20—Memo Garmendia, Fresnillo----W 10
May 1—Jorge Castro, San Luis Potosi--W 10
June 2—Jose Arguelles, Mexico City----W 10
June 26—Felipe Fuentes, Mexico City----W 10
July 10—Arturo Cadenas, Acapulco-----W 10
July 31—Matias Fenoy, Mexico City---KO 6
Aug. 9—Gabriel Diaz, Guadalajara------L 10
Sept. 11—Gabriel Diaz, Guadalajara------W 10
Oct. 16—Floro Hita, Guadalajara--------W 10
Nov. 8—Enrique Gomez, Guadalajara-KO 4
Nov. 17—Julio Cesar Jiminez, Yucatan---L 10
Nov. 27—Reyes Lopez, Leon ----------L 10
Dec. 11—Gabriel Diaz, Mexico City------W 10

1955

Feb. 19—Pirrin Vega, Mexico City---L Dis. 8
May 7—Rudolph Bent, Mexico City ----W 10
June 8—Chucho Ruiz, Mexico City -----W 10
June 29—Arturo Cardenas, Mexico City--W 10
July 23—Firpo Gutierrez, Acapulco -----W 10
Aug. 10—Rudolph Bent, Mexico City ----L 10
Aug. 27—Firpo Gutierrez, Acapulco-----L 10
Sept. 24—Miguel Diaz, Havana------KO by 8
Nov. 12—Jesse Bogart, Mexico City-KO by 10
Dec. 8—Gabriel Barragan, Irapuato---KO 5
Dec. 14—Alfredo Cita, Mexico City-KO by 7

1956

Mar. 3—Kid Juarez, Monterrey----KO by 6
Mar. 30—Eduardo Rodriguez, Chavez----W 10
May 31—Manuel Rocha, Palacio---------L 10
June 19—Rudy Martinez, Torren-------KO 2
July 16—Gilberto Holguin, Juarez--KO by 5
Aug. 3—Manuel Mendoza, Lerdo---L. Dis. 5
Oct. 11—Jesse Herrera, Gomez-Palacio-W 10
Nov. 4—Sacramento Benitez, Chihuahua ----------KO by 2
Nov. 10—Rudy Rodriguez, Aguascalientes ----------KO by 1

REYES CASTANON 2-0-1

Chihuahua, Mexico, Featherweight

1956

Apr. 8—Roberto Hernandez, Chihuahua D 8
June 28—Eduardo Santos, Delicias-----KO 5
Dec. 3—Rodrigo Duenas, Juarez--------W 6

JACKIE CASTELLANI 3-0

Hillside, N. J., Lightweight

1956

Apr. 14—Bob Richter, Paterson---------W 4
May 12—Perdo Franqui, Paterson-------W 4
Oct. 13—Bert DeWitt, Paterson ---------W 4

ATTILIO (ROCKY) CASTELLANI

Luzerne, Pa., Middleweight. Born, 1926.
(Fought first six fights using name of Rocky Wargo.)

L3-11-4

1944

Feb. 14—Paulie Wilson, Scranton--------D 6
Mar. 6—Chuck Kinney, Binghamton ----------KO by 1
Apr. 10—Billy Hayes, Scranton---------W 4
Apr. 17—George Henry, Allentown------D 4

1946

Aug. 15—John Stoffy, Scranton--------KO 4
Aug. 30—Joe Kiddish, Hazelton---------W 4
Sept. 3—Billy Brown, Scranton---------W 6
Sept. 26—Billy Brown, Wilkes-Barre---KO 4
Oct. 26—Stan Miller, Scranton---------KO 6
Nov. 30—Stan Perrock, Wilkes-Barre---KO 3
Dec. 18—Billy Kilroy, Scranton-----KO by 4

1947

Feb. —Joey Fredda, Kingston --------W 8
Mar. 6—Chubby Wright, Wilkes Barre--W 8
Mar. 27—Patsy Gall, Wilkes Barre ------W 8
May 12—Jiggs Donahue, Scranton ------W 8
June 10—Gene Boland, Scranton --------W 8
July 2—Ernie Butler, Wilkes Barre ----W 8
Aug. 7—Billy Kilroy, Scranton ---------W 8
Sept. 19—Lenny Mancini, N. Y. C. --------W 8
Oct. 14—Vic Costa, Wilkes Barre ------KO 3
Nov. 10—Tony Riccio, N. Y. C.----------W 10
Dec. 19—Lenny Mancini, Scranton-------W 10

1948

Jan. 15—Jimmy King, Wilkes-Barre ----W 10
May 13—Leo Sawicki, Wilkes-Barre ---KO 4
May 28—Harold Green, New York ------W 10
July 15—Mickey Zangara, Brooklyn ----W 10
Aug. 2—Herbie Kronowitz, Wilkes-Barre ----------W 10
Oct. 8—Walter Cartier, New York-----KO 7
Nov. 18—Sonny Horne, Wilkes-Barre----W 10

1949

Jan. 13—Al Priest, Scranton----------W 10
Feb. 18—Charley Fusari, N. Y. C.--------L 10
May 6—Tony DeMicco, N. Y. C.---------W 10
July 13—Tony Janiro, Scranton----------W 10
Aug. 1—Tony Riccio, Newark----------D 10
Sept. 9—Kid Gavilan, N. Y. C.----------L 10
Oct. 24—Tony Riccio, Scranton ---------W 10
Dec. 16—Harold Green, Scranton -------W 10

1950

Jan. 27—Ernie Durando, New York-----W 10
June 5—Phil Burton, Wilkes-Barre-----W 10

1951

Feb. 5—Bobby Lloyd, Wilkes-Barre----W 10
Mar. 5—Tommy Varsos, Wilkes-Barre-KO 7
May 17—Joe DiMartino, Brooklyn------KO 6
July 9—Gene Hairston, Scranton-------W 10
Nov. 13—Joe Giardello, Scranton-------W 10
Nov. 26—Terry Moore, Scranton--------W 10

1952

Jan. 11—Ernie Durando, New York-KO by 7
Mar. 8—Ralph Jones, Brooklyn --------W 8
Mar. 17—Ralph Zanelli, Providence------W 10
Mar. 28—Johnny Bratton, New York----W 10
May 16—Billy Graham, New York -------D 10
June 18—Johnny Bratton, Chicago------W 10
Sept. 1—Johnny Lombardo, Brooklyn--W 10
Sept. 22—Jimmy Herring, Brooklyn-----KO 8
Nov. 17—Vic Cardell, Brooklyn----------W 10
Dec. 10—Jimmy Flood, Cleveland-------W 10

1953

Jan. 9—Ralph Jones, New York--------W 10
Feb. 6—Pierre Langlois, New York------L 12
May 6—Johnny Mack, Cleveland------KO 1
June 17—Pierre Langlois, Cleveland-----W 10
Aug. 22—Jackie Keough, Toledo--------KO 9
Sept. 22—Johnny Lombardo, Chicago----W 10
Oct. 8—Ted Olla, Milwaukee----------W 10
Oct. 28—Mickey Laurent, Cleveland----W 10
Dec. 9—Gil Turner, Cleveland----------W 10

1954

Feb. 19—Ernie Durando, New York------W 10
Mar. 17—Phil Rizzo, Akron ----------KO 6
Apr. 15—Pedro Gonzales, Cleveland-----W 10
Aug. 20—Carl (Bobo) Olson, San. Fran---L 15 (World Middleweight Title)
Dec. 1—Moses Ward, Cleveland-------KO 8

Luis Castillo

1955

Jan. 12—Holly Mims, Cleveland ---------W 12
Apr. 25—Chico Varona, New York ------W 10
July 22—Ray Robinson, San Francisco---L 10
Oct. 28—Pedro Gonzales, Cleveland---KO 10

1956

June 4—Gene Fullmer, Cleveland-------L 10
Feb. 24—Johnny Sullivan, New York----W 10
Aug. 3—Joey Giambra, New York------L 10
Nov. 19—Al Andrews, Providence ------W 10
Dec. 10—Joey Giambra, San Francisco---L 10

LOU CASTILLO 2-10-1
Oakland, Cal., Lightweight

1954

Aug. 31—Gordon Lee, San Jose-----KO by 4
Sept. 28—Gordon Lee, San Jose----------L 4
Oct. 27—Danny Rodriguez, San Fran.----W 4
Nov. 3—Al Garibay, Richmond----------D 4
Nov. 17—Danny Rodriguez, San Francisco----------KO by 1
Nov. 23—Al Gariby, Richmond----------W 6
Nov. 29—Alex Amador, San Francisco---L 6
Dec. 15—Jimmy Savala, San Francisco---L 6

1955

May 31—Sammy LaCrosse, Richmond ---L 6
June 28—Abe Nance, Richmond ---------L 4
Oct. 5—Jimmy Savala, Richmond-------L 6
Nov. 9—Jimmy Savala, Oakland---------L 6

1956

Dec. 11—Leo Agbulos, Stockton ---------L 6

LUIS CASTILLO 82-66-11
Born, 1922, in Mexico City. Bantamweight.
Height, 4 ft. 11½ in.

1940

Oct. 4—Chato Laredo, Mexico ---------W 12
(Mexico's fly title)
Dec. 21—Chile Cantero, Havana --------W 10

1941

Jan. 12—Mario Morales, Havana ------KO 2
Jan. 19—Mario Morales, Havana -------W 10
Feb. 1—Baby Canzoneri, Havana -----KO 3
Feb. 8—Humberto Espinosa, Havana--KO 7
(Latin-American Title)
Apr. 5—Small Montana, Havana -------W 12
Apr. 26—Lorenzo Safora, Havana -------D 10
May 3—Small Montana, Havana -------W 10
June 11—Pedro Ramirez, Mexico ------KO 5
July 21—Fillo Gonzalez, Mexico -------KO 7
July 28—Pancho Villa, Mexico ----------W 12
(Mexico's Bantam Title)
Aug. 2—Little Pancho, Mexico --------KO 2

1942

Mar. 9—Willy Robles, Mex. ----------KO 5
May 16—National Kid, Havana ----------L 10
June 7—Kid Espinosa, Havana ----------L 10
Aug. 8—Congo Guevarara, Havana ----W 10
Sept. 5—Humberto Espinosa, Mex. ------L 12
(Latin-Am. Title)
Oct. 3—Diego Sosa, Havana ----------W 10
Oct. 12—Little Pancho, Mexico City---KO 2
Oct. 17—Diego Sosa, Havana ----------D 10
Nov. 14—Diego Sosa, Havana ----------L 10
Nov. 28—Manuel Fernandez, Oriente --KO 7
Dec. 23—Leonardo Lopez, Mexico City --W 10

1943

Jan. 7—Luis E. Perez, Sto. Domingo----L 10
Jan. 14—Luis E. Perez, Sto. Domingo--KO 4
Feb. 21—Lorenzo Safora, Sto. Domingo--L 10
Apr. 14—Luis E. Perez, Havana -------KO 9
May 15—Lorenzo Safora, Cuba----------L 10
July 14—Ernesto Aguilar, Mexico ------NC 3
Aug. 1—Fillo Gonzalez, Mexico --------L 10
Sept. 4—Lorenzo Safora, Havana, Cuba-W 10
Oct. 23—Enrique Bolanos, Mexico City--W 10
Nov. 1—Leonardo Lopez, Mexico City--W 10
Nov. 8—Leonardo Lopez, Mexico City-KO 2
Nov. 21—Pee Wee Lewis, Calif. -------KO 6
Dec. 31—Ceferino Robleto, Holly------KO 4

1944

Jan. 18—Pee Wee Lewis, Los Angeles--W 10
Feb. 11—Tony Olivera, Hollywood ------L 10
Mar. 10—Florian Bibeau, Hollywood ---KO 1
June 2—Benny Goldberg, Hollywood --L 10
June 14—Tony Olivera, Oakland --------L 10
July 21—Pee Wee Lewis, Hollywood-----W 10
Aug. 18—Tony Olivera, Hollywood ------W 10
Sept. 12—Manuel Ortiz, Los Angeles KO by 4
(World title bout)
Nov. 14—Manuel Ortiz, Los Angeles-KO by 9
(World title bout)
Dec. 22—Tony Olivera, Hollywood -------L 10

1945

Mar. 23—Lorenzo Safora, Hollywood-----W 10
Apr. 19—Jackie Graves, Minneapolis-----L 8
May 18—Benny Goldberg, Hollywood----L 10
June 15—Tony Olivera, Minneapolis-----L 15
July 9—Tony Olivera, San Francisco---D 15
Aug. 27—Tony Olivera, San Francisco---D 15
Sept. 17—Larry Bolvin, San Francisco -KO 9
Dec. 10—Tony Olivera, San Francisco---W 10
Dec. 21—Bert White, San Diego--------KO 5
Dec. 30—Ruben Sonorita, Mexicali----KO 4

1946

Feb. 8—Tony Becerra, San Diego-----KO 1
Feb. 25—Manuel Ortiz, San Fran...KO by 13
(For Bantamweight Title)
Apr. 9—Jackie Jurich, San Jose-------L 10
May 21—Gregorio Escalona, San Jose--KO 2
July 11—Tony Olivera, Sacramento-----W 15
Aug. 9—David Kui Kong Young, Hono..L 12
Oct. 22—Jackie Wilson, San Jose-------L 10
Nov. 18—Jackie Wilson, San Jose-------W 10

1947

Jan. 3—Tony Olivera, Hollywood ------W 10
Jan. 17—Jackie Turner, San Jose ------KO 3
Feb. 1—Luis Galvani, Havana ---------D 10
Feb. 14—Puentes Pi, Havana ----------KO 6
Mar. 1—Luis Galvami, Havana ---------D 10
May 2—Little Giant, San Diego --------W 10
May 23—Little Giant, San Diego ------KO 11
July 11—George Sanchez, Hollywood ---L 10
Aug. 13—Star Murillo, Oakland ---------W 10
Sept. 13—Star Murillo, Stockton-------KO 8
Oct. 7—Gene Kelly, San Antonio ------W 10
Dec. 2—Aurel Toma, Portland--------KO 6

1948

Feb. 11—Johnny Johnson, Sacramento---L 10
Feb. 17—Joey Dolan, Portland ----------L 10
Mar. 5—Rudolpho Villa, Hollywood ----W 10
Mar. 25—Jesus Fonseca, El Paso -------W 10
May 1—Monito Flores, Mexico City ----W 10
May 14—Manny Ortega, El Paso --------L 10
July 6—Alfredo Chavez, Los Angeles--KO 7
July 31—Monito Flores, Mexico City ----W 10
Sept. 4—Jose Cardenas, Mexico City----L 10
Sept. 27—Cachorro Herrera, Mexico City-W 10
Oct. 2—Memo Valero, Mexico City------L 12
Dec. 21—Cecil Schoonmaker, Los Ang.---L 15

1949

Jan. 24—Rudolfo Villa, San Francisco---W 10
Apr. 30—Negro Sandoval, Mexico City ----------KO by 8
—Kid Chocolate, Panama --------L 10
July 1—Reuben Smith, San Diego-------D 10
Aug. 20—Negro Sandoval, Mexico City --W 10
Oct. 1—Baby Couary, Mexico City----KO 6
Nov. 5—Manuel Rivera, Mexico City--KO 5
Dec. 17—Memo Valero, Mexico City---KO 9

1950

Jan. 25—Rudolfo Villa, Mexico City----W 10
—Memo Valero, Mexico City----KO 9
Apr. 16—Reuben Smith, Mexico City----W 10
May 7—Chico de La Torre, Mexico City-W 12
July 8—Memo Valero, Mexico City------L 12
Aug. 12—Charro Herrera, Mexico City--KO 8
Oct. 21—Negro Sandoval, Mexico City---L 10
Nov. 25—Baby Gonzalez, Mexico City----L 10

1951

Jan. 20—Cachorro Herrera, Mexico City-L 10
Apr. 14—Gabriel Diaz, Mexico City------L 10
May 26—Chebo de la Torre, Mexico City-L 12
(Lost Mexican bantamweight title)
Aug. 4—Bobby Why, Mexico City------W 10
Sept. 5—Cachorro Herrera, Mexico City-D 10
Oct. 14—Davey Gallardo, Mexico City--W 10
Nov. 26—Jimmy Carruthers, Sydney----L 12
Dec. 10—Elley Bennett, Sydney--------W 12
Dec. 17—Ray Coleman, Sydney----------L 12

1952

Apr. 5—Ludwig Lightburn, Mexico City ----------L 10
May 24—Fili Nava, Mexico City----------W 10
July 26—Luis Galvani, Havana ----------L 10
Aug. 9—Emilio Figueroa, Havana-------L 10
Oct. 22—Kid Anahuac, Mexico City-----W 10
Nov. 18—Dave Gallardo, Los Angeles----L 10
Dec. 6—Zurdo Galvan, Mexico City----W 10
Dec. 19—Humberto Carrillo, Durango---L 10

Orlando Castillo

1953

Jan. 24—Zurdo Galvan, Mexico City---KO 3
Feb. 14—Tomas Castillo, Mexico City---W 10
Mar. 14—Cesar Savaedra, Torreon-------D 10
May 2—Edel Oje da, Mexico City--------L 12
July 4—Tomas Castillo, Mexico City----L 10
July 25—Emilio de la Rosa, Mexico City-W 10
Sept. 5—Beto Couary, Mexico City------L 10
Oct. 10—Manuel Armenteros, Mex. City-W 10
Dec. 12—Alberto Reyes, Mexico City-----L 10

1954

Feb. 20—Fili Nava, Mexico City---------L 10
Apr. 24—Emilio de la Rosa, Mex. City---L 10
May 22—Orlando Castillo, Havana--------L 10
June 22—Otilio Galvan, Ciudad Delicia---L 10
July 10—Joe Lopes, Mexico City---------L 10
Sept. 11—Manuel Armenteros, Mex. City-W 10
Oct. 27—Sonny Leon, Caracas------KO by 7

1955

Mar. 9—Gil Cadilli, San Francisco -----L 10
Mar. 15—Willie Lucero, Ocean Park -----W 10
Apr. 4—Jamie Basquez, Stockton ------L 10
June 21—Joey Benson, Seattle ----------L 10
July 19—Willie Lucero, Ocean Park-KO by 7
Oct. 27—Felipe Sosa, Palacio----------L 10
Nov. 12—Otilio Galvan, Monterrey-------W 10
Nov. 24—Pedro Rocha, Puebla----------L 10
Dec. 17—Victor Manuel Quijano,
Mexico City ----------D 10

1956

Jan. 7—Kid Anahuac, Mexico City KO by 4
Jan. 28—Americo Rivera, Monterrey---W 10
Feb. 7—Beto Couary, Piedras Negras---L 10
Feb. 25—Americo Rivera, Monterrey----L 10
Mar. 4—Manuel Armenteros,
Tampico ----------KO by 7
Apr. 4—Trini Ruiz, Mexico City--------L 10
Apr. 18—Johncito Rodriguez, Merida----W 10
May 5—Gildardo Bacho, Acapulco-----W 10
May 19—Oscar Torres, Monterrey-------W 10
June 6—Gildardo Bacho, Mexico City--W 10
June 23—Julio Escobedo,
Mexico City ----------KO by 6

LUIS CASTILLO II 1-1

Mexican Bantamweight

1956

Feb. 1—Patito Espindola,
Mexico City ----------KO by 4
Aug. 18—Tigre Villagran, Leon--------KO 4

MANUEL CASTILLO 14-6-2

Hollywood, Calif., Welterweight

1952

Aug. 23—Armando Cotero,
Hollywood ----------KO by 4
Sept. 13—Marty Martinez, Hollywood----W 4
Oct. 17—Ralph Cheek, Los Angeles----KO 1
Oct. 18—Dave Cenvantes, Hollywood----W 4
Dec. 6—Manuel Flores, Hollywood------D 2
Dec. 20—Rudy Jordan, Hollywood-------D 4

1953

Jan 17—Barry O'Neil, Hollywood-------L 6
Jan. 31—Rudy Jordan, Hollywood--------L 4
Feb. 28—Ray Serna, Hollywood--------KO 3
Mar. 3—Vince Davi, Los Angeles------KO 4
Mar. 28—Gil Chavez, Hollywood---------L 6
May 28—Babe Vance, Hollywood-------KO 4

1954

Feb. 6—Chic Boucher, Hollywood-----KO 3
Mar. 2—Baby Ike, Los Angeles----------W 6
Aug. 16—Rudy Martinez, Los Ang...KO by 5

1955

Feb. 7—Gil Chavez, Wilmington--------W 6
Feb. 12—Joey Cardenas, Hollywood -----L 6
Mar. 9—Manuel Flores, Wilmington---KO 3
Apr. 13—Tommy Lee, Tucson----------KO 1
June 17—Jose Medina, Ensenada-------KO 3
Oct. 22—Joe Cardenas, Hollywood-------W 6

1956

Jan. 15—Chuck Courtney, Hollywood--KO 6

ORLANDO CASTILLO 35-7-6

Havana, Cuba, Featherweight

1950

Aug. 19—Dagoberto Fernandez, Jiguani-W 6
Oct. 24—Oscar Duran, Jiguani----------W 6

1951

Mar. 29—Juan Rodriguez, Jiguani--------D 6
Apr. 12—Orlando Stable, Contramaestre W 6
May 4—Victor Duarte, Contramaestre--W 6
May 19—Vicente Carbonell,
Contramaestre ----------D 8

1952

Mar. 1—Vincente Carbonell,
Manzanillo ----------KO 6
Apr. 19—Juan Rodriguez, Manzanillo---W 8
May 31—Rafael Kindelan, Jiguani-------W 6
June 28—Enrique Fernandez, Havana----W 6
July 12—Benjamin Rodriguez, Havana--W 6
July 26—Humberto Diaz, Havana--------W 6
Aug. 23—Guillermo Roberts, Havana----W 8
Sept. 6—Victor Duarte, Holguin---------W 10
Sept. 20—Orlando Rodriguez, Havana----W 10
Oct. 11—Leo Silegas, Holguin----------W 10
Nov. 15—Juan Rodriguez, Bayamo-------W 10
Dec. 20—Orlando Rodriguez, Bayamo----W 10

1953

Mar. 28—Leo Silegas, Jiguani-------KO by 1
Apr. 25—Orlando Reyes, Havana---------L 8
May 9—Emilio de la Rosa, Havana------D 10
June 6—Orlando Reyes, Havana---------W 10
July 4—Enrique Fernandez, Havana----W 8
Aug. 1—Trini Ruiz, Havana----------W 10
Aug. 29—Luis Galvani, Havana----------D 12
Dec. 5—Luis Galvani, Havana----------D 12

1954

Mar. 20—Trini Ruiz, Havana----------W 10
Apr. 24—Enrique Lamelas, Havana------W 10
May 22—Luis Castillo, Havana----------W 10
June 5—Enrique Fernandez, Santiago-KO 2
June 12—Orlando Rodriquez,
Santiago ----------KO 10
July 3—Black Pico, Havana----------L 10
Aug. 18—Mario Garcia, Havana--------KO 9
Nov. 6—Macastrico Castro, Havana-----W 10

1955

Jan. 1—Benjamin Rodriguez, Havana --L 10
Mar. 7—Victor (Sonny) Leon, Caracas--D 10
Mar. 21—Victor (Sonny) Leon, Caracas--W 10
June 18—Speedy Davidson, Havana ----KO 4
July 9—Andy Arel, Havana ----------W 10
Aug. 13—Guillermo Medina, Caracas -----L 10
Aug. 28—Chicharrita Medina, Caracas---L 10
Sept. 26—Colorado Kid, Caracas----------W 10

1956

Mar. 17—Pedro Tesis, Havana----------W 10
May 5—Ernesto Parra, Havana----------W 10
June 11—Victor Manuel Quijano,
Caracas ----------W 10
July 30—Isaac Isturiz, Caracas ----------W 10
Sept. 29—Puppy Garcia, Havana ---------L 10
Dec. 15—Joe Gilchrist, Havana----------W 10

TOMAS CASTILLO 25-11-4

Mexico City, Mexico, Lightweight

1952

Apr. 2—Pancho Velasco, Mexico City---D 10
Apr. 16—Pancho Velasco, Mexico City--KO 2
May 14—Morelia Kid, Mexico City------W 10
Aug. 20—Benny Luna, Mexico City-----KO 1
Oct. 22—Zurdo Salcido, Mexico City----W 10
Nov. 15—Pepe Montes, Mexico City------W 10
Nov. 26—Emilio Sanchez Mexico City----W 10
Dec. 9—Humberto Carrillo, Torreon----D 10
Dec. 20—Cachorro Herrera, Mexico City-W 10

1953

Feb. 14—Luis Castillo, Mexico City------L 10
Mar. 14—Salvador Mares, Durango------W 10
Apr. 14—Cesar Savaedra, Torreon--------L 10
May 9—Cesar Savaedra, Durango------KO 3
May 26—Juan Leanos, Torreon----------L 10
July 4—Luis Castillo, Mexico City------W 10
Sept. 30—Pepe Montes, Mexico City----KO 7
Oct. 31—Martin Rodriquez, Mex. City-KO 7
Dec. 5—Moi Torres, Mexico City--------W 2
Dec. 12—Santiago Martinez, Havana-----L 10

1954

Feb. 25—Salvador Mares, Torreon-------W 10
Mar. 6—Kid Anahuac, Mexico City-----W 10
May 11—Humberto Carrillo, Torreon----W 10
May 15—Salvador Mares, Guadalajara--W 10
Aug. 10—Angel Aldama, Durango--------W 10
Aug. 24—Juan Leanos, Durango---------D 10
Sept. 25—Cesar Saavedra, Matamoras----W 10
Oct. 30—Baby Ortiz, Mexico City--------L 10

Roberto Castro

1955

Feb. 5—Beto Carbajal, Mexico City ----W 10
Mar. 19—Humberto Carrillo, Mexico City W 10
Mar. 26—Martin Rodriguez, Havana -----L 10
Apr. 9—Baby Cochet, Santa Clara -----L 10
May 7—Armando Baragano, Havana --KO 6
May 28—Baby Cochet, Havana ----------W 10
July 23—Jimmy Ford, Havana -----W. Dis. 9
Aug. 20—El Conscripto, Mexico City-KO by 6
Sept. 7—Fernando Silva, Havana-------W 10
Sept. 20—Andy Arel, Miami Beach ------D 8

1956

Jan. 12—Rocky Randell, Lake Worth----L 10
Feb. 4—Rafael Lastre, Havana---------L 10
Apr. 21—Damasco Collazo, Monterrey ----------KO by 9

TONY CASTILLO 3-11

San Antonio, Texas, Middleweight

1953

Mar. 2—J. W. Henry, San Antonio KO by 1
May 5—Johnny Mills, San Antonio KO by 2
May 13—Bill Hodges, Fort Worth--KO by 2
June 30—Tommy Dugan, Houston--------W 4
July 7—Danny Dunn, Houston----------W 4
Aug. 3—Andy Villarreal, Corpus Christi ----------KO by 4
Sept. 29—Juan Gomez, Corpus Christi ----------KO by 4
Nov. 24—Bill Cummings, Houston---KO by 2
Dec. 1—Ernest Ramos, San Antonio----L 4

1954

Mar. 23—Bryon Steel, San Antonio-------L 4
Nov. 30—Polo Patino, San Antonio----KO 1

1955

Feb. 24—Henry Johnson, Dallas ----KO by 1
Mar. 22—Andrew Villareal, Robstown ----------KO by 3

1956

May 10—Boyd Rogers, Waco--------KO by 2

ZURDO CASTILLO 6-5-1

Yucatan, Mex., Flyweight

1954

Aug. 11—Negro Medina, Merida, Yucatan W 4
Aug. 18—Negro Medina, Merida, Yucatan W 4
Sept. 22—Mundo Camara, Merida, Yucatan ----------KO 1
Oct. 27—Negro Medina, Merida, Yucatan W 4

1955

Mar. 23—Peter Zapata, Merida, Yucatan --------KO by 4

1956

Feb. 1—Manuel Alcala, Merida----KO by 3
Feb. 29—Chico Salazar, Merida----------W 4
Mar. 7—Chato Casanova, Merida------KO 2
Mar. 28—Chi Chi Martinez, Merida------D 4
Apr. 4—Manolo Ortiz, Merida----------L 4
Apr. 8—Chico Argaez, Merida-----KO by 3
Apr. 18—Baby Alonzo, Merida----------L 4

JORGE CASTRO 20-11

Mexican Middleweight

1950

June 28—Felipe Rodriguez, Mexico City--W 10
Aug. 2—Manuel Luevano, Mexico City--W 10
Aug. 30—Gabriel Barragan, Mexico City--L 10
Nov. 8—Enrique Dominguez, Mexico City ----------KO 8

1951

Jan. 17—Guillermo Moreno, Mex. City--W 10
Feb. 7—Lucio Moreno, Mexico City----L 10
Feb. 28—Lucio Moreno, Mexico City-----L 10
Apr. 4—Vincent Iglesias, Mexico City--W 10
Apr. 6—Memo Moreno, Mexico City----L 10
Oct. 24—Kangoru Zavala, Mexico City--W 10
Nov. 7—Lucio Moreno, Mexico City----W 10
Dec. 12—Gabriel Barragan, Mexico City W 10

1952

Jan. 26—Ray Perez, Mexico City---------L 10
Mar. 8—Ray Perez, Mexico City--------W 10
Apr. 19—Memo Garmendia, Mexico City ----------KO by 9
Dec. 17—Vicente Villavicencio, Mexico City----------W 10

1953

Feb. 11—Vicente Iglesias, Mexico City---L 10
July 4—Firpo Gutierrez, Mexico City---W 10
Aug. 4—Kid Azteca, Durango------KO by 7
Aug. 23—Joe Castrando, Los Mochis-----W 10
Oct. 10—Armando Cotero, Mex. City--KO 8
Dec. 26—Memo Garmendia, Mex. City---W 10

1954

May 1—Jose Castaneda, San Luis Potosi ----------L 10
Aug. 21—Santos Gutierrez, Mexico City--L 10

1955

Mar. 26—Kid Azteca, Acapulco ------KO by 4
May 20—Choforfo Martinez, Torreon ---W 10
July 6—Carlos Martinez, Mexico City -W 10

1956

Apr. 14—Rayo del Sur, Tapachula------W 10
May 19—Rudy Jiminez, Mexico City---KO 11
(Won Mexican Middleweight Title.)
June 23—Cuatrero Rodriguez, Monterrey W 10
Dec. 15—Sacramento Benitez, Chihuahua ----------KO 3

KID (MANUEL) CASTRO 4-4

Stockton, Calif., Lightweight

1956

Apr. 2—Babe Ortiz, Stockton----------W 6
Apr. 24—Billy Beals, Stockton----------W 10
July 3—Eddie Chavez, Stockton--------L 10
Aug. 28—Chico Arroyo, Stockton---KO by 3
Oct. 23—Billy Brown, Richmond --------W 8
Nov. 20—Jack Parelli, Richmond ------KO 7
Dec. 1—Lou Filippo, Hollywood --------L 10
Dec. 29—Tommy Tibbs, Hollywood-KO by 10

RAY CASTRO

Hollywood, Calif., Welterweight

1953

May 28—Joey Gallegos, Hollywood------W 4
June 1—Mel Harris, South Gate---------W 4
July 18—Chichi Martinez, Hollywood ----------KO by 5
Sept. 8—Eddie Gonzales, Los Angeles---W 4
Oct. 19—Don Cook, South Gate--------KO 3
Nov. 2—Aaron Junior, South Gate-----KO 1
Nov. 9—Willie Escobar, South Gate-----W 4
Dec. 21—Aaron Junior, South Gate------W 4

1954

Feb. 1—Vince Cero, South Gate-------KO 2
Mar. 1—Clyde Wagner, South Gate-----L 4
May 4—Joe Perez, Los Angeles---------W 4
Aug. 14—Richard Jones, Hollywood------W 4
Oct. 12—Juan Luis Campos, Ocean Park-L 10

1955

Jan. 25—Sonny Amoroso, Richmond-KO by 5
Apr. 19—Johnny McCray, Ocean Park---L 10
June 7—Eddie Chavez, San Jose ----KO by 8
Dec. 31—George Reyes, Hollywood-------L 6

1956

Aug. 9—Frank Jennings, Los Angeles---L 6
Sept. 6—Del Jackson, Los Angeles-KO by 5

ROBERT CASTRO

Argentina Bantamweight Champion

Born August 8, 1934. 34-3-6

1953

July 18—Pablo Sosa, Buenos Aires------W 6
Aug. 26—Alberto Barenghi, Buenos Aires-D 8
Oct. 7—Osvaldo Vargas, Buenos Aires--D 10
Nov. 4—Pedro Miranda, Buenos Aires---L 8
Nov. 21—Alberto Barenghi, Buenos Aires ----------W 12
(Won Argentine Bantam Title)

1954

Feb. 6—Juan Bishop, Buenos Aires-----W 10
Apr. 22—Pablo Sosa, Buenos Aires-----KO 4
May 15—Fransisco Gonzales, Eva Peron ----------KO 9
May 29—Juan Bishop, Buenos Aires-----D 10
June 23—Raul Vargas, Buenos Aires-----D 12
Sept. 7—Raul Jaime, Eva peron--------KO 4
Sept. 13—Francisco Zafra, Buenos Aires ----------KO 3
Oct. 2—Pablo Sosa, Buenos Aires-----KO 5
Nov. 5—Eduardo Lliuzzi, Parana------KO 5
Nov. 13—Osavaldo Alvarado, San Juan-KO 2
Dec. 23—Ricardo Acosta, Buenos Aires--W 10

1955

Jan. 8—Raul Jaime, Tandil----------KO 3
Feb. 4—Jose Santin, Bahia Blanca-----W 10

Kid Centella

Feb. 11—Teofilo Arquiel, Parana.....KO 3
Feb. 18—Santiago Acosta, Santa Fe....KO 5
Mar. 11—Santiago Joseff, Pergamino...KO 7
Mar. 18—Francisco Gonzalez, Martinez..W 12
Apr. 2—Pedro Miranda, Buenos Aires...W 12
Apr. 16—Guillermo Mendoza, Cordoba .KO 3
Apr. 23—Osvaldo Vargas, Buenos Aires.W 12
June 1—Osvaldo Vargas, Buenos Aires..W 12
June 30—Domingo Luna, Martinez.....W 10
July 16—Jose Casas, Rosario.....D 10
Aug. 19—Guillmero Mendoza, Atenas..W 10
Aug. 25—Guillermo Mendoza, Martinez..W 10
Oct. 19—Leo Espinosa, Buenos Aires....L 10

1956

Feb. 24—Juan C. Lufuena, Ramos Mejia .....KO 8
Mar. 2—Raul Jaime, Martinez.....KO 6
Mar. 9—Francisco Gonzalez, Mar del Plata.....KO 2
Mar. 17—Raul Jaime, Buenos Aires.....W 5
Mar. 24—Pedro Miranda, Buenos Aires..D 15 (Title Bout.)
May 18—Guillermo Mendoza, Martinez..W 10
July 20—Roberto Nunez, Ramos Mejia.KO 7
Aug. 10—Avelino Romero, La Plata....KO 4
Aug. 29—Arturo Rojas, Santiago de Chile.....KO by 8 (South American Bantam Title.)
Oct. 5—Jose Domingo Luna, Martinez.KO 8
Nov. 3—Domingo Tacuabe, Bahia Blanca .....KO 8
Nov. 14—Jose Casas, Duenos Aires ....KO 5

DONNIE CATES 1-2

Durham, N. C., Bantamweight

1956

June 1—Billy Ross, Oxford.....KO 3
July 19—Bobby Carter, Orlando....KO by 4
Nov. 13—Ken McCurry, Miami .....KO by 3

ED CATES 8-3

New Orleans, La., Welterweight

1954

Nov. 16—Ike Cyrus, New Orleans.....W 4

1955

Jan. 25—Cleveland Hamilton, New Orl..W 4
Feb. 14—Johnny Howard, New Orleans..W 6
Mar. 21—Junius Nixon, New Orleans....W 4
Apr. 25—Tommy Hayes, New Orleans....W 4
July 5—Ray Rojas, Beaumont.....L 10
Aug. 22—Larry Oseby, New Orleans.....W 4
Oct. 19—Alex Vargas, Beaumont.....L 10
Oct. 24—Solis Scott, New Orleans.....L 6

1956

Jan. 9—Joey Lewis, New Orleans.....W 6
Apr. 25—Joey Lewis, New Orleans.....KO 7

EDDIE CATO 5-0

Los Angeles, Calif. Heavyweight

1956

Sept. 27—Jimmy Hall, Los Angeles.....KO 3
Sept. 29—Terry Sorrel, Hollywood .....W 4
Oct. 20—Willie Pope, Hollywood .....W 4
Oct. 30—John Mays, Los Angeles .....W 4
Nov. 24—Tommy Fields, Hollywood ....KO 5

CHANGO (HECTOR) CEBALLOS 2-4

Mexican Bantamweight

1956

June 5—Bobby Johnson, Guaymas....KO 3
July 3—Tony Aguirre, Guaymas.....KO 9
Aug. 22—Tony Mesa, Guaymas.....L 10
Sept. 4—Memo Diez, Hermosillo ...KO by 6
Oct. 27—Ranton Macias, Hermosillo.KO by 4
Nov. 3—German Ohm, Los Mochis.KO by 9

TONY CELANO 15-18-3

Baltimore, Md., Welterweight

1953

Apr. 22—Jimmy Jackson, Baltimore...KO 1
Apr. 28—Bob Wright, Washington.....KO 1
June 2—Kid Jackson, Washington.....KO 2
Aug. 28—Freddy Young, Baltimore.....KO 1
Oct. 7—Freddie Young, Baltimore....KO 2
Nov. 12—Billy Francis, Baltimore.....KO 3

1954

Feb. 23—Rocky Randell, Miami Beach...L 6
Mar. 11—Jimmy Curtis, Baltimore.....KO 1
Apr. 12—Billy Warren, Brooklyn.....W 4
May 5—Salty Parker, Baltimore.....W 5
June 7—Jacques Julien, Brooklyn.....W 6
June 30—Tommy Sloan, Washington...KO 2
Aug. 25—Ed Corma, New York.....KO by 2
Sept. 20—Gasper Ortega, Colonial Heights, Va.....L 10
Dec. 9—Norman Fletcher, W. Palm Beach .....D 6

1955

Jan. 13—Rocky Randell, W. Palm Beach.L 10
Jan. 27—Sonny Puelo, W. Palm Beach...L 10
Feb. 18—Rip Russel, W. Palm Beach.....L 6
Feb. 23—Jackie O'Brien, Tampa.....L 8
Mar. 10—Rip Russell, W. Palm Beach....D 6
May 24—Juan Pacheco, Petersburg.....KO 7

1956

May 9—Sonny Lemon, Miami Beach...W 4
May 29—Ed Fobbs, Miami Beach.....W 4
June 12—Ed Fobbs, Miami Beach.....D 6
July 17—Howie Schwartz, Miami Beach.W 6
Aug. 30—Nilo Blanco, Tampa.....KO by 1

KID CENTELLA 19-12-1

(Gustavo Adolpho Vega)

Managua, Nicaragua, Lightweight

Born, 1931.

(Foreign record unavailable)

1950

Oct. 30—Ralph Dupas, New Orleans....KO 2
Nov. 6—Henry Schillizzi, New Orleans..W 8

1951

Jan. 22—Jackie Wallace, New Orleans..KO 1
Feb. 26—Pinky Cowan, New Orleans...KO 4
Mar. 14—Tommy Baker, New Orleans...W 10
Apr. 30—Billy Scholes, New Orleans...KO 5
May 28—Lenny Alvarez, New Orleans...W 10
June 18—Noel Humphreys, New Orleans.D 10
July 23—Maxie Docusen, New Orleans.KO 9
Aug. 20—Noel Humphreys, New Orleans.L 10

1952

Jan. 28—Lenny Alvarez, New Orleans..KO 2
Feb. 11—Bobby Lloyd, New Orleans....L 10
Mar. 17—Ralph Dupas, New Orleans.....L 6
Mar. 24—Joey Vasquez, New Orleans...KO 6
Apr. 14—Gianni Uboldi, New Orleans...W 10
Sept. 29—Nelson Levering, New Orleans.L 10
Dec. 9—Glen Flanagan, Miami Beach..L 10

1953

Jan. 5—Alfredo LaGrutta, New Orl...KO 1
Jan. 12—Emerson Butcher, New Orleans.L 10

1954

(Inactive)

1955

Mar. 28—Nolan Duplessis, New Orleans.KO 2
Apr. 11—Noel Humphreys, New Orl.....KO 6
May 9—Armand Savoie, New Orleans...L 10
July 11—Freddy Monforte, New Orl....KO 4
July 25—Ray Portilla, New Orleans.....L 10
Sept. 12—Bobby Woods, New Orleans....W 10
Nov. 7—Kenny Lane, New Orleans.....L 10

1956

Apr. 16—Alex Vargas, New Orleans.....L 10
Aug. 2—Carlos Chavez, Los Angeles....L 10
Aug. 28—Joe Lopes, Sacramento....KO by 7
Oct. 11—Jimmy Hornsby, Los Angeles.KO 3
Nov. 8—Carlos Chavez, Los Angeles...KO 5
Dec. 6—Ralph Cervantes, Los Angeles.KO 4

DAVE CERVANTES 9-5-1

Baja, Calif., Welterweight

1955

Jan. 1—Julio Cesar Jiminez, Mexicali..D 10
Mar. 14—Gasper Ortega, Tijuana....KO by 8
Apr. 24—Ramon Tiscareno, Mexicali.KO by 8
July —Gasper Ortega, Mexicali.....W 12
Sept. 22—Jimmy Dupree, Los Angeles...W 4
Oct. 6—Tombstone Smith, Los Angeles .....KO by 7

1956

May 1—Carlos Chavez, Mexicali.....KO 4
May 30—Gabriel Barragan, Mexicali...KO 2
June 9—Firpo Guitierrez, Acapulco....W 10
July 28—Roberto Brito, Guadalajara...KO 2
Aug. 10—Cuatrero Rodriguez, Tampico.W 10

Ramon Cervantes

Sept. 7—Juan Padila, Tampico ____KO by 7
Oct. 6—Ramon Tiscareno, Monterrey ____KO by 9
Nov. 10—Jesse Bogart, Mexico City_W. Dis. 4
Dec. 1—Pinky Peralta, Mexico City___KO 6

FELIX (PELON) CERVANTES
Mexican Featherweight 5-0

1956

June 13—Torito Olivares, Ensenada____W 8
July 12—Pedro Ramirez, Mexicali____KO 1
July 18—Joaquin Veloz, Ensenada____W 8
Aug. 8—Rudy Nieto, Ensenada____KO 6
Oct. 3—Mike Rios, Ensenada ____W 8

RALPH CERVANTES
Chicago, Ill., Lightweight 24-23-5

1951

Nov. 10—Vesta Williams, Chicago____W 4
Nov. 17—Pete Washington, Chicago____W 4
Nov. 18—Bobby Singleton, Milwaukee___W 4
Nov. 24—Frank Mendoza, Chicago____D 4
Nov. 29—Billy Benson, St. Paul____W 4

1952

Jan. 7—Roy Love, Chicago____KO 4
Jan. 21—Dick Kerber, Chicago____L 4
Jan. 30—Dick Kerber, Chicago____W 4
Feb. 20—Don Lupo, Chicago____L 4
Feb. 27—Joe Hennigsen, St. Louis____W 6
Mar. 10—Jentrice O'Neill, Chicago____KO 3
Mar. 24—Andres Balderas, Chicago____W 4
Apr. 7—Wes Brown, Chicago____L 6
Apr. 29—Dick Kerber, Milwaukee____W 6
May 5—Joel Patrick, Chicago____L 6
May 13—Bobby White, Milwaukee____KO 5
June 9—Elmo Miller, Chicago____D 5
June 30—Elmo Miller, Chicago____W 6
Aug. 6—Jay Anderson, Chicago____L 6

1953

Jan 26—Wilbur Robinson, Chicago____W 5
Feb. 2—Wilbur Robinson, Chicago____W 5
Feb. 9—Benny Uhl, Chicago____KO by 3
Mar. 2—Dick Kerber, Chicago____L 8
Mar. 9—John Valentine, Chicago____D 5
Mar. 17—Ralph Alvarez, St. Paul____W 8
Apr. 6—Don Owens, Chicago____W 5
Apr. 21—Dick Kerber, Milwaukee____KO 5
May 20—Ross Calvin, St. Louis____W 6
May 25—Lorenzo Garcia, Chicago____L 6
June 3—Doug Medley, St. Louis____L 6
June 8—Clinton McDade, Chicago____W 6
July 1—Bobby Bickle, Chicago____L 6
July 18—Archie Whitewater, Eureka____L 10
Aug. 22—Lorenzo Garcia, Toledo____KO 5
Aug. 29—Bobby Bickle, Michigan City KO by 5
Sept. 14—Kenny Lane, Saginaw____L 6
Nov. 17—Cisco Andrade, Butte ____L 10

1954

Jan. 19—Johnny Cobb, Chicago____L 5
Feb. 22—Joey Maldonado, Butte____D 10
Mar. 11—Fernando Rivera, Omaha____KO 6
Mar. 29—Jimmy Grow, Butte____KO 9
July 20—Alan Kennedy, Detroit____L 6
Sept. 29—Chuck Adkins, Chicago____L 8
Oct. 25—Norm Johnson, Milwaukee____D 6
Nov. 18—Mickey Zielke, Minneapolis____L 8

1955

Jan. 11—Jimmy Sparks, Chicago____KO 4
Jan. 28—Jimmy Grow, Billings____L 10
Feb. 20—Glen Flanagan, Duluth____L 10
Apr. 5—Ernie Davis Butte____D 8

1956

Apr. 28—Bobby Woods, Eureka____L 10
Nov. 15—Norman Johnson, Milwaukee___L 6
Nov. 28—Don Mason, Milwaukee ____W 6
Dec. 6—Kid Centella, Los Angeles__KO by 4

RAMON CERVANTES
Mexican Bantamweight 10-0

1956

Feb. 23—Ignacio Torres, Gomez-Palacio_W 4
May 8—Libe Zavala, Torreon____KO 5
May 31—Jesus Robles, Gomez-Palacio__KO 1
July 21—Chino Guerrero, Torreon____KO 6
Aug. 9—Pedro Perez, Palacio ____KO 4
Aug. 25—Vicente Flores, Chavez____KO 2
Sept. 13—Lalo Morales, Gomez-Palacio__W 10
Oct. 4—Baby Martinez, Gomez-Palacio ____KO 3
Nov. 15—Jose Luis Salazar, Gomez-Palacio ____KO 6
Dec. 5—Roberto Rodriguez, Torreon__KO 5

FRANKIE CHACON
0-4-1

San Antonio, Texas, Lightweight

1956

Feb. 7—Roland Manuel, San Antonio____KO by 3
Feb. 27—Jerry Nova, Corpus Christi____KO by 1
June 4—Sal Villegas, Corpus Christi____KO by 2
July 9—Ernesto Sanchez, Corpus Christi____D 4
Aug. 7—Charles Patterson, Austin_KO by 3

ELRAY CHALINE
2-2

Houston, Texas, Featherweight

1955

Dec. 15—Danny Gonzales, Baton Rouge_W 4

1956

July 17—Santos Perez, Houston____W 4
Aug. 16—Baldwin East, Beaumont__KO by 3
Sept. 25—Baldwin East, Lake Charles____L 4

IRVING CHALINE
8-4-1

Lake Charles, La., Welterweight

1955

Oct. 17—Carl Foy, Tyler____W 4
Oct. 20—Robert E. Lee, Houston____W 4
Nov. 1—Johnny Hopkins, Houston____L 4
Nov. 8—Robert E. Lee, Houston____L 4
Dec. 15—Nolan Duplessis, Baton Rouge__L 6

1956

July 17—Ted Mosely, Houston____L 4
Aug. 16—Ted Mosely, Beaumont____D 4
Sept. 18—Al Boudreaux, Lafayette ____W 6
Sept. 25—Charley Saenz, Lake Charles___W 6
Oct. 30—Joe Polanco, Lake Charles ___KO 5
Nov. 9—Gil Tapia, Lafayette ____W 6
Nov. 20—Curtis Woolwine, Houston ____W 4
Dec. 5—Don Glenn, Lake Charles____W 6

JOE CHAMACO
0-4

Mexican Featherweight

1956

Jan. 29—Ranton Macias, Irapuato___KO by 4
Apr. 24—Raul Leanos, Torreon____L 10
May 26—German Ohm, Aguscalinetes ____KO by 2
Sept. 25—Marcelo Gonzalez, Mazatlan ____KO by 3

CALVIN (CAL) CHAMBERS
9-7-3

Sacramento, Calif., Heavyweight

1952

Oct. 14—Howard King, Sacramento____L 4

1953

May 11—Jarrod Williams, South Gate____D 4
June 1—Jarrod Williams, South Gate____L 4
July 13—Hal Neely, South Gate____W 4
July 28—Rube Wilson, Los Angeles____W 4
Sept. 7—Lonnie Malone, South Gate____W 4
Sept. 29—Zora Folley, Los Angeles____D 4
Dec. 14—Ozzie Hubbard, South Gate____L 4

1954

Feb. 6—Carlo Martinez, Sacramento__KO 3
Feb. 16—Walter Robinson, Sacramento_KO 2
Oct. 5—Calvin Cox, Sacramento____L 4
Oct. 19—George Kennedy, Sacramento__D 4
Nov. 16—Carlos Martinez, Sacramento___W 4

1955

July 12—Walter Robinson, Sacremento_KO 4
Aug. 9—Walter Robinson, Sacramento_KO 4
Nov. 1—Bob Scrivins, Sacramento____L 6
Dec. 13—Bob Scrivins, Sacramento____L 6

1956

Mar. 29—Andy Walker, San Francisco_KO 6
June 2—George Parmentier, Eureka ____KO by 3

NORMAN LEE CHAMBERS
0-3

Houston, Texas, Heavyweight

1956

Feb. 20—Elvin Green, Tyler____L 4
Mar. 22—Ennis Cheatham, Dallas___KO by 2
Mar. 29—Willie Lee, Waco____L 4

Claude Chapman

ANDY CHANEY 2-2-1

Marlboro, Conn., Middleweight

1956

July 19—Kid Belloni, Worcester.....D 4
Aug. 7—Packy Clifford, Boston.....KO 4
Aug. 23—Kid Belloni, Worcester.....KO 3
Nov. 10—George Chimenti, Bangor .....L 6
Nov. 26—Dick D'Orsi, Providence ...KO by 2

RON CHAPDELINE 4-2-1

Springfield, Mass., Welterweight

1955

Nov. 29—Walter Humphries, Holyoke....D 4

1956

Jan. 10—Leo Morales, Holyoke.....KO 3
Jan. 17—Don Vincent, Holyoke.....KO by 1
Mar. 13—Don Vincent Holyoke.....W 4
Apr. 17—Joe Michaud, Holyoke.....KO 3
Apr. 24—Danny Jones, Holyoke.....W 4
Oct. 22—Marcel Piau, Montreal.....KO by 1

CLAUDE CHAPMAN

Cambridge, Mass., Heavyweight

1953 22-4-1

Feb. 27—Rocky Hudson, Aiken.....L 6
Joe Green, Aiken.....W 6
Nov. 21—Ray Clarke, Charlotte.....W 6

1954

Horace Haynes, Augusta.....KO 2
Rocky Hudson, Aiken.....D 6
Raymond Jones, Augusta.....KO 10
Mar. —Leo Johnson, Aiken .....KO 4
Apr. 3—Jack Batson, Charlotte.....KO 2
Apr. 12—Leo Johnson, Columbia.....W 8
May 22—Leo Johnson, Charlotte.....W 8
Jimmy West, Columbia.....KO 2
June 14—Tom Tatum, Columbia.....KO 3
George Knowles, Columbia...KO 2
Aug. 23—Bob Young, Boston.....W 4
Sept. 25—Don McCray, Boston.....W 6
Oct. 19—Eddie DeMars, Boston.....KO 4
Nov. 6—Don McCray, Boston.....W 8

1955

Jan. 17—Eddie O'Hara, Boston.....KO 6
May 17—Roger Wiley, Boston.....KO 4
June 14—Tony Anthony, Boston.....KO by 5
Oct. 15—Jesse Brown, Boston.....W 8
Nov. 30—Wadell Hannah, Boston.....W 6

1956

Jan. 12—Andy Henry, Boston.....KO 4
Jan. 30—Julio Mederos, Boston.....L 10
Mar. 27—Ray Phillips, Boston.....KO 5
(Won New England Heavyweight Title.)
May 24—Julio Mederos, Boston.....W 10
Nov. 12—Bob Satterfield, Providence KO by 7

HARVEY CHARLES 6-5-1

Brooklyn, N. Y., Lightweight

1954

Oct. 26—Manuel Nagon, Holyoke.....W 4
Nov. 2—Pablo Martinez, Holyoke.....W 4
Dec. 7—Sammy Marin, Holyoke.....KO 2

1955

Mar. 14—Herbie Burrell, Brooklyn.....W 4
Dec. 8—Jesse Watson, New York.....W 4

1956

Jan. 26—LeRoy Graham, New York KO by 3
Feb. 23—Llewelyn Richardson, New York .....D 4
Mar. 8—Harry Bell, New York.....L 4
Mar. 12—Chico Velez, New York.....W 4
Nov. 8—Joey Donovan, New York.....L 8
Nov. 27—Bobby Scanlon, Buffalo .....L 8
Dec. 17—Johnny Melendez, New York...L 6

JOE BOY CHARLES 5-1

Richmond, Calif., Lightweight

National A.A.U. and International Golden Gloves, 125-lb. Champion, 1956.

1956

May 3—Rudy Sanchez, San Francisco..W 4
May 8—Rudy Sanchez, Stockton.....W 4
May 17—Paul Felix, Richmond.....W 4
June 18—Rudy Sanchez, Stockton.....W 6
June 26—Chico Arroyo, San Francisco.KO 9
Dec. 4—Luke Easter, Richmond.....L 6

KID CHAROLITO 12-10-1

Cuban Middleweight

1953

Dec. 19—Mario Moreno, Havana.....KO 2

1954

Jan. 2—Andy Mayfield, Havana.....KO 3
Jan. 16—Cirilo Gomez, Havana.....KO 2
Jan. 30—Willie Johnson, Havana.....KO 2
Feb. 27—Joe Shaw, Havana.....D 10
Apr. 27—George Benton, Miami Beach..L 10
May 27—Wilfredo Miro, Havana.....KO 1
(Cuban Middleweight Title)
June 5—Wilfredo Miro, Havana.....KO 1
(Won Cuban Middleweight Title)
July 2—Baby Williams, Havana.....KO 11
Aug. 8—Charley Salas, Havana.....L 10
Sept. 11—Bobby Rosado, San Juan.....L 10
Oct. 30—Hank Jones, Havana.....KO by 4
Dec. 19—Mario Moreno, Havana.....KO 2

1955

Jan. 29—Clarence Hinnant, Havana.KO by 8
Feb. 23—Charley Cotton, Miami Beach .....KO by 9
Apr. 20—Adalberto Marty, Santa Clara..W 12
July 21—Pedro Armenteros, Santa Clara .....KO 1
Sept. 28—Adalberto Marty, Santa Clara.KO 8
Oct. 29—Julio Castle, Havana.....W 12
Nov. 26—Jimmy Morris, Havana.....L 10

1956

Jan. 7—Fernando Spallota, Havana....L 10
June 27—Baby Linares, Santa Clara.....L 12
(Lost Cuban Middleweight Title)
Feb. 10—Agustin Inerati, Santa Clara....L 10

CHARLIE CHASE 10-6-1

Montreal, Canada, Middleweight

(Member of Canadian Olympic team, Helsinki, 1952. Eliminated in second series of junior middleweight class by L. Papp, Hungary.)

1953

Nov. 11—Bobby Malouf, Montreal.....D 4
Dec. 7—Vern Stevenson, Ottawa.....L 6

1954

Jan. 28—Joe Grimard, Portland....KO by 9
Mar. 8—Vern Stevenson, Montreal.....W 6
Mar. 29—Tony Percy, Quebec .....W 6
Apr. 5—Charlie Babcock, Bangor.....W 10
May 12—Gary Simon, St. John's.....KO 4
June 4—Yvon Durelle, Moncton.....L 10
June 29—Harry Poulton, St. John's.....W 12
(Won Canadian Middleweight Title)
July 26—Gary Simon, Stellarton.....W 10
Nov. 1—Said Khalfa, Montreal.....W 8
Dec. 6—Frankie Belanger, Quebec.....W 8

1955

Jan. 21—Luigi Cemulini, Syracuse....KO 2
Feb. 21—Al Hogan, Montreal.....W 10
Apr. 26—Gordon Wallace, Toronto.....L 8

1956

Jan. 24—Artie Towne, Holyoke.....L 10
May 17—Artie Towne, Philadelphia.....L 8

PEPE CHAVARRIA 3-2

Mexico City, Mexico, Bantamweight

1956

June 6—Nacho Paredes, Mexico City....L 8
July 18—Manuel Rojas, Mexico City...KO 1
Aug. 8—Tobico Torres, Mexico City....W 8
Sept. 1—Chavo Garcia, Mexico .....W 8
Oct. 31—Necho Escalante, Mex. City KO by 7

RAY CHAVARROA 1-1

San Antonio, Texas, Middleweight

1956

Mar. 27—Lupe Gutierrez, San Antonio..L 4
May 22—Baby Valdez, San Antonio....KO 4

CARLOS CHAVEZ 80-35-10

Born, Los Angeles, 1922. Nationality, Mexican-American. Lightweight. Height, 5 ft., 4 in.

1939

—Frankie Cervante, Hollywood..D 4
—Nash Diaz, Hollywood.....D 4
—Babe Antuna, Los Angeles.....W 4
—Tony Numkena, Hollywood...KO 2
—Nash Diaz, Hollywood.....W 4

Eddie Chavez

—Andy Vasquez, Hollywood.....W 4
—Harold Bell, Hollywood.....W 4
—Sal Bacca, Hollywood.....W 4

1940

—Andy Vasquez, Hollywood.....W 4
—Harold Bell, Hollywood.....W 4
—Nash Diaz, Hollywood.....W 6
—Harold Bell, Hollywood.....W 6
—Andy Vasquez, Hollywood.....W 6
—Nash Diaz, Hollywood.....W 6
—Nat Corum, Los Angeles.....W 6
—Nash Diaz, Hollywood.....W 6
—Andy Vasquez, Hollywood.....W 6
—Nat Corum, Hollywood.....W 6
—Harold Bell, Hollywood.....W 6
—Andy Vasquez, Hollywood.....D 6
—Harold Bell, Hollywood.....KO 3
—Nash Diaz, Ocean Park, Cal...KO 2
—Sal Bacca, Hollywood.....W 10

1941

Feb. 18—Tommy Cobb, Los Angeles....KO 3
Mar. 3—Nash Diaz, Ocean Park.....KO 3
Mar. 22—Nat Corum, Los Angeles.....W 6
Apr. 4—Manuel Ortiz, Hollywood.....D 10
May 9—Manuel Ortiz, Hollywood.....L 10
July 3—Donnie Maes, Hollywood.....D 10
Sept. 19—Donnie Maes, Hollywood.....KO 10

1942

Apr. 17—Lou Salica, Hollywood .....W 10
June 19—Tony Olivera, Hollywood.....W 10
Aug. 28—Tony Olivera, Hollywood .....W 10
Nov. 13—Donnie Maes ,Hollywood .....W 10
In U. S. Army.

1943

Jan. 1—Al Medrano, Hollywood.....W 10

1944

May 10—Bobby La Londe, Savannah ...KO 3
May 26—Tony Olivera, Hollywood .....W 10
July 1—Davey Crawford, Savannah ..KO 1
Aug. 17—Petey Virgin, Savannah .....W 10
Sept. 30—Manuel Ortiz, Hollywood .....L 10
Nov. 27—Angel Aviles, Savannah.....W 10

1945

Feb. 5—Maurice Lefty LaChance, Savannah W 10
Mar. 20—Joey Kushner, Savannah.....KO 3
Apr. 23—Maurice Lefty LaChance, Savannah L 10
Aug. 14—Maurice Lefty LaChance, Los Angeles .....KO 6
Nov. 12—Augie LaPara, New Orleans....W 10
Dec. —Maurice Lefty LaChance, Savannah .....W 10

1946

Feb. 26—Bobby Jackson, Los Angeles.KO 4
Mar. 19—Manuel Ortiz, Los Angeles.....D 15 (Non-title)
May 28—Baby Gonsalves, Los Angeles..D 10
July 2—Pete Virgin, Los Angeles.....W 10
Aug. 13—Juan Leanos, Los Angeles.....W 10
Oct. 22—Manuel Ortiz, Los Angeles.....W 12 (Non-title)
Nov. 1—Lorenzo Safora, Oakland.....W 10
Dec. 3—Charley Cabey Lewis, Cleve....W 10

1947

Jan. 22—Speedy Cabanella, Oakland...KO 5
Feb. 26—Lorenzo Safora, Oakland.....W 10
Apr. 9—Roscoe Scally, Oakland.....KO 7
May 6—Harold Dade, Los Angeles.....D 12
July 22—Harold Dade, Los Angeles.....W 12
Sept. 23—Luis Ramos, Los Angeles.....KO 9

1948

Feb. 13—Billy Gibson, Hollywood .....KO 3
Apr. 14—Harold Dade, Los Angeles ....W 10
May 15—Paulino Montes, Hollywood ...L 10
Aug. 24—Alfredo Escobar, Los Angeles.KO 7
Oct. 15—Torito Ramos, Hollywood.....KO 5
Oct. 26—Lauro Salas, Los Angeles.....W 10

1949

Mar. 15—Lauro Salas, Los Angeles.....W 10
May 10—Maxie Docusen, Los Angeles....L 10
Nov. 22—Lem Thomas, Los Angeles....KO 5

1950

Feb. 10—Buddy Jacklich, San Fran.....KO 2
Feb. 22—Jesse Flores, San Fran.....W Dis. 9
Mar. 28—Baby LeRoy, Los Angeles.....W 10
May 10—Emil Barao, Oakland.....KO 6
June 6—Art Aragon, Los Angeles.....W 10
July 28—Jesse Flores, San Francisco.....L 10
Aug. 29—John L. Davis, Los Angeles.....L 12
Oct. 17—Mario Trigo, Honolulu.....L 10
Oct. 25—Joey Velez, Spokane.....L 10
Nov. 9—Del Flanagan, Minneapolis.....L 10
Nov. 21—Art Aragon, Los Angeles..KO by 1

1951

Jan. 24—Tote Martinez, Sacramento .....KO by 5
Feb. 20—Eddie Chavez, San Jose.....L 10
Mar. 5—Willie Pep, New Orleans.....L 10
June 8—Lauro Salas, Hollywood.....L 10
July 12—Baby LeRoy, Las Vegas...KO by 1

1952

Jan. 1—Chu Chu Jiminez, Los Angeles.L 10
Jan. 29—Chu Chu Jiminez, Los Angeles W 10
Mar. 25—Lou Williams, Los Angeles.....W 10
Apr. 14—Mario Trigo, Inyokern, Cal.....L 10
July 8—Gerald LaBroi, Los Angeles....L 10
July 22—Gerald LaBroi, Los Angeles....D 10
Sept. 16—Chu Chu Jiminez, Los Angeles.W 10
Oct. 24—Paulino Montes, Mexicali.....W 10
Dec. 26—Georgie Dunn, Edmonton.KO by 10

1953

Mar. 24—Bobby Why, Los Angeles.....W 10
Apr. 4—Johnny Butterworth, Eureka..W 10
May 15—Conorado Castanon, Juarez, Mex. .....W 10
July 14—Phil Kim, Los Angeles.....W 10
Oct. 15—Jimmy Carter, Los Ang...KO by 6
Dec. 7—Paddy DeMarco, Brooklyn.....L 10

1954

Feb. 2—Cisco Andrade, Los Angeles....L 10
Mar. 9—Otho Sligar, Los Angeles.....W 10
Apr. 24—Tony DeMarco, Boston.....L 10
June 12—Cisco Andrade, Boston.....KO by 9
Sept. 21—Bobby Woods, New Orleans....W 10
Oct. 25—Frankie Ray, Los Angeles....KO 7
Nov. 1—Ralph Dupas, New Orleans KO by 7

1955

Feb. 10—Bobby Woods, Los Angeles....W 10
Mar. 10—Walter Tyler, Los Angeles.....W 10
Apr. 13—Bobby Woods, Spokane.....L 10
May 26—Morris Leviege, Los Angeles...W 10
June 30—Rudy Jordan, Los Angeles.....L 10
Sept. 9—Tommy Manaois, Los Angeles..W 10
Sept. 15—Ramon Tiscareno, Los Ang.....L 10
Oct. 25—Jimmy Dupree, Fresno.....D 10
Dec. 17—Orlando Zulueta, Havana.....L 10

1956

Jan. 19—Jimmy Dupree, Los Angeles...W 10
Feb. 7—Stan Harrington, Honolulu KO by 5
May 1—Dave Cervantes, Mexicali.KO by 4
Aug. 2—Kid Centella, Los Angeles.....W 10
Aug. 23—Timmie Jefferson, Los Angeles W 10
Oct. 4—Phil Kim, Los Angeles.....L 10
Nov. 8—Kid Centella, Los Angeles.KO by 5
Dec. 18—Tommy Romulo, San Jose.KO by 3

EDDIE CHAVEZ

San Jose, Calif. Lightweight

Born, November 20, 1930. 56-10-3

1948

Dec. 7—Dave Reynoso, San Jose.....W 6

1949

Jan. 25—Joe Perez, San Jose.....D 6
Feb. 10—Sammy Zellman, Fresno .....KO 4
Feb. 15—Oscar Price, San Jose .....KO 4
Mar. 1—Sidney Hitchins, San Jose.....W 6
Apr. 18—Joey Dell, Brooklyn.....W 6
Apr. 28—Bruno Lijoi, N. Y. C.....W 6
May 2—Manuel Baptista, Brooklyn...KO 4
May 6—Juan Venegas, N. Y. C.....KO 4
July 5—Mike Martinez, San Jose.....W 10
July 9—Buddy Washington, Ogden ....D 10
Nov. 1—Jock Leslie, San Jose .....W 8
Nov. 15—Pat Flowers, San Jose .....KO 10
Nov. 22—Manuel Hernandez, San Jose..W 10
Nov. 30—Rocky Lucero, Fresno .....W 10
Dec. 13—Lawton Disoso, San Jose.....W 10

1950

Jan. 10—Manuel Hernandez, San Jose.KO 2
Jan. 16—Chuck Wilkerson, Ocean Park..W 10
Feb. 21—Keith Nuttall, San Jose.....KO 5
Mar. 7—Chico Rosa, San Jose.....W 10
Mar. 16—Joey Velez, San Francisco.....W 10
Apr. 4—Harold Dade, San Jose.....KO 5
Apr. 24—Harold Dade, San Francisco....W 10
May 16—Jackie McCoy, San Jose.....L 10
June 13—Jackie McCoy, San Jose.....W 10

Ike Chestnut

July 20—Johnny Williams, San Jose---KO 5
Aug. 19—Don Rogers, Eureka---W 10
Sept. 19—Maxie Docusen, San Jose---W 10
Dec. 5—Manuel Ortiz, San Jose---W 10
Dec. 19—Enrique Bolanos, San Jose---W 10

1951

Feb. 6—Enrique Bolanos, Los Angeles---KO by 5
Feb. 20—Carlos Chavez, San Jose---W 10
Mar. 27—Enrique Bolanos, San Jose---W 10
Apr. 27—Willie Pep, San Francisco---L 10
June 22—Enrique Bolanos, Hollywood---L 12
July 23—Alex Amador, San Francisco---W 10
Aug. 9—ChuChu Jiminez, Hollywood---W 10
Sept. 3—Manuel Ortiz, Santa Clara---W 10
Sept. 25—Glen Flanagan, San Jose---W 10
Nov. 16—Paddy DeMarco, New York---L 10
Dec. 11—Julio Jiminez, San Jose---W 10

1952

Jan. 17—Paddy DeMarco, San Francisco-D 4
Mar. 4—Glen Hendershot, San Jose---W 10
Mar. 29—Fabela Chavez, Oakland---KO by 6
June 14—Lavert Smith, Richmond---KO 5
July 1—Serge Cuestermans, San Jose---W 10
Aug. 12—Ricardo Castanon, San Jose---W 10
Sept. 16—Juan Padilla, San Jose---W 10
Oct. 7—Ramon Tiscareno, Butte---KO 5
Oct. 27—Jesse Underwood, Butte---W 10

1953

Jan. 12—Jimmy Carter, San Fran---W 10
Mar. 3—Alfredo LaGrutta, San Jose---KO 5
Apr. 8—Bonnie Espinosa, Manila---L 10
June 1—Armand Savoie, San Fran---W 9
July 4—Henry Davis, San Jose---W 10
Oct. 29—Bonnie Espinosa, San Jose---W 10
Nov. 25—Arthur King, San Francisco---W 10

1954

In U. S. Army

1955

Jan. 18—Johnny Hart, Richmond---KO 3
Feb. 10—Manny Renteria, San Fran---W 10
Apr. 13—Walde Fusaro, San Fran---KO 10
May 10—Gilberto Muniz, Ocean Park---W 10
June 7—Ray Castro, San Jose---KO 8
Aug. 2—Cisco Andrade, San Jose---KO by 6
Oct. 5—Glen Flanagan, Richmond---W 10
Dec. 12—Pete Aguirre, San Francisco--KO 3

1956

Mar. 5—Billy Frazier, San Francisco--KO 5
Apr. 9—Teddy Davis, San Jose---L 10
July 3—Manuel Castro, Stockton---W 10
Oct. 16—Tommy Romulo, Stockton---L 10

JOE CHAVEZ 6-7-1

Albuquerque, New Mexico, Lightweight

1955

Oct. 22—Rudy Montoya, Albuquerque---L 4

1956

Jan. 7—Ray Copeland, Hollywood---L 4
Jan. 21—Benny Robleto, Hollywood---W 4
Feb. 4—Benny Robleto, Hollywood---W 4
Feb. 11—Lloyd Fowler, Hollywood---W 4
Feb. 25—Billy Blevins, Hollywood---L 4
Mar. 1—Dorgin McWhorter, Los Angeles---L 4
Mar. 29—Tony Reyes, Los Angeles---D 4
Apr. 7—Larry Rosadilla, Hollywood---L 4
Apr. 14—Al Barrajas, Hollywood---W 6
May 5—Billy Blevins, Hollywood---KO 2
May 26—Rudy Mendoza, Hollywood---L 6
Sept. 8—Paul Baker, Hollywood---L 6
Oct. 4—Herman Beasley, Los Angeles--W 6

CARLOS CHAVIRA 2-0

Juarez, Mexico, Lightweight

1956

Jan. 23—Jesus Paez, Juarez---W 4
May 14—Andres Flores, Juarez---KO 1

DUDLEY CHAVIS 9-3

Philadelphia, Pa., Welterweight

1956

Jan. 26—Yussef Ali, Philadelphia---KO 2
Feb. 2—Bill Martin, Philadelphia---KO 1
Feb. 16—Willie Bey, Philadelphia---KO 1
Mar. 1—Richie Johnson, Philadelphia-KO 3
Mar. 22—Molly Shaw, Philadelphia---KO 1
Mar. 27—Gene Elliott, Philadelphia---KO 4
June 7—Richie Johnson, Philadelphia-KO 2
Sept. 25—Gene Elliott, Philadelphia---KO 1
Oct. 9—Millard Pack, Philadelphia---KO 2
Oct. 12—Chuck Taylor, Cleveland---L 6
Nov. 16—Joe Wahington, Philadelphia---L 8
Dec. 10—Rudy Gwin, New York---KO by 5

ENNIS CHEATHAM 3-2-1

Dallas, Texas, Light Heavyweight

1956

Jan. 19—Chuck Carroll, Dallas---KO 3
Mar. 22—Norman Lee Chambers, Dallas---KO 2
May 3—Willie Lee, Dallas---KO by 1
July 26—Willie Lee, Dallas---D 4
Aug. 16—Sporty Lee, Dallas---KO 2
Nov. 19—John Hunt, Tyler---KO by 6

RALPH CHENEY 1-1

Philadelphia, Pa., Welterweight

1956

July 26—Bobby Mason, Philadelphia---L 4
Aug. 16—Bobby Mason, Philadelphia--KO 1

DON CHESTER (CHESTRA) 10-2-1

San Francisco, Cal., Lightweight

1954

July 26—Ray Rondon, Oakland---W 4
Sept. 23—Tony Ramarez, San Francisco KO 2
Nov. 3—Gil Castillo, Richmond---KO 1
Nov. 29—Frankie Elias, San Francisco-KO 3

1955

Feb. 10—Roy Jones, San Francisco---W 4
Feb. 28—Dave Johnson, San Fran---L 6
June 7—Al Moore, Richmond---W 4
Sept. 27—Willie Brown, Richmond---KO 6
Nov. 1—Al Moore, San Jose---W 6

1956

Jan. 18—Chico Arroyo, San Francisco---L 6
Apr. 2—Billy Beals, San Francisco---W 6
May 29—Davey Lee, Stockton---KO 3
Aug. 22—Junius Allen, San Francisco---D 6

IKE CHESTNUT 23-7-3

New York, N. Y., Featherweight

Born, Birmingham, Ala., Oct. 12, 1930.

1953

Jan. 5—Cecil Schoonmaker, Brooklyn--W 4
Jan. 16—Sergio Penalver, N. Y. C.---W 4
Mar. 3—Cecil Schoonmaker, Brooklyn--W 6
Mar. 30—Clint Miller, Brooklyn---W 6
Apr. 3—Cecil Schoonmaker, N. Y. C.---W 6
Apr. 20—Filberto Osario, Brooklyn---W 4
June 19—Joe Wilkinson, New York City KO 6
June 25—Tommy Tibbs, Boston---W 8
Aug. 26—Charley McGarrity, N. Y. C.---L 6

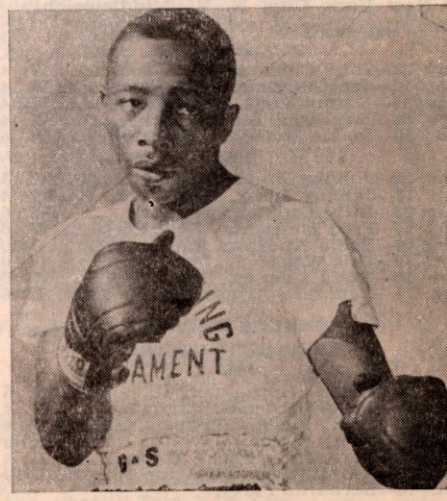

IKE CHESTNUT, New York, N. Y.

Ike Chestnut

Oct. 3—Stoney Guadette, New Britton..W 6
Nov. 6—Al Tisi, New York City.....D 8

1954

Jan. 8—Al Tisi, New York.....W 6
Feb. 16—Carmelo Costa, New York.....L 8
Apr. 16—Jose Ramos, New York.....W 4
Apr. 30—Harry Smith, New York.....W 8
May 25—Bobby Davis, New Haven.....W 6
July 19—Harry Smith, New York.....W 8
Sept. 1—Bobby Bell, Philadelphia.....D 6
Sept. 10—Bobby Bell, New York.....L 6
Nov. 26—Frankie Sodano, New York....W 8

1955

Mar. 11—Jesse Rodriques, New York....W 8
May 17—Doug Medley, Chicago.....W 8
July 30—Martin Rodriguez, Havana.....L 10
Nov. 22—Freddie Moore, Tampa.....W 10
Dec. 2—Tony Puleo, New York.....D 8

1956

Jan. 6—Russ Tague, New York.....W 8
May 4—Cherif Hamia, Washington.....L 10
May 30—George LaMalza, Houston.....KO 3
June 27—Carmelo Costa, Washington..KO 8
Aug. 7—Jesse Rodrigues, Montreal.....W 10
Sept. 21—Miguel Berrios, Detroit.....L 10
Oct. 30—Gil Cadilli, Houston .....L 10
Nov. 21—Tommy Bain, Hollywood .....W 10

JOE CHIBE 9-5

Chicago, Ill., Light Heavyweight

1951

June 8—Joe Louis Brown, Chicago.....W 4
Nov. 11—Chet Mieszala, Chicago.....L 4
In U. S. Army, Nov. 15, 1951 to Dec. 5, 1953.

1954

Aug. 9—Dave West, Milwaukee.....W 4
Oct. 26—Mike Gillen, Chicago.....W 4
Nov. 23—Eddie Lee, Detroit.....W 5

1955

Jan. 4—Bud Baker, Detroit.....L 6
Jan. 25—Leroy Cooper, Chicago.....W 5
Feb. 7—Ed Williams, Chicago.....W 4
Mar. 15—Ed Williams, Chicago.....W 4
Apr. 26—Ernie Mason, Chicago.....KO by 4
Nov. 16—Terry Rindal, Chicago.....W 4

1956

Aug. 8—George Jarosch, Chicago .....L 4
Oct. 31—Leroy Miller, Chicago .....W 4
Dec. 27—George Jarosch, Milwaukee....L 6

RED CHICAZOLA 2-1

New Orleans, La., Heavyweight

1956

Apr. 4—Bill Viator, New Orleans.....L 4
May 17—Bolo Roberts, Baton Rouge....W 4
July 9—Bill Viator, New Orleans.....W 4

GEORGE CHIMENTI 9-2-2

New York City, N. Y., Middleweight

Born, December 6, 1934, Omaha, Neb.

1955

May 2—Toby Coleman, New York.....W 4
May 16—Jackie Orlando, New York.....W 4
Nov. 14—Danny Vigo, New York.....W 4
Nov. 28—Ray Apollo, New York.....W 4
Dec. 10—Jackie McGlynn, Paterson.....W 6

1956

Jan. 23—Johnny Webster, New York...W 4
Feb. 13—Johnny Lissy, New York..KO by 4
Mar. 30—Billy Lepido, New York.....W 6
May 14—Fred McArthur, New York.....W 6
June 16—Eddie Andrews, Boston.....D 10
Oct. 15—Otis Woodard, New York.....D 6
Nov. 10—Andy Chaney, Bangor .....W 6
Dec. 7—Genorace Armstrong, N. York..L 6

CARLOS CHIVAS 2-4-1

Cuban Welterweight

1956

Feb. 25—Lazaro Hernandez, Havana...KO 5
Mar. 17—Jesus Cardenas, Havana .....W 4
Apr. 28—J. R. Flores, Havana.....D 8
June 16—J. R. Flores, Havana.....L 8
July 21—Bernnando Paret, Havana.....L 8
Sept. 8—Alberto Perez, Holguin .....L 10
Oct. 13—Bernardo Paret,
Santa Clara .....KO by 2

KID CHOCOLATE 3-2-1

Chicago, Ill., Welterweight

1956

May 22—Don Weller, St. Paul.....D 4
July 25—David Earl, Chicago.....L 4
Sept. 24—Don Weller, Omaha.....KO 3
Oct. 10—Barnett Thornton, Chicago.....L 4
Nov. 7—Barnett Thornton, Chicago...KO 3
Dec. 19—Jerry Mortell, Chicago.....KO 4

TONY CHRISTY 1-3

Pittsburgh, Pa., Featherweight

1956

Apr. 2—Davey Kuhns, Pittsburgh.....W 4
Aug. 11—Walt Ingram, Steubenville.....L 4
Oct. 27—Jesse Rodrigues, Lubbock.....L 8
Dec. 8—Walt Ingram, Arnold .....L 6

LINDFORD CHUNG 1-12-2

Hawaiian Welterweight

1953

Sept. —Richie Choi, Honolulu .....KO by 2
Nov. 17—Stanley Harrington, Honolulu
KO by 2

1954

Mar. 23—Dan Santiago, Honolulu .....L 4
June 1—Richie Miyashiro, Honolulu ..NC 4
July 26—Joe Lii, Honolulu .....L 4
Aug. 3—Wilfred Tisalona, Honolulu..KO by 4

1955

Mar. 8—Sam Wailani, Honolulu.....L 4
Mar. 13—Jamie Basque, Honolulu.....L 4
June 25—Benny Mendez, Hilo.....KO by 4
July 5—Mitchell Lani, Honolulu.....L 4
July 12—John Kaheaku, Honolulu.....L 4
Nov. 8—Pasia Paialli, Honolulu....KO by 3
Nov. 22—Eddie Mara, Honolulu.....L 4
Dec. 13—Eddie Mara, Honolulu.....KO 3

1956

Feb. 7—Sam Wailani, Honolulu.....D 4

GEORGE CHUVALO 3-1

Toronto, Canada, Heavyweight

1956

June 11—Johnny Arthur, Toronto.....W 10
Sept. 10—Joe Evans, Toronto.....KO 1
Oct. 22—Howard King, Toronto .....L 8
Nov. 19—Bob Biehler, Toronto .....W 8

DAN CIRA 3-3

Houston, Texas, Welterweight

1955

May 17—Marcus Bryant, Galveston.....W 4
Aug. 1—Al Boudreaux, Port Arthur.....W 5
Aug. 23—Frenchy LeBlanc, Port Arthur..W 6
Sept. 1—Al Boudreaux, Beaumont.....L 6

1956

Mar. 27—Robert E. Lee, Beaumont..KO by 4
May 2—Mickey Brown, Houston...KO by 3

JOE CIRVELLO 5-1

Tucson, Ariz., Lightweight

1956

July 9—Jimmy Woods, Tucson.....KO 3
July 23—Tommy McCoy, Tucson.....KO 2
Sept. 17—Al Andrews, Tucson.....KO 2
Sept. 24—Willie Hines, Tucson.....KO 4
Sept. 27—Tommy Simms, Yuma.....KO by 4
Oct. 1—Willie Hines, Tucson.....W 4

RUDY CISNEROS 3-3-1

Placentia, Calif., Bantamweight

1956

Mar. 22—Danny Gonzales, Los Angeles..W 4
Apr. 26—Teddy Rand, Los Angeles.....D 4
May 3—Teddy Rand, Los Angeles.....L 4
May 14—Dwight Hawkins,
San Diego.....KO by 1
Oct. 13—George Nii, Hollywood .....KO 3
Oct. 16—Tony Rios, Los Angeles .....L 4
Nov. 13—Tony Rios, Los Angeles .....KO 2

Bill Clark

CONNIE CITIZEN 20-11-6

Los Angeles, Calif., Middleweight

1954

Feb. 10—Ramon Lopez, South Gate.....L 4
Feb. 25—Monroe Diaz, South Gate.....W 4
Mar. 4—Frank Smith, South Gate..KO by 3
Apr. 8—Henry Higgins, South Gate....W 4
Apr. 29—Duett Leves, South Gate.....L 4
May 6—Lacey Walker, South Gate.....D 4
June 10—Ramon Lopez, Los Angeles.....L 4
Oct. 19—Leon Thomas, Los Angeles.....W 4
Nov. 23—Joe Bureacho, Los Angeles...KO 4
Nov. 30—Thurman Moore, Los Angeles..W 4
Dec. 1—Roxell Heard, Los Angeles...KO 3
Dec. 22—Eddie Ramos, Los Angeles.....D 4
Dec. 29—Felix Olge, Los Angeles.....KO 3

1955

Jan. 31—George Douglas, Los Angeles..W 4
Feb. 7—Cliff Thomas, Bakersfield.....L 4
Feb. 22—DeWitt Lewis, Los Angeles.....D 4
Apr. 5—Henry Mims, Los Angeles.....L 4
May 10—Van Banks, Los Angeles.....W 4
May 17—Van Banks, Los Angeles.....KO 3
Sept. 15—Smiling Jack, Los Angeles.....W 4
Oct. 16—Ray Fishbeck, Hollywood.....D 4
Nov. 5—Leon Thomas, Hollywood.....L 4
Dec. 3—Leon Thomas, Hollywood.....W 4
Dec. 31—DeWitt Lewis, Hollywood.....KO 2

1956

Jan. 15—Sammy Seals, Hollywood.....L 4
Jan. 28—Sammy Seals, Hollywood.....W 4
Feb. 7—Sammy Seals, Hollywood.....D 4
Feb. 25—Cal Houston, Hollywood.....L 4
Mar. 17—Herb Jones, Hollywood.....W 4
Apr. 7—Leon Montgomery, Hollywood .....KO 3
Apr. 26—Jimmy Dupree, Hollywood.....W 4
May 19—Jimmy Hayes, Hollywood.....W 4
July 14—Joe Abasta, Hollywood.....W 6
Aug. 29—Joe Abasta, Los Angeles.....D 4
Sept. 29—Eddie Asti, Hollywood .....W 6
Nov. 10—Joey Abasta, Hollywood .....L 6
Dec. 4—DeWitt Lewis, Hollywood..KO by 2

BILL CLARK 17-2-1

Westfield, Mass., Welterweight

1953

Nov. 16—Sonny Jones, Holyoke.....KO 1
Dec. 7—Young Sharkey, Holyoke.....W 4
Dec. 21—Young Sharkey, Holyoke.....W 4

1954

Jan. 18—Jack McKenna, Holyoke .....D 4
Feb. 15—Herman Gary, Holyoke .....W 4
Mar. 8—Young Sharkey, Holyoke .....W 4
Apr. 5—Herman Gray, Holyoke .....KO 3
Apr. 26—Gus Robinson, Holyoke .....W 6
Nov. 9—Sammy Marin, Holyoke.....W 6
Nov. 16—Rocky Ramos, Holyoke.....KO 3

1955

Oct. 4—Jesse Tony, Holyoke.....KO 2
Oct. 11—Norm Gautreau, Holyoke.....W 6
Oct. 25—Billy Wilson, Holyoke.....KO 2
Dec. 13—Ralph Pellechia, Holyoke.....L 6

1956

Apr. 10—Joe Walker, Holyoke.....KO 3
Apr. 24—Benny Washington, Holyoke..KO 5
May 8—Danny Jones, Holyoke.....W 6
May 12—Rusty Davis, Worcester.....W 6
Oct. 15—George Haynes, Holyoke .....W 6
Oct. 22—Al Powell, Holyoke .....L 6

CHARLIE CLARK 9-5-1

Santa Monica, Calif., Welterweight

1955

Mar. 10—Willie Escobar, Los Angeles...W 4
June 11—Dave Brown, Las Vegas.....KO 1

1956

Jan. 21—Posey Bridges, Hollywood.....D 4
Jan. 28—Mel Ferguson, Los Angeles.....L 4
Feb. 13—Tony Greco, San Diego.....W 4
Feb. 16—Steve Mendoza, Los Angeles..KO 1
Apr. 21—Vince Davi, Hollywood.....W 4
May 10—Chalky Freeman, Los Angeles KO 2
May 24—Del Jackson, Los Angeles.....L 4
June 11—Ruben Orona, San Francisco...L 6
July 24—Del Jackson, Los Angeles..KO by 2
Sept. 1—Dargin McWhorter, Hollywood W 6
Oct. 4—Jimmy Plair, Los Angeles .....L 4
Nov. 10—Herman Beasley, Hollywood ...W 4
Dec. 1—Eddie Gilbert, Hollywood ....KO 3

HARRY (CHICO) CLAY 12-8-1

Battle Creek, Mich., Middleweight

1951

Mar. 26—Dick Kerber, Milwaukee.....L 4
Apr. 24—Chili Prado, Detroit.....W 4
May 19—Ray Shaw, Grand Rapids.....KO 1
May 24—Ron Cannon, Lansing.....W 6
Dec. 1—Buddy Steele, Phila.....KO by 4
Dec. 17—Elmo Miller, Battle Creek....KO 4

1952

Feb. 9—Bobby Pilon, Detroit .....W 6
Oct. 23—Raul Prado, Detroit.....L 10

1953

Sept. 29—Bobby Brooks, Gr. Rapids..KO by 1
Dec. 1—Frank O'Neil, Grand Rapids....W 4

1954

Jan. 8—Dennis Wilson, Grand Rapids..KO 2
Jan. 11—Eddie Bridges, Detroit .....W 4
Feb. 1—John Avery, Detroit .....KO 4
Feb. 25—Jimmy Arthur, Philadelphia ...W 6
Mar. 10—Jimmy Arthur, Philadelphia...W 4
Apr. 19—Stan Kursa, Detroit .....L 4

1955

Jan. 11—Nat Jackson, Trenton.....L 6
Jan. 13—Marvin Hickman, Philadelphia..W 6
Mar. 1—Gale Kerwin, Milwaukee.....L 6

1956

Jan. 2—Jerry Fowler, Miami Beach...D 8
Oct. 16—Jake Josato, Philadelphia .....L 8

MARSHALL CLAYTON 21-14-2

New Orleans, La., Welterweight

1949

June 21—Billy Unk, Baltimore .....KO 1
Aug. 16—Chink Williams, Washington...W 4
Aug. 22—Billy Cofield, Washington ....KO 1
Oct. 7—Earl Priestly, Washington ....D 8
Nov. 14—Bobby Rosado, Washington....KO 7
Dec. 5—Jimmy Briscoe, Washington..KO 4

1950

Feb. 6—Tommy Sheppard, Washington..W 8
Apr. 17—Bobby Lloyd, Washington.....L 8
Oct. 9—Sam Kelsey, Washington.....W 8
Nov. 6—Billy Justine, Baltimore...KO by 4
Nov. 20—Luis Ramos, Washington.....W 10

1951

Apr. 2—Harold Jones, Washington .....W 10
Nov. 5—Johnny Saxton, Wash.....KO by 7

1952

Mar. 3—George B. Smith, New York....W 8
Mar. 28—Emmy Tucci, New York.....KO 3
Apr. 14—Orlando Zulueta, Washington..L 10
July 18—Joe Brown, New Orleans..KO by 9

1953

Feb. 5—Ben Miloud, Fall River.....L 10
Mar. 5—Charlie Smith, Fall River.....W 10
Apr. 16—Iggy Vaccari, Fall River.....L 10
Aug. 23—George Barnes, Sydney.....L 12
Sept. 21—George Barnes, Sydney..KO by 8
Nov. 6—Frank Flannery, Melb'rne..KO by 5
Dec. 12—Pran Mikus, Sydney.....W 12

1954

Feb. 5—Augustin Argote, Melbourne....L 12
Feb. 19—Ivor Germain, Melbourne.....W 12
Apr. 2—Augustin Argote, Melbourne..KO 6
Apr. 12—Carl Coates, Sydney.....KO 12
May 24—Augustin Argote, Sydney.....KO 7
Dec. 13—Alfie Sands, Perth.....W 12
Dec. 20—Freddie Dawson, Perth....KO by 10

1955

Feb. 24—Bert Hornby, Leichhardt.....KO 10
May 2—Alfie Sands, Perth.....D 12
July 4—Little Paras, Manila.....KO 1
July 18—Italo Scortichini, Manila ..KO by 8
Sept. 8—Somdez Yontrakit, Bangkok..KO 3

1956

Feb. 16—Arley Seifer, Youngstown..KO by 8

JIMMY CLEMENTS 6-6-1

New York, N. Y., Lightweight

1953

Mar. 10—Bill Jennings, New York .....W 4
Dec. 28—Bill Tate, Brooklyn .....L 4

1954

Jan. 18—Julio Gonzales, Brooklyn ....KO 1
Feb. 1—Curtis Bruce, New York .....W 4
Apr. 9—Bill Tate, New York .....L 6

Baby Cochet

1955

Apr. 18—Stan Micheaux, New York.....L 4
June 3—Angelo DeFendis, New York .....L 4
Sept. 9—Jimmy Garcia, New York.....W 4
Oct. 17—Tommy Merrill, New York.....W 6
Nov. 14—Leroy Allen, New York.....W 6
Dec. 16—Cortez Stewart, New York.....L 4

1956

Mar. 30—Gene Washington, New York...L 6
Nov. 27—Johnny James, Wh. Plains.KO by 6

EARL CLEMONS 24-14-1

Baltimore, Md., Lightweight

1952

Apr. 21—Teddy Harris, Baltimore .....W 4
June 16—Eddie Martin, Baltimore.....W 4
June 26—Eddie Martin, Baltimore.....W 4
July 29—Jimmy Cheri, Wilmington.....W 4
Aug. 5—Pete Ridgeway, Miami Beach.W 4
Sept. 9—Norman Gadson, Wilmington...W 6
Oct. 20—Tony Nelson, Baltimore.....KO 2
Oct. 25—Mack Little, Philadelphia.....W 4
Nov. 11—Edgar Stover, New York.....L 6
Dec. 15—Johnny Ciaco, Brooklyn.....KO 4

1953

Jan. 3—Jimmy Bryant, Philadelphia..W 6
Jan. 24—Jimmy Bryant, Philadelphia...W 6
Mar. 26—Johnny Betancourt, New York.W 4
Apr. 7—Lou Martino, New York.....D 6
Apr. 25—Richie De Cerio, Philadelphia..L 6
June 9—Chico Corsey, Wilmington.....L 6
July 6—Augie Brett, Brooklyn.....W 6
Oct. 7—Charley Diggs, Baltimore.....W 6
Dec. 18—Jimmy Soo, Philadelphia.....L 7

1954

Jan. 22—Jimmy Soo, Philadelphia .....L 8
Mar. 4—George LaMalza, Philadelphia ..L 8
Mar. 12—Carmen Bartolomeo, Philadelphia .....KO by 4
Aug. 19—Elmer Barksdale, Baltimore ....L 10
Oct. 15—Frankie Del Piano, Phila.....W 6
Oct. 25—Norman Cake, Baltimore.....KO 4
Nov. 26—George LaMalza, Philadelphia..W 6
Dec. 10—Tommy Marciano, Philadelphia.L 7

1955

Jan. 14—Chicken Rubin, Philadelphia...W 8
Feb. 18—Ed Corma, Philadelphia.....L 8
Mar. 8—Zinnie Hatcher, Harrisburg.....W 6
May 10—Ike Bratton, Harrisburg.....L 6
Oct. 4—Carl Caporale, Philadelphia....W 6
Dec. 1—Willie Moore, Wilmington.....W 6
Dec. 27—Willie Moore, Wilmington.....W 6

1956

Jan. 25—Virgil Peverall, Norfolk.....W 6
Mar. 23—Rocky Caballero, New York....L 6
Apr. 13—Virgil Peverall, Washington...W 6
May 10—Ray Allen, Baltimore.....L 6
June 15—Bernie Lynn, New York.....L 6

JOHNNY CLYDE 1-2-1

Philadelphia, Pa., Middleweight

1956

Apr. 12—Wallace Odom, Philadelphia...D 4
June 7—Jimmy Archer, Phila.....KO by 2
July 26—Ralph Stokes, Phila.....KO by 1
Oct. 25—Dave Marvel, Philadelphia...KO 1

BENNY COBB 2-3

Los Angeles, Calif., Featherweight

1956

Mar. 27—Candy Lopez, Hollywood..KO by 1
Apr. 10—Nick Lopez, Richmond....KO by 1
July 24—Tom Turner, Los Angeles.....W 4
Aug. 8—Tony Aguilar, Ensenada.....KO 6
Sept. 16—Ronnie Sanchez, Reno.....KO by 4

RANDY COBRA 2-1

Philadelphia, Pa., Middleweight

1956

Jan. 19—Bob Perry, Philadelphia.....L 4
Apr. 19—Ralph Stokes, Philadelphia...KO 3
Nov. 2—Mel Washington, Phil.....KO 4

BABY COCHET 19-2-3

(Rene Aveille)

Santa Clara, Cuba, Lightweight

1954

Feb. 5—Osvaldo Santiuste, Santa Clara.D 8
Mar. 6—Leo Villafanas, Santa Clara....W 8
Apr. 9—Osvaldo Santiuste, Santa Clara.W 10
July 22—Jose A. Lugo, Santa Clara....KO 6
Aug. 18—Lesmes Echevarria, Havana....D 8
Sept. 17—Jesus Flores, Santa Clara.....W 8
Nov. 5—Lesmes Echevarria, Santa ClaraW 10

1955

Jan. 15—Marino Gonzalez, Santa Clara..W 10
Jan. 29—Juan Medina, Santa Clara.....W 10
Feb. 3—Fernando Silva, Santa Clara...W 10
Mar. 17—Baby Face Medina, Santa Clara W 10
Apr. 28—Tomas Castillo, Santa Clara....W 10
May 19—Felix Garcialo, Santa Clara...KO 2
May 28—Tomas Castillo, Havana.....L 10
Sept. 16—Jimmy Ford, Santa Clara.....W 10
Oct. 28—Osvaldo Santiuste, Santa Clara.W 10

1956

Feb. —Armando Martinez, Santa Clara .....KO 3
Apr. 5—Fernando Silva, Santa Clara ...W 12
(Cuban Lightweight Title)
May 12—Rafael Lastre, Havana .....L 10
July 19—Miguel Diaz, Santa Clara .....W 10
Aug. 9—Rocky Randell, Santa Clara ...W 10
Sept. 15—Rocky Randell, Santa Clara...W 10
Oct. 20—Jose Ramon Flores, Havana...NC 9
Nov. 9—Jose Ramon Flores, Santa Clara.....W 10

BUDDY COCHRAN 2-1-1

Boston, Mass., Welterweight

1956

May 14—Babe McCarron, Bangor.....D 6
Aug. 7—Charlie Brooks, Boston.....KO 1
Aug. 28—Eddie McGowan, Boston.....KO 1
Sept. 11—Eddie Thompson, Boston..KO by 5

DAVE COCHRAN 9-2

Buffalo, N. Y., Welterweight

Born, June 18, 1930, Tampa, Fla.

(Previous record 1949-50 on page 310 1951 book)

1954

Sept. 6—Ernie Step, Brooklyn.....W 6

1955

Jan 10—Ike Jenkins, Brooklyn.....W 6
Feb. 18—Hary Smallwood, New York....L 4
Nov. 12—Ray Fishbeck, Hollywood....KO 1
Nov. 22—Joey Brooks, Hollywood.....KO 2

1956

Jan. 23—Walter Tyler, San Diego..KO by 2
Apr. 7—Walter Tyler, Hollywood.....W 6
July 3—Bob Terrance, Phoenix.....W 6
Aug. 18—Ike Jenkins, Hollywood.....W 6
Sept. 10—Chato Duarte, Tiajuana.....KO 2
Oct. 10—Jimmy Roberts, Ensenada....KO 2

JIM CODY 7-4

San Jose, Cal., Light Heavyweight

1954

June 24—Al Perez, San Jose.....W 4
Aug. 2—John Chitman, Oakland.....W 4
Sept. 28—Battling Sam, San Jose.....KO 1
Nov. 23—Reuben Hernandez, Richmond..W 10
Dec. 15—Ruben Hernandez, San Fran...W 6

1955

Feb. 24—Phelan Sampson, Oakland.....LF 2
Mar. 8—Sam Johnson, Richmond.....KO 2
Mar. 22—Bill Lanza, Richmond.....KO by 5
Nov. 15—Hank Casey, Richmond.....W 6

1956

Mar. 15—Esau Ferdinand, San Francisco.L 10
Apr. 2—Cliff Schellin, Stockton.....L 10

PAT CODY 8-6

Providence, R. I., Lightweight

1953

Oct. 19—Eddie Massey, Providence.....L 4
Oct. 22—Johnny Pingley, Fall River...KO 1
Nov. 2—Frankie Savino, Providence...W 4
Nov. 23—Bobby LaNinta, Provid...KO by 4
Dec. 10—Norman Shaw, Fall River.....W 4

Domasco Collazo

1954

Jan. 26—Johnny Costa, Providence ----KO 3
Feb. 15—Pat Kelly, Providence ----------W 4
Mar. 8—Eddie Campbell, Providence ---W 4
Mar. 22—Joe DiPierro, Providence ------L 6
Oct. 25—Joe DiPierro, Providence------W 6

1955

June 20—Frankie Neeves, Providence---W 4
June 27—Al Duarte, Brockton----------L 4

1956

Feb. 6—Don Vincent, Providence-------L 6
Mar. 5—Don Vincent, Providence-------L 6

ROBERT COFER 8-0

Philadelphia, Pa., Welterweight

1956

Jan. 6—Sapo Ortega, New York------KO 1
Mar. 14—Pete Kawula, Chicago---------W 6
Apr. 12—Jim Johnson, Philadelphia---KO 1
May 3—Chuck Bloss, Philadelphia----KO 1
June 21—Dan Daniels, Philadelphia----KO 2
June 29—Archie Monroe, New York----KO 1
Sept. 12—Julius Rhodes, Syracuse------KO 3
Nov. 12—Paulie Griffin, Philadelphia----W 6

FELIX COLEMAN 2-1-1

Vallejo, Calif., Lightweight

1956

May 17—Rudy Sanchez, Richmond------D 4
May 29—Rudy Sanchez, Stockton--------L 4
June 7—Vic Cardot, San Francisco---KO 1
June 14—Elmo Ellis, San Francisco------W 6

JOHNNY COLEMAN 3-3

Philadelphia, Pa., Middleweight

1953

July 23—Ernie Petrone, Philadelphia---KO 2
Aug. 27—Gene Eley, Philadelphia--------W 4
Nov. 28—Tiger White, Philadelphia-----KO 2

1954

Feb. 4—Charley Bright,
Philadelphia ----------KO by 2

1955

Apr. 29—Gene Eley, Philadelphia---KO by 2

1956

June 28—Baby Bratton, Philadelphia KO by 3

RUDY COLEMAN 1-7-2

Oakland, Cal., Light Heavyweight

1953

July 27—Clarence Block, San Francisco-L 4
Dec. 5—Johnny Noriega, Hollywood----D 4
Dec. 1—Bobby Martinez, San Jose------L 4
Dec. 19—Aaron Yarko, Hollywood-------W 4

1954

Jan. 9—Joe Cardenas, Hollywood ------L 4
Feb. 10—Ray Hernandez,
Hollywood ----------KO by 6
Aug. 2—Dave Wagoner, Oakland---KO by 3

1955

Jan. 8—Al Clark, San Francisco--------D 4

1956

June 7—Norvel Gaddis, San Francisco--L 4
June 21—Bob Butcher,
San Francisco ----------KO by 2

TOBY COLEMAN 6-6

Rochester, N. Y., Welterweight

1954

Sept. 6—Lou Fusco, New York----------W 4
Sept. 20—Mel Collins, New York---------L 4
Nov. 29—Del Bowers, New York-------KO 2

1955

Jan. 31—Paulie Griffin, Brooklyn--------W 4
Feb. 11—Henry W. Smith, New York-----L 4
Mar. 28—Bobby Shell, Brooklyn----------L 4
Apr. 18—Frank Dixon, New York--------W 4
May 2—George Chimenti, New York----L 4
July 18—Hector Benitez, New York-----KO 2
Aug. 16—Sonny Lord, Elmira----------W 6
Nov. 18—Johnny Gorman, New York----L 6

1956

July 20—Tony Di Diase, New York-KO by 4

CURTIS COLES 7-7

Pittsburgh, Pa., Middleweight

1954

Jan. 26—Jimmy Grover,
Wilkinsburg ----------KO by 5
Mar. 2—George Boddie, Cincinnati----KO 1
June 23—Kid Chocolate, Pittsburgh------W 6
July 23—Jimmy Grover, Pittsburgh-----W 6
July 28—Bobby Nichols, New York-----L 6
Aug. 10—Buddy Harrison, Pittsburgh--KO 1

1955

Feb. 1—Henry Joshua,
Washington, Pa. ----------KO 4
Mar. 28—Guido Picone, Pittsburgh------KO 6
Apr. 12—Sonny Bunn, Chicago------KO by 6
May 5—Reybon Stubbs, Pittsburgh------L 8
Sept. 23—Charles Harris, Cleveland-----KO 2

1956

Jan. 23—Reybon Stubbs, Pittsburgh-----L 10
July 9—Charley Glover, Pittsburgh-----L 8
July 25—Ed Smith, Chicago---------KO by 4

GEORGIE COLES 4-4

Rankin, Pa., Lightweight

Born, Pittsburgh, Pa., Jan. 15, 1934.

1954

June 23—Clem LaCava, Pittsburgh-------W 6
Sept. 2—Manuel Baptista, McKeesport--W 6

1955

Feb. 1—Herky Kaminsky,
Washington, Pa.----------L 10
Feb. 7—Denver Beckman,
Jeannette, Pa. ----------KO 1
June 18—Bobby Woods, Youngstown----KO 2
June 30—Noel Humphreys,
Huntington ----------KO by 7

1956

July 9—Henry Hickman, Pittsburgh----L 4
Nov. 12—Wayman Dawson,
Pittsburgh ----------KO by 2

LITTLE COLIMA 0-2-1

Mexican Flyweight

1956

Feb. 8—Anastasio Navarrete,
Mexico City ----------L 4
Mar. 3—Anastasio Navarrete,
Mexico City----------KO by 3
Aug. 1—Guillermo Isles, Mexico City---D 4

DAMASCO COLLAZO 36-9-3

Cuban Lightweight

1946

June 20—Lorenzo Cabrera, Havana-----KO 4
Aug. 10—Orlando Zulueta, Havana------D 6
Aug. 24—Manuel Garcia, Havana--------W 8
Sept. 21—Eligio Alvarez, Havana--------W 8
Nov. 9—Mario Pacheco, Havana------KO 3

1947

Jan. 25—Alfredo Castro, Havana------KO 1
Feb. 22—Juan Villalba, Havana---------W 8
Mar. 29—Julian Varona, Havana--------W 8
June 7—Bombon Oriental, Havana------L 10
Dec. 30—Charles Baxter, St. Louis--KO by 6

1948

Jan. 3—Felix Torres, Havana---------KO 2
Mar. 20—Eduardo Carrasco, Havana---KO 5
Apr. 17—Bonito Castillo, Moron-------KO 5
Nov. 15—Jose Alberto Diaz, Venezula----L 10
Dec. 19—Ignacio Pereira, Venezula----KO 6

1949

Jan. 22—Tony Armenteros, Havana-----L 6
Sept. 3—Roberto Pozo, Havana----------L 8
Sept. 24—Henry Gross, Havana--------KO 2
Oct. 22—Lorenzo Hevia, Pinar del Rio-KO 3
Dec. 17—Basilio Garcia, Havana-------KO 4

1950

June 17—Kikaro Garcia, Havana-------NC 3
Oct. 22—Alberto Hernandez, Havana--KO 5

1952

Feb. 15—Alberto Hernandez, Havana--KO 2
Aug. 30—Acorazado Martinez, Havana-KO 6

1953

Apr. 15—Diego Sosa, Havana----------W 10
June 8—Bobby Fenty, Brooklyn--------L 6

Mel Collins

June 23—Frederico Escalero, Brooklyn---W 6
July 13—Ludwig Lightburn, Brooklyn---L 6
July 21—George Collins, Brooklyn------W 6
Aug. 4—James Watkins, Brooklyn-----KO 4
Aug. 31—Dave Rollins, Brooklyn-------KO 2
Sept. 7—Edgar Stover, Brooklyn-------W 6
Sept. 14—Benny Meeks, Brooklyn--------W 6
Sept. 25—Cortez Jackson, New York-----W 6

1954

Jan. 5—Bobby Brooks, Milwaukee-----W 6
Jan. 29—Bobby Fenty, New York-------W 8
Sept. 21—John Valentine, Detroit-------W 5
Oct. 12—Joe Reynolds, Detroit----------L 5

1955

Jan. 3—Carl Coates, Brooklyn----------L 8
Apr. 25—Carl Coates, Brooklyn----------W 6
Dec. 21—Henry Brown, New York-------D 8

1956

Mar. 14—Tobe Penaloza, Monterrey----KO 7
Mar. 21—Cesar Saavedra, Monterrey---KO 3
Apr. 21—Tomas Castillo, Monterrey---KO 9
May 28—Luis Contreras, Matamoros---KO 8
June 8—Reyes Lopes, Matamoros-----KO 8
June 30—El Conscripto, Monterrey-----KO 5
Aug. 11—Juan Padilla, Monterrey-------W 10

JUAN COLLAZO 7-9

Chavez, Mexico, Featherweight

1954

June 12—Mario de la Rosa, Chavez------W 10
June 19—Beto Sanchez, Chavez---------KO 9
July 21—Jose Hernandez, San Pedro----L 10
July 31—Raul Vazquez, San Pedro-W Disq. 6
Aug. 7—Ray Mejia, Chavez----------L 10
Sept. 14—Jose Hernandez, Torreon------W 8
Sept. 25—Luis Vazquez, Torreon----KO by 8
Nov. 6—Luis Vazquez, Chavez-----KO by 8
Dec. 19—Salvador Aguayo, Torreon----KO 2

1955

June 4—Mario De la Rosa, Chavez----KO 3
June 25—Raul Leanos, Chavez----------L 10
July 28—Antonio Ramirez, Torreon-KO by 1
Aug. 13—Lucio Hidalgo, Chavez----------W 10

1956

Apr. 17—Pedro Perez, Torreon-----KO by 4
May 8—Manuel Ruis, Torreon----------L 10
Sept. 6—Federico Gonzalez, Gomez-Palacio ----------L 8

IRISH BILLY COLLINS 6-1

Springville, Mass., Middleweight

1952 National Amateur 156-lb. Champion. Born, 1933.

1953

May 16—Willie Gray, Boston, Mass.----KO 2
June 4—Billy Kent, Detroit----------KO 1
June 20—Joe Fusco, Buffalo----------KO 5

1954

(In Service)

1955

June 24—Vern Stevenson, Syracuse----KO 2
Aug. 8—Jimmy Skinner, New York KO by 5
Nov. 5—Lee Owens, Buffalo----------W 6

1956

Dec. 5—Bobby Jackson, Syracuse-----KO 6

GEORGE COLLINS 10-14-3

Elmhurst, N. Y., Lightweight

1952

Apr. 17—Frankie Martin, New York-----D 4
Apr. 28—Felix Redundo, New York-----W 4
May 23—Edgar Stover, New York-------W 4
Aug. 11—Rene Roman, Brooklyn ------KO 2
Sept. 8—Jose Morell, Brooklyn ----------L 6
Oct. 30—Felix Redundo, New York------W 6
Nov. 20—Jerry Drouin, N. Y. City-------D 6
Dec. 11—Tommy Reed, N. Y. City--------L 6
Dec. 22—Harry Smith, Brooklyn--------W 6

1953

Jan. 15—George Monroe, New York------L 6
Feb. 26—Reggie Martina, New York----KO 5
Mar. 12—Jerry Drouin, New York--------L 6
Mar. 24—Armando Yanes, Brooklyn-----D 6
July 21—Domasco Collazo, Brooklyn----L 6
Sept. 24—Bobby Fenty, Newark----------L 8

1954

Apr. 5—Johnny Carr, Brooklyn--------W 6
Apr. 12—Elwood Davis, Brooklyn--------W 6
Oct. 4—Kenny Lane, New York--------L 10
Nov. 26—Nur Mohammed, New York----W 8

1955

Apr. 11—Tommy Tibbs, Brockton--------W 10
July 12—Baby Vasquez, San Antonio----L 10
Nov. 7—Charlie Slaughter, Providence--L 10
Dec. 12—Gale Kerwin, New York--------L 6

1956

Apr. 14—Willie Stevenson, Boston-------L 6
Apr. 20—Tommy Salem, Cleveland------L 6
July 19—Calvin Smith, Philadelpia-KO by 8
Aug. 28—Frederico Plummer, Saratoga Springs -------KO by 6

MEL COLLINS 15-8

Trenton, N. J. Welterweight

Born, February 14, 1934, New Orleans, La.

1954

Sept. 20—Toby Coleman, New York------W 4
Nov. 8—Armand Bush, New York-------W 4

1955

Jan. 10—Ernie Williams, New York------W 6
Jan. 25—Danny Evans, Trenton---------KO 1
Jan. 31—Willie Sydnor, New York-------W 4
Feb. 11—Charles Douglas, Philadelphia-W 7
Mar. 4—Wes Lowery, New York--------W 4
Mar. 15—Tim Jones, Trenton----------W 8
Mar. 18—Rory Calhoun, New York-------L 4
Mar. 28—Gordon Perry, Providence-----KO 6
July 14—Joey White, New York--------KO 1
Aug. 29—Johnny Howard, New Orleans-KO 7
Oct. 1—Clifton Lester, Hollywood------W 6
Oct. 29—Melinto Cota, Encinitas-------KO 5
Nov. 22—Jake Josato, Trenton----------L 10
Dec. 23—Billy Lepido, New York------KO 2

1956

Feb. 16—Garnett Hart, Phila.-------KO by 2
Mar. 27—Jimmy Fisher, Phila.-------KO by 1
May 19—Duke Harris, Detroit----------L 10
June 20—Big Dynamite, New York------W 4
Sept. 8—Baby Linares, Havana----------L 10
Oct. 15—Mike Campbell, N. Y. C.---------L 6
Oct. 30—Billy Lynch, Hartford----------L 10

WILLIE COLLINS 1-2-2

Chattahoochee, Fla., Middleweight

1955

Apr. 12—Tony Simoneti, Miami Beach--W 4
May 10—Tony Simoneti, Miami Beach---L 4
June 21—Willie Hobbs, Miami Beach-----D 4
July 26—Yg. Joe Louis, Miami Beach----L 4

1956

Jan. 27—Don Horner, Miami Beach-----D 4

MARIO COLON 2-11

Puerto Rican Lightweight

1954

May 7—Rivero Mestre, San Juan-------W 4
May 22—Felix Pines, San Juan--------KO 3
Aug. 24—Bill Morgan, Miami Beach-----L 4
Aug. 31—Sonny Sheon, Miami Beach----L 4
Sept. 14—Sonny Sheon, Miami Beach----L 4
Nov. 1—Willie Pep, Daytona Beach-----L 10

1955

July 5—Bunky Frazier, Miami Beach---L 6
July 26—Rudy Ortega, Miami Beach-----L 6
Aug. 23—Rudy Ortega, Miami Beach-----L 6
Sept. 20—Rudy Ortega, Miami Beach-----L 4

1956

May 1—Ray Estepa, Miami Beach-------L 4
May 15—Jules Butch, Miami Beach------L 4
June 26—Bunky Frazier, Miami Beach---L 4

CHINO COLONIA 6-6-2

(Ruben Ibarra)

Chavez, Mexico, Lightweight

1953

Mar. 21—Roberto Martinez, Chavez-------L 10
Apr. 4—Chale Carrillo, Laguna----KO by 6
Apr. 25—Daniel Martinez, Chavez--KO by 2
May 16—Diego Estala, Chavez----------W 8
Dec. 5—Rendon Soto, Chavez ----------D 10
Dec. 19—Rafeal Vazquez, Chavez-------KO 4

Hector Constance

1954

Feb. 2—Rafael Vazquez, Torreon.....L 8

1955

May 28—Salvador Ruiz, Chavez.....W 10
June 4—Perdo Pina, Chavez.....D 10
Aug. 13—Domingo Hidalgo, Chavez.....W 10
Dec. 21—Manuel Martinez, Chavez.....W 12

1956

Apr. 24—Fidel Lucero, Torreon.....KO by 4
Oct. 10—Daladier Urista, Torreon.....L 8
Oct. 24—Jose Rangel, Torreon.....KO 6

BABY COMACHO

3-4

Mexico City, Mexico, Featherweight

1956

Jan. 16—Wayne Cooke, San Diego..KO by 1
May 13—Lucio Gonzales, Acuna....KO by 4
May 14—Chuck Palomares, San Diego..W 6
June 2—Jess Martinez, San Jose.....KO 4
June 19—Larry Bataan, Stockton...KO by 8
Aug. 14—Tony Ganados, Stockton.....W 10
Sept. 18—Tony Ganados, Stockton..KO by 1

HARRY COMMAND

2-0

Kalamazoo, Mich., Welterweight

1956

May 23—Ray Ramon, Detroit.....KO 1
Sept. 21—Ronnie O'Berry, Detroit.....KO 1

NAT COMO

1-1

New York, N. Y., Middleweight

1956

Apr. 23—Ace Freeman, New York.....W 4
May 28—Sal Reo, New York.....KO by 1

INDIO CONDE

3-0

Mexican Featherweight

1956

Feb. 22—Xochimilca Kid, Mexico City.KO 1
Mar. 25—Juanene Garcia, Mexico City..W 6
May 9—Chucho Mejia, Mexico City....W 10

DEWEY CONNORS

1-1

Atlanta, Ga., Welterweight

1956

Apr. 5—Jim Crawford, Birmingham....W 6
May 3—Charley Sazera, Birmingham...L 6

EDDIE CONNORS

16-3-1

Sharon, Mass., Welterweight

1954

Aug. 3—Billy Wilcox, Boston .....KO 1
Aug. 12—Everett Dobson, Boston.....KO 1
Aug. 23—Frank Maly, Boston.....KO 1
Aug. 30—Johnny Fitzgerald, Boston....KO 1
Sept. 25—Billy Mays, Boston.....W 4
Oct. 5—Angel Chavez, Boston.....KO 5
Oct. 19—Vic Gagne, Boston.....KO 1
Oct. 26—Roland Gomes, Boston.....KO 2
Nov. 6—Billy Mays, Boston.....W 4
Dec. 11—Angelo Lopez, Boston.....KO 4

1955

Jan. 17—Denny Goslow, Boston.....KO 2
Feb. 11—Norman Shaw, Boston.....KO 1
Mar. 21—George Monroe, Brockton.....D 8
May 23—Jimmy Mattos, Brockton.....KO 5
June 1—Eli DeLoach, Boston.....W 8

1956

Feb. 23—Jackie Silver, Boston.....KO 2
Mar. 5—Denny Goslow, Boston.....KO 2
Mar. 27—Wilbur Wilson, Boston.....L 10
Apr. 28—Wilbur Wilson, Boston....KO by 5
Aug. 28—Eddie Thompson, Boston.....L 10

EL CONSCRIPTO

(Tommy Lopez)

29-21-3

Mexican Welterweight

For previous record see page 127 of 1948 Ring Record Book)

1949

Feb. 12—Cargador Aguilar, Mexico City W 10
May 14—Nick Moran, Mexico City.....L 10
June 11—Nick Moran, Mexico City.....L 10
Aug. 6—Paulino Montes, Mexico City...L 10
Sept. 24—Simon Lucas, Mexico City KO by 2

1950

Jan. 21—Luis Arguelles, Mexico City..KO 9
June 17—Rafael Gutierrez, Mexico City.KO 9
Sept. 2—Jesse Flores, Mexico City.....L 10
Dec. 2—Bobby Burgess, Mexico City....W 10
wood .....KO by 4

1951

Jan. 23—Freddie Herman, Los Angeles..W 10
Mar. 6—Art Aragon, Los Angeles ..KO by 3
Apr. 11—Emil Barao, Oakland .....D 10
Apr. 24—Nick Moran, Los Angeles .....L 10
May 18—Tommy Campbell, Holly-

1952

Mar. 29—Nick Moran, Mexico City.....W 12
June —Julio Cesar Jiminez, Mexico City .....D 10
Aug. 23—Matias Fenoy, Mexico City....KO 10
Oct. 4—Manuel Rivera, Mexico City....W 10
Nov. 20—Gerald LaBroi, Mexicali.....L 10
Dec. 13—Juan Padilla, Mexico City.....D 10

1953

Feb. 28—Conrado Castanon, Mexico City.W 10
Apr. 11—Memo Garmendia, Mexico City.W 12
June 20—Chu Chu Jiminez, Mexico City.W 10
Oct. 3—Gorilon Ortiz, Mexico City.....L 10
Nov. 14—Julio Cesar Jiminez, Mex. City.W 12
Dec. 16—Ludwig Lightburn, Juarez.KO by 7

1954

Jan. 13—Ludwig Lightburn, Juarez.KO by 5
Feb. —Juan Padilla, Monterey.....W 10
Feb. —Raul Conteras, Rosita .....KO 3
Mar. 16—Al Juergens, Galveston.....W 12
Mar. 30—Sauveur Chiocca, Galveston...W 10
Apr. —Fidel Hernandez, Lardo .....KO 7
May 25—Danny Stepanovich, San Ant..KO 9
July 16—Carl Coates, Baltimore.....W 10
Aug. 16—Gerry Dreyer, New York.KO by 8
Sept. 28—Harold Jones, San Antonio.KO by 2
Nov. 27—Kid Azteca, Monterey.....L 10

1955

Apr. 2—Harold Jones, Mexico City.....W 10
May 24—Ramon Tiscareno, Mexicali.....L 10
June 18—Pirrin Vega, Mexico City.....KO 9
Aug. 20—Tomas Castillo, Mexico City..KO 6
Sept. 6—Ismael Espana, Caracas ...KO by 7
Oct. 15—Joe Borrel, Culiacan.....KO 5
Dec. 10—Juan Padilla, Monterrey.....W 10

1956

Jan. 1—Miguel Burciaga, Mexicali....KO 2
Jan. 28—Enrique Esqueda, Mexico City.W 10
Mar. 5—Juan Padilla, Tampico.....L 12
(Lost Mexican Welter Title.)
Apr. 17—Isaac Logart, Houston.....L 10
May 19—Reyes Lopez, Guadalajara.....W 10
June 18—Agustin Rosales, Guadalajara..W 10
June 30—Damaso Collazo, Monterrey .....KO by 5
Aug. 25—Arnold Hill, Ciudad Obregon...L 10
Sept. 8—Everardo Armenta, Los Mochis .....KO by 7
Nov. 17—Pinky Peralta, Mexico City....W 10

HECTOR CONSTANCE

Trinidad, B. W. I. Welterweight

Born, January 1, 1931.

25-10-9

1948

—Fearless Dudley, Trinidad....KO 1
—Neville Thomas, Trinidad.....KO 3
—Fred Guy, Trinidad.....KO 3
—James Medina, Trinidad.....KO 3
—Young Martin, Trinidad.....W 10
—Hector Forbes, Trinidad.....W 10
—Tom Joaquim, Trinidad.....W 10
—Nello Brown, Trinidad.....D 10
—Gerald Wilds, Trinidad.....L 10
Oct. 29—Carlyle Olliviere, Trinidad...KO 1

1949

July 29—Boswell St. Louis, Trinidad.....D 10
Oct. 31—Caleb Greaves, Trinidad.....L 10

1950

Mar. 2—Caleb Greaves, Trinidad.....W 10
May 15—Caleb Greaves, Trinidad.....W 10

1951

Mar. 1—Boswell St. Louis, Trinidad.....D 10
May 31—Lawrence Assam, Trinidad.....W 10

Clarence Cook

July —Len Houston, British Guiana---D 10
Sept. 15—George Braco, Guadaloupe------D 10
Sept. 20—George Duget, Martinique------W 10
Set. 30—Len Houston, Trinidad----------W 10

1952

Sept. 4—Hugh Serville, Trinidad -------W 10
Oct. 28—Wally Thom, London---------KO 6
Dec. 10—Peter Fallon, London----------W 8

1953

Mar. 17—Israel Boyle, London----------W 8
Apr. 19—Nai Usman, Singapore--------KO 4
June 9—Jack Braddock, London---------D 10
Aug. 26—Roy Agland, Porthcawl---------L 10
Sept. 13—Heinz Sanger, Bielefeld--------W 8
Oct. 19—Roy Baird, Derby----------L 8
Nov. 17—Wally Thom, London----------W 10

1954

Jan. 26—George Happe, London---------L 8
Mar. 23—Hugh Serville, London-------NC 4
June 14—Jack Braddock, W. Hartlepool--W 8
July 21—Johnny Brown, Chicago---------D 10
Sept. 20—Chico Varona, Brooklyn--------W 10
Nov. 12—Ralph Jones, New York--------W 10

1955

Jan. 10—Johnny Brown, New York------D 10
Feb. 23—Kid Gavilan, Miami Beach------W 10
July 20—Ramon Fuentes, New York-----L 10
Nov. 5—Jimmy Watkins, Buffalo--------W 10
Dec. 2—Jimmy Beecham, Caracas------L 10

1956

Mar. 21—Virgil Akins, St. Louis----------L 10
Oct. 3—Jimmy Beecham, Miami Beach-L 10
Nov. 19—Sugar Hart, New York-----KO by 10

ALVARDO CONTRERAS 0-3

Hollywood, Calif., Lightweight

1956

May 10—Jimmy Hornsby, Los Angeles---L 4
June 16—Ray Copeland, Hollywood------L 4
July 28—Ray Terrazsa, Hollywood-------L 4

LUIS CONTRERAS 10-6-1

Mexico City, Mexico, Featherweight

1953

Apr. 22—Mexicana Soria, Mexico City--W 10
May 9—Fernando Silva, Havana--------L 10
May 23—Manuel Perdomo, Havana------D 10
July 8—Jose Prado, Mexico City------KO 8

1954

Jan. 9—Julio Escobedo, Mexico City----L 10
Apr. 14—Ezequiel Uribe, Mexico City---W 10
May 15—Martin Rodriquez, Mexico City-W 10
Aug. 18—Joaquin Carrillo, Mexico City--W 10
Nov. 6—Victor Quijano, Vera Cruz------L 10

1955

Mar. 26—Chamaco Ortiz, Mexico City---KO 8
June 1—Genaro Serafin, Mexico City---KO 5

1956

Feb. 1—Genaro Serafin,
Mexico City ----------L. Dis. 7
Mar. 3—Karo Bibi, Aguacaliente -------W 10
May 28—Damasco Collazo,
Matamoros ----------KO by 8
June 22—Otilio Galvan, Matamoros----KO 6
Aug. 17—Kid Campeche, Matamoros----W 10
Sept. 13—Cesar Saavedra, Gomez-Palacio-L 10

RAY CONTRERAS 1-1

Mexican Lightweight

1956

Aug. 4—Manuel Brito, Mazatlan------KO 3
Aug. 11—Reyes Lopez, Mazatlan---KO by 6

CLARENCE COOK

Bastrop, La., Middleweight
Born, Nov. 28, 1930.

1952 29-2

Aug. 1—Lupe LaFuentes, San Antonio--W 4
Sept. 18—Norris Ray, Bastrop, La---KO by 6
Dec. 22—Norris Ray, Monroe, La.---------W 10

1953

Mar. 21—James Barrantine, Monroe---KO 7
Oct. 20—Roberto Martinez, Bastrop----KO 5
Dec. 8—Paul Valdes, Houston ----------W 6

1954

Jan. 19—Paul Valdez, Houston----------W 6
Feb. 15—Baby Valdez, Bastrop --------KO 6
Mar. 11—Augustin Vega, Bastrop --------W 10
Mar. 22—Leonard Charbert, New Orl---KO 3
June 24—Babe Vance, West Mnoroe----KO 9
July 20—Clyde Mayberry, New Orleans KO 5
Aug. 9—Vic Cardell, New Orleans -----W 10
Sept. 16—Alec Cedillo, Monroe----------W 10
Oct. 18—Joe Vazquez, Monroe----------W 10
Nov. 8—Tino Longoria, Monroe---------W 10

1955

Mar. 14—Guy Guerrette, Monroe--------KO 5
Sept. 7—Baby Garcia, Lake Charles---KO 7
Sept. 26—Pete Sanchez, Monroe----------W 10
Nov. 21—Al Villareal, Lake Charles---KO 2
Dec. 20—Ted Agapiou, Monroe---------KO 2

1956

Jan. 19—Virgil Akins, Dallas-------KO by 4
Feb. 21—Melvin Bell, Kansas City-----KO 1
Mar. 8—Joe Sgro, E. St. Louis---------KO 6
Apr. 3—Chango Patino, Monroe--------KO 4
May 8—Abe Cruz, Monroe----------W 10
June 21—Jimmy Perrault, Monroe------W 10
Aug. 6—Jimmy Perrault, Monroe--------W 10
Sept. 17—Del Flanagan, Monroe---------W 10
Oct. 15—Del Flanagan, Monroe----------W 10
Nov. 15—Chester Miezala, Milwaukee----W 6

JOE COOK 8-4

New Orleans, La., Lightweight

1955

Nov. 14—Bob Sears, New Orleans------KO 1
Nov. 21—Eddie Davis, New Orleans-KO by 2

1956

Jan. 9—Eddie Davis, New Orleans-KO by 2
Jan. 16—Bob Cooper, New Orleans----KO 1
Mar. 19—Cleveland Hamilton, New Orl..W 4
Apr. 25—Tommy Hayes, New Orleans---L 4
May 21—Junius Nixon, New Orl----KO by 4
Sept. 17—Sammy Davis, New Orleans--KO 3
Oct. 1—Dave Dupas, New Orleans-----W 4
Oct. 29—Leonard Sterling, New Orleans-W 4
Nov. 19—Tommy Hayes, New rleans-----W 6
Dec. 10—Solis Scott, New Orleans-------W 6

WAYNE COOKE 7-3-1

Puenta, Calif., Featherweight
(Previous record on page 318, 1952 book.)
(In U. S. Navy 1952-53-54)

1955

Feb. 19—Billy Smith, Hollywood--------KO 2
Mar. 5—Dom Sacco, Hollywood--------KO 3
Mar. 31—Tony Mesa, Los Angeles------KO 5
Apr. 28—Jesse Rodriques, Los Angeles-KO 3
June 20—Billy Evans, Pasadena---------L 6
July 7—Billy Evans, Los Angeles------D 10
Aug. 11—Vic Eisen, Los Angeles--------KO 3
Oct. 15—Jose Cotero, Hollywood----KO by 8

1956

Jan. 16—Baby Comacho, San Diego---KO 1
Feb. 6—Sandy Alvarez, San Diego----KO 2
Apr. 5—Sonny Medina, Los Angeles----L 10

CHARLIE COOPER 3-4

Bridgeport, Conn., Featherweight
(Previous Record, Page 319, 1952 Ring Record Book.)

1952

Aug. 28—Benny Uhl, Ansonia----------L 6
Oct. 20—Nat Terranova, Holyoke--------L 6

1953

July 30—Bobby Courchesne, Ansonia----L 6

1954

July 13—Nick Devanno, Bridgeport-----W 4

1955

July 12—Merrill Olmstead, Bridgeport--W 8
July 19—Bobby Courchesne,
Ansonia ----------KO by 3

Eddie Corma

1956

Feb. 28—Johnny Juliano, Hartford------W 6

JIMMY COOPER 39-21-5

Washington, D. C., Featherweight

1947

Oct. 13—Jimmy Jennette, Washington -W 5
Nov. 21—Ted Williams, Baltimore ----KO 2
Dec. 1—Puggy King, Washington ----KO 4
Dec. 15—Lucky Johnson, Washington--KO 5

1948

Jan. 5—Orlando Fernandez, Wash., D.C. W 8
Feb. 23—Billy Lima, Wash., D. C.-----KO 3
Mar. 15—Jose Cardenes, Wash., D. C.-----L 8
June 1—Joe Kay, Wash., D. C.----------L 8
Sept. 13—Johnny Longo, Wash., D. C. KO 1
Oct. 11—Leo LeBrun, Wash., D. C.--------L 8
Nov. 22—Filberto Osario, Wash., D. C. ---L 10
Dec. 20—Tony Longo, Washington -----KO 5

1949

Jan. 25—Leo LeBrun, Washington ------L 10
Feb. 21—Art Llanos, Washington -------W 10
Mar. 7—Tony Longo, Baltimore---------W 8
Mar. 14—Jose Cardenas, Washington-----W 10
May 3—Danny Petro, Washington-----KO 4
May 16—Marvin Dick, Baltimore------KO 7
June 27—Leo LeBrun, Baltimore---------W 10
Aug. 29—Manuel Ortiz, Washington------W 10
Oct. 3—Charley Titone, Washington----W 10
Oct. 24—Charley Titone, Wash.------KO by 6
Nov. 7—Charley Titone, Washington----D 10
Dec. 12—Filberto Osario, Washington----W 10

1950

Jan. 16—Lino Garcia, Washington ------W 10
Feb. 20—George Sanchez, Washington-KO 9
Mar. 17—Gaetano Annaloro, New York---L 8
Apr. 10—Black Pico, Providence --------W 10
May 22—Charley Titone, Washington----D 10
Sept. 5—Charley Titone, Washington---W 12
Oct. 30—Don Bowman, Washington----KO 4
Nov. 6—Rudy Pasco, Washington-------W 10
Dec. 4—Little Dynamite, Washington---L 10

1951

Jan. 15—Little Dynamite, Washington--KO 6
Feb. 5—Richie Howard, Washington ----L 10
Mar. 19—Pat Thomas, Washington ----KO 3
Apr. 9—Leo LeBrun, Washington ------D 10
May 9—Little Dynamite, Washington ----------KO by 2
May 21—Elmer Barksdale, Baltimore ---D 10
July 16—Gene Smith, Washington --KO by 6
Sept. 17—George Araujo, Providence KO by 3
Dec. 10—Gaetano Annaloro, Washington W 10

1952

Jan. 14—Elmer Barksdale, Washington D. C. ----------KO 8
Mar. 21—Gianni Uboldi, New York------W 6
Aug. —Walter Brown, Baltimore--KO by 9
Oct. 27—Nicola Funari, Washington D. C. ----------L 10
Dec. 1—Puppy Garcia, Havana-----KO by 5

1953

Feb. 10—Charlie McGarrity, Philadelphia ----------W 8
Feb. 23—Nat Divens, Washington------KO 1
Mar. 12—Charley Diggs, Washington----KO 1
Mar. 24—Filberto Osario, Washington----W 6
Apr. 19—Puppy Garcia, Havana--------KO 4
May 16—Kid Anahuac, Havana-----KO by 6
June 2—Gene Smith, Washington------KO 6
July 21—Gene Smith, Washington--KO by 6
Oct. 17—Yogi O'Bera, Washington-----KO 1
Nov. 12—Tony Longo, Baltimore---KO by 8
Dec. 5—Filberto Osario, Washington---L 8

1954

Jan. 12—Baby Beau Jack, Washington--D 8
Mar. 18—Willie Brown, Washington----KO 3
Aug. 27—Elvis Mathews, Columbus------W 6
Oct 26—Nat Jackson, New Orleans-KO by 7
Nov. 27—Orlando Echevarria, Havana ----------KO by 1

1955

May 24—Harold Smith, Washington----KO 9

1956

May 4—Joe Gilchrist, Washington----KO 1
July 9—Sonny Leon, Caracas------KO by 8

RAY COPELAND 6-2-2

Los Angeles, Calif., Lightweight

1956

Jan. 7—Joe Chavez, Hollywood--------W 4
Jan. 19—Hector Garcia, Los Angeles--KO 2
Jan. 28—Rudy Mendoza, Hollywood ----------KO by 3
Mar. 10—Billy Blevins, Hollywood-------W 4
May 17—James Jackson, Los Angeles----D 4
May 19—Art Lopez, Hollywood----------D 4
June 16—Al Contreras, Hollywood-------W 4
Nov. 8—Al Moore, Los Angeles---------W 4
Nov. 15—Posey Bridges, Los Angeles----W 4
Nov. 21—Royal Joiner, Hollywood--------L 4

ANTONIO (TONO) CORIA 6-2

Mexico City, Mexico, Bantamweight

Born, December 18, 1937, Monterrey, Mexico.

1956

Jan. 22—Negro Alfaro, Mexico City-----L 4
Feb. 18—Marcial Galicia, Mexico City ----------KO by 5
Aug. 8—Raul Cruz, Mexico City--------W 6
Sept. 5—Chocolate Sandoval, Mex. City-W 6
Sept. 26—Enrique Fuentes, Mexico City-KO 6
Oct. 27—Carlos Montes, Mexico City---KO 4
Nov. 10—Rosendo Martinez, Mex. City-KO 4
Dec. 12—Juanito Ramirez, Mex. City---KO 2

HERB CORITCHNER 2-0

Philadelphia, Pa., Lightweight

1956

Mar. 8—Sherman Barge, Philadelphia--W 4
May 3—Ed Henderson, Philadelphia---W 4

EDDIE CORMA

Philadelphia, Pa., Lightweight 17-1

1954

Feb. 26—Jack Cassidy, Philadelphia----KO 2
Mar. 19—Wally Odum, Philadelphia-----W 2
Apr. 2—Wendell Douglas, Philadelphia KO 2
Apr. 23—Jimmy Bryant, Philadelphia----W 6
Apr. 30—Charlie Cummings, Phila.-------W 7
July 12—Emil Meyers, New York------KO 2
Aug. 25—Tony Celano, New York-------KO 2
Oct. 15—Tommy Reed, Philadelphia--KO 5
Nov. 12—Billy Davis, Philadelphia----KO 1
Dec. 3—Chicken Rubin, Philadelphia---W 8

1955

Jan. 28—Reuben Davis, Philadelphia---KO 4
Feb. 18—Earl Clemmons, Philadelphia--W 8
Mar. 31—Bobby Douglas, Philadelphia---W 8
Apr. 26—Jake Josato, Philadelphia-----W 8
July 11—Fredrico Escolara, New York--W 6
Sept. 12—Fredrico Escolara, New York--W 6
Oct. 21—Paolo Rosi, New York----KO by 7

1956

Jan. 19—Manny Davis, Philadelphia---KO 2

ANGEL CORONADO 1-1

Mexican Bantamweight

1956

July 28—Agustin Perez, Mazatlan------KO 3
Aug. 4—Pastor Gonzales, Los Mochis----------KO by 6

RUDY CORONADO 19-5

Mexican Bantamweight

1954

Aug. 18—Tony Torres, Mexico City------W 10
Oct. 20—Pedro Garcia, Mexico City---KO 3
Nov. 10—Kid San Martin, Mexico City-KO 5
Dec. 8—Luis Villa, Mexico City-----W Dis 6

1955

Jan. 22—Lino Botello, Mexico City-----KO 8
Mar. 5—Baby Ruiz, Mexico City----KO by 6
June 22—Pedro Garcia, Mexico City----KO 4
July 20—Mario deLeon, Mexico City----L 10
Aug. 31—Rogelio Saucedo, Mexico City ----------KO by 3
Oct. 15—Kid Oliva, Guadaljara--------KO 5
Oct. 29—Manuel Rodriquez, Mex. City-KO 10

1956

Jan. 18—Chucho Tello, Mexico City----W 10
Feb. 15—Mario deLeon, Mexico City ----------KO by 6

Carmelo Costa

Mar. 9—Lino Botello, Guadalajara----KO 1
Apr. 14—Mario deLeon, Guadalajara--KO 10
May 13—Rogelio Saucedo, Guadalajara-W 10
June 9—Henry Morales, Leon---------KO 1
June 11—Otilio Galvan, Guadalajara---KO 4
July 9—Kid Leoncito, Guadalajara---KO 1
July 15—Chanaco Jiminez, Los Mochis KO 3
Aug. 4—Ernesto Castenada, Guadalajara ----------KO 4
Sept. 8—Angel Guerrero, Guadalajara---L 10
Oct. 6—Luis Gutierrez, Guadalajara--KO 4
Nov. 24—Tony Alamillo, Mazatlan-----KO 6

FRANKIE CORPUS 6-1

Austin, Texas, Lightweight

1955

Oct. 3—Armando Flores, Austin------KO 3
Nov. 10—Jackie Lane, Austin---------KO 1
Dec. 12—Jesse Hernandez, Austin-----KO 4

1956

May 21—Leon DeArment, Tyler-------KO 2
June 21—Ricard Garnica, Dallas----KO by 5
Oct. 1—Charles Patterson, Austin------W 5
Dec. 3—Jesse Gutierrez, Austin--------W 6

JORGE CORREA 2-1

Yucatan, Mexico, Flyweight

1956

Feb. 22—Ray Valadez, Merida----------L 6
Mar. 28—Ray Valadez, Merida----------W 6
Apr. 18—Baby Vazquez, Merida--------KO 6

TOMMY CORRICK 31-9-3

Toronto, Ont. Featherweight

Born, March 3, 1930.

1950

Apr. 10—Shawn McGuinness, Toronto---W 4
Apr. 24—Johnny Howard, Toronto ----KO 4
May 8—Jim Steeves, Toronto ----------W 6
May 22—Jimmy Steeves, Toronto -------W 4
Sept. 13—Jimmy Demura, Toronto ------W 4
Sept. 26—Charles McGarrity, Toronto----L 4
Nov. 7—Ross Flagg, Toronto----------W 6
Nov. 28—Eddie Gonzales, Toronto------KO 4
Dec. 11—Michael O'Brien, Toronto------D 6

1951

Jan. 3—Manuel Baptista, Toronto-----W 6
Jan. 12—Bucky Gardner, Toronto------W 5
Feb. 27—Max Males, Toronto ----------W 6
Mar. 26—Johnny Tovern, Toronto ------W 6
Apr. 9—Dominic LaRosa, Toronto ------W 6
Apr. 23—George Sinclair, Toronto -----L 6
June 4—Max Males, Montreal ----------W 6
June 18—Claude Meunier, Toronto ------W 6
Sept. 10—Jimmy Steeves, Toronto------KO 5
Sept. 25—Clement Bolduc, Toronto------W 8
Oct. 15—Dexter Connors, Toronto ------W 6
Nov. 19—Dexter Connors, Toronto------W 6
Dec. 11—Leo Nash, Toronto----------W 6

1952

Jan. 22—George Sinclair, Toronto -------L 8
Feb. 5—Tony Maiorani, Toronto --------L 6
Jan. —Dexter Connors, Toronto ------W 6
Mar. 17—Raul Prado, Toronto ----------W 6
Dec. 1—Earl Bibbs, Toronto----------W 6
Dec. 15—Calvin Leigh, Toronto----------W 6

1953

Jan. 10—Billy Wagner, Detroit----------L 6
Jan. 24—Dick Cassady, Detroit----------W 6
Apr. 20—Emile Lamarche, Toronto------W 6
Apr. 27—Emile Lamarche, Montreal----W 6
June 8—Don Grinton, Toronto----------W 6

1954

Jan. 26—Jimmy DeMura, Toronto -------D 6

1955

Jan. 17—Eric Pispa, Toronto----------W 6
Feb. 7—Bobby Courchesne, Montreal ----------KO by 9
Mar. 7—Eric Pispa, Toronto----------W 6
Apr. 26—Bobby Courchesne, Toronto----L 8
May 17—Dick Ramizetti, Detroit--------L 6
June 13—Jimmy DeMura, Toronto-------D 6

1956

Jan. 9—Art Allison, Toronto----------W 6
June 11—Harry Warren, Toronto------KO 4
Sept. 10—Gaby Paliotti, Toronto---------L 12
(Canadian Featherweight Title.)

CHICO CORSEY 4-23-3

Chester, Pa., Middleweight

1951

Feb. 3—Tony Fargineri, Philadelphia--L 4
Mar. 15—Tony Fargineri, Philadelphia--L 4
Apr. 9—Herman Murphy, Pottsville KO by 2
June 11—Manny Bowser, Chester--------L 4
July 20—Ted Queen, Chester----------L 4
July 30—Jimmy Carlini, Philadelphia---L 4
Oct. 25—Paul Gornick, Reading---------D 4
Oct. 27—Don Braun, Philadelphia--KO by 3

1952

Jan. 24—Joey Pastore, Philadelphia ----L 4
Jan. 26—Roosevelt Coward, Philadelphia ----------KO by 2
Mar. 15—Ernie D'Aulerio, Philadelphia--D 4
Apr. 5—Sam Serrat, Philadelphia ----KO 3
June 16—Jimmy Halderman, Allentown-KO 1
Nov. 8—Chick Alexander, Philadelphia-L 6

1953

Mar. 7—Pete Logue, Philadelphia-------L 6
Apr. 11—Tommy Marciano, Philadelphia L 6
July 9—Earl Clemons, Wilmington-----W 6
Aug. 15—Tommy Marciano, Boyertown--L 6
Oct. 9—Johnny Cook, Philadelphia----L 6
Nov. 13—Frank Logue, Philadelphia----L 6
Nov. 28—Johnny Cook, Philadelphia----L 6
Dec. 18—Johnny Gentile, Philadelphia---L 7

1954

Feb. 25—Frankie Wetzel, Phila.-------KO by 4
—Carmen Bartolomea, Phila. KO by 4
Aug. 14—Johnny Vetti, Philadelphia----KO 1

1955

Feb. 25—Jake Josato, Philadelphia------L 7
Mar. 22—Carmen Bartolomeo, Philadelphia ----------L 6

1956

June 14—Buddy Rush, Philadelphia-----L 6
June 28—Al Williams, Philadelphia------D 4
Oct. 18—Al Stiles, Philadelphia----------L 4

JOE CORSO 4-4-1

Yucatan, Mexico, Featherweight

1954

Mar. 24—Mike Hernandez, Yucatan------L 10
Oct. 27—Kid Laredo, Yucatan----------W 10

1955

Jan. 26—Cesar Morales, Merida---------L 10
Mar. 2—Roch Carvajal, Merida---------D 10
Mar. 16—Roberto Lagunes, Merida------L 10
Apr. 2—Alcibidiades Cruz, Ismael------W 8
May 11—Lucio Torres, Merida----------L 10

1956

Feb. 1—Antonio Rosado, Merida------KO 5
July 30—Ray Mancilla, Hunucma--------W 8

MACK CORVEY 1-1

Los Angeles, Calif., Lightweight

1956

Aug. 9—Andy Solis, Los Angeles------KO 1
Aug. 23—Jose Martinez, Los Angeles ----------KO by 3

BOB COSGROVE 5-3

Pittsburgh, Pa., Light Heavyweight

1955

Sept. 20—Carl Ferguson, Miami Beach--KO 1
Oct. 12—Tommy Simonetti, Miami------L 6
Oct. 26—Gordon Pouliot, Miami Beach--W 4
Nov. 1—Gordon Pouliot, Miami Beach--W 4
Nov. 15—Tom Tatum, Miami Beach-KO by 4

1956

May 31—Crowe Peele, New Orleans-KO by 2
July 11—Joe Moran, Miami Beach------W 6
July 19—Joe Moran, Orlando----------W 8

CARMELO COSTA

Brooklyn, N. Y., Featherweight

Born, May 10, 1934. 30-5-5

1952

July 1—Corky Rogers, Brooklyn-------W 4
July 21—Ed Smith, Brooklyn ----------W 6
Aug. 4—Henry Beltrante, Brooklyn----W 6

Carmelo Costa - Jose Luis Cotero - Charley Cotton

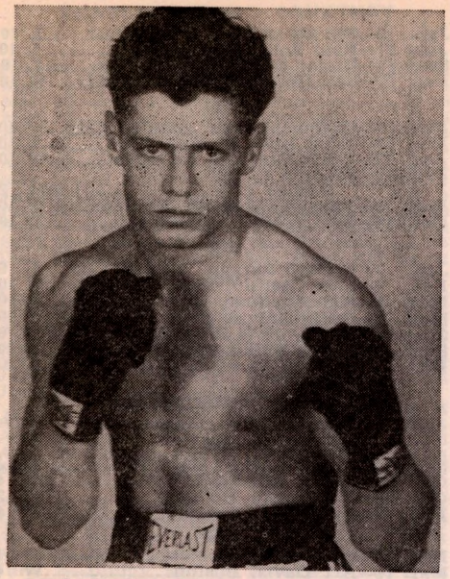

CARMELO COSTA, Brooklyn, N. Y.

Sept. 29—Mike Tocci, Brooklyn ---------KO 5
Oct. 9—Earl Hilton, New York ---------W 6
Oct. 20—Bobby DuFour, Brooklyn-------KO 4
Nov. 13—Tommy Reed, New York City--W 6
Nov. 22—Johnny Carr, Brooklyn---------W 6
Dec. 8—Charlie McGarrity, Brooklyn--W 6
Dec 22—Freddy Smith, Brooklyn--------W 6

1953

Feb. 2—Eddie Griffin, Brooklyn---------D 6
May 18—Ray Edwards, Brooklyn---------W 6
June 1—John Donaldson, Brooklyn----KO 1
June 22—Ray Edwards, Brooklyn---------D 6
July 29—Leo LeBrun, New York---------W 6
Aug. 24—Libby Manzo, Brooklyn---------D 8
Dec. 7—Gullermo Roberts, Brooklyn--W 6
Dec. 28—Bob Gory, Brooklyn----------W 6

1954

Jan. 22—Herky Kaminsky, New York---W 4
Feb. 16—Ike Chestnut, New York---------W 8
Mar. 9—Al Tisi, New York----------W 8
Apr. 12—Earl Hilton, Brooklyn----------W 8
May 31—Frankie Sodano, Brooklyn-----W 8
June 14—Baby Ortiz, Brooklyn----------W 10
July 26—Vic Toweel, Brooklyn----------W 10
Sept. 27—Gene Smith, Brooklyn---------W 10
Oct. 25—Rudy Garcia, Brooklyn---------L 10
Dec. 6—Bobby Bell, Brooklyn----------L 10

1955

Feb. 21—Bobby Bell, Brooklyn----------W 10
Mar. 18—Joe Lopes, New York----------W 10
May 2—Tony Puleo, New York----------D 10
May 27—Lulu Perez, New York---------W 10
Sept. 2—Bobby Bell, New York---------W 10
Nov. 11—Joe Lopes, New York----------W 10

1956

Mar. 2—Baby Vasquez, New York------W 10
Mar. 20—Cherif Hamia, New York-------L 10
June 27—Ike Chestnut, Washington-KO by 8
July 31—Paul Jorgensen, Houston------D 10
Nov. 20—Paul Jorgensen, Houston-------L 10
Dec. 12—Paul Jorgensen, New York-----W 10

ALFREDO COTA 9-0-1

Mexico City, Mexico, Welterweight

1955

Dec. 14—Joe Castaneda, Mexico City--KO 7

1956

Jan. 7—Memo Garmendia, La Paz----KO 9
Jan. 14—Pinky Peralta, La Paz---------D 10
Mar. 14—Al Villegas, Mexico City-------W 10
May 19—Roy Love, Ensenada----------W 10
June 18—Arnold Hill, La Paz----------W 10
July 7—Regino Aguila, Tijuana-------KO 9
July 28—Arnold Hill, La Paz----------KO 3
Aug. 8—Jorge Vazquez, Ensenada-----KO 4
Sept. 19—Chato Duarte, Ensenada------KO 2

GIL COTA 1-3

Ensenada, Mexico, Featherweight

1956

July 18—Hielero Fernandez, Ensenada-KO 3
Aug. 8—Caracol Hernandez, Ensenada--L 4
Oct. 3—Jorge Gonzalez, Ensenada-KO by 3
Oct. 10—Caracol Hernandez, Ensenada--L 4

JOSE LUIS COTERO

Dallas, Texas, Featherweight

Born, Nov. 3, 1933. 31-10-5

1952

July 29—Lorenzo Arana, Los Angeles--W 4
Aug. 2—Billy Evans, Hollywood --------L 4
Aug. 5—Billy Bevil, Los Angeles--------W 4
Aug. 30—Cande Miranda, Hollywood----KO 3
Sept. 9—Billy Evans, Los Angeles-------D 4
Sept. 30—Billy Peacock, Los Angeles-----L 4
Nov. 15—Billy Evans, Hollywood--------W 4
Nov. 19—Ramon Sosa, Juarez----------W 6
Dec. 2—Fernando Bastidas, Los Angeles ----------D 4

1953

Mar. 10—George Jacquet, Los Angeles-KO 6
Mar. 31—Jorge Manjaras, Los Angeles----L 6
May 26—George Jacquet, Los Angeles---W 6
June 25—Sammy Garcia, Los Angeles----W 6
July 7—Alex Frimbas, Los Angeles----KO 4
July 20—Billy Evans, South Gate--------W 6
Aug. 11—George Jacquet, Los Angeles KO 5
Sept. 1—Jess Mongia, Los Angeles------KO 7
Oct. 6—Tommy Umeda, Los Angeles--W 10
Nov. 24—Dave Rollins, Los Angeles-----L 10

1954

Feb. 1—Reuben Smith, South Gate------D 10
Mar. 16—Dave Rollins, Los Angeles------D 10
May 24—Russ Tague, Butte----------L 10
Oct. 5—Tommy Maiorana, Ocean Park ----------KO 3
Oct. 26—Leroy Richards, Ocean Park---W 10
Nov. 16—Sonny Strauss, Ocean Park----W 10
Dec. 7—Billy Evans, Ocean Park-------W 10

1955

Jan. 4—Augie Villa, Ocean Park-----KO 6
Jan. 22—Reuben Smith, Hollywood-----W 10
Mar. 1—Gil Velarde, Ocean Park-------W 10
Mar. 10—Reuben Smith, Los Angeles-----L 10
Apr. 2—Russell Tague, Hollywood------W 10
Apr. 26—Chico Rosa, Ocean Park------KO 10
May 24—Pete Kawala, Ocean Park------W 10
June 25—Kid Anahuac, Hollywood-------L 10
Aug. 25—Gil Velarde, Los Angeles-------W 10
Oct. 4—Larry Vasquez, Butte----------L 10
Oct. 15—Wayne Cooke, Hollywood----KO 8
Dec. 17—Tommy Bain, Hollywood--------D 10

1956

Jan. 21—Russ Tague, Hollywood-------KO 4
Feb. 10—Manuel Armenteros, Juarez----L 10
Apr. 28—Kenny Davis, Hollywood------W 10
June 30—Kenny Davis, Hollywood-------L 12
Aug. 4—Roberto Bolanos, Hollywood--W 10
Oct. 6—Bobby Courchesne, HollywoodKO 10
Nov. 3—Bobby Bell, Hollywood---------W 10
Dec. 8—Dave Gallardo, Hollywood------W 10

CHARLEY COTTON 40-15-1

Toledo, O., Middleweight

1948

July 16—Woody Woods, Windsor------KO 4
July 30—Jimmy Welsh, Columbus--------L 6
Sept. 28—Allie Gronik, Detroit----------W 4
Oct. 19—George Warren, Detroit-------KO 2
Oct. 25—Sonny Akers, Toledo----------KO 3
Nov. 9—Chuck Simmons, Detroit------KO 2
Nov. 23—Dale Boggs, Detroit----------KO 5
Nov. 26—Frankie Ivan, Toledo---------KO 3

1949

Jan. 17—Cuban Flash, Toledo----------W 6
Mar. 21—Willie Guy, Toledo----------KO 2
Apr. 25—Floyd Fedler, Toledo----------W 8
July 18—Bruce Ubaldo, Philadelphia-----W 6
July 25—Joe Brewer, Philadelphia-------W 6
Aug. 22—John Thunderbird, Phila.-------W 6
Sept. 6—Chico Varona, Philadelphia-----L 8
Oct. 14—Shamus McCray, Chicago-----KO 2
Nov. 9—Howard Williams, Detroit-----KO 2

Charley Cotton - Bobby Courchesne

1950

Jan. 3—Charley Rouselle, Detroit ____W 8
Jan. 25—Jesse Bradshaw, Detroit ____KO 6
Mar. 13—Levi Southall, Chicago _____W 10
Mar. 27—Levi Southall, Chicago _____W 8
Apr. 14—Tommy Darrough, Toledo____KO 1
May 3—Gene Burton, Toledo _____W 10
June 12—George Costner, Toledo _____L 10
Sept. 6—Ron Delaney, Toledo _____L 10
Oct. 24—Charley Salas, Toledo_____W 10
Nov. 9—Ronnie Delaney, Cleveland____L 10

1951

Jan. 24—George Sherman, Chicago ____L 10
Feb. 14—Danny Womber, Chicago ____KO 5
Apr. 11—Eddie Smith, Chicago _____W 6
May 9—Floyd Felder, Chicago _____W 6

1952

(Inactive)

1953

May 7—Chuck Coleman, Detroit_____W 8
Aug. 22—Lou King, Toledo_____W 8
Nov. 13—Billy Sudduth, Chicago_____KO 4

1954

Jan. 13—Evan Buford, Chicago_____KO 2
Feb. 10—Johnny Brown, Chicago_____L 6
Apr. 6—Eddie Sims, Toledo_____W 10
May 26—Tommy Swan, Toledo_____KO 3

1955

Jan. 11—Clarence Riley, Detroit_____KO 6
Feb. 23—Kid Charolito, Miami Beach__KO 9
Mar. 16—Honey Chile Johnson, Miami__KO 5
Apr. 5—Sammy Walker, Miami Beach_KO 10
May 10—Sammy Walker, Holyoke_____L 10
July 5—Georgie Johnson, Miami Beach _____KO by 8
Nov. 14—Andrew Brown, New Orleans__W 10
Nov. 21—Charley Joseph, New Orleans__L 10

1956

Apr. 10—Lester Felton, Toledo_____KO 2
Mar. 7—Joey Giardello, New York_____W 10
May 28—Joey Giardello, New York_____W 10
June 18—Franz Szuzina, New York_____D 10
Aug. 6—Rory Calhoun, New York_____L 10
Sept. 18—Henry Hank, Toledo_____W 10
Oct. 10—Spider Webb, Chicago_____L 10
Nov. 15—Joey Giardello, Milwaukee_____L 10
Nov. 26—Franz Szuzina, Providence _____KO by 3
Dec. 14—Joey Giardello, Cleveland_____L 10

BETO COURAY 23-22-4

Mexican Featherweight

1950

June 21—Lupe Diaz, Mexico City_____W 10
July 8—Fili Nava, Mexico City_____W 10
July 26—Lino Botello, Mexico City_____L 10
July 29—Panchito Uribe, Mexico City___L 10
Sept. 6—Babe Ruiz, Mexico City_____L 10
Sept. 23—Manuel Hernandez, Mex. City_W 10
Oct. 11—Jorge Manjarrez, Mexico City__L 10
Nov. 25—Gabriel Diaz, Mexico City__KO by 2
Dec. 9—Tony Vasquez, Mexico City____W 10

1951

Jan. 13—Tony Vasquez, Tampico_____D 10
Apr. 14—Monito Flores, Mexico City ___W 10
Apr. 22—Lino Bothello, Mexico City ____D 10
May 30—Lino Bothello, Mexico City ____L 10
June 20—Angel Iglesias, Mexico City ____L 10
July 14—Trini Ruiz, Mexico City_____W 10
Aug. 4—Angel Iglesias, Mexico City___W 10
Sept. 5—Lino Borello, Mexico City_____W 10
Nov. 3—Babe Rivera, Mexico City_____W 10
Dec. 22—Tony Valquez, Mexico City_____L 10

1952

Mar. 22—Babe Rivera, Mexico City_____L 10
May 3—Emilio de la Rosa, Mexico City_W 10
May 17—Genaro Serafin, Mexico City____L 10
June —Genaro Serafin, Mexico City___W 10
July 30—Chebo de la Torre, Mexico City_W 10
Aug. 23—Ciro Morasen, Havana _____L 10
Oct. 10—Aurelio Romero, Mexico City__W 10

1953

Feb. 7—Pepe Montes, Mexico City__KO by 7
May 2—Baby Rivera, Mexico City_____W 10
May 16—Manuel Armenteros, Mexico City _____W 10
July 29—Raul Solis, Mexico City_____W 10
Sept. 5—Luis Castillo, Mexico City_____W 10
Oct. 17—Raton Macias, Mexico City____L 12

1954

Jan. 2—Fili Nava, Mexico City_____L 10
July 31—Raul Solis, Mexico City_____L 10
Sept. 10—Victor Quijano, Vera Cruz_____L 10
Dec. 15—Roy Hernandez, Mexico City___W 10

1955

Feb. 19—Chamaco Ortiz, Mexico City__W 10
Mar. 19—Trini Ruiz, Mexico City_____L 10
Apd. 21—Lucio Ginzalez, La Guna_____W 10
July 16—Joaquin Carillo, Mexico City _____L Dis. 2
Sept. 3—Papelero Sanchez, Mexico City_W 10
Oct. 18—Saul Toledo, Minatitlan_____D 10

1956

Jan. 7—Genaro Serafin, Mexico City___L 6
Feb. 7—Luis Castillo, Piedras Negras__W 10
Mar. 3—Kid Anahuac, Monterrey_____L 10
Mar. 9—Otilio Galvin, Piedras Negras__W 10
June 16—Emilio de la Rosa, Monterrey_NC 6
Sept. 8—Memo Baltazares, Orizaba_____L 10
Dec. 13—Frankie Campos, Mexicali_____L 10

BOBBY COURCHESNE 49-L-2

Chicopee, Mass., Lightweight

1952

Sept. 29—Rafael LaBoy, Holyoke _____W 4
Oct. 13—Miguel Angelo, Holyoke _____KO 4
Oct. 20—Dick Byers, Holyoke _____KO 2
Dec. 8—Art Davis, Boston_____W 4

1953

Feb. 7—Phil Molea, Boston_____KO 1
Mar. 14—Art Davis, Boston_____W 4
Apr. 27—Rocky Genaro, Worcester____KO 3
May 11—Jerry Kortright, Holyoke_____W 6
May 18—Braxton Reed, Holyoke_____W 6
June 8—Baby Beau Jack, Holyoke_____D 6
July 30—Charley Cooper, Ansonia_____W 6
Sept. 3—Stoney Goudette, Thompsonville, Conn. _____W 6
Oct. 19—Jerry Kortright, Holyoke____KO 7
Nov. 2—Baby Beau Jack, Holyoke_____W 8
Nov. 16—Sonny Bishop, Holyoke_____KO 3
Dec. 7—Don Amarosa, Holyoke_____KO 2
Dec. 28—Harry Smith, Holyoke_____L 8

1954

Jan. 18—Johnny Lemmons, Holyoke_____L 8
Feb. 1—Gus Rivers, Holyoke_____KO 2
Mar. 8—Merrill Olmstead, Holyoke_____W 8
Mar. 15—George Abarca, Holyoke_____KO 3
Mar. 29—Art Mullin, Holyoke_____W 8
Apr. 12—Charley Titone, Holyoke_____W 8
Apr. 26—Johnny Lemmons, Holyoke____KO 1
May 17—Harry Smith, Holyoke____KO by 6
June 26—Gilbert Clave, Waterville_____KO 4
Sept. 2—Myrel Olmstead, Thompsonv__KO 5
Oct. 18—Dexter Connors, Montreal_____W 8
Oct. 26—Filberto Osario, Holyoke_____W 8
Nov. 16—Bobby Weaver, Holyoke_____KO 5
Nov. 29—Jimmy DeMura, Montreal_____W 10
Dec. 7—Segundo Perez, Holyoke_____W 8
Dec. 27—Charlie McGarrity, Montreal___W 10

1955

Jan. 18—Tony Longo, Holyoke_____W 10
Feb. 7—Tommy Corrick, Montreal_____KO 9
Mar. 21—Pat Marcune, Montreal_____W 10
Apr. 4—Rocky Sullivan, Providence____W 8
Apr. 18—Art Mullin, Montreal_____KO 4
Apr. 26—Tommy Corrick, Toronto_____W 8
June 15—Pat Marcune, Montreal_____D 10
July 19—Charlie Cooper, Ansonia_____KO 3
Sept. 5—Sonny Puleo, New York_____KO 9
Oct. 10—Lulu Perez, New York_____L 10
Nov. 14—Miguel Berrios, New York_____W 10
Nov. 22—Joey Gambino, Holyoke_____W 10
Dec. 13—Leroy Jones, Holyoke_____W 10
Dec. 27—Joe Wilkinson, Holyoke_____W 10

1956

Jan. 10—Johnny O'Brien, Holyoke_____W 10
Feb. 6—Miguel Berrios, New York_KO by 5
May 15—Dom Sacco, Holyoke_____KO 4
May 28—Rocky Sullivan, Quebec_____KO 10
July 16—George Monroe, Boston_____W 10
(Won New England Lightweight Title.)
Sept. 24—Steve Ward, Holyoke_____W 12
(Title Bout.)
Oct. 6—Jose Cotero, Hollywood____KO by 10
Nov. 12—Pat McCoy, Holyoke _____W 10
Dec. 3—Stony Gaudette, Holyoke_____KO 3

Mickey Crawford

CHARLIE (CHUCK) COURTNEY 7-16-8
Oakland, Cal., Welterweight

1954

Feb. 23—John Freshwater, Richmond---KO 3
Mar. 9—Chuck Carter, Richmond-------L 4
Mar. 16—John Freshwater, San Jose-----W 6
Mar. 23—Chuck Carter, Richmond-------D 4
Apr. 5—Al Barbero, San Francisco------W 4
Apr. 12—Al Barbero, San Francisco------D 4
Apr. 22—Al Barbero, Richmond ----------L 4
May 11—Al Barbero, Richmond-----KO by 5
June 29—Bolo Montes, San Jose---------KO 4
July 27—Sonny Amoroso, Richmond-KO by 3
Sept. 7—Dave Johnson, Richmond-KO by 4
Sept. 23—Tommy Flores, San Francisco--L 5
Dec. 15—Alex Amador, San Fran..KO by 2

1955

Mar. 22—Curley Daniels, Richmond-----W 4
Mar. 28—Curley Daniels, Stockton-------D 4
Apr. 18—Dave Johnson, San Francisco---L 5
May 3—Edgar Jones, Richmond--------W 4
May 31—Dave Johnson, Richmond------L 4
June 3—Sam Lockhart, Stockton--------L 4
June 18—Mickey Northrup, Hollywood ----------KO by 4
Aug. 9—John Milton, Sacramento------W 6
Aug. 14—Vince Bonomo, Stockton-------L 6
Aug. 26—Tommy Flores, San Francisco--D 6
Sept. 13—Toby Alvarado, San Jose-------D 6

1956

Feb. 21—Al Jackson, Sacramento--------L 6
Mar. 13—Frank Skidmore, Fresno-------D 10
Apr. 5—Sammy LaCrosse, San Fran.---D 6
Apr. 9—Ike Jenkins, Stockton----------L 6
June 2—Jimmy McCoy, Eureka---------D 8
Aug. 7—Stan Harrington, Honolulu KO by 6
Oct. 16—Abe Nance, Stockton----------L 8

LUIS COVARRUBIAS 1-3-1
Mexico City, Mexico, Featherweight

1955

Aug. 4—Pedro Pina, Laguna--------KO by 4
Sept. 7—Felipe Sosa, Mexico City--KO by 6
Oct. 19—Memo Baltazares, Mexico City-L 10
Nov. 23—Fifi Torres, Mexico City------KO 1

1956

Jan. 18—Cubanito Linaldi, Mexico City ----------NC 5

BURTON COX 1-1
Bermuda Lightweight

1956

June 25—Arthur Dowers, Hamilton-------L 4
Aug. 18—Vincent Tuzzo, Hamilton------W 4

COLLIER COX 12-13-4
Phoenix, Ariz., Lightweight

1953

Sept. 23—Tony Cadena, Phoenix----------L 5
Oct. 20—Ray Milo, Phoenix----------KO 2
Oct. 25—Frankie Salas, Tucson---------W 5
Nov. 9—Frankie Salas, Tucson----------D 4
Nov. 14—Vic Ponce, Hollywood-----KO by 2
Nov. 23—Frankie Salas, Tucson---------W 5
Dec. 6—Chango Caballos, Nogales------W 10
Dec. 15—Willie Alvarado, Phoenix------W 4

1954

Mar. 6—Mickey McGuire, Hollywood--KO 2
May 3—Franky Salas, Tucson----------L 4
May 24—El Tigre, Tucson----------W 4
May 28—Bobby Satchell, Phoenix-------L 6
June 7—Alex Fimbres, Tucson----------W 4
July 15—Sonny Leon, Tucson----------D 4
Aug. 16—Duke Emery, Tucson---------KO 2
Aug. 30—Tommy Savo, Tucson----------W 4
Oct. 9—Candy Lopez, Hollywood-KO by 4

1955

Mar. 15—Johnny Hart, Tucson------KO by 4
Apr. 9—Frankie Salas, Tucson----------L 10
May 15—Saco Blackburn, Florence-------D 6
June 19—Eddie Guerrio, San Carlos------D 6
Nov. 14—Frankie Salas, Globe----------L 10

1956

Feb. 28—Bobby Satchell, Phoenix-------W 10
Apr. 24—Bobby Satchell, Phoenix-------L 6
May 28—Tommy Lee, Tucson-------KO by 4
June 18—Rudy Garcia, Tucson------KO by 8
Aug. 15—Sherman Liggins, Phoenix-----W 4
Sept. 17—Frankie Salas, Tucson---------L 10
Oct. 20—Roberto Garcia, Mex. City-KO by 7

JOHNNY COX 5-11
Brooklyn, N. Y., Middleweight

1953

Dec. 14—Eddie Demars, Holyoke---------L 4

1954

Jan. 4—Nick Merulo, Holyoke---------KO 3
Jan. 18—Leroy Fasion, Holyoke---------W 4
Jan. 25—Joe Cosmos, Holyoke----------W 4
Feb. 18—Howard Soligny, Newark-------W 6
Mar. 8—Gerry Tessier, Holyoke---------L 4
Mar. 16—Johnny Pruitt, New York-KO by 4
Apr. 30—Terry Chicchetti, New York-KO by 1
July 29—Gerry Tessier, Thompsonville--L 6
Aug. 26—Fred Collier, New York---------L 4
Sept. 9—George Belloni, New York----KO 3
Sept. 18—Sonny DeGeorgio, Bklyn..KO by 2
Nov. 16—Gerry Tessier, Holyoke---------L 4
Dec. 7—Gerry Tessier, Holyoke---------L 6

1955

May 3—Tommy Kirk, Bristol, Pa...KO by 2
Oct. 24—Don McAteer, New York-KO by 3

1956

July 30—Nick Dellova, New York--KO by 4

LOU (CHUCK) CRAIG 6-1-1
Monroe, Mich., Middleweight

1955

July 11—Bob Smith, Auburn----------KO 2
Sept. 20—Henry Bronko, Detroit--------W 5
Nov. 15—Joe Schmolze, Milwaukee------W 6

1956

June 13—Leffie Walker, Windsor---------D 6
July 3—Leffie Walker, Detroit----------W 5
July 25—Lou King, Chicago----------KO 5
July 31—Henry Hank, Winsdor-----KO by 2
Dec. 8—Leffie Walker, Toledo----------W 6

MICKEY CRAWFORD
Saginaw, Mich., Welterweight
Born, March 11, 1934. 8-1

1955

Dec. 12—Leo Des Jardin, Saginaw------W 4

1956

Jan. 12—Chuck Taylor, Flint----------W 4
Feb. 9—Virgil Williams, Traverse City-W 6
Apr. 21—Don Jose, Windsor----------W 4
May 19—Rin Dash, Detroit----------W 5
July 3—Larry McCartney, Detroit----KO 5
Aug. 21—Don Wallace, Windsor----------L 5
Nov. 6—Art Lusby, New York----------W 6
Dec. 3—Tony Cambria, Reading--------W 5

TOM CREARY 2-1
(Tony Career)
New York, N. Y., Middleweight

1956

Apr. 17—Jackie Maddox, Hartford------W 6
May 14—Ernie Bridgeforth, New York--W 4
June 5—Yvon Turelle, Montreal---------L 6

DENNY (DEAN) CRISP 1-3-1

1956

Aug. 25—DeWitt Lewis, Hollywood------L 4
Sept. 15—Herbert Bunch, Hollywood---KO 2
Oct. 13—Jerry Goldberg, Hollywood---TD 1
Nov. 3—Don Farmer, Hollywood--------L 4
Nov. 24—DeWitt Lewis, Hollywood-------L 4

JOHN (KID) CROCKETT 6-10-1
Washington, D. C., Heavyweight

1950

May 3—Johnny Shields, Washington---L 4
Oct. 23—Ben Harrison, Washington-----W 4

1951

Jan. 4—Julian Keene, Washington-KO by 2
Feb. 12—Jesse Manigault, Baltimore----KO 2
Mar. 2—Elton Evans, Reading----------D 8
Apr. 2—Jesse Manigault, Balt.------KO by 4
Oct. 29—Joe Flood, Washington---------KO 2
Nov. 12—Charles Wilson, Phila.------KO by 3
Nov. 26—Johnny Shields, Wash.-----KO by 1

Charlie Cummings

1952

Jan. 10—Bert Whitehurst, Balt.----KO by 1
Jan. 14—Johnny Shields, Washington ----------KO by 1
Feb. 6—Bert Whitehurst, Balt.------KO by 3

1953

Sept. 5—Flako Langford, Washington--KO 2
Nov. 12—Tommy Thompson, Baltimore ----------KO by 3

1954

Feb. 17—Kid Saucer, Washington--------W 4

1955

Jan. 26—Kid Saucer, Norfolk----------KO 2

1956

Feb. 16—Bob Drummond, Youngstown--L 6

BOB (KID) CROXTON 1-5-2

Sherbrooke, Que., Canada, Middleweight

1954

Dec. 27—Yvon Turenne, Montreal-------L 4

1955

Mar. 7—Butch Bousquet, Montreal------D 6
Mar. 28—Butch Bousquet, Quebec-------W 6
Apr. 4—Marcel Piau, Montreal---------L 6
Apr. 25—Rocky DuFour, Quebec---------L 6

1956

Mar. 5—Burke Emery, Quebec----------L 6
Apr. 16—Yvon Turenne, Montreal--KO by 1
Oct. 22—Ekhart Korzer, Montreal-------D 4

CHARLIE CRUMP 1-2-1

Pocatello, Idaho, Heavyweight

1955

Dec. 1—George Tavares, Boise---------D 4
Dec. 15—Bob Smith, Boise----------KO 1

1956

Mar. 15—George Tavares, Boise-----KO by 6
June 18—Roque Maravilla, Boise---KO by 2

ABE CRUZ 6-15-3

Chicago, Ill., Middleweight

1954

May 29—Al Berry, Indianapolis----------L 4
June 2—Johnny Nieman, St. Louis------W 4
Aug. 19—Alan Kennedy, Saginaw--------L 6
Aug. 31—John Barnes, Detroit----------L 5
Nov. 18—Gene Buzzello, Omaha----------L 4
Dec. 7—Major Woodson, Chicogo-----KO 3
Dec. 28—Paul Nicholas, Milwaukee -----L 6

1955

Feb. 1—Paul Nicholas, Chicago--------W 5
Mar. 1—Cloyed Ketcherside, St. Louis--L 6
Mar. 10—Jimmy Perrault, LaCrosse-----L 6
Mar. 16—Jimmy Perrault, St. Paul------L 6
Apr. 26—Carlo Sarlo, Chicago----------D 4
May 12—Jim Hegerty, La Crosse--------D 4
June 7—Johnny Neal, Chicago----------L 5
June 14—Yama Bahama, Detroit----KO by 4
Sept. 27—Joe Garza, Detroit----------W 6
Oct. 4—Joe Gray, Detroit----------L 8
Nov. 8—Joe Schmolze, St. Paul---------D 6
Nov. 23—Al Jones, St. Louis----------L 6
Dec. 29—Johnny Neal, Milwaukee-------W 6

1956

Jan. 11—Tony DiPalino, Chicago--------L 6
Jan. 23—Howard Lee, Ft. Wayne-------W 6
Apr. 12—Del Flanagan, Minneapolis-----L 10
May 8—Clarence Cook, Monroe---------L 10

MIKE CRUZ 2-9

Mexican Bantamweight

1955

Jan. 19—Manuel Rodriquiz, Mexico City-L 10
Feb. 10—Eddie Luna, Mexico City-------L 10
Apr. 27—Baby Alvarez, Mexico City---KO 6
June 11—Ricardo Moreno, Mexico City ----------KO by 6
July 13—Manuel Rodriquiz, Mexico City-L 10
Sept. 20—Cheto Fernandez, Mexico City-L 10
Nov. 12—Carlos Cardoso, Acapulco-KO by 5

1956

Feb. 7—German Ohm, Reynosa----KO by 3
Apr. 4—Roque Fernandez, Mexico City W 10
June 14—Enrique de La Cruz, Puebla ----------KO by 8
June 30—Joe Medel, Mexico City---KO by 4

RAMON CRUZ 18-4-6

Yucatan, Mex., Flyweight

Born, August 16, 1929, Merida, Yucatan. Height, 5 ft. 2 ins.

1948

Sept. 22—Joe Pardell, Merida----------KO 1
Nov. 3—Carlos Romero, Merida--------W 6

1949

Mar. 9—Lazaro Uribe, Tixkokob --------W 6
Aug. 24—Ramon "Chuli" Carrillo, Merida ----------KO 4
Oct. 5—Herculano "Mudo" Jimenez, Merida ----------D 8
Oct. 26—Herculano "Mudo" Jimenez, Merida ----------W 8

1951

Oct. 17—Lazaro Uribe, Merida------KO by 4

1952

May 21—Joe Quijano, Merida----------W 8
Sept. 17—Henry Suarez, Merida--------KO 4
Dec. 6—Engodo de Campeche, Merida-KO 6

1953

Feb. 11—Marvin Palma, Merida--------KO 3
Mar. 18—Engodo de Campeche, Merida-KO 4
May 13—Lazoro Uribe, Merida--------KO 11
(Won Yucatan Flyweight Title)
Aug. 15—Memo Diez, Merida----------D 10

1954

Apr. 7—Baby Lopez, Merida----------D 10
July 30—Lucio Torres, Vera Cruz--------L 10
Aug. 12—Emilio Mata, Puebla---------KO 7
Nov. 22—Jorge "Pulga" Herrera, Guadalajara ----------KO 7
Dec. 1—Jore Morales, Mexico City-----W 10
Dec. 29—Mario de Leon, Merid ----------D 10

1955

Jan. 26—Antonio Franco, Merida------KO 2
Feb. 16—Mike Hernandez, Merida-------L 10
Mar. 12—Mario Zapata, Ismael---------KO 7
Apr. 20—Aurielo Rivero, Merida----W Dis 8
Nov. 23—Nacho Escalante, Merida-------D 10
Dec. 7—Nacho Escalante, Merida--KO by 5

1956

Mar. 28—Johncito Rodriguez, Merida---NC 5
June 25—Chucho Hernandez, Hunucma-W 8

RAUL CRUZ 2-1

Mexican Featherweight

1956

Apr. 7—Nacho Negrete, Mexico City--KO 2
June 13—Mario Torres, Mexico City-----W 6
Aug. 8—Tono Coria, Mexico City-------L 6

BYRON CUMBERBACH 6-4-1

Panamanian Bantamweight

1955

June 5—Alfonso Hostin, Colon---------W 4
June 16—Rodolfo Ampudia, Colon------NC 6
July 3—Roberto Murillo, Panama City-W 6
Sept. 18—Roberto Murillo, Panama City ----------KO 7
Nov. 13—Baby Manolete, Panama City--W 10
Dec. 18—Toto Ibarra, Panama City----KO 7

1956

Jan. 29—Melvin Bourne, Panama City ----------KO by 7
(Panama Bantam Title.)
Mar. 25—Toto Ibarra, Panama City------L 10
June 17—Claudio Martinez, Colon-------L 10
Dec. 16—Jesus Santamaria, Panama City-L 10

CHARLIE CUMMINGS 16-7

Philadelphia, Pa., Lightweight

1953

Nov. 10—Tony Budwin, Philadelphia----W 4
Dec. 11—Bernard Bibbs, Philadelphia---W 4

1954

Feb. 5—Willie Moore, Philadelphia ----L 4
Feb. 11—John Cassidy, Pihladelphia ---W 4
Apr. 2—Carmen Bartolomeo, Philadelphia ----------L 7
Apr. 30—Eddie Corma, Philadelphia -----L 7
July 3—Al Harris, Atlantic City -------W 4
Oct. 14—Billy Jones, Philadelphia-----KO 3
Oct. 29—Tony Budwin, Philadelphia----W 7
Nov. 5—Jimmy Soo, Philadelphia-------L 8
Nov 18—Moon Curry, Philadelphia-----W 8

Frankie Daniels

1955

Jan. 7—Jim Armstrong, Philadelphia__W 8
Jan. 11—Bobby Davis, Trenton_____W 6
Jan. 21—Reuben Davis, Philadelphia___W 8
Mar. 4—Carl Caporale, Philadelphia___KO 2
Mar. 22—Jimmy Soo, Philadelphia__KO by 8
June 21—Reggie Martina, Wilmington___W 8
Oct. 7—Billy Walker, Philadelphia___KO 6
Oct. 25—Aaron Tart, Philadelphia_____W 6
Nov. 18—Willie Brown, Philadelphia___KO 7

1956

Mar. 12—Gale Kerwin, New York_____KO 2
Apr. 16—Tony De Cola, New York_____L 6
Apr. 26—Ray Portilla, Philadelphia_____L 8

ARNOLD CURRY 13-5-1

Uniontown, Pa., Welterweight

1950

Apr. 13—Jimmy Folk, Pittsburgh_____W 6
Dec. 4—Bucky Gardner, McKeesport___W 6
Dec. 15—Mel Reed, McKeesport_____KO 2

1951

Jan. 15—Tom Martin, Scranton_____W 6
Feb. 3—Tom Martin, Philadelphia_____D 6
Apr. 2—Buddy Walls, Pittsburgh_____W 6
Apr. 16—Bob McQuade, Wilkes-Barre__KO 2
Apr. 30—Ernie Knight, Newark_____W 6
June 7—Richard Coleman, Newark_____W 4
June 25—Joey Lupo, Newark_____L 6
July 9—Joey Klein, Philadelphia_____W 6
Aug. 27—Joe Tomasello, Newark_____W 6
Sept. 10—Doc Watkins, Pittsburgh_____L 6
Oct. 27—Johnny Barringer, Phila_____KO 1
Nov. 13—Tony Gonzalez, Newark___KO by 5
Dec. 10—Tony Gonzalez, Newark_____L 8

1952

_____ —Baby Ray Jones, Philadelphia KO 8
Jan. 26—Roy Alston, Philadelphia_____W 8
Feb. 16—Jetson Arnold, Philadelphia____L 8

1953-1955
(Inactive)

1956

July 9—Chris Perry, Pittsburgh_____W 4
Aug. 9—Cortez Jackson, Philadelphia___L 4

TOM CURTIS 1-1

Baltimore, Md., Featherweight

1956

Feb. 16—Walter Livingston, Phila_____L 4
Apr. 19—Ernie Ewine, Philadelphia_____D 4
May 10—Johnny Martin, Baltimore____KO 3

DICK CUSTER 8-3-2

Bay City, Mich., Welterweight

1954

Oct. 5—Bill Nethers, Miami Beach____W 4
Oct. 19—Gus Pal, Miami Beach_____KO 2
Nov. 2—Jack O'Malley, Miami Beach__KO 2
Nov. 30—Carlos Carbonell, Miami Beach_L 6
Dec. 7—Carlos Carbonell, Miami Beach_D 6
Dec. 21—Bill Nethers, Miami Beach_____D 6

1955

Feb. 8—Dolph Miller, Saginaw_____W 5
Mar. 5—Jasper Hall, Saginaw_____W 6
June 28—Joe Gray, Detroit_____KO by 4
Aug. 22—Chet Wiley, Saginaw_____W 4

1956

Aug. 9—Ronnie O'Berry, Saginaw_____W 4
Oct. 23—Al Barraza, Miami Beach_____L 6
Dec. 26—John Babiak, Miami Beach___KO 3

ANGEL CUTINO 1-4

Cuban Welterweight

1956

Jan. 14—Mario Moreno, Havana_____W 10
Feb. 11—Tony Armenteros, Havana_KO by 9
June 9—Manuel Suaznabar, Havana_____L 8
July 14—Virgilio Lopez, Havana_____L 4
Sept. 8—Jose Ramon Flores, HavanaKO by 3

BOBBY DALTON 3-7-2

Hartford, Conn., Welterweight
(For previous record, 1951-1952, see 1953 Edition, page 348. Inactive 1953.)

1954

Jan. 1—Gene Johns, New York_____L 4
Jan. 8—Artie Thelemaque, New York _D 4
Jan. 18—Art Thayer, Brooklyn _____W 6
May 3—Pat Best, Brooklyn _____W 6
June 30—Bill Neri, Waterbury _____L 8
Oct. 22—Billy Harper, New York_____L 4

1955

Jan. 6—Earl Dennis, Boston_____L 10
Feb. 7—Gene Poirier, Brooklyn_____L 8
Dec. 9—Carlo Sarlo, Chicago_____L 6

1956

Feb. 28—Tom Bell, Holyoke_____W 6
Apr. 17—Billy Lynch, Hartford_____KO by 7
Nov. 12—Sonny Boykins, New Britain___D 6

FRANKIE DALY 2-1

New York, N. Y., Featherweight

1956

Jan. 9—Bert Reyes, New York_____L 4
Feb. 11—Herb Sperling, Paterson_____W 4
Feb. 27—Bert Reyes, New York_____W 4

TONY DAMATA 2-0

Philadelphia, Pa., Welterweight

1956

May 17—Ben Boswell, Philadelphia_____W 4
May 31—Fritzie Kay, Philadelphia_____W 4

BRUCE DAMPHIER 11-2-1

Lyndhurst, N. J., Middleweight

1954

Jan. 21—Al Weilon, Newark _____KO 1
Feb. 4—Fred Collier, Newark _____KO 1
Feb. 18—Eddie Jones, Newark _____W 4
Mar. 25—Willie Mills, Newark _____W 4
Apr. 15—Louis Morales, Newark _____KO 3
June 7—Paul Gronick, New York ____KO 1
July 26—Lou Perry, New York _____D 4
Aug. 30—Lou Perry, New York _____W 4
Sept. 10—Ray Dittrich, New York_____W 4
Oct. 18—Ray Dittrich, New York_____W 6

1955

Jan. 7—Jimmy Skinner, New York____W 4
July 11—Richie Glennon, New York_____L 4
Aug. 15—Lou Perry, New York_____KO by 4

1956

June 21—Monroe Kurtz, Newark_____W 6

TOMMY DANETTI 4-3

Brooklyn, N. Y., Light Heavyweight

1955

July 14—Eddie Finigan, New York_____KO 3
Aug. 22—Bill Phillips, New York_____KO 1
Dec. 5—Cy Anderson, New York_____W 4

1956

Jan. 16—Cy Anderson, New York_____W 4
Mar. 19—Mickey McGrath, New York___L 6
Apr. 16—Ray Dittrich, New York_____L 6
June 15—Ray Dittrich, New York___KO by 3

FRANKIE DANIELS 27-12-1

Bakersfield, Cal., Light Heavyweight. Born, March 1, 1928.

1948

Oct. 29—Earl Ward, Hollywood_____KO 2
Nov. 19—Jesse Richards, Hollywood____KO 2
Dec. 3—Shorty Padilla, Hollywood____KO 2

1949

Jan. —Earl Ward, Hollywood_____KO 2
Jan. —Jess Richardson, Hollywood__KO 2
Feb. —Shorty Padilla, Hollywood_____KO 2
Jan. 21—Dave Kelly, Hollywood_____KO 4
Mar. 22—Dick Finley, Los Angeles_____W 4
Mar. 28—Rod Jones, Ocean Park_____W 4
May 31—Joe Cardenas, Los Angeles_____W 6
June 28—Ike Patton, Los Angeles_____KO 6
July 21—Spencer Coleman, Los Angeles W 4
Aug. 31—Pedro Jiminez, Oakland_____D 3
Sept. 13—Pedro Jiminez, Los Angeles__KO 5
Sept. 20—Bob Murphy, Los Angeles_KO by 10
Sept. 30—Sylvester Perkins, Chicago_____L 6
Oct. 26—Ray Bryan, N. Y. C. _____W 6
Nov. 9—Jimmy Beau, N. Y. C._____L 8
Dec. 19—Bill McGee, Oakland_____KO 3

1950

Jan. 30—Clarence Henry, Ocean Park___L 10
Feb. 15—Lloyd Marshall, Sacramento
KO by 8

Chuck Davey

June 6—Dick Finley, Ocean Park..KO by 7
Oct. 10—Lonnie Malone, Los Angeles..KO 4
Nov. 21—John Curtis, Los Angeles.....KO 5
Nov. 24—Bert Mendoza, Hollywood.....KO 5

1951

Jan. 19—Dick Finley, Hollywood...KO by 7

1952

(Inactive)

1953

June 20—John Harding, Hollywood.....KO 2
July 14—Eddie Cotton, Tacoma.....W 10
Aug. 22—Sonny Andrews, Hollywood..KO 11
Sept. 12—Dick Finley, Hollywood.....W 12
Nov. 7—Young Jack Johnson, Hollywd..W 10

1954

Mar. 2—Willie Bean, Los Angeles .....L 10
Aug. 30—Bob Satterfield, New York.KO by 7

1955

Jan. 11—Eddie Cotton, Seattle.....L. Dis. 5
Feb. 18—Bob Dunlap, San Diego.....W 8
Mar. 29—Henry Taylor, Phoenix.....W 10
Aug. 2—Franklin Haynes, Bakersfield..W 10
Aug. 9—Harvey Taylor, Ocean Park..KO 8
Aug. 22—Joe Dorsey, New Orleans..KO by 9

1956

Mar. 17—Archie Moore, Hollywood.....L 10

HAROLD DARLINGTON 5-2-1

Philadelphia, Pa., Middleweight

1954

Sept. 21—Buddy Rush, Hazleton.....W 6
Oct. 21—Billy Tisdale, Boston.....L 8

1955

Mar. 17—Bob Medina, Philadelphia.....D 4
Apr. 1—Tom Magran, Philadelphia....KO 3
Apr. 28—Bob Medina, Philadelphia.....W 4

1956

Apr. 5—John Lord, Philadelphia.....W 6
May 31—Pat Roberts, Philadelphia.....W 6
Oct. 9—Jimmy Robinson, Philadelphia..L 6

CHUCK DAVEY 42-5-2

(Charles Pierce Davey)

Detroit, Mich. Welterweight

Born, October, 1925.

1943 and 1948 NCAA featherweight champion. 1949 NCAA welterweight champion. Amateur record, 93 victories in 94 bouts.

Winner of the John S. LaRowe trophy, 1947, 1948 and 1949.

1949

Oct. 10—Ken Brown, Detroit.....KO 2
Oct. 31—Mike Silva, Detroit.....KO 2
Nov. 25—Larry Moreland, Detroit.....W 4
Dec. 2—Eddie Garland, Detroit.....W 4

1950

Oct. 4—Jimmy Campbell, Chicago....KO 3
Oct. 18—Vern Roberts, Chicago.....W 4
Oct. 25—Sammy Ross, Detroit.....KO 2
Nov. 8—Rusty Cleek, Chicago.....KO 3
Nov. 15—Joe Brown, Detroit.....KO 2
Nov. 24—Bob Roberts, Indianapolis....KO 3
Nov. 30—Bill Dudley, Flint.....KO 1
Dec. 6—Russ Frymier, Detroit.....KO 1
Dec. 13—Sonny Harris, Chicago.....KO 2

1951

Jan. 4—Vern Roberts, Lansing.....KO 4
Jan. 24—Willard Coffey, Chicago.....KO 3
Mar. 14—Eddie Zacker, Chicago.....KO 2
Mar. 28—Tony Ealy, Detroit.....KO 1
Apr. 2—Tom McMenamy, Chicago.....KO 2
Apr. 26—Johnny Paoletti, Flint.....W 6
May 9—Bob Rossi, Chicago.....KO 3
May 24—Allie Gronik, Lansing.....W 8
June 4—Tommy Ciarlo, New Orleans..KO 4
June 21—Tommy Darrough, Grand Rapids .....W 10
July 16—Ross Virgo, New Orleans.....D 10
Sept. 20—Danny Stepnovich, Lansing....W 10
Oct. 2—John LaBroi, Chicago.....W 10
Nov. 12—Bob Yeager, Grand Rapids...KO 5
Dec. 13—Chuck Taylor, Grand Rapids.KO 7
Dec. 27—Andy Anderson, Milwaukee..KO 8

1952

Jan. 16—Joe Garza, Chicago.....KO 7
Feb. 18—Johnny Brown, Chicago.....W 8
Mar. 26—Ike Williams, Chicago.....KO 5
May 7—Chico Vejar, Chicago.....W 10
May 29—Carmine Basilio, Syracuse.....D 10
June 25—Chico Vejar, Detroit .....KO 5
July 16—Carmine Basilio, Chicago.....W 10
Sept. 17—Rocky Graziano, Chicago.....W 10
Dec. 10—Fritzie Pruden, Cleveland....KO 3

1953

Jan. 13—Johnny Williams, Toledo.....KO 7
Feb. 11—Kid Gavilan, Chicago.....KO by 10
(World's Welterweight Title)
Apr. 28—Sammy Giuliani, Detroit.....KO 10
June 2—Sammy Masteran, Ft. Wayne...W 10
Sept. 14—Al Andrews, Saginaw.....L 10
Nov. 4—Al Andrews, Detroit.....L 10

1954

Feb. 18—Art Aragon, Los Angeles.....L 10
Apr. 7—Gerry Dreyer, Oakland.....W 10
May 26—Vince Martinez, Chicago..KO by 7

1955

Aug. 22—Pat Manzi, Saginaw.....W 10
Oct. 15—Alan Kennedy, Lansing.....W 10

1956

(Temporarily Inactive.)

VINCE DAVI 5-4-3

Los Angeles, Calif., Welterweight

1956

Feb. 11—DeWitt Lewis, Hollywood.....L 4
Mar. 8—Freddie Montor, Los Angeles...D 4
Mar. 17—Charlie Clark, Hollywood.....L 4
May 17—Forest Davis, Los Angeles.....W 4
June 7—Questa Walker, Los Angeles....D 6
June 23—Mel Ferguson, Hollywood.....L 4
Sept. 13—Del Ray, Los Angeles.....W 4
Oct. 11—Herman Beasley, Los Angeles.KO 3
Oct. 18—George Weiner, Fresno.....KO 1
Oct. 20—Jose Martinez, Hollywood.....W 4
Nov. 8—Dargin McWorter, Los Angeles.L 6
Nov. 20—Julian Valdez, Fresno.....D 6

JOHN (SPEEDY) DAVIDSON 12-10-2

New Orleans, La., Featherweight

1953

June 29—Henry Luera, New Orleans....KO 3
Aug. 24—Tommy Patrick, New Orleans.KO 1
Sept. 14—Roy Hernandez, New Orleans..W 4
Sept. 21—Tony Bonomo, New Orleans..KO 2
Nov. 30—Roberto Alaniz, New Orleans.KO 2

1954

Jan. 2—Roy Hernandez, New Orleans.KO 2
Mar. 22—Celso Hidalgo, New Orleans...W 6
Aug. 9—Mike Tourcotte, New Orleans..W 4
Oct. 4—David Oved, Brooklyn.....L 4
Oct. 11—Norman Hutchins, New York...L 4
Dec. 11—Mike Tourcotte, Baton Rouge...L 10

1955

Jan. 25—Dick Spencer, Miami Beach....L 6
Feb. 1—Owen Romero, New Orleans....L 8
Feb. 11—Earl Russell, W. Palm Beach...W 6
Feb. 24—Bobby Bond, W. Palm Beach...D 6
Mar. 8—Tommy Bain, Miami Beach.....L 8
Mar. 29—Roger Siclare, Miami Beach....L 6
Apr. 12—Bobby Bond, Tampa.....W 6
June 18—Orlando Castillo, Havana...KO by 4
June 28—Owen Romero, New Orleans..KO 2
Aug. 9—Andy Arel, Miami Beach..KO by 2

1956

Feb. 14—Rudy Ortega, Miami Beach.....D 8
Feb. 28—Rudy Ortega, Miami Beach.....L 8
July 9—Bobby Garza, Corpus Christi..W 6

TEDDY DAVIES 0-3

Boston, Mass., Lightweight

1956

Mar. 12—Artie Lupo, Providence.....L 6
Apr. 16—Jimmy Pina, Providence..KO by 2
Oct. 29—Don Vincent, Providence.....L 4

CALVIN (CHUCK) DAVIS 23-9-1

New York, N. Y., Welterweight

Born, Feb. 15, 1930.

1950

Mar. 5—Kenny Clark, New York.....W 4
Mar. 27—Ralph Santanna, New York...KO 3
May 12—Manuel Dixon, New York.....W 4

Danny Davis

June 11—Jack Boderone, New York-----W 4
Aug. 23—Billy Wyatt, New York---------L 6
Oct. 12—Stokes Thomas, New York----KO 1
Nov. 2—Hank Risk, New York----------W 6
Nov. 17—Al Capers, New York----------W 6

1951

Jan. 27—Tommy McGowan, Brooklyn---W 6
Mar. 15—Carmine Fiore, Brooklyn-KO by 6
Apr. 9—Al Capers, Newark----------KO 3
Oct. 18—Tommy Cobb, New York---KO by 2
Dec. 29—Charley Wright, Brooklyn-KO by 4

1952

Feb. 16—Charlie Wright, Brooklyn ------W 6
Mar. 6—Ernie Butler, New York------KO 6
Apr. 10—Leonard Jefferson, New York--KO 1
June 27—Sammy Straws, New York------W 4
July 28—Randy Sandy, New York--------L 6
Dec. 8—Floyd Fielder, Chicago---------L 6

1953

May 1—Bobby Rosado, New York------W 6
July 8—Bobby Boyd, New York----KO by 3
Nov. 16—Paulie Griffin, Brooklyn-------W 6

1954

Jan. 11—Gene Johns, Brooklyn---------D 6
Apr. 24—Ernie Step, New York----------W 6
May 22—Mario Terry, San Juan---------L 10
June 28—Gene Burton, Brooklyn---------W 6
Aug. 19—Barry Allison, Ansonia, Conn.--W 8
Nov. 9—Barry Allison, Holyoke---------W 8
Dec. 9—Isaac Logart, L. I. City----KO by 2

1955

Mar. 16—Andy Figaro, Miami----------W 6

1956

May 28—Otis Woodard, New York------W 6
July 2—Jimmy Garcia, New York-----W 6
Dec. 18—Bob Provizzi, White Plains----W 8

CURT DAVIS 3-0

New Orleans, La., Lightweight

1956

May 17—Marvin Turnage, Baton Rouge KO 2
May 30—Louis Heyd, New Orleans-----KO 2
July 9—Tony Acosta, New Orleans----KO 2

DANNY DAVIS 17-11-2

Minneapolis, Minn., Lightweight

1950

Jan. 12—Jay Brown, Minneapolis -----KO 3
Jan. 26—Jesse Watson, Minneapolis---KO 2
Feb. 2—Jerry LaGarde, Duluth --------W 4
Feb. 23—Auburn Copeland, Mineapolis--L 4
Mar. 16—Auburn Copeland, Minneapolis-L 6
May 25—Pete D'Amico, Minneapolis-----W 4
June 8—Don Dakota, St. Paul---------KO 2
June 28—Marlen Pettis, Duluth ----------W 6
June 29—Herman Mills, Minneapolis-KO by 3

1952

Apr. 29—Bill Benson, St. Paul----------D 4
May 16—Bucky McDonald, Eveleth------W 4

1953

Feb. 19—Ray Powell, Minneapolis------KO 1
Mar. 17—Benny Uhl, St. Paul ----------W 8
July 23—Glen Flanagan, Duluth----------L 12

1954

Mar. 29—Emil Evans, St. Paul----------L 6
May 11—Johnny Hobbs, St. Paul---------W 6
Nov. 9—Frankie Smith, LaCrosse--------L 6
Nov. 18—Cleo Webber, Minneapolis---KO 2
Nov. 23—Dick Murphy, St. Paul---------W 8

1955

Jan. 11—Al Roberts, St. Paul----------W 6
Mar. 16—Russ Tague, St. Paul----------W 6
June 3—Glen Flanagan, Minneapolis----W 12
July 22—Ike Vaughn, New Richmond----L 10
Oct. 6—Ron Begley, Minneapolis--------L 8
Nov. 8—Jackie Graves, St. Paul---------D 10
Dec. 29—Louis Carr, Milwaukee----KO by 5

1956

Mar. 22—Fitzie Fitzpatrick, Minneapolis ----------KO 8
Apr. 5—Ralph Alvarez, St. Paul---------W 6
May 10—Kenny Lane, St. Paul----------L 10
June 21—Barnett Thornton, St. Paul-----L 6

EDDIE DAVIS 5-1

New Orleans, La., Featherweight

1955

Nov. 21—Joe Cook, New Orleans------KO 2

1956

Jan. 9—Joe Cook, New Orleans--------KO 2
Jan. 16—Bobby Sears, New Orleans---KO 2
Oct. 29—Dave Dupas, New Orleans------W 4
Nov. 19—Dave Dupas, New Orleans------W 4
Dec. 3—Dave Dupas, New Orleans------L 4

ERNIE DAVIS 18-9-5

Spokane, Wash., Welterweight

1952

Mar. —Billy Donnelly, Vancouver------D 4
Mar. 18—Larry Nicholson, Seattle------KO 1
Apr. 8—Bobby Doll, Seattle ----------W 6
June 16—Jackie Moore, Vancouver-------L 8
Sept. 11—Willie Boyd, Vancouver ------KO 4
Sept. 23—Jimmy Grow, Spokane ---------L 6
Oct. 14—Ace Hestekind, Tacoma ------KO 1
Nov. 13—Buddy McDonald, Vancouver---L 6
Nov. 26—Hal Halloway, Tacoma---------L 8

1953

Jan. 22—Len Kupchak, Vancouver-------L 6
Jan. 27—Nate Morgan, Portland--------KO 1
Feb. 5—Blackie Vanderveer, Tacoma---W 6
Feb. 25—Dixon Hoxey, Hoquiam------TD 2
Mar. 12—Earl McDonald, Vancouver-----L 4

1954

Apr. 1—Earl MacDonald, Vancouver----L 6
Apr. 22—Al Cobb, Tacoma ----------KO 2
May 4—Don Rogers, Seattle----------D 6
May 11—Al Cobb, Spokane ----------KO 1
July 13—Johnny Brooks, Tacoma------KO 4
Aug. 11—Don Kennington, Idaho Falls--D 6
Sept. 14—Joe Quezada, Seattle---------KO 5
Sept. 30—Herbie Patzer, Seattle---------W 6

1955

Jan. 20—Chico Hernandez, Seattle----KO 4
Jan. 26—Jackie Moore, Spokane--------KO 4
Mar. 22—Teddy Hall, Seattle----------W 6
Apr. 5—Ralph Cervantes, Butte---------D 8
May 3—Tony Greco, Seattle----------KO 7
May 9—Frankie Salas, Butte----------KO 2
June 21—Willard Nelson, Seattle---------L 10

1956

July 13—Don Horn, Tacoma----------W 4
Aug. 28—Yo Yo Lewis, Tacoma----------W 6
Aug. 31—Burt Singer, Seattle----------D 6
Sept. 18—Teddy Hall, Yakima----------L 10

ERNIE DAVIS 2-1

Corpus Christi, Texas, Middleweight

1956

Mar. 12—Robert Brown, Corpus Christi KO 1
Apr. 9—Arthur Jones, Corpus Christi---L 4
Apr. 30—Arthur Jones, Corpus Christi--W 4

FOREST DAVIS 2-5-1

(Danny Forrest)

Los Angeles, Calif., Welterweight

1954

June 7—Leo Romero, Los Angeles------L 4
July 12—Gordon Meadows, Los Angeles-L 4

1955

Oct. 29—Eddie Asti, Hollywood----------L 4
Nov. 10—Jack Sanchez, Los Angeles----W 4
Nov. 22—Eddie Asti, Hollywood---------D 4

1956

May 17—Vince Davi, Los Angeles--------L 4
June 7—Ray Porres, Los Angeles-------W 4
June 21—Joey Doran, Los Angeles--KO by 2

HENRY (HANK) DAVIS 11-12-3

Phoenix, Ariz., Middleweight

1950

Feb. 8—Cisco Saenz, Phoenix----------D 8
Apr. 28—Cisco Saenz, Phoenix----------L 6
June 12—Cisco Saenz, Phoenix-------KO by 5
July 19—Cisco Saenz, Phoenix----------L 10
Sept. 5—Jimmy Martinez, Phoenix------W 4
Dec. 5—Jimmy Shans, Phoenix---------W 6
Dec. 12—Sal Flores, Phoenix----------D 6

Kenny Davis

1951

Feb. 1—John Hairston, Phoenix ------KO 3
Feb. 15—Julio Serna, Phoenix----------W 10
Mar. 2—Bobby Yeager, Phoenix--------W 10
Mar. 16—Charley Sawyer, Phoenix------L 10

1952-1953

(Inactive)

1954

Feb. 9—Paul Pargo, Phoenix----------W 6
Feb. 23—Johnny Garcia, Phoenix--------L 6
Apr. 23—Reuben Shanks, Phoenix------KO 6
May 24—Willie Vaughn, Tucson----------L 10

1955

Mar. 24—Willard Henry, Los Angeles----D 4
Apr. 26—Manuel Armstrong, Ocean Park W 4
Apr. 30—Tony Pelino, Hollywood--------W 6
May 24—Bob Ross, Ocean Park------KO by 6
Aug. 8—Darrell Layton, San Francisco L 6
Oct. 10—Benny Flake, Salt Lake City---W 10

1956

Jan. 28—Sonny Gill, Hollywood---------L 6
Feb. 14—Little Joe Louis,
San Diego ----------KO by 4
Mar. 13—Bobby Jones, Fresno----------W 10
Sept. 6—Willie Vaughn,
Los Angeles ----------KO by 7
Nov. 1—Tombstone Smith,
Los Angeles ----------KO by 9

JOE DAVIS 1-2-1

Kansas City, Kan., Middleweight

1956

Jan. 26—Jess Bowdry, St. Louis----KO by 1
Feb. 21—Ray Agustus, Kansas City------L 4
Aug. 22—Ted Pelzer, Minneapolis-------W 4
Dec. 18—Gordon McDugan, Kansas City-D 6

JOE DAVIS 12-1

New York, N. Y., Welterweight

1955

Oct. 17—Joe Versace, New York--------W 4
Nov. 11—Frank Perrotta, New York-----W 4
Dec. 1—Benny Hernandez,
L. I. City, N. Y.----------W 4

1956

Jan. 2—Sam Johnson, New York-------W 6
Feb. 13—Billy Lepido, New York-------W 4
Mar. 5—Iggy Zotto, New York----------W 4
Mar. 12—Jimmy Piper, New York-------W 5
Mar. 23—Iggy Zotto, New York---------W 4
Apr. 23—Tommy Webb, New York------W 6
June 21—Joe Lopez, Hartford----------W 8
July 13—Jimmy Watkins, New York----W 6
Sept. 17—Billy Harper, New York-------W 4
Dec. 7—Eddie Thompson, New York----L 6

KELLY DAVIS 2-4-2

Homestead, Fla., Heavyweight

1955

Nov. 1—Dick Tobin, Miami Beach------L 4
Nov. 19—Gordon Pouliot, Homestead----W 4
Nov. 22—Gordon Pouliot, Miami Beach--D 4
Dec. 20—Dick Tobin, Miami Beach-------L 4

1956

June 12—Joey Ray, Miami Beach--------D 4
Aug. 21—Gordon Pouliot, Miami Beach--L 4
Oct. 6—Joe Cioffi, Ft. Lauderdale----KO 4
Dec. 8—Joe Brown, Ft. Lauderdale------L 4

KENNY DAVIS 18-9-3

Clarendon, Tex., Featherweight

1952

Aug. 8—Luis Adame, San Diego --------W 10
Aug. 29—Mickey Northrup, San Diego--W 10
Sept. 22—Bobby Garza, Bakersfield------W 10
Oct. 28—Manuel Rivera, Clarendon----KO 1
Nov. 11—Lino Botello, San Antonio------D 10

1953

Jan. 10—Bobby Why, Hollywood---KO by 8
Apr. 21—Bobby Woods, Vancouver------D 10
May 6—Bobby Woods, Vancouver------W 10
June 27—Juan Luis Campos, Hollywood-KO 6
Nov. 27—Al Hunter, N. Y. City---------L 8

1954

Feb. 5—Al Hunter, New York----------L 6
Apr. 20—Al Cruz, Los Angeles----------W 12
May 22—Bobby Why, Hollywood---------L 10
July 26—Steve Takano, Honolulu------KO 8
Aug. 3—Abe Donnell, Honolulu---------D 7
Aug. 31—Freddy Bravo, San Jose-------KO 8
Sept. 30—Cecil Schoonmaker,
Vancouver ----------W 10
Nov. 1—Russ Tague, Butte ----------KO 6
Dec. 6—Dave Rollins, Butte----------KO 8

1955

Jan. 17—Ralph Capone, Butte----------W 10
Apr. 5—Sandy Saddler, Butte------KO by 5
Apr. 30—Augie Villa, Hollywood--------W 10
July 12—Al Neverez, Ocean Park-------W 10
Aug. 2—Chico Rosa, Bakersfield-------KO 1
Sept. 12—Trini Ruiz, Tijuana----------L 10
Oct. 1—Gil Cadilli, Hollywood---------W 10
Nov. 22—Cisco Andrade, Hollywood-KO by 7

1956

Apr. 28—Jose Cotero, Hollywood---------L 10
June 20—Jose Cotero, Hollywood--------W 12
(Won California State Feather Title.)
Aug. 11—Tommy Bain, Hollywood--KO by 6
(Lost California State Feather Title.)

MANNY DAVIS 2-4

New York, N. Y., Welterweight

1955

Aug. 16—Jim Piper, New York----------L 6
Nov. 21—Cisco Holly, Providence-------W 6

1956

Jan. 19—Eddie Corma, Philadelphia KO by 2
Mar. 8—Otis Woodard, New York-------L 4
Mar. 15—Joe Lissy, New York----------W 4
June 25—Mariano Pineiro, New York----L 6

RAY DAVIS 1-4-1

Miami, Fla., Lightweight

1956

Feb. 16—Tony Gullato, Miami------KO by 4
Mar. 1—Don Knight, Miami----------W 4
Mar. 6—Carmen Iacobucci,
Miami Beach----------L 4
Mar. 27—Willie Cee, Miami Beach-------L 4
June 12—Ray Estepa, Miami Beach------L 4
June 26—Ray Estepa, Miami Beach------D 4

RUSSELL DAVIS 14-11-1

Reno, Nevada, Welterweight

1953

Aug. 13—Eddie Kuitugua, Reno -------KO 1
Sept. 4—Carlos Levas, Reno----------KO 1
Sept. 26—Boby Dahl, Reno----------W 4
Oct. 6—Joe Alvarez, Sacramento-KO by 4
Nov. 16—Frankie Cockrell, South
Gate ----------KO by 3

1954

Jan. 28—Sam Tecero, Reno----------W 4
Feb. 6—Hester Franks,
Sacramento ----------KO by 3
Feb. 27—Warren Culver, Elko, Nev.-------W 4
Mar. 18—Len Holt, Herlong, Cal. ------KO 1
Apr. 30—Nat Orviso, Winnemucca,
Nev. ----------KO 1
May 30—Clayton Townsend, Reno------KO 1
June 20—Sam Tercero, Reno----------KO 1
July 16—Don Broder, Reno----------KO 1
Aug. 15—Rudy Abad, Reno----------KO 1
Sept. 5—Dave Camora, Reno----------KO 2
Sept. 25—Don Ernsten, Reno----------L 8

1955

Feb. 26—Vincente Echevarria, Elko-KO by 8
Apr. 18—Dave Moreno, Stockton----KO by 5
May 21—Don Kennington, Cedar City---L 8
May 29—Don Ernston, Reno----------D 6
July 14—Joe Murphy, Reno---------KO by 5
Sept. 5—Eddie Schooner, Winnemucca--W 6

1956

Jan. 31—Johnny Milton, Oakland--KO by 4
Mar. 27—Sammy LaCrosse,
Sacramento ----------KO by 4
June 2—Teddy Hall, Boise----------W 10
Sept. 18—Tony Dupas, Stockton----------L 10

RUSTY DAVIS 5-4

(Louis Smith)

Providence, R. I., Middleweight

1955

Oct. 31—Lonnie Rollins, Providence KO by 4
Nov. 28—Bobby Hedges, Providence-----L 4

Teddy Davis

1956

Jan. 30—Tony Dell, Providence.....W 6
Feb. 6—Cisco Holley, Providence.....W 6
Mar. 5—Cisco Holley, Providence.....W 6
Mar. 26—Joe Gomes, Providence.....L 6
Apr. 16—Paul Holman, Providence.....W 6
Apr. 30—Bobby Hedges, Providence...KO 5
May 12—Billy Clark, Worcester.....L 6

SAMMY DAVIS

3-1

New Orleans, La., Lightweight

1956

Aug. 31—Art King, New Orleans.....KO 1
Sept. 17—Joe Cook, New Orleans...KO by 3
Nov. 19—Joe Manuel, New Orleans.....KO 3
Dec. 10—Cleveland Hamilton, New Orl...W 4

SPENCER DAVIS

0-2

Stockton, Calif., Heavyweight

1956

Apr. 24—Tom Busby, Stockton.....L 4
Apr. 30—Harley Breshears, Billings .....KO by 7

TED (REDTOP) DAVIS

(Murray Sugar Cain) 63-54-3

Hartford, Conn., Lightweight

Born, Laurens, S. C.

1946

Mar. 14—Bobby McIntyre, Cincinnati....L 10
Apr. 3—Ray Jackson, Cincinnati.....L 8
June 11—Willie Russell, Columbus KO by 3
Aug. 19—Jimmy Woods, Cincinnati.....L 8
Sept. 6—Harry Hart, Springfield, Ohio..L 10

1947

Jan. 1—Russ Dowdey, Canton.....KO 5
Jan. 27—Cliff Barkley, Canton.....KO 5
Feb. 17—Tally Jones, Wheeling.....KO 1
Feb. 24—Kid Chocolate, Canton.....W 6
Mar. 24—Sammy Angott, Wheeling..KO by 3
Apr. 9—Cliff Barkley, Zanesville.....KO 2
Apr. 28—Al Gualtier, Canton.....L 10
June 16—Bobby McIntire, Zanesville.....W 10
Sept. 8—Charlie Baxter, Cincinnati..KO by 2
Oct. 27—Johnny Priest, Holyoke .....W 8
Nov. 17—Archie Goodbee, Holyoke .....W 8
Dec. 15—Eddie Compo, Holyoke .....L 10
Dec. 26—Harry La Save, N. Y. .....W 8

1948

Jan. 12—Young Junior, Holyoke .....W 10
Jan. 30—Earl Huff, N. Y. C. .....L 6
Feb. 23—Timothy Hayes, Holyoke .....W 10
Mar. 1—Johnny Juliano, Holyoke .....L 10
Mar. 15—Johnny Juliano, Holyoke .....W 10
Mar. 29—Lou Casiano, Holyoke .....L 10
Apr. 7—Tommy Stenhouse, Binghamton .....L 10
Apr. 29—Nick Stato, Fall River .....W 10
May 17—Bobby Timpson, Holyoke .....W 10
June 8—Spider Armstrong, New Bedford .....W 10
June 21—John La Russo, Providence ....W 10
June 29—Romeo Ouiment, N. Bedford..KO 5
July 12—Miguel Acevedo, Providence...L 10
July 22—Sonny Bentlry, Fall River....KO 4
Aug. 3—Willie Pep, Hartford .....L 10
Aug. 17—Willie Pep, Hartford .....L 10
Aug. 31—Dennis Pat Brady, Hartford....L 10
Sept. 13—Henry La Sane, Holyoke .....L 10
Sept. 30—Jackie Solomons, Fall River..KO 6
Oct. 4—Henry La Sane, Holyoke .....L 10
Oct. 25—Harry LaSane, Holyoke.....L 10
Nov. 10—George Dunn, Bridgeport.....L 10
Nov. 15—Dennis Pat Brady, Boston.....L 10
Nov. 22—George Dunn, Holyoke.....L 10
Dec. 8—Charley Riley, St. Louis.....L 10

1949

Jan. 17—Willie Pep, St. Louis.....L 10
Feb. 7—Mel Neary, New Haven.....KO 5
Feb. 14—Dennis Pat Brady, New Haven L 10
Feb. 28—Jimmy McAllister, Baltimore..KO 7
Mar. 14—Joey Angelo, New Haven.....W 8
Mar. 21—Maxie Starr, Baltimore.....KO 8
Mar. 30—Jackie Graves, St. Louis.....L 10
Apr. 25—Al Highers, Baltimore.....KO 3
May 2—Jimmy Warren, Holyoke.....L 10
May 16—Eddie Compo, New Haven. KO by 8
Aug. 15—Tommy Sheppard, Baltimore ..D 10
Sept. 12—Tommy Sheppard, Baltimore..W 10
Sept. 26—Sonny Boy West, Baltimore.....L 10
Oct. 27—Del Flanagan, Minneapolis.....L 8
Nov. 21—Aaron Joshua, Brooklyn.....KO 6
Dec. 5—Tommy Sheppard, Baltimore...W 10
Dec. 22—Paddy De Marco, Brooklyn....L 8

1950

Jan. 23—Harold Jones, Baltimore...KO by 8
Feb. 27—Snuffy Smith, Holyoke .....L 10
May 8—Elis Ask, Hartford .....W 10
May 22—Julie Kogan, Hartford .....W 10
June 29—Bobby Lloyd, No. Adams.....L 10
July 11—George Dunn, Hartford .....W 10
Aug. 2—Paddy DeMarco, Norwalk .....W 10
Aug. 16—Reggie Martina, Norwalk.....W 8
Sept. 15—Aponte Torres, New London..KO 6
Oct. 13—Jimmy Watkins, New London...D 10
Oct. 23—Massimo Sanna, Baltimore....KO 8
Oct. 31—Dennis Pat Brady, Hartford....W 10
Nov. 13—Danny Colletti, Holyoke.....W 10

1951

Jan. 4—Percy Bassett, Washington....L 10
Feb. 5—Reggie Martina, Holyoke.....W 10
Apr. 13—Joe Brown, New Orleans.....L 10
May 22—Art Aragon, Los Angeles.....L 10
June 1—Nat Jackson, New Orleans.....L 10
July 27—Nat Jackson, New Orleans.....L 10
Aug. 9—Jean Roubinet, Thompsonville W 8
Sept. 26—Corky Gonzales, New York....W 8
Oct. 24—Arthur King, New York.....L 10
Nov. 12—Cliff Anderson, Holyoke.....L 10
Dec. 10—Frederico Plummer, New York W 8

1952

Jan. 21—Wallace Bud Smith, New York..L 8
Feb. 4—Charley Riley, Providence .....W 10
Feb. 17—Federico Plummer, Panama....W 10
Apr. 28—Billy Hazel, Holyoke .....W 10
May 17—Stony Gaudette, Waterbury..KO 4
June 20—Raul Esqueda, New York.....W 8
July 19—Corky Rogers, Westerly .....KO 3
Aug. 11—Eddie Compo, Brooklyn .....L 10
Oct. 20—Percy Bassett, Brooklyn .....W 10
Nov. 17—Percy Bassett, Philadelphia....L 10

1953

Jan. 2—Fabela Chavez, New York.....W 10
Feb. 25—Charley Riley, St. Louis.....W 10
Mar. 25—George Araujo, Cleveland.....L 10
June 25—Tommy Collins, Boston.....KO 10
Sept. 10—Georgie Araujo, Boston.....W 10 (N. E. Lightweight Title)
Oct. 3—Cecil Schoonmaker, New Brit. KO 2
Oct. 30—George Araujo, New York City..W 10
Dec. 12—Tony DeMarco, Boston.....L 10

1954

Jan. 25—Jose Morrell, Providence.....W 10
May 25—Georgie Monroe, New Haven..KO 5 (New England Lightweight Title)
June 30—Pat Mallane, Waterbury.....KO 7 (New England Lightweight Title)
Sept. 6—Armand Savoie, New York.....W 10
Oct. 9—Jose Ramos, Worcester.....KO 4
Nov. 26—Percy Bassett, New York.....W 12

1955

Feb. 25—Sandy Saddler, New York.....L 15 (World Featherweight Title)
Aug. 30—Paul Jorgensen, Houston.....W 10

1956

Feb. 7—Paul Jorgensen, Houston.....L 10
Mar. 20—Aldo Mente, Houston.....L 10
Apr. 9—Eddie Chavez, San Jose.....W 10
July 3—Richie Howard, Halifax.....L 10
July 9—Rudy Jordan, Las Vegas.....W 10
Aug. 14—Richie Howard, Halifax.....W 10
Sept. 4—Richie Howard, Halifax.....L 10
Oct. 9—Joe Lopes, Sacramento.....L 10
Oct. 20—Baby Vasquez, Mexico City.....L 10
Nov. 26—Alex Vargas, Galveston.....D 10

WEYMAN DAWSON

Pittsburgh, Pa., Lightweight 4-2

1956

July 31—Jimmy Peters, Miami Beach .....KO by 5
Aug. 11—Bobby Penn, Steubenville....KO 1
Sept. 3—Noel Humphreys, Steubenville .....KO 7
Sept. 28—Cecil Shorts, Cleveland.....L 4
Nov. 12—Georgie Coles, Pittsburgh.....KO 2
Dec. 3—L. C. Morgan, Pittsburgh.....W 10

Angelo De Fendis

BUDDY DAYE

Halifax, N. S., Featherweight

9-2

1954

Mar. 3—Bobby Moore, Sydney.....L 6
June 4—K. O. Roberts, Moncton.....KO 1
Oct. 15—Tiger Pyle, Halifax.....L 6
Oct. 29—Tiger Pyle, Halifax.....KO 1

1955

May 3—Jimmy Duke, Halifax.....KO 1
May 17—Mickey White, Halifax.....KO 6
May 30—Johnny Devison, Halifax.....KO 1
June 14—Gerry Simpson, Halifax.....W 6
July 4—Frankie Martin, Halifax.....KO 1
July 19—Manuel Rodriquez, Halifax..KO 1

1956

July 3—Benny Randall, Halifax.....W 6

STEVE DAYE

4-1

Miami Beach, Fla., Welterweight

1956

Jan. 2—Armand Goutreau, Miami Beach.....W 4
Jan. 17—Sonny Lemon, Miami Beach...W 4
Jan. 22—Sonny Lemon, Lake Worth....W 4
Jan. 31—Chico Gomez, Miami Beach....W 4
Feb. 21—Al Barrazza, Miami Beach..KO by 2

TED DEAN

1-5-1

Dallas, Texas, Featherweight

1955

Aug. 18—Rudy Gonzales, Dallas.....W 6
Oct. 10—Roland Manuel, Port Arthur...L 4
Oct. 13—Rudy Gonzales, Dallas.....L 6
Oct. 27—Danny Wilson, Dallas.....KO by 1

1956

Mar. 22—Rudy Gonzales, Dallas.....TD 1
Mar. 27—Henry Luera, Beaumont.....L 6
Apr. 24—Paul Jorgensen, San Antonio.....KO by 4

BENNY DEATON

7-8-1

Durham, N. C., Middleweight

1955

Jan. 26—Rocky Petrolle, Norfolk.....W 6
Mar. 30—Carl Dart, Durham.....W 6
Apr. 20—Rocky Petrolle, Washington....W 6
May 23—Jack Russell, Washington.....L 4
May 24—Rocky Petrolle, Petersburg.....L 6
Aug. 9—Tee Valdes, Spartanburg.....KO 4
Oct. 1—Jerry Bradley, Mt. Airy.....KO 4
Nov. 19—Clyde Collins, Knoxville.....W 8
Nov. 29—Jim Hegerle, Tampa.....KO by 3
Dec. 22—Gerry Campbell, Spartanburg.....KO by 4
Dec. 23—Ben Gregory, Gastonia.....KO 5

1956

Jan. 25—Al Kaleo, Norfolk.....KO by 2
Feb. 8—Big Dynamite, Washington KO by 3
May 18—Gerry Campbell, Oxford.....D 10
May 21—Lucky Gilford, Florence, S. C...L 6
June 15—Bill Leonard, Orlando.....KO by 3

ENGODO de CAMPECHE

1-2

Mexican Bantamweight

1956

Mar. 17—Rocky Herrera, Campeche.....L 8
Mar. 31—Luis Miranda, Campeche.....W 8
Apr. 14—Zurdo Sanchez, Campeche.....KO by 5

KENNY DECEREAUX

5-1

New Orleans, La., Lightweight

1956

Jan. 30—Roger Ettiene, New Orleans..KO 3
Feb. 20—Irwin LaBorde, New Orleans..W 4
Mar. 5—John Navarro, New Orleans...W 4
Apr. 4—Mike Turcotte, New Orleans...W 6
Sept. 10—Frank Savoie, New Orleans....W 6
Nov. 26—Nolan Duplessis, New Orleans..L 6

PANTERA de CHAMPOTON

8-4-2

(Salvador Beberaje)

Campeche, Mexico, Lightweight

1954

Mar. 24—Yuyin Trejo, Merida.....KO by 2
Nov. 27—Ray Mancilla, Campeche.....KO 6
Dec. 4—Manuel Ravell, Campeche.....W 8

1955

May 7—Manuel Ravell, Campoton.....D 8
Oct. 1—Manuel Ravell, Ciudad Del Carmen.....L 10

1956

Jan. 14—Baby Gamboa, Campeche....KO 3
Feb. 18—Gilbert Mullens, Campeche....L 10
Feb. 29—Manuel Ravell, Merida.....W 10
Mar. 10—Yuyin Trejo, Campeche.....KO 2
Mar. 21—Trini Ruiz, Merida.....D 10
May 26—Felipe Novelo, Campeche.....KO 4
June 2—Javier Mendez, Campeche....KO 8
June 30—Cesar Morales, Campeche.....L 10
Dec. 1—Cesar Morales, Campeche.....W 10

TONY DeCOLA

18-7-1

Brooklyn, N. Y., Welterweight

1954 118-lb. Golden Glove Champion

1954

July 8—Mike Garcia, Brooklyn.....W 4
July 29—Angelo Malaves, Brooklyn ...KO 4
Aug. 26—Joey Russo, Brooklyn.....W 4
Oct. 18—Jim Thompkins, Brooklyn.....W 4
Oct. 29—Ronnie D'Alboro, New York...L 4
Nov. 15—Guy Roma, Brooklyn.....W 4
Dec. 20—Stanley Bice, Brooklyn.....W 4

1955

Jan. 10—David Oved, Brooklyn.....L 6
Feb. 7—Mike Perez, Brooklyn.....W 6
Mar. 28—Aaron Tart, New York.....W 6
Apr. 14—Stan Smith, Danbury.....D 6
May 9—Federico Escalera, Brooklyn...W 6
May 30—Jimmy Moulton, New York....L 6
July 4—Frankie Madison, New York...W 6
Aug. 10—Carlos Ortiz, New York.....L 6
Aug. 29—Itzy Wallach, New York.....W 6
Sept. 26—Jimmy Moulton, New York....L 6
Nov. 21—Frankie Madison, New York...W 6

1956

Jan. 23—Tony Sansone, New York.....W 6
Feb. 6—Henny Winchman, New York..W 6
Apr. 16—Charlie Cummings, New York..W 6
Apr. 27—Eddie James, Syracuse.....W 6
May 25—Henny Winchman, New York..W 6
June 25—Iggy Maldonado, New York...W 6
July 13—Itzy Wallach, New York.....L 6
Sept. 7—Frankie Ippolito, New York.....KO by 3

ANGELO DeFENDIS

17-2

Brooklyn, N. Y., Light Heavyweight

1954

June 14—Bill Zacher, Brooklyn.....KO 2
June 28—Charley Moss, Brooklyn.....KO 1
July 26—Jimmy Skinner, Brooklyn....KO 3
Sept. 13—Roosevelt LaBoard, Brooklyn..KO 2
Sept. 27—Rory Calhoun, Brooklyn.....L 4
Oct. 25—George Mercer, Brooklyn....KO 4
Nov. 15—Willie Boyd, Brooklyn.....W 4

1955

Mar. 18—Lou Perry, New York.....W 4
Apr. 11—Tommy Jones, Brooklyn.....KO 1
June 3—Jimmy Clemente, New York....W 4
June 28—Freddy Mack, Freeport.....W 6
Sept. 2—Jimmy Skinner, New York....W 4

1956

Jan. 26—Jimmy Garcia, New York....KO 2
Feb. 20—Rory Calhoun, New York..KO by 5
July 13—Jackie King, New York.....KO 1
Sept. 7—Said Khalfa, New York.....W 6
Oct. 25—Archie Whitfield, New York..KO 1
Nov. 9—Said Khalfa, New York.....W 6
Dec. 24—Ernie Durando, New York....KO 1

RELAMPAGO de HUNUCMA

0-2

Mexican Flyweight

1956

June 25—Manuel Alcala, Hunucma..KO by 3
July 23—Baby Varela, Campeche.....L 6

PANTERA de IZAMAL

2-1

Yucatan, Mexico, Bantamweight

1956

Jan. 14—Urbano Velazquez, Campeche.....KO 1
Jan. 21—Joe Quinjano, Campeche.....KO 3
Mar. 24—Cesar Morales, Campeche..KO by 5

Mike DeJohn

MIKE De JOHN 30-3

Syracuse, N. Y., Heavyweight

1951

Apr. 12—Mike Barron, Syracuse.....KO 2
June 18—Hank Thompson, Utica.....KO 1
July 18—Harry Mazier, Pittsburgh.....KO 2
Sept. 17—Sonny Parker, Syracuse.....KO 2
Oct. 17—Jackie Batson, Miami Beach..KO 5

1952

(In Service)

1953

Feb. 28—Tex Alexander, Toledo.....KO 1
Mar. 12—Bill Bailey, Toledo.....KO 1
June 6—Pete Graham, Syracuse.....W 4
June 27—Rufe Williams, Syracuse.....KO 1
July 16—Russell Sessom, Syracuse.....W 6
Sept. 18—Joey Evans, Syracuse.....KO 4
Nov. 28—Norvel Gaddes, Toledo.....W 6
Dec. 19—Syl Kuchinski, Syracuse ....KO 2

1954

Jan. 16—Art McCann, Miami .....KO 1
Jan. 19—Hal McNeely, Miami .....KO 1
Apr. 17—Johnny Kasmier, Syracuse....KO 1
May 15—Ernie Cab, Syracuse.....L 6
June 26—Jimmy Cousins, Syracuse.KO by 4
Aug. 17—Ponce DeLeon, Ft. Wayne ....W 6
Sept. 17—Chuck Syers, New York .....KO 2
Dec. 1—Max Cox, Cleveland.....KO 4

1955

Jan. 12—Jimmy Williams, Cleveland....W 6
Jan. 21—Jack Jacobs, Syracuse.....W 6
June 10—Moses Graham, Syracuse.....W 6
June 24—Jimmy Walls, Syracuse.....KO 3
Aug. 3—Emil Brtko, Syracuse.....W 6
Aug. 31—Gene Jackson, Cleveland.....KO 3
Sept. 21—Jack Taylor, New York.....KO 2
Oct. 28—Jimmy Bivins, Cleveland.....L 6
Nov. 30—Bobby Robbins, Boston.....KO 2

1956

Jan. 23—Emil Brtko, Pittsburgh.....KO 2
Apr. 24—Roy Bullock, Buffalo.....KO 7
Dec. 5—Moses Graham, Syracuse.....KO 1

ENRIQUE (Mofles) de la CRUZ

Mexican Featherweight 9-8-2

1953

May 23—Juan Martinez, Havana.....L 10
June 24—Kid Campecha, Mexico City....W 10
July 15—Chucho Morales, Mexico City.WD 6

1954

Apr. 7—Joaquin Carrillo, Mexico City..L 10
June 30—Carlos Baragan, Mexico City ..L 10
July 24—Joaquin Carillo, Mexico City ..L 10
Sept. 22—Manny Delgado, Mexico City.W 10

1955

Jan. 26—Zurdo Tabasqueno, Mex. City.W 10
July 27—Memo Baltazares, Mexico City.W 10
Aug. 10—Rocky Martinez, Mexico City.KO 5

1956

Feb. 29—Angel Guerrero, Mexico City...L 10
June 2—Ramon Gonzales, Acapulco...TD 2
June 14—Mike Cruz, Puebla.....KO 8
June 30—Trini Ruiz, Tampico.....L 10
Aug. 4—Raul Solis, Acapulco.....KO by 2
Sept. 1—Ramon Gonzales, Acapulco....W 10
Sept. 29—Lucio Gonzalez, Gomez-Palacio .....D 10
Oct. 24—Memo Baltazares, Mexico City.W 10
Dec. 15—Luis Gutierrez, Mexico City....L 10

EMILIO DE LA ROSA

Mexican Bantamweight

Born, Aug. 8, 1928, Mexico City. 39-20-6

1950

Apr. 19—Abel Casareo, Mexico City.....W 4
May 6—Benjamin Ortiz, Mexico City...W 4
June 17—Miguel Cruz, Mexico City.....W 4
July 26—Carmelo Moreno, Mexico City..W 6
Nov. 6—Aurelio Rivero, Mexico City....L 6

1951

Feb. 7—Emilio Mata, Mexico City.....L 6
Apr. 25—Toluco Zapata, Mexico City..KO 1
May 30—Carmelo Moreno, Mexico City.KO 1
June 23—Miguel Rodriguez, Mexico City .....L Disq. 5
July 11—Miguel Garcia, Mexico City....W 8
Aug. 25—Gildardo Bacho, Mexico City...L 8
Sept. 27—Aristeo Serrano Mexico City...W 8
Oct. 28—Pepe Montes, Mexico City.KO by 4
Dec. 5—Lalo Gayosso, Mexico City...KO 5
Dec. 15—Martin Morales, Mexico City...W 8

1952

Jan. 30—Kid Campeche, Mexico City....W 10
Mar. 12—Aristeo Serrano, Mexico City.KO 3
Mar. 26—Celso Hidalgo, Mexico City....W 10
Apr. 9—Santiago Campos, Mexico City.KO 7
May 3—Beto Couary, Mexico City.....L 10
May 28—Angel Iglesias, Mexico City.....D 10
July 19—Angel Iglesias, Mexico City.....W 10
Aug. 13—Lino Botello, Mexico City.....W 10
Aug. 27—Aurelio Rivero, Mexico City....W 10
Sept. 20—Baby Rivera, Mexico City....KO 1
Nov. 1—Trini Ruiz, Mexico City.....W 10
Nov. 22—Kid Anahua, Mexico City.....D 10

1953

Jan. 17—Trini Ruiz, Mexico City.....W 10
Feb. 10—Kid Anahuac, Reynosa.....D 10
Feb. 14—Pulga Herrera, Matamoros...KO 3
Feb. 27—Humberto Carrillo, Torreon....W 10
Mar. 2—Humberto Carrillo, Torreon....W 10
Mar. 14—Raul Solis, Mexico City.....W 10
May 9—Juanito Martinez, Havana.KO by 4
May 23—Ciro Morasen, Havana.....L 10
July 25—Luis Castillo, Mexico City.....L 10
Aug. 4—Cesar Saavedro, Torreon.....W 10
Aug. 24—Jose Lopez, Cuernavaca.....L 10
Sept. 22—Juan Leanos, Torreon.....W 10

1954

Feb. 3—Rogelio Saucedo, Saltillo .....D 10
Feb. 13—Gustavo Rivera, Mexico City.KO 3
Mar. 20—Jesse Mongia, Mexico City ....L 10
Apr. 9—Cesar Saavadra, Torreon .....L 10
Apr. 24—Luis Castillo, Mexico City ....W 10
May 2—Cesar Saavadra, Nueva Rosita.L 10
May 29—Orlando Echevarria, Mexico City KO by 10

1955

Jan. 15—Julio Escobedo, Mexico City...L 10
Apr. 16—Ernesto Parra, Mexico City....W 10
Apr. 30—Manuel Armenteros, Mex. City.W 10
July 9—Memo Sanchez, Mexico City..KO 1
Aug. 27—Fili Nava, Mexico City.....L 10
Sept. 3—Kid Cortazar, Leon.....W 10
Sept. 24—Lucio Torres, Orizaba.....KO 4
Oct. 15—Ramon Young, Ciudad Obregon W 10
Oct. 22—Chango Ceballos, Guaymas.....D 10
Dec. 8—Humberto Carrillo, Palacio.....L 10

1956

Jan. 7—Victor Manuel Quijano, Mexico City .....L 6
Jan. 21—Baby Navarro, Aguascalinetis.W 10
Feb. 25—Jose Lopez, Mexico City...KO by 12 (Mexican Bantamweight Title.)
Apr. 8—Cesar Morales, Merida.....W 10
June 16—Beto Couray, Monterrey.....NC 6
Aug. 11—Trini Ruiz, Mexico City.....W 10
Sept. 29—Angel Guerrero, Acapulco....W 10
Nov. 3—Raul Solis, Mexico City.....KO 5
Dec. 1—Angel Guerrero, Arapulco.....L 10

SALVADOR DE LA TORRE 20-3-3

Cuban Featherweight

Born, September 11, 1933, Santiago de Cuba, Oriente.

1951

Sept. 8—Pedro Cabrera, Manzanillo....KO 3
Sept. 22—Armando Viant, Manzanillo...KO 6
Sept. 29—Juan Chavez, Manzanillo.....KO 3
Oct. 20—Carlos Santiestoiban, Manzanillo .....KO 4
Oct. 27—Salvador Brull, Manzanillo....KO 6
Nov. 17—Israel de Armas, Camaguey.....D 6
Dec. 22—Chorin Zaldivar, Manzanillo....L 8

1952

June 28—Chorin Zaldivar, Holguin.....W 8

1953

Mar. 28—Rolando Galban, Guantanamo..W 6
July 4—Fidencio Avila, Manzanillo.....D 8
July 12—Miguel Lazu, Stgo. de Cuba....W 6
July 18—Chorin Zaldivar, Manzanillo....W 10

1954

June 25—Rafael Ramirez, Stgo. de Cuba.W 6
Nov. 20—Jose Luis Granda, Stgo. de Cuba.....W 4

Vince Delgado

1955

Jan. 22—Chorin Zaldivar, Stgo. de Cuba_W 8
Feb. 16—Pablo Rosabal, Stgo. de Cuba_KO 6
May 3—Jose Izquierdo, Stgo. de Cuba_KO 3
Aug. 16—Felix Triana, Santa Clara_____W 8
Sept. 8—Ciro Sanchez, Santa Clara_____W 8
Sept. 16—Babe Face Medina, Santa Clara_W 8
Sept. 30—Sergio Cardenas, Santa Clara__D 8
Oct. 20—Manuel Pordomo, Havana_____W 8
Nov. 11—Sergio Cardenas, Santa Clara__W 10

1956

May 12—Ray Marquez, Havana_____W 8
June 23—Orlando Ramirez, Havana_KO by 3
Sept. 22—Angel Garcia, Havana_____KO by 6

ERNIE DELAURIO 5-2

Frankville, Pa., Middleweight

1955

Feb. 17—Dale Coleman, Philadelphia__KO 1
Mar. 3—Johnny Odom, Philadelphia__KO 1
Mar. 4—Billy Williams, Philadelphia___W 4
Apr. 4—Mike Campbell, New York_____L 4

1956

Aug. 16—Noble Enochs, Philadelphia__KO 1
Sept. 6—Lonnie Banks, Philadelphia___W 4
Nov. 26—Yvon Turenne, New York_____L 6

MARIO de LEON 14-7-1

Mexican Flyweight

1954

Mar. 17—Martin Morales, Mexico City __W 10
Apr. 21—Manuel Rodriquez, Mexico City W 10
May 26—Tony Torres, Mexico City ____KO 5
June 30—Aurelio Rivero, Mexico City __W 12
Sept. 26—Memo Diez, Mexico City _____L 12
(Mexican Flyweight Title)
Dec. 22—Lazaro Uribe, Merida_____KO 10
Dec. 29—Ramon Cruz, Merida _____D 10

1955

Mar. 2—Luis Villa, Mexico City____L Dis. 7
May 14—Eddie Luna, Mexico City_____W 10
July 20—Rudy Coronado, Mexico City__W 10
Sept. 24—Gildardo Bacho, Acapulco____KO 9
Oct. 8—Chucho Tello, Mexico City_____L 10
Dec. 11—Babe Lopez, Acapulco_____W 10

1956

Feb. 15—Rudy Coronado, Mexico City_KO 6
Mar. 2—Buddy Baggett, Piedras Negras _____W 10
Apr. 14—Rudy Coronado, Guadalajara _____KO by 10
May 5—Rodrigo Duenas, Monterrey__KO 9
May 19—Carlos Cardoso, Acapulco_____L 10
July 21—Baby Navarro, Mexico City _____W. Dis. 3
Aug. 11—Jorge Herrera, Guadalajara____L 10
Sept. 12—Roque Fernandez, Mexico City _____KO by 6
Nov. 17—Mario Ruiz, Acapulco _____W 10

PONCE DeLEON 2-21-4

Spokane, Wash., Heavyweight

1949

Mar. 2—Sonny Orrock, Spokane_____W 4
Aug. 18—Tiger Jack Fox, Sand Point, Ida. KO by 5
Oct. 4—Rex Layne, Salt Lake City_KO by 3

1950

July 26—Joe Quinlan, Spokane_____KO by 5
Oct. 5—Wallace McLeod, Vancouver____D 6
Oct. 10—Dale Panter, Salt Lake City_____D 8

1951

May 3—Henry Bray, Vancouver___KO by 6
May 15—Jack Nelson, Salt Lake City _____KO by 3
July 9—Colion Chaney, Salt Lake City_L 6
Sept. 25—Bob Dunlap, Salt Lake City KO by 5
Nov. 12—Johnny Summerlin, Grand Rapids KO by 1
Dec. 27—Curt Kennedy, Wichita_____L 10

1952

Mar. 10—Jackie Thompson, Chicago_____L 5
Oct. 8—Bob Garner, Cincinnati_____D 6
Dec. 18—Eddie Jackson, Louisville_____D 4
Dec. 29—Bill Noble, Milwaukee_____L 6

1953

Mar. 4—Cleveland Williams, Miami_____L 8
Mar. 24—Cleveland Williams, Tampa KO by 2
Aug. 15—Dave Ragus, Milwaukee_____W 4
Sept. 17—Sonny Liston, St. Louis_____L 4

1954

June 25—Sid Peaks, Louisville_____L 10
Aug. 17—Mike DeJohn, Ft. Wayne_____L 6

1955

June 20—Buddy Turman, Tyler_____L 10
June 27—Red Worley, San Angelo_____L 10
Dec. 13—Roy Harris, Houston_____L 10

1956

May 8—Zora Folley, Phoenix_____KO by 7
Dec. 10—Buddy Odessa_____KO by 4

RAY DeLEON 9-1-1

(Rogelio DeLeon)

Juarez, Mexico, Featherweight

1956

Feb. 10—Rodolfo Ibarra, Juarez_____KO 5
Mar. 27—Dick Sanchez, Hollywood_____KO 4
Apr. 14—Jimmy Lassiter, Hollywood____W 4
Apr. 28—Norbert Galindo, Hollywood___W 4
May 12—Jimmy Lassiter, Hollywood____D 4
June 2—Herman Duncan, Hollywood___L 4
June 11—Rodrigo Duenas, Juarez_____W 6
July 16—Felipe Sosa, Juarez_____W 10
Aug. 20—Panchito Gonzalez, Juarez___KO 10
Oct. 8—Panchito Gonzalez, Juarez____KO 7
Dec. 3—Roy Hernandez, Juarez _____W 10

AURELIO DELGADO 3-1-1

Mexico City, Mexico, Lightweight

1956

June 27—Ruben Salazar, Ensenada_____L 4
Aug. 29—Santiago Munoz, Ensenada_____W 6
Sept. 19—Babe de Sale, Ensenada_____W 6
Oct. 10—Babe de Sale, Ensenada_____D 6
Nov. 20—Jose Santiago, Ensenada_____W 6

MANNY DELGADO 2-3

Leon, Mexico, Featherweight

1956

Jan. 29—Renato Torres, Irapuato_____L 10
Mar. 8—Lucio Gonzalez, Gomez Palacio _____L 10
Apr. 17—Pedro Pina, Torreon_____W 10
June 23—Rosando del Castillo, Leon _____W. Dis. 6
Nov. 10—Apolinar Huerta, Aguascalientes _____L 10

VINCE DELGADO 6-2

Los Angeles, Calif., Featherweight

(Previous record on page 400, 1954 book)

1955

July 22—Freddy Bravo, San Francisco_KO 1
Aug. 2—Ramon Carrillo, San Jose____KO 3
Sept. 17—Joey Benson, Hollywood_____W 6
Nov. 22—Cleo Lane, Hollywood_____KO 5

1956

Jan. 28—Jimmy Roybal, Hollywood___KO 3
Feb. 25—Nunu Randle, Hollywood_____KO 2
June 16—Tommy Bain, Hollywood_____L 10
Dec. 22—Jimmy Moser, Hollywood_____L 10

NICK DELLOVA (Dalleva) 6-1

Long Island City, N. Y., Middleweight

Born, Long Island City, N. Y., July 29, 1937

1956

June 25—Steve Mazurk, New York_____KO 2
July 9—Ace Freeman, New York_____KO 2
July 30—Johnny Cox, New York_____KO 4
Aug. 27—Steve Mazurk, New York_____KO 2
Sept. 7—Nelson Torres, New York_____W 4
Oct. 15—Joe Frye, New York_____L 6
Nov. 9—Gene Hamilton, New York_____W 4

EDDIE DEMARS 16-6

Springfield, Mass., Light Heavyweight

1953

Dec. 7—Johnny Green, Holyoke_____L 4
Dec. 14—Johnny Cox, Holyoke_____W 4

1954

Jan. 4—Romero Valoir, Holyoke_____KO 2
Jan. 25—Jimmy Hoxie, Holyoke_____W 4

Earl Dennis

May 11—Bob Young, Boston.....L 4
May 17—Jimmy Doxie, Holyoke.....W 6
Sept. 20—Marcel Assire, Montreal...KO by 3
Oct. 19—Claude Chapman, Boston.KO by 4

1955

Feb. 15—Peter Adams, Holyoke.....KO 1
Mar. 8—Ted O'Neil, Holyoke.....KO 2
Mar. 29—Ted Doncaster, Brockton.....W 4
June 6—Said Khalfa, Brockton.....W 6
June 14—Ray Phillips, Boston.....KO by 3
Dec. 12—Otto Smith, New Haven.....KO 4

1956

Feb. 14—Ted Doncaster, Holyoke...KO by 4
Apr. 28—Archie Whitfield, New Haven..W 6
May 1—Howie Soligny, Holyoke.....KO 2
July 17—Tommy Black, Bridgeport....KO 3
Aug. 23—Jimmy Thornton, Worcester..KO 1
Sept. 10—Mickey McGrath, Stamford....W 8
Sept. 24—Leroy Allen, Holyoke.....W 6
Oct. 15—Joe Shaw, Holyoke.....W 10

HAROLD DEMCHUCK 7-3-1

Edmonton, Canada, Lightweight

1952

Sept. —Jimmy Wouters, Edmonton.....D 4
Nov. 4—Teddy Herrington, Edmonton.KO 3

1953

Nov. 16—Murray Vinje, Edmonton.....W 6

1954

Feb. 15—Jerry Olmar, Edmonton.....W 4
Mar. 8—Jerry Olmar, Edmonton.....KO 4
May 17—Kid Jasper, Edmonton.....W 4
June 4—Murray Vinge, Medicine Hat...W 4
July 3—Ernie Kemick, Edmonton.....L 6
Oct. 1—Tuppy Tyler, Edmonton.....L 6

1955

Dec. 8—Allan Hayes, Edmonton.....L 4

1956

Aug. 30—Jersey Joe Edwards, Edmonton.....W 4

PAT DEMERS 2-1

Boston, Mass., Welterweight

(For previous record, 1943-1950, see 1951 Edition, page 334. Inactive 1951-1952.)

1953

July 18—Tony De Marco, Boston...KO by 7

1954-1955

(Inactive.)

1956

Feb. 21—Joe Walcott, Holyoke.....W 6
Apr. 14—Babe McCarron, Boston.....W 6

JIMMY DEMURA 9-18-7

Syracuse, N. Y., Lightweight

1953

Mar. 12—Jesse Rodriques, Detroit.....W 4
Apr. 16—Kenny Lane, Detroit.....L 4
Apr. 30—Kenny Lane, Detroit.....L 4
July 14—Emil LaMarche, Montreal.....W 4
July 20—Johnny Valentine, Saginaw....D 4
Aug. 19—Al Tisi, Syracuse.....D 6
Oct. 19—Harry Smith, Brooklyn.....L 6
Nov. 2—Ray Powell, Binghamton.....KO 4
Nov. 6—Harry Smith, N. Y. City.....D 6

1954

Jan. 9—Frankie Sodano, Miami.....L 8
Jan. 26—Tommy Corrick, Toronto.....D 6
Apr. 26—Dave Carrillo, Brooklyn.....W 6
May 7—Walter Johnson, New York.....W 6
May 20—Eddie Crawford, Akron.....L 10
July 5—Jerry Drouin, New York.....L 4
Aug. 16—Ray Portilla, Brooklyn.....L 6
Nov. 29—Bobby Courchesne, Montreal....L 10

1955

Jan. 6—Jimmy Soo, Philadelphia...KO by 7
Feb. 7—Dexter Connors, Montreal.....L 8
Apr. 1—Elmo Miller, Syracuse.....W 4
Apr. 26—Dick Ramazetti, Detroit.....L 6
May 30—Dexter Connors, Montreal.....W 8
June 4—Jesse Rodriques, Cleveland.....L 8
June 13—Tommy Corrick, Toronto.....D 6
June 24—Carlos Ortiz, Syracuse.....L 6
Sept. 7—Tommy Bain, Syracuse....KO by 4
Oct. 18—Stan Fitzgerald, Buffalo.....L 6
Dec. 14—Don La Rosa, Syracuse.....W 6

1956

Apr. 27—Charley McGarrity, Syracuse..W 6
May 11—Bobby Scanlon, Syracuse.....L 6
May 21—Baby Beau Jack, New York....D 6
Sept. 12—Mike Spataro, Syracuse.....D 6
Oct. 10—Davey Moore, Chicago.....L 6
Dec. 19—Pete Kawala, Chicago.....L 6

EARL DENNIS 31-13-5

(Dennis Saint)

New York, N. Y., Welterweight

1952

Aug. 5—Bobby Fuller, Newark.....KO by 1
Sept. 9—Artie Orlando, Newark.....KO 1
Oct. 28—Jimmy Scalero, White Plains...L 4
Nov. 4—Frank Ippolito, White Plains KO by 4
Dec. 16—Tommy Romano, Newark.....D 4

1953

Jan. 6—Tony Silo, White Plains.....KO 2
Jan. 13—Albert Ray, White Plains.....KO 1
Jan. 22—Johnny Busso, New York.....L 4
Feb. 5—Johnny Busso, New York.....L 4
Feb. 10—Gus Robinson, White Plains....W 4
Mar. 2—Carl Calabra, Brooklyn.....KO 1
Mar. 10—Mal Whittman, White Plains..KO 3
Mar. 19—Walter Kopa, New York.....W 4
Mar. 24—Mike Estrado, White Plains....L 4
Apr. 14—Johnny Betancourt, White Plains.....L 4
June 1—Gus Robinson, Holyoke.....W 6
June 9—John Bianciello, Brooklyn.....L 6
June 29—Libby Manzo, Brooklyn.....W 4
July 29—Frank Ippolito, New York.....D 4
Aug. 12—Frank Ippolito, New York.....L 4
Sept. 21—Jimmy Scalero, New York.....W 6
Oct. 2—Nur Mohamed, New York.....D 4
Oct. 23—Walter Johnson, N. Y. City...KO 1
Nov. 9—Ozzie Andrews, Holyoke.....W 6
Nov. 14—Tony Racine, Albany.....KO 2
Nov. 26—Felix Redondo, Newark.....L 8

1954

Feb. 19—Benny Meeks, New York.....W 6
Mar. 22—Brian Kelly, Holyoke.....L 8
Apr. 12—Gus Robinson, Holyoke.....W 6
Apr. 23—Henry W. Smith, New York....W 6
May 17—Brian Kelly, Montreal.....W 10
July 13—Bill Neri, Bridgeport.....L 8
Aug. 9—Reggie Chartrand, Montreal..KO 1
Sept. 25—Jackie O'Brien, Waterbury.....W 8
Nov. 2—Young Sharkey, Holyoke.....KO 5
Nov. 18—Ernie Roberts, New York.....W 8

1955

Jan. 6—Bobby Dalton, Boston.....W 10
Feb. 8—Walter Brown, Wilkes Barre...W 8
Feb. 21—Ralph Peterson, Brooklyn.....W 8
Apr. 20—Syl Temple, Washington.....KO 2
May 25—Cloyed Ketcherside, St. Louis.KO 6
June 1—Bobby Barnes, Boston.....D 6
June 29—Harry Deputy, Boston.....W 6
July 20—Bobby Fenty, New York.....W 6
Dec. 21—Louis Carr, St. Louis.....D 6

1956

Feb. 1—Louis Carr, Chicago.....L 6
Mar. 29—Giancarlo Garbelli, Los Ang...W 10
June 1—Ernie Williams, New York....KO 2
Oct. 15—Sugar Hart, New York.....KO by 3
Dec. 27—Don Mason, Milwaukee.....KO 4

HARRY DEPUTY 4-7

Pottsville, Pa., Welterweight

(For previous record, 1950-52, see 1953 Edition, Page 359. Inactive 1953.)

1954

Jan. 28—Tommy Marciano, Philadelphia.L 8
Feb. 24—Tommy Marciano, Phila.....KO 2
Nov. 9—Emerson Butcher, Pottsville..KO 2
Dec. 16—Tiger Rankin, Mt. Carmel....KO 4

1955

Feb. 4—Bernie Lynn, Pottsville.....W 6
June 29—Earl Dennis, Boston.....L 6
Aug. 3—Juan Tejedo, Syracuse.....L 4
Sept. 2—Archie Monroe, New York.....L 6
Nov. 17—Fred Terry, Pottsville.....L 8
Dec. 6—Garnett Hart, Philadelphia.....L 8

1956

Mar. 22—Charley Scott, Phila.....KO by 5

Miguel Díaz

NICK DEVANNO 8-18-2

Norwich, Conn., Featherweight

1952

Dec. 29—Harold Gomes, Providence_KO by 2

1953

Apr. 13—Manuel Baptista, Providence___L 6
Oct. 12—Ray Lindsay, New Britain____KO 1
Oct. 26—Young Saint, Holyoke_____W 4
Nov. 2—Joe DeMyer, Holyoke_____KO 3
Nov. 9—Kenny Adames, Holyoke_____L 4
Nov. 16—Young Saint, Holyoke_____L 4
Dec. 3—Young Wills, Worcester_____D 6
Dec. 14—George Stephany, Holyoke_____L 6
Dec. 28—Johnny Sheehan, Holyoke_____W 6

1954

Jan. 4—George Stephany, Holyoke_____W 6
Jan. 13—George Stephany, Holyoke_____W 6
Feb. 15—Braxton Reed, Holyoke_____L 6
Mar. 15—George Stephany, Holyoke_____D 4
July 8—Joey Guillette, Plainville_____L 4
July 13—Charlie Cooper, Bridgeport_____L 4
Nov. 9—Braxton Reed, Holyoke_____L 4
Nov. 23—Bobby West, Holyoke_____W 4
Dec. 7—Willie Brown, Holyoke_____KO by 1

1955

(Inactive)

1956

Jan. 31—Paul Lee, Holyoke_____L 4
Feb. 21—Johnny Juliano, Holyoke_____L 4
Mar. 22—Jackie Williams, Bristol_____KO 4
Apr. 24—Serge Penalover, West Hartford _____L 4
Apr. 28—Mike Perez, New Haven_____L 4
May 10—Pat McCarthy, Boston_____KO by 3
Aug. 17—George Ross, Norwich_____L 4
Sept. 18—George Ross, Hartford_____L 4
Nov. 19—Pat McCarthy, Holyoke___KO by 5

BERT DeWITT 6-4

Paterson, N. J., Welterweight

1951

Aug. 27—Gene Carpentier, Newark____KO 4

1952

Apr. 1—Joe Boice, Newark_____W 4
Aug. 26—Ed Williams, Newark_____W 4

1953-1955

(Inactive.)

1956

Jan. 14—Frankie Grimes, Paterson_____W 4
Feb. 11—Art Lusby, Paterson_____KO by 1
Apr. 14—Ray Apollo, Paterson_____L 4
July 2—Tommy Lorenzo, New York__KO 3
Oct. 13—Jackie Castellani, Paterson_____L 4
Oct. 19—Johnny Young, New York_____W 4
Nov. 16—Danny Russo, New York_____L 4

GABRIEL DIAZ 18-18-1

Mexican Welterweight

1950

Aug. 23—Indio Garcia, Mexico City____KO 5
Aug. 30—Pancho Velasco, Mexico City__W 10
Oct. 18—Gaby Macias, Mexico City_____KO 3
Nov. 8—Tony Becerra, Mexico City___KO 2
Nov. 25—Baby Couary, Mexico City____KO 2
Dec. 16—Estudiante Cardenas, Mexico City _____KO 5

1951

Jan. 27—Panchito Uribe, Mexico City___L 10
Mar. 3—Negro Sandoval, Mexico City__W 10
Apr. 14—Luis Castillo, Mexico City_____W 10
May 19—Memo Valero, Mexico City____KO 4
June 30—Bobby Why, Mexico City_____KO 5
July 21—Tony Vazquez, Tampico_____KO 3
Aug. 11—Lauro Salas, Mexico City_____L 10
Nov. 10—Davey Gallardo, Mexico City__D 10

1952

Jan. 19—Babe Ortiz, Mexico City_____L 10
Mar. 15—Conrado Castanon, Mexico City W 10
May 17—Ludwig Lightburn, Mexico City L 10
June __—Bobby Why, Mexico City___L dis. 8

1953

Feb. 21—Chucho Ruiz, Mexico City_____L 10
Apr. 4—Isaac Logart, Havana_____KO by 8
May 2—Armando Martinez, Havana___L 10
June 13—Johnny Hart, Nogales Soneta_KO 2
Aug. 29—Joel Gutierrez, Mexico City____W 10

1954

Feb. 6—Joel Gutterrez, Mexico City____W 10
Feb. 27—Goriloo Ortiz, Mexico City_____L 10
May 15—Beto Carbajal, Mexico City_____L 10
Aug. 9—Jose Castaneda, Guadalajara___W 10
Sept. 11—Jose Castaneda, Guadalajara___L 10
Nov. 6—Sal Rivera, Mexico City_____KO 8
Dec. 11—Jose Castaneda, Mexico City____L 10

1955

Feb. 12—Kid Azteca, Monterey_____L 10
Mar. 28—Alfonso Flores, Torreon_____L 10
Nov. 5—Negro Rojas, Orizaba_____L 10
Dec. 1—Manuel Rocha, Palacio____KO by 10

1956

Jan. 29—Jesse Bogart, Irapuato_____L 10
Mar. 3—Roberto Brito, Tapachula_____KO 3
July 21—Juan Padilla, Tampico_____L 10

GUILLERMO DIAZ 7-2

Cuban Welterweight

Born, Sept. 4, 1938, Havana, Cuba.

1955

Aug. 27—Baby Colon, Havana_____KO 3
Nov. 5—Jorge Mann, Tunas_____W 6
Nov. 12—Vicente Reyes, Havana_____L 4

1956

Jan. 28—Julian Yanes, Havana_____W 4
Mar. 7—Rene Casanova, Havana_____W 4
Apr. 28—Julian Yanes, Havana_____W 4
May 26—Andres Gonzalez, Havana_____L 6
Sept. 1—Vicente Reyes, Havana_____W 4
Sept. 22—Orlando Penalver, Havana_____W 4

LUIS (Chivo) DIAZ 5-1-1

LaLaguna, Mexico, Lightweight

1956

Aug. 4—Negrito Medina, Nueva Rosita _____KO 2
Aug. 23—Daladier Urista, Gomez-Palacio _____D 8
Sept. 13—Ray Mejia, Gomez-Palacio_____W 8
Sept. 22—Luis Uribe, Gomez-Palacio___KO 2
Oct. 4—Kid Tabasco, Gomez-Palacio__KO 3
Oct. 18—Rudy Rodriguez, Gomez-Palacio _____L Dis. 2
Nov. 15—Kid Sonora, Gomez-Palacio___KO 1

MIGUEL DIAZ

San Cristobal, Pinar del Rio, Cuba, Welterweight

Born, Sept. 23, 1931. 46-13-2

1947

May 17—Luis Moret, San Cristobal_____W 6
May 24—Lorenzo Chile, San Cristobal__KO 2
July 12—Miguel Enriquez, Pinar del Rio_W 6
Aug. 2—Miguel Cairo, Pinar del Rio____L 6
Sept. 6—Lorenzo Chile, Pinar del Rio__KO 3
Sept. 27—Victor Leon, Pinar del Rio___KO 3
Oct. 4—Carlos Valdes, Pinar del Rio__KO 5
Oct. 18—Armando Lopez, Pinar del Rio_D 6
Nov. 22—Pablo Moreno, Pinar del Rio___W 4
Dec. 13—Luis Pedroso, Pinar del Rio___KO 1

1948

Jan. 3—Ray Hernandez, Pinar del Rio KO 5
Mar. 6—Eduardo Menendez, San Cristobal _____L 6
July 25—Miguel Fuentes, San Cristobal KO 3
Aug. 4—Generoso Garcia, Havana_____W 6
Sept. 11—Carlos Sanchez, Havana_____W 4
Sept. 19—Orlando Rodriguez, San Cristobal _____KO 3

1949

Mar. 25—Carlos Sanchez, Havana_____W 4
Apr. 30—Joaquin Ridriguez, Havana____KO 1
July 31—Eduardo Menendez, San Cristobal _____KO 2
Aug. 7—Sergio Silva, San Cristobal____KO 2
Aug. 21—Henry Garcia, San Cristobal _____KO by 4
Sept. 11—Carlos Sanche, San Cristobal_KO 4
Oct. 4—Carlos Sanchez, Pinar del Rio__W 6
Oct. 12—Eduardo Menendez, Pinar del Rio _____KO 3
Nov. 5—Hermes Torres, Pinar del Rio__L 6

Memo Diez

1951

Dec. 6—Rolando Rodriguez, San Cristobal ----------L 4
Dec. 13—Jose Vidal, Pinar del Rio-----KO 1
Dec. 20—Ruben Valles, Pinar del Rio---KO 1

1953

Feb. 28—Modesto Gonzales, Havana---KO 3
May 9—Radyz Mora, Havana----------KO 1
June 20—Arnaldo Pedroso, Havana-----KO 1
July 4—Luis Labrada, Havana--------KO 1
Aug. 1—Sergio Rios, Havana----------D 6
Aug. 29—Diosmedes Paneque, Havana-KO 3
Sept. 12—Juan Duarto, Havana--------KO 4
Sept. 19—Osvaldo Martinez, Ciego de Avila ----------KO 7
Oct. 10—Felix Samada, Havana----KO by 5
Nov. 21—Leo Villafanas, Havana-------KO 3
Dec. 16—William Hunter, Matanzas----KO 3

1954

Jan. 16—Matias Fenoy, Havana----KO by 6
Feb. 13—Matias Fenoy, Havana---W Disq. 3
May 8—Matias Fenoy, Havana----------W 10
June 12—Felix Samada, Havana--------KO 3
July 13—Tommy Bazzano, Miami Beach-W 10
Aug. 3—Joey Klein, Miami Beach-----KO 2
Sept. 21—Joey Klein, Miami Beach------W 10
Oct. 19—Rocky Casillo, Miami Beach----W 10
Dec. 14—Pat Lowry, Miami Beach-------W 10

1955

Mar. 8—Freddie Herman, Miami Beach-W 10
Apr. 2—Ismael Espana, Havana---------L 10
May 14—Gus Acosta, Havana----------W 10
May 30—Gene Poirer, New York----KO by 4
Aug. 9—Carlo Sarlo, Miami Beach------W 10
Aug. 27—Tino Longoria, Havana--------KO 2
Sept. 24—Joe Castaneda, Havana------KO 8
Dec. 13—Danny Giovanelli, Miami Beach W 10

1956

Mar. 7—Chico Varona, Havana---------W 12
(Won Cuban Welterweight Title.)
Apr. 4—Vince Martinez, Miami Beach--L 10
July 19—Baby Cochet, Santa Clara------L 10
Sept. 4—Pat Lowry, Miami Beach-------L 10
Nov. 10—Louis Carr, Havana----------L 10

TONY DI BIASE 15-1-1

New York, N. Y., Welterweight

Born, January 16, 1936, Astoria, L. I., N. Y.

1955

Sept. 9—Sonny Lord, New York---------L 4
Nov. 7—Philipe Sabater, New York-----W 4
Dec. 1—Jose Lopez, New York----------W 4
Dec. 12—Hector Benitz, New York------W 4

1956

Jan. 2—Bernie Gardner, New York---KO 1
Jan. 12—Jackie McGlynn, New York--KO 1

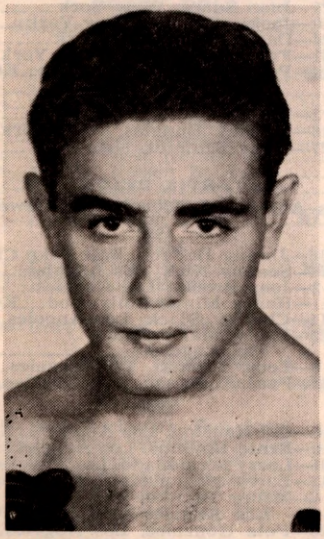

TONY DI BIASE, New York, N. Y.

Feb. 10—Benny Hernandez, New York-KO 2
Feb. 23—Joe Lissy, New York----------W 6
Mar. 16—Johnny Lissy, New York-------W 6
Apr. 2—Al Dixon, New York----------W 6
Apr. 19—Bernie Lynn, New York-------W 6
May 25—Rocky Caberllero, New York--W 6
June 18—Joe Lissy, New York----------W 6
July 20—Toby Coleman, New York----KO 4
Sept. 7—Billy Lepido, New York-------D 6
Oct. 26—Ray Portilla, New York-------W 8
Nov. 27—Mariano Pineiro, White Plains-W 8

MEMO DIEZ

Mexican Flyweight 20-6-2

1953

Apr. 29—Esteban Mendoza, Saltillo-----KO 3
June 10—Gregorio Median, Mexico City-W 10
Oct. 28—Martin Morales, Mexico City--KO 10
Nov. 18—Jose Lopez, Mexico City-------W 10
Dec. 19—Memo Sanchez, Mexico City----L 10

1954

May 23—Memo Sanchez, Mexico City--KO 10
(Won Mexican Flyweight title)
July 31—Black Pico, Havana----------L 10
Aug. 7—Enrique Fernandez, Havana----W 8
Aug. 21—Oscar Suarez, Havana----------D 10
Sept. 26—Mario de Leon, Mexico City----W 12
(Mexican title bout)
Oct. 16—Oscar Suarez, Havana----------L 10
Nov. 27—Jose Lopez, Mexico City--------L 10

1955

Feb. 23—Ernesto Parra, Mexico City-----D 10
May 18—Keeny Teran, Hollywood------KO 3
(North American Flyweight Title)
July 19—Alejo Mejia, San Antonio----KO 4
Aug. 23—Takeshi Yamaguchi, San Jose-KO 6
Sept. 13—Tanny Campo, San Jose--------L 10
Nov. 8—Tony Grasso, San Antonio------W 10
Dec. 17—Chamaco Lopez, Tapachula-----W 10

1956

Jan. 22—Ricardo Moreno, Mexico City-W 10
Mar. 18—Young Martin, Mexico City---KO 1
Apr. 8—Nacho Escalante, Merida-----KO 6
Apr. 29—Danny Kid, Mexico City-------W 10
June 16—Tony Mesa, Monterrey--------KO 5
Aug. 15—Oscar Torres, Mexico City----KO 8
Sept. 4—Chango Ceballos, Hermosilo--KO 6
Sept. 19—Ramon Young, Obregon-------KO 9
Nov. 17—Jorge Herrera, Leon----------KO 4
Dec. 11—Dommy Urusa, Stockton--------L 10

JOHNNY DIGILIO 28-8

Bayonne, N. J., Welterweight

1950

Oct. 16—Tony Loti, Providence--------KO 1
Nov. 6—Jimmy Guay, Providence------KO 2
Nov. 20—John Melino, Providence------KO 1

1951

Jan. 4—Ruby Burns, Brooklyn--------W 4
Jan. 15—Rocky Sullivan, Providence---W 6
Jan. 18—Ralph Coleman, Brooklyn----KO 3
Feb. 8—Tommy Dixon, Brooklyn-------W 4
Feb. 19—Tommy Dixon, Newark--------W 6
Oct. 12—Jimmy Sullivan, N. Y.---------W 6
Oct. 20—Julio Colon, Brooklyn--------KO 2
Nov. 2—Sammy Anderson, New York--W 6

1952

Mar. 31—Al Robbins, New York---------W 8
Apr. 18—Miguel Mendivil, New York----W 8
May 27—Al Johnson, Newark----------KO 3
June 13—Richie Crump, New York------W 6
Sept. 26—Dennis Pat Brady, New York--L 8
Oct. 23—Sammy Anderson, Brooklyn---W 8
Nov. 13—Danny Jo Perez, New York-----L 8

1953

Oct. 8—John Marino, Newark---------KO 1
Oct. 16—Henny Winchman, N. Y. City--W 8
Nov. 27—Billy Murphy, N. Y. City------W 8

1954

Jan. 1—Dennis Pat Brady, New York City ----------L 8
Jan. 14—Larry Baker, Newark----------W 8
Feb. 19—Bryan Kelly, New York City---W 8
Mar. 19—Freddie Herman, New York City ----------W 8
Apr. 8—Felix Redondo, Newark-------KO 6
May 28—Frankie Ryff, New York City---L 6
June 28—Cisco Andrade, New York City ----------KO by 10

Johnny DiGilio

1955

Aug. 10—Tony Percy, New York.....W 4
Sept. 2—Tommy Barto, New York.....W 6
Sept. 10—Bernie Lynn, Paterson.....KO by 1
Oct. 11—Bernie Lynn, Trenton.....W 8
Nov. 18—Tommy Barto, New York.....KO 5

1956

Mar. 16—Johnny Gorman, New York....W 6
May 1—Ralph Dupas, Miami Beach.....L 10
June 15—Johnny Busso, New York..KO by 6

BENNY DILES 7-3-4

San Francisco, Calif., Welterweight

1955

July 26—Johnny Coulson, Richmond.....D 4
Aug. 9—Sam Lockhart, Richmond .....W 4
Aug. 23—Sam Lockhart, Richmond .....W 4
Nov. 15—Chuck Osuna, Richmond .....L 4
Dec. 22—Maxie McClarty, San Francisco .....KO 3

1956

Jan. 19—Bob Miller, San Francisco....W 4
Feb. 5—Bobby Macias, Fresno.....D 4
Feb. 9—Johnny Milton, San Francisco..L 4
Feb. 20—Al Barbero, San Francisco.....L 6
May 3—Deacon Bryant, San Francisco.D 4
June 21—Doug Garrett, San Francisco...D 4
July 12—Geo. Weiner, San Francisco..KO 2
July 19—Deacon Bryant, San Francisco.W 4
Dec. 10—Julian Valdez, San Francisco...W 6

WILBUR DILLEY 16-10-1

Milwaukee, Wis., Light Heavyweight

1951

June 27—Joe Louis Brown, Milwaukee..W 4
July 16—Earl Sudduth, Milwaukee....KO 3
Sept. —Al Adams, St. Paul.....D 6
Nov. 27—Raymond Dieu, Milwaukee....KO 3

1952

Jan. 28—Murray Bennett, Chicago.....L 4
Mar. 27—Sammy Reece, Milwaukee....KO 2
Apr. 15—Charles Hilliard, Milwaukee KO by 2
May 19—Bill Handlin, Milwaukee.....L 6
Dec. 9—Nate James, Milwaukee .....W 6
Dec. 29—George Wilson, Milwaukee...KO 3

1953

Jan. 22—Nate James, Milwaukee....KO by 4
May 18—Ted Alexander, Chicago.....KO 1
June 15—Stan Mylinski, Chicago.....L 5
Aug. 20—Bob Sherrill, Madison.....KO 5

1954

Feb. 20—Billy Moreno, Cincinnati.....W 6
Mar. 16—Joe Louis Brown, Milwaukee...W 6
June 24—Jimmy Chambers, Milwaukee..L 6
Aug. 9—Richard James, Milwaukee.....L 5
Nov. 9—Murray Bennett, Milwaukee..KO 1
Dec. 2—Neal Welch, Milwaukee.....L 6

1955

Mar. 1—Ron Whittle, Milwaukee.....W 6
Opr. 14—Chuck Speiser, Milwaukee KO by 3
Nov. 15—Grant Dunlap, Milwaukee.....W 5
Dec. 6—Andy Bond, Milwaukee.....W 6

1956

Jan. 12—Don Jasper, Flint .....L 10
May 15—Ray Griggs, Milwaukee.....KO 1
Nov. 28—Charley Terrell, Milwaukee....W 5

WILLIE DILLON 9-7-2

Benton Harbor, Mich., Welterweight

1954

Feb. 15—Tony LaCassa, Hammond.....L 6
Mar. 1—Pete Kawulia, Hammond.....L 4
Mar. 23—Pete Kawulia, Chicago.....L 4
Aug. 25—Mickey Zielke, LaCrosse.....L 6
Dec. 2—Johnny Nicholas, Milwaukee...L 4

1955

Mar. 29—Don Mason, Chicago.....D 5
Apr. 5—George James, Chicago.....KO 3
Apr. 19—Dick Brewer, Chicago.....W 5
May 17—Isaac Vaughn, Chicago.....D 6
June 7—Charles Spruel, Chicago.....W 4
June 28—Russ Tague, Chicago.....W 8
July 13—Ron Stribling, Chicago.....W 6
Sept. 28—Pete Kawala, Chicago.....W 6
Nov. 5—Bombon Oriental, Havana.....W 10

1956

July 26—Don Mason, Milwaukee.....L 8
Aug. 8—Don Mason, Chicago.....KO 2
Oct. 31—Solomon Boysaw, Chicago.....L 6
Dec. 27—Jake Josato, Milwaukee .....W 8

ARNOLD DIMOZIO 4-1-2

Paterson, N. J., Lightweight

1955

Jan. 10—Juan Suarez, New York.....KO 4
Jan. 24—Morris Houdnett, New York...W 4
Nov. 1—Harry Bell, Trenton.....L 4
Nov. 15—Jose Lopez, Trenton .....W 4
Dec. 6—Jose Lopez, Trenton.....W 6

1956

Jan. 14—Johnny Luciano, Paterson....NC 3
Feb. 11—Johnny Luciano, Paterson.....D 6

RAY DITTRICH 9-8-1

New York, N. Y., Middleweight
Born, August 31, 1932, Brooklyn, N. Y.

1953

June 23—Bobby Moore, Brooklyn.....L 4
July 14—Bobby Moore, Brooklyn.....L 4
July 21—Rinze Nocero, Brooklyn....KO by 4
Dec. 7—Julio Gonzales, Brooklyn.....W 4

1954

June 14—Jimmy Fadigan, New York....W 4
June 25—Petey Tarrow, New York.....W 4
Sept. 10—Bruce Damphier, New York....L 4
Oct. 18—Bruce Damphier, New York....L 6

1955

Feb. 21—Whitey Hoffman, New York....L 4

1956

Jan. 16—Lou Perry, New York.....D 6
Mar. 1—Lou Perry, New York.....W 8
Apr. 16—Tommy Dannetti, New York...W 6
June 4—Cliff Hess, New York.....W 6
June 15—Tommy Dannetti, New York..KO 3
July 20—Archie Whitfield, New York...L 4
Oct. 1—Archie Whitfield, New York...L 6
Oct. 29—Jerry Holman, New York.....W 6
Dec. 24—Jerry Holman, New York.....W 6

AL DIXON 3-8-1

New York, N. Y., Welterweight

1955

Jan. 17—Fred McArthur, Brooklyn.....L 4
Jan. 24—Paulie Griffin, Brooklyn...KO by 2
Feb. 28—Jackie Orlando, New York.....D 4
Apr. 4—Jackie Orlando, New York.....L 4
July 25—Juan Suarez, New York.....KO 3
Oct. 10—Jackie Orlando, New York.....W 4
Oct. 24—Danny Vigo, New York.....W 4
Oct. 31—Frankie Perrotta, New York...L 4
Nov. 14—Pete Warren, New York..KO by 4

1956

Mar. 2—Tony Di Biase, New York.....L 6
Mar. 16—Charley Douglas, New York...L 4
Aug. 27—Peter Schmidt, New York.....L 6

ARTIE DIXON 7-7-2

Los Angeles, California, Middleweight

1955

Jan. 18—Jimmy DeBeck, Salt Lake City L 3
May 26—Sammy Nick, Los Angeles....KO 1
June 2—Joey Brooks, Los Angeles.....L 4
June 11—Henry Mims, Hollywood...KO by 4
Aug. 11—Charley Black, Los Angeles....L 4
Sept. 29—Larry Maladonado, Los Angeles .....L 4
Dec. 8—Leon Thomas, Los Angeles....D 4
Dec. 22—Paul Anderson, Los Angeles...W 4

1956

Feb. 16—Cal Houston, Los Angeles.....L 4
May 10—Ernie Boykins, Los Angeles....W 4
May 31—Larry Maldonado, Los Angeles..D 4
July 12—Larry Maldonado, Los Angeles.W 6
Aug. 2—Henry Bronko, Los Angeles .....KO by 5
Aug. 29—Pete Gonzales, Los Angeles...W 4
Oct. 11—Sonny Hett, Los Angeles.....KO 4
Nov. 29—Sonny Hett, Los Angeles.....W 6

Ted Doncaster

BILLY DIXON 2-3
Shreveport, La., Light Heavyweight

1956

June 13—Bobby Jones, Shreveport.....L 6
June 28—Gus Carter, Shreveport.....W 6
Aug. 6—Charles Scott, Monroe.....W 4
Aug. 27—John Hunt, Tyler.....L 4
Oct. 15—Kid Lowery, Monroe.....KO by 2

DUNN DIXON 4-4-1
Detroit, Michigan, Lightweight

1955

May 24—Lupe Soto, Detroit.....W 4
July 5—Sonny Carew, Detroit.....L 4
July 12—Sonny Carew, Detroit.....L 4
Aug. 10—Holly Dew, Detroit.....D 5
Aug. 30—Jimmy Reeder, Detroit.....W 4
Sept. 27—Napoleon Ludy, Detroit.....W 5
Oct. 15—Napoleon Ludy, Lansing.....L 4
Nov. 29—Napoleon Ludy, Flint.....W 4

1956

Feb. 9—Napoleon Ludy, Traverse City.....KO by 4

HAROLD (HAL) DIXON
Austin, Texas, Middleweight
Born, 1937. 4-1-1

1955

Aug. 29—Billy McLeod, Austin.....D 4
Sept. 26—Charley Beasley, Austin.....L 4
Sept. 30—Robert E. Lee, Conroe.....W 4
Oct. 10—Frankie Wallace, Austin.....W 4
Oct. 24—Glen Johnson, Austin.....KO 7

1956

Feb. 7—Chico Garcia, San Antonio.....W 6

MANUEL DIXON 0-2
Brooklyn, N. Y., Welterweight

1956

Mar. 1—Sam Houston, New York.....L 4
Aug. 28—Tony Sansone, Saratoga Spgs...L 8

BEACHER DODD 0-2-2
Tucson, Arizona, Featherweight

1956

June 19—Tim Lee, Phoenix.....L 4
July 9—Bill Norsworthy, Tucson.....D 4
July 23—Tim Lee, Tucson.....L 4
Aug. 20—Capp Carter, Tucson.....NC

BOBBY DOLL 0-12-1
Spokane, Wash., Welterweight

1954

Feb. 4—Dixon Hoxey, Tacoma.....KO by 1
Feb. 15—Jackie Frost, Kennewick.....L 4
Feb. 23—Tony Greb, Spokane.....L 4
Mar. 16—Tony Alvarez, Spokane.....L 4
Mar. 30—Jackie Frost, Spokane.....L 6
Apr. 6—Jackie Frost, Kennewick.....L 6
May 4—Yg. Bat Nelson, Spokane.....L 4
May 28—Teddy Hall, Wilbur, Wash.....L 4
June 25—Al Nash, Spokane.....D 4
June 28—Herbie Patzer, Butte.....KO by 5

1955

Mar. 11—Louie King, Boise.....KO by 1
Apr. 15—Bill Elliott, Boise.....L 4

1956

Apr. 16—Burt Singer, Seattle.....KO by 2

ANDY DOMEBO 6-2-1
San Jose, Calif., Light Heavyweight

1956

Apr. 9—Sam Buchanan, San Jose.....KO 1
Apr. 24—Joe Neal, Stockton.....W 4
June 2—Billy Ricks, San Jose.....KO 1
June 19—Teddy Martin, Stockton.....D 4
July 24—Tiger Jackson, San Jose.....W 6
Sept. 18—Tiger Jackson, San Jose.....KO 1
Oct. 9—Kid Sixto, San Jose.....L 6
Oct. 23—Kid Sixto, San Jose.....L 6
Dec. 22—Tiger Jackson, Stockton.....KO 4

JOSE LUIS DOMINGUES 2-0-1
Juarez, Mexico, Lightweight
1956 Mexican Amateur Lightweight Champion

1956

May 14—Manuel Garcia, Juarez.....W 4
July 21—Pedro Rodriguez, Chihuahua...D 10
Sept. 24—Enrique Zubia, Juarez.....W 4

NACHO DOMINGUEZ
Mexican Featherweight 2-1-1

1956

June 26—Nacho Rosales, Mexico City.....W 6
July 21—Gabriel Navarro, Mexico City...L 6
Oct. 20—Aurelio Mora, Mexico City...KO 4
Nov. 24—Chachorro Meza, Mexico City...D 6

NICHOLAS (JOSE) DOMINGUEZ 1-1
Chihuahua, Mexico, Welterweight

1956

May 6—Adan Estrade, Chihuahua.....W 6
Aug. 6—Pedro Perez, Juarez.....L 4

RAFAEL DOMINGUEZ
Juarez, Mexico, Lightweight 2-0

1956

July 16—Jesse Torres, Juarez.....KO 3
Sept. 4—Jesus Lopez, Juarez.....W 4

TED DONALD 7-5
Marrero, La., Heavyweight

1954

July 9—Paul Favorite, New Orleans...KO 4
Sept. 28—Hank Thompson, New Orleans.....KO 3
Oct. 24—Sylvester Robinson, New Orleans.....KO 2

1955

Jan. 18—Gene Van Buren, New Orleans.....KO 2
Mar. 10—Oscar Pharo, Dallas.....KO by 1
June 3—Roy Harris, Conroe, Tex.....L 8
July 1—Joe Dorsey, New Orleans...KO by 2
July 8—Bob Gurley, New Orleans.....W 4
Nov. 28—Don Tucker, Tyler.....KO by 3

1956

Feb. 6—J. D. Marshall, New Orleans...KO 1
Mar. 26—Johnny Jenkins, New Orleans KO 1
Apr. 9—Joe Dorsey, New Orleans...KO by 5

TED DONCASTER
Sackville, Nova Scotia, Can.,
Light Heavyweight 16-3-1

1954

Sept. 2—Jerry Frazier, Moncton.....W 6
Sept. 20—Roy Sutherland, Stellarton.....KO 2
Sept. 27—Johnny Bellefontaine, Bathurst W 4

1955

Mar. 22—Gene Hersom, Brockton.....KO 3
Mar. 28—Eddie Demers, Brockton.....L 4
June 27—Ben Koolian, Brockton.....W 4
July 11—Bill Stevens, Brockton.....D 4
Sept. 14—Gerry Tessier, Boston.....KO by 2
Dec. 27—Sonny Boykin, Holyoke.....KO 3

1956

Jan. 3—Young Pedro, Holyoke.....KO 5
Jan. 24—Carl Jackson, Holyoke.....W 6
Feb. 14—Eddie DeMars, Holyoke.....KO 4
Feb. 28—Hank Folsom, Holyoke.....KO 2
Mar. 6—Willie Wright, Holyoke.....KO 2
Mar. 13—Roger Fernandez, Holyoke...KO 2
Apr. 17—Eddie Williams, Holyoke.....KO 1
Aug. 7—Joe Woods, Boston.....KO 3
Aug. 28—Stan Micheaux, Boston.....L 10
Oct. 8—Augie Turiano, Holyoke.....KO 3
Nov. 26—Gerry Tessier, Holyoke.....W 12
(Won New England Light Heavyweight Title)

ABRAHAM (ABEL) DONNELL 15-8-3
Honolulu, T. H., Lightweight
Born, April 26, 1932.

1952

Aug. 19—Charles Ishimine, Honolulu....W 4
Oct. 21—Randolph Kim Seu, Honolulu...L 5
Nov. 11—Charles Ishimine, Honolulu...W 5

Ray Drake

1953

Jan. 20—Randolph Kim Seu, Honolulu..L 4
Mar. 17—Larry Cantiberos, Honolulu....W 5
May 5—Aladino Gusman, Honolulu....W 8
Sept. 22—Larry Cantiberos, Honolulu...W 10
Nov. 24—Steve Takano, Honolulu.....L 6
Dec. 19—Steve Takano, Honolulu.....L 10

1954

Mar. 23—Roy Higa, Honolulu.....L 5
May 18—Rufino Ridella, Honolulu.....W 5
July 13—Ray Carvalho, Honolulu.....KO 3
Aug. 2—Kenny Davis, Honolulu .....D 7
Sept. 7—Tommy Manaois, Honolulu ....L 8

1955

Feb. 8—Steve Takano, Honolulu.....W 6
Mar. 13—Larry Cantiberos, Honolulu....W 5
Apr. 14—Larry Cantiberos, Honolulu....D 10
Sept. 13—Star Gony, Honolulu.....L 10
Oct. 14—Ray Carvalho, Honolulu.....KO 4
Nov. 8—Baby Gony, Honolulu.....D 10
Dec. 6—Mike Innes, Honolulu.....KO 2

1956

Feb. 7—Jimmy Burns, Honolulu.....W 5
Mar. 20—Shigeji Kaneko, Honolulu.....W 10
June 15—Keijiro Kazama, Tokyo.....KO 4
July 12—Teruo Matsuyama, Osako.....KO 4
Aug. 17—Jiro Sawada, Tokyo.....L 10

JOEY DONOVAN 13-0

Astoria, L. I., N. Y., Lightweight

1955

July 14—Chico Velez, New York.....W 4

1956

Jan. 12—Carlos Sanchez, New York..W-Dis. 3
Jan. 26—Ira Williams, New York.....W 4
Feb. 16—George Stepheny, New York...W 4
Mar. 1—Gene Tyler, New York.....W 4
May 15—Ira Williams, New York.....KO 3
Apr. 19—Mike Perez, New York.....W 4
May 11—Vic Campo, New York.....W 6
May 25—Tony Franco, New York.....W 4
July 23—Charley Douglas, New York...W 6
Aug. 20—Mike Spataro, New York.....W 6
Nov. 8—Harvey Charles, New York ....W 8
Dec. 8—Art Suffoletta, Paterson .....W 8

JOEY DORANDO 12-2

Lyndhurst, N. J., Welterweight

Won welterweight title in 1955 Pan-American Games.

1955

Sept. 8—Andy Jones, Los Angeles.....KO 4
Sept. 15—Herman Beasley, Los Angeles..KO 1
Sept. 22—John Manning, Los Angeles...KO 2
Oct. 6—Napoleon Burnett, Los Angeles W 4
Oct. 13—Ernie Gilbert, Los Angeles....KO 2
Oct. 20—Paul Anderson, Los Angeles..KO 3
Nov. 24—Mike Flanagan, Los Angeles..KO 1

1956

Jan. 26—Del Moore, Los Angeles.....W 4
Feb. 23—Del Moore, Los Angeles.....W 4
Mar. 15—Joe Abasta, Los Angeles.....W 10
Apr. 19—Rudy Mendoza, Los Angeles...W 10
June 21—Forest Davis, Los Angeles....KO 2
July 7—Rudy Mendoza, Hollywood.....L 10
Nov. 29—Archie Whitewater,
Los Angeles .....KO by 4

JOE DORSEY 16-4-1

New Orleans, La., Light Heavyweight

1953

Mar. 3—Stan Jones, Houston.....D 6
Mar. 10—Stan Jones, Houston.....KO by 5
Oct. 19—Curtis Thomas, Columbus.....KO 3
Oct. 27—Stan Jones, Houston.....W 5
Nov. 2—Connie Gray, Columbus.....KO 3

1954

Jan. 12—Stan Jones, Galveston.....W 6
May 21—Stan Jones, New Orleans.....KO 5
July 26—Cyril Kelly, New Orleans.....W 10
Aug. 21—Bobby Green, New Orleans...KO 5
Oct. 5—Larry Jones, New Orleans ....KO 6
Oct. 26—Lou King, New Orleans .....KO 6
Nov. 30—Cyril Kelly, New Orleans .....W 10

1955

Mar. 21—Jimmy Morris, New Orleans...W 10
Apr. 25—Lloyd Triplett, New Orleans..KO 6
May 2—George Benton,
New Orleans .....KO by 7
July 1—Ted Donald, New Orleans.....KO 2
July 22—Andy Mayfield, New Orleans..KO 6
Aug. 22—Frankie Daniels, New Orleans KO 9
Nov. 1—Howard King,
Salt Lake City .....KO by 9

1956

Mar. 20—Jim Persey, Miami Beach.....L 10
Apr. 9—Ted Donald, New Orleans....KO 5

BOBBY DOUGLAS 13-5-1

Philadelphia, Pa., Welterweight

1954

Feb. 25—Bobby Williamson, Phila.....KO 3
Mar. 25—Phil McLauria, Philadelphia..KO 1
Apr. 15—Jack Cassidy, Philadelphia....KO 1
Oct. 21—Frank Magdalemo, Phila. ....KO 1
Nov. 11—Chico Valdes, Philadelphia ..KO 1
Nov. 19—Armand Bush, New York .....L 4
Dec. 3—Izzy Wallach, New York .....D 4
Dec. 16—Tony Cambria, Mt. Carmel....KO 3

1955

Jan. 20—Jimmy Savage, Philadelphia..KO 1
Feb. 24—Billy Davis, Philadelphia.....KO 1
Mar. 17—Melvin Parker, Philadelphia..KO 7
Mar. 31—Eddie Corma, Philadelphia.....L 8
Apr. 15—Jimmy DeCerio, Philadelphia..W 6
May 5—Earl Johnson, Philadelphia...KO 6
Oct. 6—Jake Josato, Philadelphia ....L 8

1956

Feb. 9—Charley Slaughter, Phila.....KO 1
Mar. 16—Itzy Wallach, New York.....L 6
May 31—Frank Alotta, Philadelphia.....L 8
Sept. 25—Bobby Rosado, Philadelphia...W 8
Nov. 2—Jake Josato, Philadelphia .....L 8

CHARLEY DOUGLAS 6-4

No. Philadelphia, Pa., Middleweight

1955

Jan. 14—Frankie Anslem, Philadelphia..L 6
Feb. 4—Johnny Finney, Philadelphia..KO 5
Feb. 11—Mel Collins, Philadelphia.....L 7
Dec. 1—Jesse Watson, Long Island C...W 4
Dec. 15—Bill Flamio, Long Island C....KO 3

1956

Mar. 15—Al Dixon, New York.....W 4
July 23—Joey Donovan, New York.....L 6
Sept. 1—Art Suffoletta, New York.....L 6
Oct. 26—Art Suffoletta, New York .....W 6
Dec. 17—Harold Smith, New York .....W 6

GEORGE DOUGLAS 2-0

Jamaica, B.W.I., Featherweight

1956

June 30—Danny Edwards, Kingston.....W 6
Aug. 4—Marvyn Morris, Kingston.....KO 5

HERBERT DOUGLAS 0-1-1

Panama Lightweight

1956

Apr. 8—Rodolfo Beathwaite, Colon.....D 8
May 27—Sammy Medina, Colon.....KO by 6

ROOSEVELT DOUGLAS 2-0

Shreveport, La., Middleweight

1956

June 13—James Strogen, Shreveport....W 6
June 28—Robert Williams, Shreveport...W 4

RAY DRAKE 21-6-1

Far Rockaway, L. I., N. Y., Middleweight

Born, June 27, 1930, Brooklyn, N. Y.

1953

Aug. 4—Sanford Bulla, Brooklyn.....W 4
Aug. 24—Louis Bello, Brooklyn.....KO 1
Sept. 7—Johnny Coombs, Brooklyn....KO 1
Sept. 21—Tom D'Attilio, Brooklyn.....W 4
Oct. 6—Ronnie Williams, Brooklyn....W 4
Oct. 19—Stanford Bulla, Brooklyn.....W 4
Nov. 2—Tommy D'Attilo, Brooklyn....W 6
Nov. 23—Jackie McGlynn, Brooklyn....KO 4
Dec. 14—Angelo Urgitano, Brooklyn.....L 6

Ray Drake

1954

Jan. 15—Don Lambert, New York.....W 6
Feb. 5—Angelo Urgitano, New York....W 6
Feb. 23—Cobey McCluskey, New York...W 8
Mar. 23—Pete Arebalo, New York.....KO 5
May 14—Rinzi Nocero, New York.....W 8
June 18—Rinzi Nocero, New York.....L 8
Aug. 12—Pat Best, Brooklyn.....W 8
Sept. 3—Rinzi Nocero, New York.....L 8
Oct. 14—Phil Rizzo, Long Island City....W 8
Nov. 15—Joe Tomasello Brooklyn .....W 8
Nov. 29—Gil Turner, Brooklyn ....KO by 9

1955

Mar. 18—Marvin Edelman, New York...W 8
Apr. 1—Eddie Prince, Syracuse.....W 8
Apr. 29—Eddie Prince, Syracuse.....W 10
May 13—Eddie Prince, New York.....W 8
Aug. 24—Danny Giovanelli, New York...W 10
Oct. 14—Tony Baldoni, Syracuse.....L 10
Dec. 5—Peter Muller New York.....L 10

1956

Feb. 13—Hardy Smallwood, New York..D 10
Mar. 12—Hardy Smallwood, New York..L 10

AL DUARTE
(Al Cosme) 7-29-1

New Bedford, Mass., Lightweight

1951

Apr. 24—Norman Shaw, New Bedford....L 4
May 1—Norman Shaw, New Bedford....L 4
May 14—Curly Monroe, Providence.....L 4
Nov. 26—Harold Gomes, Providence.....L 4
Dec. 13—Don Nelson, New Bedford .....KO by 4

1952

Feb. 4—Harold Gomes, Providence.KO by 2
Mar. 31—Juan Melendez, Providence.....L 4
Apr. 17—Tommy Tibbs, Fall River.....L 6
May 1—Manuel Baptista, Fall River....W 6
Nov. 3—Tommy Tibbs, Providence ....L 6
Dec. 4—Nero Ferry, Fall River .....L 6
Dec. 18—Tommy Tibbs, Fall River .....L 6

1953

Jan. 15—Tommy Tibbs, Fall River.....L 6
Feb. 12—Bobby Chabot, Fall River.....L 6
Mar. 19—Bobby Chabot, Fall River.....L 8
Apr. 16—Gil Chris, Fall River.....L 6
Oct. 22—Guy Langlois, Fall River.....W 6
Nov. 12—Stoney Guadette, Fall River...L 6
Nov. 30—Bobby English, Providence....W 6
Dec. 17—Bobby English, Fall River.....W 8

1954

Jan. 4—Rocky Leone, Boston..... L 6
Jan. 21—Bobby English, Fall River.....L 8
Feb. 25—Orlando Zulueta, Fall River....L 10
Apr. 29—George Monroe, Worcester.....L 10
Nov. 29—Rocky Sullivan, Providence....W 6

1955

Jan. 17—Willie Stevenson, Boston.....L 6
Feb. 28—Eddie James, Providence.....L 8
Apr. 11—Willie Stevenson, Brockton KO by 3
June 20—Joe Mchaud, Brockton.....W 4
June 27—Pat Cody, Brockton.....W 4
July 11—Gene Butler, Brockton.....D 4
Aug. 29—Gene Butler, Brockton.....KO by 2
Oct. 15—Walter Byars, Boston.....L 8
Oct. 29—Carlos Ortiz, Boston.....KO by 4

1956

Mar. 5—Willie Stevenson, Providence..L 6
Mar. 26—Earl Mathews, Providence.KO by 5
Oct. 29—Eddie Armstrong, Providence .....KO by 3

CHATO DUARTE 4-6

Sonora, Mexico, Welterweight

1955

May 5—Babe Vance, Dallas.....L 6
May 12—Mel Barker, San Antonio.....L 6
May 27—Al Horton, Odessa.....KO 6
June 7—Al Bourdeau, San Antonio.....W 6
June 27—Chango Patino, San Angelo.....W 8
July 7—Al Juergens, San Antonio..KO by 2

1956

Aug. 13—Gene Grace, Tijuana.....KO 3
Sept. 10—Dave Cochran, Tijuana....KO by 2
Sept. 19—Al Cota, Ensenada.....KO by 2
Oct. 23—Willie Morton, San Jose ..KO by 1

RODRIGO DUENAS 2-6

Juarez, Mexico, Featherweight

1956

Jan. 23—Tacho Mendoza, Juarez.....W 4
Mar. 12—Eduardo Santos, Juarez.....KO 1
Apr. 20—Eduardo Santos, Juarez.....L 6
May 5—Mario De Leon, Monterrey KO by 9
June 11—Ray De Leon, Juarez.....L 6
Sept. 4—Pedro Hernandez, Juarez .....L 6
Nov. 5—Andy Hernandez, Juarez.....L 6
Dec. 3—Reyes Castanon, Juarez .....L 6

CHUBBY [LeRoy] DUES 7-3-1

Los Angeles, Cal., Heavyweight

1954

Oct. 30—Al Farleight, Hollywood .....KO 4
Nov. 8—Gene Brown, Los Angeles .....W 4
Nov. 20—Paul Favorette, Hollywood....W 4
Nov. 23—Willie McCoy, Ocean Park....W 4
Dec. 13—Gene Brown, Los Angeles.....W 4
Dec. 18—George Woods, Hollywood.....W 4

1955

Feb. 5—Paul Favrot, Hollywood.....W 4
Mar. 5—Paul Favrot, Hollywood...KO by 3
Oct. 10—Max Chris, Salt Lake.....KO by 9

1956

May 19—Alfredo Zuanny, Hollywood....L 4
June 14—Jim Hall, Los Angeles.....TD 3

EUGENE DUNCAN 4-2

Detroit, Mich., Light Heavyweight

1955

Aug. 2—Jackie King, Detroit.....L 5
Sept. 14—Benny Johnson, Detroit.....W 4
Oct. 7—Mack Cox, Detroit.....W 4

1956

Apr. 20—Calvin Butler, Cleveland.....L 4
June 2—Earl Campbell, Detroit.....KO 2
Sept. 18—J. W. Williams, Toledo.....KO 3

HERMAN DUNCAN 11-0-1

Los Angeles, Calif., Featherweight

1955

May 13—Chico Linderos, Hollywood.....W 4
May 21—Richard Coca, Hollywood.....KO 4
June 4—Rocky Fontkette, Hollywood..KO 1
June 28—Ricky Palma, Ocean Park.....D 4
July 5—Ricky Palma, Ocean Park.....KO 4
July 26—Kilto Martinez, Ocean Park...KO 1
Aug. 6—Paul Armstead, Hollywood.....W 6

1956

June 2—Ray DeLeon, Hollywood.....W 4
June 16—Ricky Palma, Hollywood.....W 4
June 23—Dom Sacco, Hollywood.....W 6
Oct. 27—Jimmy Lassiter, Hollywood ...W 6
Dec. 29—Dwight Hawkins, Hollywood.KO 6

BOB DUNLAP 29-13-1

Oakland, Calif., Heavyweight

1948

Jan. 7—Bobby Green, Sacramento....KO 2
Jan. 21—Smiley Burnette, Oakland.....W 4
Feb. 4—Lee Sponsell, Oakland.....W 4
Feb. 18—Lloyd Delucchi, Oakland.....KO 6
Apr. 21—Andy Walker, Oakland.....KO 3
June 16—Dave Whitlock, Oakland...KO by 5
Aug. 23—Jess Slocum, San Francisco...KO 2
Sept. 15—Champ Millich, Oakland.....KO 2
Oct. 1—Obie Wooten, Reno.....KO 3
Oct. 29—Hank Thurman, Reno.....KO 4
Dec. 8—Lee Upshaw, Oakland.....KO 1

1949

Jan. 5—Frank Buford, Oakland.....KO 1
Feb. 9—Eddie Sims, Oakland .....KO 3
Mar. 9—Freddie Beshore, Oakland.....W 10
Apr. 6—Harry Wills, Oakland .....W 10
May 25—Dave Whitlock, Oakland..KO by 10
Aug. 5—Lloyd Marshall, San Francisco ..L 10
Oct. 26—Andy Walker, Oakland .....D 6

1950

Jan. 4—John McFalls, Phoenix .....KO 4
Feb. 1—Jack Warren, Phoenix .....KO 8
Mar. 16—Jay Lambert, San Francisco..KO 6
Apr. 4—Frankie Buford, Sacramento...L 10
Apr. 24—Dutch Culbertson, San Francisco .....W 10
June 12—Rex Layne, San Francisco.KO by 9
Oct. 24—Clarence Henry, Los Ang...KO by 2

Ralph Dupas

1951

Sept. 25—Ponce De Leon, Salt Lake City ----------KO 5
Dec. 12—Al Smith, San Francisco------KO 4

1952

Jan. 24—Rafael Iglesias, San Francisco-KO 3
Feb. 14—Ron Whittle, San Francisco--KO 2
Mar. 3—Cesar Brion, San Francisco-----W 10
May 19—Archie Moore, San Francisco KO by 6
Aug. 8—Bill Petersen, Ogden----------KO 2
Sept. 29—Omelio Agramonte, Salt Lake City W 10
Oct. —Bobby Wise, Idaho Falls ------KO 1
Nov. 18—Andy Walker, Ogden --------KO 6
Dec. 3—Coley Wallace, Detroit ----KO by 6

1953

Sept. 7—John McFalls, South Gate-----W 10
Sept. 16—Paul Andrews, Chicago----KO by 8

1954

Jan. 5—George Parmentier, Sacramento ----------KO 8
Jan. 12—Frank Buford, Richmond-------W 10

1955

Feb. 18—Frankie Daniels, San Diego-----L 8
June 12—Johnnny Arthur, Portland------L 10
Dec. 17—Pat McMurtry, Tacoma----KO by 4

1956

Feb. 27—Archie Moore, San Diego--KO by 1

DAVE DUPAS 3-4

New Orleans, La., Lightweight

1956

Feb. 27—Leo Gueringer, New Orleans---L 4
May 21—Leonard Sterling, New Or.----W 4
Aug. 24—Leonard Sterling, New Or.-----W 4
Oct. 1—Joe Cook, New Orleans--------L 4
Oct. 29—Eddie Davis, New Orleans ------L 4
Nov. 19—Eddie Davis, New Orleans -----L 4
Dec. 3—Eddie Davis, New Orleans -----W 4

RALPH DUPAS 63-8-5

New Orleans, La., Lightweight

Born, October 14, 1935.

1950

Aug. 7—Jitterbug Smith, New Orleans--D 4
Aug. 16—Lawton Disoso, New Orleans---W 4
Aug. 28—Henry Loera, New Orleans----KO 4
Sept. 14—Ray Miranda, Tampa----------KO 3
Oct. 3—Billy Hogan, Tampa----------W 6
Oct. 11—Reuben Salazar, Galveston-----W 4
Oct. 23—Lawton Disoso, New Orleans---W 6
Oct. 30—Kid Centella, New Orleans-KO by 2
Nov. 6—Val Lambert, New Orleans-----W 4

1951

Feb. 26—John Capitano, New Orleans----D 4
Mar. 14—Johnny Longo, New Orleans--KO 2
Apr. 2—John Capitano, New Orleans----D 4
Apr. 24—Alex Vargas, Houston----------W 8
May 28—J. W. Henry, New Orleans-----KO 3
June 4—Raoul Reyna, New Orleans----KO 2
June 18—Tommy Baker, New Orleans----W 6
June 25—Herb Fairris, New Orleans----KO 3
July —George Easterling, New Orleans ----------KO 4
July 16—Bobby Brooks, New Orleans----W 6
Aug. 13—Alex Fimbres, New Orleans----W 8
Aug. 27—Pat Iaocobucci, New Orleans---W 8
Sept. 10—Noel Humphries, New Orleans--W 8
Sept. 17—Freddie Monforte, New Orleans-L 8
Oct. 22—Noel Humphreys, New Orleans-W 8
Nov. 12—Fred Monforte, New Orleans--W 8

1952

Jan. 21—Johnny Capitano, New Orleans-W 6
Feb. 4—Bill Neri, New Orleans---------W 6
Mar. 17—Kid Centella, New Orleans-----W 6
Apr. 21—Juan Padilla, New Orleans-----W 6
July 2—Sonny Luciano, Miami Beach--W 10
July 15—Diego Sosa, Miami Beach------W 10
July 29—Larry Mujica, Miami Beach----W 10
Aug. 12—Johnny Craven, Miami Beach--W 10
Aug. 26—Jose Vasquez, Miami Beach-----L 10
Sept. 8—Larry Mujica, New Orleans-----W 6
Oct. 14—Nelson Levering, New Orleans KO 1
Nov. 17—Alfredo LaGrutta, New Orl----W 8
Nov. 24—Jose (Baby) Vasquez, New Orl-W 8
Dec. 8—Alfredo LaGrutta, New Orl---W 8
Dec. 30—Jesse Underwood, Miami Bch--W 10

1953

Jan. 26—Basil Marie, New Orleans------W 8
Mar. 2—Baby Vasquez, Miami Beach---W 10
Apr. 6—Valde Fusaro, New Orleans----W 8
Apr. 20—Richie Howard, New Orleans--W 8
June 1—Tote Martinez, New Orleans--KO 6
June 15—Harold Jones, New Orleans-----W 8
June 29—Armand Savoie, New Orleans---W 8
July 21—Brian Kelly, Miami Beach------L 8
Aug. 24—Brian Kelly, New Orleans-----W 8
Sept. 14—Rocky Brisebois, New Orleans--W 8
Sept. 21—Johnny Gonsalves, New Orl----W 8
Nov. 9—Phil Kim, New Orleans--------D 8

1954

Jan. 2—Paddy DeMarco, New Orleans-L 10
Mar. 22—Santiago Esteban, New Orleans-W 10
Apr. 28—Dennis Pat Brady, New Orleans ----------W 10
May 24—Freddy Herman, New Orleans-W 10
July 20—Armand Savoie, New Orleans--W 10
Aug. 3—Bobby Woods, New Orleans----W 10
Sept. 13—Frankie Ryff, Brooklyn ------L 8
Nov. 1—Carlos Chavez, New Orleans--KO 7

1955

Jan. 1—Cisco Andrade, New Orleans--W 10
Feb. 8—Richie Howard, New Orleans--W 10
Mar. 14—Kenny Lane, New Orleans ----W 10
Mar. 28—Bobby Bickle, New Orleans----W 10
May 17—Frankie Ryff, New Orleans----W 10
July 11—Paddy DeMarco, New Orleans-W 10
Sept. 1—Leonard Gaines, Oakland ------D 10
Sept. 17—Mickey Northrup, Hollywood---W 10
Dec. 16—Ludwig Lightburn, New York--L 10

1956

Feb. 20—Hoacine Khalfi, New Orleans--W 10
May 1—Johnny Digilio, Miami Beach--W 10
July 9—Kenny Lane, New Orleans-----L 10
Sept. 10—Al Vargas, New Orleans-----KO 5
Sept. 24—Hoacine Khalfi, New Orleans-KO 8
Nov. 26—Siegfried Burrow, N. Orleans--W 10

TONY DUPAS 22-5

New Orleans, La., Welterweight

1954

May 7—Jimmy Mitchell, Ft. Benning---W 4
May 25—Bobby Jackson, New Orleans---W 4
June 4—Jimmy Mitchell, Mobile--------W 4
June 9—Sonny Sehon, Miami Beach----W 4
June 21—Billy Cooper, New Orleans-----W 4
July 1—Ray Johnson, Pensacola--------W 6
July 8—Bill Godfrey, Tampa----------L 6
July 20—Henry Caminita, New Orleans-W 4
July 24—Ray Johnson, Mobile ----------W 4
Aug. 3—Henry Caminita, New Orleans-W 6
Aug. 24—Sonny Sehon, Miami Beach W 6
Aug. 31—Jimmy Cox, Miami Beach------W 6
Sept. 7—Joe Kelly, Miami Beach--------W 6
Sept. 14—Augie Brett, Miami Beach------W 6
Nov. 1—Hector Bacuettes, New Orleans-W 6
Dec. 9—Johnny Capitano, Baton Rouge-W 10
Dec. 11—John Capitano, Baton Rouge---W 10
Dec. 23—Clyde Mayberry, Baton Rouge-KO 5

1955

Jan. 1—Paul Jorgensen, New Orleans--W 6
Feb. 8—Paul Jorgensen, New Orleans--L 8
Mar. 17—Frankie Cockrell, Los Angeles--L 10
Apr. 5—Sonny Amoroso, Richmond ----W 10
Apr. 26—Leonard Gaines, Richmond ---W 10
June 6—Charles Beasley, Port Arthur-KO 4
June 28—Rocky Randell, New Orleans---L 8
July 25—Rocky Randell, New Orleans---L 10

1956

Sept. 18—Russ Davis, Stockton ----------W 10

NOLAN DUPLESSIS 22-9

New Orleans, La., Welterweight

1953

Sept. 21—Benny DeMarco, New Orleans--L 4
Oct. 5—Eb Harrison, New Orleans----KO 2

1954

Mar. 22—Billy Cooper, New Orleans----KO 2
Mar. 29—Clyde Mayberry, New Orleans ----------KO by 4
Apr. 12—Leonard Chabert, New Orleans ----------KO 2
Apr. 28—Alvin Boudreaux, New Orleans ----------W 4
May 25—Billy Cooper, New Orleans------L 4

Yvon Durelle

June 4—Hugh Courtney, Mobile.....W 4
June 18—Hugh Courtney, Mobile.....KO 3
July 1—Ellis Starkey, Pensacola.....KO 3
July 16—Neil Johnson, Mobile.....W 4
Aug. 3—Alvin Boudreaux, New Orleans.....W 4
Sept. 13—Carlton Wilson, Mobile.....W 6
Dec. 23—Jim Jordan, Baton Rouge ....KO 2

1955

Jan. 1—Vince Bonomo, New Orleans...W 4
Feb. 1—Benny DeMarco, New Orleans.W 4
Mar. 14—Johnny Capitano, New Orleans.L 4
Mar. 28—Kid Centella, New Orleans.KO by 2
May 9—Al Horton, New Orleans.....KO 3
May 17—Bob Morgan, New Orleans.....W 6
June 7—Glen Hendershot, N. Orleans.KO 4
June 28—Herbie Rodriguez, New Orleans.....KO by 4
Sept. 12—Herbie Rodriguez, New Orleans .....KO by 1
Nov. 7—Andrew Sciambra, New Orleans .....L 4
Dec. 15—Irving Chaline, Baton Rouge...W 6
Dec. 19—Charley Sazera, New Orleans..KO 3

1956

Feb. 21—Shelton Wilson, New Orleans.KO 2
Mar. 3—Vince Bonomo, New Orleans..W 6
May 17—Art Oubre, Baton Rouge.....W 6
Sept. 17—Herbie Rodriguez, New O..KO by 4
Nov. 26—Kenny Decarroux, N. Orleans..W 6

FERNAND DUPOIS 1-3

Montreal, Canada, Featherweight

1956

Feb. 1—Bob Beaudry, Pembroke.....W 4
Mar. 7—Joey Prince, Syracuse.....L 4
May 17—Andre Millette, Montreal.....L 4
May 28—Andre Millette, Quebec.....L 4

JIMMY DUPREE 8-11-1

Los Angeles, Cal., Welterweight

1954

Apr. 16—William Sanchez, Wilmington.KO 3
Apr. 20—Gordon Meadows, Los Angeles.L 4
Apr. 29—Boise Phillips, Pasadena.....W 4
May 7—Ray Greco, Hollywood.....L 4
May 29—Johnny Noriega, Hollywood...KO 1
May 31—Leon Strickland, Los Angeles..W 4
June 28—Gordon Meadows, Los Angeles.L 4
July 17—Roy Daniels, Hollywood.....L 6
Oct. 5—Gordon Meadows, Ocean Pk...KO 1
Oct. 12—Frankie Ray, Ocean Pk. ..KO by 1
Nov. 22—Frankie LaDoll, Los Angeles....L 4
Nov. 30—Frankie LaDoll, Ocean Pk..KO by 4

1955

Jan. 11—Leon Strickland, Ocean Park..W 6
Jan. 13—Leon Strickland, Los Angeles..W 6
Jan. 25—Joe Cardenas, Ocean Park.....W 6
May 3—Baby Ike, Ocean Park .....L 6
Sept. 22—Dave Cervantes, Los Angeles...L 4
Oct. 25—Carlos Chavez, Fresno.....D 10
Nov. 8—Frankie Skidmore, Fresno.....L 10

1956

Jan. 19—Carlos Chavez, Los Angeles....L 10

FRANK DURAN 5-1-1

Austin, Texas, Bantamweight

1955

Aug. 15—Charley Larry, Austin.....KO 1
Nov. 10—Ellis Cortez, Austin.....W 4
Dec. 12—Doug Harris, Austin.....KO 1

1956

May 21—Pat McCarthy, Tyler.....W 6
June 21—Henry Miramontes, Dallas.....L 10
Oct. 1—Frank Valdez, Austin .....D 6
Dec. 3—Frank Valdez, Austin .....W 4

RAUL DURAN 2-2

Juarez, Mexico, Featherweight

1956

June 11—Rodolfo Macias, Juarez.....W 4
July 2—Memo Leanos, Juarez.....W 4
July 28—Roberto Hernandez, Delicias .....KO by 5
Sept. 4—Ramon Rodriguez, Juarez.....L 4

ARMANDO ERNEST (ERNIE) DURANDO

Bayonne, N. J., Middleweight

Born, April 7, 1926. 41-20-4

1946

Apr. 2—Cliff Garden, Somerville.....W 4
Apr. 23—Mickey Logan, Somerville.....L 4
Sept. 17—Eddie Matt, Jersey City.....KO 4
Oct. 15—Bobby Baldwin, Jersey City....D 4
Nov. 12—Tiger Jack, Jersey City.....W 4
Nov. 26—Tony Wilson, Jersey City....KO 1
Dec. 3—Joe LaScala, Jersey City.....KO 2

1947

Jan. 21—Eddie Brown, Jersey City.....KO 2
Feb. 4—Mel Griffin, Jersey City.....KO 2
Feb. 11—Eli DeLoach, Jersey City.....KO 3
Mar. 10—Danny Ruggiero, N. Y.....KO 1
Mar. 18—Roy Wilson, Jersey City.....W 6
Apr. 1—Eric Oliver, Jersey City.....KO 1
July 1—Jimmy Milligan, Union City..KO 4
July 15—Freddie Patterson, Jersey City.W 8
Aug. 5—Billy Ellison, Elizabeth.....KO 2
Sept. 24—Edgar Greenwood, Jersey City..W 8
Oct. 14—Jules Rinaldo, Jersey City.....L 8

1948

Nov. 9—Tommy Thomas, Jersey City.KO 1
Nov. 23—Earl Peoples, Jersey City.....KO 1
Dec. 7—Roger Muriel, Jersey City.....L 8

1949

Jan. 19—Johnny Crosby, Jersey City..KO 1
Feb. 2—Mike DeCosmo, Jersey City.....D 8
Mar. 9—Mike DeCosmo, Jersey City..KO 8
June 28—Billy Lee, Jersey City.....KO 8
Aug. 1—Jimmy Taylor, Newark.....L 8
Aug. 29—Jimmy Milligan, Newark.....KO 2
Sept. 9—Jimmy Snedeker, N. Y. C.....KO 1
Sept. 23—Jimmy Flood, N. Y. C.....KO by 6
Nov. 21—Jimmy Mills, Jersey City.....KO 2
Dec. 16—Jimmy Sanders, New York....KO 2

1950

Jan. 27—Rocky Castellani, New York...L 10
Mar. 8—Vinnie Cidone, New York.....KO 4
May 26—Sal Belloise, New York.....KO 5
June 16—Mario Marino, Brooklyn .....W 8
Aug. 23—Tony Masciarelli, Bayonne ....W 8
Sept. 15—Paddy Young, New York.....L 10
Oct. 23—Paul Pender, Boston.....L 10
Nov. 9—Joey De John, Clevland.....KO 5
Dec. 4—Harold Green, Cleveland.....L 10

1951

Feb. 2—Harold Green, N. Y.....L 10
Apr. 30—Joe Giardello, Scranton.....L 10
May 16—Joe Bonadies, Elizabeth.....KO 6
July 30—Bobby Dykes, Miami.....L 10
Sept. 7—Jimmy Herring, N. Y.....KO 2
Nov. 2—Paddy Young, New York.....W 10
Nov. 30—Paddy Young, New York.....D 10

1952

Jan. 11—Rocky Castellani, New York..KO 7
Mar. 7—Paddy Young, New York.....L 10
June 27—Norman Hayes, New York.....W 10
Oct. 27—Freddy Lott, Providence.....KO 7

1953

Mar. 27—Paddy Young, New York.....L 12
June 26—Joey Giardello, New York.....L 10
Sept. 2—Randy Sandy, St. Louis.....D 10
Oct. 23—Charley Humez, Paris.....KO 6

1954

Feb. 19—Rocky Castellani, New York....L 10
Mar. 29—Ted Olla, Milwaukee.....KO 8
June 9—Billy Kilgore, Miami Beach .....KO by 10
Oct. 25—Bobby Dykes, Milwaukee.....W 10
Dec. 14—Jesse Turner, Kansas City.....W 10
Dec. 28—Peter Muller, Milwaukee..KO by 7

1955

Feb. 4—Kid Gavilan, New York .....L 10
June 17—Ralph Jones, New York....KO by 6

1956

July 5—Jimmy Martinez, Portland.....W 10
Oct. 13—Fernando Spallotta, Patterson.KO 7
Dec. 24—Angelo DeFendis, New York .....KO by 1

YVON DURELLE

Baie Ste, Ann, N. B., Canada, Light Heavyweight 36-14-2

1950

July 1—Tiger Warrington, Montreal ...W 10
Aug. 14—Coby McCloskey, Halifax .....L 10

Bobby Dykes

Aug. 28—Ossie Farrell, Moncton ------KO 1
Sept. 12—Cobey McCloskey, Chatham, Can. ----------W 12
Oct. 12—Cobey McCloskey, Nova Scotia--L 12
Dec. 7—Tiger Warrington, Yarmouth---W 10

1951

May 23—Bob Stecher, Chatham, N. B.----W 10
—Cobey McCluskey, Charlottetown ----------NC 9
—Arnold Fleiger, Chatham-----KO 2
—Cobey McCluskey, Moncton, N. B. ----------KO 6

1952

May —Eddie Zastre, Chatham, N. B.--W 10
July —Hurley Sanders, Chatham, N. B. L 10
Oct. —Jimmy Nolan, Calgary--------W 10
Oct. —Hurley Sanders, Chatham-----W 10

1953

May 2—George Ross, Glace Bay-------KO 12
May 20—Tony Amato, Chatham--------KO 6
June 25—Curtis Wade, Moncton---------W 10
July 20—Joey Greco, Chatham----------KO 4
July —Archie Hannigan, Glace Bay--KO 5
Aug. 26—Wilfredo Miro, Logieville-----KO 2
Sept. 2—Curtis Wade, Moncton--------KO 7
Sept. 8—Gordon Wallace, Sydney-------W 12
(Canadian Light Heavyweight Title)
Oct. 1—Al Winn, New Brunswick, N.S.-W 10
Oct. 15—Gordon Wallace, Moncton-----W 12
Nov. 17—Doug Harper, Calgary--------L 12
(Lost Canadian Light-Heavyweight Title)

1954

Jan. 20—Doug Harper, Calgary----------D 12
Feb. 15—Floyd Patterson, Brooklyn------L 8
May 5—Waddell Hanna, Chatem--------L 10
May 24—Billy Fifield, Glace Bay--------KO 10
June 4—Charlie Chase, Moncton--------W 10
June 9—Sampson Powell, Newcastle----W 10
June 23—Jerome Richardson, Moncton--W 10
July 7—Doug Harper, Newcastle-------W 12
(Won Canadian Light-Heavyweight Title)
July 26—Paul Andrews, New York-KO by 5
Aug. 25—Bob Isler, Newcastle----------W 10
Sept. 27—Gordon Wallace, Bathurst-----W 12
(Canadian Light Heavyweight Title)
Nov. 12—Gerhard Hecht, Berlin --------L 10

1955

May 24—Ron Barton, London----------LF 3
June 16—Jimmy Garcia, Moncton ------KO 8
June 23—Floyd Patterson, Newcastle ----------KO by 5
July 28—Billy Fifield, Moncton --------KO 1
(Canadian Light Heavyweight Title)
Sept. 3—Jimmy Slade, Glace Bay--KO by 7
Oct. 18—Yolande Pompey, London-KO by 7
Nov. 28—Artie Towne, Nottingham--L.Dis. 7

1956

May 20—Jerome Richardson, Hamilton, Bermuda ---------W 10
June 19—Arthur Howard, London--------L 10
July 19—Tinker Picot, Moncton---------KO 4
Aug. 16—Alvin Williams, Moncton------W 10
Sept. 6—Tinker Picot, St. John--------KO 4
Sept. 20—Gary Garafola, Moncton------KO 1
Oct. 4—Chubby Wright, Moncton------W 10
Oct. 27—Bobby King, Fredericton ----KO 1

JIMMY DUVAL 3-1

New Orleans, La., Welterweight

1956

May 30—Roland Manuel, New Orleans--W 4
July 9—Roland Manuel, New Orleans--W 4
Sept. 24—Roland Manuel, New Orleans--W 4
Nov. 26—Marvin Turnage, N. Orleans --L 4

JEFF DYER 4-0

(Ivery Dyer)

Springfield, Mass., Heavyweight

(For previous record, see page 368, 1953 book.)

1956

Oct. 15—Shelly Finch, Holyoke --------W 6
Oct. 22—Richie Norden, Holyoke -----KO 2
Nov. 12—Tommy Black, Holyoke ------KO 3
Nov. 26—Oliver Wilson, Holyoke--------W 8

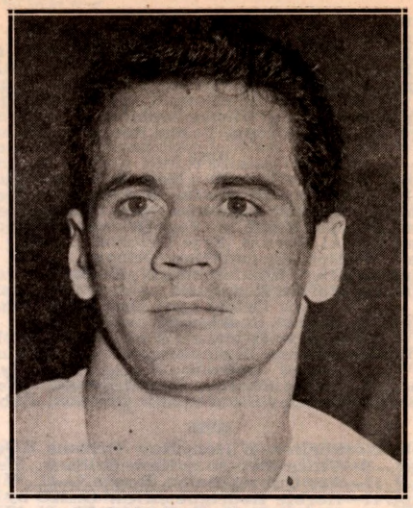

BOBBY DYKES, Miami, Fla.

BOBBY DYKES 102-19-6

Miami, Fla., Middleweight

Born, Sept. 8, 1928, San Antonio, Tex.

1946

Sept. 17—Jesus Rodriguez, San Antonio-W 4
Sept. 24—Juan Zapata, San Antonio----KO 3
Oct. 29—Joe Maccas, San Antonio------W 4

1947

Feb. 26—Willie Llanes, Galveston------W 4
Mar. 11—Antonio Aznar, San Antonio-KO 6
Mar. 18—Ted Agapiou, Houston--------W 6
Apr. 9—John Bocanegra, Galveston---KO 4
Apr. 30—Johnny Lopez, Houston ------KO 3
June 2—Tommy Shaw, Corpus Christi-KO 1
June 17—Fred Gonzales, San Antonio--KO 2
July 1—Guilermo Pardo, San Antonio KO 3
Sept. 30—Rocky Venegas, Houston-------D 6
Oct. 7—Rocky Venegas, Houston------KO 3
Oct. 15—Johnny Mills, Galveston------W 6
Oct. 30—Donald Meeks, Austin -------KO 3
Nov. 4—Billy Strunk, Houston--------KO 2
Nov. 10—K. O. Barrado, Corpus Christi--W 6
Nov. 25—Chango Patino, San Antonio--KO 4
Dec. 2—Choforo Martinez, Houston-----D 6
Dec. 15—Joe Johnson, New Orleans----KO 6

1948

Jan. 26—Bill Louderman, New Orleans--L 8
Feb. 10—Ernie Durante, Houston --------W 6
Mar. 2—Ernie Durante, Houston------KO 5
Apr. 14—Hubert Miller, N. Orleans----KO 1
May 6—Choforo Martinez, San Antonio-D 10
May 24—Russ Baxter, Miami ----------KO 1
May 31—Fist Dever, Miami----------L 8
June 7—Billy Spangler, Miami --------KO 9
June 21—Carl Silvers, Miami ----------KO 4
July 6—Fist Dever, Miami ----------D 10
Aug. 2—Ernie Pelaia, Miami ----------W 10
Sept. 3—Tony Falco, Miami ----------KO. 2
Sept. 27—Leon Thompson, New Orleans-W 10
Oct. 15—Dave Meredith, Miami--------KO 10
Nov. 15—Jesus Lamela, Miami---------KO 2
Nov. 29—Chaforo Martinez, Miami-----KO 8
Dec. 8—Sammy Secreet, Miami---------W 10
Dec. 20—Vince La Salva, Miami--------KO 5

1949

Jan. 12—Frankie Cordino, Miami--------W 10
Feb. 4—Al Hersh, Miami----------W 10
Feb. 16—Billy Kearns, Miami---------KO 10
Mar. 3—Chuck Taylor, Miami----------W 10
Mar. 16—Charley Salas, San Antonio----W 10
Apr. 20—Carey Mace, Miami----------KO 4
Apr. 27—Lester Felton, Detroit---------W 10
May 18—Jimmy Sanders, Miami--------W 10
July 7—Al Hersh, Miami----------W 10
July 13—Jean Walzack, Miami----------W 10
Aug. 1—Jean Walzack, Miami---------KO 5
Aug. 29—Jimmy Sanders, Miami--------KO 7
Sept. 12—Walter Stevens, Houston------KO 3

Bobby Dykes

Sept. 26—Johnny Dabbs, Miami.....KO 4
Oct. 10—Frankie Abrams, Miami.....L 10
Oct. 25—Jackie Wilson, Cleveland.....W 8
Nov. 23—Frankie Abrams, Miami.....W 10

1950

Mar. 10—Lou Valles, New York.....KO 6
Mar. 20—Gaby Ferland, New Orleans....D 10
Mar. 29—Lester Felton, Detroit .....L 10
Apr. 17—Tony Masciarelli, New Orl....KO 8
Apr. 25—Dave Meredith, Houston .....KO 2
July 4—Andreas Balderas, Houston ..KO 2
July 12—Frankie Abrams, New York..KO 6
Aug. 21—Chico Pacheco, Miami .....W 10
Sept. 13—Glen Hendershot, Miami.....KO 8
Oct. 23—Gaby Ferland, Miami.....W 10
Nov. 8—Ray Robinson, Chicago.....L 10
Nov. 27—Jose Rocha, San Antonio.....KO 3
Dec. 6—Aldo Minelli, Miami.....KO 4

1951

Jan. 24—Johnny Bratton, Chicago..KO by 1
Feb. 15—Jose Diaz, Miami.....W 10
Mar. 14—Chuck Taylor, Miami Beach....W 10
Apr. 10—Nick Moran, San Antonio.....W 10
Apr. 16—Billy Kilgore, Miami.....W 10
May 2—Sonny Horne, Miami.....W 10
May 16—Billy Kilgore, Miami.....W 10
June 18—Mario Marino, Miami.....KO 4
July 23—Ray Garcia, Corpus Christi...KO 4
July 30—Ernie Durando, Miami.....W 10
Aug. 15—Harold Sampson, Miami.....KO 6
Sept. 5—Roy Wouters, Miami Beach....W 10
Oct. 24—Roy Wouters, Miami Beach...W 10
Dec. 12—Joe Giardello, Miami Beach...W 10

1952

Jan. 2—Raoul Perez, New York.....W 10
Jan. 8—Joe Lassiter, Tampa.....KO 3
Feb. 4—Kid Gavilan, Miami.....L 15
(For American Title)
Apr. 25—Ted Murray, New York.....W 10
May 14—Nick Moran, Miami Beach....KO 5
June 2—Joe Miceli, Brooklyn.....W 10
June 17—Pete Gil, San Antonio.....KO 6
July 1—Ralph Zanelli, Miami Beach....W 10
Aug. 15—Cisco Saenz, Austin.....W 10
Sept. 5—Gil Turner, New York.....W 10
Sept. 23—Cisco Saenz, San Antonio....KO 8
Sept. 30—Joe Arthur, Houston.....W 10
Oct. 20—Gilbert Barragan, Miami.....KO 6
Oct. 27—Lester Felton, Louisville.....L 10

1953

Jan. 20—Gil Turner, Philadelphia.....L 10
Feb. 18—Joe Miceli, Coral Gables.....L 10
Mar. 2—Joe Arthur, San Antonio.....W 10
Mar. 9—Dick Vess, Corpus Christi.....KO 5
Mar. 18—Pierre Langlois, Dallas.....L 10
Apr. 2—Jimmy Martinez, San Antonio..W 10
May 20—Pete Gil, Houston.....W 10
May 30—Cisco Saenz, Coolidge.....W 10
June 23—Jackie Keough, Miami Beach..W 10
Oct. 19—Al McCoy, Columbus.....KO 5
Dec. 8—Tino Longoria, Miami Beach..KO 9

1954

Jan. 6—Joey Giambra, Miami Beach...W 10
Jan. 27—Johnny Lombardo, Miami.....W 10
Mar. 8—Ralph Jones, Brooklyn....KO by 10
Apr. 6—Joe Rindone, Miami Beach.....W 10
May 3—Walter Cartier, Brooklyn.....L 10
June 30—Holly Mims, Washington.....D 10
July 27—Jimmy Martinez, Phoenix.....L 10
Oct. 11—Ted Olla, Brooklyn .....W 10
Oct. 25—Ernie Durando, Milwaukee.....L 10
Nov. 23—Willie Pastrano, Miami Beach..L 10
Dec. 27—Billy McNeece, Brooklyn.....L 10

1955

Jan. 18—Andy Mayfield,
Miami Beach .....W 10
Feb. 8—Joey De John, Miami Beach...KO 9
Mar. 16—Kid Gavilan, Miami.....W 10
Mar. 29—Gus Rubicini, Miami Beach....W 10
July 7—Moses Ward, San Antonio.....W 10
Aug. 2—Pedro Gonzales, Miami Beach.W 10
Aug. 16—Chebo Hernandez,
San Antonio .....KO 5
Sept. 21—Georgie Johnson, Miami Beach.L 10

1956

June 12—Willie Troy, Miami Beach.....L 10
June 19—Frank Lawson, Corpus Christi TD 5
(Original decision favored Dykes, W 5. The Commission changed it to technical draw 5.)

BIG DYNAMITE 2-3
(Tom Williams)
Washington, D. C., Middleweight
(For previous record, 1953-1954, see 1955 Edition, page 448, Inactive 1955.)

1956

Feb. 8—Benny Deaton, Washington...KO 3
June 14—Charley Scott, Philadelphia....L 8
June 22—Mel Collins, New York.....L 4
Nov. 2—Henry Hickman, Washington.KO 2
Nov. 23—Barry Allison, New York .....L 4

LESTER EARLS 1-4-1
Austin, Texas, Middleweight

1956

Aug. 6—Harold Young, Austin.....KO 1
Aug. 16—George King, Waco.....D 6
Oct. 1—Norris Burse, Austin.....KO by 3
Nov. 1—Alvin Green, Dallas .....KO by 3
Nov. 12—Jimmy Gutierrez, San Antonio.L 4
Nov. 19—Mickey Brown,
Corpus Christi .....KO by 5

JAMES "GAVILAN" EALEY 6-2
Austin, Texas, Lightweight

1955

Oct. 24—Warren Ellferz, Austin.....W 4
Nov. 8—Jesse Hernandez, San Antonio.L 4
Dec. 12—Frankie Chicon, Austin.....KO 3

1956

Feb. 27—Jesse Hernandez,
Corpus Christi .....KO by 2
May 10—Gil Tapia, Waco.....KO 2
Nov. 21—Marcelino Vargas, S. Antonio.KO 1
Dec. 10—Blackie Ramon, Corpus Christ.W 5
Dec. 10—Blackie Ramon, Corpus Christi.W 5

BALDWIN EAST 2-1
Lake Charles, La., Featherweight

1956

Aug. 16—Elray Chaline, Beaumont.....KO 3
Sept. 25—Elray Chaline, Lake Charles...W 4
Dec. 5—Frankie Valdez, Lake Charles..L 4

FLOYD EAST 20-0-1
Lake Charles, La., Lightweight

1955

June 11—Tony Gonzales, Killen.....W 4
June 21—Frankie Wallace, Beaumont..KO 3
June 28—Carl Foy, Houston.....W 4
July 5—Tony Gonzales, Beaumont.....W 6
Aug. 1—Gil Tapia, Port Arthur.....D 6
Aug. 23—Pat Brown, Fort Worth.....KO 5
Aug. 30—Santos Perez, Houston.....KO 3
Sept. 7—Jesse Guiterrez, Lake Charles KO 3
Sept. 13—Richard Garnica, Fort Arthur.W 6
Oct. 17—Al Boudreaux, Lake Charles.KO 7
Oct. 20—Pat Brown, Houston.....KO 5
Nov. 21—Kid Campeche, Lake Charles..W 10

1956

Mar. 13—Pat Brown, Beaumont.....KO 6
May 1—Richard Garnica,
Lake Charles .....KO 4
May 17—Clay Haley, Houston.....KO 2
June 5—Hector Bacquetes, Beaumont.KO 2
July 4—Gil Tapia, Port Arthur.....W 6
Sept. 25—Pete Sanchez, Lake Charles..KO 5
Nov. 9—George Steel, Lafayette .....W 8
Nov. 20—Pete Carrizales, Houston ....KO 4
Nov. 26—Bobby Garza, Galveston.....W 6

LUKE EASTER
Rankin, Pa. Lightweight 4-0

1956

Apr. 2—Clyde Mayberry, Pittsburgh.KO 4
Nov. 8—Chico Arroyo, Richmond ....KO 2
Nov. 21—Paul Baker, Hollywood .....KO 2
Dec. 4—Joe Boy Charles, Richmond....W 6

GEORGE EASTERLING 16-9-2
Port Arthur, Texas, Welterweight

1953

June 9—Manny Escamilla, Houston....KO 2
June 16—Pete Sanchez, Houston.....W 4
Aug. 11—Roger Trevino, Houston.....D 5
Aug. 18—Roger Trevino, Houston.....W 8
Sept. 1—Roger Trevino, Houston.....W 8
Sept. 22—Rocky Caballero, Houston.....L 5
Sept. 29—Rocky Caballero, San
Antonio .....KO by 5
Oct. 27—Burt Kinney, Houston.....W 4

Vicente Echevarria

Nov. 17—Lorenzo Garcia, Houston KO by 3
Dec. 1—Otho Sligar, Houston W 5
Dec. 8—Otho Sligar, Houston D 6
Dec. 29—Otho Sligar, Houston L 10

1954

Feb. 9—Tony Garcia, Galveston L 6
Mar. 9—Chato Hernandez, Galveston KO by 9
Aug. 10—Danny Cardenas, San Antonio L 6
Nov. 2—Manuel Munoz, Galveston W 6
Nov. 15—Tony Garcia, Corpus Christi W 10

1955

Jan. 18—Charley Flint, Beaumont KO 2
Feb. 22—Bobby Garza, Beaumont W 6
Mar. 22—Al Boudreaux, Beaumont KO 9
May 2—Jackie Blair, Port Arthur KO by 8
June 6—Mike Turcotte, Port Arthur KO 5
June 30—Eddie Brant, Port Arthur W 10
Nov. 21—Gil Tapia, San Antonio KO 4

1956

Jan. 10—Pete Carrizales, San Antonio KO 2
Feb. 7—Luciano Gonzalez, San Antonio W 10
Feb. 13—Jackie Blair, Port Arthur L 10

MILTON EBBS

1-1-2

Newark, N. J. Middleweight

1956

Oct. 15—Don Webber, Holyoke D 4
Oct. 25—Don Webber, Boston KO 3
Nov. 19—Johnny O'Brien, Holyoke L 6
Dec. 8—Bobby Klier, Paterson D 4

TOM EBERT

3-1-1

Wilkes-Barre, Pa., Featherweight

1956

May 31—Ben Boswell, Philadelphia KO 3
June 7—Bob Reese, Philadelphia W 4
July 5—Johnny Sullivan, Phila. KO 1
July 19—Wally Livingston, Phila. L 4
Aug. 2—Bob Reese, Philadelphia D 4

LESMES ECHEVARRIA

1-2

Cuban Welterweight

1956

Feb. 17—Kid Fichique, Santa Clara L 10
Apr. 26—Kid Fichique, Santa Clara W 10
June 9—Kid Fichique, Havana L 10

VICENTE ECHEVARRIA

37-11-6

Spanish Middleweight

1952

Feb. 2—Ricardo Marcos, San Sebastian W 10
Feb. 16—Lorente II, San Sebastian W 10
Mar. 17—Andy Lopez, San Sebastian W 10
May 30—Ben Buker II, Madrid D 10
June 23—Perez Ros, Madrid W 10
July 5—Young Hernandez, San Sebastian KO 3
Aug. 14—Fernandez, Pamplena W 10
Sept. 14—Andre Drille, Biarritz D 10
Oct. 4—Vilardell, San Sebastian KO 3
Oct. 15—Guasch, Barcelona KO 6
Oct. 22—Jim Martinez, Barcelona W 10
Nov. 19—Jose Navarro, Barcelona D 10
Nov. 29—Jose Navarro, San Sebastian W 10
Dec. 7—Pedro Jiminez, San Sebastian W 10
Dec. 21—Emilio Orezco, San Sebastian W 10

1953

Feb. 8—Gilbert Lavoine, Laon, France KO by 4
Mar. 4—Victoriano Olivares, Madrid KO 6
(vacant Spanish welterweight title)
Mar. 21—Taki, San Sebastian L 10
May 27—Angel Martin, Caceres W 10
May 30—Angel Martin, Salamanca NC
July 3—Emilio Orezce, Madrid L 10
July 19—Tony Olivares, Madrid KO 5
Aug. 2—Javier Ortiz, Madrid L 10
Aug. 16—Tony Lopez, Madrid KO 5
Aug. 21—Ricardo Marces, Madrid W 10
Sept. 26—Emilio Orezce, Madrid W 10
Oct. 19—Jose Segura, Barcelona KO 7
Oct. 22—Perez Ros, Barcelona W 10
Oct. 25—Henri Goya, St. Jean de Luz KO 8
Oct. 28—Francisco Frances, Barcelona W 10
Nov. 4—Yanguas, Barcelona W 10
Dec. 5—Andy Lopez, San Sebastian W 10
Dec. 19—Guasch, San Sebastian KO 5

1954

May 1—Francesco Francis, Madrid W 8
May 15—Antonio Monzon, Madrid L 8
June 10—Robert Guivarch, Evereux L 10
July 18—Ben Buker II, Madrid D 8
Aug. 26—Antonio Monzon, Madrid L 10

1955

Feb. 26—Russ Davis, Elko, Nev. KO 8
Mar. 11—Danny Murphy, Boise W 10
Apr. 15—Floyd Sampson, Boise D 10
June 3—Tommy Bazzano, Boise KO 3
June 28—Don Ernston, Reno KO 3
June 30—Dixie Walker, Boise KO 2
Sept. 5—Joe Murphy, Winnemucca W 10
Oct. 20—Tommy Marcum, Boise KO 2
Dec. 1—Rusty O'Brien, Boise KO 3
Dec. 15—Oscar Gould, Boise KO 2

1956

Mar. 15—Dick Lane, Boise L 10
Mar. 27—Russell Davis, Mtn. Home, Ida. KO 9
June 9—Frankie Ray, Elko, Nev. KO by 8
Sept. 16—Cliff Schellin, Reno L 10
Oct. 4—Paul Perkins, Boise W 10
Nov. 7—Garth Panter, Boise KO by 1

ORLANDO ECHEVERRIA

42-14-5

Cuban Featherweight

1947

June 7—Raul Hernandez, Havana L 4
Oct. 18—Miguel Cairo, Pinar del Rio L 8
Nov. 29—Miguel Cairo, Pinar del Rio L 4

1948

Jan. 10—Ursulino Gonzalez, Havana KO 5
Jan. 31—Enrique Ibanez, Havana W 6
Apr. 10—Carlos Valdes, Havana W 4
July 21—Armando Lopez, Havana D 4
Aug. 13—Armando Lopez, Havana L 4
Sept. 1—Ursulino Gonzalez, Havana D 6
Sept. 15—Carlos Valdes, Havana W 6
Oct. 2—Ursulino Gonzalez, Havana W 4
Nov. 7—Modesto Gonzalez, Havana KO 2
Nov. 14—Alfonso Pages, Havana LF 2

1949

May 14—Armando Lopez, Havana L 4
June 11—Tony Cruz, Havana KO 1
Aug. 14—Efrahim Lugo, Havana KO 1
Sept. 11—Beniamino Serpi, Havana KO 2
Oct. 2—Fermin Dominic, Havana KO 1
Oct. 30—Orlando Moreno, Guanabacoa KO 1
Nov. 6—Carlos Sanchez, Guanabacoa KO 4
Nov. 19—Pablo Moreno, Havana KO 3

1950

Feb. 26—Manuel Perdomo, Havana D 8
May 6—Manuel Perdomo, Havana KO 2
June 3—Sergio Silva, Havana W 4
July 29—Alfonso Pages, Havana KO 3
Sept. 9—Manuel Jardines, Havana W 8
Oct. 14—Manuel Perdomo, Havana L 6
Nov. 18—Tomas Vega, Havana W 8

1951

Apr. 2—Armando Labarrera, Havana KO 2
May 12—Generoso Garcia, Havana KO 1
June 9—Ciro Sanchez, Havana KO 6
July 7—Felix Torres, Havana KO 1
Sept. 7—Inecente Ruiz, Camaguey KO 3
Sept. 29—Armando Herrera, Manzanillo KO 3
Oct. 20—Fernando Amante, Havana KO 1
Nov. 3—Luis Mesa, Camaguey KO 2
Nov. 17—Red Barron, Havana KO 1

1952

Feb. 20—John Gueverra, Miami Beach KO 5
Mar. 5—Jimmy Humphreys, Miami Beach KO 3
Apr. 8—Pappy Gault, Miami L 10
Apr. 19—Alex Fimbres, Havana W 10
May 7—Alex Fimbres, Miami Beach W 8
May 11—Trini Ruiz, Havana L Disq. 4
June 7—Trini Ruiz, Havana L 10
July 5—Juan Medina, Havana W 8
Aug. 16—Jose Sanchez, Havana W 10

1953

Feb. 21—Manuel Perdomo, Havana D 10
Mar. 15—Manuel Perdomo, Havana L 10
May 20—Basilio Garcia, Havana D 10
June 13—Martin Rodriquez, Havana W 8
July 4—Beto Carvajal, Havana KO 1
Aug. 1—Jun Martinez, Havana KO 6
Nov. 7—Armando Lopez, Havana W 12
Dec. 5—Armando Lopez, Havana KO 7

1954

Apr. 24—Joey Salcone, Havana KO 6
May 29—Emilio de la Rosa, Mexico City KO 10

Flash Elorde

June 19—Memo Valero, Mexico City----KO 2
July 24—Pat Marcune, Havana----------W 10
Sept. 25—Dave Gallardo, Havana---------W 10
Nov. 27—Jimmy Cooper, Havana ------KO 1

1955

Feb. 12—Victor Leon, Havana----------W 10
July 2—Baby Ortiz, Mexico City-------L 10

1956

Apr. 28—Rocky Randell, Havana---KO by 6
Sept. 29—Pete Kawala, Havana---------L 10

GEORGE EDMUNDS 0-2

Hartford, Conn., Lightweight

(For previous record, 1949-1954, see 1955 Edition, Page 449, Inactive 1955).

1956

Apr. 17—Edgar Stover, Hartford--------L 6
May 1—Willie Stevenson, Holyoke------L 6

DANNY EDWARDS 1-2

Jamaica, B.W.I., Featherweight

(Previous record unavailable)

1956

Mar. 31—Tricky Nugent, Kingston-------L 12
June 30—George Douglas, Kingston------L 6
Sept. 8—Al Estrado, Ft. Lauderdale----W 4

SPENCER EDWARDS 1-4-1

Philadelphia, Pa., Lightweight

1954

Oct. 7—Fred Fuller, Philadelphia------L 4
Oct. 28—Fred Fuller, Philadelphia------D 4
Dec. 16—Ike Wilson, Philadelphia------KO 3

1955

(Inactive)

1956

Apr. 26—Gene Toran, Philadelphia-KO by 2
Aug. 16—Boland Abrams, Philadelphia--L 4
Sept. 13—Wally Livingston, Phila.---KO by 2

JOSE EDWIN 5-3-2

Panama Welterweight

1954

Oct. 3—Wilfredo Brewster, Colon -----W 8
Oct. 31—Ernesto Reid, Colon ----------KO 7
Dec. 12—Baby Hawkins, Colon--------KO 5
Dec. 19—Luis Samules, Colon----------W 10

1955

Mar. 13—Fredrico Plummer, Colon--KO by 6
June 19—Dan Calcagni, Colon----------NC 5
Aug. 21—Irvin Blue, Panama City-------L 15
Oct. 9—Federico Plummer,
Panama City ----------L 10

1956

Aug. 12—Irvin Blue, Colon----------W 15
(Won Panama Welterweight Title)

TOMMY ELDER 13-3

Cleveland, Ohio, Lightweight

1955

Apr. 2—Jerry Black, Cleveland---------W 4
Apr. 23—Jesse Keeler, Cleveland-------KO 3
June 18—Leon Rosano, Cleveland-------W 6
July 23—Randy Kitchen, Cleveland-----W 6
Sept. 10—Johnny Bridges, Cleveland-----W 6
Oct. 1—Johnny Bridges, Cleveland-----W 6

1956

Mar. 20—Marguette Garcia, Houston---KO 3
Mar. 28—Tommy Salem, Cleveland------L 6
Apr. 3—Alex Vargas, Houston---------L 6
Apr. 17—Richard Garnica, Houston----KO 6
Apr. 24—Danny Cardenas, San Antonio-W 10
May 2—Herman Hinton, Houston------W 6
May 7—Francisco Bolanos,
San Antonio ----------KO 1
June 26—Ray Riojas, Houston----------W 10
July 21—Alvaro Gutierrez,
Mexico City ----------KO by 4
Aug. 24—Herman Hinton, New Orleans-W 8

FRANKIE ELIAS 1-14-2

Oakland, Cal., Lightweight

1954

Jan. 30—Vince Tero, Richmond----------L 4
Feb. 4—Louis Garcia, Oakland--------KO 2
Feb. 9—Nunu Randle, Richmond---KO by 1
Apr. 27—Clarence Bruce,
Sacramento ----------KO by 2
May 25—Cliff Robertson,
Sacramento ----------KO by 1
July 26—Vince Tero, Oakland----------L 4
Oct. 19—Joe Decristofaro, Stockton ----L 4
Nov. 29—Don Chester,
San Francisco ----------KO by 3

1955

May 24—Kenny Williams, Richmond----L 4
June 2—Fred Rascon, Oakland----------D 4

1956

Mar. 6—Bill Thomas, Sacramento-------L 4
Mar. 27—Leo Thomas, Sacramento-------D 4
Sept. 16—Gene LaForte, Reno-------KO by 4
Sept. 18—Joey Padilla, San Jose---------L 4
Oct. 1—Freddie Sanchez, Stockton-----L 4
Nov. 8—Al Conley, Richmond ----KO by 2
Dec. 4—Marvin Marcus, Fresno---KO by 5

GENE ELLIOT 0-4

Philadelphia, Pa., Welterweight

1956

Mar. 27—Dudley Chavis, Phila.------KO by 4
May 17—Richie Johnson, Phila.---------L 4
Aug. 30—Norman Young, Phila.----------L 4
Sept. 25—Dudley Chavis, Phila.------KO by 1

ELMO ELLIS 2-2-1

San Francisco, Calif, Welterweight

1955

Oct. 20—Bob Rubi, San Francisco------W 4
Nov. 3—Mike Mitchell, San Francisco--L 4

1956

Jan. 19—George Sullivan, San Fran.----D 6
Feb. 16—Dave Wagoner, Richmond-----W 6
June 14—Felix Coleman, San Francisco--L 6

RUDY ELLIS 2-0-1

South Haven, Mich., Middleweight

1956

Aug. 30—Eddie Ford, Muskegon -------KO 4
Sept. 24—Terry Rindal, Omaha ---------D 6
Nov. 7—Abe Linnear, Chicago ---------W 6

FLASH ELORDE 33-11-2

(Gabriel Elorde)

Filipino Featherweight

Born, Bogo, Cebu Island, March 22, 1935.

1951

June 16—Kid Gonzaga, Cebu City------KO 4
June 23—Young Basilian, Cebu City----KO 3
June 30—Mike Sanchez, Cebu City------W 5
July 14—Kid Santos, Cebu City---------KO 5
July 28—Star Mercado, Cebu City------KO 1
Aug. 11—Fighting Echaves, Cebu City--KO 1
Sept. 8—Little Patilla, Cebu City------KO 6
Sept. 15—Star Flores, Cebu City---------W 10
Oct. 31—Kid Independence,
Cebu City ----------KO by 10
Dec. 1—Lucky Strike, Cebu City------KO 5

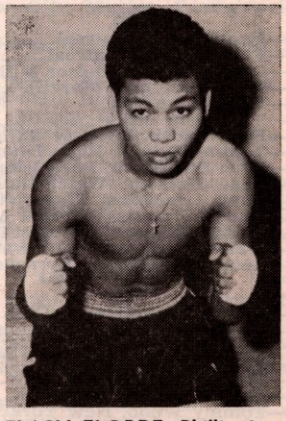

FLASH ELORDE, Phillippines

Flash Elorde

1952

Jan. 30—Tenejeros Boy, Davao.....W 8
Feb. 24—Little Dundee, Davao.....L 8
Mar. 16—Tommy Romulo, Davao.....D 10
May 3—Benny Escobar, Caloocan.....W 8
May 10—Paulito Escarlan, Caloocan.....W 8
May 31—Tanny Campo, Manila.....W 8
July 26—Tanny Campo, Manila.....W 12
Aug. 12—Little Dundee, Davao.....KO 4
Oct. 18—Hiroshi Hiroguchi, Tokyo.....W 12
Nov. 18—Akiyoshi Akanuma, Tokyo.....D 12

1953

Feb. 18—Willie Brown, Manila.....KO 4
Mar. 15—Al Cruz, Manila.....W 10
May 20—Larry Bataan, Manila.....L 12
July 6—Akiyoshi Akanuma, Tokyo.....W 12
Oct. 8—Noboru Tanaka, Tokyo.....W 10
Nov. 25—Masai Akiyama, Tokyo.....L 10

1954

Jan. 21—Nakanishi, Tokyo.....W 10
Apr. 21—Hiroshi Okawa, Tokyo.....W 10
June 29—Shigeji Kaneko, Tokyo.....L 12
(Orient featherweight title)
Aug. 5—Roy Higa, Tokyo.....W 10
Aug. 18—Tommy Romulo, Manila.....W 12
(Filipino bantamweight title)
Nov. 20—Katsumi Kosaka, Manila.....KO 8

1955

Jan. 12—Masashi Akiyama, Tokyo.....L 10
Apr. 15—Severo Fuentes, Manila.....W 10
June 15—Leo Alonzo, Manila.....L 12
(Filipino lightweight title)
July 20—Sandy Saddler, Manila.....W 10
Oct. 3—Shigeji Kaneko, Tokyo.....L 10

1956

Jan. 18—Sandy Saddler, San Fran..KO by 13
(World featherweight title)
Apr. 23—Cleo Lane, San Francisco.....KO 1
May 8—Chico Rosa, Stockton, Cal.....W 10
June 11—Gil Velarde, San Francisco...KO 7
June 26—Cecil Schoonmaker, Stockton..KO 9
July 24—Dave Gallardo, San Jose.....W 10
Aug. 22—Miguel Berrios, San Francisco..L 10
Oct. 16—Luke Sandoval, San Jose.....KO 2
Nov. 9—Miguel Berrios, New York.....L 10

SARTO EMARD 3-1

Montreal, Canada, Bantamweight

1955

Apr. 18—Fernand Dupuis, Montreal.....W 4
May 30—Claude Bonin, Montreal.....W 6
June 15—Claude Bonin, Montreal.....KO 4

1956

June 5—Andre Millette, Montreal.....L 4

BURKE EMERY 20-5-1

Sherbrooke, Ont., Light Heavyweight

1954

Aug. 9—Michel Freire, Montreal.....W 6
Oct. 18—Rocky DuFour, Montreal.....L 6
Nov. 15—Butch Bousquet, Montreal.....KO 1
Dec. 13—Gus Bruno, Montreal.....W 6

1955

Jan. 10—Paul Notar, Montreal.....W 6
Jan. 17—Frank Bolla, Montreal.....W 6
Feb. 7—Ossis Farrell, Windsor Mills.....W 8
Feb. 16—Gene Hersom, Waterville.....W 8
Feb. 28—Vern Stevenson,
Windsor Mills.....KO 3
Mar. 21—Eddy Jacob, Windsor Mills...KO 3
Apr. 11—Tommy Brown, Rock Island..KO 2
May 9—Vern Stevenson, Rock Island...W 10
May 14—Gene Hersom, Waterville.....D 8
Aug. 2—Louis Lawrence, Fredericton..KO 9
Sept. 19—Rudolf Kranser, Windsor Mills..W 8
Oct. 3—Rudolf Kranser, Quebec City...W 6
Nov. 7—Marcel Thibeault, Ottawa.....KO 2
Dec. 14—George Kartalian, Syracuse.....L 6

1956

Mar. 5—Kid Croxen, Quebec City.....W 6
Mar. 7—George Kartalian, Syracuse.....L 6
Apr. 6—Jimmy Garcia, Syracuse.....W 6
Apr. 16—Vern Stevenson, Quebec City..KO 2
May 7—Jimmy Garcia, New York.....W 6
June 29—Don McAteer, New York.....L 6
Aug. 6—Tommy Webb, New York.....W 6
Aug. 29—Sherman Williams, Chicago.....L 4

CURTIS ENNIS 1-8-1

Durham, N. C., Lightweight

1953

Feb. 23—Don Webber, Roanoke.....KO by 3
Mar. 2—Henry Gault, Asheville...KO by 4
Sept. 12—Jimmy Burns, Greenville.....L 6

1954

Apr. 3—Maurice Treadway, Charlotte..D 4
May 22—Billy Short, Charlotte.....L 6

1955

(Inactive)

1956

Aug. 30—Tino Fuertes, Tampa.....L 6
Sept. 18—Tino Fuertes, Tampa.....L 6
Oct. 3—Jerry Abrams, Miami Beach.....L 4
Nov. 13—Boots Burkhalter, Miami Beach W 4
Dec. 26—Tony Pardon, Miami Beach.....L 4

LESTER ENNIS 1-1-1

Jamaica, B.W.I., Lightweight

1956

May 12—Basil Campbell, Kingston.....W 4
May 26—Killer Solomon, Kingston.....L 6
Aug. 11—Killer Solomon, Kingston.....D 4

BILLY EPPS 4-4

Youngstown, Ohio, Welterweight

1955

Jan. 11—Louis Carr, Chicago.....KO by 3
May 5—Billy Underwood, Youngstown KO 4
July 28—Norm Johnson, Milwaukee KO by 3
Dec. 1—Clint Martin, Youngstown.....W 6

1956

Feb. 16—Fritzie McKinney,
Youngstown.....KO 3
Mar. 28—Solomon Boysaw, Cleve...KO by 4
Dec. 8—Bob Branch, Arnold.....W 6
Dec. 14—Cecil Shorts, Cleveland.....L 4

NACHO ESCALANTE 10-8-1

Acapulco, Mexico, Bantamweight

1955

Sept. 10—Carlos Cardoso, Acapulco.....L 10
Oct. 1—Mario Ruiz, Mexico City.....L 8
Oct. 29—Fili Maya, Mexico City.....W 8
Nov. 12—Luis Gutierrez, Mexico City...L 8
Nov. 23—Ramon Cruz, Merida.....D 10
Dec. 7—Ramon Cruz, Merida.....KO 5

1956

Jan. 22—Jose Luis Bautista,
Mexico City.....L 6
Feb. 8—Orlando Rodriguez, Merida.....W 10
Feb. 22—Orlando Rodriguez, Merida.....W 10
Mar. 7—Mike Hernandez, Merida.....L 10
Apr. 8—Memo Diez, Merida.....KO by 6
Apr. 21—Lazaro Uribe, Merida.....W 10
July 22—Chucho Jimenez,
Ciudad del Carman.....KO 7
Sept. 8—Chiquilin Torres, Mexico City KO 8
Sept. 29—Chocolate Barrera,
Mexico City.....KO 3
Oct. 20—Toro Padilla, Acapulco.....L 8
Oct. 31—Pepe Chavarria, Mex. City...KO 7
Nov. 10—Henry Morales, Leon.....KO 8
Dec. 1—Jorge Herrera,
Guadalajara.....KO by 6

FREDRICO ESCALERO 7-20-4

Puerto Rican Welterweight

1953

Jan. 15—Edgar Stover, New York.....L 4
Jan. 27—Pete Anos, White Plains.....KO 1
Jan. 30—Rene Roman, New York.....KO 1
Feb. 17—Tommy Dixon, Brooklyn.....D 6
Mar. 17—Edgar Stover, Brooklyn.....L 6
Apr. 2—Freddy Smith, New York.....W 6
May 5—Felton Simmons, Brooklyn...KO 3
May 18—Johnny Busso, Brooklyn.....D 6
June 23—Demasco Collazo, Brooklyn.....L 6
July 27—Ray Edwards, Brooklyn.....L 6
Oct. 16—Dave Zimmerman, N. Y. City..W 4
Nov. 6—Tommy Roberts, N. Y. C..KO by 5

1954

Jan. 15—Henry W. Smith,
New York City.....L 6
Feb. 8—Paulie Brooks, Brooklyn.....L 6
Mar. 8—Johnny Busso, Brooklyn.....L 6
July 12—Ralph Peterson, Brooklyn.....D 6
July 29—Johnny Busso, Brooklyn...KO by 5

Cliff Eskridge

Sept. 3—Ernie Williams, New York City_L 4
Sept. 20—Tommy Reed, Brooklyn_____L 6
Nov. 22—Gale Kerwin, Brooklyn_____L 4

1955

Feb. 22—Paolo Melis, Holyoke_____L 10
Mar. 14—Artie McCann, New York_____W 6
May 9—Tony DeCola, Brooklyn_____L 6
June 20—Eddie Lynch, New York_____W 6
July 11—Eddie Corma, New York_____L 6
Sept. 12—Eddie Corma, New York_____L 6
Nov. 14—Gale Kerwin, New York_____L 6
Dec. 26—Bertram Bailey, New York _____L 6

1956

Jan. 2—Itzy Wallach, New York_____D 6
Feb. 2—Frankie Ippolito, New York____L 8
Feb. 20—Johnny Gorman, New York____L 6

ALFREDO ESCOBAR 8-0

Los Angeles, Cal., Featherweight

1954

July 24—Jackie Herrera, Hollywood____W 6
Oct. 9—Johnny Hobbs, Hollywood_____W 4

1955

Apr. 28—Frankie Salas, Los Angeles____W 4
June 4—Tony Mesa, Hollywood_____W 6
June 15—Tony Mesa, Los Angeles_____W 4
July 16—Paul Felix, Hollywood_____W 6
Oct. 29—Manuel Baptista, Hollywood___W 6

1956

Dec. 8—Manuel Baptista, Hollywood __KO 5

JULIO ESCOBEDO

Mexican Featherweight

Born, July 31, 1931, Durango. 29-12-2

1951

Aug. 25—Juan Martinez, San Luis Potosi _____KO 2
Oct. 12—Cheto Gutierrez, Acambaro____W 10
Oct. 30—Santiago Marquez, Iguala_____KO 3
Nov. 8—Indio Lopez, Tampico_____KO 8

1952

Jan. 16—Changuito Chavez, Orizaba___KO 2
Feb. 25—Jose Martinez, Tapachula_____KO 4
Mar. 9—Juan Ordonez, Celaya _____KO 9
Oct. 25—Juan Vazquez, Mexico City____W 8
Nov. 5—Manuel Garcia, Mexico City__KO 2
Nov. 15—Juan Lemus, Cuernavaca_____KO 3

1953

Feb. 16—Tigre Negro, Iguala_____KO 7
Mar. 26—Joaquin Rosales, Orizaba_____KO 6
Oct. 3—Fifi Torres, Mexico City_____KO 8
Oct. 21—Mario Mantecon, Mexico City_W 10
Nov. 5—Manuel Garcia, Mexico City __KO 2
Nov. 18—Chucho Ibarra, Mexico City__KO 2
Dec. 9—Joaquin Carrillo, Mexico City__D 10

1954

Jan. 9—Luis Contreras, Mexico City___W 10
Mar. 17—Arturo Vazquez, Mexico City _____W 10
Apr. 14—Martin Rodriquez, Mexico City _____W Disq. 4
May 17—Cesar Saavedra, Morreon_____L 10
July 21—Joel Gutierrez, Mexico City____L 10
Aug. 14—Victor Manuel Quijano, Mexico City_____KO 7
Nov. 20—Beto Carabajal, Mexico City___D 10
Dec. 11—Manny Delgado, Leon_____W 10

1955

Jan. 15—Emilo de la Rosa, Mexico City_W 10
Mar. 26—Kid Anahuac, Mexico City_____L 10
May 14—Memo Valero, Mexico City____W 10
June 25—Memo Valero, Mexico City____KO 6
July 22—Hector Garcia, Laguna_____KO 9
Aug. 4—Humberto Carrillo, Laguna_____L 10
Sept. 24—Moi Torres, Mexico City__L. Dis. 8
Oct. 25—Manuel Sanchez, Matamoros__L 10
Nov. 19—Cesar Saavedra, Mexico City_KO 6
Dec. 1—Cesar Saavedra, Palacio_____W 10

1956

Feb. 4—Victor Manuel Quijano, Mexico City _____L 10
Mar. 17—Manuel Armenteros, Mexico City _____W 10
May 12—Fili Nava, Mexico City_____L 10
June 2—Kid Anahuac, Reynosa_____L 10
June 23—Luis Castillo, Mexico City____KO 6
Aug. 25—Angel Guerrero, Acapulco_____L 10
Sept. 22—Ernesto Parra, Mexico City____L 10
Oct. 13—Angel Guerrero, Monterrey ___L 10

CLIFF ESKRIDGE 13-1

Cairo, Ill., Flyweight

Born, 1934. Height 5 ft. 3 in.

(1954 All Service Flyweight Champion)

1955

July 12—Ellis Cortez, Houston_____KO 4
Aug. 9—Freddy Hartell, Spartanburg___W 10
Sept. 5—Snow Ball Be Bop Killer, Florence _____KO 2
Sept. 27—Maurice Treadway, Holyoke___W 4
Nov. 19—Don Williams, Knoxville_____KO 1
Dec. 22—Maurice Treadway, Spartanburg _____W 8

1956

Jan. 26—Maurice Treadway, Spartanburg _____KO 8
Feb. 16—Johnny Martin, Spartanburg_KO 9
Mar. 14—Billy Morris, Durham_____KO 2
Apr. 21—Steve Marshall, Durham_____KO 5
Apr. 24—Johnnie Thomas, Florence____KO 3
May 18—Nicky Savage, Oxford_____KO 2
May 21—Billy Felton, Florence_____W 10
June 1—Bobby Kops, Oxford_____KO 4
Aug. 18—Oscar Suarez, Havana_____KO by 6

ISMAEL ESPANA 12-3

Venezuelan Welterweight

1954

Jan. 18—Sixto Gonzalez, Caracas_____KO 12
(Won Venezuelan Welterweight Title)
Aug. 10—Wilfredo Miro, Curacao_____W 10
Aug. 24—Hugh Serville, Curacao_____KO 7
Sept. 11—Easy Boy Francis, Curacao_____W 10

1955

Feb. 12—Che Olivera, Havana_____KO 3
Feb. 19—Raoul Perez, Havana_____W 10
Mar. 7—Jose Alvarez Parada, Caracas_KO 7
Mar. 21—Fernando Spallotta, Caracas__KO 7
Apr. 2—Miguel Diaz, Havana_____W 10
May 9—Tito Despaigne, Caracas_____KO 1
Aug. 10—Chico Varona, Havana_____L 10
Sept. 6—El Conscripto, Caracas_____KO 7
Nov. 18—Jimmy Beecham, Caracas_____L 10

1956

Mar. 10—Battling Siki, Aruba_____L 10
Oct. 7—Sugar Boy Nando, Caracas____W 10

PATITO ESPINDOLA 2-4

Mexican Bantamweight

1955

Sept. 14—Ernesto Castaneda, Mexico City _____L 10
Oct. 22—Carlos Cardoso, Acapulco_KO by 5
Nov. 16—Jose Beltran, Mexico City____KO 7
Dec. 14—Miguel Garcia, Mexico City _____KO by 8

1956

Feb. 1—Luis Castillo II, Mexico City__KO 4
Aug. 15—Miguel Garcia, Mexico City _____KO by 9

LOUIS ESPINOSA 6-4

Mexico City, Mexico, Featherweight

1955

Dec. 10—Jorge Ortiz, Mexico City_____W 6

1956

Feb. 18—Chucho Mejia, Mexico City_____L 8
Mar. 28—Ernesto Rodriguez, Mexico City _____W 8
May 19—Roberto Pindeo, Ensenada_____L 6
June 9—Lauro Garcia, Mexico City_____W 8
July 14—Lauro Garcia, Mexico City____W 8
Aug. 11—Beto Rodriguez, Mexico City___L 8
Oct. 10—Memo Baltazares, Mexico City _____KO by 6
Nov. 3—Henry Macias, Guadelajara ___W 10
Dec. 12—Felipe Tostado, Guadalajara___W 12

LOUIS ESPINOSA 1-8-3

Los Angeles, Cal., Bantamweight

1954

June 4—Ephi Martinez, Wilmington_____D 4
July 6—Ephi Martinez, Los Angeles____D 4
Oct. 25—Benny Coca, Los Angeles_KO by 3

1955

Jan. 4—Epi Martinez, Ocean Park_____L 6
Jan. 25—Jamie Caraballo, San Francisco _____KO by 6

Enrique Esqueda

Feb. 26—Tony Provencio, Hollywood____L 4
Mar. 5—Cy Ruiz, Hollywood _____W 4
Mar. 25—Tony Provencio, Hollywood____D 4
Apr. 9—Tony Provencio, Hollywood____L 4
Oct. 10—Junior Best, Salt Lake City _____KO by 3
Nov. 3—Eli Scott, San Francisco___KO by 4

1956

Apr. 19—Johnny Creanza, Vancouver___L 4

ENRIQUE ESQUEDA 59-16-2

Mexican Lightweight

Born, July 15, 1932, Culiacan, Sinaloa.

1951

Jan. 3—El LIantero, Obregon_____KO 3
Jan. 18—Jose Ortega, Obregon_____KO 2
Feb. 5—Pelon Ortega, Obregon_____KO 1
Feb. 28—Babe Escalante, Hermosillo___KO 3
Mar. 17—Babe Felix, Obregon_____KO 4
Mar. 29—Luis Casillas, Culiacan_____KO 2
Apr. 21—Pancho Mendoza, Obregon____KO 2
May 12—Chucho Mendoza, Obregon____KO 9
May 30—Chinito Young, Obregon_____KO 5
June 26—Babe Escobar, Obregon_____KO 4
July 14—Teddy Alvardo, Obregon_____KO 1
Aug. 18—Ronco Partida, Guaymas_____KO 5
Sept. 27—Chato Duarte, Culiacan_____KO 2
Nov. 30—Pelon Gutierrez, Obregon_____KO 7

1952

Feb. 22—Chalio Espinosa, Cuernavaca_KO 5
Apr. 26—Doroteo Luna, Mexico City____KO 8
May 19—Ray Tejeda, Mexico City_____KO 7
May 31—Angel Arriega, Cuernavaca___KO 3
June 18—Luis Contreras, Mexico City___W 10
June 30—Luis Contreras, Mexico City__NC 7
July 8—Eduardo Almazan, Mexico City W 10
July 11—Luis Casillas, Culiacan_____KO 2
July 18—Terrible Lopez, Culiacan_____KO 6
July 25—Chucho Torres, Culiacan_____KO 2
July 30—Oscar Palacios, Cuernavaca___KO 6
Nov 8—Ave Negra, Cuernavaca_____KO 2
Nov. 15—Tuzo Jimenez, Cuernavaca____W 10
Nov. 22—Zurdo Salcido, Culiacan___KO by 4
Dec. 7—Leobardo Altamirano Cuernavaca _____KO 7
Dec. 13—Zurdo Salcido, Culiacan_____KO 10

1953

Feb. 4—Jose Galicia, Mexico City____KO 8
Mar. 14—Rudy DeHoyos, Mexico City___L 10
Mar. 28—Chato Duarte, Culiacan_____KO 2
Apr. 11—Beto Carbajal, Merida_____KO by 7
Apr. 22—Victor Manual Quijano, Merida _____KO by 4
May 21—Chato Duarte, Culiacan _____KO 2
May 23—David Cervantes, Culiacan_____D 10
June 6—David Cervantes, Culiacan____KO 8
July 13—Rafael Hadad, Culiacan_____KO 7
July 18—Terrible Lopez, Los Mochis___KO 3
Aug. 19—Floro Hita, Mexico City_____W 10
Oct. 23—David Cervantes, Mexicali____W 10
Nov. 21—Floro Hita, Mexico City_____KO 2
Dec. 12—Paperlero Sanchez, Mexico City _____KO 8

1954

Jan. 30—Lalo Gallardo, Mexico City_____L 10
Feb. 6—Marcelino Pena, Mexico City___W 10
Mar. 27—Beto Carvajal, Mexico City____W 10
May 8—Chucho Ruiz, Mexico City____KO 3
June 5—Beto Carvajal, Mexico City_____L 10
July 3—Moi Torres, Mexico City_____KO 5
July 23—Papelero Sanchez, Guadalajara _____KO 5
July 30—Papelero Sanchez, Guadalajara_W 10
Sept. 4—Beto Carvajal, Mexico City____W 10
Oct. 2—Chi Chi Martinez, Mexico City_W 10
Oct. 23—Baltazar Castro, Culiacan_____KO 3
Dec. 15—Beto Carvajal, Merida_____KO 2
Dec. 29—Hernan Gonzalez, Merida_____KO 7

1955

Jan. 29—Baby Ortiz, Mexico City_____L 10
Mar. 5—Baby Ortiz, Mexico City_____W 10
Apr. 30—Joe de la Cruz, Orizaba_____KO 9
May 7—Kid Juarez, Acapulco_____KO 3
May 28—Baby Vasquez, Mexico City_____L 12
June 25—Wama del Castillo, San Luis Potosi _____KO 7
July 9—Marcelino Pena, San Luis Potosi _____W 10
July 28—Cesar Saavedra, Torreon_____W 10
Aug. 26—Miguel Burciaga, Mexicali_KO by 1
Oct. 8—Art Ramponi, Mexico City_____W 10
Dec. 10—Manuel Ortiz, Mexico City_____W 10

1956

Jan. 28—El Conscripto, Mexico City____L 10
Feb. 18—Juan Padilla, Monterrey_____L 10
Mar. 25—Kenny Lane, Mexico City_____L 10
Apr. 30—Al Nevarez, Juarez_____L 10
May 25—Beto Carbajal, Mexico City _____KO by 7
June 9—Arnold Hill, Obregon_____W 10
June 30—Arnold Hill, Obregon_____L 10
Sept. 1—Alvaro Gutierrez, Mexico City _____W 10
Nov. 18—Don Jordan, Mexicali _____KO by 1

RAY ESTEPA 11-2-3

Miami, Fla., Lightweight

1956

Apr. 4—Bobby Bond, Miami Beach_____D 4
May 1—Mario Colon, Miami Beach_____W 4
May 15—Tony Grasso, Miami Beach___KO 2
May 29—Joe Long, Miami Beach_____W 4
June 12—Ray Davis, Miami Beach_____W 4
June 26—Ray Davis, Miami Beach_____D 4
July 11—Johnny Shane, Miami Beach__W 4
July 17—Bobby Freeman, Miami Bch..KO 3
July 31—Henry Hickman, Miami Beach_W 6
Aug. 21—Bobby Freeman, Miami Beach_W 6
Sept. 18—Andy Arel, Miami Beach_____L 8
Oct. 3—Paul Smith, Miami Beach_____W 6
Oct. 8—Paul Smith, Miami_____W 8
Oct. 30—Paul Smith, Miami Beach ____W 8
Nov. 14—Al Estrada, Miami _____D 6
Dec. 19—Ray Portilla, Miami Beach_____L 8

AL ESTRADA 1-2-2

Cuban Lightweight

1956

July 7—Alberto Bisbe, Havana ____KO by 1
Sept. 8—Danny Edwards, Ft. Lauderdale_L 4
Nov. 14—Ray Estepa, Miami _____D 6
Nov. 24—Ray Portilla, Ft. Lauderdale___D 10
Dec. 17—Chico Modesto, Miami _____KO 4

JESUS ESTRADA 1-2-3

Juarez, Mexico, Featherweight

1956

Apr. 16—Memo Leanos, Juarez_____D 4
May 28—Memo Leanos, Juarez_____D 4
July 16—Baby Rodriguez, Juarez___KO by 1
Oct. 8—Jesse Torres, Juarez_____KO 3
Nov. 19—Pedro Perez, Juarez _____D 4
Dec. 17—Sal Fierro, Juarez _____L 4

PANCHITO ESTRELLA 7-2-2

(Francisco Javier Estrella)

Yucatan, Mexico, Bantamweight

Born, October 12, 1939, Merida, Yucatan.

1955

Oct. 12—Lechero Canul, Merida_____W 4
Nov. 2—Victor Kid, Merida_____KO 2
Nov. 23—Valente Moreno, Merida_____W 4
Dec. 14—Valente Moreno, Merida_____W 4

1956

Jan. 25—Negrito Alcala, Merida_____L 4
Feb. 8—Tony Salazar, Merida_____D 4
Feb. 29—Baby Riverita, Merida_____L 4
Mar. 17—Babe Varela, Campeche _____D 6
Apr. 7—Kid Aguilar, Campeche_____KO 2
Apr. 21—Chi Chi Martinez, Merida_____W 4
Dec. 1—Baby Varela, Campeche _____W 6

ROGER ETTIENNE 4-2

New Orleans, La., Lightweight

1955

May 17—Junior Bergeron, New Orleans_W 4
July 11—Joe Hames, New Orleans_____W 4
Oct. 3—Leo Bayard, New Orleans_____W 4
Dec. 19—Martin Coscine, New Orl___KO by 2

1956

Jan. 30—Kenny Decereaux, New Orleans _____KO by 3
Sept. 10—Joe Burton, New Orleans_____W 4

JOHNNY EUBANKS 15-2

Pittsburgh, Pa., Welterweight

1953

Apr. 20—Andy Strong, Johnstown_____KO 3
Sept. 23—Ralph Smith, Washington_____W 6
Nov. 28—Jim Elby, Toledo_____W 6
Dec. 15—Billy Sinn, Toledo_____W 6

1954

Jan. 12—Alfredo LaGrutta, Wilkinsburg, Pa._____KO 2

Fernando Fala

Jan. 26—Roger Whynott, Wilkinsburg, Pa.—W 10
Feb. 25—Irwin Steen, Johnstown—W 10
Mar. 9—Jesse Underwood, Wilkinsburg, Pa.—W 10
June 23—Richie Callura, Pittsburgh—KO 3
Nov. 16—Johnny Brown, Chicago—KO by 4

1955

May 12—Glen Flanagan, Johnstown—W 10
June 18—Eddie Troy, Steubenville—W 10
Aug. 9—Duke Harris, Detroit—KO by 5
Oct. 4—Al Johnson, Toledo—W 8

1956

Mar. 1—Jimmy Perrault, Minneapolis—W 8
Apr. 2—Reybon Stubbs, Pittsburgh—W 10
Dec. 8—Charlie Glover, Arnold—W 10

BILLY EVANS 27-42-17

Los Angeles, Calif., Featherweight

1951

Aug. 9—Mickey Northrup, Hollywood—W 4
Aug. 17—Armando Felix, Los Angeles—W 4
Aug. 28—Keeny Teran, Los Angeles—KO by 3
Sept. 14—Mickey Northrup, Hollywd. KO by
Sept. 25—Tony Gallegos, Los Angeles—W 4
Oct. 16—Roger Scharf, Los Angeles—W 4
Nov. 2—Bill Bevil, Los Angeles—D 4
Nov. 24—Mike Coughlin, Hollywood—L 4
Nov. 27—Pete Aguerra, Los Angeles—L 4
Dec. 7—Benny Estrada, Hollywood—D 4
Dec. 21—Jimmy Quinn, Hollywood—L 4

1952

Feb. 1—Joey Sandoval, Hollywood—L 4
Feb. 12—Frankie Rivera, Los Angeles—KO 4
Feb. 15—Joey Sandoval, Hollywood—L 4
Feb. 22—Joey Sandoval, Hollywood—L 4
Mar. 4—Pete Aguirre, Los Angeles—D 4
Mar. 18—Billy Bevil, Los Angeles—W 4
Mar. 22—Joey Sandoval, Hollywood—W 4
Apr. 1—Ruben Perez, Los Angeles—KO 3
Apr. 12—Mickey Northrup, Hollywood—L 6
May 6—Pete Aguirre, Los Angeles—L 4
May 31—Juan Cochran, Hollywood—W 4
June 17—Ramon Young, Los Angeles—D 4
June 21—Ramon Young, Hollywood—L 4
Aug. 2—Louis Coter, Hollywood—W 4
Aug. 12—Joey Sandoval, Los Angeles—KO 1
Aug. 19—Ramon Young, Los Angeles—D 4
Sept. 9—Joe Cotero, Los Angeles—D 4
Sept. 16—Billy Peacock, Los Angeles—L 4
Oct. 7—Jimmy Hairston, Los Angeles—L 4
Oct. 21—Jimmy Hairston, Los Angeles—D 4
Oct. 29—Valentin Mota, Los Angeles—W 4
Nov. 1—Celso Hidalgo, Hollywood—D 4
Nov. 15—Lewis Colero, Hollywood—L 4
Nov. 29—Vince Delgrade, Hollywood—L 4
Dec. 13—Al Nevarrez, Hollywood—D 4
Dec. 23—Freddy Bastidas, Los Angeles—KO 3

1953

Jan. 13—Celso Hidalgo, Los Angeles—L 4
Feb. 7—Vic Ponce, Hollywood—L 4
Feb. 21—Vince Delgrado, Hollywood—D 6
Feb. 24—Jesse Mongia, Los Angeles—L 6
Mar. 17—Chico Villa, Stockton—L 10
May 5—Tony Maiorina, Los Angeles—D 6
June 2—Joe Nobleza, Los Angeles—W 4
June 20—Jimmy Quinn, Hollywood—L 6
June 29—Eddie Rodriquez, Los Angeles—W 4
July 7—Sec Gonzales, Los Angeles—L 4
July 20—Jose Cotero, South Gate—L 6
Aug. 18—Gil Slater, Los Angeles—W 4
Sept. 1—Gil Slater, Los Angeles—L 4
Oct. 2—Gil Velarde, Los Angeles—L 4
Oct. 4—Jimmy Roybal, South Gate—L 4
Oct. 15—Jimmy Roybal, Los Angeles—D 4
Oct. 27—Tommy Maiorana, Los Angeles—D 4
Nov. 17—Kildo Martinez, Los Angeles—W 6
Dec. 8—Sec Gonzales, Los Angeles—D 6
Dec. 29—Ruben Salazar, Los Angeles—L 6

1954

Jan. 19—Jimmy Roybal, Los Angeles—W 6
Feb. 18—Jimmy Roybal, Los Angeles—L 6
Mar. 26—Pete Aguirre, Pasadena—W 10
Apr. 29—Pete Aguirre, Pasadena—W 10
June 7—Tony Maiorana, Los Angeles—D 6
July 6—Reuben Salazar, Los Angeles—W 6
Aug. 23—Alex Fimbres, Los Angeles—L 6
Sept. 6—Sec Gonzales, Los Angeles—KO 2
Oct. 25—Alex Fimbres, Los Angeles—L 6
Nov. 9—Alex Fimbres, Ocean Park—W 10
Dec. 7—Jose Cotero, Ocean Park—L 10

1955

Feb. 15—Jesse Mongia, Ocean Park—KO by 7
Mar. 24—Luke Sandoval, Los Angeles—KO 6
Apr. 14—Gil Velarde, Los Angeles—L 10
May 31—Al Nevarez, Ocean Park—L 10
June 20—Wayne Cooke, Pasadena—W 6
July 7—Wayne Cooke, Los Angeles—D 10
July 28—Pete Kawala, Los Angeles—D 10
Sept. 1—Ruben Salazar, Los Angeles—L 10
Oct. 11—Dave Gallardo, Fresno—L 10
Dec. 8—Lauro Salas, Los Angeles—KO by 7

1956

Feb. 12—Enrique Ortiz, Mexicali—D 10
Feb. 18—Tommy Bain, Hollywood—KO 4
Apr. 7—Tommy Bain, Hollywood—L 10
May 14—Lauro Salas, San Diego—L 10
June 23—Paul Armstead, Hollywood—KO 4
July 12—Jimmy Moser, Los Angeles—L 10
Oct. 6—Ricardo Moreno, Mexico City—KO by 3
Nov. 22—Julian Velasquez, Los Angeles—L 10

BUDDY EVATT 20-5

Los Angeles, Calif., Lightweight

1953

Mar. 17—Tommy Manois, Los Angeles—W 4
Mar. 24—Gene Morris, Los Angeles—KO 4
Aug. 18—Manuel Villalobos, Los Angeles—W 4
Aug. 31—Art Ramponi, South Gate—KO 4
Sept. 8—Don Wallace, Los Angeles—KO 2
Oct. 4—Aaron Junior, South Gate—W 4
Oct. 13—Don Wallace, Los Angeles—KO 1
Oct. 20—Rip Carter, Los Angeles—KO 4

1954

Jan. 18—Babe Mathis, South Gate—KO 5
Feb. 9—Gilberto Muniz, Los Angeles—W 10
Apr. 6—Juan Luis Campos, Los Angeles—KO 3
Apr. 27—Leroy Richards, Los Angeles—W 10
June 14—Johnny Hart, Los Angeles—W 10
July 24—Andy Escobar, Hollywood—KO by 8
Aug. 27—Lavert Smith, South Gate—W 10
Nov. 6—Andy Escobar, Hollywood—KO 6
Dec. 18—Art Ramponi, Hollywood—KO by 3

1955

Mar. 8—Lavert Smith, Ocean Park—W 10
May 28—Leroy Richards, Hollywood—W 10
June 21—Al Nevarez, Ocean Park—KO by 4
July 23—Johnny Hart, Hollywood—L 10
Oct. 26—Ramon Carrillo, South Gate—W 6
Nov. 16—Ramon Carrillo, South Gate—W 6
Dec. 8—Andy Ramos, Los Angeles—KO 4

1956

Jan. 7—Bobby Bell, Hollywood—L 10

FERNANDO FALA 16-9

Philadelphia, Pa., Heavyweight

1954

Nov. 11—Bobo Stanley, Philadelphia—KO 1
Dec. 17—Bobby Williams, Philadelphia—KO 1

1955

Jan. 7—Bobby Garrison, Philadelphia—KO 3
Jan. 21—Jimmy Lovelace, Phila.—KO 2
Feb. 4—Eddie Washington, Phila.—KO 1
Feb. 25—Lee Curley, Philadelphia—KO 1
Mar. 11—Buddy King, Philadelphia—KO 2
Apr. 1—Jimmy Brown, Philadelphia—KO 1
Apr. 22—Lou Benson, Philadelphia—W 8
May 12—Lou Benson, Philadelphia—W 8
Oct. 4—Eddie Marshall, Philadelphia—KO 1
Nov. 15—Jimmy Thompson, Philadelphia—KO 1

1956

Sept. 6—Paul Moody, Philadelphia—W 5
Sept. 20—James Wiley, Philadelphia—KO 5
Sept. 25—ChooChoo Williams, Phila.—KO 1
Nov. 16—James Wiley, Philadelphia—W 6

ERNEST FANN 2-1-1

Cleveland, Ohio, Heavyweight
(All-Army Heavyweight Champion, 1954.)

1955

Aug. 24—Ron Whittle, West Jordan—D 4
Dec. 7—Gene Jackson, Cleveland—W 4

1956

Jan. 23—Art Mayorga, Pittsburgh—L 4
Feb. 3—George Washington, N. Y.—KO 1

Lester Felton

AL FARESE 7-13-5

(Bobby Lopez)

Boston, Mass., Middleweight

1953

June 5—James Janson, Macon ..... L 6
Oct. 13—Harry Braelow, Miami Beach.. D 10
Oct. 27—Harry Braelow, Miami Beach ..... KO by 8
Dec. 22—Harry Braelow, Miami Beach... L 10

1954

Jan. 6—Gerry Frazier, Miami Beach.... L 6
Apr. 6—Eddie Alexsander, Miami Beach..... KO 3
Apr. 27—Tony Necro, Miami Beach..... W 6
June 1—Jose Alvarez, Miami Beach.... W 6
June 8—Joe Acosta, Tampa..... KO 4
June 22—Gus Rubicini, Miami Beach.... L 6
July 6—Gus Rubicini, Miami Beach.... L 8
July 27—Carlos Carbonell, Miami Beach. L 6
Aug. 11—Carlos Carbonell, Miami Beach ..... KO by 7
Nov. 9—Lou Clark, Miami Beach..... W 4
Nov. 20—Tony Polizzi, Miami..... KO 3
Dec. 7—Al McCoy, Miami Beach..... D 6
Dec. 14—Carlos Carbonell, Miami Beach. D 6

1955

Jan. 6—Tony Necro, W. Palm Beach... W 6
Jan. 18—Bid Nethers, Miami Beach..... L 4
Jan. 20—Lou Santos, W. Palm Beach.... D 6
Feb. 11—Tony Masciarelli, W. Palm Beach ..... L 6
Feb. 18—Tony Masciarelli, W. Palm Beach ..... L 6
Feb. 23—Tony Masciarelli, Tampa.. KO by 4
Mar. 16—Tommy Nee, Miami..... KO by 5

1956

Feb. 2—Sonny Lemon, Lake Worth..... D 4

DON FARMER 6-2

Hollywood, Calif., Welterweight

1956

May 31—Herbie Jones, Los Angeles.... KO 3
June 21—Ernie Boykins, Los Angeles.. KO 1
July 12—Herbie Jones, Los Angeles..... W 4
Aug. 14—Larry Maldonado, Los Angeles ..... KO by 3
Oct. 4—DeWitt Lewis, Los Angeles.... W 4
Nov. 3—Denny Crisp, Hollywood ..... W 4
Nov. 13—DeWitt Lewis, Los Angeles .... L 4
Dec. 13—DeWitt Lewis, Los Angeles.... W 6

HAL FELDER 1-2

Philadelphia, Pa., Middleweight

1956

Feb. 23—Jimmy Bryant, Philadelphia... W 4
Mar. 8—Frankie Anslem, Philadelphia.. L 6
June 21—Johnny Lombardo, Phila... KO by 6

AVELINO FELIX 3-1

Los Mochis, Mexico, Bantamweight

1956

July 2—Luis Gutierrez, Los Mochis.... W 10
July 15—Henry Macias, Los Mochis.... KO 6
Aug. 4—Jorge Herrera, Los Mochis.... W 10
Sept. 30—German Ohm, Los Mochis. KO by 7

PAUL FELIX 9-21

San Francisco, Cal., Featherweight

1954

Feb. 11—Lucio Savala, San Francisco..... KO by 3
Mar. 1—Al Ford, Merced ..... W 4
Mar. 15—Lucio Savala, San Francisco... W 4
Apr. 6—Ike Spider, Richmond..... W 4
Apr. 27—Davey Lee, San Jose ..... L 4
May 10—Jamie Carabello, San Francisco. L 6
May 25—Manuel Ramirez, Sacramento.. W 4
June 20—Stanley Davis, Reno..... W 4
July 6—Aladino Gusman, Honolulu ..... KO by 3
July 13—Larry Cantiberos, Honolulu ..... KO by 1
Aug. 4—Jamie Carabello, Oakland..... L 4
Aug. 20—Jamie Carabello, San Francisco. L 4
Sept. 23—Lorenzo Vazquez, San Francisco..... KO by 3
Oct. 19—Abel Perez, Stockton..... W 4
Nov. 9—Lorenzo Vasquez, Richmond.... L 10
Dec. 14—Hank Lujon, Richmond..... L 6

1955

Jan. 18—Gil Cadilli, Richmond..... L 10
Feb. 14—Joey Trujillo, Ocean Park..... L 10
Mar. 29—Don Sacco, Richmond..... L 6
Apr. 5—Billy Beals, Stockton ..... L 6
May 3—Frankie Sequeira, Richmond... W 8
May 18—Jesse Sanchez, Hollywood..... W 6
June 7—Kildo Martinez, San Jose..... L 6
July 16—Alfredo Escobar, Hollywood.... L 6
Aug. 2—Cleo Lane, Richmond..... L 6

1956

Apr. 9—Sammy LaCrosse, Stockton..... L 6
May 8—Sammy LaCrosse, Sacramento.. L 6
May 17—Joe Charles, Richmond..... L 4
July 4—Abel Perez, Oakland..... W 4
Aug. 28—Joe Padilla, Stockton..... L 4

LESTER FELTON 59-16-3

Detroit, Mich., Middleweight

Born, March 6, 1929.

1947

Mar. 4—Jimmy Root, Detroit ..... W 4
Mar. 11—Ted Black, Detroit ..... W 4
Mar. 24—Art Edmundson, Dayton..... W 6
Apr. 16—Cuban Flash, Windsor ..... W 6
May 2—Joe Henderson, Detroit ..... KO 4
May 9—Chester Hodges, Detroit..... KO 1
May 14—Harry Goulding, Windsor..... KO 2
June 27—Cuban Flash, Detroit ..... KO 3
July 1—Al Adams, Kansas City..... W 4
July 18—Eddie Garland, Detroit ..... W 5
Sept. 26—Bobby Beamon, Indianapolis... W 4
Oct. 1—Al Simmons, Windsor ..... KO 1
Oct. 10—Jimmy Robinson, Indianapolis.. W 5
Oct. 14—Eddie Garland, Detroit ..... KO 5
Nov. 11—Dave Marsh, Detroit ..... W 6

1948

Jan. 6—Robert Earl, Chicago ..... KO 2
Jan. 27—Eddie White, New York..... KO 2
Feb. 3—Isaac Jenkins, New York ..... W 6
Apr. 13—Frank Fraser, New York ..... W 6
May 3—Cuban Flash, Detroit ..... W 8
Apr. 21—Junius Woods, New York ..... W 4
May 18—Isaac Jenkins, New York ..... W 6
May 21—Ted Murray, New York ..... W 6
June 4—Primos Cutler, New York ... KO 1
July 25—Melvin Bartholomew, New Orleans ..... W 6
Aug. 30—Lafayette Drummond, Chicago. W 6
Oct. 11—John LaBroi, Chicago ..... W 6
Oct. 25—Bobby Brown, New York.... KO 6
Nov. 16—Henry Jordan, Detroit..... W 10

1949

Apr. 27—Bobby Dykes, Detroit..... L 10
May 16—Dick Leland, Chicago..... KO 1
June 6—Jimmy Sherrer, Chicago..... L 10
July 15—Vince Turpin, Dayton..... W 10
Aug. 23—Jimmy Sherrer, Detroit ..... KO 2
Oct. 7—Fist Dever, Detroit ..... KO 7
Oct. 21—Kid Gavilan, Detroit ..... W 10
Nov. 25—Ross Virgo, Detroit..... W 10
Nov. 29—Tony Pellone, Detroit..... D 10

1950

Jan. 17—Jean Walzack, Buffalo ..... W 10
Mar. 29—Bobby Dykes, Detroit ..... W 10
May 5—Tuzo Portuguez, Detroit ..... W 10
June 2—Ike Williams, Detroit ..... L 10
Aug. 18—Tommy Campbell, New Orleans ..... D 10
Sept. 6—Al Mobley, New Orleans..... W 10
Sept. 29—Otis Graham, New Orleans... KO 5
Oct. 20—Tommy Campbell, New Orl.... W 10
Nov. 15—Gene Hairston, Detroit..... L 10
Dec. 6—Phil Burton, St. Louis..... W 10
Dec. 13—Johnny Bratton, Chicago.. KO by 3

1951

Feb. 14—Maurice Harper, Oakland..... L 10
Feb. 19—Jay Watkins, Flint..... W 10
Mar. 29—Sammy Mastrean, Flint..... KO 7
Apr. 5—Bobby Lee, Philadelphia..... KO 8
Apr. 27—Joe Brown, New Orleans..... L 10
May 29—Carmen Basilio, Syracuse..... W 10
Sept. 5—Eddie Smith, Detroit..... W 10
Oct. 22—Pete Gil, Grand Rapids..... W 10
Nov. 29—Bobbie Lee, Canton, O..... D 10

1952

Mar. 14—Johnny Saxton, New York. L Dis. 6
Apr. 19—Shamus McCray, Detroit..... KO 8
May 17—John La Broi, Detroit..... KO 3
June 9—Johnny Brown, Chicago..... KO 7
June 21—Andy Anderson, Detroit..... W 8

Esau Ferdinand

Aug. 2—Joe Carkido, Detroit.....KO 5
Oct. 1—Del Flanagan, Chicago.....L 10
Oct. 27—Bobby Dykes, Louisville.....W 10
Nov. 18—Holly Mimms, Miami Beach....L 10

1953

Jan. 7—Del Flanagan, Cleveland.....KO 4
Jan. 27—George Benton, Philadelphia..L 8
Mar. 26—Gus Rubicini, Detroit.....W 8
May 14—Joey Greenwood, Detroit.....W 8
June 30—Bobby Lloyd, Pittson.....W 10
Oct. 22—Luther Rawlings, Grand Rapids W 10

1954

Oct. 2—Bobby Rosado, San Juan.....L 10

1955

Sept. 27—Rudy Gwinn, Detroit.....L 6
Oct. 17—Vince Martinez, Providence....L 10

1956

Apr. 10—Charlie Cotton, Toledo....KO by 2
Aug. 7—John L. Perry, Windsor.....L 8

MATIAS FENOY 10-12-3

Mexico City, Mexico Welterweight

1951

Dec. 1—Ray Perez, Mexico City.....D 10

1952

Jan. 12—Memo Garmendia, Mexico City.W 10
Jan. 26—Julio Cesar Jiminez, Mexico City .....L 10
Aug. 23—El Conscripto, Mexico City KO by 10

1953

Mar. 7—Chico Varona, Havana....KO by 2
July 25—Marcelino Quintana, Havana KO 7
Aug. 22—Candido Gonzalez, Havana....W 8
Sept. 5—Rolando Rodriquez, Havana...D 8
May 23—Kikaro Garcia, Guines.....D 10
June 13—William Hunter, Guines.....KO 8
July 19—Henry Garcia, Guines.....KO 1
Sept. 19—Babe Vazquez, Havana.....L 10
Oct. 31—Rolando Rodriguez, Havana .....KO by 5

1954

Jan. 16—Miguel Diaz, Havana.....KO 6
Feb. 13—Miguel Diaz, Havana .....LD 3
Mar. 27—Felix Samada, Havana.....KO 3
Apr. 3—Alberto Perez, Havana.....W 10
Apr. 27—Sauveur Chiocca, Tampa.....L 10
May 8—Miguel Diaz, Havana.....L 10
May 29—Gus Ramos, Havana.....KO 6
July 31—Jose Castaneda, Mexico City.....KO by 6

1955

Mar. 5—Rolando Rodriquez, H'vana KO by 4
Apr. 23—Gus Acosta, Havana.....KO by 9
July 4—Jimmy Ford, Havana.....KO by 9

1956

Mar. 24—Victor Torres, Aguascalientes KO 3

KID FENTON 4-1

Aruba, D.W.I., Middleweight
(Early record unavailable)

1956

Mar. 10—Young Carpentier, Aruba .....W 6
July 13—Young Quick Silver, Aruba ..KO 2
Aug. 13—K. O. McCoy, Aruba .....KO 3
Oct. 10—Buddy Baer, Aruba .....KO 5
Dec. 11—'Neil Richardson, Aruba .....L 8

ESAU FERDINAND 46-15-6

San Francisco, Cal., Light Heavyweight

1948

Oct. 25—Mickey McMillan, San Fran. KO 2
Nov. 22—Oscar Penn, San Francisco.....D 4

1949

Jan. 12—Bill McGee, Oakland.....D 4
Jan. 19—Bill McGee, Oakland.....L 4
Jan. 28—Bill McGee, San Francisco.....W 4
Feb. 4—Bill McGee, San Francisco .....W 4
Mar. 4—Jimmy Smith, San Francisco..KO 1
Mar. 9—Cordell Jones, Oakland.....D 4
Apr. 1—Cordell Jones, San Francisco...W 4
Apr. 22—Cordell Jones, San Francisco...W 4
May 3—Danny Santiago, San Jose.....KO 6
May 13—Cordell Jones, San Francisco ..W 4
May 26—Al Carlisle, Fresno .....KO 5
June 17—Jimmy Boggs, San Francisco..KO 2
June 24—Jimmy Boggs, San Francisco.KO 3
June 29—Grover Jackson, Oakland.....W 4
July 8—Grover Jackson, San Francisco W 4
July 19—Grover Jackson, San Jose.....W 4
Oct. 14—Dean Hubbard, San Francisco ..W 4

1950

Feb. 13—Grover Jackson, San Francisco.D 6
Feb. 22—Benny Carnes, San Francisco ..W 6
Mar. 6—Cordell Jones, San Francisco...W 4
Mar. 28—Grover Jackson, Oakland.....W 6
May 2—J. T. Ross, San Jose.....L 10
July 12—Cordell Jones, Oakland .....W 6
July 28—Pedro Jiminez, San Francisco.W 6
Aug. 1—Paul Perkins, Salt Lake City...L 10
Aug. 29—Joe Orosco, San Jose.....W 6
Sept. 19—Jimmy Collins, San Jose.....W 4
Oct. 24—Grover Jackson, Stockton.....D 6

1951

Jan. 17—Lepp Webster, Oakland.....W 4
Jan. 24—Charley Cato, Oakland.....D 6
Jan. 31—Bobby Jones, Oakland.....L 6
Feb. 14—Charley Cato, Oakland.....W 6
June 9—Jack Snapp, Klamath Falls....L 10
Oct. 8—Bob Ward, San Francisco.....W 6
Nov. 19—Jesse Fuentes, San Francisco...L 6

1952

Jan. 8—Bob Wise, San Jose.....D 6
July 1—Bull Halsey, San Jose.....W 6
July 17—Lepp Webster, Oakland.....KO 1
Sept. 15—Jesse Fuentes, San Fran.....W 6
Oct. 20—Bull Halsey, San Francisco.....W 6
Dec. 27—Charlie Green, Hollywood.....W 10

1953

Jan. 31—Charlie Green, Hollywood.....W 12
(Calif. Middleweight Title)
Mar. 7—Dick Finley, Hollywood.....W 10
Apr. 11—Art Soto, Hollywood.....W 12
May 21—Art Soto, Oakland.....KO 3
May 28—Charlie Green, Hollywood.....L 10
July 11—Charlie Green, Hollywood.KO by 10
(Calif. State Middleweight title)
Nov. 16—Neal Rivers, South Gate.....W 10

1954

Jan. 12—Don Grant, Los Angeles.....L 10
Feb. 9—Buddy J. Richmond.....KO 1
Mar. 15—Sal Flores, South Gate.....W 10
Apr. 6—Cordell Jones, Richmond.....KO 4
June 19—Willie Vaughn, Hollywood.....L 10
Aug. 3—Dick Finley, Wilmington.....W 12
(California Light Heavyweight Title)
Oct. 11—Floyd Patterson, New York....L 8
Nov. 22—Don Grant, Los Angeles.....W 12
(For California Title)

1955

Mar. 17—Floyd Patterson, Oakland.KO by 10
July 2—Harvey Taylor, Hollywood.....W 10
July 19—Charlie Green, Richmond.....W 12
Aug. 4—Stan Bryant, Oakland.....L 10
Nov. 10—Charlie Green, Los Angeles....L 10

1956

Feb. 14—Milo Savage, Salt Lake City....L 10
Mar. 15—Jim Cody, San Francisco.....W 10

BILL FERGUSON 0-3-3

Miami, Fla., Light Heavyweight

1955

July 26—Oscar Burton, Miami Beach....D 4
Aug. 16—Oscar Burton, Miami Beach....D 4
Sept. 30—Bob Cosgrove, Miami Bch..KO by 1
Nov. 29—Georgia Kid, Miami Beach.....D 4

1956

Feb. 29—Tony Simonetti, Miami.....L 6
May 22—Gene Lewis, Miami Beach.....L 6

MEL FERGUSON 9-4-2

Galveston, Texas, Lightweight

1955

Mar. 31—Hector Garcia, Los Angeles....W 4
Apr. 5—Billy Blevins, Ocean Park.....L 4
June 11—Billy Blevins, Hollywood.....D 4
July 14—Joey Perez, Los Angeles...KO by 3
Aug. 9—Rudy Mendoza, Ocean Park....L 4
Sept. 8—Al Garza, Los Angeles.....W 4

1956

Jan. 16—Joe Smyer, San Diego.....D 4
Jan. 23—Armond Goetter, San Diego..KO 3
Jan. 26—Charlie Clark, Los Angeles....W 4

Kid Fichique

Feb. 2—Renato Munoz, Los Angeles----W 4
June 23—Vince Davi, Hollywood---------W 4
July 21—Ray Terrazas, Hollywood-------L 4
Oct. 11—Jesse Jones, Los Angeles -----W 4
Oct. 30—Jerry Goldberg, Los Angeles-KO 3
Nov. 13—Andy Figaro, Los Angeles ----KO 1

CHETO FERNANDEZ 3-6-1

Mexico City, Mexico, Flyweight

1956

Feb. 8—Mario Ruiz, Mexico City-------D 10
Mar. 25—Mario Ruiz, Mexico City------W 8
Apr. 25—Baby Navarro, Mexico City----L 10
May 8—Raul Leanos, Torreon----------L 10
June 16—Kid San Martin, Mexico City-KO 4
July 18—Jose Luis Mora,
Mexico City ----------KO by 9
Aug. 18—Octavio Olivo, Acapulco-------W 10
Aug. 31—Manuel Armenteros,
Tampico ----------KO by 3
Oct. 6—Joe Medal, Mexico City ---KO by 3
Nov. 10—Ricardo Manzanillo,
Mexico City ----------KO by 5

ENRIQUE FERNANDEZ 17-17-2

Havana, Cuba, Featherweight

1950

Aug. 12—Roberto Cabrora, Havana----KO 1
Sept. 9—Armando Diaz, Havana--------D 4
Oct. 7—Luis Felipe Fuentes,
Stgo. de Cuba ----------L 8

1951

Apr. 28—Luis Gonzales, Havana--------KO 2
June 23—Carlos Frias, Havana----------KO 1
June 30—Orlando Diaz, Havana----------W 4
Aug. 11—Armando Diaz, Havana--------L 6
Sept. 15—Raul Padilla, Camaguey------KO 5
Sept. 22—Orlando Diaz, Havana----------W 4
Nov. 13—Armando Diaz, Havana-------WF 2
Nov. 30—Armando Diaz, Havana---------W 8

1952

Jan. 4—Willie Roberts, Havana--------W 8
Jan. 25—Luis Diaz, Havana----------KO 2
Feb. 8—Amado Mir, Havana----------L 12
(Cuban Flyweight Title)
May 17—Humberto Diaz, Havana--------L 6
June 28—Orlando Castillo, Havana-------L 6
July 26—Nelson Rodriguez, Havana-----L 6
Aug. 9—Leo Silegas, Camaguey-------KO 3
Sept. 13—Benjamin Rodriguez, Havana--L 8

1953

Apr. 22—Israel Anido, Havana---------KO 6
May 6—Israel de Armas, Havana-------D 6
May 20—Leo Silegas, Havana----------KO 5
July 4—Orlando Castillo, Havana------L 8
Oct. 10—Marcial Ramos, Holguin-------W 8
Oct. 17—Pedro Varona, Holguin-------KO 3
Nov. 29—Benjamin Rodriguez, Havana--L 8

1954

Apr. 10—Orlando Reyes, Havana---KO by 4
June 5—Orlando Castillo, Santiago-KO by 2
July 17—Orlando Rodriquez, Havana----W 8
Aug. 8—Memo Diez, Havana----------L 8
Jan. 30—Memo Diez, Havana----------L 8

1955

Apr. 16—Lazaro Alfonso, Havana-------KO 1
Apr. 30—Alfredo Triana, Havana---------L 8
May 28—Miguel Lazu, Havana------KO by 6

1956

Feb. 11—Baby Palanca, Havana----------L 8
Apr. 28—Angel Garcia, Havana----------L 6

JORGE JOSE FERNANDEZ

Argentine Welterweight
Born Sept. 28, 1935. 38-0-1

1953

Oct. 28—Jose Leiva San Martin,
Buenos Aires ----------KO 2
Nov. 11—Americo Brandao,
Buenos Aires ----------KO 3
Dec. 2—Victor Robledo, Buenos Aires-W 6
Dec. 23—Sergio Bertone. Buenos Aires-KO 3

1954

Jan. 13—Raul Vachina, Buenos Aires---W 6
Feb. 13—Vicente Osorio, Buenos Aires--W 6
Mar. 24—Raul Vachina, Buenos Aires---W 6
Apr. 3—Doroteo Martinez,
Buenos Aires ----------W 6
May 5—Doroteo Martinez,
Buenos Aires ----------W 6
May 22—Enrique Gomez, Buenos Aires KO 8
June 19—Raul Castroman, Buenos Aires-W 8
Aug. 4—Oscar Padula, Buenos Aires---W 8
Aug. 28—Angel Rodrigues,
Buenos Aires ----------KO 7
Sept. 11—Oscar Padula, Buenos Aires--KO 2
Nov. 6—Victor Robledo, Buenos Aires KO 5
Dec. 18—Miguel Zalazar, Buenos Aires KO 5

1955

Jan. 8—Jose Llaneza, Buenos Aires----W 8
Feb. 25—Angel Rodriguez,
Lomas de Zamora----------KO 3
Mar. 30—Agustin Villafañe,
Buenos Aires ----------KO 5
Apr. 6—Enrique Ferreyra,
Buenos Aires ----------KO 7
Apr. 29—Jose Alvarez,
Lomas de Zamora----------KO 5
June 3—Jose Legardon,
Lomas de Zamora----------KO 2
June 8—Raul Dinizio, Buenos Aires----W 10
July 15—Roberto Negro, Lanus--------KO 4
Aug. 3—Adolfo Ygriega, Buenos Aires KO 7
Aug. 24—Luis Salinas, Buenos Aires ----W 10
Oct. 26—Osvaldo Spinelli,
Buenos Aires ----------KO 5
Nov. 23—Paulino Perez Varela,
Buenos Aires ----------KO 6
Dec. 2—Pedro Aveni, Martinez--------KO 5

1956

Mar. 14—Manuel Contreras,
Buenos Aires ----------KO 3
Mar. 28—Raul Castroman,
Buenos Aires ----------KO 9
Apr. 25—Oscar Ramirez, Buenos Aires--W 10
May 25—Vicente Panzani,
Ramos Mejia ----------KO 5
June 30—Jose Maria Valdes,
Buenos Aires ----------W 10
July 25—Alfonso Moreno,
Buenos Aires ----------KO 7
Aug. 4—Roberto Arturo, Florida------KO 5
Aug. 18—Oscar Ramirez, Buenos Aires--W 10
Sept. 7—Paulino Perez Varela,
Buenos Aires ----------KO 5
Nov. 3—Adalberto Ochoa,
Buenos Aires ----------D 10

ROQUE FERNANDEZ 5-5-1

Mexico City, Mexico, Bantamweight

1955

Nov. 2—Luis Gutierrez, Mexico City---L 8
Dec. 14—Chocolate Barrera, Mexico City L 8

1956

Feb. 1—Tribilin Carmona,
Mexico City ----------KO 6
Mar. 7—Miguel Garcia, Mexico City----W 10
Apr. 4—Mike Cruz, Mexico City--------L 10
May 13—Joe Medel, Acapulco------KO by 3
Aug. 1—Marcial Galicia, Mexico Ctiy--W 10
Aug. 15—Joe Medel, Mexico City--------D 10
Sept. 12—Mario de Leon, Mexico City--KO 6
Nov. 14—Chucho Tello, Mexico City ----W 10
Dec. 1—Oscar Suarez, Havana ----------L 10

KID FICHIQUE 33-6-3

(**Osvaldo Santiuste**)

Matanzas, Cuba, Welterweight
(Born July 30, 1933)

1950

Aug. 5—Antonio Rodriguez, Caibarien--L 6
Sept. 23—Antonio Jimenez, Placetas----KO 1
Oct. 7—Rafael Espinosa, Placetas----KO 3
Oct. 23—Alex Perez, Havana----------L 4

1953

Nov. 6—Marino Santos, Santa Clara--KO 3
Nov. 20—Marcos Ventosa, Santa Clara--KO 1
Dec. 23—Juan Zamora, Santa Clara---KO 1

1954

Jan. 29—Rafael Fernandez, Santa Clara KO 2
Feb. 5—Rene Avelle, Santa Clara------L 10
Feb. 19—Juan Zamora, Santa Clara----KO 6
Apr. 9—Rene Avelle, Santa Clara------D 10
Apr. 30—Rodolfo Martinez, Santa Clara KO 5

Ernesto Figueroa

May 9—Jose A. Lugo, Santa Clara.....W 6
May 28—Leo Villafanas, Placetas.....KO 1
June 11—Jesus Cardenas, Placetas.....KO 2
July 9—Armando Martinez, Placetas...W 8
July 23—Marcelino Quintana, Placetas..KO 3
Aug. 6—Candido Gonzalez, Placetas...KO 5
Sept. 11—William Hunter, Havana.....KO 1
Sept. 17—Felipe Cuesta, Santa Clara...KO 2
Sept. 24—Basilio Garcia, Placetas.....D 8
Oct. 29—Rolando Rodriguez, Santa Clara .....KO 6

1955

Jan. 27—Armando Martinez, Santa Clara .....KO 3
Mar. 10—Alfonso Estrada, Santa Clara...W 10
Mar. 24—Jesus Garcia, Santa Clara....KO 2
May 5—Jimmy Ford, Santa Clara.....W 10
June 9—Rufino Sardinas, Santa Clara..KO 3
June 24—Tony Armenteros, Santa Clara..D 10
Aug. 25—Tony Armenteros, Santa Clara..W 10
Sept. 30—Jimmy Ford, Santa Clara.....W 10
Oct. 28—Rene Abelle, Santa Clara.....L 10

1956

Jan. 20—Baby Linares, Santa Clara ....W 10
Feb. 17—Lesmes Echevarria, Santa Clara .....W 10
Mar. 24—Louis Carr, Havana.....L 10
Apr. 26—Lesmes Echevarria, Santa Clara .....L 10
June 2—Lesmes Echevarria, Havana...W 10
July 14—Al Villafarra, Havana.....KO 2
July 28—Rolando Rodriguez, Havana..KO 4
Aug. 4—Jake Josato, Havana.....W 10
Oct. 13—Louis Carr, Santa Clara .....W 10
Nov. 24—Louis Carr, Havana .....W 10
Dec. 8—Jose Ramon Flores, Havana...KO 3

TOMMY FIELDS 0-6-1

Philadelphia, Pa., Middleweight

1955

Jan. 18—Jimmy Ford, Miami Bch...KO by 4
Feb. 23—Amen Peck, Tampa.....L 6
Feb. 24—Amen Peck, W. Palm Bch..KO by 2
May 3—Tommy Simonetti, Miami Bch..L 4

1956

Mar. 27—Don Horner, Miami Beach.....L 4
June 19—Sammy Stone, Miami Beach....L 4
Oct. 3—Joe Reeves, Miami Beach.....D 4

TOMMY FIELDS 5-3-1

Los Angeles, Calif., Heavyweight

1955

Apr. 19—Kid Percy, Ocean Park.....KO 1
May 24—Kid Percy, Ocean Park.....KO 1
May 31—Jerry Younger, Ocean Park...KO 1
Nov. 26—Clarence Williams, Hollywood..W 4

1956

Jan. 21—Charley Que, Hollywood.....L 4
Feb. 13—Clarence Williams, San Diego..D 4
Apr. 3—Bob Scrivens, Sacramento..KO by 1
June 19—Clarence Williams, Phoenix...W 6
Nov. 24—Eddie Cato, Hollywood....KO by 5

SAL FIERRO 6-3

El Paso, Texas, Featherweight

1955

Oct. 10—Ray Terrazas, El Paso.....L 6
Dec. 12—Selvino Rodrigues, El Paso.....W 4

1956

Mar. 26—Baby Rodriguez, Juarez.....L 4
Apr. 10—Pinky Ruiz, Torreon.....W 10
June 24—Roberto Hernandez, Delicias...L 8
July 16—Ramon Rodriguez, Juarez.....W 4
Sept. 24—Maurico Morales, Juarez.....KO 4
Oct. 8—Francisco Arias, Juarez.....W 4
Dec. 17—Jesus Estrada, Juarez .....W 4

ANDY (FIGUEROA) FIGARO 17-8-2

New York City, N. Y., Welterweight

1953

July 16—Mel Brown, Newark.....W 4
July 30—Johnny Butts, Newark.....W 4
Sept. 24—Bobby Tweed, Newark.....W 4
Oct. 22—Larry Crawley, Newark.....KO 4
Dec. 3—Stanley Micheaux, Newark.....L 4
Dec. 17—Stanley Micheaux, Newark.....L 4

1954

Jan. 14—Bernie Lynn, Newark.....W 4
Feb. 11—Otis Woodard, Newark.....W 4
Mar. 8—Bucky Slocum, Boston.....KO 3
Apr. 2—Tommy Maddox, Chicago.....L 6
June 7—Chuck Foster, Brooklyn.....W 6
July 14—Rudy Gwin, New York.....L 4
July 29—Joe Lissy, Brooklyn.....KO 4
Oct. 20—Jimmy Fuller, Philadelphia....W 6
Dec. 9—Joe Salvato, New York.....W 6
Dec. 20—Roy Alston, Brooklyn.....W 6

1955

Feb. 7—Wes Lowery, New York.....W 6
Mar. 16—Calvin Davis, Miami.....L 6
Mar. 21—Richie Cannady, New York....D 6
May 9—Richie Cannady, New York....W 6
June 13—Bertram Bailey, New York.....W 6
Dec. 2—Archie Monroe, New York.....L 4

1956

Jan. 9—Bertram Bailey, New York.....D 6
Jan. 30—Bobby Shell, New York.....W 6
Mar. 9—Bobby Shell, New York.....W 4
Oct. 19—Jimmy Fisher, New York.....L 6
Nov. 13—Mel Ferguson, Los Angeles..KO by 1

ERNESTO FIGUEROA 23-4

Mexican Featherweight

Born, Sept. 29, 1935, Mexico City.

(Mexican Golden Gloves Flyweight Champion, 1952; Bantamweight Champion, 1953; Central American and Caribbean Olympic Games Bantamweight Champion, 1954.

1954

Aug. 15—Zurdo Beltram, Queretaro....KO 5
Sept. 10—Beto Gonzalez, Cuernavaca...KO 1
Oct. 25—Manny Delgado, Cuernavaca..KO 1
Nov. 14—Gato Olmos, Cuernavaca.....KO 2

1955

Jan. 9—Rosendo del Castillo, Queretaro .....KO 10
Jan. 26—Bombon Kiriz, Mexico, City...KO 2
Feb. 23—Roy Hernandez, Mexico C..KO by 5
Apr. 23—Roy Hernandez, Mexico City...W 10
May 13—Rosendo del Castillo, Queretaro .....KO 10
June 21—Pelon Duran, Irapuato.....KO 10
July 16—Raul Solis, Mexico City.....KO 3
Sept. 3—Manuel Armenteros, Mexico City .....KO by 7
Sept. 22—Jess Castillo, Ciudad Juarez....W 10
Oct. 9—Manny Delgado, Aguascalientes .....W 10
Oct. 22—Fidencio Avila, Stgo. de Cuba..L 8
Nov. 7—Jesse Castillo, Juarez.....W 10
Nov. 20—Lucio Torres, Veracruz.....KO 3
Dec. 19—Luke Sandoval, Juarez.....KO 2

1956

Mar. 8—Felipe Sosa, Gomez,Palacio...KO 6
Mar. 26—Jess Mongia, Juarez.....W 10
May 14—Joe Smyers, Juarez.....W 10
June 9—Ernesto Parra, Mexico City...KO 7
June 21—Felix Flores, Puebla.....KO 4
July 21—Joey Reyes, Monterrey.....KO 10
Aug. 4—Ernesto Parra, Mexico City... L 10
Sept. 22—Julio Escobedo, Mexico City...W 10
Nov. 15—Ceasar Saavedra, Gomez-Palacio .....W 10

FRANK FIGUEROA 4-0-1

New York, N. Y., Featherweight

Born, June 3, 1938, Santurce, Puerto Rico.

1956

June 18—Harold Calhoun, New York....W 4
July 9—Pedro Figuero, New York....KO 2
Sept. 17—Harold Calhoun, New York....D 4
Oct. 22—Cleo Ortiz, New York .....W 6
Nov. 12—Bobby Jackson, New York ....W 6

LOU FILLIPO 11-4-1

Los Angeles, Cal., Lightweight

1951

May 29—Aaron Junior, Los Angeles.....W 4
June 15—Edgar Flowers, Hollywood.....W 4
June 19—George Cramer, Los Angeles..KO 4

1952-1953

(Inactive)

1954

May 7—Amado Martinez, Hollywood...W 6
June 28—Jimmy Florita, Los Angeles....D 3
Oct. 9—Johnny Hart, Hollywood.....W 10
Nov. 20—Rudy Jordan, Hollywood..KO by 7

Carmine Fiore

1955

Feb. 19—Art Ramponi, Hollywood ------W 10
Apr. 16—Jorge Macias, Hollywood ------L 10
May 21—Jorge Macias, Hollywood --KO by 7
Oct. 29—Vince Bonomo, Hollywood-----W 10

1956

Jan. 5—Jimmy Sweat, Los Angeles---KO 6
Apr. 14—Gilberto Muniz, Hollywood---KO 2
Aug. 18—Rudy Mendoza, Hollywood---KO 3
Sept. 22—Lauro Salas, Hollywood---KO by 9
Dec. 1—Kid Castro, Hollywood --------W 10

SHELLY FINCH 2-1-1

White Plains, N. Y., Heavyweight

1956

July 16—Matty Matthews, New York--KO 2
Aug. 20—John Henry, New York -------D 4
Oct. 15—Jeff Dyer, Holyoke ----------L 6
Oct. 25—Chuck Welton, Highland Park-W 6

CARMINE FIORE 49-19-6

New York, N. Y., Welterweight

Born, August 15, 1929, Brooklyn, N. Y.

1948

Jan. 20—John Jamison, New York-------W 4
Feb. 3—Willie Smith, New York -----KO 3
Feb. 24—Jim Saunders, New York ------W 4
May 18—Art Johnson, New York----KO by 1
Oct. 25—Roy Love, Brooklyn ----------W 4
Nov. 1—Diego Escala, Brooklyn ------KO 2
Nov. 15—Kenny Clark, Brooklyn -------L 4
Dec. 7—Bobby Gainville, Brooklyn----KO 1

1949

Jan. 29—Stanley Hillard, Brooklyn------D 4
Feb. 2—Willie Serrano, N. Y.----------W 4
Feb. 14—Lou Tauro, N. Y.----------KO 1
Feb. 26—Danny Collette, Brooklyn--KO by 3
Mar. 17—Pat McNeill, N. Y.----------KO 2
Mar. 31—Joe DiGuardia, N. Y.----------L 6
Apr. 23—Frankie Carini, Brooklyn-----KO 3
May 4—Joe Atria, N. Y.----------L 6
June 6—Benny Smith, Brooklyn-------KO 5
June 23—Johnny Graham, Brooklyn------L 6
Aug. 1—Bruno Lijoi, Brooklyn----------W 6
Aug. 11—Charley Donovan, Brooklyn----W 6
Sept. 14—Joe D'Amato, N. Y.---------KO by 1
Oct. 22—Jim Donnelly, Brooklyn--------D 6
Nov. 3—Andy Viserto, New York-------W 6
Nov. 17—Louis Ortiz, Brooklyn---------W 6
Dec. 8—George Burrows, Brooklyn-----W 6
Dec. 13—Jim Donnelly, New York-------W 8
Dec. 22—Al Rojas, Brooklyn----------W 6

1950

Jan. 7—Eduardo Carrasco, Brooklyn --D 6
Feb. 1—Joey Carkido, New York-------W 8
Mar. 2—Jim Donnelly, New York-------W 8
Mar. 30—Joe Atria, New York----------D 8
May 4—Joe Atria, New York----------KO 7
May 23—Tommy Bazzano, New York--KO 4
June 5—Jay White, Brooklyn ----------W 8
June 22—Al Costantino, Brooklyn -----KO 7
July 20—Eduardo Carrasco, Brooklyn --W 8
Aug. 17—Fitzie Pruden, Brooklyn--KO by 7
Oct. 16—Doug Medley, Holyoke---------W 10
Oct. 23—Vic Cardell, Holyoke----------W 10
Nov. 25—Walter Haines, Brooklyn---KO by 4

1951

Jan. 29—Johnny Cesario, Holyoke-------W 10
Feb. 10—Chick Boucher, Brooklyn------W 8
Mar. 15—Chuck Davis, Brooklyn-------KO 6
Mar. 29—Sal Rivera, Brooklyn---------KO 5
Apr. 16—Billy Wyatt, Newark----------W 8
May 7—Richie Cannady, Newark-----KO 4
May 28—Bob Fenty, Newark----------D 8
Nov. 29—Norman Thompson, New York-W 8
Dec. 19—Chico Vejar, New York---------L 10

1952

Jan. 24—Tony Allegro, New York------KO 5
Feb. 8—Vic Cardell, New York----KO by 7
Apr. 3—Mike Koballa, New York-------L 8
May 5—Johnny Cesario, New York-----L 8
Nov. 20—Jackie O'Brien, New York City ----------KO 7

1953

Jan. 2—Richie Reed, New York-------W 8
Jan. 30—Vince Martinez, New York----L 10
Feb. 24—Rocky Brisebois, Brooklyn----KO 1
Mar. 16—Tony Cimmino, Johnstown---W 10
Apr. 11—Carmen Basilio, Syracuse--KO by 9
May 23—Archie Whitewater, Chicago--W 10
June 22—Joey Klein, Brooklyn----------W 10
July 29—Danny Giovanelli, New York--W 10
Sept. 11—Danny Womber, New York----W 10
Dec. 5—Phil Kim, Washington--------KO 9

1954

Jan. 18—Freddie Herman, Brooklyn---KO 3
Mar. 27—Italo Scortichini, Syracuse-----W 10
May 19—Jed Black, Detroit----------W 10
July 12—Ramon Fuentes, Los Angeles---L 10
Sept. 10—Carmen Basilio, New York ---L 10
Oct. 29—Vince Martinez, New York-KO by 7

1955

Nov. 21—Rinzi Nocero, New York-------W 10
Dec. 19—Gene Poirier, New York-------D 10

1956

Jan. 30—Gene Poirier, New York--------L 10

LITTLE FIRPO 5-1

Los Angeles, Calif., Lightweight

1956

Oct. 13—Leon Mitchell, Hollywood ----W 4
Oct. 16—Tony Greco, Los Angeles ----KO 2
Oct. 18—Johnny Rogers, Los Angeles-KO 3
Nov. 13—Jimmy Feaster, Los Angeles---W 4
Dec. 4—Leon Mitchell, Hollywood -----W 4
Dec. 15—Royal Joiner, Hollywood ------L 4

JIMMY FISHER 2-1

Philadelphia, Pa., Welterweight

(For 1951-52 record, see page 378, 1953 book.)

1956

Mar. 27—Mel Collins, Philadelphia -----KO 1
Oct. 19—Andy Figaro, New York ------W 6
Dec. 21—Rudy Gwin, New York----------L 6

CORANZOR FITZGERALD 3-5

Omaha, Neb., Heavyweight

1951

Jan. 9—Larry Watson, Omaha----------L 6
Mar. 15—Jack Wilson, Omaha------KO by 2
Apr. 24—George Powell, Detroit----KO by 3
May 24—George McDonald, Lansing-----L 6

1952-1955
(Inactive.)

1956

Aug. 22—Dale Valburg, Minneapolis----W 4
Aug. 30—Don Quinn, Omaha----------KO 1
Sept. 24—Joe Taylor, Omaha----------KO 5
Oct. 25—Bob Miller, Omaha ----------L 6

FITZIE FITZPATRICK 1-6

Chicago, Ill., Featherweight

1955

Apr. 8—Roger Fendel, St. Louis--------L 4
May 24—Ivory Thomas, Chicago --------W 4
June 7—Prince Johnson, Chicago ------L 5
Aug. 2—Dick Ramazetti, Detroit --------L 6
Sept. 26—Jackie Graves, New Richmond-L 8

1956

Jan. 23—Paul Pacheco, Ft. Wayne-------L 8
Mar. 22—Danny Davis, Minneapolis-KO by 8

FRANKIE FLAGGS 6-1

Detroit, Mich., Welterweight

1955

May 18—Frank Sak, Detroit ----------W 4
Aug. 10—Sonny Carew, Detroit ---------W 4
Aug. 16—Ray Farmer, Detroit ----------W 4
Oct. 4—Eddie Ford, Toledo----------W 4

1956

Apr. 10—Tony Blocko, Toledo----------W 4
July 26—Al Jones, Milwaukee------KO by 2
Dec. 8—Lupe Soto, Toledo ----------W 4

BILL FLAMIO 12-3-4

New York, N. Y., Welterweight

Born, December 29, 1934.

1954

July 26—Mike Perez, Brooklyn----------D 4
Aug. 9—Billy Warren, Brooklyn--------W 4
Aug. 23—Young Sharkey, New York-----W 4
Oct. 4—Johnny Gorman, Brooklyn--- T, 4
Oct. 25—Tony Puelo, Brooklyn ---------L 6

1955

Feb. 28—Frankie Madison, New York---W 4
Nov. 25—Felix Ortega, New York--------W 4

Del Flanagan - Glen Flanagan

Dec. 15—Charley Douglas, New York ----------KO by 3

1956

Feb. 17—Carl Calabro, New York------KO 2
Mar. 9—Jesse Watson, New York-------W 4
Mar. 26—Julius Rhodes, New York------W 4
Apr. 9—Danny Mendoza, New York----D 6
June 11—Julius Rhodes, New York-------D 6
July 6—Tony Sansone, New York------D 4
Aug. 13—Jimmy Wilde, New York------W 6
Sept. 10—Peter Schmidt, New York-----W 6
Oct. 8—Al Milone, New York----------W 6
Nov. 8—Fred Monforte, New York -----W 8
Dec. 18—Paulie Griffin, White Plains---W 6

LEROY FLAMOND 2-6

Edmonton, Alta., Canada, Welterweight

1955

July 16—Frank Kuhen, Edmonton-------L 4
Dec. 8—Vic Warrman, Edmonton-----KO 3

1956

Apr. 5—Tommy Berg, Vancouver-------L 4
Apr. 30—Ron Milne, Billings----------L 4
Aug. 10—Spider McCallum, Kennewick--L 4
Aug. 30—Jackie Anderson, Edmonton---W 8
Oct. 20—George Peamuller, Edmonton---L 4
Nov. 22—George Peamuller, Winnipeg----L 6

DEL FLANAGAN 80-13

St. Paul, Minn., Middleweight. Born, November 6, 1928.

1947

Apr. 11—Merle Van Cleve, Minneapolis-KO 4
Apr. 18—Verdell Hildebrand, Minn.----KO 2
Apr. 29—Mickey Wilson, Minneapolis---KO 2
May 30—Dickie Weinhold, St. Paul-----KO 4
June 5—Ozzie Williams, St. Paul -------W 4
June 13—Dick Mays, Minneapolis ------KO 1
June 20—George Weinholz, Minneapolis-KO 3
July 15—Speedy Moore, Council Bluffs-KO 2
July 23—Speedy Moore, Duluth -------KO 3
Aug. 29—Ted Christy, Rochester, Minn.--W 4
Sept. 10—Kippy Dumas, Duluth --------KO 4
Sept. 26—Fred Maes, St. Paul ----------KO 5
Oct. 3—Russ Moore, Minneapolis-----KO 3
Oct. 6—Pat Iacobucci, Chicago --------W 8
Nov. 21—Dave Marshr, Minneapolis ----W 6
Dec. 10—Chet Martin, Milwaukee ------W 6
Dec. 15—Freddy Latson, St. Louis -------W 8
Dec. 18—Marion Rhoten, Minneapolis--KO 2

1948

Jan. 1—Tom Dalton, Milwaukee--------W 8
Feb. 20—Jorge Estrada, Chicago--------KO 5
Feb. 26—Fred Latson, Minneapolis-----KO 6
Mar. 11—Harry LaSane, Minneapolis-----W 8
Mar. 17—Herman Mills, St. Paul----------W 8
Mar. 20—Eddie Brandt, St. Paul--------KO 7
Apr. 16—Del Cockayne, St. Paul--------KO 7
June 29—Del Cockayne, St. Paul----------W 8
Sept. 15—Gerald Labroi, Chicago---------W 5
Oct. 19—Eddie Lander, St. Paul --------W 8
Nov. 18—Pedro Juarez, Minneapolis ---KO 2
Nov. 23—Charlie Baxter, St. Louis -----W 8

1949

Feb. 11—Walter Kolby, N. Y.----------KO 4
Apr. 27—Chino Alvarez, Detroit--------KO 2
May 25—Freddie Russo, St. Paul---------W 8
July 19—Billy Liggett, Hartford---------W 10
Oct. 10—Walter Demines, Washington-KO 5
Oct. 17—Henry Schillizzi, New Orleans--W 8
Oct. 27—Teddy Davis, Minneapolis-----W 8
Dec. 29—Ronnie Harper, Minneapolis---W 10

1950

Jan. 12—Bobo Drago, Minneapolis ----KO 2
Feb. 13—Keith Hamilton, New Orleans-KO 9
Mar. 16—Johnny DeFazio, New York----D 6
May 1—Joey Barnum, New Orleans----W 10
July 17—Reuben Davis, Springfield -----W 10
Oct. 19—Johnny DeFazio, Minneapolis--W 10
Nov. 9—Carlos Chavez, Minneapolis----W 10
Dec. 6—Sandy Saddler, Detroit----------W 10
Dec. 28—Jackie Graves, Minneapolis---KO 3

1951

Jan. 18—Beau Jack, Minneapolis -------W 10
Jan. 26—Archie Whitewater, San Francisco ----------W 10
Mar. 6—Billy Liggett, Hartford---------W 10
Mar. 17—Gene Parker, Louisville -------W 10
May 14—Jackie Weber, Boston---------KO 8
June 21—Tommy Campbell, Minneapolis--L 10
July 19—Tommy Campbell, Minneapolis -D 10
Aug. 2—James Carter, Minneapolis KO by 7
Nov. 5—George Araujo, Providence-----L 10
Dec. 27—Hermie Freeman, Minneapolis ----------KO 9

1952

Feb. 4—Manouk Markarian, Miami-----W 6
Feb. 25—Gil Turner, Philadelphia--------L 10
Apr. 1—Juan Padilla, New Orleans------L 10
Apr. 11—Arthur King, New York---------W 10
May 23—Johnny Bratton, New York-----L 10
Aug. 13—Danny Stepanovich, Cleveland ----------KO 6
Sept. 3—Johnny De Fazio, Cleveland---W 10
Oct. 1—Lester Felton, Chicago---------W 10
Dec. 10—Richie Anderson, Cleveland----W 10

1953

Jan. 7—Lester Felton, Cleveland--KO by 4
Mar. 10—Chato Hernandez, San Antonio W 10
Apr. 28—Jimmy Martinez, San Antonio L 10
July 10—Eman Peck, Charlotte---------W 10
July 14—Willie Pastrano, Miami Beach-W 8
July 20—Al Pellegrini, New Orleans----W 10
Sept. 16—Alan Moody, Chicago---------KO 7
Oct. 19—Steve Marcello, Providence----W 10
Dec. 11—Chief Crazy Horse, W. Palm Beach ----------W 10
Dec. 30—Johnny Saxton, Minneapolis---W 10

1954

Mar. 29—Billy Pinkus, St. Paul---------KO 9
June 16—Allie Gronik, Detroit----------W 10
July 15—Alfredo LaGrutta, Little Rock ----------KO 9
Oct. 27—Maurice Harper, San Francisco-L 10

1955

Jan. 10—Bob Rossie, St. Paul----------W 10
Mar. 2—Emil Evans, St. Paul----------W 10
Mar. 17—Johnny Bratton, St. Paul-----KO 9
May 19—Al Andrews, St. Paul----------W 10
June 9—Ralph Alvarez, Superior-------KO 4
July 26—Gene Fullmer, Butte----------L 10
Nov. 14—Billy Newman, St. Petersburg KO 4
Dec. 15—Jimmy Martinez, St. Paul------W 10

1956

Jan. 23—Willie Troy, Ft. Wayne---------L 10
Mar. 21—Johnny Neal, St. Louis---------W 8
Apr. 12—Abe Cruz, Minneapolis---------W 10
Apr. 24—George Boddie, Milwaukee----W 10
June 20—George Boddie, Chicago--------W 8
Sept. 17—Clarence Cook, Monroe--------L 10
Oct. 15—Clarence Cook, Monroe--------L 10

GLEN FLANAGAN 75-23-11

St. Paul, Minn., Lightweight. Born November 16, 1926.

1946

Oct. 18—Emmett Yenez, Minneapolis---W 4
Nov. 1—Jim Enopia, Minneapolis-------D 4
Nov. 19—Louis Durant, Minneapolis-----W 4
Dec. 6—Jim Enopia, St. Paul----------W 6

1947

Jan. 9—Bill Zeiman, Minneapolis-----KO 1
Jan. 14—Clayton Johnson, Minneapolis-KO 3
Feb. 5—Willie Scott, Minneapolis ------W 5
Feb. 27—Stan Adams, Minneapolis-----KO 2
Mar. 14—Pete Bolos, Minneapolis -------W 6
Apr. 11—Herman Mills, Minneapolis ----W 6
Apr. 18—Mickey Collins, Minneapolis--KO 2
Apr. 29—Jackie Nichols, Minneapolis---D 6
May 14—Danny Martin, Minneapolis KO by 2
June 16—Ted Weems, St. Paul----------W 6
June 20—Tiger Wade, Minneapolis ------W 6
July 23—Ray Lovo, Duluth----------KO 3
July 28—Eddie Perry, Council Bluffs--KO 6
Sept. 10—Danny Martin, Duluth -------KO 7
Oct. 17—Juan Manuel, Minneapolis ---KO 3
Oct. 31—Bob Carew, Minneapolis -------L 6
Nov. 18—Danny Martin, St. Paul ------W 8
Nov. 21—Nick Kachardus, Minneapolis--KO 3
Dec. 4—Augie Soave, Minneapolis ----KO 5
Dec. 16—Harold Green, Minneapolis----KO 4

1948

Jan. 8—Red Grant, Minneapolis-------KO 4
Jan. 15—Norman Mastrian, Minn.-------KO 7
Mar. 16—Sid Hitchins, Los Angeles-----KO 4
Mar. 23—Ivan Jones, Los Angeles-----KO 1
Apr. 2—Billy Herrera, Hollywood-----KO 3
Apr. 26—Willie Roach, Ocean Park ----W 10
May 10—Ramon Ruiz, Ocean Park------KO 7
July 8—Mel Hammond, St. Paul--------D 10
Sept. 7—Mel Hammond, St. Paul--------W 10
Sept. 20—Eddie Lander, Chicago---------D 8
Oct. 19—Pat Murphy, St. Paul----------W 8

Glen Flanagan

Nov. 18—Proctor Heinhold, Minneapolis..W 10
Dec. 15—Charley Riley, St. Paul .....W 10
Dec. 30—Miguel Acevedo, Minneapolis..D 10

1949

Jan. 19—George Markos, LaCrosse, Wis.KO 6
Feb. 28—Luis Ramos, St. Paul.....W 10
May 19—Lee Bohles, Minneapolis.....W 8
June 21—Ernesto Aguilar, St. Paul.....D 10
Aug. 26—Pat O'Leary, Eau Claire, Wis....W 8
Oct. 13—Jackie Graves, Minneapolis.....L 10
Nov. 10—Jackie Graves, Minneapolis..KO 3
Dec. 29—Lauro Salas, Minneapolis.....W 10

1950

Jan. 12—Bobby Carew, Minneapolis ....W 10
Jan. 26—Chico Rosa, Minneapolis .....W 10
Feb. 2—Proctor Heinold, Duluth .....W 8
Mar. 27—Charley Riley, St. Louis.....L 10
Apr. 27—Charley Riley, St. Paul.....L 10
June 28—Bob Henry, Duluth .....KO 1
July 26—Ernesto Aguilar, Duluth .....W 10
Sept. 13—Pat Iacobucci, St. Louis.....D 10
Oct. 11—Pat Iacobucci, Duluth.....L 10
Nov. 3—Pat Iacobucci, Duluth.....W 10
Dec. 1—Luis Ramos, Duluth.....W 10
Dec. 15—Ray Famechon, New York.....L 10

1951

Jan. 16—Tony Longo, Chicago .....W 10
Feb. 13—Tommy Baker, Duluth.....W 10
Feb. 19—Oliver Breton, St. Paul .....W 10
Mar. 6—Harry LaSane, St. Paul .....W 10
Mar. 27—Jesse Underwood, Duluth .....W 10
May 8—Pat Iacobucci, Hibbing, Minn. W 10
May 21—Felix Ramirez, San Francisco ..D 10
June 28—Tommy Campbell, St. Paul ....L 10
July 24—Eddie Burgin, Duluth .....D 10
Sept. 25—Eddie Chavez, San Jose .....L 10
Oct. 23—Bobby Carew, Duluth.....W 10
Nov. 20—Bert Callahan, Duluth.....KO 1

1952

Jan. 1—Johnny Davis, Mason City....KO 5
Jan. 10—Eddie Milton, Cedar Rapids...KO 4
Jan. 17—Tommy Baker, Waterloo.....W 10
Jan. 31—Jackie Blair, Omaha.....W 10
Feb. 20—Jimmy White, Des Moines....KO 4
Mar. 15—Santos Lupino, Dubuque.....KO 5
Apr. 2—Gene Smith, Washington.....L 10
Apr. 29—Lenny Alvarez, St. Paul .....KO 8
May 16—Corky Gonzales, Eveleth.....D 10
June 3—Lem Thomas, Fort Dodge.....KO 8
July 2—Gene Smith, Washington, D. C..W 10
Aug. 25—Tommy Collins, Boston.....L 15
Dec. 2—Diego Sosa, Miami Beach.....W 10
Dec. 9—Kid Centella, Miami Beach.....W 10

1953

Jan. 19—Armand Savoie, Montreal.....L 10
Feb. 19—Corky Gonzalez, Minneapolis..L 10
May 29—Lulu Perez, New York.....L 10
July 2—Basil Marie, Butte.....W 10
July 23—Danny Davis, Duluth.....W 12
Aug. 18—Harold (Baby Face) Jones, Miami Beach.....D 10
Sept. 7—Charley Riley, Brooklyn.....W 10
Sept. 15—Freddy Herman, Butte.....D 10
Sept. 29—Jentice O'Neill, Ft. William..KO 4
Oct. 20—Joey Clemo, Butte.....W 10
Dec. 18—Baby Joe Diaz, W. Palm Beach..W 10

1954

Jan. 18—Bobby Bickle, Butte.....W 10
July 9—Sonny Luciano, Columbus, Ga..W 10
Aug. 4—Jimmy Carter, Chicago.....L 10
Oct. 13—Jimmy Lewis, Ft. Williams, Ont.....KO 4
Dec. 14—Billy Pinkus, Huron, S. D.....KO 5

1955

Jan. 14—Dulio Loi, Miami Beach.....L 10
Feb. 20—Ralph Cervantes, Duluth.....W 10
Mar. 30—Billy Pinkus, Ft. Williams, Ont.....KO 5
Apr. 26—Boland Abrams, Houston.....W 10
May 12—Johnny Eubanks, Johnstown....L 10
June 3—Danny Davis, Minneapolis.....L 12
Aug. 16—Orlando Zulueta, Elmira.....L 10
Oct. 5—Eddie Chavez, Richmond.....L 10
Oct. 21—Bobby Brooks, Minneapolis..KO 2
Dec. 15—L. C. Morgan, Troy.....L 10

1956

Mar. 22—Jackie Graves, Minneapolis..KO 3
Apr. 12—Don Mason, Minneapolis.....W 10
Apr. 26—Bobby Bickle, Minneapolis....W 10
Aug. 2—Kenny Lane, Minneapolis.....L 10
Oct. 2—Richie Howard, Halifax.....L 10
Dec. 18—Bobby Bickle, Kansas City....W 10

DONNIE FLEEMAN

12-1

Waxahachie, Tex., Light Heavyweight

1955

July 18—Billy Watson, Waxahachie....KO 7
Aug. 15—Larry Johnson, Waxahachie..KO 5
Nov. 29—Lawrence LeBlue, Ft. Worth..KO 7

1956

Jan. 16—Frank Lawson, Tyler.....W 8
Mar. 19—Harold Woodson, Tyler.....KO 1
Mar. 22—Lajuin Burks, Dallas.....KO 3
May 3—Johnny Hollins, Dallas.....KO 6
May 21—Baker Gamble, Tyler.....KO 6
June 21—Ted Poole, Dallas.....W 8
July 4—Lajuin Burks, Port Arthur...KO 4
July 26—Ted Poole, Dallas.....KO 8
Sept. 13—Ted Poole, Dallas.....W 10
Oct. 1—Alvin Green, Tyler .....L 12

BATTLING JACK FLOOD

12-12-1

Spokane, Wash., Heavyweight

1945

June 22—Paul Jackson, Spokane .....L 6
June 29—Jack McOmber, Spokane .....L 10
July 20—Cotton Smith, Spokane .....KO 2
Aug. 1—Tommy Grohs, Oakland .....L 4

1947

Jan. 27—Tiger Jack Fox, Vancouver...NC 3
July 1—Martin Goldberg, Portland, Ore..L 10
Dec. 10—Keller Wagner, Salem, Ore.....KO 1

1948

Jan. 13—Freddie Wallace, Seattle .....KO 3

1949

Feb. 16—Babe Edwards, Spokane.....KO 4
Apr. 28—Sam McCoy, Seattle.....KO 1
Nov. 4—Tony Bosnich, Seattle.....W 10
Nov. 22—Roy Hawkins, Seattle.....KO 4
Dec. 16—Dutch Culbertson, Seattle.....W 10

1950

Jan. 10—Joe Louis, Seattle .....Exh. 6
Mar. 28—Harry Matthews, Seattle .....L 10
July 25—Terry Teague, Buffalo .....KO 4

1951

June 15—Odell Riley, N. Y. .....KO by 1
Oct. 2—Archie McBride, Newark .....L 8
Oct. 15—Jimmy Walker, Providence ..KO 3
Nov. 5—Billy Gilliam, Providence..KO by 4

1952

Mar. 27—Lee Q. Murray, New York.....L 8
Apr. 26—Omelio Agramonte, Caracas KO by 6

1953

Aug. 10—Jimmy Long, Boston.....KO 3

1954

May 23—Ed Sanders, Boston.....L 4

1955

Jan. 25—Nino Valdes, Huntington..KO by 7

1956

Aug. 17—Bernie Spencer, Norwich....KO 3

ALFONSO FLORES

29-15-3

La Laguna, Mexico, Welterweight

1952

Feb. 19—Tomas Tovar, Torreon.....W 8
Mar. 11—Pablo Reyes, Torreon.....KO 1
Apr. 22—Gato Gonzalez, Torreon.....KO 5
Apr. 27—Zurdo Mendoza, Lerdo.....L 10
May 13—Relampago Name, Torreon ..KO 3
June 28—Tomas Tovar, San Pedro.....W 10
July 8—Mario Conde, Torreon.....KO 6
July 15—Zurdo Mendoza, Torreon..KO by 7
Aug. 12—Zurdo Mendoza, Torreon.....L 10
Sept. 30—Ray Bonilla, Torreon.....W 8

1953

Feb. 3—Rendon Soto, Torreon.....L 10
Mar. 3—Manuel Mendoza, Torreon....KO 5
Mar. 24—Felix Gutierrez, Torreon.....KO 3
Apr. 11—Jerson Perez, Torreon.....KO 2
Apr. 28—Bobby Silva, Torreon.....L 10
June 18—Mario Conde, Torreon.....W 10
July 12—Luis Uribe, Chavez.....KO 5
July 28—Manuel Munoz, Torreon.....W 10
Aug. 11—Domingo Hidalgo, Torreon.....W 10
Sept. 1—Bobby Silva, Torreon.....KO 4
Sept. 22—Salvador Mares, Torreon.....L 10

Jose Ramon Flores

Nov. 10—Arturo Lopez, Torreon ..... W 10
Dec. 1—Manuel Roche, Torreon ..... D 10
Dec. 19—Canelo Kid, Chavez ..... W 10

1954

Jan. 28—Ernesto Molina, Durango ..... KO 10
Feb. 25—Manuel Rocha, Torreon ..... W 10
Apr. 8—Manuel Rocha, Durango ..... W 10
July 30—Ernesto Molina, Durango ..... W 10
Sept. 3—Arturo Cardenas, Torreon ..... W 10
Oct. 15—Jose Arguelles, Torreon ..... W 10
Nov. 18—Ernesto Molina, Laguna ..... W 10

1955

Mar. 10—Juan Padilla, Laguna ..... L 10
Mar. 29—Gabriel Diaz, Torreon ..... W 10
Apr. 26—Harold Jones, Houston ..... L 10
June 28—Al Juergens, Houston ..... L 8
July 25—Al Villafarra, New Orleans ..... L 10
July 15—Mel Barker, Austin ..... L 10
Aug. 2—Al Juergens, Houston ..... L 10
Nov. 22—George Carter, Houston ..... KO 4
Dec. 15—Amen Peck, Houston ..... W 10

1956

Jan. 17—Jim Hegerle, Houston ..... L 10
Mar. 5—Al Pellegrini, New Orleans ..... L 10
Apr. 3—Randy Sandy, Houston ..... KO by 3
Sept. 26—Gabriel Barragan, Torreon ..... D 10
Oct. 31—Gabriel Barragan, Torreon ..... KO 6
Dec. 5—Kid Juarez, Torreon ..... W 10

ARMANDO FLORES 9-5-5

Houston, Texas, Lightweight

1955

June 3—Polo Patino, Conroe ..... W 4
June 11—Robert Johnson, Killeen ..... L 6
June 21—Alonzo Hainsworth, Beaumont KO 4
June 30—Roland Manuel, Port Arthur ..... W 4
July 4—Jim Brewer, Fort Worth ..... D 4
July 5—Lorenzo Hainsworth, Beaumont W 4
July 25—Billy Knauer, Monroe, La. ..... KO by 8
Sept. 30—Pat Brown, Conroe ..... W 4
Oct. 3—Frankie Corpus, Austin ..... KO by 3

1956

Feb. 7—Johnny Hopkins, Houston ..... L 6
Feb. 13—Roland Manuel, Port Arthur ..... D 6
Mar. 12—Maxie Trero, Corpus Christi ..... W 10
Mar. 28—Roland Manuel, Lake Charles ..... W 6
Apr. 30—Maxie Trero, Corpus Christi ..... KO by 6
July 17—Al Boudreaux, Houston ..... D 4
July 31—Al Boudreaux, Houston ..... D 4
Aug. 16—Al Boudreaux, Beaumont ..... D 8
Oct. 30—Al Boudreaux, Houston ..... W 6
Nov. 5—Al Boudreaux, Austin ..... W 10

BALTAZAR (JUNIOR) FLORES 10-0

Port Arthur, Texas, Featherweight

1955

Aug. 23—John Moro, Port Arthur ..... KO 3
Sept. 13—Bobby Henry, Port Arthur ..... W 4
Oct. 10—Rudy Gonzales, Port Arthur ..... W 6

1956

Feb. 13—Jules Corna, Port Arthur ..... W 4
Mar. 13—Henry Luera, Beaumont ..... W 6
Mar. 27—Wilson Holley, Beaumont ..... KO 5
Mar. 28—Pat Brown, Lake Charles ..... W 6
Oct. 2—Henry Luera, Houston ..... W 6
Oct. 30—Don Broussard, Lake Charles ..... KO 2
Nov. 20—Mutt Dennis, Houston ..... KO 5

BOBBY FLORES 3-9-2

Houston, Tex., Lightweight

1954

Apr. 22—Rudy Cruz, Houston ..... L 4
Apr. 29—Rudy Cruz, Houston ..... D 4
May 4—Frenchy LeBlanc, Galveston ..... W 4
May 11—Ray Gonzales, Galveston ..... L 4
May 17—Ray Gonzales, Houston ..... W 5
July 26—Juan Perez, Robstown ..... L 4
Sept. 28—Carlos Saavedra, Galveston ..... W 4
Oct. 12—Frenchy LeBlanc, Galveston ..... L 6

1955

Jan. 18—Frenchy Le Blanc, Beaumont ..... L 8
Apr. 14—Billy Hodges, Dallas ..... D 6
May 31—J. W. Henry, Beaumont ..... L 6
Sept. 30—Marvin Droddy, Conroe ..... L 6

1956

June 5—Lorenzo Hainsworth, Beaumont L 6
Sept. 4—Arnold Hill, Tijuana ..... KO by 4

JOSE RAMON FLORES 19-3-2

Cuban Welterweight

Born, September 17, 1937, Mayajigua, Las Villas.

1954

Mar. 29—Lazaro Carvajal, Mayajigua ..... L 6
Apr. 14—Lazaro Carvajal, Mayajigua ..... W 6
Nov. 13—Virgilio Lopez, Havana ..... W 4

1955

Mar. 26—Alfredo Mena, Havana ..... KO 1
May 21—Jose Antonio Lugo, Havana ..... KO 2
June 16—Antonio Gonzalez, Havana ..... KO 3
July 16—Marcos Ruiz, Havana ..... KO 2
Aug. 10—Luis Oliva, Havana ..... W 4
Oct. 8—Alberto Robinson, Havana ..... W 4
Oct. 15—Vicente Santos, Placetas ..... KO 4
Nov. 12—Ray Caballero, Havana ..... KO 3
Nov. 22—Alfonso Estrada, Havana ..... KO 3

1956

Jan. 7—Tony Caspita, Havana ..... KO 7
Apr. 14—Armando Martinez, Havana ..... KO 5
Apr. 28—Carlos Chivas, Havana ..... D 8
May 24—Javier Fernandez, Santa Clara ..... W 8
June 16—Carlos Chivas, Havana ..... W 8
July 7—Nene Ramirez, Havana ..... KO 8
Aug. 11—Sergio Rios, Havana ..... KO 5
Sept. 8—Angel Cutiño, Havana ..... KO 3
Oct. 6—Baby Colon, Havana ..... KO 7
Oct. 20—Baby Cochet, Havana ..... NC 9
Nov. 9—Baby Cochet, Santa Clara ..... L 10
Dec. 8—Kid Fichique, Havana ..... KO by 3

RAUL FLORES 2-3

Sacramento, Calif., Heavyweight

1955

Feb. 15—Johnny Russ, Sacramento ..... KO 3
Mar. 22—Eddie Machen, Sacramento KO by 1
May 31—Joe Louis III, Richmond ..... KO 3
Aug. 4—Roger Rischer, Oakland ..... L 8

1956

Aug. 28—Bob Scrivins, Sacramento ..... KO by 2

SAL FLORES 3-1

San Francisco, Calif., Middleweight

(For previous record, 1949-1954, see 1955 Edition, Page 464. Inactive, 1955.)

1956

Mar. 8—Deacon Bryant, San Francisco ..... W 4
Apr. 10—Mutt Goodwin, Richmond ..... L 4
Aug. 4—Rocky Slater, Hollywood ..... KO 2
Sept. 5—Al Williams, Hollywood ..... W 10

TOMMY FLORES 17-6-7

Stockton, Calif., Lightweight

1952

Feb. 26—Al Enriquez, Stockton ..... W 4
Mar. 18—Leo Martinez, Stockton ..... W 4
Mar. 25—Johnny Villareal, San Jose ..... D 4
Apr. 28—Bill Elliott, Stockton ..... D 6
June 16—Leo Martinez, Fresno ..... D 6
Sept. 9—Bill Elliott, Stockton ..... D 6
Sept. 15—Norman Snyder, San Francisco ..... D 6
Nov. 25—Bob Rubi, Stockton ..... W 6
Nov. 28—Bob Rubi, Stockton ..... W 6
Dec. 18—Norman Snyder, San Francisco ..... W 6

1953

Mar. 3—Jimmy Bothelo, San Jose ..... L 6
Mar. 16—Norman Snyder, Butte ..... KO 1
Apr. 21—Buddy McDonald, Butte ..... W 8
July 4—Aberdeen Lynch, San Jose ..... KO by 7
Nov. 9—Carmen Venuto, San Francisco ..... D 6
Nov. 25—Carmen Venuto, San Fran. ..... KO 3

1954

Mar. 1—Pete Aguierre, San Francisco ..... L 6
Mar. 8—Coffeyboy Jones, San Francisco ..... W 6
Mar. 20—Russ Tague, Chicago ..... L 6
July 7—Billy Levich, Oakland ..... KO 1
Aug. 2—Jimmy Walker, Oakland ..... KO 4
Sept. 23—Charlie Courtney San Francisco ..... W 5
Nov. 17—Gil Castillo, San Francisco ..... W 6

1955

Feb. 21—Johnny Efhan, San Francisco ..... W 10
June 7—Joe Murphy, San Jose ..... W 6
July 19—Marvin Smith, Richmond ..... L 10
Aug. 26—Chuck Courtney, San Francisco D 6
Nov. 9—Chico Arroyo, Oakland ..... W 6
Nov. 29—Manuel Garcia, Fresno ..... KO 8

1956

Feb. 22—Stan Perez, San Francisco ..... L 6

Zora Folley

CLARENCE FLOYD 7-3

New York, N. Y., Light Heavyweight

1955

June 6—Jimmy Relish, New York.....W 4
June 27—Art Miller, New York.....L 4
July 18—Jimmy L. Williams, New York KO 4
Aug. 28—Art Miller, New York.....W 6
Oct. 21—Ernie Giddings, New York.....W 4
Dec. 8—Joe Blackwood, New York.....W 8
Dec. 29—Don McCray, Boston.....L 6

1956

Mar. 2—Tony Anthony, New York..KO by 4
Aug. 13—Phil Saxton, New York.....W 6
Nov. 30—John Riggins, Chicago .....W 4

ED FOBBS 2-4-1

Ft. Lauderdale, Fla., Welterweight

1956

May 29—Tony Celano, Miami Beach.....L 4
June 12—Tony Celano, Miami Beach.....D 6
June 26—Gomero Brennan, Miami Beach..L 4
July 11—Jimmy Peters, Miami Beach.....L 4
Oct. 6—Herbie Reed, Ft. Lauderdale...W 4
Oct. 22—John Tombley, Miami .....L 6
Oct. 29—Ricco Saunders, Miami .....KO 2

ZORA FOLLEY 27-2-1

Chandler, Arizona, Heavyweight

1953

Sept. 22—Jimmy Ingram, Los Angeles...W 4
Sept. 29—Cal Chambers, Los Angeles....D 4
Nov. 17—K. O. Brown, Phoenix .....KO 8
Dec. 7—Lonnie Malone, South Gate...KO 2

1954

Jan. 26—Howard King, Los Angeles....KO 7
Mar. 26—Battling Blackjack, Clifton, Ariz. .....KO 1
Apr. 13—Jackie Condon, Phoenix ....KO 3
June 10—Johnny Rebel, Phoenix.....KO 1
July 12—Frank Buford, Tucson.....W 10
Aug. 13—Kirby Seals, San Diego .....W 10
Aug. 28—Kid Percy, Clifton.....KO 4
Oct. 1—Sandy McPherson, Edmonton..W 8
Oct. 23—Georgie Woods, Phoenix .....W 6
Nov. 26—Jimmy Ingram, Phoenix .....W 10
Dec. 18—Kid Zanizabar, Clifton.....KO 7

1955

Jan. 20—J. B. Reed, Los Angeles.....KO 8
Feb. 24—Kirby Seals, Los Angeles.....KO 5
Apr. 7—Calvin Brad, Los Angeles.....KO 7
May 16—Howard King, San Francisco..KO 1
June 23—Johnny Summerlin, L. A..KO by 6
July 28—Jake Williams, Los Angeles..KO 7
Sept. 8—Ted Calaman, Los Angeles...KO 4
Sept. 24—Ruben Wilson, Clifton.....KO 8
Dec. 1—Yg. Jack Johnson, Los Angeles .....KO by 5

1956

Feb. 28—Watson Jones, Phoenix.....KO 3
May 8—Ponce DeLeon, Phoenix.....KO 7
May 28—Don Robinson, Tucson.....KO 8
Aug. 15—Roger Rischer, Phoenix.....W 12
Sept. 25—Nino Valdes, Phoenix.....W 10
Dec. 3—Wayne Bethea, New York .....W 10

EDDIE FORD 1-7

Chicago, Ill., Middleweight

1955

Sept. 6—Dave Holum, La Crosse.....L 4
Sept. 26—Don Weller, New Richmond....L 4
Oct. 4—Frankie Flaggs, Toledo.....L 4
Oct. 18—Don Mason, Milwaukee....KO by 3
Dec. 17—Ralph Alvarez, St. Paul.....L 6

1956

Jan. 23—Mike Kelly, Ft. Wayne.....KO 3
Mar. 12—Don Weller, St. Paul.....L 6
Aug. 30—Rudy Ellis, Muskegon.....KO by 4

JIM FORD 23-17-6

Miami, Florida, Welterweight

1952

Dec. 30—Slammin' Sam, Miami Beach..L 4

1953

Jan. 27—Jake Simmons, Sarasota.....W 6
Mar. 3—Sam Wesley, Miami Beach....KO 2
Mar. 25—Sam Wesley, Miami Beach...KO 4
May 12—Honey Boy Williams, Miami Beach.....D 6
June 22—Honey Boy Williams, Miami Beach.....D 6
July 10—Sammy Stone, Miami.....W 4
July 24—Honey Boy Williams, Miami .....D 4
Aug. 29—Sammy Stone, Miami .....L 4
Sept. 15—Humpy Humphries, Miami Beach.....W 4

1954

Feb. 23—Isaac Logart, Miami Beach.....L 8
Apr. 20—Wolford Douglas, Miami Beach..L 4
May 11—Thurman King, Tampa.....KO 2
June 1—Yama Bahama, Miami Beach...W 6
June 8—Gene Jones, Tampa.....L 6
Aug. 24—Sammy Stone, Miami Beach....D 4
Sept. 14—Cliff Dyes, Miami Beach.....W 4
Oct. 5—Wilfredo Gerena, Miami Beach .....KO 1
Oct. 19—Yama Bahama, Miami Beach...W 8
Dec. 14—Sammy Stone, Miami Beach ...D 6

1955

Jan. 8—Earl Wilkerson, Miami.....KO 6
Jan. 15—Willie Johnson, Miami.....L 6
Jan. 18—Tommy Fields, Miami Beach..KO 4
Jan. 20—Earl Wilkerson, W. Palm Bch..KO 1
Feb. 26—Orlando Valrea, Havana.....KO 5
Mar. 12—Rufino Sardinas, Havana.....W 10
Apr. 2—Kid Fichique, Santa Clara.....L 10
Apr. 9—Gus Ramos, Havana.....KO 8
May 14—Lesmes Echevarria, Havana...KO 8
June 4—Matias Fenoy, Havana.....KO 9
July 2—Gus Acosta, Havana.....KO 5
July 12—Kenny Lane, Miami Beach.....L 10
July 23—Tomas Castillo, Havana....L. Dis. 9
Aug. 9—Yama Bahama, Miami Beach...L 10
Oct. 22—Rolando Rodriguez, Havana .....W Dis. 4
Oct. 26—Benny Meeks, Miami Beach....W 8

1956

Feb. 29—Benny Meeks, Miami.....L 6
Mar. 16—Yama Bahama, Bimini.....KO by 9
May 1—Henry Brown, Miami Beach..KO 6
May 29—Gordon VanLoo, Miami Beach..D 8
Aug. 4—Emilio Sanchez, Kingston.....W 10
Aug. 21—Paddy DeMarco, Miami Beach..L 10
Aug. 29—Carlo Sarlo, Chicago.....L 10
Sept. 15—Tony Armenteros, Havana.....L 10
Oct. 30—Vince Martinez, Miami Beach..L 10
Dec. 1—Rudolph Bent, Kingston .....L 10

JERRY FOWLER 14-19-3

Chicago, Ill., Middleweight

1954

Jan. 5—Satchel Porter, Los Angeles....W 4
Jan. 11—Leon Strickland, South Gate...W 4
Jan. 19—Leon Strickland, Los Angeles..KO 1
Jan. 26—Tommy Clark, Los Angeles.....W 4
Feb. 1—Manny Elam, South Gate.....W 4
Feb. 16—Manny Elam, Los Angeles.....KO 1
Mar. 1—Henry Johnson, South Gate.....KO 5
Apr. 13—Frankie Cockrell, Los Angeles..L 6
May 17—Frankie Cockrell, Los Angeles..W 4
June 15—Hosea Lee, Las Vegas.....W 6
June 19—Al Perez, Los Angeles.....W 6
June 26—Al Perez, Los Angeles .....D 6
July 31—Rudy Martinez, Hollywood.....L 6
Nov. 22—Richie Jones, Los Angeles ....KO 5
Dec. 2—Sonny Amoroso, Los Angeles .....KO by 5

1955

Jan. 21—Walter Tyler, Hollywood.....L 6
Mar. 23—Georgia James, Chicago.....W 4
Apr. 5—Jim Hegerle, Chicago.....L 4
Apr. 16—Alan Kennedy, Traverse City..L 8
May 24—Sam Kelly, Chicago.....L 5
June 14—Al Johnson, Chicago .....L 4
July 4—John L. Perry, St. Ste. Marie...L 8
July 12—Gene Linscott, Detroit.....L 8
Sept. 20—Joe Gray, Detroit.....L 6
Oct. 26—Bid Nethers, Miami Beach.....D 6
Nov. 15—Bobby Elliott, Miami Beach...KO 5
Dec. 13—Jim Hegerle, Miami Beach.....L 8

1956

Jan. 2—Harry Clay, Miami Beach.....D 8
Jan. 27—Bid Nethers, Miami Beach.....L 6
Feb. 23—Bid Nethers, Miami.....L 10
Mar. 6—Georgia Kid, Miami Beach.....L 8
Mar. 24—Gus Acosta, Havana.....L 10

none

July 17—Gordon VanLoo, Miami Beach..L 8
Aug. 13—Sugar Boy Nando, Aruba..KO by 10
Sept. 24—Henry Brown, Miami.....W 6
Dec. 3—Andy Mayfield, Miami .....L 8

LLOYD FOWLER 6-20-2

Los Angeles, Calif., Lightweight

1955

Apr. 5—Bobby Ramajo, Ocean Park....L 4
Apr. 12—Bobby Ramajo, Ocean Pk..KO by 2
May 10—Eddie Guerrera, Ocean Park....D 4
May 19—Jimmy Gallegos, Los Angeles..W 4
May 24—Pete Neverette, Ocean Park....W 4
June 7—Pete Neverette, Ocean Park....D 4
June 23—Al Garza, Los Angeles.....KO 2
June 28—Eddie Guerrera, Ocean Park..KO 4
July 7—Billy Blevins, Los Angeles.....L 4
July 16—Joey Abasta, Hollywood.....L 4
July 30—Walter Thomas, Hollywood....KO 2
Aug. 19—Carlos Estrella, Los Angeles....L 4
Aug. 27—Al Contreras, Hollywood.....L 4
Oct. 6—Art Lopez, Los Angeles...KO by 1
Oct. 8—Rudy Mendoza, Hollywood.....L 4
Oct. 27—Tony Reyes, Los Angeles.....L 4
Nov. 3—Art Noriega, Los Angeles.....L 4

1956

Jan. 23—Joe Smyers, San Diego.....L 4
Feb. 7—Billy Blevins, Hollywood.....L 4
Feb. 11—Joe Chavez, Hollywood.....L 4
Mar. 2—Art Lopez, Hollywood.....L 4
Mar. 22—Frank Jennings, Los Angeles...L 4
Mar. 24—Art Lopez, Hollywood.....L 4
Apr. 12—Hector Garcia, Los Angeles....W 4
May 17—Benny Robledo,
Los Angeles.....KO by 1
June 21—Randy Kitchen, Los Angeles....L 4
July 12—Jose Martinez, Los Angeles.....L 4

CARL FOY 7-10

Houston, Texas, Welterweight

1955

Feb. 10—Charley Beasley, Dallas.....L 4
June 3—Al Lara, Conroe.....KO 2
June 28—Floyd East, Houston.....L 4
July 5—Ernie De Long, Beaumont .....L 6
July 12—Tony Gonzales, Houston.....W 4
Aug. 2—Bobby Jones, Houston.....KO 3
Aug. 18—John Mooney, Dallas.....L 5
Oct. 17—Irving Chaline, Tyler.....L 4
Nov. 22—Johnny Hopkins, Houston.....L 6
Nov. 29—Dave Wilkins, Ft. Worth.....W 4

1956

Feb. 7—Robert E. Lee, Houston.....L 4
Feb. 14—Cruz Flores, Galveston.....L 4
Mar. 12—Jesse Hernandez,
Corpus Christi .....L 4
Apr. 30—Gilbert Hinojosa,
Corpus Christi .....L 4
July 17—Curtis Woolwine, Houston.....W 4
July 31—Curtis Woolwine, Houston.....W 4
Aug. 2—Dave Wilkins, Waco.....W 6

RUDOLFO FRANCIS 13-8-2

Panamanian Featherweight

1952

Apr. 20—Cisco Kid, Panama.....W 4
June 15—Baby Eastman, Panama.....KO 3
July —Isidro Martinez, Panama.....L 4
Aug. 24—Byron Cumberbatch, Panama..D 4
Oct. —Sam Langford, Panama.....KO 4

1953

Jan. —Melvin Bourne, Panama.....L 6
Mar. —Rudolfo Ampudia, Panama
City .....W 10
May 1—Julio Farah, Panama.....KO 2
June —Isidro Martinez, Panama..KO by 7
July 4—Melvin Bourne, Panama City
KO by 14
Aug. 16—Melvin Bourne, Colon.....KO by 10
Nov. 22—Rudolfo Ampudia, Panama....W 10

1954

May 16—Isidro Martinez, Colon.....KO by 5
July 28—Lupe Pancho, Colon.....W 8
Sept. 26—Sammy Medina, Colon.....L 10
Nov. 14—Lupe Pancho, Colon .....KO 7

1955

Jan. 31—Sammy Medina, Colon.....W 8
Apr. 24—Melvin Bourne, Panama City..W 10
June 5—Melvin Bourne, Colon.....KO 6
Aug. 27—Victor (Sonny) Leon,
Maracaibo City .....W 10
Oct. 30—Melvin Bourne, Panama City..KO 9

1956

Jan. 22—Isidro Martinez, Panama City..D 10
June 24—Isidro Martinez,
Panama City .....KO by 11

TONY FRANCO 2-2-3

Brooklyn, N. Y., Lightweight

(For previous record, 1951-1952, see 1953 Edition, Page 382. Inactive, 1953-1954.)

1955

Oct. 10—Chico Velez, New York.....L 4
Dec. 15—Vic Campos, New York.....D 4

1956

Feb. 2—Mike Perez, New York.....D 4
Feb. 23—Mike Perez, New York.....W 4
Mar. 8—Vic Campos, New York.....D 4
Mar. 30—Pedro Franqui, New York....KO 2
May 25—Joey Donovan, New York.....L 4

JIMMY FRANKLIN 3-1

Philadelphia, Pa., Middleweight

(For previous record, 1951-1953, see 1954 Edition, Page 429. Inactive 1954.)

1955

Oct. 21—Johnny Ford, Philadelphia.....W 5
Nov. 18—Leroy Allen, Philadelphia....KO 2

1956

Oct. 2—Willie Boyd, Philadelphia....KO 5
Nov. 16—Johnny Ford, Philadelphia..KO by 3

PEDRO FRANQUI 3-2-1

Puerto Rican Lightweight

Born, September 9, 1933, Camuy, Puerto Rico.

1955

Dec. 1—Henry Hause, Highland Park..W 4
Dec. 6—Henry Hause, Trenton.....KO 2

1956

Jan. 5—Frank Grimes, Highland Park..D 4
Mar. 30—Tony Franco, New York...KO by 2
May 12—Jackie Castellani, Paterson.....L 4
July 30—Jay Roach, New York.....KO 2

BILLY (FRAZIER) FRASER 6-4-1

Hollywood, Calif., Lightweight

1955

Apr. 23—Eddie Rodriguez, Hollywood...W 4
May 18—Bobby Ramajo, Hollywood..KO by 2
Nov. 3—Al Gariby, Los Angeles.....W 4
Nov. 10—Al Gariby, Los Angeles.....W 4
Nov. 17—Jimmy Jackson, Los Angeles...D 4
Dec. 3—Jesse Resendez, Hollywood....W 4
Dec. 15—Joe Abasta, Los Angeles.....L 4

1956

Feb. 2—Del Jackson, Los Angeles.....W 4
Feb. 9—Jesse Jones, Los Angeles.....W 4
Feb. 16—Julian Velasquez,
Los Angeles .....L 10
Mar. 5—Eddie Chavez,
San Francisco .....KO by 5

JERRY FRASER 13-14-2

Ponoka, Alta, Canada, Welterweight

1952

June —Buddy McDonald, Edmonton...L 4
June 13—Tuppy Tyler, Edmonton.....L 6
July —George Klements, Calgary.....W 6
July —Don Trainor, Halifax, N. S....L 4
Sept. —Sonny Jones, Edmonton.....D 6
Oct. —Buddy McDonald, Calgary .....L 6
Oct. 6—Billy Downie, Dartmouth, N. S..D 6
Nov. 7—Tuppy Tyler, Calgary .....W 6
Nov. 28—Walter Petrigo, Calgary.....W 6

1953

Jan. 29—Ernie Demchuk, Calgary.....W 6
Mar. 20—Jackie Headon, Edmonton.....L 6
Apr. 10—Tuppy Tyler, Edmonton.....L 6
Apr. 17—Kenny Anderson, Morinville..KO 3
May 1—Tuppy Tyler, Edmonton.....W 6
Oct. 9—Tuppy Tyler, Edmonton.....W 6

Ramon Fuentes

Nov. 2—Al Marotti, Edmonton.....L 6
Nov. 16—Jack Headon, Edmonton.....W 6
Dec. 4—Jimmy Ego, Edmonton.....KO 3

1954

Jan. 16—Teddy Harrington, Edmonton.KO 3
Feb. 15—Buddy McDonald, Edmonton....L 10
July 3—Johnny Salkeld, Edmonton.KO by 9

1955

Jan. 15—Jackie Headon, Edmonton.....L 6
July 19—Alf Grant, Halifax.....W 6
Sept. 3—Gord MacDougall, Glace Bay...W 6
Oct. 17—Don Trainor, Halifax.....KO 1
Dec. 1—Oscar Gould, Spokane.....KO by 2
Dec. 15—Dick Lane, Boise.....KO by 2

1956

Jan. 26—Tommy Berg, Grays Harbor....L 6
Feb. 2—Yoyo Lewis, Vancouver...KO by 2

GERRY FRAZER 3-2

Halifax, Canada, Middleweight

(For previous record, 1952-1954, see 1955 Edition, Page 467. Inactive 1955.)

1956

Feb. 13—Dick Lowery, New York...KO by 3
Mar. 6—Roland LeMoyne, Miami Beach W 6
Apr. 4—Bid Nethers, Miami Beach.....W 6
May 15—Gordon Van Loo, Miami Beach .....KO by 4
July 3—Norm Gautreau, Halifax.....W 8

BUNKY FRAZIER 4-9-4

Washington, D. C., Lightweight

1955

Mar. 29—Mike Doer, Miami Beach.....L 4
Apr. 5—Mike Doer, Miami Beach.....W 4
Apr. 12—Mike Doer, Miami Beach.....W 4
Apr. 27—Mike Doer, Tampa .....D 4
May 10—Bobby Bond, Miami Beach.....D 4
May 17—Hector Bacquettes, Tampa.KO by 4
June 7—Bobby Bond, Miami Beach.....D 4
June 21—Hector Bacquettes, Miami Bch. L 6
July 5—Mario Colon, Miami Beach.....W 6
July 19—Roger Siclare, Miami Beach....L 6
July 26—Roger Siclare, Miami Beach....L 8
Aug. 23—Mike Doer, Miami Beach.....L 6

1956

June 15—Nilo Blanco, Orlando.....L 10
June 26—Mario Colon, Miami Beach.....W 4
July 14—Tricky Nugent, Kingston.....L 10
Aug. 14—Johnny Hand, Miami Beach....L 8
Sept. 4—Johnny Hand, Miami Beach....D 8

CLEO FRAZIER 6-0

Stockton, Calif., Middleweight

1956

Apr. 2—Buddy Ragsdale, Stockton....KO 3
Apr. 24—Willie Moon, Stockton.....W 4
May 8—Deacon Bryant, Stockton.....W 4
July 9—Joe Neal, Stockton.....W 4
July 31—Doug Garrett, Stockton.....W 4
Aug. 14—Johnny Salas, Stockton.....W 4

WILLIE FRAZIER 4-5

St. Louis, Mo., Lightweight

1954

June 2—Rocky Mayes, St. Louis .....W 4
Oct. 29—Rich Keeling, Louisville.....KO 1
Nov. 9—Baby Canto, St. Louis .....KO 1

1955

May 17—Leon Rosano, St. Louis.....L 4
Apr. 8—Billy Jay, St. Louis.....W 4
May 25—Russ Tague, St. Louis.....L 6
May 31—Ron Bagley, Chicago.....L 5
Nov. 23—Charley Spruell, St. Louis.KO by 2

1956

May 3—Ruddell Stitch, Louisville.....L 4

ACE FREEMAN 1-3

Brooklyn, N. Y., Middleweight

1956

Apr. 23—Nat Como, New York.....L 4
May 7—Sal Reo, New York.....L 4
July 9—Nick Delleva, New York..KO by 2
Oct. 29—George Corbitt, New York.....W 4

BOBBY FREEMAN 2-5-1

Miami, Fla., Welterweight

1956

June 19—Tino Fuerte, Miami Beach....KO 2
July 17—Ray Estepa, Miami Beach.KO by 3
Aug. 14—Jerry Abrams, Miami Beach.KO 1
Aug. 21—Ray Estepa, Miami Beach.....L 6
Sept. 19—Al Barraza, Miami.....L 6
Nov. 14—John Tomblye, Miami .....D 6
Nov. 26—Jimmy Peters, Miami .....KO by 4
Dec. 17—Gordon Van Loo, Miami .....L 8

CHALKY FREEMAN 1-1

Los Angeles, Calif., Welterweight

1956

Mar. 24—Billy Voges, Hollywood.....W 4
May 10—Charlie Clark, Los Angeles.KO by 2

TAO FRIAS 0-2

Nueva Rosita, Mexico, Lightweight

1956

Apr. 6—Raul Rivera, Piedras Negras....L 10
July 7—Juanito Martinez.....KO by 7

JOE FRYE 2-2-1

Jamaica, L. I., N. Y., Middleweight

Born, August 19, 1932, Mt. Bayou, Miss.

1956

Apr. 23—George Thompson, New York..D 4
May 12—Bobby Klier, Paterson.....L 4
July 16—Sal Reo, New York.....W 4
Oct. 15—Nick Delleva, New York .....W 6
Dec. 10—Dick Lowery, New York .....L 6

PEDRO FUENTES 3-0

Mexican Welterweight

1956

Feb. 22—Alfredo Martinez, Mexico City.W 10
Mar. 21—Enrique Saavedra, Mexico City W 10
Apr. 11—Alfredo Martinez, Mexico City.W 10

RAMON FUENTES 40-9-1

(Chuck Moody)

Los Angeles, Calif., Welterweight

Born, Nov. 20, 1925.

1950

Sept. 25—Al Simmons, Ocean Park.....KO 2
Oct. 9—Flash Gordon, Ocean Park....KO 2
Oct. 31—Russ Gillam, Los Angeles.....W 4
Nov. 28—Jimmy Hays, Los Angeles.....W 4
Dec. 15—Ray Acosta, Hollywood.....W 4

1951

Jan. 23—Jimmy Hayes, Los Angeles.....W 4
Feb. 6—Charley Green, Los Angeles..KO 2
Feb. 23—Mongo Luciano, San Fran...KO by 5
Mar. 27—Charley Green, Los Angeles...KO 2
June 5—Charley Green, Los Angeles....W 4
July 31—Ernie Greer, Los Angeles.....W 6
Nov. 6—Phil Burton, Los Angeles.....W 10

1952

Feb. 17—Charley Salas, Tucson.....W 10
Mar. 16—Oscar Reyes, Tucson .....W 10
May 20—Bobby Jones, Los Angeles.....W 12 (California welterweight title)
July 1—Woody Harper, Los Angeles...KO 5
July 29—Mario Trigo, Los Angeles.....W 12 (California Welterweight Title)
Sept. 2—Gerald LaBroi, Los Angeles..KO 6
Sept. 30—John La Broi, Los Angeles....KO 7
Oct. 28—John La Broi, Los Angeles....KO 7
Dec. 30—Clifton Lester, Los Angeles...KO 8

1953

Mar. 17—Freddie Herman, Sacramento.KO 5
May 8—Al Wilson, New York.....W 10
July 15—Kid Gavilan, Milwaukee.....L 10
Aug. 12—Gil Turner, New York....KO by 5
Oct. 2—Art Aragon, Los Angeles.....W 10
Nov. 6—Danny Womber, Los Angeles..W 10
Dec. 1—Mario Trigo, Los Angeles.....KO 8

1954

Mar. 2—Art Soto, Sacramento.....W 12 (California welterweight title)
Apr. 19—Jimmy Martinez, St. Paul.....W 10
May 4—Frankie Fernandez, Honolulu..W 10
July 12—Carmine Fiore, Los Angeles...W 10

Ramon Fuentes - Gene Fullmer

Oct. 5—Ernie Greer, Sacramento ----- W 12
Oct. 22—Billy Graham, Los Angeles --- W 10
Dec. 2—Johnny Saxton, Los Angeles --- L 10

1955

Jan. 28—Georgie Johnson, Philadelphia L 10
Mar. 11—George Barnes, Sydney, Aust. W 12
May 20—Gil Turner, New York D 10
July 20—Hector Constance, New York W 10
Aug. 9—Al Juergens, San Antonio W 10
Oct. 6—Joe Miceli, San Francisco L 10
Nov. 24—Joe Miceli, Los Angeles W 10

1956

Feb. 10—Isaac Logart, New York L 10
Mar. 22—Mickey Savage, Richmond KO 4
May 28—Sonny Gill, San Diego W 10
June 24—Duke Harris, Detroit L 10
July 24—Chico Vejar, Los Angeles W 10
Sept. 10—Chico Vejar, Stamford L 10
Dec. 20—Kid Gavilan, Los Angeles W 10

TINO FUERTE 7-4

Tampa, Fla., Welterweight

1956

Feb. 28—Jesse Williams, Miami Beach L 4
May 9—Artie Lupo, Miami Beach L 4
June 19—Bobby Freeman, Miami Beach KO by 2
July 24—Buck Johnson, Tampa W 4
Aug. 30—Curtis Ennis, Tampa W 6
Sept. 18—Curtis Ennis, Tampa W 6
Oct. 6—Kid Boots, Ft. Lauderdale W 6
Oct. 20—Billy Hall, Ft. Lauderdale W 6
Oct. 30—Billy Hall, Miami Beach L 6
Nov. 27—Al DuBois, Miami Beach W 4
Dec. 8—Billy Hall, Ft. Lauderdale W 6

FRED FULLER 10-8-2

Philadelphia, Pa., Featherweight

1954

Sept. 16—Bobby Singleton, Philadelphia L 4
Oct 7—Spender Edwards, Philadelphia W 4
Oct. 28—Spencer Edwards, Philadelphia D 4
Nov. 12—Jetro Cason, Philadelphia L 6

1955

Jan. 7—Jetro Cason, Philadelphia KO by 5
Mar. 3—Johnny Jansie, Philadelphia W 4
Mar. 8—Gene Pittman, Harrisburg W 4
Mar. 18—Jetro Cason, Philadelphia W 6
Mar. 29—Benny Singleton, Trenton W 6
Mar. 31—Norman Young, Phila. KO by 3
May 11—Tony Boraccio, Philadelphia L 6
June 28—Gerry Simpson, Montreal W 8
Oct. 18—Clifton Bradley, Philadelphia L 6
Dec. 1—Clifton Bradley, Wilmington L 6

1956

Feb. 23—Billy Gray, Philadelphia W 5
Mar. 3—Clifton Bradley, Philadelphia D 6
Mar. 15—Dave Bowie, Philadelphia W 4
June 28—Ray Powell, Philadelphia KO 4
Aug. 9—Jim Howard, Philadelphia W 6
Sept. 13—Gene Toran, Philadelphia L 6

GENE FULLMER

West Jordan, Utah, Middleweight

Born, July 31, 1931. 37-3

1951

June 9—Glen Peck, Logan Utah KO 1
June 16—Andy Jackson, West Jordan KO 1
June 23—Gary Carr, Midvale, Utah KO 3
July 2—Eddy Duffy, Vernal KO 1
July 9—Eddie Duffy, Salt Lake City KO 2
July 16—Lamar Peterson, West Jordan KO 1
Aug. 1—Carlos Martinez, San Francisco KO 1
Aug. 24—Sam Healy, Hurricane KO 1
Aug. 25—Buddy Sloane, Hurricane, Utah KO 2
Sept. 7—Charley Cato, West Jordan KO 4
Sept. 14—Sam Healy, Vernal, Utah KO 4
Sept. 25—Garth Panter, Salt Lake City W 10
Oct. 3—Gary Hanley, West Jordan KO 1
Oct. 10—Rudy Zadell, Pittsburgh W 6
Oct. 17—Ray Jones, Vernal KO 1

1952

Aug. 8—Mickey Rhodes, Ogden KO 6
Sept. 20—Armando Cotero, Hollywood W 6

1953

(Inactive—In U. S. Army)

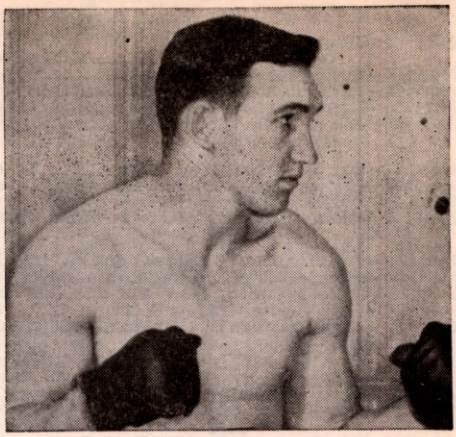

GENE FULLMER, W. Jordan, Utah

1954

Feb. 6—Kid Leon, West Jordan KO 1
Apr. 26—Charley Cato, Salt Lake City KO 1
May 17—Andy Anderson, Salt Lake City KO 7
June 5—Kid Rico, Salt Lake City KO 1
July 12—Goven Small, Salt Lake City W 10
July 29—Reno Abellira, West Jordan W 10
Aug. 16—Dick Wolfe, West Jordan KO 4
Nov. 8—Jackie LaBua, Brooklyn W 10
Nov. 15—Peter Muller, Brooklyn W 10

1955

Jan. 31—Marcel Assire, Brooklyn W 10
Feb. 14—Paul Pender, Brooklyn W 10
Mar. 21—Goven Small, Salt Lake City W 10
Apr. 4—Gil Turner, Brooklyn L 10
June 20—Gil Turner, Salt Lake City W 10
July 26—Del Flanagan, Butte W 10
Sept. 12—Al Andrews, Ogden W 10
Sept. 28—Bobby Boyd, Chicago L 10
Nov. 25—Eduardo Lausse, New York L 10

1956

Jan. 4—Rocky Castellani, Cleveland W 10
Feb. 17—Gil Turner, New York W 10
Apr. 20—Ralph Jones, Cleveland W 10
May 25—Charley Humez, New York W 10
Sept. 22—Moses Ward, West Jordan KO 3

JORGE GABINO 3-12-3

Mexican Bantamweight

1954

Oct. 13—Manuel Rodriguez, Mexico City L 10

1955

Jan. 12—Jose Luis Mora, Mexico City L 10
Apr. 4—Eddie Luna, Mexico City D 10
Apr. 6—Ricardo Moreno, Mexico C. KO by 7
June 15—Panchito Silva, Mexico City W 10
July 20—Chucho Tello, Mexico City L 10
Oct. 12—Mario Ruiz, Mexico City W 10
Nov. 2—Cheto Fernandez, Mexico City D 10
Nov. 24—Ricardo Moreno, Puebla KO by 2

1956

Mar. 9—Frankie Campos, Piedras Negras L 10
June 16—German Ohm, Acapulco KO by 7
July 4—Miguel Garcia, Mexico City D 10
July 21—Jorge Herrera, Acapulco L 10
Aug. 3—Joe Becerra, Lerdo KO by 5
Aug. 25—Agustin Campos, Chavez L. Dis. 6
Sept. 8—Ernesto Castaneda, Acapulco L 10
Sept. 26—Jose Luis Bautista, Mex. City W 10
Oct. 17—Roberto Razo, Mexico City L 10

NICKI GADSON 10-7-1

Elizabeth, N. J., Lightweight

1953

Aug. 6—Sonny Boy Rose, Newark KO 2
Aug. 27—Roland Carman, Newark KO 4
Sept. 17—Paul Smith, Newark KO 3
Nov. 12—Johnny Small, Newark KO 2

Lou Gage - Leonard Gaines

1954

Jan. 1—Henry W. Smith, New York ---------- KO by 4
Mar. 4—Eddie Johnson, Newark ---------- W 4
Apr. 1—Eddie Johnson, Newark ---------- KO by 4
July 5—Benny Artist, New York ---------- L 4
Aug. 16—Benny Artist, New York ---------- L 4

1955

Mar. 14—Benny Artist, New York ---------- L 6
Aug. 4—Walter Johnson, Phillipsburg ---------- D 6
Sept. 10—Walter Johnson, Paterson ---------- KO 4
Nov. 7—Claude Norwood, New York ---------- W 6

1956

Jan. 9—Eddie Antonetti, New York KO by 1
Mar. 29—Herbie Jones, Philadelphia ---------- KO 4
July 9—Harold Smith, New York ---------- W 6
Nov. 16—Gale Kerwin, New York ---------- L 6
Dec. 14—Alan Kennedy, Cleveland ---------- W 6

LOU GAGE 11-4-2

Oakland, Calif., Welterweight

1952 Golden Glove Welterweight Champion

1953

Jan. 13—Ernie Dickson, San Francisco ---------- W 4
Jan. 26—Ernie Dickson, San Francisco KO 1
Feb. 5—Boston Wilson, Oakland ---------- W 6
Feb. 16—Jiggs Reed, San Francisco ---------- W 6
May 28—Billy Hartman, Hollywood ---------- W 6
June 20—Bobby Taylor, Hollywood ---------- KO 2
Aug. 5—Ralph Duran, San Francisco ---------- KO 4
Oct. 20—Oscar Reyes, Los Angeles ---------- KO by 7

1954

Feb. 11—Woody Winslow, San Francisco W 6
Mar. 9—Mel Jackson, San Jose ---------- KO 3
Apr. 5—Frank Skidmore, San Francisco ---------- W 8
Apr. 27—Ramon Tiscareno, Sacramento ---------- L 10

1955

Jan. 8—Ricky Riveron, San Francisco KO 3
Jan. 18—Ramon Tiscareno, Ocean Park ---------- L 10
Feb. 1—Art Soto, Richmond ---------- D 10

1956

Apr. 12—Ginacario Garbelli, San Francisco ---------- D 10
July 12—Sal Perea, San Francisco ---------- L 10

TONY GAGLIARDO 6-5-3

Brooklyn, N. Y., Heavyweight

1954

Apr. 8—Lou Piriano, Newark ---------- W 4
Apr. 22—Paul Wright, Newark ---------- L 4
May 20—Rocky Tullo, Newark ---------- D 4
June 24—Russ Walters, Brooklyn ---------- L 4
July 8—Johnny Dilly, Brooklyn ---------- W 4
Oct. 28—Johnny Oregon, New York KO by 2
Dec. 20—Artie Lucido, Brooklyn ---------- D 4

1955

Feb. 14—Johnny Orgen, Brooklyn ---------- D 4
Mar. 25—Artie Lucido, New York ---------- W 6
Aug. 25—Johnny Orgen, New York ---------- W 8
Nov. 25—Frank Gioseffi, New York ---------- L 8

1956

Feb. 3—Frank Gioseffi, New York ---------- W 8
June 8—Jack Jacobs, New York ---------- L 4
Sept. 24—Obie Rhodes, New York ---------- W 6

DAVE GAILES 5-1-1

Los Angeles, Calif., Welterweight

1956

Apr. 28—Billy Veges, Hollywood ---------- W 4
May 19—Robert E. Lee, Hollywood ---------- L 4
June 9—Tunney Alonzo, Hollywood ---------- D 4
June 14—Tunney Alonzo, Los Angeles ---------- W 4
Aug. 18—Jesse Robinson, Hollywood ---------- W 4
Nov. 22—Herman Beasley, Los Angeles ---------- W 4
Nov. 24—Herman Beasley, Hollywood ---------- W 4
Dec. 4—Bert Ford, Hollywood ---------- KO by 3

LEONARD GAINES 9-4-3

Oakland, Calif., Lightweight

1953

Feb. 16—Chris Sponsel, San Francisco ---------- KO by 1
Apr. 7—Tommy Manois, Stockton ---------- D 10
May 21—Carmen Venuto, Oakland ---------- W 6
May 26—Carmen Venuto, Stockton ---------- KO 6
Nov. 17—Jimmy Grow, Butte ---------- D 6

1954

Oct. 18—Willie Sulzman, Salt Lake ---------- L 4
Dec. 7—Ray Lewis, Richmond ---------- W 6

1955

Jan. 25—Cliff Robertson, San Francisco ---------- W 6
Feb. 24—Sugie Villa, Oakland ---------- KO 4
Apr. 26—Tony Dupas, Richmond ---------- L 10
May 10—Tommy Manaois, Richmond ---------- KO 8
June 7—Augie Villa, Richmond ---------- KO 3
Sept. 1—Ralph Dupas, Oakland ---------- D 10
Oct. 4—Star Gony, Honolulu ---------- L 10

1956

Feb. 9—Johnny McCray, San Francisco ---------- KO 4
Mar. 6—Boland Abrams, Richmond ---------- W 10

OZZIE GALE 0-2

New York, N. Y., Middleweight

1956

Apr. 24—Bennie Borden, West Hartford ---------- L 4
June 5—Marcel Piau, Montreal ---------- L 6

JOSE GALICIA 2-2

Mexican Lightweight

(For previous record, 1952-1954, see 1955 Edition, page 470. Inactive 1955).

1956

Mar. 28—Chucho Olmos, Mexico City ---------- KO 6
Apr. 25—Hector Garcia, Mexico City ---------- KO by 2
June 6—Valentin Rangel, Mexico City ---------- W 10
July 11—Salvador Vasquez, Mexico City ---------- KO by 2

MARCIAL GALICIA 3-2

Mexico City, Mexico, Bantamweight

1956

Feb. 18—Antonio Coria, Mexico City ---------- KO 5
Apr. 7—Jose Lomeli, Mexico City ---------- KO 4
May 19—Emilio Olivares, Mexico City ---------- L. Dis. 4
June 16—Tony Alamillo, Mexico City ---------- KO 3
Aug. 1—Roque Fernandez, Mexico City ---------- L 10

NORBERT GALINDO 6-9-3

Placentia, Calif., Lightweight

1955

May 12—Lou Mancini, Los Angeles ---------- KO 2
June 15—Chicki Landeros, Los Ang. KO by 2
Aug. 25—Beto Juarez, Los Angeles ---------- L 4
Sept. 29—Tomahawk Turner, Los Angeles D 4
Dec. 3—Boyd Williams, Hollywood ---------- KO 3

1956

Jan. 23—Eddie Rodriguez, San Diego ---------- W 4
Mar. 1—Al Wilcher, Los Angeles ---------- W 4
Mar. 15—Al Tover, Los Angeles ---------- L 4
Apr. 5—Al Wilcher, Los Angeles ---------- L 4
Apr. 28—Ray DeLeon, Hollywood ---------- L 4
May 3—Al Wilcher, Los Angeles ---------- L 4
July 26—Babe Antunez, Los Angeles ---------- L 4
Aug. 9—Jimmy Lassiter, Los Angeles ---------- D 4
Aug. 16—Carl Perez, Los Angeles ---------- W 4
Oct. 20—Jimmy Lassiter, Hollywood ---------- D 4
Oct. 30—Ray Avilos, Los Angeles ---------- W 4
Nov. 3—Eddie Gaspora, Hollywood ---------- L 4
Nov. 17—Eddie Gaspora, Hollywood ---------- L 4

JOSEPH (BUTSY) GALLANT 10-6-6

Rumford, Me., Welterweight

Born, July 19, 1931.

1952

May 7—Jack Labbe, Portland ---------- W 4
May 13—Jimmy Black, Portland ---------- KO 2
May 27—Lenny West, Portland ---------- W 4
June 10—Lenny West, Portland ---------- D 4
June 26—Billy O'Boyne, Portland ---------- L 4

1953

Mar. 24—Lenny West, Portland ---------- D 5
Nov. 19—Terry Ryan, Augusta ---------- L 10

1954

Jan. 28—Lenny West, Augusta ---------- W 5
Feb. 18—Babe McCarron, August ---------- KO by 7
Apr. 20—Dick Redmond, Portland ---------- W 8
June 12—Roger Dennis, Waterville ---------- W 6
Oct. 5—Billy McIntyre, Boston ---------- KO 2
Oct. 19—Young Sharkey, Boston ---------- D 6

Davey Gallardo - Otilio Galvan

Nov. 23—Sonny Madeiros, Boston.....D 4
Dec. 2—Harry Griffin, Waterville.....L 8

1955

Jan. 17—Sonny Medeiros, Boston .....L 4
Mar. 21—Jimmy Mattos, Brockton .....W 4
Apr. 23—Cliff Hutchinson, Boston .....D 6
May 3—Willie Renfroe, Boston .....D 6
Dec. 27—Ralph Pallechia, Holyoke.....W 6

1956

Nov. 1—Larry Griffin, Portland .....KO 8
Nov. 10—Babe McCarron, Bangor .....L 10

DAVEY GALLARDO 54-23-7

Los Angeles, Calif., Featherweight
Born, Denver, Colo., Sept. 14, 1929.

1948

Apr. —Jose Iglesias, Hollywood.....W 4
Apr. 30—Johnny Clark, Hollywood.....L 4
May 7—Pepe Gonzales, Hollywood .....W 4
May 21—Benny Chavez, Hollywood .....W 4
May 24—Ozzie Biggie, Ocean Park.....KO 3
June 14—Willie Clemens, Ocean Park ...W 4
June 29—Willie Clemens, Los Angeles...W 4
July 7—Ernie Lauterio, Los Angeles.....L 4
July 19—Frank Serrano, Ocean Park ....W 4
July 23—Frank Serrano, Hollywood ....KO 2
Aug. 6—Ernie Lauterio, Hollywood ...KO 3
Aug. 30—Rolando Delgado, Ocean Park..D 1

1949

Jan. 11—Manuel Hernandez, Los Ang...KO 4
Jan. 14—Jeep O'Neil, Hollywood.....D 4
Jan. 18—Tommy Yamaoka, Los Ang....KO 3
Feb. 15—Jeep O'Neill, Los Angeles.....W 4
May 24—Roosevelt Bonner, Los Angeles.W 6
June 20—Roosevelt Bonner, Oc. Pk..KO by 3
July 21—Roosevelt Bonner, Los Angeles..L 4
Aug. 8—Manuel Hernandez, Ocean Park.D 6
Aug. 24—Manuel Hernandez, Los Ang...KO 5
Aug. 31—Charley Espinosa, Hollywood...L 4
Sept. 22—Manuel Hernandez, Los Ang...W 6
Oct. 14—Charlie Celeste, Hollywood.....W 4
Oct. 24—Mr. Boston, Ocean Park .....W 4
Nov. 15—Art Hester, Los Angeles .....W 4

1950

Feb. 3—Mr. Boston, Hollywood .....D 2
Feb. 14—Bobby Giovanni, Los Angeles..W 4
Feb. 21—Bobby Garza, Los Angeles.....W 4
Feb. 24—Jimmy Dunn, San Diego.....KO 5
Mar. 7—Mr. Boston, Los Angeles .....L 4
Mar. 27—Reuben Salazar, Ocean Park...W 4
Apr. 4—Ernie Lauterio, Los Angeles....W 6
Apr. 25—Mr. Boston, Los Angeles.....W 6
May 2—Tony Smaldino, Los Angeles...W 6
June 6—Ernie Lauterio, Los Angeles....L 6
July 25—Cecil Schoonmaker, Ocean Pk..L 10
Aug. 14—Cecil Schoonmaker, Ocean Pk..W 10
Aug. 28—George Mendoza, Ocean Park..W 10
Sept. 11—Fugi Rodriguez, Ocean Park...W 10
Oct. 9—Reuben Smith, Ocean Park....W 10
Nov. 6—George Mendoza, Ocean Park..W 10
Nov. 24—Lauro Salas, Hollywood.....L 10
Dec. 22—Cecil Schoonmaker, Hollywood.W 10

1951

Feb. 5—Baby Gutierrez, Ocean Park ..W 10
July 20—Charley Riley, Hollywood..KO by 7
Sept. 30—Panchito Uribe, Mexico City...W 10
Oct. 14—Luis Castillo, Mexico City.....L 10
Nov. 10—Gabriel Diaz, Mexico City.....D 10

1952

Jan. 1—Baby Franco, Mexicali .....W 10
Jan. —Conrado Castanon, Albuquerque .....W 10
Mar. 7—Jackie Blair, El Paso.....W 10
Apr. 4—Francisco, El Paso.....W 10
Apr. 19—Baby Face Guttierrez, Hollywood .....W 12
July 15—Nat Jackson, Los Angeles.....KO 3
Aug. 5—Bobby Why, Los Angeles.....W 12
Oct. 7—Al Cruz, Los Angeles .....W 12
(Won California Featherweight Title)
Oct. 17—Corky Gonzales, Pueblo.....W 12
Nov. 18—Luis Castillo, Los Angeles.....W 10
Dec. 16—Reuben Smith, Los Angeles....W 12

1953

Mar. 7—Baby Ortiz, Mexico City.....L 10
Apr. 8—Percy Bassett, Washington...W 10
May 6—Charley Riley, Washington KO by 7
July 10—Rudy Garcia, Hollywood.....W 6
(Calif. State Featherweight title)

Sept. 4—Lulu Perez, New York....KO by 8
Nov. 27—Lulu Perez, N. Y. City.....W 10

1954

Jan. 1—Lulu Perez, New York.....L 10
Feb. 22—Gene Smith, Brooklyn.....KO by 3
June 22—Boland Abrams, Philadelphia..W 10
Aug. 28—Armando Lopez, Havana.....KO 9
Sept. 25—Orlando Echevarria, Havana....L 10

1955

Jan. 13—Ramon Carillo, Los Angeles .KO 2
Feb. 3—Percy Bassett, Los Angeles ....L 10
Apr. 21—Reuben Smith, Los Angeles ....D 12
July 12—Joe Lopes, Sacramento ...KO by 6
Sept. 15—Reuben Smith, Los Angeles ..KO 10
Oct. 11—Billy Evans, Fresno.....W 10
Dec. 12—Sandy Saddler, San Fran..KO by 7

1956

Apr. 2—Gil Cadilli, San Francisco....WT 3
May 18—Larry Vasquez, Los Angeles....D 10
July 24—Flash Elorde, San Jose.....L 10
Sept. 20—Tommy Romulo, Fresno.....L 10
(Commission ordered recheck of cards and awarded bout to Romulo who previously had been declared the loser.)
Dec. 8—Jose Cotero, Hollywood .....L 10
Dec. 22—Leo Alonzo, Stockton.....KO 5

LUIS GALLEGOS 1-2-1

Mexican Flyweight

1956

June 30—Tibeco Torres, Mexico City....D 6
Aug. 2—Nicolas Flores, Puebla.....L 10
Sept. 8—Oaxacas Kid, Mexico City ....KO 6
Sept. 26—Tibico Torres, Mexico City ...L 6

OLLIE GALLOWAY 1-2

Los Angeles, Calif., Featherweight

1956

Aug. 30—Al Wilcher, Los Angeles.....L 4
Sept. 27—Tony Rios, Los Angeles.....W 4
Oct. 27—Ray Avilos, Hollywood .....L 4

PAUL GALLOWAY 0-3

Los Angeles, Calif., Middleweight

1956

Apr. 30—Kid Zaxatecas, Tucscon...KO by 3
June 5—Tombstone Trejo, Phoenix.....L 4
Aug. 15—Tony Montana, Phoenix...KO by 1

OTILIO (ZURDO) GALVAN 96-34-5

Saltillo, Mexico, Featherweight
Born in Santa Fe Linderos, Dec. 15, 1928.

1941

—Chilo Gaytan, Saltillo.....W 4
—Lito Aguilar, Saltillo.....W 4
—Lito Aguilar, Saltillo.....W 4
—Lito Aguilar, Torreon.....W 4
—Lito Aguilar, Concepcion Oro..W 4
—El Cajitas, Saltillo.....KO 2
—Andres Balderas, Saltillo.....W 4

1942

—El Cajitas, Saltillo.....W 4
—El Relojerito, Saltillo.....W 4
—El Carnicerito, Saltillo.....L 4
—Kid Tempano, Monterrey.....W 4

1943

(Inactive)

1944

(Inactive)

1945

June 1—Babe Gonzalez, Matamoros....W 6
June 28—Juan Huerta, Saltillo.....W 8
Aug. 25—Arturo Barrios, Rosita.....W 6
Sept. 1—Kid Vaquero, Rosita.....W 6
Oct. 28—Kid Rapidez, Monclova.....W 10
Nov. 18—Juan Huerta, Monclova.....KO 8
Dec. 16—Moises Galvan, Monclova.....W 10

1946

Jan. 19—Kid Cadete, Monclova.....KO 6
Jan. 27—El Serranito, Monclova.....W 10
Feb. 24—Gonzalo Buenrostro, Monclova.W 10
Mar. 10—Julio Bustos, Monclova.....L 10
Apr. 21—Juan Hernandez, Monclova....W 10
June 7—Kid Molenque, Piedras Negras.W 10
June 14—Paulino Peres, Piedras Negras.W 10
June 23—Kid Molenque, Monclova.....W 10

July 20—Bobby Garza, Cuatrocienegas..D 10
Aug. 30—Paulino Perez, Piedras Negras..W 10
Sept. 11—El Serranito, Saltillo.....W 10
Sept. 14—Paulino Perez, Monclova.....L 10
Nov. 23—Paulino Perez, Piedras Negras..W 10
Dec. 7—Julio Bustos, Monclova.....W 10
Dec. 29—Beto Campos, Monclova.....W 10

1947

Jan. 10—Newsboy Coronado, Cuatrocienegas.....W 10
Feb. 2—Paulino Perez, Monclova.....W 10
Apr. 16—Kid Chory, Saltillo.....W 10
May 7—Chimuelo Campos, Saltillo KO by 6
May 28—Julio Bustos, Saltillo.....W 10
June 18—Lorenzo Ramirez, Saltillo.....W 10
July 2—Manny Carrillo, Saltillo.....W 10
July 23—Moises Galvan, Saltillo.....W 10
July 30—Baby Mickey, Saltillo.....W 10
Aug. 27—Chico Garces, Saltillo.....KO by 8
Oct. 11—Manny Camarillo, Monterrey..W 10
Nov. 23—Paulino Perez, Piedras Negras..D 10

1948

Jan. 4—Manuel Hernandez, Monclova..W 10
Jan. 11—Baby Martinez, Monclova.....L 10
Jan. 25—Monito Flores, Monclova....Exh. 4
May 22—Ray Mila, Monterrey.....W 10
Oct. 20—Buddy Baggett, San Antonio..W 10
Nov. 12—Joe Garcia, Galveston.....W 6
Nov. 23—Trini Perez, San Antonio.....W 6
Dec. 1—Lenny Alvarez, New Orleans...W 8
Dec. 10—Jackie Links, New Orleans....L 6
Dec. 17—Lenny Alvarez, New Orleans...D 8
Dec. 24—Manny Hernandez, Los Angeles W 10
Dec. 31—Bobby Garza, Los Angeles.....D 10

1949

Feb. 14—Tommy Vazquez, Torreon.....W 10
May 4—Beto Campos, Saltillo.....KO 3
June 15—Torito Rivas, Saltillo.....W 10
July 20—Chimuelo Campos, Saltillo....KO 8
Aug. 3—Jesus Alonso, Saltillo.....W 10
Aug. 8—Torito Rivas, Nuevo Laredo...W 10
Aug. 15—Torito Rivas, Corpus Christi...W 10
Oct. 14—Tlacuache Contreras, Saltillo..W 10
Dec. 3—Jesus Alonso, Monterrey.....L 12
Dec. 17—Jesus Alonso, Saltillo.....W 10

1950

Mar. 8—Angel Iglesias, Mexico City...W 10
May 17—Manuel Hernandez, Mexico City.....W 10
June 28—Jesus Alonso, Monterrey.....W 10
July 14—Monito Flores, Torreon.....W 10
Aug. 2—Jesus Alonso, Monterrey.....L 10
Aug. 9—Lino Botello, Saltillo.....L 10
Aug. 30—Pulga Herrera, Saltillo.....KO 6
Sept. 8—Baby Borrado, Matamoros.....L 10
Sept. 20—Raul Solis, Saltillo.....W 10
Oct. 16—Pulga Herrera, Guadalajara....L 10
Nov. 15—Raul Solis, Saltillo.....KO by 6
Dec. 21—Baby Borrado, Matamoros.....L 12

1951

Jan. 22—Kid Anahuac, Matamoros.....W 10
Feb. 9—Luis Castillo, Reynosa.....L 10
Feb. 23—Luis Castillo, Monterrey.....W 10
Mar. 9—Lino Botello, Matamoros.....W 10
Mar. 27—Kid Anahuac, Reynosa.....L 10
Apr. 18—Kid Tatemado, Saltillo.....KO 4
May 30—Pulga Herrera, Saltillo.....W 12
(Mexican Flyweight Championship)
July 25—Chebo de la Torre, Saltillo....W 10
Aug. 17—Raul Solis, Matamoros.....L 10
Sept. 1—Porfirio Torres, San Luis Potosi.....W 10
Sept. 19—Jesus Alonso, Monterrey.....L 10
Oct. 17—Raul Solis, Mexico City.....W 12
(Mexican Flyweight Championship)
Nov. 9—Lino Botello, Matamoros.....W 10
Dec. 15—Edel Ojeda, Mexico City.....D 10

1952

Jan. 27—Jesus Alonso, Monclova.....KO 8
Feb. 9—Baby Rivera, Saltillo.....W 10
Feb. 19—Baby Borrado, Reynosa.....W 10
Mar. 18—Zurdo Varela, Torreon.....KO 4
Mar. 29—Pulga Herrera, Guadalajara...W 10
Apr. 25—Ruben Valdivia, Piedras Negras.....KO 3
May 16—Eddie Navarrete, Piedras Negras.....W 10
June 18—Lino Botello, Saltillo.....W 12
(Mexican Flyweight Championship)
June 27—Juan Amaya, Piedras Negras...W 10
July 25—Juan Amaya, Piedras Negras..KO 10
Sept. 3—Gregorio Escalona, Mexicali..KO 9
Sept. 23—Tommy Umeda, Los Angeles..W 10
Dec. 6—Luis Castillo, Mexico City.....L 10

1953

Jan. 24—Luis Castillo, Mexico City KO by 3
Feb. 6—Humberto Carrillo, Torreon....L 10
Mar. 20—Angel Aldama, Torreon.....L 10
Apr. 17—Paquito Quinones, Piedras Negras.....L Disq. 10
Apr. 29—Angel Iglesias, Saltillo.....KO 6
May 5—Buddy Baggett, San Antonio..W 15
June 20—Memo Dorantes, Culiacan.....KO 7
Aug. 1—Raton Macias, Mexico City....L 12
Aug. 31—Mickey Torres, Saltillo.....Exh. 3
Sept. 9—Lucio Gonzalez, Torreon.....W 10
Nov. 6—Manuel Armenteros, Torreon..KO 7
Nov. 10—Alex Santoy, San Antonio.....W 10
Dec. 1—Doug Medley, San Antonio....W 10

1954

Apr. 3—Manuel Armenteros, Monterrey..L 10
Apr. 27—Joe Boland, San Antonio.....W 12
May 18—Doug Medley, San Antonio.....L 12
June 22—Luis Castillo, Ciudad Delicias..W 10
July 6—Manuel Armenteros, Monterrey W 10
Oct. 23—Americo Rivera, Matamoros....W 10
Oct. 30—Pedro Garcia, Monterrey.....W 10

1955

Jan. 30—Rogelio Saucedo, Saltillo.....W 10
Mar. 8—Oscar Torres, Torreon.....W 10
Apr. 12—Manuel Armenteros, San Antonio.....L 10
Aug. 24—Memo Sanchez, Mexico City.....KO by 4
Nov. 12—Luis Castillo, Monterrey.....L 10
Dec. 3—Americo Rivera, Monterrey.....KO by 6

1956

Jan. 28—Fili Nava, Piedras Negras.....W 10
Mar. 9—Beto Couary, Piedras Negras...L 10
June 11—Rudy Corondo, Guadalajara.....KO by 4
June 22—Luis Contreras, Matamoros.....KO by 6
Aug. 31—Victor Manuel Quijano, Reynosa.....KO by 2

BAKER GAMBLE 3-1

Houston, Texas, Heavyweight

1956

Feb. 7—Lawrence Labate, Houston.....W 4
Feb. 14—Dennis Patton, Galveston.....W 4
Apr. 16—Don Tucker, Tyler.....KO 6
May 21—Donnie Fleeman, Tyler....KO by 6

BABY (JOSE) GAMBOA 4-2-1

Mexican Lightweight

1954

Oct. 20—Joe Ambrosio, Yucatan.....D 6
Nov. 3—David Gonzalez, Yucatan.....W 6
Nov. 27—Diamante Ramirez, Campeche KO 7

1955

May 25—Black Bill, Merida.....KO 7
Oct. 26—Ray Mancilla, Merida.....KO 2

1956

Jan. 14—Pantera de Champoton, Campeche.....KO by 3
Apr. 4—Oriazba Kid, Merida.....KO by 6

GARY GARAFOLA 16-8-1

Jersey City, N. J., Light Heavyweight

1952

Nov. 17—Norman Baron, Brooklyn.....W 4
Dec. 19—Herbie White, New York....KO 4

1953

Jan. 13—Paul Franks, Newark.....W 4
Feb. 2—Mike Gillen, Brooklyn.....L 4
Feb. 9—Mike Gillen, Brooklyn.....KO 4
Feb. 12—Paul Franks, North Bergen...KO 1
Feb. 19—Sid Barry, Newark.....W 4
Feb. 27—Andre Tessier, New York.....D 4
Mar. 12—Sam Rochelle, Newark.....KO 1
Apr. 9—Danny Wilson, Newark.....KO 1
June 9—Pete Tarro, Brooklyn.....KO 2
July 13—Sid Barry, Brooklyn.....W 6
Oct. 2—Johnny Pruitt, New York....W 6
Nov. 9—Bobby Moore, Brooklyn.....L 6
Nov. 27—Billy Mayo, N. Y. City.....L 4

Antonio (Puppy) Garcia

1954

June 14—Jimmy Doxie, New York.....KO 3
Sept. 13—Al Anderson, New York.....W 6
Oct. 25—Curtis Bruce, New York.....L 6

1955

Mar. 14—Ray Grillo, Brooklyn.....KO by 6

1956

Apr. 10—Gerry Tessier, Holyoke.....L 8
Apr. 17—Augie Turiano, Holyoke.....KO 4
Apr. 24—Gerry Tessier, Holyoke.....W 10
May 8—Sid Barry, Holyoke.....W 8
June 4—Don McAteer, New York..KO by 5
Sept. 20—Yvon Durelle, Moncton...KO by 1

ANGEL "ROBINSON" GARCIA

Cuban Featherweight

Born, May 19, 1937, Havana, Cuba. 19-1

1955

July 23—Roberto Garcia, Havana.....KO 1
Aug. 25—Flavio Blanco, Santa Clara...KO 1
Sept. 7—Reinaldo Suarez, Havana....KO 1
Oct. 15—Idilio Velasquez, Havana.....KO 3
Oct. 28—Reinaldo Marquez, Santa Clara..L 4
Nov. 19—Jose Orto, Havana.....KO 2

1956

Jan. 21—Pedro Estrella, Havana.....KO 2
Feb. 4—Inocencio Cartas, Havana.....W 4
Feb. 17—Reinaldo Marquez, Santa Clara W 6
Mar. 7—Gervasio Rodriguez, Havana...W 6
Apr. 5—Reinaldo Marquez, Santa Clara W 6
Apr. 28—Enrique Fernandez, Havana...W 6
May 19—Joel Morales, Havana.....KO 3
June 16—Liraldo Leyva, Havana.....W 6
July 14—Roly Garcia, Havana.....W 6
Aug. 18—Alfredo Triana, Havana.....W 8
Aug. 31—Chorin Zaldivar, Santa Clara..W 8
Sept. 22—Salvador de la Torre, Havana KO 5
Oct. 13—Al Robinson, Havana .....W 8
Nov. 3—Juan Medina, Havana .....W 8

ANTONIO (PUPPY) GARCIA

Havana, Cuba, Featherweight 31-8-2

1949

July 30—Jose Lugo, Havana.....KO 1

1950

May 6—Pablo Tapia, Havana.....KO 2
July 8—Mario Noa, Havana .....L 4
Aug. 5—Mario Noa, Havana.....W 4
Sept. 16—Nelson Rodriguez, Havana.....W 4
Nov. 5—Ramon Perez, Havana.....KO 2

1951

Mar. 10—Roberto Dominic, Havana....KO 1
Apr. 14—Lazaro Pijuan, Havana.....D 6
Oct. 20—Tomas Valdes, Havana.....L 6
Dec. 28—Ramiro Herrera, Havana.....KO 1

1952

Apr. 12—Lazaro Garcia, Havana.....KO 1
June 21—Kid Campeche, Havana.....W 8
July 5—Trini Ruiz, Havana.....KO 6
July 19—Cachorro Herrera, Havana....KO 8
Aug. 20—Henry (Pappy) Gault, Havana .....KO 7
Sept. 27—Henry (Pappy) Gault, Havana .....KO 7
Nov. 2—Raul Sanchez, Havana.....KO 2
Dec. 1—Jimmy Cooper, Havana .....KO 5

1953

Mar. 21—Edel Ojeda, Havana.....KO 7
Apr. 19—Jimmy Cooper, Havana....KO by 4
July 11—Tony Longo, Havana.....W 10
Aug. 8—Charley Titone, Havana....KO by 4
Oct. 3—Charley Titone, Havana.....KO 1
Oct. 31—Sonny Leon, Havana.....W 10
Nov. 29—Tito Valles, Havana.....KO 4

1954

Feb. 6—Kid Anahuac, Havana.....D 10
May 1—Kid Anahuac, Havana.....W 10
June 19—Luis Galvani, Havana.....W 10
Aug. 14—Frankie Sodano, Havana.....W 10
Oct. 2—Ciro Morasen, Havana.....L 10
Dec. 11—Tony Grasso, Havana .....KO 2

1955

Feb. 10—Roberto Delgado, Santa Clara..W 10
Apr. 23—Harry Smith, Havana.....KO 7
June 29—Lauro Salas, Havana.....KO by 9
Aug. 10—Ciro Morasen, Havana.....KO by 12
Nov. 22—Chico Medina, Havana.....W 10

1956

May 7—Victor "Sonny" Leon, Caracas .....L 10
Aug. 25—Russ Tague, Havana.....W 10
Sept. 29—Orlando Castillo, Havana.....W 10
Dec. 8—Pete Kawala, Havana .....W 10

CHICO GARCIA 2-2

Mexico City, Mexico, Bantamweight

1956

Feb. 1—Jorge Salazar, Mexico City....W 6
Mar. 17—Juan Alcantara, Mexico City..W 6
Sept. 1—Pepe Chavarria, Mexico City...L 8
Nov. 7—Eduardo Guerrero, Mexico City .....KO by 7

EPIFANIO GARCIA 0-4

Mexican Featherweight

1955

Aug. 16—Larry Vasquez, Richmond.....L 10
Sept. 1—Lauro Salas, Los Angeles...KO by 7

1956

July 28—Reyes Lopez, Mazatlan....KO by 3
Dec. 15—Baby Concer, Chihuahua..KO by 1

FELIX GARCIA 8-7

Cuba Lightweight

1954

Feb. 13—Gervasio Rodriguez, Havana....L 6
Feb. 27—Osvaldo Castillo, Havana.....KO 3
Mar. 20—Pedro Calderon, Cardenas....KO 3
Mar. 27—Orlando Gonzalez, Havana.....W 6
June 12—Julian Perez, Havana.....L 6
July 10—Julian Perez, Havana.....W 6
Aug. 18—Emilio Figueroa, Havana.....KO 6
Oct. 2—Papelero Sanchez, Havana.....W 8
Dec. 4—Fernando Silva, Havana.....L 10

1955

Feb. 23—Fernando Silva, Havana...KO by 8
May 19—Rene Avelle, Santa Clara..KO by 2
Nov. 22—Juan Medina, Havana.....W 8

1956

Feb. 4—Marino Gonzalez, Havana....KO 5
Mar. 2—Julian Perez, Havana.....L 8
Apr. 7—Tato Martinez, Havana...KO by 2

HECTOR GARCIA 25-10

Durango, Mexico, Lightweight

1953

Feb. 7—Francisco Orona, Durango.....W 6
Feb. 14—Marcel Varges, Durango.....W 10
Mar. 7—Relampago Name, Durango....W 8
Mar. 21—Chava Banuelos, Durango....KO 2
Apr. 4—San Luis Kid, Torreon.....K0 9
May 2—Manuel Delgado, Durango..KO by 4
May 30—Carlos Leyva, Durango.....KO 6
June 23—Manny Castro, Durango.....WD 3
Aug. 4—Tigre Villagren, Durango.....W 10
Sept. 1—Huracan Delgado, Durango...KO 5
Oct. 6—Marcelo Vargas, Durango..KO by 2

1954

Feb. 4—Relampago Name, Durango....KO 2
Feb. 11—Rafael Vazquez, Durango.....KO 7
Mar. 11—Luis Olivas, Durango.....KO 3
Apr. 8—Chico Martinez, Durango.....W 10
Apr. 29—Mario della Rosa, Durango....KO 4
May 22—Manuel Monoz, Durango.....KO 10
June 16—Salvador Mares, Durango.....L 10
July 27—Bobby Silva, Durango.....KO 6
Aug. 31—Pedro Pina, Torreon.....KO 5
Sept. 7—Domingo Hidalgo, Durango...KO 2
Sept. 21—Rudy de Hoyos, Durango.....W 10
Oct. 1—Manuel Munoz, Torreon .....KO 10
Oct. 26—Felipe Sosa, Torreon .....L 10
Nov. 12—Chino Padilla, Torreon .....KO 4
Dec. 9—Juan Leanos, Torreon.....W 10

1955

Feb. 24—Cesar Saavedra, Laguna.....L 10
Mar. 31—Beto Leanos, Laguna.....W 10
May 21—Beto Carbajal, Laguna.....L 10
July 22—Julio Escobedo, Laguna....KO by 9

1956

Mar. 3—Manuel Pizana, Mexico City..KO 5
Apr. 25—Jose Galicia, Mexico City.....KO 2
May 11—Trini Ruiz, Gomez-Palacio.....L 10
Sept. 22—Carlos Arregui, Gomez-Palacio .....KO by 2
Oct. 14—Arnold Hill, Los Mochis...KO by 5

Rudy Garcia

HECTOR GARCIA 1-8-2

Los Angeles, Calif., Lightweight

1954

Nov. 15—Willie Lucero, Los Angeles_KO by 4

1955

Jan. 20—Bobby Ramajo, Los Angeles____L 4
Mar. 31—Mel Ferguson, Los Angeles_____L 4
May 10—Bobby Ramajo, Ocean Pk..KO by 4
Oct. 20—Tony Reyes, Los Angeles_____D 4

1956

Jan. 5—Herman Beasley, Los Angeles_W 4
Jan. 19—Ray Copeland, Los Angeles _____KO by 2
Apr. 12—Lloyd Fowler, Los Angeles_____L 4
Sept. 5—Benny Robledo, Hollywood _____KO by 2
Sept. 20—George Weiner, Fresno_____D 4
Oct. 18—Dick McGhee, Fresno ____KO by 3

JIMMY GARCIA 2-11-1

Puerto Rican Light Heavyweight

1955

May 10—Frank La Polla, New York_____L 4
June 16—Yvon Durelle, Moncton____KO by 8
June 22—Frank La Polla, New York_____L 4
Sept. 9—Jimmy Clemente, New York____L 4
Oct. 11—Al Hersh, Trenton_____D 8
Nov. 15—Al Hersh, Trenton_____KO 4
Nov. 29—Johnny Bowman, Treton_____KO 2

1956

Jan. 26—Angelo DeFendis, New York _____KO by 2
Feb. 20—Jimmy Skinner, New York_____L 6
Apr. 2—Dick Lowery, New York_____L 4
Apr. 6—Burke Emery, Syracuse_____L 6
May 7—Burke Emery, New York_____L 6
July 2—Calvin Davis, New York_____L 6
Sept. 10—Jimmy Beau, Stamford____KO by 4

JUAN (JUANENE) GARCIA 6-5

Mexico City, Mexico, Featherweight

1955

Dec. 3—Carlos Ayala, Mexico City_____L 6
Dec. 17—Rodolfo Juarez, Mexico City_KO 2
Dec. 20—Jose Alvarado, Matamoros_____W 6

1956

Feb. 4—Pedro Tostado, Mexico City..KO 1
Feb. 25—Luis Brito, Mexico City_____KO 1
Mar. 25—Indio Conde, Mexico City_____L 6
May 5—Beto Rodriguez, Mexico City_KO 2
June 23—Carlos Arregui, Mexico City _____KO by 7
Aug. 4—Al Olivera, Mexico City_____L 8
Sept. 22—Lalo Camarena, Mexico City___L 8
Nov. 10—Alvaro Collazo, Mexico City ..W 8

LAURO GARCIA 1-2

Mexican Featherweight

1956

May 12—Cuevro Terraza, Mexico City_KO 7
June 9—Luis Espinosa, Mexico City_____L 8
July 14—Luis Espinosa, Mexico City_____L 8

MARGARITO GARCIA 1-6-1

Juarez, Mexico, Welterweight

1955

Apr. 25—Johnny Ward, Corpus Christi..L 6
May 16—Andrew Villareal, Corpus Christi _____KO by 2
Oct. 11—Lou Skrobarczyk, Corpus Christi _____L 4
Oct. 17—Danny Dunn, Corpus Christi_KO 1
Nov. 1—Ariaz Gutierrez, Corpus Christi_L 4

1956

Mar. 20—Tommy Elder, Houston____KO by 3
Mar. 26—Al Boudreaux, Corpus Christi..L 10
Aug. 6—Willie Roach, Austin_____D 4

MIGUEL (MIKE) GARCIA 3-2-2

Mexican Bantamweight

1956

Feb. 15—Tony Alamillo, Mexico City..KO 5
Feb. 23—Jorge Valverde, Gomez-Palacio D 10
Mar. 7—Roque Fernandez, Mexico City_L 10
July 4—Jorge Gabino, Mexico City_____D 10
Aug. 15—Patito Espindola, Mexico City KO 9
Oct. 24—Chuy Guerrero, Mex. City ____W 10
Dec. 15—Joe Medel, Acapulco_____KO by 2

PEDRO GARCIA 10-12-2

Mexico City, Mexico, Bantamweight

1952

Nov. 26—Mike Cruz, Mexico City_____W 10
Dec. 10—Gregorio Medina, Mexico City KO 7

1953

Jan. 28—Martin Morales, Mexico City..W 10
Mar. 4—Babe Garcia, Mexico City_____W 10
Apr. 8—Marciano Bermundez, Mexico City _____D 10
May 13—Roberto Razo, Mexico City KO by 8
July 29—Memo Sanchez, Mexico City___L 10
Sept. 2—Tacho Martinez, Mexico City..KO 6

1954

Jan. 2—Baby Lopez, Mexico City_____KO 2
Feb. 24—Chebo de la Torre Mexico City _____W 10
May 19—Kid Campeche, Mexico City____D 10
July 10—Kid Campeche, Mexico City___W 10
Aug. 7—Babe Rivera, Mexico City..KO by 4
Sept. 17—Lucio Gonzalez, Torreon_____L 10
Oct. 20—Rudy Coronado, Mexico City _____KO by 3
Oct. 30—Otilio Galvan, Monterey_____L 10

1955

Jan. 15—Memo Sanchez, Mexico C..KO by 4
Apr. 30—Jose Luis Mora, Mexico City..KO 10
May 20—Jorge Valverde, Torreon___KO by 1
June 22—Rudy Coronado, Mexico C..KO by 4
Sept. 10—Ricardo Moreno, Mex. City_KO by 1

1956

Feb. 11—Kid San Martin, Mexico City..W 10
Mar. 7—Gilardo Bacho, Mexico City _____KO by 5
May 17—Mario Ruiz, Puebla_____L 10

ROBERTO GARCIA 8-2

Acapulco, Mexico, Featherweight

1956

Feb. 4—Ignacio Paredes, Acapulco____KO 5
Feb. 18—Lauro Garcia, Acapulco_____W 8
Mar. 3—Ramon Gonzalez, Acapulco____W 10
Apr. 21—Gilardo Bacho, Acapulco_____L 10
June 23—Gilardo Bacho, Acapulco_____W 10
July 7—Manuel Rodriguez, Acapulco_KO 4
July 28—Memo Baltazares, Acapulco _____L. Dis. 2
Aug. 18—Roy Hernandez, Mexico City..W 10
Oct. 3—Roy Hernandez, Mexico City..W 10
Oct. 20—Collier Cox, Mexico City ____KO 7

ROLANDO (ROLY) GARCIA 14-4

Cuban Lightweight

Born, Sept. 12, 1936, Santiago de Cuba, Oriente.

1954

Aug. 21—Idilio Velasquez, Havana_____KO 1
Oct. 2—Baby Rosales, Havana_____W 2
Dec. 4—Gilberto Castaneda, Havana____W 4
Dec. 30—Armando Castillo, Stgo. de Cuba _____KO 1

1955

Jan. 16—Emilio Villalon, Stgo. de Cuba KO 1
Jan. 22—Pablo Martinez, Stgo. de Cuba..W 6
Feb. 25—Angel Tamayo, Stgo. de Cuba_KO 5
Mar. 3—Pablo Sanchez, Santa Clara___KO 2
Apr. 16—Juan Fernandez, Havana_____KO 4
May 14—Marcos Ruia, Havana_____KO 1
June 4—Lourdes Tartabull, Havana___KO 2
June 25—Baby Rosales, Havana_____L 4
July 9—Felix Pomares, Havana_____KO 2
July 21—Felix Triana, Santa Clara_____L 6
Sept. 17—Mario Castillo, Havana_____KO 3
Nov. 18—Vicente Rivas, Caracas_____W 6

1956

May 19—Santiago Ramirez, Havana_____L 6
July 14—Angel Garcia, Havana_____L 6

RUDY GARCIA 36-10-1

Los Angeles, Cal., Featherweight

1948

Aug. 24—Santos Salas, Los Angeles____KO 2
Sept. 7—Cadillac Clemmens, Los Ang..KO 3
Oct. 12—Chuck Edwards, Los Angeles_KO 1
Oct. 29—Reuben Torres, Hollywood_____D 4
Nov. 9—Reuben Torres, Los Angeles____W 4
Nov. 23—Manuel Hernandez, Los Ang...KO 1
Dec. 10—Willie Clements, Hollywood___KO 1

Rudy Garcia

Dec. 14—Roosevelt Bonner, Los Ang...KO 1
Dec. 27—Roosevelt Bonner, Los Ang...KO 1

1949

Jan. 18—Panchito Uribe, Los Angeles...KO 8
Mar. 1—Panchito Uribe, Los Angeles...W 10
May 17—Al Arenas, Los Angeles...W 10
June 24—Little Palma, Hollywood...KO 2
July 12—Jimmy Savala, Los Angeles...W 10
Sept. 23—Jackie Blair, Hollywood...W 10
Oct. 18—Joey Clemo, Los Angeles...W 10
Dec. 13—Rocky Lucero, Los Angeles...KO by 9

1950

Apr. 19—Rudy Vasquez, South Gate...KO 4
May 15—Rudy Vasquez, Ocean Park...W 10
July 14—Harold Dade, Hollywood...KO 11
Aug. 11—Rudy Vasquez, Hollywood...KO 4
Oct. 13—Conrad Castanon, Hollywood...KO 8
Dec. 8—Lauro Salas, Hollywood...L 12

1951

Jan. 5—Lauro Salas, Hollywood...W 10

1952

Aug. 26—Joe Torres, Los Angeles...KO 2

1953

Apr. 4—Ruben Smith, Hollywood...W 10
June 13—Chico Rosa, Hollywood...KO 8
July 10—Dave Gallardo, Hollywood...L 6
(Calif. State Featherweight Title)
Aug. 15—Baby Ortiz, Mexico City...L 12
Sept. 26—Baby Ortiz, Mexico City...L 10
Oct. 27—Auburn Copeland, Los Angeles W 10
Dec. 8—Al Cruz, Los Angeles...L 12

1954

Sept. 25—Al Cruz, Hollywood...W 12
(Won California State Title)
Oct. 25—Carmelo Costa, Brooklyn...W 10
Nov. 13—Augie Villa, Hollywood...W 10
Dec. 13—Gene Smith, Brooklyn...KO 6

1955

Jan. 10—Bobby Bell, Brooklyn...L 10
Mar. 14—Nate Brooks, Brooklyn...KO 4
Apr. 25—Lulu Perez, Brooklyn...L 10
Aug. 6—Gil Cadilli, Hollywood...KO by 7

1956

May 26—Joel Sanchez, Ensenada...W 10
June 8—Joel Sanchez, Mexicali...L. Dis. 10
June 18—Collier Cox, Tucson...KO 8
July 9—Frankie Salas, Tucson...W 10
July 19—Cesar Saavedra, Los Angeles...KO 5
Aug. 16—Larry Vasquez,
San Francisco...KO 6
Sept. 25—Jose Lopez, Los Angeles...KO 1
Oct. 30—Billy Peacock, Los Angeles KO by 6

JAVIER GARFIAS 4-4

Mexican Bantamweight

1956

Apr. 4—Chiquilin Torres, Mexico City...L 6
Apr. 21—Toro Padilla, Acapulco...L 10
July 11—Pepe Acevedo, Mexico City...KO 1
Aug. 25—Jorge Salazar,
Mexico City...KO by 6
Sept. 29—Roberto Mar, Mexico City...W 6
Nov. 3—Eleaszer Gonzalesz, Mex. City...W 6
Nov. 28—Chucho Alarcon, Mexico City...KO 2

DICK GARNICA 2-4

Port Arthur, Texas, Lightweight

1955

Sept. 13—Floyd East, Port Arthur...L 6
Nov. 10—Johnny Sheridan, Dallas...KO 2
Dec. 1—Gil Tapia, Dallas...L 6

1956

Apr. 17—Tommy Elder, Houston...KO by 6
May 1—Floyd East, Lake Charles...KO by 4
June 21—Frankie Corpus, Dallas...KO 5

DOUG GARRETT 4-6-3

San Francisco, Calif., Welterweight

1956

Feb. 22—Mutt Goodwin, Richmond...D 4
Mar. 6—Tony Moss, Richmond...KO by 1
Mar. 29—Deacon Bryant,
San Francisco...KO 1
Apr. 5—Don Kelly, San Francisco...L 4
June 14—Tony Moss, San Francisco...D 4
June 21—Benny Diles, San Francisco...D 4
July 4—Jerry Hall, Oakland...KO 3
July 9—Al Vigil, Stockton...KO 1
July 31—Cleo Frazier, Stockton...L 4
Sept. 4—Tony Moss, Stockton...L 4
Oct. 1—Julian Valdez, Stockton...L 4
Nov. 14—Edgar Jones, Stockton...W 4
Dec. 11—Abe Nance, Stockton...KO by 4

DEVINE GARRIS 5-2-1

Farmersville, La., Welterweight

1954

Oct. 18—Rocky Scott, Monroe, La...KO 3

1955

July 25—Al Horotn, Monroe, La...D 4
Aug. 22—Rex Thornton, Monroe, La...W 4
Sept. 26—Gene Sargent, Monroe...W 4
Sept. 27—Harold Redman,
Beaumont...KO by 2
Dec. 20—Dwayne Cooley, Monroe...W 4

1956

Aug. 6—John Rinehart, Monroe...KO 1
Sept. 17—Buck Woods, Monroe...KO by 4

AL GARZA 6-9

Wilmington, Calif., Welterweight

1955

Mar. 12—Manny Otero, Hollywood...W 4
Mar. 19—Jerry Marcus, Hollywood...KO by 1
Apr. 16—Ray Fuentes, Hollywood...L 4
June 11—Manny Otero, Hollywood...W 4
June 21—Don McCoy, Ocean Park...L 4
June 23—Lloyd Fowler, Los Angeles...KO by 2
July 30—Tommy Garzelli, Hollywood...W 4
Aug. 2—Clinton Kennedy, Ocean Park...KO 3
Aug. 16—Rudy Mendoza, Ocean Park...L 4
Sept. 8—Mel Ferguson, Los Angeles...L 4
Oct. 1—Billy Blevins, Hollywood...L 4

1956

Mar. 17—Jake Sanchez, Hollywood...L 4
Mar. 22—Jimmy Plair, Los Angeles...W 4
Apr. 5—Rento Munez, Los Angeles...W 4
May 12—Ray Porras, Hollywood...L 4

BOBBY GARZA 18-20-6

Corpus Christi, Tex., Lightweight

1952

Jan. 14—Andy Zamarippa,
Corpus Christi...W 4
Jan. 21—Joe Boland, Corpus Christi...W 4
May 19—Manuel Avila, Corpus Christi...W 4
June 17—Joe Boland, San Antonio...L 4
July 1—R. F. Henry, San Antonio...W 4
Sept. 30—Guadalupe Prieto, Robstown...W 4
Oct. 13—Milo Gaytan, Corpus Christi...L 4
Nov. 11—Howard Van Winkle,
San Antonio...KO 4

1953

Feb. 3—J. W. Henry, San Antonio...W 6
Mar. 9—J. W. Henry, Corpus Christi...L 6
Apr. 6—Tony Garcia, Corpus Christi...W 8
June 8—Joe Felan, Corpus Christi...KO by 7
Aug. 3—Andy Zamarippa, Corpus
Christi...D 5
Sept. 1—Paul Jorgeson, Houston...L 8
Sept. 29—Doug Medley, San Antonio KO by 5
Oct. 13—Henry Luera, Houston...D 5
Nov. 3—Henry Luera, Houston...D 8
Dec. 15—Paul Jorgenson, Houston...L 10

1954

Jan. 12—Hector Bacuetes, Galveston...D 8
Feb. 9—Eddie Bertolino, Galveston KO by 2
Apr. 22—Tony Rios, Kingsville...W 6
June 21—Alvino Trevino, Robstown...D 5
July 19—Alvino Trevino, Robstown...W 5
July 26—Ace Droddy, Robstown...L 4
Sept. 28—Baby Alaniz, San Antonio...KO 2
Nov. 26—Tony Garcia, Beeville...KO 3
Nov. 30—Ray Riojas, San Antonio...KO by 4

1955

Feb. 22—George Easterling, Beaumont...L 6
Mar. 22—J. W. Henry, Beaumont...L 6
Mar. 28—Buck Garrett, Corpus
Christi...KO 3
June 6—Polo Patino, Corpus Christi...KO 1
June 20—Curt Woolwine, Corpus
Christi...KO 5
July 11—Gil Tapia, Corpus Christi...L 8
July 15—J. W. Henry, Port Arthur...L 6
Oct. 11—Kid Campeche, Corpus Christi...L 10
Oct. 17—Johnny Gaitan, Corpus Christi...L 6

Henry (Pappy) Gault

Nov. 1—Gil Tapia, Corpus Christi.....W 10
Nov. 14—Pat Brown, Corpus Christi....D 8

1956

Jan. 10—Danny Wilson, San Antonio...W 6
Mar. 20—Davey Walden, Houston...KO by 1
Apr. 30—Al Boudreaux, Corpus Christi..L 6
June 18—Pat Brown, Corpus Christi.....W 6
July 9—Speedy Davidson, Corpus Christi .....L 6
Nov. 26—Floyd East, Galveston .....L 6

EDDIE GASPORA 6-0

Hollywood, Calif., Lightweight

1956

Oct. 27—Leon Mitchell, Hollywood.....W 4
Nov. 3—Norbert Galindo, Hollywood...W 4
Nov. 17—Norbert Galindo, Hollywood...W 4
Dec. 4—Hiram Bettancourt, Hollywood .....KO 2
Dec. 8—Benny Robledo, Hollywood....W 4
Dec. 22—Ray Cook, Hollywood.....KO 3

HENRY (PAPPY) GAULT 53-19-2

Spartanburg, S. C., Bantamweight. Born, February 9, 1929.

1948

Nov. 6—Don Smith, Lancaster, S. C.....W 4
Nov. 18—Eddie Sizemore, Asheville.....KO 3
Nov. 26—Don Smith, Carlotte .....W 6
Dec. 7—Bert Calahan, Asheville.....KO 5
Dec. 17—Eddie Sizemore, Gaffney, S. C. KO 3

1949

Jan. 13—Ted McFalls, Aiken .....W 6
Jan. 21—Bascomb Bradley, Union, S. C. KO 5
Jan. 27—Jimmy McLaurin, Aiken.....W 6
Feb. 19—Jackie Fields, Asheville.....KO 3
Mar. 3—Shorty Horan, Asheville.....KO 5
Mar. 10—Don Smith, Union S. C.....W 10
Mar. 24—Ted McFalls, Concord.....W 6
Apr. 4—Don Smith, Charlotte.....W 6
Apr. 6—Don Smith, Spartanburg.....KO 2
Apr. 16—Kid Bailey, Asheville.....W 8
June 24—Bert Calahan, Greensboro.....W 6
July 29—Bert Calahan, Spartanburg....KO 5
Sept. 6—Don Cooper, Asheville.....KO 6
Sept. 22—Lew Yonkers, Asheville.....W 10
Nov. 10—Julius Luke, Columbia.....W 10

1950

Mar. 4—Julius Luke, Charleston.....W 8
Apr. 7—Julius Luke, Augusta.....W 10
May 31—Julius Luke, Spartanburg.....W 10
Oct. 10—Frankie Sodano, New York.....L 8

1951

Jan. 19—Bill Bossio, Miami .....L 10
Mar. 15—Al Redlund, Aiken .....KO 2
Apr. 2—Bill Bossio, Newark .....L 8
Apr. 20—Jackie Luke, Macon .....W 8

1952

Feb. 29—Don Webber, Aiken.....W 10
Apr. 8—Orlando Echevarria, Miami ...W 10
July 10—Buddy Baggett, Spartanburg...W 8
July 15—Enrique Lamelas, Miami Beach..D 10
Aug. 30—Puppy Garcia, Havana....KO by 8
Sept. 29—Puppy Garcia, Havana....KO by 3
Oct. 27—Fernando Gagnon, Quebec.....W 12 (North American Bantamweight Title)
Dec. 1—Fernando Gagnon, Quebec....W 12

1953

Jan. 16—Johnny Arduini, Spartanburg KO 5
Jan. 26—Charlie De Bow, Quebec City..W 10
Feb. 12—Jimmy Merritt, Asheville.....KO 1
Feb. 23—James Baggett, Roanoke.....W 15
Mar. 2—Curtis Ennis, Asheville.....KO 4
Mar. 24—Morrie Treadway, Aiken.....KO 4
Apr. 2—Billy Lima, Spartanburg.....W 10
Apr. 15—Robert Cohen, Paris.....L 10
May 23—Many Castro, Spartanburg....KO 10
June 8—Billy Lima, Columbus.....KO 9
July 16—Yogi O Berra, Greenville.....KO 6
July 21—Alex Santoy, San Antonio.....W 10
Aug. 17—Billy Peacock, Brooklyn.....L 12 (Lost No. American Bantamweight Title)
Sept. 2—Teddy Roberts, St. Louis.....W 10
Sept. 12—Cleo Ortiz, Greenville.....KO 6
Nov. 13—Jimmy Carruthers, Sydney....L 15 (World Bantamweight Title)

1954

Jan. 10—Chamrern Songkitrat, Bangkok..L 10
Mar. 15—Nate Brooks, Brooklyn.....L 10
May 22—Filberto Osario, Charlotte.....W 10
July 27—Billy Short, Charlotte.....D 10
Aug. 3—Gil Geekie, Spartanburg.....W 12
Oct. 2—Willie Toweel, Johannesburg....L 10
Nov. 16—Filberto Osario, Washington....L 10
Dec. 9—Johnny O'Brien, West Palm Beach .....L 15

1955

Feb. 21—Ernie (Red) Martinez, Denver..L 10
Apr. 9—Keeny Teran, Hollywood...KO by 2
May 31—Jimmy Calcutt, Florence .....W 10
June 27—Jimmy Calcutt, Florence.....KO 2
July 12—Paul Jorgensen, Houston.....L 10
Aug. 9—Filberto Osario, Spartenburg...W 10
Sept. 27—Willie Pep, Holyoke .....L 10
Nov. 18—Freddy Hartell, Knoxville....KO 3
Nov. 29—Willie Pep, Tampa.....L 10
Dec. 22—Johnny O'Brien, Spartanburg...W 15

1956

Jan. 26—Jimmy Calcutt, Spartanburg..KO 7
Feb. 16—Bobby Singleton, Spartanburg..W 10
May 21—Manny Moroz, Florence.....KO 8
Aug. 13—Ricardo Moreno, Tijuana...KO by 3

NORM GAUTREAU 2-7

Moncton, N. B., Canada, Welterweight

1955

Sept. 15—Dave Grant, Portland.....W 4
Sept. 22—Don Vincent, Portland.....KO 3
Oct. 4—Steve Ward, Holyoke.....L 6
Oct. 11—Young Sharkey, Holyoke.....L 4
Oct. 15—Paul Holman, Boston.....L 4
Oct. 25—Billy Clark, Holyoke.....L 6

1956

June 4—Cobey McCluskey, Stellarton....L 10
July 3—Gerry Frazer, Halifax.....L 8
Oct. 4—Gaston Roy, Moncton.....KO by 3

GIL GEEKIE 6-7-1

London, Ont., Can., Bantamweight (Early Record Incomplete)

1951

Dec. 16—Bobby Veitch, London, Ont.....W 4

1952

Aug. 2—Dick Cassidy, Detroit.....L 4
Nov. 6—Eddie Crawford, Saginaw.....L 4

1953

(Inactive)

1954

Mar. 8—Steve Horvath, Hamilton.....W 6
May 15—John Hodiak, Hamilton.....W 6
July 2—Joey Hill, Kitchener.....W 6
Aug. 3—Henry (Pappy) Gault, Spartanburg .....L 12
Nov. 1—Jerry Simpson, Montreal .....D 6
Dec. 9—Wal Marcel, London, Ont.....KO 2

1955

Jan. 25—Dick Ramazetti, Detroit.....L 6
Apr. 16—Ples Gilmore, Traverse City....L 4
Apr. 26—Steve Horvath, Toronto.....W 4
Sept. 3—Eddie Crawford, Cleveland KO by 3

1956

May 28—Pat Supple, Quebec City...KO by 9

EDMUND (EDDIE) GEORGE 7-7-3

New York, N. Y., Middleweight

1951

Feb. 3—Henry Harper, Brooklyn .....KO 1
Feb. 24—Herbert Hayes, Brooklyn .....L 4
Apr. 21—Jimmy Childs, Brooklyn .....L 4

1952

Mar. 22—Jimmy Williams, Brooklyn....L 4
Apr. 5—Mack Stamford, Brooklyn.....L 4

1953

Mar. 3—Curtis Bruce, Brooklyn.....L 4
Apr. 2—Sid Barry, New York.....W 4

1954

Jan. 19—Jimmy Doxie, White Plains....W 4
Mar. 5—Bob Rush, New York.....KO 3
Apr. 19—Johnny Davis, Brooklyn.....D 4
May 7—Charley Moss, New York.....W 4
June 21—Don Bryant, Brooklyn.....L 6
Oct. 11—Otis Woodard, New York.....D 4

1955

Nov. 21—Curtis Bruce, New York.....W 6

1956

Mar. 5—George Harrell, New York KO by 4
July 20—Leroy Oliphant, New York.....D 4
Aug. 28—Willie Boyd, Saratoga Springs..W 8

Joey Giambra - Joey Giardello

WILLIAM JOSEPH (JOEY) GIAMBRA
Buffalo, N. Y., Middleweight
Born, July 30, 1931. 48-4-1

1949

June 28—Lee Phillips, Ft. Erie.....KO 2
Sept. 27—Jesse Bradshaw, Buffalo .....D 4
Nov. 7—Manuel Gonzales, Buffalo.....KO 2
Nov. 15—Danny Junior, Buffalo.....KO 2
Nov. 29—Henry Powell, Rochester.....KO 1

JOEY GIAMBRA, Buffalo, N. Y.

1950

Jan. 10—Johnny Miller, Buffalo.....KO 1
Feb. 7—Leroy Nolan, Buffalo.....KO 2
May 2—Sammy Daniels, Buffalo .....KO 3
May 16—Rolly Johns, Buffalo.....W 6
Aug. 16—Gordon Hunt, Buffalo.....KO 2
Sept. 16—George Warren, Erie.....KO 2
Sept. 25—Pete Pauline, Buffalo.....KO 1
Oct. 30—George Andrews, Rochester...KO 1
Nov. 14—Jessie Bradshaw, Buffalo.....W 8

1951

Feb. 20—Eddie Grambell, Buffalo .....KO 1
Mar. 7—Kid Bartley, Detroit .....KO 3
Mar. 28—Mel Reed, Detroit .....KO 1
May 22—Johnny Cesario, Buffalo .....L 8
June 6—Al Adams, Detroit.....W 6
Sept. 5—Herbie Phillips, Detroit .....KO 3
Oct. 11—Maurice Jenkins, N. Y. .....KO 1
Oct. 18—Hurley Sanders, N. Y.....W 8
Nov. 3—Charley Early, Brooklyn.....KO 7
Nov. 24—Gus Rubicini, Brooklyn.....W 8

1952

Jan. 12—Mario Moreno, Brooklyn.....W 8
Feb. 22—Sal Di Martino, New York....W 8
June 6—Tony Amato, New York.....KO 7
Sept. 15—Billy Whye, Syracuse.....W 6
Oct. 13—Joey Giardello, Brooklyn.....L 10
Nov. 11—Joe Giardello, Buffalo .....W 10

1953

Jan. 26—Danny Womber, Brooklyn....W 10
Feb. 24—Bernie Docusen, Buffalo.....KO 7
Mar. 10—Otis Graham, Brooklyn.....W 10
Apr. 18—Danny Womber, Buffalo.....W 10
Apr. 27—Otis Graham, Toronto.....W 10
June 20—Tuzo Portuguez, Buffalo.....W 10
Sept. 28—Tuzo Portuguez, Buffalo.....W 10
Oct. 28—Don Oates, Cleveland.....KO 1
Dec. 4—Jimmy Herring, N. Y. City...KO 4

1954

Jan. 6—Bobby Dykes, Miami Beach....L 10
Feb. 12—Italo Scortichini, New York....W 10
In U. S. Army at Ft. Hood, Texas.

1955

Apr. 5—Andy Anderson, Galveston...KO 7
Apr. 26—Jimmy Welch, Houston.....W 10
May 5—Sherman Williams, Austin....KO 6
June 11—James Watkins, Killeen.....KO 2
Aug. 26—Carl Bobo Olson, San Fran.....L 10

1956

Jan. 25—Al Andrews, Norfolk.....W 10
Apr. 6—Johnny Sullivan, Syracuse.....W 10
June 13—Johnny Sullivan, Syracuse.....W 10
Aug. 3—Rocky Castellani, New York...W 10
Oct. 19—Gil Turner, New York .....W 10
Nov. 27—Sammy Walker, Buffalo .....W 10
Dec. 10—Rocky Castellani,
San Francisco .....W 10

JOEY GIARDELLO
(Carmine Tillelli) 64-13-5
Southwark, Pa., Middleweight
Born, July 16, 1930, Brooklyn, N. Y.

1948

Dec. 30—Willie Wigfall, Philadelphia...KO 1

1949

Feb. 24—Clyde Diggs, Philadelphia.....D 6
Mar. 15—Don Ennis, Reading.....KO 4
Apr. 7—Billy Montgomery, Phila.....KO 1
Apr. 25—Ray Morris, Wilkes-Barre.....W 4
Apr. 28—Joe Aurillo, Philadelphia.....W 6
May 2—Emerson Charles, Philadelphia W 4
June 6—Henry Vonsavage, Phila. .....KO 2
June 20—Ray Hass, Philadelphia.....KO 3
July 13—Leroy Fleming, Washington...KO 1
Nov. 14—Mitchell Allen, Philadelphia...W 6
Dec. 5—Jim Dockery, Philadelphia....KO 2

1950

Jan. 5—Johnny Fry, Philadelphia.....W 6
Jan. 16—Joe D. Martino, New Haven.....L 8
Jan. 26—Johnny Bernardo, Phila.....W 8
Feb. 9—Johnny Bernardo, Phila.....W 8
Mar. 23—Armando Amanini, Brooklyn..W 8
Mar. 27—Steve Sabatino, Phila.....KO 1
Mar. 29—Johnny Brown, Allentown.....W 6
Apr. 20—Tommy Varsos, Brooklyn.....KO 1
May 4—Hurley Sanders, Brooklyn.....W 8
May 17—Carey Mace, New York....KO by 8
Aug. 25—Al Berry, Scranton.....KO 1
Sept. 26—Ted DiGiammo, Wilkes-Barre.KO 1
Oct. 16—Bruce Ubaldo, Wilkes-Barre....W 8
Oct. 26—Harold Green, Brooklyn...KO by 6
Nov. 27—Gene Roberts, Philadelphia.....D 8
Dec. 18—Leroy Allen, Philadelphia.....KO 5

1951

Jan. 6—Freddie Lott, Brooklyn .....W 8
Feb. 10—Jan Henri, Philadelphia .....W 8
Feb. 22—Hal Sampson, Brooklyn .....W 8
Feb. 24—Tony Wolfe, Philadelphia ....KO 3
Mar. 15—Ray Wouters, Philadelphia .....L 8
Mar. 29—Primos Cutler, Philadelphia ...W 8
Apr. 12—Roy Wouters, Philadelphia .....W 8
Apr. 30—Ernie Durando, Scranton .....W 10

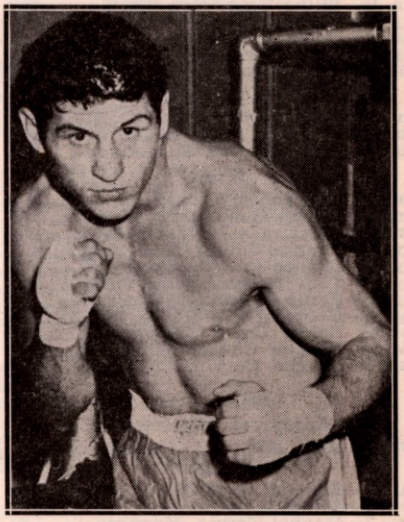

JOE GIARDELLO, Southwark, Pa.

Joey Giardello - Cirilo Gil

May 25—Gus Rubicini, New York.....L 8
Aug. 13—Otis Graham, Philadelphia....W 8
Aug. 27—Johnny Noel, Philadelphia ....W 8
Sept. 14—Tommy Bazzano, N. Y. .....W 6
Oct. 8—Tony Amato, N. Y. .....KO 7
Nov. 13—Rocky Castellani, Scranton....L 10
Dec. 12—Bobby Dykes, Miami Beach....L 10

1952

Jan. 9—Sal Di Martino, Miami Beach..D 10
Mar. 28—Sammy Giuliani, New York....D 8
May 5—Joe Miceli, Scranton.....D 10
June 5—Roy Wouters, Philadelphia.....W 6
June 23—Pierre Langlois, Brooklyn.....W 10
Aug. 4—Billy Graham, Brooklyn .....W 10
Sept. 15—Georgie Small, Brooklyn.....W 10
Oct. 13—Joe Giambra, Brooklyn .....W 10
Nov. 11—Joe Giambra, Buffalo .....L 10
Dec. 19—Billy Graham, New York.....*W 10

*In the original official decision of the referee and judges, Giardello was awarded the verdict as follows: Judge Shortell, 7 rounds to 3 and 10 points to 4 for Graham; Judge Agnello, 6 rounds to 4 and 7 points to 4 for Giardello; Referee Miller, 5 rounds to 4 for Giardello and five points to each.

Commissioners Christenberry and Powell, after the decision was rendered, changed Joe Agnello's score card which resulted in awarding the verdict to Graham. On Agnello's score card, one extra point was awarded by the Commissioners to Graham in round four and the tenth round was taken from Giardello and given to Graham who also received two points in that round. Thus the score was changed to give Graham the official split decision on the basis of the revision of Agnello's card by the Commission to read, five rounds each with Graham ahead in points, 6 to 5, thereby reversing the original majority decision of the judges and referee.

When the case came before the State Supreme Court, Justice Botein ruled that the New York State Athletic Commission had no right to reverse the scorecard of the official and decided the actual decision to be the one originally given, in favor of Giardello.

1953

Feb. 2—Harold Green, Brooklyn.....W 10
Mar. 6—Billy Graham, New York.....L 12
Apr. 7—Gil Turner, Philadelphia.....W 10
May 30—Hurley Sanders, Newark.....W 10
June 26—Ernie Durando, New York....W 10
Sept. 29—Johnny Saxton, Philadelphia...L 10
Oct. 26—Walter Cartier, Brooklyn.....W 10
Nov. 23—Tuzo Portuguez, Brooklyn....W 10

1954

Jan. 8—Garth Panter, New York.....KO 5
Feb. 5—Walter Cartier, New York.....KO 1
Mar. 19—Willie Troy, New York.....KO 7
May 21—Pierre Langlois, New York.....L 10
June 11—Bobby Jones, New York.....W 10
July 7—Billy Kilgore, Philadelphia.....W 10
Sept. 24—Ralph Jones, Philadelphia.....W 10

1955

Jan. 25—Al Andrews, Norfolk.....W 10
Feb. 15—Andy Mayfield, Miami Beach..KO 8
Mar. 1—Peter Muller, Milwaukee.....KO 2

1956

Feb. 11—Tim Jones, Trenton.....KO 10
Mar. 10—Hurley Sanders, Paterson.....W 10
Mar. 27—Joe Shaw, Philadelphia.....W 10
May 7—Charlie Cotton, New York.....L 10
May 28—Charlie Cotton, New York.....L 10
July 2—Tony Baldoni, New York.....KO 1
July 26—Franz Szuzina, Milwaukee.....W 10
Aug. 28—Georgia Kid, Miami Beach...KO 9
Sept. 28—Bobby Boyd, Cleveland.....KO 5
Nov. 15—Charlie Cotton, Milwaukee....W 10
Dec. 15—Charlie Cotton, Cleveland ....W 10

CIRILO GIL

Argentine Welterweight

Born, July 29, 1931. 44-1-2

1952

Jan. 19—Ernesto Tello, Mendoza.....KO 4
Feb. 2—Roberto Arturo, Mendoza.....KO 4
Mar. 7—Manuel Torres, Mendoza.....W 10
Mar. 21—Adolfo Igriega, Mendoza.....W 10
Apr. 12—Domingo Ferro, Mendoza.....KO 5
May 3—Juan C. Gonzalez, Mendoza....W 10
Oct. 3—Juan Strano, Mendoza.....W 10
Nov. 5—Mario Salinas, Mendoza.....KO 3
Nov. 15—Mario Salinas, Mendoza.....KO 2
Dec. 5—Oscar Flores, Mendoza.....W 10

1953

Jan. 10—Elias Junco, Mendoza.....KO 3
Jan. 31—Federico Guerra, Mendoza.....W 10
Feb. 27—Jose Valenzuela, Mendoza.....KO 6
Apr. 4—Oscar Flores, Mendoza.....D 10
Dec. 19—Aurelio Diaz, Mendoza.....W 10

1954

Jan. 17—Federico Guerra, Mendoza.....W 10
Jan. 30—Jose M. Valdes, Mendoza.....W 10
Mar. 9—Orlando Astorga, Mendoza.....W 10
May 8—Oscar Flores, Mendoza.....W 10
June 5—Oscar Schiavelli, Buenos Aires..W 12
Aug. 18—Adalberto Ochoa, Buenos Aires .....KO 4
Sept. 18—Oscar Paez, Mendoza.....W 10
Oct. 9—Federico Guerra, Buenos Aires..D 12
Oct. 30—Jose M. Valdes, Buenos Aires..W 12

1955

Jan. 14—Manuel Oliveira, Maipu.....KO 4
Apr. 9—Paulino P. Varela, Bahia Blanca .....KO 9
Apr. 15—Armando Rizzo, Lomas de Zamora.....KO 8
Apr. 22—Luis Colman, La Plata.....W 10
May 14—Juan C. Navarro, Buenos Aires .....KO 1
May 22—Raul Dinizio, Mar del Plata....W 10
June 29—Luis Salinas, Buenos Aires.....W 12
July 23—Kid Gavilan, Buenos Aires....L 10
Oct. 1—Ernest Zetzmann, Buenos Aires .....KO 8
Nov. 4—Jose M. Valdes, Mendoza.....W 10
Nov. 27—Oscar Paez, Mendoza.....W 10

1956

Feb. 9—Orlando Astorga, San Luis....KO 4
Mar. 9—Julio Vergara, Mendoza.....W 10
Mar. 17—Raul Castroman, Buenos Aires..W 5
Apr. 22—Manuel Contreras, Mendoza..KO 2
Apr. 28—Oscar Paez, Buenos Aires....KO 2
May 11—Luis Colman, Martinez.....W 10
June 2—Martiniano Pereyra, Buenos Aires .....W 10
June 26—Enrique Dovidenko, Martinez .....W 10
July 7—Francisco Espelozin, Buenos Aires .....W 10
Aug. 17—Pacifico Campos, Santiago de Chile.....KO 3
Sept. 8—Adalberto Ochoa, Buenos Aires W 10
Sept. 22—Garbis Zakaryan, Buenos Aires W 10

EDDIE GILBERT 4-4-1

Los Angeles, Calif., Welterweight

1956

May 14—Dargin McWhorter, San Diego..L 4
May 24—Tunney Alonzo, Los Angeles...W 4
May 31—Robert E. Lee, Los Angeles.....D 4
Aug. 16—Lavon Bardsley, Los Angeles .....KO by 1
Sept. 20—DeWitt Lewis, Los Angeles.....L 4
Nov. 8—Herman Beasley, Los Angeles..W 4
Nov. 10—Jimmy Plair, Hollywood .....W 4
Nov. 22—Bert Ford, Los Angeles .....W 4
Dec. 1—Charlie Clark, Hollywood..KO by 3

JOE LOUIS GILCHRIST 7-1-1

Washington, D. C., Featherweight

1955

Apr. 20—Eddie Walters, Washington...KO 2
Sept. 30—PeeWee Waugh, Philadelphia..KO 1
Oct. 21—Silent Jones, Philadelphia.....W 5
Nov. 2—Billy Mount, Baltimore.....W 4

1956

Apr. 13—Johnny Martin, Washington...W 4
May 4—Jimmy Cooper, Washington .....KO by 1
Aug. 31—Richie Argo, Washington.....D 4
Nov. 14—Bobby Allen, Miami .....KO 1
Dec. 26—John Kelly, Miami Beach.....W 4

Sonny Gill

BILL GILL 2-3-1

Los Angeles, Calif., Welterweight

1956

June 16—Art Lopez, Hollywood L 4
July 7—Ray Porras, Hollywood L 4
July 19—Lavon Bardsley, Los Angeles TD 1
July 26—Ray Howe, Los Angeles KO 3
Aug. 25—Questa Walker, Hollywood W 4
Sept. 5—Eddie Asti, Hollywood L 4

SONNY GILL 20-6-2

Los Angeles, Cal., Middleweight

1954

Apr. 23—Vic Martin, Wilmington W 4
Apr. 29—Frank Romero, Pasadena KO 4
May 4—Bob Moreland, Los Angeles W 4
May 17—Bob Moreland, Los Angeles KO 2
June 1—Fred Hawkins, Los Angeles W 4
June 7—Joey Cardenas, Los Angeles W 4
June 19—Joey Cardenas, Hollywood W 4
July 1—Satchel Porter, Los Angeles W 6
Aug. 2—Tombstone Smith, Los Angeles KO by 4
Sept. 13—Cal Cooper, Los Angeles D 4
Oct. 18—Johnny Burch, Los Angeles W 6
Oct. 26—Georgie Holmes, Ocean Park W 6
Nov. 16—Pete Gonzalez, Ocean Park W 6
Dec. 2—Satchel Porter, Los Angeles W 4
Dec. 21—Bobby Ross, Los Angeles W 6

1955

Jan. 1—Joe Cardenas, Hollywood W 6
Jan. 25—Woody Winslow, Ocean Park KO 7
Feb. 24—Bones Davis, Los Angeles W 10
Mar. 8—Johnny Houston, Richmond D 10
May 9—Chebo Hernandez, El Paso W 10
May 26—Tombstone Smith, Los Angeles L 10
Aug. 16—Tony Pelino, Ocean Park KO by 3
Oct. 6—Rory Calhoun, Los Angeles KO by 1

1956

Jan. 28—Hank Davis, Hollywood W 6
Mar. 17—Rocky Slater, Hollywood W 6
Apr. 25—Eddie McGowan, Hollywood W 6
May 28—Ramon Fuentes, San Diego L 10
Aug. 6—Chebo Hernandez, Juarez KO by 9

RUSS GILLAM 27-54-9

Los Angeles, Calif., Middleweight

1950

Sept. 22—Rudy Martinez, Hollywood L 4
Sept. 26—Rocky Slater, Los Angeles W 4
Oct. 2—Rocky Slater, Ocean Park D 4
Oct. 6—Rudy Martinez, Hollywood L 4
Oct. 9—Bob Torrance, Ocean Park L 4
Oct. 16—Rudy Romero, Ocean Park D 4
Oct. 17—Rocky Slater, Los Angeles W 4
Oct. 27—J. J. Crackwell, Hollywood L 4
Oct. 31—Chuck Moody, Los Angeles L 4
Nov. 6—Rudy Martinez, Ocean Park L 4
Dec. 19—Frank Crane, Los Angeles W 4
Dec. 22—J. J. Cracknell, Hollywood L 4
Dec. 29—Frank Crane, Hollywood L 4

1951

Jan. 9—Frankie Crane, Los Angeles L 4
Jan. 19—Tony Renteria, Hollywood L 4
Feb. 2—Wes Echols, Hollywood KO by 4
Feb. 5—Jimmy Hayes, Ocean Park L 4
Feb. 8—Cisco Saenz, Phoenix L 6
Feb. 12—Johnny Manti, Ocean Park L 4
Mar. 16—Tony Renteria, Hollywood L 4
Mar. 26—Johnny Manti, Ocean Park W 4
Apr. 9—Loren Pro, Ocean Park W 4
Apr. 16—Loren Pro, Ocean Park D 4
Apr. 20—Loren Pro, Hollywood L 4
Aug. 14—Rocky Slater, Los Angeles L
Sept. 25—Johnny Hairston, Los Angeles W 4
Nov. 2—Dave Martinez, Los Angeles L 4
Nov. 6—Oscar Reyes, Los Angeles L 4
Nov. 30—Richie Lopez, Los Angeles L 4
Dec. 4—Ray Louis, Los Angeles L 4
Dec. 7—John Hairston, Hollywood W 4
Dec. 11—Benny Ventura, Los Angeles D 4
Dec. 14—Richie Lopez, Hollywood W 4

1952

Jan. 25—Loren Pro, Hollywood L 6
Feb. 12—Benny Ventura, Los Angeles L 4
Feb. 19—Everett Vasquez, Los Angeles L 4
Mar. 7—Cisco Saenz, Phoenix D 10
Mar. 11—Everett Vasquez, Los Angeles L 4
Mar. 12—Ernie Dickson, Las Vegas L 4
Mar. 18—Benny Ventura, Los Angeles D 4
Mar. 29—Benny Ventura, Hollywood L 4
Apr. 19—Dick Van Pool, Hollywood W 4
Apr. 26—Benny Ventura, Hollywood L 4
July 15—Don Smith, Los Angeles L 4
July 26—Jimmy Palazzola, Hollywood L 4
Aug. —Frankie O'Gara, San Diego W 4
Aug. 23—Neil Rivers, Las Vegas L 6
Aug. 26—Armando Cotero, Los Angeles L 4
Aug. 29—Harold McDonald, San Diego L 4
Sept. 2—Vincente Cantu, Los Angeles L 4
Sept. 23—Rocky Corkins, Los Angeles W 4
Sept. 30—Hank Henderson, Los Angeles L 4
Oct. 14—Rocky Corkins, Los Angeles D 4
Oct. 21—Ralph Duran, Los Angeles W 4
Oct. 28—Manuel Flores, Los Angeles KO 2
Nov. 8—Armando Cotero, Hollywood L 4
Nov. 11—Jimmy Coleman, Los Angeles L 4
Nov. 18—Tony Kequom, Los Angeles W 4
Dec. 2—Willie Jackson, Los Angeles KO 1
Dec. 23—Spencer Coleman, Los Angeles W 6
Dec. 30—Jimmy Coleman, Los Angeles L 6

1953

Jan. 13—Sammy Saunders, Los Angeles W 6
Jan. 23—Sal Flores, Los Angeles W 6
Jan. 29—Sal Flores, Los Angeles L 4
Feb. 19—Jesse Gray, Los Angeles W 6
Mar. 17—Jimmy Coleman, Los Angeles W 6
May 12—Al Duran, Los Angeles KO 2
May 19—Sammy Saunders, Los Angeles L 6
July 7—Eddie Williams, Los Angeles L 4
Sept. 19—Wes Echols, Richmond L 10
Oct. 6—Loren Pro, Los Angeles W 6
Oct. 15—Rainey Mays, Los Angeles L 6
Oct. 25—Boston Wilson, South Gate W 4
Nov. 25—Wes Echols, San Francisco L 10
Dec. 28—Eddie Williams, South Gate W 4

1954

Feb. 9—Jesse Fuentes, Los Angeles L 6
Feb. 22—Cliff Barnett, South Gate D 6
Mar. 30—Clifton Lester, Los Angeles KO 4
Apr. 23—Jimmy Smith, Wilmington L 6
June 1—Clifton Lester, Los Angeles L 6
July 23—Charlie Green, San Diego KO by 5
Oct. 19—Satchel Porter, Ocean Park L 4
Dec. 27—Frankie Parker, Los Angeles KO 2

1955

July 26—Davey Nolan, Ocean Park L 4
Aug. 9—Joey Brooks, Ocean Park D 4
Aug. 23—Joey Brooks, Ocean Park KO 3
Sept. 1—Rory Calhoun, Los Angeles L 4
Oct. 8—Tony Pelino, Hollywood L 6

1956

Feb. 13—Rocky Slater, San Diego L 6
Feb. 23—Larry Maldonado, Los Angeles L 4

JOHN GILLESPIE 9-12-2

Benton Harbor, Mich., Middleweight

1952

Aug. 29—Phil Williams, Benton Harbor W 4
Sept. —Johnny Evans, Chicago L 4
Nov. 11—Phil Williams, Chicago D 4
Dec. 8—Phil Williams, Chicago W 4
Dec. 22—Rocco Volpeiano, Chicago L 4

1953

Jan. 12—Ralph Alvarez, St. Paul L 6
Jan. 26—Tommy Swan, Chicago W 4
Feb. 2—Dick Kerber, Chicago L 5
Mar. 9—Sammy Mitchell, Chicago L 4
Mar. 24—Charley Humphreys, Milw. KO 3
Mar. 30—Johnny Evans, Chicago L 5
June 8—John Ketracide, Chicago D 4
Aug. 8—Henry Bronko, Chicago L 4
Dec. 3—Billy Sudduth, Topeka L 6
Dec. 29—Carlo Sarlo, Chicago L 4

1954

Nov. 1—Jack Sanchez, Denver W 4
Nov. 25—Andy Maes, Denver W 6
Dec. 2—Jack Sanchez, Pueblo W 4

1955

Feb. 21—Art Irlando, Denver W 5
June 7—Major Woodson, Detroit L 5

1956

Feb. 25—John L. Perry, Lansing W 4
June 23—John L. Perry, Windsor L 6
Nov. 10—Ted Wright, Detroit L 6

Jaime Gine - Danny Giovanelli

JOE GILMER

Oakland, Calif., Welterweight 11-7

1950

Oct. 23—Doug Kirby, San Francisco.....W 4

1951

Jan. 24—Bobby Sanders, Sacramento .....KO by 1
Aug. 22—Leo Anderson, Oakland.....KO 3
Oct. 8—Frankie Carter, San Fran.....KO 6
Oct. 22—Tommy Allen, San Francisco..W 4
Dec. 12—Baby LeRoy, San Francisco.....W 6

1952

Feb. 19—Virgil Akins, Los Angeles.KO by 9
Apr. 14—Baby Leroy, San Francisco....W 8
July 17—Philip Kim, Oakland.....KO by 7
Dec. 9—Ernie Green, Oakland.....W 6

1953

Feb. 28—Charley Sawyer, Hollywood....L 6
June 22—Jiggs Reed, Oakland.....W 6
Aug. 5—Ernie Greer, San Francisco....W 6

1954

Feb. 16—Dick Sizbette, Sacramento....KO 5
Mar. 23—Jiggs Reed, Richmond.....KO by 2

1955

Jan. 18—Stan Harrington, Honolulu.KO by 1

1956

July 26—Willie Morton, San Francisco..L 6
Aug. 28—Willie Lewis, Sacramento.....W 6

JAIME GINE

Argentine Lightweight
Born, April 10, 1933 40-0-2

1954

Feb. 26—Jorge Castro, Cordoba.....KO 5
Mar. 26—Manuel Laspiur, Cordoba.....W 8
Apr. 21—Miguel Ogidos, Cordoba.....W 10
May 12—Nicolas Ojeda, Cordoba.....W 10
June 11—Carlos Casas, Cordoba.....KO 7
June 23—Ramon Novarro, Cordoba.....W 10
July 28—Elvio Heredia, Cordoba.....W 10
Aug. 13—Miguel Zalazar, Cordoba.....W 10
Sept. 8—Hector Pieruccione, Cordoba.KO 2
Sept. 13—Elvio Heredia, Cordoba.....W 10
Oct. 1—Mario Rotondo, Cordoba.....W 10
Oct. 22—Juan Campos, Cordoba.....W 10
Nov. 10—Jorge Heredia, Cordoba.....W 10
Hugo Villa, Cordoba.....KO 6
Dec. 22—Roque Romano, Cordoba.....W 10

1955

Jan. 12—Rafael Azuaga, Cordoba.....W 10
Feb. 9—Gregorio Oliva, Cordoba.....W 10
Mar. 4—Porfirio Cabrera, Cordoba....KO 10
Apr. 6—Osvaldo Paredes, Cordoba.....W 10
Apr. 16—Juan Campos, Buenos Aires...W 12
—Hector Unzuga, Cordoba.....KO 7
June 3—Humberto Madriaga, Cordoba..D 10
June 24—Argentino Herrera, Cordoba..KO 5
July 8—Angel Olivieri, Cordoba.....W 10
July 22—Italo Coluccini, Cordoba.....W 10
Aug. 12—Osvaldo Gallardo, Cordoba....W 10
Sept. 9—Ricardo Acosta, Cordoba.....W 10
Oct. 19—Angel Ahumada, Cordoba.....W 10
Nov. 4—Julio Ocampo, Cordoba.....W 10
Nov. 26—Julio Ocampo, Rosario.....W 10
Dec. 9—Humberto Madriaga, Cordoba..D 10
Dec. 30—Jose Balbi, Cordoba.....KO 3

1956

Jan. 20—Ocvaldo Paredes, Cordoba.....W 10
Mar. 7—Edgardo Nazrala, Cordoba....KO 5
Mar. 28—Angel Olivieri, Cordoba.....W 10
June 13—Humberto Madriaga, Cordoba..W 12
July 6—Rogelio Andre, Cordoba.....KO 1
July 13—Osvaldo Paredes, Cordoba....KO 2
Aug. 4—Angel Olivieri, Buenos Aires..W 10
Sept. 15—Rafael Azuaga, Buenos Aires..W 10
Sept. 28—Raul Monzon, Cordoba.....KO 5
Oct. 19—Italo Coluccini, Cordoba.....KO 9

FRANK GIOSEFFI 14-1

New York, N. Y., Heavyweight
Born, Aug. 2, 1929.

1953

Feb. 3—Clayton Jones, White Plains...W 4
Feb. 17—Joe Green, White Plains.....KO 1
Mar. 13—Clayton Jones, New York.....W 4
Apr. 14—Vic Anthony, White Plains..KO 1
May 29—Pat Lynch, New York.....W 4
June 30—Jim McMillan, Brooklyn.....W 4
July 20—Jim McMillan, Brooklyn.....W 4
Sept. 24—Jojo Malanga, New York.....W 6
Dec. 4—Jojo Malanga, N. Y. City.....W 8

1954

Mar. 19—Elle Rogalle, New York.....KO 4

1955

July 6—Bob O'Brien, New York.....W 6
July 21—Al Anderson, New York.....W 8
Sept. 21—Bob O'Brien, New York.....W 4
Nov. 25—Tony Gagilardo, New York.....W 8

1956

Feb. 3—Tony Gagliardo, New York.....L 8

DANNY GIOVANELLI

Brooklyn, N. Y., Welterweight 30-8-1
Born May 25, 1932

1951

Oct. 13—Jimmy Carabello, Brooklyn..KO 1
Nov. 3—Billy Neumont, Brooklyn.....L 4
Nov. 15—Zach Taylor, Brooklyn.....W 6
Dec. 1—Julie Colon, Brooklyn.....KO 4
Dec. 8—Benny Uhl, Brooklyn.....W 6
Dec. 13—Jimmy Sullivan, New York....W 6
Dec. 22—Dave Seabrook, Brooklyn.....W 6

1952

Jan. 12—Hillery Prader, Brooklyn.....KO 2
Jan. 26—Henry Winchman, Brooklyn..KO 5
Feb. 23—Gianni Uboldi, Brooklyn.....L 8
May 3—Llewelyn Richardson, Bklyn...W 8
June 27—Al Robbins, New York.....W 6
Aug. 11—Gene Takach, Brooklyn .....KO 3
Sept. 29—Eddie Oliver, Brooklyn .....KO 5
Oct. 16—Phil Morizio, New York.....W 8
Nov. 15—Harry Deputy, Brooklyn ....KO 1
Nov. 22—Whitman Burgess, Brooklyn ..W 8

1953

Feb. 5—Claude Hammond, New York..W 8
Mar. 2—Danny Jo Perez, Brooklyn....KO 6
Mar. 26—Don Braun, New York.....KO 5
Apr. 21—Jackie O'Brien, Brooklyn.....W 10
May 22—Vince Martinez, New York....W 10
July 13—Joey Klein, Brooklyn.....W 10
July 29—Carmine Fiore, New York.....L 10
Oct. 8—Emerson Butcher, Newark.....W 8
Nov. 2—Rocky Casillo, Brooklyn..KO by 10

1954

Apr. 19—Billy Andy, Providence.....KO 5
June 24—Mike Colucci, Brooklyn.....D 8
Sept. 18—Mike Colucci, Brooklyn.....KO 7

1955

Mar. 28—Jimmy Martinez, Brooklyn...KO 5
Apr. 11—Chris Christensen, Brooklyn...W 10
Aug. 24—Ray Drake, New York.....L 10
Oct. 31—Paolo Melis, New York.....W 10
Nov. 7—Danny Jo Perez, New York....W 10
Dec. 13—Miguel Diaz, Miami Beach.....L 10

1956

Mar. 27—Art Aragon, Hollywood...KO by 9
July 23—Gene Poirier, New York.....KO 8
Sept. 3—Gene Poirier, New York.....W 10
Oct. 8—Joe Miceli, New York.....L 10

ART GLASS 4-1

Dayton, Ohio, Middleweight

1956

Feb. 7—Charlie Glover, Dayton.....W 8
Apr. 14—Billy London, Detroit.....W 6
May 3—Sherman Williams, Louisville..W 8
Nov. 16—Joe Baglio, New York .....L 4
Dec. 19—Tommy Maddox, Chicago.....W 4

DON GLENN 2-4-1

Dallas, Texas Welterweight

1956

Jan. 16—Jerry Kersee, Tyler .....KO 3
Feb. 14—Robert E. Lee, Galveston .....L 4
Feb. 20—Bill Daughtry, Tyler .....KO 2
Oct. 29—Robert E. Lee, Galveston .....L 6

Harold Gomes

Nov. 1—Jesse Hernandez, San Antonio_D 6
Nov. 21—Gilberto Holguin,, San Antonio _____KO by 5
Dec. 5—Irvin Chaline, Lake Charles____L 6

RICHIE GLENNON 8-5

New York, N. Y., Middleweight

Born, July 5, 1933, Bronx, N. Y.

1954

Nov. 8—Dick Lowery, Brooklyn_____L 4
Nov. 29—Charley Moss, Brooklyn_____KO 3
Dec. 9—Tommy Quinn, New York_____KO 3
Dec. 27—Bill Zacher, Brooklyn_____L 4

1955

Jan. 17—Warren Hegge, New York_____KO 1
Jan. 24—Dick Lowery, Brooklyn_____L 4
Jan. 31—Bill Zacher, New York_____L 4
May 16—George Mercer, Brooklyn_____KO 4
July 11—Bruce Damphier, New York___W 4

1956

Jan. 2—Gene Hamilton, New York_____W 4
Feb. 20—Johnny Webster, New York____W 4
Mar. 5—Gene Hamilton, New York_____L 4
Mar. 30—Johnny Webster, New York____W 4

CHARLIE GLOVER 11-5

Cincinnati, O., Middleweight

1954

Mar. 13—Primus Williams, Cincinnati___W 6
May 1—Adrian Hefel, Cincinnati_____KO 2
Sept. 17—Willie Johnson, Louisville_____W 6
Nov. 19—Sherman Williams, Louisville__W 6
Dec. 7—Harvey Fuqua, Cincinnati_____KO 2

1955

Mar. 1—Leroy Cooper, Milwaukee_____W 6
Mar. 23—Tom Hickey, Chicago_____L 6
Aug. 29—Mike Carrol, Louisville_____KO 2
Sept. 29—Mike Carrol, Jeffersonville___KO 2
Oct. 19—Fred Terry, Cincinnati_____W 6

1956

Feb. 7—Art Glass, Dayton_____L 8
Mar. 6—Reybon Stubbs, Pittsburgh_____L 8
July 9—Curtis Coles, Pittsburgh_____W 8
Oct. 30—Sherman Williams, Louisville___L 8
Dec. 4—Billy Tuck, Louisville_____KO 4
Dec. 8—Johnny Eubanks, Arnold _____L 10

BILL GODFREY 8-7

Greenville, S. C., Middleweight

1953

July 10—Joe Lassiter, Charlotte_____KO 5
July 16—Joe Lassiter, Greenville_____W 8
Sept. 12—Bobby Lawrence, Greenville__W 8

1954

June 5—Leroy Oliphant, Charlotte_KO by 2
July 8—Tony Dupas, Tampa_____W 6
Sept. 7—Bobby Elliott, Miami Beach _____KO by 6
Sept. 10—Vern Alexander, Durham_____KO 1
Oct. 11—Corky Callahan, Columbia KO by 6
Oct. 21—Tommy Thompson, Birmingham _____KO by 3

1955

Feb. 26—Bobby Lane, Landis, N. C._____W 10
Aug. 19—Vernon Parker, Augusta__KO by 7
Oct. 1—Charley Ferguson, Mt. Airy, N. C._____KO 6

1956

Feb. 16—Gerry Campbell, Spartanburg _____KO 6
Apr. 21—John Greenhill, Durham___KO by 3
June 1—Nick Alcaraz, Charlotte___KO by 3

JESSE GOINS 4-2

Monroe, La., Welterweight

1956

Apr. 3—Willie Bull, Monroe_____W 4
May 8—Henry Ferguson, Monroe_____KO 1
May 30—Willie Roach, Shreveport_____W 6
June 21—Hip Di Ditty Kid, Monroe_____L 4
June 28—Lester Gillard, Shreveport_____L 4
July 16—James Coleman, Monroe_____KO 5

JERRY GOLDBERG 6-2-1

(Jerry Martinez)

Los Angeles, Calif., Welterweight

1955

Mar. 3—George Henry, Los Angeles__KO 3
Mar. 8—Roy Jones, Richmond_____KO 2
Mar. 17—Ike Wilson, Los Angeles_____KO 3

1956

Apr. 19—Dick Otto, Los Angeles_____KO 3
Apr. 26—Questa Walker, Los Angeles___W 4
May 10—Questa Walker, Los Angeles___L 4
June 21—Robert E. Lee, Los Angeles____W 4
Oct. 13—Denny Crisp, Hollywood _____TD 1
Oct. 30—Mel Ferguson, Los AngelesKO by 2

DICK GOLDSTEIN 25-15 4

(Ryszard Matuszewski)

Santa Monica, Calif., Welterweight

(Fought under name of Dick Sizbette early in career.)

1952

Oct. 14—Rockjaw Johnson, Tacoma_____W 4
Oct. 20—Rockjaw Johnson, Bremerton__W 4
Oct. 30—Earl MacDonald, Vancouver___D 6
Nov. 7—Mickey Rhodes, Spokane_____W 6

1953

July 14—Billy Huff, Tacoma_____W 4
Oct. 29—Earl McDonald, Vancouver _____L 10
Dec. 15—Ronnie Milne, Sacramento_____L 6

1954

Jan. 28—Frankie Ray, Reno _____W 10
Feb. 6—Frank Skidmore, Sacramento___L 6
Feb. 16—Joe Gilmer, Sacramento___KO by 5
Mar. 16—Ronnie Miline, Spokane_____W 4
Apr. 20—Ernie Greer, San Jose_____KO by 4
May 11—Dick Wolfe, Spokane_____W 6
May 20—Dick Wolfe, Vancouver_____W 8
Aug. 11—Garth Panther, Idaho Falls_KO by 4
Sept. 30—Al Williams, Seattle_____L 6
Nov. 9—Boise Phillips, Seattle_____KO 5
Dec. 14—Boise Phillips, Seattle_____KO by 5

1955

Jan. 20—Boise Phillips, Seattle_____W 6
Feb. 10—Dave Martinez, Los Angeles____W 4
Feb. 12—Tony Pelino, Hollywood_____W 4
Mar. 8—Frankie LaDoll, Ocean Park____W 4
Mar. 24—Ray Lopez, Los Angeles_____W 4
Apr. 5—Ernie Pacheco, Ocean Park__KO 1
Apr. 12—Everett Vasquez, Ocean Park__W 6
Apr. 26—Larry Griffin, Ocean Park____KO 1
May 10—Larry Flynn, Butte_____KO 5
June 14—Ray Perez, Ocean Park_____TD 1
July 5—Jiggs Reed, Ocean Park_____L 10
July 26—Raoul Perez, Ocean Park_____W 10
Aug. 23—Timmie Jefferson, Ocean Park_W 10
Sept. 29—Dave Martinez, San Diego____KO 4
Oct. 22—Ramon Tiscareno, Hollywood__L 10
Dec. 6—Stan Harrington, Honolulu KO by 7

1956

Jan. 10—Jimmy Martinez, Phoenix_____D 10
Jan. 31—Charlie Salas, Phoenix_____L 10
Feb. 28—Charlie Salas, Phoenix_____W 10
Mar. 20—Jimmy Martinez, Phoenix_____D 12
Apr. 24—Ray Perez, Phoenix_____W 10
May 8—Vince Martinez, Phoenix_____L 10
July 14—Neal Rivers, Hollywood___KO by 4
Oct. 1—Bob Terrance, Tucson _____W 10
Oct. 8—Jimmy Martinez, Phoenix_____L 10
Dec. 18—Danny Cardenas, San Antonio__W 10

HAROLD GOMES 36-3

Providence, R. I., Featherweight

1951

Sept. 17—Kobilly Pierre, Providence___KO 2
Oct. 15—Paul Hallie, Providence_____KO 2
Nov. 5—Manuel Batista, Providence__KO 2
Nov. 26—Al Duarte, Providence_____W 4
Dec. 10—Billy Cruz, Providence_____KO 3

1952

Feb. 4—Al Duarte, Providence_____KO 2
Mar. 3—Don Nelson, Providence _____W 4
Mar. 10—Don Nelson, Providence_____W 4
Mar. 31—Manuel Baptista, Providence__W 6
Apr. 21—Tommy Tibbs, Providence_____W 6
May 7—George Araujo, Providence_Exh. 3
May 12—Tommy Tibbs, Providence_____W 6
Dec. 1—Manuel Baptista, Providence__W 6
Dec. 29—Mickey Devano, Providence__KO 2

1953

Feb. 2—Tommy Tibbs, Providence_____W 8
Apr. 6—Bob Davis, Providence_____KO 3
May 6—Filberto Osario, Fall River____W 10
June 12—Art Mullin, New York_____W 4
Sept. 10—George Allen, Boston_____KO 2
Sept. 28—Art Mullin, Providence_____W 6
Nov. 5—Bobby Chabot, Fall River_____KO 5
Dec. 10—Stony Gaudette, Fall River____KO 1

Johnny Gonsalves

1954

Jan. 28—Tommy Tibbs, Fall River.....L 10
Mar. 1—Young Saint, Boston.....KO 3
Mar. 15—Johnny O'Brien, Boston.....W 12
(Won N. E. Featherweight Title)
Apr. 10—Black Pico, Boston.....KO 10
May 11—Bill Bossio, Boston.....W 10
June 12—Tommy Tibbs, Boston.....KO by 10
July 12—Joe Wilkinson, Boston.....W 10
Oct. 5—Tommy Tibbs, Boston.....KO by 9

1955

Mar. 28—Art Mullin, Brockton.....W 8
Oct. 24—Jimmy Ithia, Providence.....KO 7
Nov. 7—Sergio Penalver, Providence..KO 2
Nov. 28—Carlo Fusco, Providence.....W 10

1956

Jan. 9—Joe Wilkinson, Providence...KO 5
Feb. 6—Pat Marcune, Providence.....KO 9
Mar. 12—Johnny O'Brien, Providence...W 12
Apr. 16—Dom Sacco, Providence.....KO 4
Oct. 29—Charley McGarrity, Prov.....KO 10
Nov. 12—Segundo Perez, New Britain..KO 3

JOE GOMES 5-4

Providence, R. I., Welterweight
(Previous record on page 446, 1954 book)

1955

Jan. 31—Frankie Del, Providence.....KO 1
Feb. 21—Pierre Benoit, Providence....KO 3
Feb. 28—Benny Spinola, Providence...KO 1
Mar. 14—Ernie Johnson, Providence...KO 1
Mar. 28—Said Khelfa, Providence.....L 8
June 20—Curtis Bruce, Providence.....L 8
Oct. 17—Carl Jackson, Providence.....L 6
Dec. 5—George Harrell, Providence....L 6

1956

Mar. 26—Rusty Davis, Providence.....W 6

ANTONIO GOMEZ 5-11-2

Argentine Flyweight

1955

Jan. 26—Raul Jaime, Buenos Aires.....L 6
Mar. 18—Julio Buggione,
Ramos Mejia .....KO by 9
Apr. 13—Julio Buggione, Buenos Aires..L 6
June 3—German Pardo,
Santiago de Chile.....KO by 3
June 10—Hernan Rojas,
Santiago de Chile.....KO 2
June 24—Miguel Becerra,
Santiago de Chile.....D 10
July 8—Conrado Moreira,
Santiago de Chile.....KO 2
July 15—Enrique Ceron,
Santiago de Chile.....W 10
July 29—German Pardo,
Santiago de Chile.....L 10
Aug. 24—Jose D. Cuello, Buenos Aires.KO 8
Sept. 23—Francisco Calvano,
Buenos Aires .....D 10

1956

Jan. 4—Francisco Calvano,
Buenos Aires .....L 10
Jan. 25—Enrique Escudero,
Buenos Aires .....L 10
Feb. 10—Pascual Perez, Mar del Plata...L 10
Mar. 21—Pascual Perez,
Buenos Aires .....KO by 8
Apr. 27—Emilio Avila, Ramos Mejia...KO 4
June 20—German Pardo, Buenos Aires...L 10
Nov. 3—Cirilo Burgos, Mar del Plata ...L 9

BOBBY GOMEZ 3-3-1

Brooklyn, N. Y., Middleweight

1955

June 28—Tony Danto, Freeport.....D 4
Aug. 22—Bill Montello, New York..KO by 2
Dec. 8—Tony Danto, New York.....W 4

1956

Jan. 6—George Harrell, New York KO by 3
Feb. 16—Tony Danto, New York.....W 4
Mar. 1—Marion Guzzo, New York.....W 4
Sept. 3—Dick Lowery, New York.....L 4

CHICO GOMEZ 0-6-1

Mexican Welterweight

1956

Jan. 17—Gomero Brennan, Miami Beach D 4
Jan. 27—Gomero Brennan, Miami Beach L 4
Jan. 31—Steve Daye, Miami Beach.....L 4
Feb. 21—Gordon Van Loo, Miami Beach..L 4
Feb. 29—Tony Gulatto, Miami.....L 4
June 3—Raul Contreras, Ciudad Acuna..L 10
Sept. 4—Tony Gulatto, Miami Beach....L 4

CHINO GOMEZ 4-1

Mexico City, Mexico, Lightweight

1956

Mar. 28—Roberto Pena, Mexico City....W 6
May 19—Ranchero Ruiz, Mexico City...W 6
July 4—Benny Rodriguez,
Mexico City .....KO 6
Oct. 13—Ugalde, Mexico City .....KO 5
Nov. 28—Carlos Arregui, Mexico City ...L 10

ENRIQUE GOMEZ 10-19

Mexico City, Mexico, Lightweight

1952

Apr. 30—Aurelio Cruz, Mexico City.....L 10
Aug. 23—Arturo Cardenas, Mexico City
L Dis. 5
Oct. 1—Rudy De Hoyos, Mexico City..W 10
Oct. 25—Chico Martinez, Mexico
City .....KO by 4
Nov. 29—Rudy De Hoyos, Mexico City...L 10

1953

Jan. 10—Arturo Cardenas, Mex. C..KO by 5
Feb. 14—Rafael Hadad, Mexico City...W 10
Mar. 7—Pedro Biesca, Mex. City..KO by 7
Apr. 1—Baby Felix, Mexico City.....KO 4
May 9—Aurelio Curz, Mexico City....W 10
May 23—Gorilon Ortiz, Mexico City....L 10
July 1—Floro Hita, Mexico City.....W 10
Aug. 29—Marcelino Pena, Mexico City..L 10
Sept. 19—Rudy DeHoyos, Mexico City...L 10
Nov. 21—Pedro Biesca, Mexico City....L 10
Dec. 16—Lalo Gallardo, Mexico City.....L 10

1954

Feb. 12—Salvador Mares, Mex. City..L dis. 8
June 16—Juanito Martinez, Mexico City KO 2
July 3—Flore Hita, Mexico City....W dis. 10
Sept. 18—Lalo Gallardo, Mexico City.....L 10
Nov. 8—Jose Castaneda, Guadalajara...L 10

1955

Jan. 19—Marcelino, Pena, Mexico City..L 10
Apr. 6—Kid Juarez, Mexico City.....L 10
June 25—Alfonso Ortiz, Mexico City...KO 4
Aug. 20—Beto Gonzalez,
Mexico City .....KO by 9
Nov. 2—Bobby Cardenas,
Mexico City .....KO by 8

1956

Mar. 10—Alvaro Gutierrez,
Mexico City .....KO by 5
May 3—Benito Nava, Pachuca.....KO 2
Nov. 18—Joel Gutierrez, Guernavaca..KO 6

JOHNNY GONSALVES 46-9-3

Oakland, Cal., Lightweight

Born September 13, 1930.

1947-1948 National A. A. U. Lightweight Champion.

1948

Sept. 29—Archie Whitewater, Oakland..W 6
Oct. 27—Bobby Burgess, Oakland.....W 6
Nov. 3—Whirley Peppers, Oakland.....W 6
Nov. 17—Earl Syas, Oakland .....W 6
Dec. 1—Baby Cruz, Oakland .....KO 4

1949

Feb. 2—Tom Petty Oakland .....W 6
Feb. 16—Jean Moguin, Oakland.....W 10
Feb. 23—Billy Shelton, Oakland .....KO 1
Mar. 23—Lem Thomas, Oakland .....W 10
Apr. 8—Alex Amador, San Francisco..W 10
May 2—Alex Amador, San Francisco...W 10
May 18—Maxie Docusen, Oakland.....D 10
June 29—Joey Barnum, Oakland .....W 10
July 13—Tony Chavez, Oakland .....KO 8
Aug. 31—Beau Jack, Oakland .....L 10
Nov. 15—Philip Kim, Honolulu.....L 10
Dec. 7—Tommy Campbell, Oakland....W 10
May 10—Harold Jones, Oakland.....KO 4

1950

Jan. 9—Freddie Herman, San Fran.....W 10
Feb. 1—Freddie Herman, Oakland.....W 10
Feb. 15—Tommy Campbell, Oakland....W 10

Johnny Gonsalves

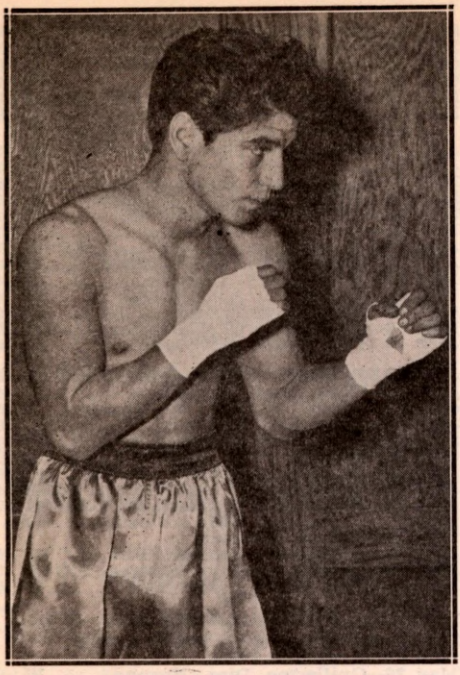

JOHNNY GONSALVES, Oakland, Calif.

Oct. 3—George Dunn, San Jose.....W 10
Oct. 25—Emil Barao, Oakland.....W 10
Dec. 13—Baby Ortiz, Oakland.....W 10

1951

Jan. 17—Freddie Dawson, Oakland..KO by 8
June 15—Rudy Cruz, Hollywood.....W 12
July 24—Art Aragon, Los Angeles.....L 10
Dec. 7—Henry Davis, Hollywood...KO by 6

1952

Jan. 26—Joe Fisher, Oakland .....KO 8
Feb. 16—Solly Cantor, Oakland .....KO 5
Apr. 21—Paddy De Marco, San Francisco..L 10
May 6—Mario Trigo, Los Angeles.....W 12
June 3—Henry Davis, Los Angeles.....KO 7
Aug. 11—George Araujo, Boston .....D 10
Sept. 15—George Araujo, Boston .....W 10
Nov. 17—Dennis Pat Brady, Providence..W 10
Nov. 28—Orlando Zulueta, New York City .....W 10

1953

Feb. 21—Henry Davis, Boston.....L 10
Apr. 4—Virgil Akins, Chicago.....W 10
May 16—Paddy DeMarco, Boston.....W 10
Sept. 9—Henry Davis, Oakland.....W 10
Sept. 21—Ralph Dupas, New Orleans.....L 8
Oct. 5—Manuel Montes, Portland.....KO 5

1954

Apr. 6—Jimmy McCoy, San Jose.....W 10
May 1—Wallace (Bud) Smith, Cincinnati .....W 10
June 18—Orlando Zulueta, New York.....L 10
Oct. 12—Babe Mathis, Phoenix.....W 10
Dec. 2—Johnny Salkeld, Calgary.....W 10

1955

Jan. 8—Wallace (Bud) Smith, Miami...D 10
May 3—Alex Amador, Richmond.....W 10
June 2—Raoul Perez, Oakland .....W 10
Oct. 28—Lulu Perez, New York.....W 10
Dec. 3—Mickey Northrup, Hollywood...W 10
Dec. 13—Henry Davis, Sacramento.....W 10

1956

Jan. 31—Henry Davis, Oakland.....W 10
Apr. 3—Frankie Skidmore, Fresno.....W 10
Sept. 29—Al Nevarez, Hollywood .....W 10
Nov. 14—Jiro Sawada, Tokyo .....W 10
Dec. 3—Jiro Sawada, Osaka .....W 10

PEDRO GONZALES 13-15-1

(Howard Page)

Rankin, Pa., Middleweight

1951

Nov. 5—Joey Faiello, Pittsburgh .....W 6
Nov. 27—Joe Green, Pittsburgh .....W 6

1952

Jan. 8—Jackie Nurse, Pittsburgh .....W 6
Aug. 18—Joey Faiello, Pittsburgh.....W 8
Sept. 16—Buddy Walls .....W 6
Nov. 5—Russ Jeffries, Cleveland.....W 6

1953

Jan. 13—Ray Young, Toledo.....L 6
Jan. 27—Red Elby, Toledo.....W 6
Feb. 9—Pat Conley, Johnstown.....W 6
Mar. 21—Billy Gordon, Toledo.....W 6
Apr. 20—Freddy Mans, Johnstown.....L 8
May 23—Bobby Boyd, Chicago.....L 8
Aug. 15—Ted Olla, Milwaukee.....KO by 7
Sept. 28—Tony Masciarelli, Johnstown...W 8
Dec. 15—Menos Solomon, Toledo.....W 10

1954

Feb. 27—Pierre Langlois, Toledo.....L 10
Apr. 15—Rocky Castellani, Cleveland.....L 10
May 24—Ralph Jones, New York.....W 10
June 21—Italo Scortichini, New York.....L 10
July 7—Bobo Olson, Oakland.....KO by 4
Oct. 23—Jimmy Martinez, Phoenix.....D 10
Nov. 26—Jimmy Martinez, Phoenix.....L 10

1955

Mar. 2—Gus Rubicini, Miami.....L 10
June 18—Luigi Cemulini, Steubenville...KO 1
Aug. 2—Bobby Dykes, Miami Beach.....L 10
Oct. 4—Jimmy Martinez, Toledo.....L 10
Oct. 28—Rock Castellani, Cleveland KO by 10
Dec. 10—Jimmy Palazzola, Hollywood...L 10

1956

Mar. 1—Joe Schmolze, Minneapolis.....L 10

PETE GONZALES 19-4-2

Sacramento, Calif., Middleweight

1953

Mar. 21—Gene Fugate, Hollywood.....W 4
Mar. 24—Gene Fugate, Los Angeles.....W 4
May 11—Boston Wilson, So. Gate...KO by 2
June 15—Johnny Martin, South Gate...KO 2
June 22—Will Jenkins, South Gate.....W 4
June 29—Will Jenkins, South Gate.....W 4
Sept. 7—Kenny Hanson, South Gate.....W 4
Sept. 14—Satchel Porter, South Gate.....W 4
Sept. 21—Jack Taylor, South Gate.....KO 3
Sept. 28—Jim Robinson, South Gate.....KO 4
Oct. 13—Jack Taylor, Los Angeles.....KO 2
Oct. 19—Perry Cobb, South Gate.....KO 2
Oct. 26—Jimmy Robinson, South Gate...W 4
Nov. 10—Al Williams, Los Angeles.....W 4

1954

Feb. 8—Satchel Porter, South Gate.....D 6
May 10—Danny Perez, Los Angeles.....W 4
May 29—Bobby Ross, Hollywood.....W 6
Aug. 14—Bob McLane, Hollywood.....W 6
Nov. 16—Sonny Gill, Ocean Park.....L 6

1955

June 15—Richard Jones, Los Angeles.....KO 3
Dec. 10—Rocky Slater, Hollywood.....D 6

1956

Feb. 18—Rocky Slater, Hollywood...KO by 4
May 18—Lee Williams, Los Angeles.....KO 3
June 16—Eddie McGowan, Hollywood.....W 6
Aug. 29—Art Dixon, Los Angeles.....L 4

RUDY GONZALES 5-6-1

Tyler, Texas, Lightweight

1955

Mar. 18—Henry Miramontes, Tyler...KO by 4
June 14—Glen Erwin, Ft. Worth.....KO 3
Aug. 18—Ted Dean, Dallas.....L 4
Sept. 13—Roland Manuel, Port Arthur.....L 4
Oct. 10—Baltazar Flores, Port Arthur.....L 6
Oct. 13—Ted Dean, Dallas.....W 6

1956

Feb. 21—Ray Riojas, Houston.....KO by 2
Mar. 22—Ted Dean, Dallas.....TD 1
Apr. 17—Henry Luera, Houston.....KO by 4
July 26—Henry Watson, Dallas.....W 4
Aug. 16—Henry Watson, Dallas.....W 4
Sept. 18—Henry Watson, Lubbock.....W 6

Tony (Tex) Gonzales

SEC GONZALES 10-8-6

Hollywood, Calif., Featherweight

1953

May 9—Frankie Osuna, Hollywood___KO 1
June 2—Tony Mairoana, Los Angeles__L 4
June 9—Ernie Castaneda, Los Angeles_W 4
June 20—Gil Valarde, Hollywood_____L 4
June 23—Bobby Satchell, Los Angeles__D 4
June 30—Frankie Osuna, Los Angeles__KO 2
July 7—Billy Evans, Los Angeles_____W 4
Aug. 4—Sammy Higgins, Los Angeles__W 4
Aug. 11—Gil Valarde, Los Angeles_____L 6
Aug. 31—Johnny Alvarez, South Gate__W 6
Dec. 8—Billy Evans, Los Angeles_____D 6

1954

Mar. 23—Gil Velarde, Los Angeles_____W 4
Apr. 27—Ruben Salazar, Los Angeles____D 6
Sept. 6—Billy Evans, Los Angeles__KO by 2
Oct. 29—Gil Cadilli, Ocean Park___KO by 7
Dec. 11—Billy Smith, Hollywood_____W 6

1955

Jan. 15—Willie Lucero, Hollywood_____D 6
Feb. 8—Willie Lucero, Ocean Park_____L 10
Mar. 19—Jimmy Roybal, Hollywood_____W 10
Mar. 29—Leroy Richards, Ocean Park____D 10
June 25—Freddy Bravo, Hollywood_____KO 5
July 19—Larry Vasquez, Richmond_KO by 1
Nov. 5—Bill Walker, Hollywood_____D 6

1956

May 26—Tommy Bain, Hollywood__KO by 5

TONY (TEX) GONZALES 23-6-1

Orange, N. J., Middleweight

Born, March 11, 1933, Beards Forks, W. Va.

1951

Apr. 9—Joey Greco, Newark_____W 6
Apr. 30—Lou Romano, Newark_____KO 1
May 21—Richard Coleman, Newark_____W 6
June 5—Joey Klein, Newark_____W 6
July 16—Carl Peoples, Newark_____W 6
July 30—Julio DeJesus, Newark_____W 6
Aug. 20—Joey Lupo, Newark_____W 8
Sept. 17—Joey Lupo, Newark_____W 8
Nov. 13—Arnold Curry, Newark_____KO 5
Dec. 10—Arnold Curry, Newark_____W 8

1952

Jan. 15—Julie Jamieson, Newark_____W 8
May 6—Joe Tomasello, Newark _____W 8
June 10—Jimmy Champagne,
Newark _____KO by 3
Aug. 19—Joe Tomasello, Newark_____W 8
Sept. 16—Bruce Ubaldo, Newark_____W 8
Oct. 14—Tony Cimmino, Newark _____W 8
Nov. 18—Johnny Darby, Newark_____W 8

1953

Jan. 27—Joe Tomasello, White Plains__L 8
Feb. 20—Vinnie D'Andrea, New York__W 8
Mar. 13—Vinnie D'Andrea, New York__W 8

1954

(In U. S. Army)

1955

June 22—Rinzi Nocero, New York_____L 6
Sept. 9—Billy Harper, New York_____D 6
Oct. 28—Gaspar Ortega, Cleveland_____W 6
Nov. 25—Billy Harper, New York_____W 8
Dec. 7—Gaspar Ortega, Cleveland _____L 6

1956

Feb. 10—Gaspar Ortega, New York_____L 6
Apr. 23—Gene Poirier, New York_____W 10
June 4—Hardy Smallwood, New York__W 10
Aug. 20—Fernando Spallotta, New York_W 10
Oct. 26—Yama Bahama, New York_KO by 3

TONY GONZALES 9-30-3

Houston, Texas, Welterweight

1952

Oct. 21—Marcelino Lozano, Houston___W 4
Nov. 11—Glen Roseman, Houston_____L 4
Dec. 9—James Kinnard, Houston__KO by 2

1953

Jan. 3—Barney Shelby, Houston__KO by 4
Jan. 13—Rocky Romair, Houston__KO by 3
Mar. 17—Lou Arriola, Houston_____KO by 1
June 8—Ray Granado, Corpus Christi
KO by 2
June 16—Billy Sandel, Houston_____L 4
July 28—Billy Sandel, Houston_____L 4
Aug. 4—Danny Austin, Houston_____KO 3
Aug. 11—Rocky Romair, Houston_____L 4
Sept. 15—Burt Kinney, Houston_____L 4
Sept. 29—Johnny Gillett, Houston_____KO 2
Oct. 13—Lamonie Vance, Houston_____L 4
Oct. 22—Terry Smith, Austin_____W 6
Nov. 10—Frankie Wallace, Houston_____D 4
Dec. 1—Bill Cummings, Houston_____L 4

1954

Jan. 5—Lee Keel, Galveston_____L 4
Jan. 12—Lee Keel, Galveston_____L 4
Mar. 11—Lou Sierra, Houston_____L 4
Mar. 16—Manny Escamilla, Galveston____L 4
Mar. 18—Robert Flores, Houston_____D 4
Mar. 25—Robert Flores, Houston_____KO 2
Apr. 8—Santos Perez, Houston_____KO by 3
Apr. 22—Rusty Rossman, Houston_____W 4
May 17—Ace Droody, Houston_____L 4
May 25—Santos Perez, Galveston_____L 4
Oct. 18—Gene Sargent, Monroe, La_____W 4
Nov. 2—Joe Bertrand, Galveston_____KO 3
Nov. 16—Polo Patino, Galveston_____D 4

1955

Jan. 18—Joe Bertrand, Beaumont__KO by 2
June 11—Floyd East, Killeen_____L 4
June 27—Ronnie Walcott, San Angelo____L 6
July 5—Floyd East, Beaumont_____L 6
July 12—Carl Foy, Houston_____L 4
Sept. 26—Rex Thornton, Monroe_____L 6
Oct. 10—Charles Patterson, Austin_____L 4
Nov. 10—Robert E. Lee, Austin_____L 4
Nov. 22—Robert E. Lee, Houston____KO by 1

1956

Feb. 27—Gilbert Hinojosa,
Corpus Christi_____KO by 4
July 16—Johnny McKoin, Monroe__KO by 1
Nov. 26—Polo Patino, Galveston_____W 4

ANDRES GONZALEZ 3-2

Havana, Cuba, Middleweight

1956

May 26—Guillermo Diaz, Havana_____W 6
June 30—Mario Hernandez, Havana_____L 6
Aug. 18—Gene Armenteros, Havana____KO 3
Sept. 1—Luis Villa, Havana_____KO by 4
Oct. 13—Luis Villa, Havana _____KO 5

BETO GONZALEZ 11-2-1

Mexican Lightweight

1955

Mar. 23—Carlos Barragan, Mexico City_NC 10
Apr. 27—Juanito Martinez, Mexico City KO 7
May 25—Papelero Sanchez,
Mexico City _____W 10
June 4—Floro Hita, Mexico City_____KO 7
July 9—Manuel Beltran, Mexico City_KO 9
Aug. 20—Enrique Gomez, Mexico City_KO 9
Sept. 7—Tobe Penaloza,
Mexico City _____KO by 3
Oct. 22—Marcelino Pena, Mexico City__KO 8

1956

Mar. 17—Ubaldo Ramirez, Mexico City__L 10
June 20—Ernesto Aguilar, Mexico City__W 10
Aug. 1—Luciano Gonzalez,
Mexico City _____KO 5
Sept. 1—Marcelino Pena, Mexico City_KO 6
Oct. 13—Carlos Barragan, Mexico City_KO 8
Nov. 24—Negro Sandoval, Mexico City_KO 4

CUBANITO GONZALEZ

(Antero Raul Gonzalez Ricalde)

Mexican Bantamweight

Born, June 20, 1935, Merida. 10-4-4

1954

Oct. 20—Joe Canto, Yucatan_____W 4
Nov. 17—Tony Salazar, Yucatan_____D 4
Nov. 27—Baby Valencia, Campeche KO by 3
Dec. 15—Baby Riverita, Merida_____KO 1
Dec. 22—Delfin Gamboa, Merida_____KO 3

1955

Jan. 12—Kid Tepic, Merida_____L 6
Feb. 16—Johnny Alcocer, Merida_____KO 1
Mar. 23—Negro Medina, Merida_____D 6
May 11—Nando Caravajal, Merida_____D 6
Aug. 20—Joe Alvarez, San Miguel_____KO 7
Oct. 12—Benny Rosas, Mexico City____KO 2
Oct. 23—Kid Diablo, Huejutla_____W 10
Dec. 7—Daniel Silva, Mexico City_____L 6

1956

Mar. 28—Joe Canto, Merida_____D 8
Apr. 18—Chucho Hernandez, Merida____W 8
Oct. 1—Chucho Hernandez, Dzidzantun W 8
Nov. 19—Nando Carvajal, Dzidzantun ___L 8
Dec. 22—Urbano Velazquez, Campeche_KO 6

Lucio Gonzalez

FEDERICO (CHINO) GONZALEZ
Mexican Featherweight 1-1-1

1956

Jan. 19—Roberto Quinones, Gomez-Palacio ----------D 8
July 12—Antonio Ramirez, Torreon..KO by 3
Sept. 6—Juan Collazo, Gomez-Palacio..W 8

GUILLERMO GONZALEZ
Mexican Bantamweight 3-1-1

1956

July 25—Lolo Jimenez, Mexico City...KO 3
Aug. 15—Oaxaca Kid, Mexico City------D 6
Sept. 1—Roberto Mar, Mexico City ----------W. Dis. 6
Oct. 6—Chiquis Rosales, Acapulco -----L 8
Nov. 17—Pedro Ugalde, Mexico City ----W 6

PEDRO JOSE (HUESITO) GONZALEZ
Cuban Bantamweight 4-1-1

1956

June 9—Jose Oliva, Havana----------D 4
July 14—Jose Xiala, Havana----------L 4
Sept. 1—Victor Recio, Havana----------W 6
Sept. 22—Jose Oliva, Havana----------W 6
Oct. 20—Elov Ruano, Havana ----------K 3
Nov. 10—Miguel Lazu, Havana --------KO 7

JOSE BABY GONZALEZ 5-6-3
Mexico City, Featherweight

1953

June 22—Sonny Leon, Caracas----------L 10
Nov. 26—Ludwig Lightburn, Juarez-----L 10

1954

Jan. 29—Humberto Carrillo, Torreon----D 10
Feb. 4—Salvador Mares, Durando------D 10
Sept. 11—Cesar Saavedra, Guadalajars---D 10

1955

Jan. 12—Humberto Carrillo, Mex. City..L 10
Oct. 15—Humberto Carrillo, Mexico City----------W 10
Nov. 12—Moi Torres, Mexico City-------L 12

1956

Jan. 7—Jose Paredes, Mexico City-----W 6
Feb. 2—Cesar Saavedra, Torreon-------W 10
Feb. 23—Humberto Carrillo, Gomez-Palacio ----------L 10
June 27—Gregorio Medina, Ensenada..KO 9
Sept. 10—Ricardo Fox, Tijuana---------KO 3
Sept. 22—Jesse Rodrigues, San Antonio..L 10

LUCIANO GONZALEZ 4-5
Monterrey, Mexico, Welterweight

1956

Jan. 21—Jesse Bogart, Monterrey-------W 10
Feb. 7—George Easterling, San Antonio ----------L 10
Apr. 7—Humberto Carrillo, Monterrey ----------KO by 6
June 9—Enrique Ortiz, Monterrey------W 10
June 20—Alvaro Gutierrez, Mexico City ----------KO by 5
Aug. 1—Beto Gonzalez, Mexico City ----------KO by 5
Oct. 20—Fidel Lucero, Monterrey -----KO 7
Nov. 10—Carlos Barragan, Monterrey ---W 10
Nov. 24—Jesse Bogart, Monterrey--------L 10

LUCIO "BORRACHO" GONZALEZ
Lerdo, Durango, Mexico, Bantamweight
Born, Gomez Palacio, Durango, Dec. 13, 1931.

1948 50-12-2

—Zurdo Valles, Gomez Palacio..W 4
—Roberto Soto, Gomez Palacio..W 4
—Mike Rosales, Gomez Palacio..W 4
—Memo Leanos, Gomez Palacio..W 4

1949

Jan. 15—Luciano Alvarado, Torreon...KO 2
Jan. 22—Cesar Saavedra, Torreon-------W 4
Feb. 15—Relampago Garcia, Gomez Palacio W 6
Mar. 17—Kid Lerdo, Torreon----------W 6
Apr. 16—Manolo Alvarez, Torreon------KO 4
Apr. 23—Rodolfo Ibarra, Torreon--------L 6
Sept. 23—Humberto Carrillo, Torreon----L 6

1950

Mar. 3—Luis Munoz, Torreon----------KO 3
Mar. 18—Rodrigo Duenas, Torreon-----KO 1
Aug. 16—Humberto Carrillo, Gomez Palacio ----------L 6

1951

Jan. 26—Sapito Jimenez, Torreon-----KO 1
Feb. 3—Cesar Saavedra, Torreon--------L 6
Feb. 10—Mike Rosales, Lerdo----------W 6
Sept. 18—Borrachita Orta, Torreon------W 8
Oct. 6—Manny Cruz, Durango--------KO 4
Oct. 12—Casanovita de Durango, Torreon W 6
Nov. 6—Manuel Mendoza, Torreon-----W 6
Nov. 18—Bolero Rivera, Torreon-------KO 2
Dec. 2—Negro Flores, Torreon--------KO 3
Dec. 11—Rodrigo Duenas, Torreon------W 8

1952

Jan. 8—Sapito Jimenez, Torreon-------W 8
Jan. 15—Rodolfo Ibarra, Torreon--------W 8
Jan. 21—Oscar Lomas, Torreon-----KO by 3
Feb. 6—Negro Flores, Torreon----------W 8
Feb. 24—Pedro Pina, Torreon----------KO 4
Mar. 18—Luis Munoz, Torreon----------KO 6
Mar. 25—Borrachita Orta, Torreon-----KO 4
Apr. 13—Tarzan Kid, Lerdo----------KO 3
June 24—Manuel Ramirez, Torreon-----KO 7
July 8—Manuel Munoz, Torreon---------L 10
Sept. 2—Tommy Vazquez, Torreon------W 10
Nov. 8—Sapito Jiminez, Lerdo----------W 10
Nov. 29—Marcelino Nevarez, Lerdo-----W 10
Dec. 9—Rogelio Saucedo, Torreon------W 10

1953

Jan. 24—Rogelio Saucedo, Coahuila..W Dis. 8
Feb. 27—Baby Navarro, Torreon----KO by 8
Apr. 18—Baby Luna, Torreon----------L 10
May 22—Manual Ramirez, Torreon-----KO 12
June 22—Firpito Gaytan, Torreon-------W 10
July 31—Tigre Villagren, Torreon------KO 3
Aug. 21—Nick Blanco, Torreon--------KO 4
Sept. 9—Zurdo Galvan, Torreon--------L 10
Oct. 23—Manuel Armenteros, Torreon ----------KO by 1
Nov. 13—Lino Botello, Torreon----------D 10
Dec. 4—Genaro Serafin, Torreon--------W 10

1954

Mar. 19—Felix Gaytan, Torreon------ W 10
Aug. 3—Jorge Valverde, Torreon-------W 12
Aug. 18—Jorge Herrera, Torreon--------W 10
Sept. 17—Pedro Garcia, Torreon---------W 10
Nov. 9—Felipe Sosa, Torreon----------W 10
Nov. 25—Estudiante Olmos, Laguna-----W 10

1955

Apr. 21—Beto Couray, Laguna----------L 10
July 7—Chuco Quevedo, Laguna-------W 10

1956

Jan. 10—Roberto Bolanos, Torreon------L 10
Mar. 8—Manny Delgado, Gomez-Palacio ----------W 10
May 13—Baby Comacho, Ciudad Acuna KO 4
June 21—Apolinar Huerta, Gomez-Palacio ----------KO 5
July 12—Ubaldo Ramirez, Torreon------W 10
Sept. 29—Enrique de la Cruz, Gomez-Palacio ----------D 10
Nov. 21—Chino Padilla, Torreon -------KO 7

MARCELO GONZALEZ
Mexican Bantamweight 1-2

1956

May 12—Felix Gaytan, Leon----------KO 3
May 19—Alejo Mejia, Guadalajara-------L 10
Sept. 25—Joe Chamaco, Mazatlan-------KO 3

ORLANDO GONZALEZ
Cuban Lightweight 13-6
Born, September 25, 1930, Cienfuegos, Las Villas.

1954

Jan. 9—Pablo Barrios, Havana---------W 4
Mar. 6—Rolando Beker, Havana------KO 5
Mar. 27—Felix Garcia, Havana----------L 6
June 26—Julian Perez, Havana----------L 6
Aug. 14—Basilio Garcia, Havana--------W 6

1955

Feb. 19—Carlos Chivas, Havana---------W 6
Apr. 2—Julian Perez, Havana----------W 6
May 21—Baby Martinez, Havana-------KO 1

Ricardo Gonzalez

June 2—Vicente Santos, Santa Clara..KO 1
July 23—Armando Martinez, Havana..KO 2
July 28—Francisco Serrano, Santa Clara ..... W 8
Sept. 6—Nilo Blanco, Havana ..... KO 3
Oct. 22—Francisco Serrano, Havana ..... W 8
Dec. 31—Julian Perez, Havana ..... L 10

1956

Feb. 18—Bombon Oriental, Havana ..... W 10
Apr. 14—Rafael Lastro, Havana ..... KO by 9
May 24—Baby Gavilan, Santa Clara ..... L 10
June 23—Bombon Oriental, Havana ..... W 10
July 21—Armando Bragaño, Havana KO by 3

PASTOR (PANCHITO) GONZALEZ

Mexican Bantamweight 2-3

1955

Oct. 14—Jose Lopez, Mexicali ..... KO by 5

1956

May 28—Eduardo Santos, Juarez ..... KO 6
Aug. 4—Angel Coronado, Los Mochis..KO 6
Aug. 20—Ray DeLeon, Juarez ..... KO by 10
Oct. 8—Ray DeLeon, Juarez ..... KO by 7

RAMON GONZALEZ

Mexican Featherweight 5-3-1

1956

Jan. 14—Bombon Kiriz, Acapulco ..... L 10
Mar. 3—Roberto Garcia, Acapulco ..... L 10
May 19—Zapatero Flores, Acapulco ..... KO 4
June 2—Enrique de la Cruz, Acapulco ..... TD 2
July 14—Bombon Kiriz, Acapulco ..... W 10
Aug. 11—Pedro Rocha, Acapulco ..... KO 5
Sept. 1—Enrique de la Cruz, Acapulco..L 10
Sept. 16—Aurelio Rivero, Acapulco ..... W 10
Dec. 8—Kid Campeche, Acapulco ..... W 10

RICARDO GONZALEZ

Argentina Featherweight

Born, Jan. 3, 1930. 50-2-3

1953

Jan. 3—F. Martinez, L. Zamora ..... W 10
Jan. 7—Hector Fernandez, Buenos Aires ..... KO 6
Jan. 17—Romero Luque, Buenos Aires..W 10
Feb. 13—Juan Cruceno, L. Zamoro ..... W 10
Mar. 11—Juan Cruceno, Buenos Aires ..... W 10
May 9—Juan Vargas, C. Rivadavia ..... KO 4
May 16—Osvaldo Alvarado, C. Rivadavia ..... KO 5
June 27—Alfredo Bunetta, Buenos Aires W 10
Aug. 8—Alberto Gallardo, Buenos Aires ..... KO 9
Aug. 21—Osvaldo Vargas, Cordoba ..... W 10
Sept. 5—Mario Hoyos, Buenos Aires ..... W 10
Sept. 11—Jose Garro, Cordoba ..... W 10
Oct. 14—Alfredo Bunetta, Buenos Aires W 12
Oct. 28—Jose Garro, Cordoba ..... W 10
Nov. 25—Jose E. Sanchez, Buenos Aires KO 6

1954

Jan. 22—Juan C. Pautrin, Bahia Blanca ..... KO 6
Feb. 12—Blas Conde, Martinez ..... KO 4
Feb. 26—Humberto Madriaga, Cordoba..L 10
Mar. 8—Omar Blanch, Mar del Plata ..... W 10
Mar. 11—Ricardo Acosta, Eva Peron ..... W 10
Apr. 28—Angel Leyes, Buenos Aires ..... W 12
May 15—Jose Santin, Tandil ..... W 10
June 12—Mariano Lopiano, Buenos Aires ..... W 12
Sept. 13—Rafael Azuaga, Buenos Aires..W 4
Oct. 23—Raul Varagas, Buenos Aires ..... W 12
Nov. 20—Mario Lopiano, Buenos Aires..KO 11
Dec. 4—Alfredo Ramirez, Buenos A..KO 9

1955

Jan. 14—Mario Rotondo, Martinez ..... KO 8
Feb. 11—Manuel Alvarez, Lomas ..... D 10
Mar. 4—Jose Rossi, Mejia ..... KO 2
Mar. 10—Gerardo Gonzales, Buenos Aires ..... KO 3
Mar. 18—Ismael El Bitar, La Plata ..... KO 4
Mar. 25—Manuel Alvarez, L de Zamora..W 10
Apr. 27—Angel Leyes, Buenos Aires ..... KO 9
May 6—Roberto Romero, Corrientes..KO 5
May 21—Juan Ayala, Rosario ..... KO 6
June 4—Jose Eros, Buenos Aires ..... KO 2
June 25—Raul Vargas, Buenos Aires ..... W 12
July 23—Hector Unzuga, Notre ..... KO 8
July 28—Mario Rotondo, Ebro ..... W 10
Aug. 5—Raul Saavedra, Cordoba ..... KO 5
Sept. 14—Osvaldo Paredes, Buenos Aires..W 10
Oct. 12—Alfredo Bunetta, Buenos Aires L 15

1956

Jan. 18—Osvaldo Varga, Cordoba ..... D 10
Feb. 10—Raul Vargas, Mendoza ..... D 10
Mar. 17—Ricardo Acosta, Buenos Aires..W 5
Apr. 6—Rogelio Martinez, Martinez ..... W 10
Apr. 13—Alcides Iglesias, Ramos Mejia KO 9
Apr. 20—Osvaldo Vargas, Buenos Aires KO 5
May 18—Joaquin De Souza, Lomas de Zamora ..... W 10
June 16—Manuel Alvarez, Buenos Aires..W 10
July 26—Osvaldo Vargas, Cordoba ..... KO 7
Aug. 11—Alfredo Bunetta, Buenos Aires ..... KO 12
Oct. 10—Juan Ayala, Buenos Aires ..... W 10
Nov. 10—Manuel Alvarez, Buenos Aires KO 9

SALVADOR (GATO) GONZALEZ

Torreon, Mexico, Welterweight 2-4

1954

Jan. 1—Chale Carrillo, Torreon ..... KO by 3
Aug. 18—Chale Carillo, Torreon ..... KO by 6
Sept. 17—Hector Arenas, Torreon ..... W 8

1955

Mar. 22—Luis Vasquez, Torreon ..... W 8
Oct. 5—Pedro Pina, Lerdo ..... KO by 3

1956

Sept. 29—Kid Tabaco, Gomez-Palacio ..... KO by 4

SANTIAGO (GALLITO) GONZALEZ

Mexican Welterweight 4-3

(For previous record, 1952-1954, see 1955 Edition, Page 485.)

1955

May 20—Chucho Ruiz, Torreon ..... W 10
Oct. 29—Baby Vasquez, Monterrey..KO by 7
Dec. 3—Marcelino Pena, Monterrey ..... L 10

1956

Mar. 14—Kid Juarez, Monterrey ..... KO by 5
July 28—Carlos Camacho, Ciudad Acuna ..... W 10
July 29—Chico Villa, Nueva Rosita ..... KO 5
Oct. 20—Joe Herrera, Mazatlan ..... KO 7

MUTT GOODWIN

Richmond, Calif., Welterweight 4-0-2

1955

Nov. 22—Bob Rubi, Richmond ..... W 4
Dec. 6—Bob Ditter, Richmond ..... KO 1
Dec. 13—Paul Cox, Richmond ..... W 4

1956

Feb. 16—Rocky Valentine, Richmond ..... D 4
Feb. 22—Doug Garrett, Richmond ..... D 4
Apr. 10—Sal Flores, Richmond ..... W 4

BOB GORDON

Akron, Ohio, Middleweight 5-6-1

1955

Feb. 11—Jimmy Voss, Akron ..... D 8
Apr. 9—Luigi Cemulini, Cleveland ..... KO 5
May 4—Bob Stecher, Cleveland ..... KO by 4
May 28—Calvin Hall, Cleveland ..... KO 4
June 25—Ronnie Moore, Cleveland ..... KO 3
July 16—Bobby Hughes, Cleveland..KO by 8
Aug. 20—George Boddie, Cleveland ..... L 8
Oct. 1—Bobby Hughes, Cleveland ..... W 8
Nov. 17—Moses Ward, Canton ..... KO 4

1956

July 12—Billy Hester, Louisville ..... L 8
Oct. 30—Frank Perry, Louisville ..... L 6
Dec. 4—Sherman Williams, Louisville..L 8

KEN GORDON

Oakland, Calif., Lightweight 1-7-3

1956

Apr. 3—Henry Rosa, Fresno ..... L 4
Apr. 9—Henry Rosa, Stockton ..... D 4
Apr. 17—Henry Rosa, San Jose ..... D 4
Apr. 19—Bucky Jones, Eureka ..... D 4
June 2—Chief Candy, Eureka ..... KO by 1
Oct. 9—Rudy Sanchez, San Jose ..... L 4
Oct. 16—Al Sanchez, Stockton ..... W 4
Oct. 23—Raul Valencia, Richmond ..... L 4
Nov. 8—Raul Valencia, Richmond ..... L 4
Dec. 19—George Sullivan, Richmond ..... L 6
Dec. 22—Johnny Guerrero, Stockton ..... L 4

Don Grant

JOHNNY GORMAN
Brooklyn, N. Y., Lightweight 19-5-1

1954

Mar. 9—Frankie Nealon, New York.....W 4
Apr. 23—Frankie Nealon, New York.....W 4
May 17—Al Humphreys, Brooklyn.....W 4
June 24—Johnny Sheehan, Brooklyn.....W 4
Aug. 12—Pearly Robbins, Brooklyn.....W 4
Aug. 26—Mike Perez, L. I. City.....W 4
Sept. 18—Frank DeVito, Brooklyn.....W 4
Oct. 4—Bill Flamino, Brooklyn.....W 4
Oct. 22—Frank Madison, New York.....W 4
Nov. 22—Stanley Bice, New York.....L 4
Dec. 6—Guadalupe Robledo, New York.W 4

1955

Mar. 28—Danny Roberts, New York.....W 4
Apr. 25—Tony Sansone, New York.....W 6
May 9—Freddie Messina, New York....L 6
May 20—Freddie Messina, New York...W 4
Aug. 1—Danny Mendoza, New York...W 4
Sept. 2—Gene Takach, New York.....W 6
Sept. 27—Tony Sansone, Trenton.....W 8
Nov. 18—Toby Coleman, New York.....W 6
Nov. 28—Frankie Madison, New York...W 6

1956

Jan. 6—Henny Winchman, New York..W 6
Feb. 20—Frederico Escolara, New York.W 6
Mar. 16—Johnny DiGilio, New York.....L 6
May 25—Carlos Ortiz, New York.....L 6
July 27—Ray Portilla, New York.....D 4
Nov. 9—Tommy Salem, New York .....L 6

DENNY GOSLOW 8-8
Worcester, Mass., Welterweight

1953

June 16—Pat Kelly, Worcester.....KO by 1
Nov. 5—Larry Barboza, Worcester.....W 4
Nov. 19—Buddy Cochran, Worcester KO by 1

1954

Jan. 14—Anthony Antonio, Worcester..KO 3
Jan. 28—Everett Dobson, Worcester...KO 2
Mar. 1—Gus Monterverde, Boston.....L 4
Apr. 12—Billy McIntyre, Worcester.KO by 4
Oct. 2—Frank Maley, Worcester.....KO 2
Oct. 9—Willie Pollard, Worcester.....W 6
Nov. 1—Joe Girolamo, New Britain.....W 6
Nov. 11—Mario Sarro, Worcester.....W 8
Nov. 29—Stan Micheaux,
Providence .....KO by 1

1955

Jan. 17—Eddie Connors, Boston.....KO by 2
Mar. 3—Stan Ketchell, Worcester.....W 6
Mar. 28—Boy Murphy, Brockton....KO by 1

1956

Mar. 5—Eddie Connors, Boston....KO by 2

JOSE GOVA 3-3-1
Corpus Christi, Texas, Featherweight

1954

Nov. 15—Juan Perez, Corpus Christi....W 4

1955

Apr. 12—Frank Valdez, San Antonio....W 4
May 26—Johnny Gaitan, Austin.....KO 3
July 7—Joe Boland, San Antonio.....L 8
Aug. 15—Johnny Ramos, Austin.....L 10

1956

Mar. 13—Paul Jorgensen, Beaumont KO by 5
Sept. 22—Gil Tapia, San Antonio.....D 4

LEROY GRAHAM 3-4
Brooklyn, N. Y., Lightweight

1955

May 10—Myrel Olmstead, Holyoke .....W 6
July 4—Armand Bush, New York.....KO 3
Sept. 12—Danny Mendoza, New York....L 6
Oct. 3—Carlos Ortiz, New York....KO by 2

1956

Jan 26—Harvey Charles, New York...KO 3
Feb. 6—Eddy Antonetti,
New York .....KO by 6
Mar. 26—Harry Bell, New York.....KO by 4

MOSES GRAHAM 2-4
Buffalo, N. Y., Heavyweight

1955

Mar. 14—Frank Morasco, Rochester....KO 4
Mar. 22—Eddie Smith, Buffalo.....W 4
June 10—Mike DeJohn, Syracuse.....L 6
June 13—Howie Turner, Toronto.....L 6

1956

Jan. 20—George Kartalian, Syracuse....L 4
Dec. 5—Mike DeJohn, Syracuse ...KO by 1

DAVE GRANT 6-14-1
Boston, Mass., Welterweight

1953

Mar. 14—Frankie Ross, Boston.....L 6
Mar. 26—Joe Arruda, Fall River.....KO 1
Apr. 6—Paul Holman, Boston.....KO 1
Apr. 18—Roland LaMoyne, Waterville...L 8
Aug. 10—Willie Gray, Boston.....L 4
Oct. 10—Willie Gray, Boston.....L 6
Oct. 31—Claude Fortin, Waterville.....L 6
Nov. 12—Frank Ross, Worcester.....KO 5
Nov. 16—Eddie Andrews, Boston.....L 6

1954

May 23—Gordon Perry, Boston .....L 4
Aug. 3—Izzy Angelo, Boston .....W 6
Aug. 12—Bill Neri, Boston .....L 6
Oct. 5—Gordon Perry, Boston.....KO by 4

1955

Mar. 21—Gordon Perry, Providence.KO by 2
June 27—Timmie Smith, Brockton...KO by 5
Sept. 15—Norm Gatreau, Portland.....L 4
Sept. 22—Stan Ketchell, Portland.....W 6

1956

Jan. 30—Paul Holman, Boston.....D 4
Feb. 7—Iggy Vaccari, Boston.....W 6
May 24—Paul Holman, Boston.....L 4
Sept. 20—Eddie Armstrong, Worcester...L 6

DON GRANT 18-4
Los Angeles, Calif., Light Heavyweight
Born, January 28, 1933, Cincinnati, O.

1953

Mar. 17—Rudy Romero, Los Angeles...W 4
Apr. 7—Jimmy Inghram, Los Angeles..W 4
Apr. 14—John Harding, Los Angeles....W 4
Apr. 28—Shamus Jones, Los Angeles...KO 3
May 5—Henry Taylor, Los Angeles...KO 3
May 19—Jerry Holman, Los Angeles..KO 4
June 26—Henry Taylor, Los Angeles....W 4
Sept. 21—Bobby Castro, South Gate...KO 3
Nov. 6—Henry Taylor, Los Angeles....KO 2
Nov. 17—Bill Lanza, Sacramento.....KO 4
Dec. 29—Jesse Fuentes, Los Angeles....KO 5

1954

Jan. 12—Esau Ferdinand, Los Angeles..W 10
Apr. 19—Jesse Fuentes, Juarez.....KO 5
May 24—Milo Savage, Los Angeles.....W 10
Oct. 18—Charlie Green, Los Angeles.....W 10
Nov. 22—Esau Ferdinand, Los Angeles....L 12
Dec. 20—Chebo Hernandez, Juarez.....KO 8

1955

Jan. 17—Floyd Patterson, Brooklyn.KO by 5
Mar. 3—Charlie Green, Los Angeles.....L 10
June 30—Shamus Jones, Los Angeles..KO 4
July 21—Calvin Brad, Los Angeles..KO by 8

1956

Sept. 8—Garth Panter, Ogden.....W 8

TONY GRASSO 15-11-3
Hartford, Conn., Lightweight

1951

Dec. 4—Bob Weaver, Hartford .....KO 1
Dec. 17—Myrel Olmstead, Holyoke.....W 6

1952

Jan. 22—Zeke Adams, New York .....KO 1
Feb. 5—Rafael LaBoy, New York.....W 6
Feb. 19—Eddie Griffin, New York...KO by 5
May 6—Manuel Baptista, Holyoke.....W 6
Dec. 18—Segundo Perez, New York.KO by 3

1953

Feb. 28—George Jacquet, Hollywood...W 6
Mar. 21—Kildo Martinez, Hollywood....D 6
Apr. 4—Kildo Martinez, Hollywood....D 6

1954

Apr. 26—Joe Guillette, New Britain.....W 8
May 11—Joe Guillette, New Britain .....W 8
Sept. 13—Cleo Ortiz, Brooklyn.....W 6
Sept. 24—Young Wills, New Britain .....W 8
Nov. 1—Johnny O'Brien, New Britain..W 8
Dec. 11—Puppy Garcia, Havana....KO by 2

Wilf Greaves

1955

Feb. 5—Tony Scott, Hartford ..... W 6
June 22—Johnny O'Brien, Plainville KO by 9
Aug. 11—Alex Santoy, Los Angeles ..... L 10
Oct. 10—Jess Castillo, San Antonio KO by 10
Nov. 8—Memo Diez, San Antonio ..... L 10

1956

Jan. 19—Bobby Yantis, Lake Worth ..... L 4
Feb. 2—Curley Stewart, Lake Worth ..... D 4
Mar. 16—Curley Stewart, Tampa ..... W 4
May 15—Ray Estepa, Miami Beach KO by 2
June 19—Curley Stewart, Miami Beach ..... W 4
July 24—Joey Paxton, Tampa ..... W 4
Sept. 24—Solomon Boysaw, Cleveland ..... KO by 1
Oct. 30—George Ross, Hartford ..... KO by 4

LENNY GRAVELINE 4-1

Springfield, Mass., Welterweight

1955

Oct. 25—Rocky Vigliano, Holyoke ..... KO 1
Nov. 15—Kid Conley, Holyoke ..... KO 4
Nov. 29—Young Volpe, Holyoke ..... KO 3

1956

Jan. 3—Kid Conley, Holyoke ..... W 4
Jan. 10—Don Webber, Holyoke ..... KO by 4

BOB GRAVES 5-4

New York, N. Y., Heavyweight

1954

Sept. 17—Jack Jacobs, New York ..... W 4
Oct. 11—Howard Tate, Brooklyn ..... W 4
Nov. 1—Henry Hawkins, New York ..... KO 2
Nov. 15—Wayne Bethea, New York ..... L 6

1955

Feb. 28—Sonny Jones, New York ..... KO by 1
Nov. 15—Joe Woods, Holyoke ..... W 4

1956

Mar. 2—Charlie Jones, New York ..... W 4
Mar. 27—Bob Woodall, Boston ..... KO by 9
May 14—Julius Griffin, Bangor ..... KO by 2

JACKIE GRAVES 2-1-1

Austin, Minn., Lightweight

(Previous record on page 452, 1954 book)

1955

July 22—Napoleon Ludy, New Richmond ..... KO 4
Sept. 25—Fitzie Fitzpatrick, New Richmond ..... W 8
Nov. 8—Danny Davis, St. Paul ..... D 10

1956

Mar. 22—Glen Flanagan, Minneapolis ..... KO by 3

RUDY GRAVES 1-4-2

Brooklyn, N. Y., Heavyweight

1955

Mar. 14—Ray Batey, Brooklyn ..... KO by 2
Apr. 18—Ray Batey, Brooklyn ..... D 4
May 2—Ray Batey, Brooklyn ..... D 4
July 4—Roy Bullock, New York ..... KO by 2

1956

Jan. 12—Ray Batey, New York ..... W 4
Mar. 15—Jack Jacobs, New York ..... L 4
Apr. 2—Jack Jacobs, New York ..... KO by 2

CLIFF GRAY 2-6-1

Los Angeles, Calif., Heavyweight

1956

June 5—Jack Gilchrist, Phoenix ..... KO by 2
June 18—Regi Moore, Tucson ..... KO 2
Aug. 20—St. Louis Kennedy, Tucson ..... KO by 2
Sept. 17—Johnny Monday, Tucson ..... KO 1
Sept. 24—Tony DeFazio, Tucson ..... D 4
Oct. 1—Tony DeFazio, Tucson ..... L 6
Oct. 15—Joe Valle, Tucson ..... L 6
Nov. 8—Tony DeFazio, Phoenix ..... L 8
Nov. 19—Joe Valle, Tucson ..... L 4

GERALD GRAY 6-0

Jamaica, B.W.I., Welterweight

(Previous record unavailable.)

1956

May 20—Tony Necro, Kingston ..... KO 9
June 30—Irvin Blue, Kingston ..... KO 7
July —Hugh Serville, Kingston ..... W 10
Aug. —Rudolph Bent, Kingsto n ..... W 10
Oct. 27—Rudolph Bent, Kingston ..... W 10
Dec. 8—Phil Burton, Kingston ..... W 10

JESSE GRAY 3-0

Chicago, Ill., Middleweight

(For previous record, 1951-1954, see 1955 Edition, Page 489. Inactive, 1955.)

1956

Aug. 31—Larry Osbey, New Orleans ..... KO 1
Sept. 17—Johnny Johnson, New Orleans ..... W 6
Oct. 1—Johnny Howard, New Orleans KO 6

JOE GRAY 17-1

Dearborn, Mich., Middleweight

1955

May 3—Hank Matthews, Detroit ..... W 5
May 17—Dick Mackert, Detroit ..... W 5
May 31—Willie Barnes, Detroit ..... W 4
June 14—Art Turner, Detroit ..... W 4
June 28—Dick Custer, Detroit ..... KO 4
July 19—Rocky Volpe, Detroit ..... W 4
Aug. 16—Sam Piliarik, Detroit ..... W 6
Sept. 20—Jerry Fowler, Detroit ..... W 6
Oct. 4—Abe Cruz, Detroit ..... W 8
Oct. 15—James Godbold, Lansing ..... KO 5
Dec. 15—Billy London, Saginaw ..... W 8

1956

Feb. 25—Vern Alexander, Lansing ..... KO 5
Apr. 11—Clarence Riley, Detroit ..... W 6
May 12—Henry Bronko, Detroit ..... W 8
June 23—Bob Rossie, Detroit ..... W 6
July 17—Rocky Volpe, Windsor ..... W 8
Sept. 8—Bobby Lane, Ft. Lauderdale ..... L 8
Nov. 10—Ernie Smith, Detroit ..... W 8

JOHNNY GRAY 12-7-1

Chicago, Ill., Heavyweight

1954

Feb. 2—Leo Johnson, Chicago ..... W 6
Mar. 1—Joe Louis Brown, Hammond ..... W 4
Mar. 18—Jesse Layne, Chicago ..... KO 1
Mar. 29—Buddy Graham, Milwaukee ..... W 4
June 5—Buddy Graham, Chicago ..... KO 3
July 8—Odell Billingsley, Ft. Wayne ..... KO 2
Sept. 8—Carlos Pittman, Chicago ..... KO 4
Nov. 10—Benny Thomas, Chicago ..... KO by 6

1955

Jan. 25—Willie Coleman, Chicago ..... L 4
Feb. 8—Ken Hammer, Chicago ..... D 5
Apr. 26—Ken Hammer, Chicago ..... W 8
May 24—Benny Thomas, Chicago ..... L 8
Aug. 17—Stan Mylinski, Chicago ..... W 6
Sept. 13—Charley Liston, Indianapolis ..... KO by 6
Dec. 21—Al Lane, St. Louis ..... L 6

1956

Jan. 11—Al Lane, Chicago ..... KO 2
Feb. 1—Stan Mylinski, Chicago ..... KO 6
June 6—Al Lane, Chicago ..... W 6
July 18—Jim Persey, Chicago ..... L 6
Nov. 30—Benny Thomas, Chicago ..... L 6

BILLY GREAVES 2-1-2

Barbodos, B.W.I., Welterweight

(Previous record unavailable.)

1956

Feb. 7—Kennie Seaman, Bridgetown ..... D 10
Mar. 3—Kennie Seaman, Roseau ..... W 10
May 12—Neville Powell, Kingston ..... L 10
May 26—Herman Weiss, Kingston ..... W 6
June 30—George Johnson, Kingston ..... D 8

WILFIE (WILFRED) GREAVES 11-4-1

Pittsburgh, Pa., Middleweight

Born, December 7, 1935, Edmonton, Alta., Can.

1955

Aug. 3—Lee Owens, Syracuse ..... D 4
Aug. 10—Warren Hegge, New York ..... W 4
Sept. 23—Bobby Jackson, Cleveland ..... L 4
Dec. 16—Tony Percy, New York ..... L 6

1956

Jan. 4—Clint Martin, Cleveland ..... KO 3
Jan. 23—Arley Siefer, Pittsburgh ..... W 6
Mar. 6—Howard Schwartz, Pittsburgh ..... W 6
Apr. 2—Ernie Smith, Pittsburgh ..... KO 4
May 15—Jimmy Perrault, Winnipeg ..... W 10

Alvin Green - Charley Green

June 22—Alan Kennedy, Winnipeg------W 10
July 9—Al Andrews, Pittsburgh------W 10
Aug. 11—Jimmy Sanders, Steubenville-KO 7
Sept. 14—Ralph Jones, Washington-------L 10
Oct. 20—Arley Siefer, Edmonton -----KO 7
Nov. 22—Terry Rindal, Winnipeg -----KO 2
Dec. 17—Italo Scortichini, New York----L 10

RAY GRECO 15-1

(Raymond Griego)

Los Angeles, Cal., Welterweight

1954

Jan. 20—Wayne Graham, Los Angeles---W 4
Jan. 23—Wayne Graham, Hollywood----W 4
Jan. 27—Jimmy Guzzo, Los Angeles-----W 4
Feb. 17—Jimmy Gracy, South Gate------W 3
Apr. 24—Jimmy Flynn, Hollywood-----KO 4
May 7—Jimmy Dupree, Hollywood-----W 4
June 11—Uli Robertson, Hollywood----KO 3
Aug. 7—Al Horton, Hollywood----------W 4
Sept. 11—Willie Sanchez, Hollywood-----W 4
Oct. 16—Augie Morelli, Hollywood------W 6

1955

Apr. 9—Mickey Northrup, Hollywood--L 6
June 15—Sammy LaCrosse, Los Angeles KO 6
Aug. 14—Tony Rangel, Hollywood-----KO 5
Sept. 3—Sam Lockhart, Hollywood-----KO 4
Dec. 31—Timmie Jefferson, Hollywood---W 10

1956

Mar. 8—Benny Artist, Los Angeles-----W 10

ALVIN GREEN

Tyler, Texas, Light Heavyweight

Born, 1937, Lake Charles, La. 14-3-1

1954

Nov. 2—Butch Henderson, Galveston--KO 4
Nov. 8—Henry Burton, Monroe, La--KO 2
Dec. 8—Norris Russell, Corpus Christi-D 4

1955

June 13—Ray Steele, New Orleans------W 4
June 30—Harold Williams, Port Arthur--L 4
July 12—Johnny Royal, Houston---------W 4
Sept. 26—Pancito Gonzales, Austin------KO 6
Oct. 17—Buddy Turman, Tyler----------L 10
Nov. 7—Buddy Turman, Tyler-----KO by 10
Nov. 28—Gene Hall, Tyler----------W 6

1956

Feb. 20—Norman Lee Chambers, Tyler-W 4
Mar. 19—Eloy Vann, Tyler----------W 4
Apr. 16—Harold Woodson, Tyler--------W 4
May 21—Ray Augustus, Tyler----------W 10
Oct. 1—Donnie Fleeman, Tyler--------W 12
(Won Texas Light Heavyweight Title.)
Nov. 1—Lester Earls, Dallas ----------KO 3
Nov. 19—Walter Hundley, Tyler-------KO 1
Dec. 10—Frank Lawson, Odessa---------W 8

CHARLEY (CHUCK) GREEN 36-21-3

Los Angeles, Calif., Middleweight

1950

June 26—Bobby Torrance, Los Angeles---L 4
July 21—Frankie Fuller, Hollywood----KO 3
July 25—Rocky Slater, Los Angeles------W 4
July 28—Flash Gordon, Hollywood------W 4
July 31—Ray Louis, Ocean Park-------KO 1
Sept. 8—Rudy Martinez, Hollywood-----L 4
Sept. 12—J. J. Crackwell, Los Angeles----L 4
Nov. 13—Sal Flores, Ocean Park---------L 4
Nov. 28—Rudy Martinez, Los Angeles----L 4
Dec. 6—Rocky Slater, Los Angeles-----KO 2
Dec. 15—Sal Flores, Hollywood------KO by 2

1951

Jan. 9—Rocky Slater, Los Angeles----KO 3
Jan. 16—Frankie Crane, Los Angeles----L 4
Jan. 23—Roy Daniels, Los Angeles------D 4
Jan. 30—Frankie Crane, Los Angeles---L 4
Feb. 6—Chuck Moody,
Los Angeles ----------KO by 2
Mar. 27—Chuck Moody, Ls Angeles-KO by 2
Apr. 13—Tony Renteria, Hollywood-----W 4
Apr. 27—Tony Renteria, Hollywood-----W 4
May 22—Morrie McFarland,
Los Angeles ----------KO 4
June 5—Chuck Moody, Los Angeles-----L 4
June 19—Benny Black, Los Angeles------D 6
July 6—Sal Flores, Hollywood----------D 1
Nov. 9—Ray Louis, Hollywood---------KO 2
Dec. 7—Paul Pargo, Hollywood---------W 4
Dec. 21—Lou Joseph, Hollywood--------W 6

1952

Feb. 8—Lou Josephs, Hollywood------KO 6
May 17—Sheik Thompson, Hollywood--KO 6
June 28—Johnny Duke, Hollywood-----KO 3
Aug. 23—Art Soto, Hollywood ----------KO 9
Oct. 4—Curtis Moore, Hollywood------KO 3
Nov. 6—Buddy J, Hollywood----------KO 6
Dec. 27—Esau Ferdinand, Hollywood----L 10

1953

Jan. 31—Esau Ferdinand, Hollywood----L 12
May 16—Dick Finley, Hollywood------KO 3
May 28—Esau Ferdinand, Hollywood---W 10
June 18—Woody Harper, Oakland-----KO 6
July 10—Esau Ferdinand, Hollywood--KO 10
Aug. 29—Charlie Cato, Hollywood-----KO 3
Sept. 19—Watson Jones, Hollywood-----KO 3
Oct. 27—Elmer Smith, Hollywood------KO 3
Dec. 12—Willie Vaughn, Hollywood------L 12
(California Middleweight Title)

1954

Feb. 27—Willie Vaughn, Hollywood-----W 12
(Won California Middleweight Title)
Apr. 24—Willie Vaughn, Hollywood------L 12
(Lost California Middleweight Title)
May 29—Windy Hawkins, Hollywood---KO 1
July 9—Milo Savage, San Diego--------W 10
July 23—Russ Gillam, San Diego--------KO 5
Aug. 23—Sal Flores, Los Angeles--------KO 6
Oct. 18—Don Grant, Los Angeles--------L 10

1955

Mar. 3—Don Grant, Los Angeles-- W 10
Mar. 17—Zeke Robinson, Los Angeles--KO 2
May 25—Holly Mims, St. Louis----------L 10
July 19—Esau Ferdinand, Richmond----L 12
Aug. 13—Junius Washington, Hollywood-L 10
Nov. 10—Esau Ferdinand, Los Angeles--W 10

1956

Mar. 3—Neal Rivers, Hollywood--------L 12
(Lost California Middleweight Title.)
May 3—Harvey Taylor, San Francisco KO 3
June 9—Said Khalfa, Hollywood-------KO 6
Sept. 8—Georgie Johnson, Hollywood-KO 10
Nov. 24—Spider Webb, Hollywood ------L 10

LEROY GREEN 11-5-1

Kansas City, Kan., Middleweight

1954

May 11—Frankie Recole, Kansas City --KO 3
July 30—Jimmy Smith, Kansas City-----W 6
Sept. 3—John Blockton, Hoisington----KO 4
Dec. 2—George Warren, Topeka------KO 4
Dec. 14—Tommy Swan Kansas City-----L 4

1955

May 20—Ernie Giddings, New York-----L 4
July 6—Bobby Moore, New York-------L 6
Aug. 16—Johnny Davis, Elmira---------KO 3
Sept. 9—Jesse Smith New York--------D 4

1956

Jan. 26—Lou King, St. Louis----------W 6
Feb. 21—Jesse Turner, Kansas City------L 10
Mar. 20—Bobby Carroll, Kansas City---KO 5
Apr. 10—Eddie Sims, Kansas City-------W 6
Apr. 26—Ben Mason, Minneapolis------KO 5
Aug. 22—Billy Tyree, Minneapolis------W 8
Oct. 4—Al Andrews, Minneapolis-------L 10
Dec. 18—Jimmy Smith, Kansas City-----W 6

DICK GREENBERG 6-1

San Francisco, Calif., Light Heavyweight

1955

Sept. 29—James Ivy, San Francisco----KO 3
Oct. 6—Jimmy Adair, San Francisco--KO 1
Oct. 20—Mel Matthews, San Francisco-KO 2
Nov. 3—Babe Hunt, San Francisco-----W 4
Nov. 29—Amos Robinson, Richmond---KO 3
Dec. 22—Curley Chapman, San Fran--KO 1

1956

Feb. 20—Hank Casey, San Francisco----L 4

JOHN GREENHILL 3-2

Durham, N. C., Light Heavyweight

1955

Dec. 16—Bob Hinson, Durham---------KO 1

1956

Feb. 16—Joe Thomas,
Spartanburg ----------KO by 3
Mar. 14—Charlie Porter, Durham-------W 6
Apr. 21—Bill Godfrey, Durham--------KO 3
May 3—Pat Roberts,
Philadelphia ----------KO by 1

Jimmy Grow

EARL GREY 10-6

New Orleans, La., Middleweight

1955

Apr. 18—Willie Diggs, New Orleans.....W 4
June 13—Larry Osby, New Orleans.....W 4
June 21—Johnny Howard, New Orleans.KO 3
July 1—Cyril Kelly, New Orleans.KO by 1
Oct. 31—Johnny Powell, New Orleans.KO 3
Nov. 21—Solis Scott, New Orleans.....KO 2
Dec. 12—Larry Osbey, New Orleans.....W 5

1956

Jan. 9—Larry Osbey, New Orleans....W 6
Feb. 6—Ernest Burford, New Orleans .....KO by 1
Mar. 26—Kid Fisher, New Orleans.....KO 4
Apr. 9—Johnny Howard, New Orleans..L 6
Apr. 25—Johnny Howard, New Orleans..L 6
Sept. 17—Joey Jay, New Orleans....KO by 1
Oct. 1—Johnny Powell, New Orleans.KO 3
Oct. 29—Joe Guys, New Orleans....KO by 2
Dec. 3—Ike Steward, New Orleans .....W 4

JULIUS GRIFFIN 6-1

Brooklyn, N. Y., Heavyweight

1955

Apr. 18—Johnny Orgen, New York.....KO 2
May 10—Mickey Adams, Holyoke .....KO 1
June 22—Billy Mayo, New York.....W 6
Sept. 21—Frank Williams, New York....W 4
Dec. 23—Warnell Lester, New York.KO by 3

1956

May 14—Bob Graves, Bangor.....KO 2
Oct. 25—Joe Woods, Boston .....KO 3

LARRY GRIFFIN

Auburn, Me., Welterweight

Born, July 9, 1932, Lewiston, Me. 21-16-1

1950

Apr. 25—Paul Martin, Lewiston.....W 6
June 29—Evan Roy, Portland.....W 6
Aug. 31—Al Marotti, Brooklyn.....KO by 3
Oct. 19—Dick Lundy, Portland.....W 6
Oct. 26—Evan Roy, Portland.....W 6
Nov. 13—Ken Parsley, Boston.....W 6
Nov. 16—Uppercut Roy, Bangor.....W 6
Nov. 24—Dick Lundy, Portland.....W 8

1951

Jan. 1—Dick Lundy, Portland.....D 8
Jan. 8—Tommy Nee, Boston .....L 4
Jan. 18—Tony DeMarco, Portland.....L 8
Feb. 8—Emil Gauthier, Portland.....W 8
Feb. 22—Dick Lundy, Portland.....W 10
Mar. 6—Dick Lundy, Portland.....L 10
Mar. 26—Dick Lundy, Lewiston.....W 10
Nov. 15—Danny Joe Perez, New York KO by 5

1952

Jan. 12—Paul Martin, Lewiston.....KO 6
May 6—Claude Fortin, Portland .....L 8
Oct. 9—Evan Roy, Waterville .....L 10
Oct. 30—Evan Roy, Waterville .....KO 10
Dec. 9—Billy O'Boyle, Portland.....W 10

1953

Jan. 14—Billy O'Boyne, Portland..KO by 9
Jan. 31—Claude Fortin, Waterville, Me. W 10
Feb. 23—Billy O'Boyne, Lewiston.....W 10
Mar. 12—Terry Ryan, Augusta.....W 10
Mar. 23—Bobby Hillard, Lewiston.....KO 4
Mar. 30—Terry Ryan, Lewiston.....W 10
Apr. 6—Reggie Martina, Bangor.....W 10
Apr. 22—Terry Ryan, Portland.....KO by 9
May 4—Babe McCarron, Lewiston.....W 10
May 19—Terry Ryan, Portland.....L 10
June 9—Reggie Chartrand, Montreal KO by 2

1954

May 10—Babe McCarron, Bangor....KO by 4
Dec. 2—Butsy Gallant, Waterville.....W 8

1955

Jan. 22—Tommy Corgan, Waterville....L 8
Apr. 26—Dick Goldstein, Ocean Park .....KO by 1

1956

Nov. 1—Butsy Gallant, Portland...KO by 8

PAUL GRIFFIN 11-14-1

New York, N. Y., Welterweight

1952

July 21—Larry Baker, Brooklyn .....L 4
Aug. 25—Larry Baker, Brooklyn .....L 4
Sept. 29—Willie Sydnor, Brooklyn.....W 4
Nov. 6—Willie Sydnor, New York.....W 4
Nov. 10—Willie Sydnor, Brooklyn.....W 4
Nov. 27—Emerson Butcher, New York...W 4

1953

Feb. 12—Jimmy Carlini, New York.....L 6
Mar. 27—Jimmy Suber, New York.....W 4
Apr. 3—Charley Wright, New York....W 4
Apr. 9—Tommy Dixon, New York.....W 6
Apr. 17—Larry Baker, New York..KO by 4
May 19—Al Lind, Brooklyn.....W 4
May 25—Emerson Butcher, Brooklyn...W 4
June 25—Leonard Sanders, New York...D 4
Sept. 4—Bobby Deadwyler, New York..L 4
Nov. 16—Calvin Davis, Brooklyn.....L 6
Nov. 27—Teddy Antonetti, N. Y. C.....W 4

1954

Jan. 8—Cobey McCluskey, New York ..L 4
Feb. 26—Gene Johns, New York.....L 4
Mar. 19—Neely Welch, New York.....L 4

1955

Jan. 24—Al Dixon, Brooklyn.....KO 2
Jan. 31—Toby Coleman, Brooklyn.....L 4

1956

Apr. 17—Al Lariviere, Holyoke.....L 8
Nov. 12—Robert Cofer, Philadelphia ....L 6
Dec. 18—Bill Flamio, White Plains.....L 6

RAY GRIGGS 0-2-1

Detroit, Mich., Heavyweight

1956

May 15—Wilbur Dilly, Milwaukee..KO by 1
June 2—Len Richards, Detroit.....D 4
June 13—Len Richards, Windsor.....L 6

FRANK GRIMES 0-3-2

New York, N. Y., Welterweight

1955

Dec. 1—Jay Roach, Highland Park.....L 4
Dec. 6—Jay Roach, Trenton.....D 4

1956

Jan. 5—Pedro Franqui, Highland Park.D 4
Jan. 14—Bert DeWitt, Paterson.....L 4
Feb. 11—Leon Brooks, Trenton.....L 6

JIMMY GROVER 8-4

McKeesport, Pa., Light Heavyweight

1952

June 2—Eddie Harris, Brooklyn.....W 4
Oct. 16—Tony Gambone, Pittsburgh....W 4
Oct. 28—Ronnie Moore, Johnstown....KO 4

1953

Sept. 28—Andy Strong, Johnstown.....W 4
Oct. 28—Bobby Jackson, Cleveland.....L 4

1954

Jan. 26—Curtis Coles, Wilkinsburg.....KO 5
Mar. 23—Jack Jennings, Wilkinsburg...KO 4
July 23—Curtis Coles, Pittsburgh.....L 6

1955

Apr. 23—Bill McGhee, Erie.....W 6
May 12—Tony Filipiak, Youngstown....W 6
June 18—Jackie King, Steubenville.....L 6

1956

Oct. 11—Cortez Stewart, Philadelphia...L 5

JIMMY GROW 43-7-3

Lewiston, Idaho, Lightweight

1950

July 30—Willie Boyd, Lewiston.....D 4
Aug. 28—Bud McConnal, Lewiston.....L 6
Aug. 29—Lenn Marks, Wallace, Ida.....KO 2
Sept. 22—Billy Tibbetts, Livingstone, Wash. .....KO 1

1951

Aug. 31—Bobby Dahlstedt, Boise.....KO 2
Oct. 10—Willie Boyd, Spokane.....W 4
Oct. 17—Jerry Strutz, Cour D'Alene....W 6
Nov. 14—Jerry Strutz, Spokane.....W 6
Nov. 28—Bobby Seabee, Spokane.....W 6

Jimmy Grow

1952

Feb. 7—Jackie Moore, Vancouver..KO by 2
Mar. 5—Johnny Salkeld, Calgary.....W 6
Aug. 18—Bobby Danistedt, Boise.....KO 1
Sept. 1—Jackie Moore, Boise.....L 6
Sept. 6—Willie Boyd, Kamian.....KO 3
Sept. 23—Ernie Davis, Spokane.....W 6
Oct. 6—Willie Price, Salt Lake City...KO 3
Oct. 23—Arne Skaaland, Idaho Falls...KO 1
Nov. 7—Woody Willetts, Spokane.....KO 3

1953

Jan. 3—Donald Haynes, Hollywood KO by 3
May 2—Manuel Renteria, Hollywood KO by 4
May 25—Baby Aguilar, Kennewick.....W 8
Aug. 4—Herbie Patzer, Butte.....W 6
Sept. 17—Freddy Pope, Parma.....KO 3
Oct. 27—Rockjaw Johnson, Kennewick KO 3
Nov. 17—Leonard Gaines, Butte.....D 6
Dec. 15—Jerry Stutz, Butte.....KO 4
Dec. 18—Charlie Harrison, Boise.....KO 4
Dec. 21—Manuel Nito, Kennewick.....KO 2

1954

Jan. 18—Joey Maldonado, Butte .....W 10
Feb. 9—Don Rogers, Spokane.....W 6
Mar. 26—Dick Miller, LaGrande.....KO 2
Mar. 29—Ralph Cervantes, Butte ...KO by 9
Apr. 27—Russ Tague, Butte .....KO by 8
May 4—Popa Brown, LaGrande.....KO 8
May 21—Bobby Doll, Baker.....KO 4
May 25—Blackie Van Derveer, Kennewick .....W 8
June 11—Ron Cannon, Boise .....KO 5
June 25—Jackie Frost, Spokane .....KO 4
July 23—Popa Brown, Boise .....KO 7
Aug. 6—George Price, Klamath Falls KO 8
Aug. 14—Al Moore, Lewiston.....KO 9
Sept. 28—Tony Flores, Spokane .....KO 1
Oct. 22—Clarence Bruce, Boise.....D 10
Nov. 12—Teddy Hall, Boise .....KO 4
Nov. 19—Ralph Weiser, Klamath Falls..W 10
Dec. 14—Clarence Bruce, Boise .....KO 4
Dec. 21—Teddy Hall, Klamath Falls....KO 10

1955

Jan. 28—Ralph Cervantes, Billings.....W 10
Feb. 23—Teddy Hall, Klamath Falls....KO 8

1956

Feb. 23—Sammy Dolan, Great Falls...KO 4
May 4—Ken Willis, Boise.....KO 7
June 2—Jimmy Walker, Boise.....KO 7
June 18—Bobby Woods, Boise.....KO 2
July 16—Ronnie Sanchez, Billings.....KO 3

JOHNNY GUBERIA 11-22-1

San Antonio, Tex., Welterweight

1951

Aug. 3—Joe Vasquez, Corpus Christi....L 4
Oct. 29—Robert Martinez, Corpus Christi .....L 4
Nov. 26—Billy Morgan, Corpus Christi...L 4
Dec. 4—Billy Morgan, San Antonio..KO by 5
Dec. 12—Ace Hestekind, Miami Beach...W 4
Dec. 21—Rocky Dadio, W. Palm Beach..W 4

1952

Feb. 8—Don Carrano, W. Palm Beach...W 4
Feb. 20—Don Echevarria, Miami Beach .....KO by 5
Mar. 11—Billy Reed, Miami Beach.....W 4
Mar. 21—Ace Hestekind, W. Palm Beach .....KO 3
Apr. 25—Sonny Luciano, Pensacola..KO by 7
May 7—John Ciacalone, Miami.....KO 4
Aug. 4—Henry Garcia, Pensacola .....D 6
Aug. 25—Johnny Patrick, Pensacola .....L 6
Oct. 7—Irving Perez, Miami Beach....L 4
Oct. 28—Irving Perez, Jacksonville.....W 6
Nov. 11—Bob Yantis, Jacksonville.....KO 4

1953

Nov. 24—Johnny Pape, Miami Beach...KO 2
Dec. 1—Jackie Earle, Miami Beach...KO 2
Dec. 8—Larry Boardman, Miami Beach..L 6
Dec. 4—George LaMalza, W. Palm Bch..L 6

1954

Jan. 6—Pete Ridgeway, Miami Beach..L 6
Jan. 20—Larry Boardman, Miami Beach .....KO by 6
Feb. 15—Marvin Dick, Miami Beach..KO by 3
Mar. 9—Rocky Randell, Tampa.....KO by 6
Mar. 15—Rocky Randell, Columbus.....L 10
Dec. 21—Paul Jorgensen, San Antonio..W 10

1955

Feb. 1—Al Villafara, New Orleans..KO by 2
Feb. 22—Paul Jorgensen, Beaumont .....KO by 3
May 26—Val Luna, Austin.....L 6
June 7—Al Juergens, San Antonio.....L 8
Sept. 12—Eddie Brant, Austin.....KO by 6

1956

May 7—Maxie Trero, San Antonio..KO by 6
Dec. 18—Eddie Brant, San Antonio..KO by 8

FEDERICO GUERRA 23-14-11

Argentina Lightweight

Born, May 19, 1930, San Juan, Argentina.

1951

—Oscar Aballay .....KO 9
—A. Perez .....W 10
—Angel Olivieri .....W 10
—Elio Sagasti .....KO 3
—Roque Romano .....D 10
—Armando Rizzo .....D 10
—Oscar Flores .....D 10
—Oscar Flores .....D 10

1952

Jan. 6—Roberto Dominguez .....D 10
Jan. 30—F. Meneses, Buenos Aires.....W 12
Feb. 8—Miguel Salinas .....W 10
May 10—Emilio Pellegrino .....KO 4
May 17—Luis Frenteaiba, San Juan.....W 10
June 3—Francisco Meneses, San Juan..W 10
Sept. —Elias Juneo, San Juan .....KO 9
Sept. 13—Hector Favathe .....W 10
Oct. 4—Luis Morfi, La Plata.....KO 7
Oct. 29—Jose M. Gatica .....KO by 10

1953

Jan. 31—Cirilo Gil, Mendoza .....L 10
Apr. 4—Pascual D'Alessandro, Buenos Aires .....W 10
Apr. 25—Oscar Pita, Buenos Aires .....L 10
June 6—Oscar Flores, Mar del Plata.....D 10
June 22—Manuel Lopez, Buenos Aires...W 10
Aug. 7—Demetrio Fleytas, Santa Fe....W 10
Aug. 22—Ergasto Barra, Necochea .....W 10
Sept. 19—Oscar Aceffe, Buenos Aires....L 12
Nov. 28—Roberto Gimenez, Mendoza....D 10
Dec. 14—Orlando Astorga, Mendoza.....D 10

1954

Jan. 17—Cirilo Gil, Mendoza .....L 10
Apr. 24—Alfonso Moreno, Buenos Aires..L 12
July 5—Benjamin Ferreyra, San Juan ..W 12
July 10—Alfonso Moreno, Buenos Aires..L 12
Oct. 9—Cirilo Gil, Buenos Aires .....D 12
Nov. 27—Oscar Flores, San Juan .....W 10
Dec. 18—Jose M. Valdez, Buenos Aires W 12

1955

Mar. 2—Fredrico Thompson, Buenos Aires .....KO by 9
Apr. 1—Fredrico Thompson, San Juan..W 10
May 4—Alfonso Moreno, Buenos Aires..D 12
May 21—Martiniana Pereyra, Buenos Aires .....KO by 12
Aug. 24—Gabriel Pons, Buenos Aires....D 10

1956

Feb. —Alfonso Moreno, La Rioja.....L 10
Apr. 6—Benjamin Ferreyra, San Juan..W 10
------- —Laurino Dos Santos, San Pablo .....KO 6
June 15—Paulo De Jesus, San Pablo.....L 10
July 13—Martin Alamo, San Pablo.....KO 5
July 20—Paulo De Jesus, San Pablo.....L 10
Aug. 25—Martiniano Pereyra, Buenos Aires .....L 10
Oct. 10—Angel Ahumada, Cordoba .....L 10

ANGEL GUERRERO 12-4-1

Acapulco, Mexico, Featherweight

1955

Oct. 29—Roy Hernandez, Acapulco.....L 10
Dec. 17—Bombon Kiriz, Acapulco.....D 10

1956

Feb. 18—Pedro Rocha, Acapulco.....KO 7
Feb. 29—Enrique de la Cruz, Mexico City .....W 10
Mar. 17—Bombon Kirtz, Acapulco .....KO 8
Mar. 31—Rogelio Saucedo, Monterrey...W 10
Apr. 7—Felipe Sosa, Monterrey.....W 10

Angel Guerrero

Apr. 28—Manuel Armenteros, Mexico City ----------W 10
May 16—Roy Hernandez, Mexico City---W 10
June 16—Beto Carbajal, Mexico City ----------KO by 7
July 14—Julio Escobedo, Mexico City---L 10
Aug. 25—Julio Escobedo, Acapulco------W 10
Sept. 8—Rudy Coronado, Guadalajara--W 10
Sept. 29—Emilio de la Rosa, Acapulco---L 10
Oct. 13—Julio Escobedo, Monterrey ----W 10
Nov. 10—Victor Manuel Quijano, Acapulco ----------W 10
Dec. 1—Emilio de la Rosa, Acapulco---W 10

BABE GUERRERO 1-1-2

Aguscalientes, Mexico, Lightweight

1956

Mar. 8—Transito, Ramirez, Gomez-Palacio ----------L 10
June 3—Chico Reyes I, Tampico--------W 10
Aug. 9—Humberto Olmos, Gomez-Palacio ----------NC 8
Aug. 25—Humberto Olmos, Chavez------D 10

CHINO (CHUY) GNERRERO 0-5

Torreon, Mexico Bantamweight

1956

July 12—Ramon Cervantes, Torreon KO by 6
Sept. 8—Raul Leanos, Nueva Rosita ----L 10
Oct. 6—Mario Ruzi, Acapulco ----------L 10
Nov. 7—Joe Becerra, Torreon ----------L 10
Nov. 21—Joe Medel, Torreon ----------L 10

EDUARDO GUERRERO 5-0

Mexico City, Mexico, Bantamweight

1956

June 6—Jeronimo Palomo, Mexico City ----------KO 3
July 14—Fili Martinez, Mexico City----KO 1
Aug. 22—Joe Gutierrez, Mexico City----W 6
Oct. 13—Americo Rodriguez, Mex. City KO 3
Nov. 7—Chavo Garcia, Mexico City --KO 7

WILLIE GULAT 7-3-1

Miami, Fla., Heavyweight

1955

June 21—Charley Simonetti, Miami Bch..D 4
July 19—Lenny Janoske, Miami Beach KO 2
Aug. 16—Jose Miguel, Miami Beach ------L 4
Oct. 26—Jose Miguel, Miami Beach ----KO 4
Dec. 13—Roy French, Miami Beach -----W 4

1956

Jan. 12—Lou Treasher, Lake Worth---KO 3
Jan. 19—Tom Jones, Lake Worth-----KO 3
Feb. 28—Claude Rolfe, Miami Beach----W 4
Mar. 20—Claude Rolfe, Miami Beach--KO 5
Apr. 10—Oliver Walker, Miami Beach ----------KO by 1
June 12—Jim Taylor, Miami Beach-------L 4

TONY GULATTO 7-3-2

Hoboken, N. J., Welterweight

1955

Nov. 1—Gordon Van Loo, Miami Beach ----------KO by 3
Nov. 29—Joey Long, Miami Beach------W 4
Dec. 20—Joey Long, Miami Beach------W 4

1956

Jan. 12—Willie Massey, Lake Worth----W 4
Feb. 16—Ray Davis, Miami----------KO 4
Feb. 21—Jesse Williams, Miami Beach---L 4
Feb. 29—Chico Gomez, Miami----------W 4
May 22—Curley Stewart, Miami Beach KO 3
May 29—Howard Schwartz, Miami Beach ----------D 4
Sept. 4—Chico Gomez, Miami Beach---W 4
Sept. 24—John Tombley, Miami----------D 4
Oct. 8—Al Barraza, Miami--------KO by 2

ALADINO GUSMAN 10-4-1

Honolulu, T. H., Lightweight

Born, Dec. 10, 1930.

1952

Aug. 5—Puna Titcomb, Honolulu -----KO 1
Sept. 16—Pete Rosado, Honolulu--------KO 4
Sept. 19—John Amaral, Honolulu -------KO 3
Oct. 7—Mike Ines, Honolulu----------KO 2
Nov. 11—Bobby Acusta, Honolulu-------W 8

1953

Mar. 17—Freddy Gonsalves, Honolulu-KO 5
May 5—Abel Donnell, Honolulu--------L 8
Oct. 6—Charlie Johnson, Honolulu----KO 3
Nov. 2—Bobby Why, Honolulu-----KO by 1

1954

July 6—Paul Felix, Honolulu----------KO 3
Aug. 2—Dan Santiago, Honolulu---------D 5

1955

May 17—Bobby Acusta, Honolulu------KO 4
June 25—Masaji Tonami, Hilo----------KO 3
Aug. 23—Steve Takano, Honolulu-------L 10

1956

June 5—Mike Ines, Honolulu-------KO by 3

ALVARO GUTIERREZ 9-3-1

Mexican Lightweight

1955

Aug. 3—Ubaldo Ramirez, Mexico City--L 10
Aug. 24—Juan Lemus, Mexico City----KO 8
Oct. 5—Felipe Sosa, Mexico City-------W 10
Oct. 26—Renato Torres, Mexico City---W 10
Nov. 23—Ubaldo Ramirez, Mexico City--D 10

1956

Feb. 18—Carlos Barragan, Mexico City KO 9
Mar. 10—Enrique Gomez, Mexico City-KO 5
Apr. 7—Eduardo Almazan, Mexico City ----------KO 6
May 9—Manuel Rivera, Mexico City--KO 7
June 30—Luciano Gonzalez, Mexico City ----------KO 5
July 21—Tommy Elder, Mexico City---KO 4
Sept. 1—Enrique Esqueda, Mexico City-L 10
Oct. 27—Jesse Bogart, Mexico City -KO by 6

JAVIER (BABY FACE) GUTIERREZ

Los Angeles, Calif., Featherweight 19-23-3

1950

Mar. 10—Bobby Garza, San Diego-------L 6
Mar. 17—Bob DiGiovanni, San Diego-----W 6
Mar. 24—Bobby Satchell, San Diego---KO 5
May 2—Tony Espinosa, Los Angeles---L 4
May 22—Noble Johnson, Tucson--------W 4
June 2—Bob Holliday, San Diego-------L 6
June 6—Bob Holliday, Los Angeles-----W 4
June 27—Al Cruz, Los Angeles------KO by 1
Oct. 4—Trini Perez, Los Angeles-------W 4
Oct. 17—Trini Perez, Los Angeles--------D 4
Oct. 27—Wayne Cooke, Hollywood-----KO 2
Nov. 7—Leroy Richards, Los Angeles---W 4
Nov. 24—Wayne Cooke, Hollywood----KO 4
Nov. 28—Bobby Garza, Los Angeles-----D 6
Dec. 12—Bobby Garza, Los Angeles------L 6
Dec. 29—Tony Smaldino, Hollywood---KO 2

1951

Jan. 22—Fugie Rodriquez, Ocean Park--W 10
Feb. 5—Dave Gallardo, Ocean Park----L 10
Mar. 5—Al Cruz, Ocean Park----------KO 8
Mar. 30—Fabela Chavez, Hollywood------L 10
June 12—Leroy Richards, Los Angeles----D 6
July 10—Leroy Richards, Los Angeles--W 6
Aug. 17—Fabela Chavez, Hollywood----Lf 9
Dec. 11—Leroy Richards, Los Angeles--W 10

1952

Jan. 15—Bobby Why, Los Angeles-------L 10
Feb. 12—Lauro Salas, Los Angeles--------L 12
Apr. 19—Dave Gallardo, Hollywood------L 12
Aug. 12—Fabela Chavez, Los Angeles----L 12
Mar. 25—Chico Rosa, San Jose---------KO 10

1953

Mar. 14—Juan Luis Campos, Hollywood-L 10
Mar. 31—Jesse Mongia, Los Angeles----L 10
June 9—Billy Peacock, Los Angeles----W 10
July 7—Billy Peacock, Los Angeles----W 12
Oct. 12—Elley Bennett, Sydney----------W 12

1954

Feb. 23—Jesse Mongia, Los Angeles------L 10
May 14—Cecil Schoonmaker, San Diego-L 12
Aug. 28—Jose Lopez, Mexico City-------W 10
Sept. 18—Rogelio Saucedo, Acapulco----KO 5
Nov. 13—Fili Nava, Mexico City---------L 10

1955

Apr. 2—Roy Hernandez, Acapulco------L 10
Apr. 30—Raul Solis, Acapulco -----KO by 8
June 11—Ernesto Parra, Mexico City----L 10
Oct. 7—Gil Velarde, San Diego---------L 10

1956

Apr. 16—Teddy Hall, Seattle----------L 6

Jimmy Hackney

JOSE (JOE) GUTIERREZ
Mexican Bantamweight 1-5

1956

Jan. 18—Rufino Torres, Mexico City.....L 4
Feb. 28—Tibico Torres, Mexico City .....L. Dis. 2
May 2—Jose Lomeli, Mexico City.....W 4
May 26—Lolo Jimenez, Mexico City.....L 4
Aug. 22—Eduardo Guerrero, Mexico City .....L 4
Dec. 29—Tacho Serrano, Mexico City....L 6

LUIS GUTIERREZ
Mexican Flyweight 9-3-1

1955

Nov. 2—Roque Fernandez, Mexico City.W 8
Nov. 12—Nacho Escalante, Mexico City.D 8
Dec. 10—Tony Alamillo, Mexico City...W 8
Dec. 17—Danny Bedolla, Morelia.....W 10

1956

Feb. 29—Tony Torres, Mexico City.....W 10
Apr. 4—Panchito Silva, Mexico City..KO 2
May 16—Rafael Garcia, Mexico City....W 10
June 9—Gulichi Uriaste, Los Mochis..KO 6
July 2—Avelino Felix, Los Mochis.....L 10
July 4—Manuel Jimenez, Mexico City..L 10
Oct. 6—Rudy Coronado, Guadalaiara .....KO by 4
Oct. 10—Ricardo Manazillo, Mex. City.KO 6
Dec. 15—Enrique de la Cruz, Mexico C..W 10

SANTOS (FIRPO) GUTIERREZ
Mexican Middleweight 7-5

1954

Aug. 21—Jorge Castro, Mexico City.....W 10
Oct. 23—Perin Vega, Mexico City.....KO 6
(Won Mexican Middleweight Title)

1955

Mar. 20—Rudy Jimenez, Mexico City KO by 6
(Lost Mexican Middleweight Title)
July 23—Joe Castaneda, Acapulco.....L 10
Dec. 3—Rudy Jimenez, Acapulco .....KO 2
Dec. 17—Perrin Vega, Queretaro .....KO 4

1956

Jan. 28—Sonora Kid, Acapulco.....KO 1
Feb. 25—Manuel Rocha, Acapulco.....KO 3
Mar. 24—Gabriel Barragan, Acapulco....L 10
Apr. 28—Gabriel Barragan, Acapulco..KO 5
May 12—Chebo Hernandez, Monterrey .....KO by 1
June 9—Dave Cervantes, Acapulco.....L 10

MARION GUZZO
Easton, Pa., Middleweight 2-3-1

1955

Aug. 4—Bob Lewis, Phillipsburg.....KO 1
Nov. 29—Paul Frank, Trenton.....D 4
Dec. 7—Paul Frank, Trenton.....W 4

1956

Jan. 14—Frankie Repino, Paterson.....L 6
Mar. 1—Bobby Gomez, New York.....L 4
Mar. 10—Monroe Kurtz, Paterson.....L 6

RUDY GWIN
Cleveland, O., Welterweight 7-2-2

Born, Lexington, Miss., Mar. 17, 1932.

1954

Jan. 11—Henry Hank, Detroit .....D 4
July 14—Andy Figuaro, New York.....W 4
Aug. 11—Ernie Roberts, New York.....W 6
Sept. 13—Charley Scott, New York.....W 4

1955

May 10—Duke Harris, Detroit.....KO by 7
Sept. 27—Lester Felton, Detroit.....W 6

1956

Jan. 4—Reybon Stubbs, Cleveland.....W 6
Feb. 10—Reybon Stubbs, New York....NC 4
Mar. 28—Henry Hank, Cleveland...KO by 4
Dec. 10—Dudley Chavis, New York....KO 5
Dec. 21—Jimmy Fisher, New York.....W 6

JIMMY HACKNEY
Philadelphia, Pa., Lightweight 18-5

1951 National AAU Champion

1951

Oct. 25—Dave Smith, Philadelphia....KO 1
Dec. 3—Billy Gillard, Philadelphia...KO 4
Dec. 10—Carl Coates, Washington.....KO 1

1952

Jan. 11—Bobby Timpson, New York ....W 4
Jan. 21—Dick Stern, Philadelphia ....KO 5
Feb. 25—Charley Early, Philadelphia....W 8
Apr. 2—Charley Bennett, Washington..W 6
July 7—Basil Marie, Philadelphia.....KO 6
Dec. 5—Nazzarano Vitale, New York...W 6

1953

May 11—Tommy Maddox, Chicago.....W 8
Sept. 4—Ike Jenkins, New York.....W 6
Nov. 7—Ray Jefferson, Milwaukee.....W 6

1954

Sept. 24—Johnny Darby, Philadelphia...W 6
Oct. 20—Boland Abrams, Philadelphia..W 6

1955

Jan. 21—Young Junior, Syracuse.....KO 2
Feb. 4—Isaac Logart, New York.....L 8
Feb. 14—Larry Armstead, New Orleans.KO 10
May 2—Nat Jackson, New Orleans.....L 10
June 13—Nat Jackson, New Orleans.....L 10
Oct. 31—Joe Brown, New Orleans.....L 10
Dec. 16—Davey Moore, New York .L Disq. 6

1956

Jan. 9—Larry Armstead, New Orleans .....KO 6
Nov. 12—Nat Jackson, New Orleans ...KO 5

WALTER HAFER
Washington, D. C., Heavyweight 3-1

(Previous record on page 458, 1954 book)

1955

Sept. 22—Chief Rad Scare, Middleboro, Ky.....KO 3
(Mixed bout, boxer vs. wrestler)
Nov. 27—Tommy Leonard, Mt. Airey....W 6
Dec. 3—Johnny Milton, Mt. Airey.....KO 7

1956

Aug. 16—Eddie Machen, Portland...KO by 4

LORENZO HAINSWORTH
Beaumont, Texas, Lightweight 4-3-1

1955

May 31—Eddie Milloby, Beaumont.....KO 1
June 21—Armando Flores, Beaumont KO by 4
July 5—Armando Flores, Beaumont....L 4
Aug. 1—Roland Manuel, Port Arthur...L 4
Sept. 1—Curtis Woolwine, Beaumont...W 4
Sept. 27—Curtis Woolwine, Beaumont....D 4

1956

Mar. 13—Rocky Romair, Beaumont.....W 4
June 5—Bobby Flores, Beaumont.....W 6

BILLY HALL
Hialeah, Fla., Welterweight 5-5

1956

Sept. 24—Boots Burkhalter, Miami .....L 4
Oct. 8—John Tombley, Miami .....L 4
Oct. 20—Tino Fuertes, Ft. Lauderdale...L 6
Oct. 22—Kid Leonard, Miami .....KO 1
Oct. 30—Tino Fuertes, Miami Beach ...W 6
Nov. 13—Jess Williams, Miami Beach ...L 4
Dec. 3—Al DuBois, Miami .....W 4
Dec. 8—Tino Fuertes, Ft. Lauderdale...L 6
Dec. 17—Al DuBois, Miami .....W 4
Dec. 28—Sonny Pearson, Miami.....KO 3

DALE HALL
Los Angeles, Calif., Heavyweight 4-2-1

(For previous record 1946, 1953, see 1954 Edition, Page 459 Inactive 1954).

1955

Jan. 1—Jake Williams, Hollywood....NC 10
Jan. 15—Jake Williams, Hollywood.....W 6
Mar. 10—Jimmy Byrne, Fresno.....KO 3
May 2—Gene Thompson, Las Vegas...KO 3

1956

June 1—Chubby Wright, Charlotte.KO by 4
July 25—Howie Turner, Toronto.....L 4
Nov. 5—Luther Brakefield, Tucson ...KO 2

Ken Hammer

JERRY HALL 2-1-1
Oakland, Calif., Welterweight

1956

Mar. 19—Alfred Sanchez, San Francisco W 4
Apr. 16—Don Webb, San Francisco D 4
Apr. 23—Deacon Bryant, San Francisco W 6
July 4—Doug Garrett, Oakland KO by 3

JIM HALL 0-2-2
Los Angeles, Calif., Heavyweight

1956

June 14—Chubby Dues, Los Angeles TD 3
July 19—Johnny Hobart, Los Angeles D 4
July 24—Johnny Hobart, Los Angeles L 4
Sept. 27—Eddie Cato, Los Angeles KO by 3

TEDDY HALL 16-17-7
Seattle, Wash., Lightweight

1954

Mar. 9—Tony Alvarez, Spokane W 4
Mar. 18—Len Walters, Vancouver L 6
Mar. 25—Blackie Vanderveer, Portland L 4
Apr. 6—Tony Alvarez, Seattle W 4
Apr. 15—Tony Alvarez, Vancouver D 5
Apr. 22—Gary Lynch, Tacoma W 4
May 4—Gary Lynch, Seattle KO 2
May 25—Jackie Frost, Kennewick L 6
May 28—Bobby Doll, Wilbur, Wash. W 4
Aug. 26—Bob Peppey, Portland KO 1
Sept. 13—Willard Nelson, Kennewick L 8
Sept. 22—Mitchell LeSeur, Portland KO 1
Sept. 25—Willard Nelson, Tacoma D 6
Oct. 21—Larry Wright, Portland KO 1
Nov. 12—Jimmy Grow, Boise KO by 6
Nov. 16—Willie Sulzman, Salt Lake City KO 3
Nov. 30—Willard Nelson, Seattle L 4
Dec. 10—Ralph Weiser, Klamath Falls KO 9
Dec. 21—Jimmy Grow, Klamath Falls KO by 10

1955

Jan. 20—Lulu Labowski, Vancouver W 6
Feb. 10—Willard Nelson, Seattle L 6
Feb. 23—Jimmy Grow, Klamath Falls KO by 8
Mar. 17—Willard Nelson, Vancouver D 6
Mar. 22—Ernie Davis, Seattle L 6
Apr. 13—Carl Brunson, Spokane D 6
June 4—Willard Nelson, Spokane L 6
June 7—Manny Sanchez, Seattle D 4
July 1—Lulu Labowski, Vancouver L 6
Aug. 13—Willard Nelson, Portland D 6
Nov. 3—Lulu Labowski, Vancouver KO 4
Nov. 10—Art Ramponi, Eureka L 10
Nov. 24—Carroll Genshaw, Vancouver W 10

1956

Feb. 2—Len Walters, Vancouver L 10
Mar. 22—Lulu Labowski, Vancouver KO 2
Apr. 16—Baby Face Gutierrez, Seattle W 6
June 2—Russ Davis, Boise L 10
July 30—Tommy Thomas, Portland L 6
Sept. 4—YoYo Lewis, Portland D 4
Sept. 18—Ernie Davis, Yakima W 10
Oct. 24—Jackie Puscas, Portland L 4

BULL HALSEY 9-30-4
Portland, Oregon, Middleweight

1951

Feb. 20—Bobby Burgess, Portland D 4
Apr. 17—Bobby Schaefer, Portland W 4
May 1—Al Cliff, Portland D 4
May 15—Bobby Schaefer, Portland KO 3
May 29—Davey Ball, Portland W 4
June 19—Bobby Burgess, Portland L 4
July 17—Eddie Kahut, Portland W 4
Nov. 26—Bill Boatsman, Portland L 8
Nov. 30—Garth Panther, Boise L 6

1952

Jan. 17—Garth Panter, Boise KO by 10
Feb. 28—Garth Panter, Tacoma KO by 8
Mar. 7—Kenny Nichols, Walla Walla W 6
Apr. 3—Harold Kottre, Spokane L 6
Apr. 14—Harold Kottre, Portland L 6
July 1—Esau Ferdinand, San Jose L 6
July 12—Joe Orosco, San Francisco L 6
Sept. 15—John Chipman, San Francisco L 4
Oct. 20—Esau Ferdinand, San Francisco L 6
Nov. 20—John Chipman, San Francisco W 4
Nov. 24—Benny Flake, Butte W 10
Dec. 9—Howard King, Oakland L 4

1953

Jan. 6—Howard King, Sacramento D 6
Jan. 13—Joe Orosco, San Francisco L 6
Jan. 22—Garth Panter, Idaho Falls L 10
Feb. 9—Buddy J., San Mateo KO by 3
Mar. 7—Ken Nicholes, Idaho Falls L 6
Apr. 28—Bill Lanza, Stockton KO by 4
May 23—John Duke, Hollywood L 6
Oct. 10—Harvey Taylor, Hollywood L 6
Oct. 17—Jim Smith, Bakersfield L 6
Nov. 7—Bob McLane, Hollywood L 4
Dec. 19—Fred Hawkins, Eureka L 6

1954

June 15—Dalfus Brown, Honolulu KO 10
Nov. 3—Ruben Hernandez, Richmond KO by 5

1955

July 18—Ron Whittle, West Jordan L 4

1956

Jan. 14—Rocky Haynes, Portland L 8
Feb. 2—Sal Perea, Fresno L 8
Mar. 5—Walter Robinson, San Francisco W 6
Apr. 2—Tommy Villa, San Francisco L 6
Apr. 17—Tommy Villa, San Jose D 6
Apr. 23—Tommy Villa, San Francisco L 6
June 21—Ruben Hernandez, San Francisco KO by 9
Sept. 22—Little Joe Louis, West Jordan KO by 3

GENE HAMILTON 5-7
Bronx, N. Y., Middleweight

1955

July 21—Tom Lawless, Astoria W 4
Dec. 15—Billy Richow, New York W 4

1956

Jan. 2—Richie Glennon, New York L 4
Jan. 30—Joe Baglio, New York L 4
Feb. 6—Joe Baglio, New York L 4
Mar. 5—Richie Glennon, New York W 4
Apr. 20—Joe Baglio, New York KO by 5
Aug. 3—Eddie Wright, New York L 4
Aug. 30—Buddy Rush, Philadelphia W 6
Oct. 26—Nelson Torres, New York W 4
Nov. 9—Nick Dellova, New York L 4
Dec. 18—Joe Salvato, White Plains L 6

KEN HAMMER 25-6-4
Detroit, Mich., Heavyweight

1952

Mar. 1—Cornell Butler, Detroit KO 1
Apr. 4—Bill Cochrane, Detroit KO 3
Apr. 19—Bob Lindsay, Detroit KO 3
May 3—Max Cox, Detroit KO 1
June 14—Ray Ransom, Detroit KO 1
June 21—Arthur Wright, Detroit KO 2
Nov. 1—Frank DeGrazio, Detroit W 4
Nov. 8—Cornelius Walsh, Detroit L 4
Nov. 22—Jimmy Dooley, Detroit W 4
Dec. 4—Frank DeGrazio, Detroit L 4

1953

June 25—John Clemons, Detroit KO 1
July 9—Gerald Locke, Detroit W 4
July 23—Frank DeGrazio, Detroit D 6
Oct. 1—James Anderson, Detroit KO 6
Nov. 5—Bob Biehler, Detroit KO 2
Dec. 10—Noel Reid, Detroit KO 3
Dec. 31—Stan Mylinski, Detroit W 8

1954

Feb. 25—Howard Tate, Saginaw W 8
Mar. 15—Howard Tate, Detroit KO 7
May 18—Martin Lee, Detroit W 6
June 15—Ringo Harris, Detroit W 8
Aug. 24—Neal Welch, Detroit W 8

1955

Feb. 8—John Gray, Chicago D 5
Mar. 15—Neil Welch, Chicago W 5
Mar. 22—Johnny Dupree, Miami Beach D 6
Apr. 26—John Gray, Chicago L 8
June 14—Benny Thomas, Chicago W 8
Aug. 16—Hans Friedrich, Miami Beach W 10
Aug. 23—Don Jasper, Detroit KO 5
Aug. 30—Hans Friedrich, Miami Beach W 10
Sept. 27—Joey Rowan, Miami Beach L 10
Nov. 1—Larry Watson, Detroit W 10
Nov. 29—Rex Layne, Miami Beach L 10

1956

June 1—Nino Valdes, Charlotte KO by 8

Maurice Harper

JOHNNY (ACE) HAND 3-5-1

Charlotte, N. C., Featherweight

1956

Mar. 14—Jimmy Calcutt, Durham.....W 10
Apr. 4—Rudy Ortega, Miami Beach .....KO by 6
Apr. 21—Jimmy Calcutt, Durham.....W 12
May 9—Rudy Ortega, Miami Beach.....L 10
May 21—Jimmy Calcutt, Florence.....L 10
Aug. 14—Bunky Frazier, Miami Beach..W 8
Sept. 4—Bunky Frazier, Miami Beach..D 8
Oct. 23—Rudy Ortega, Miami Beach ....L 10
Nov. 13—Raul Macias, El Paso.....KO by 1

HENRY HANK 20-7-1

(Joe Smith)

Detroit, Mich., Middleweight

1953

Feb. 26—Del Monroe, Detroit.....KO 1
Mar. 12—Earl Batie, Detroit.....KO 1
Apr. 2—Bob Wilson, Detroit.....KO 2
Sept. 29—Jed Black, Grand Rapids.....L 6
Oct. 20—Howard Calloway, Lansing....KO 3
Dec. 8—Howard Calloway, Kalamazoo..W 4
Dec. 31—Tommy Darrough, Detroit.....W 6

1954

Jan. 11—Rudy Gwinn, Detroit .....D 4
Jan. 25—Bob Jackson, Detroit .....KO 3
Mar. 18—Larue Harvey, Lansing .....W 6
Apr. 26—Larue Harvey, Detroit .....L 4
May 27—Ernest Mosley, Muskegon.....KO 3
July 13—Henry Bronko, Detroit .....KO 5
July 20—Larue Harvey, Detroit.....W 6
Aug. 3—Gene Porier, Detroit .....KO 1
Aug. 19—Larry Bolez, Saginaw .....KO 6
Oct. 7—Jesse Gray, Saginaw.....W 6
Oct. 26—Virgil Akins, Detroit.....L 8

1955

Feb. 15—Chuck Coleman, Detroit.....KO 2
Mar. 5—Leffie Walker, Saginaw.....L 6
Mar. 8—Lloyd Triplett, Chicago.....L 6
May 31—Gordon Wallace, Detroit.....L 6
July 28—Bob Stecher, Warren.....KO 3

1956

Mar. 28—Rudy Gwin, Cleveland.....KO 4
Apr. 28—Leffie Walker, Detroit.....W 6
July 31—Chuck Craig, Windsor.....KO 2
Sept. 18—Charlie Cotton, Toledo.....L 10

BILLY HARPER 7-2-1

Washington, D. C., Welterweight

1954

May 28—Benny Hernandez, New York..KO 2
Aug. 23—Josh Hames, Brooklyn .....KO 2
Sept. 17—Al Barge, Washington .....W 6
Oct. 19—Cearney Smith, Washington..KO 2
Oct. 22—Bobby Dalton, New York.....W 4

1955

Jan. 17—Ralph Peterson, Brooklyn.....W 6
Mar. 14—Joey White, Rochester.....W 6
Sept. 9—Tex Gonzales, New York.....D 6
Nov. 23—Tex Gonzales, New York.....L 8

1956

Sept. 17—Joe Davis, New York.....L 4

JOHN HARPER 4-3

Steubenville, Ohio, Heavyweight

(1956 Eastern and Inter-City Golden Glove Heavyweight Champion)

1956

July 9—Art Mayorga, Pittsburgh.....W 4
Aug. 11—Richard Pittman, Steubenville .....KO 3
Sept. 3—Art Mayorga, Steubenville.....W 8
Sept. 26—Emil Brtko, Pittsburgh.....L 6
Oct. 12—Cal Butler, Cleveland.....W 6
Nov. 12—Art Mayorga, Pittsburgh .....L 8
Dec. 8—Frank Williams, Arnold .....L 6

MAURICE HARPER 27-3

Oakland, Cal., Middleweight

1949 National AAU and Golden Gloves Champion

Born, March 28, 1931, Dallas, Texas.

1949

May 16—George Goree, San Francisco..KO 1
May 25—Jimmy Stewart, Oakland ....KO 3
June 20—Arturo Barron, San Francisco..KO 4
July 25—Sal Perea, San Francisco.....KO 8
Aug. 24—Earl Turner, Oakland .....W 10
Oct. 11—Milo Savage, Los Angeles..KO by 7
Nov. 16—Milo Savage, Oakland.....W 10

1950

Jan. 11—Art Soto, Oakland.....W 12
June 28—Bruce Richardson, Oakland....W 10
Nov. 15—Milo Savage, Oakland .....W 10

1951

Jan. 24—Charley Salas, Oakland.....W 10
Feb. 14—Lester Felton, Oakland.....W 10
June 13—Bobby Jones, Oakland.....L 12
Aug. 22—Phil Burton, Oakland.....W 10
Dec. 12—Bobby Jones, San Francisco....L 10

1952

Feb. 8—Charley Salas, Phoenix.....W 10
May 6—Willie Vaughn, Richmond .....W 10
Nov. 20—Nick Moran, San Francisco....W 10

1953

June 19—Jerome Richardson, N. Y. C....W 8
Oct. 23—Clarence Sampson, N. Y. C....W 8
Nov. 9—Sammy Saunders, San Fran....W 10

1954

Feb 6—Al Wilson, Sacramento.....W 10
Apr. 2—Johnny Brown, Chicago.....W 6
July 26—Charley Sawyer, Oakland.....W 10
Oct. 27—Del Flanagan, San Francisco...W 10
Dec. 14—Frankie Fernandez, Honolulu..W 10

1955

Feb. 21—Italo Scortichini, San Francisco .....W 10
Mar. 21—Livio Minelli, San Francisco ..W 10
Aug. 16—Al Villafarra, Stockton.....KO 7

1956

July 4—Joe Miceli, Oakland.....W 10

GEORGE HARRELL 9-1

Bronx, N. Y., Middleweight

Born, January 30, 1932, Ahoskie, N. C.

1955

Nov. 11—Johnny Walker, New York...KO 4
Dec. 5—Joe Gomes, Providence.....W 6
Dec. 15—Lee Williams, New York.....W 4

1956

Jan. 6—Bobby Gomez, New York....KO 3
Jan. 19—Sammy Straws, New York.....W 4
Mar. 5—Edmund George, New York..KO 4
Mar. 26—Jimmy Skinner, New York...KO 5
May 11—Lee Owens, Syracuse.....KO by 2
Aug. 3—Lee Williams, New York.....W 4
Dec. 7—Joe Salvato, New York .....W 6

STAN HARRINGTON 20-2-1

Honolulu, T. H., Lightweight

1953

Nov. 17—Linford Chung, Honolulu.....KO 2
Dec. 19—Dan Santiago, Honolulu.....W 4

1954

Apr. 13—Dan Santiago, Honolulu.....W 4
May 4—Rocky Kansas, Honolulu .....KO 1
May 18—Richard Miyashiro, Honolulu..KO 1
June 1—Raul Valencia, Honolulu.....KO 4
July 6—Willie Escobar, Honolulu.....KO 1
July 13—Baby Vance, Honolulu.....KO 1
Aug. 9—Jimmy Florita, Honolulu.....KO 2
Aug. 23—Dalfus Brown, Honolulu.....KO 7
Sept. 6—Chick Boucher, Honolulu....KO 2
Dec. 1—Chuck Cureton, Honolulu....KO 7

1955

Jan. 18—Joe Gilmer, Honolulu.....KO 1
Feb. 8—Frankie Cockrell, Honolulu....W 10
Apr. 5—Henry Davis, Honolulu.....KO 10
July 12—Ernie Greer, Honolulu.....W 10
Dec. 6—Dick Goldstein, Honolulu.....KO 7

1956

Jan. 24—Mickey Rhodes, Honolulu....KO 2
Feb. 7—Carlos Chavez, Honolulu.....KO 5
Mar. 6—Joe Miceli, Honolulu.....L 10
Apr. 24—Dave Johnson, Honolulu.....L 10
Aug. 7—Chuck Courtney, Honolulu...KO 6
Sept. 11—Mickey Northrup, Honolulu....D 10

BUDDY HARRIS 5-2-1

Pontiac, Mich., Lightweight

1955

Mar. 24—Larry Watkins, Lansing.....W 4
Apr. 26—Bob Lynn, Detroit.....KO 1

Clarence "Duke" Harris - Garnett (Sugar) Hart

June 7—Jesse Coulter, Detroit.....D 4
June 21—Jesse Coulter, Detroit.....W 5
Aug. 4—Napoleon Ludy, Pontiac.....KO 2
Aug. 16—John Barnes, Detroit.....W 6
Sept. 13—Eli Leggett, Detroit.....L 4

1956

May 12—Chuck Taylor, Detroit.....L 6

CLARENCE "DUKE" HARRIS

Detroit, Mich., Welterweight 21-4-1

1953

Oct. 30—Jimmy Pitt, Grand Rapids.....W 4
Nov. 12—Chet Wiley, Detroit.....KO 4
Nov. 27—Henry Bronko, Detroit.....D 4

1954

Jan. 14—Joe Henderson, Saginaw.....W 4
Apr. 5—Bob Finnerty, Detroit.....KO 5
Apr. 27—Pat Lowry, Detroit.....W 8
May 25—Sammy Mastrean, Detroit.....KO 1
June 8—Allie Gronik, Detroit.....L 10
July 6—Gene Parker, Detroit.....W 8
July 20—Pierre Hernandez, Detroit.....W 10
Aug. 19—Allie Gronik, Saginaw.....L 10
Sept. 28—Billy Pinkus, Detroit.....W 8
Oct. 19—Bob Rossie, Detroit.....W 8
Nov. 23—Tommy Maddox, Detroit.....W 8
Dec. 28—Valde Fusaro, Detroit.....W 8

1955

Feb. 8—Jimmy Perrault, Saginaw.....KO 6
May 10—Rudy Gwin, Detroit.....KO 7
June 13—Al Andrews, Saginaw.....L 10
Aug. 9—Johnny Eubanks, Detroit.....KO 5
Sept. 16—Frank Smith, Detroit.....KO 7
Nov. 1—Andy Watkins, Detroit.....W 10
Nov. 29—Mickey Savage, Flint.....KO 2

1956

Apr. 7—Brian Kelly, Detroit.....KO 5
May 19—Mel Collins, Detroit.....W 10
June 23—Ramon Fuentes, Detroit.....W 10
Nov. 7—Issac Logart, Chicago.....KO by 7

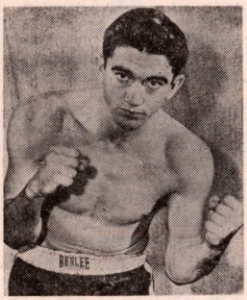

ROY HARRIS, Texas

ROY HARRIS

16-0

Cut and Shoot, Texas, Heavyweight

1955

Apr. 26—Tommie Smith, Houston.....KO 3
May 3—I. H. Harvey, Galveston.....W 6
June 3—Ted Donald, Conroe, Tex.....W 8
June 14—Bobby Watson, Ft. Worth.....W 6
June 28—Chuck Connor, Houston.....KO 2
Aug. 30—Dick Brown, Houston.....KO 3
Sept. 30—Lajuin Burke, Conroe, Tex.....KO 6
Nov. 1—Fred Taylor, Houston.....W 10
Nov. 28—Buddy Turman, Tyler.....W 12
Dec. 13—Ponce DeLeon, Houston.....W 10

1956

Feb. 20—Don Tucker, Tyler.....KO 3
Apr. 16—Johnny Bullard, Tyler.....KO 4
May 30—Calvin Butler, Houston.....W 10
Aug. 27—Oscar Pharo, Tyler.....W 10
Oct. 2—Charlie Norkus, Houston.....W 10
Nov. 19—H. D. Marshall, Tyler.....KO 2

GARNETT (SUGAR) HART

18-1

Philadelphia, Pa., Welterweight
(1954 National AAU Light & Welter Champion)

1954

May 13—Richie Johnson, Philadelphia.....KO 1
July 3—Ray Richardson, Atlantic City.....KO 2
Aug. 14—Gerry Black, Philadelphia.....KO 4
Oct. 8—Melvin Parker, Philadelphia.....KO 6
Oct. 20—Willie Long, Philadelphia.....KO 2
Nov. 5—Earl Johnson, Philadelphia.....KO 2

1955

Jan. 28—Tiger Rankin, Philadelphia.....KO 2
Feb. 24—Roosevelt Coward, Philadelphia.....KO 1
Mar. 22—Fred Terry, Philadelphia.....KO by 1
May 6—Joey White, Philadelphia.....KO 3
June 21—Calvin Brown, Wilmington.....KO 1
Oct. 7—Tiger Rankin, Philadelphia.....W 7
Nov. 25—Roosevelt Coward, Philadelphia.....KO 2
Dec. 6—Harry Deputy, Philadelphia.....W 8

1956

Feb. 16—Mel Collins, Philadelphia.....KO 2
May 20—Aman Peck, Philadelphia.....KO 8
July 5—Henry Jordan, Philadelphia.....KO 7
Oct. 15—Earl Dennis, New York.....KO 3
Nov. 19—Hector Constance, New York KO 10

JOHNNY HART

31-11-4

(Harold James Freeman)
Phoenix, Arizona, Lightweight
Born, November 23, 1934, Chicago, Ill.

1949

July 16—Tony Lopez, Ray.....KO 4
Oct. 8—Rudy Espetia, Prescott.....KO 3

1950

Feb. 3—Ernest Lee, Prescott.....W 4
Apr. 24—Paul Duran, Tucson.....D 4
May 15—Chico Gomez, Tucson.....L 4
May 31—Leo Carillo, Tucson.....W 4
June 20—Alex Fimbers, Prescott.....L 4
June 26—Tony Orozco, Tucson.....W 4
July 4—Young Cuadrus, Superior.....W 6

1951

Jan. 9—Oliver Hall, Phoenix.....KO 1
Jan. 15—Gil Muniz, Phoenix.....D 4
Feb. 15—Baby Carmen, Phoenix.....W 4
Mar. 2—Dick Rivers, Phoenix.....W 6
Mar. 23—Abe Monge, Phoenix.....KO 1
Apr. 9—Andy Borrego, Tucson.....W 8
Apr. 27—Bobby Romo, Phoenix.....D 10
June 9—Izzy Martinez, Superior.....KO 2
June 15—Gil Muniz, Phoenix.....KO 5
Dec. 10—Baby Face Mathis, Tucson.....KO by 10
Dec. 19—Enrique Burrola, Phoenix.....KO 2

1952

Jan. 16—Joey Navarre, Phoenix.....KO 4
Mar. 21—Tommy Baker, Phoenix.....W 8
Apr. 15—Frankie Partida, Mesa.....KO 3
Apr. 25—Fito Sanchez, Phoenix.....KO 4
May 16—Jimmy Martinez, Phoenix.....L 10
Oct. 21—Boise Phillips, Phoenix.....KO 7
Dec. 2—Tirso Rojo, Albuquerque.....W 6

1953

Apr. 27—Cisco Andrade, South Gate KO by 2
May 27—Kid Duarte, Nogales.....KO 2
June 13—Gabriel Diaz, Nogales.....KO by 2
Oct. 8—Louis Ramos, Phoenix.....KO 9
Oct. 31—Andy Escobar, Hollywood.....KO by 5
Dec. 6—Baby Escalante, Nogales.....KO 5

1954

Mar. 6—Vic Ponce, Hollywood.....D 10
June 15—Buddy Evatt, Los Angeles.....L 10
Oct. 9—Lou Filippo, Hollywood.....L 10
Nov. 15—Frankie Salas, Tucson.....W 10
Nov. 26—Mickey Kane, Proenix.....W 10

1955

Jan. 18—Eddie Chavez, Richmond.....KO by 3
Mar. 15—Collier Cox, Tucson.....KO 5
May 7—Andy Escobar, Hollywood.....KO 9
June 23—Jorge Macias, Los Angeles.....W 10
July 23—Buddy Evatt, Hollywood.....W 10

1956

Feb. 11—Mickey Northrup, Hollywood.....KO by 8
June 15—Harry Thomas, Mammoth.....KO 4
July 23—Frankie Salas, Tucson.....KO 8

ROGER HARVEY

Hamilton, Bermuda Welterweight

1956

Aug. 18—Danny Taylor, Hamilton.....W 6
Nov. 19—Vic Campos, New York.....W 6
Nov. 26—Johnny Lissy, New York.....D 6
Dec. 31—Peter Schmidt, New York.....D 6

Jackie Hayden

AL HAUSER 4-7-2

Philadelphia, Pa., Welterweight

1953

May 11—Johnny Brown, Chicago.....L 6
Sept. 28—Emmett Norris, Trenton.....W 6

1954

Feb. 22—Charley Spicer, Philadelphia....D 6
Apr. 21—Charley Spicer, Philadelphia....D 6
May 5—Millard Pack, Baltimore.....W 5

1955

Apr. 15—Fred Terry, Philadelphia.....KO 4
May 6—Rory Calhoun, Philadelphia....L 8

1956

Mar. 26—Ernie Burford, New Orleans....L 10
Apr. 30—Ernie Burford, New Orleans..KO 7
May 21—Charley Joseph, New Orleans .....KO by 10
Oct. 1—Charley Joseph, New Orleans..L 10
Nov. 12—Neal Rivers, New Orleans.KO by 9
Dec. 21—Barry Allison, New York.....L 4

DWIGHT HAWKINS 7-3

San Diego, Calif., Featherweight

1956

May 14—Rudy Cisneros, San Diego....KO 1
May 28—Chuck Paloremas, San Diego.KO 2
June 28—Tom Turner, Los Angeles....KO 4
July 26—Al Wilcher, Los Angeles.....KO 6
Aug. 13—Joel Sanchez, Tijuana.....W 10
Sept. 15—Babe Antunez, Hollywood.....L 6
Sept. 22—Babe Antunez, Hollywood.....W 6
Oct. 18—Fugi Rodriguez, Los Ang..KO by 6
Dec. 20—Leo Carter, Los Angeles.....KO 1
Dec. 29—Herman Duncan, Hollywood .....KO by 6

JACKIE HAYDEN 22-8-5

Westville, N.S., Canada, Lightweight

Born, February 22, 1933.

1948

Sept. 7—Kid Stewart, Stellerton.....W 4
Sept. 20—Kid Silva, Stellerton.....KO 2
Oct. 30—Tucker Boy Collins, Truro.....L 4

1949

May 24—Tucker Boy Collins, Stellerton.W 4
July 15—Kid Shipley, Truro.....KO 3
Aug. 15—Guy Dorrington, Truro.....KO 1
Sept. 15—Terry Johnston, Truro.....KO 4

1950

Sept. 18—Ricky MacDonald, South River.D 6
Dec. 11—Arlie Paris, Stellerton.....KO 2

1951

June 12—Henry Rideout, New Glasgow.KO 1
June 14—Eddie Peron, Moncton.....W 6
June 25—Dexter Connors, New Glasgow..L 8
Aug. 28—Bud Lund, Charlottetown.....L 6

1952

June 7—Bud Lund, Charlottetown.....D 6
Aug. 1—Hans Bachefer, New Glasgow..L 10
Aug. 15—Bud Lund, New Glasgow, N.S. KO 5
Sept. 15—Benny DeLarenzo, New Glasgow .....W 10
Oct. 3—Keith Paris, New Glasgow, N. S.....W 10
Oct. 27—Leroy Jones, New Glasgow....W 6

1953

May 24—Bob Grace, Stellerton.....W 10
Aug. 7—Buddy McDonald, Edmonton...L 6
Oct. 9—Ernie Kemick, Edmonton.....W 10
Nov. 16—Al Marotti, Edmonton.....L 10

1954

Jan. 25—Bobby Brooks, Detroit.....W 4
May 31—Til LeBlanc, Stellarton.....D 10
July 12—Til LeBlanc, Stellarton.....KO 8
Aug. 16—Leroy Jones, Pictou.....W 10
Sept. 28—Keith Paris, Halifax.....W 6
Oct. 18—Sammy Fortuno, Stellerton....W 10
Oct. 29—Gordon Kiley, Halifax.....W 6

1955

Mar. 28—Sammy Fortuno, Quebec.....D 10
May 3—Keith Paris, Halifax.....W 8
May 17—Rocky Sullivan, Halifax.....D 10
June 14—Dexter Connors, Halifax.....W 10
Nov. 28—Vince Marshall, Quebec.....W 8
Dec. 12—Brian Kelly, Quebec.....W 10

1956

Feb. 24—Eddie Antonetti, New York....W 6
May 10—Richie Howard, Halifax.....L 10
June 12—Richie Howard, Halifax...KO by 7

JOHNNY HAYDEN 20-12

Phoenix, Ariz., Light Heavyweight

1953

Apr. 27—Noble Pierce, Phoenix.....KO 3
May 18—Ray Hickman, Phoenix.....KO 3
Sept. 23—Ray Hickman, Phoenix.....KO 3
Oct. 13—Henry Gallido, Phoenix.....KO 3
Oct. 31—Jerry Holman, Hollywood.....L 4
Nov. 14—Augie Diaz, Hollywood.....L 4
Dec. 6—Pinky Peralto, Nobales Sonora .....KO by 3
Dec. 15—Billy Leonard, Phoenix.....KO 1

1954

Feb. 9—Red Evans, Phoenix.....KO 4
Mar. 6—Richie Reed, Hollywood.....L 4
May 3—Baby Mendoza, Tucson.....KO 4
June 8—Al Bishop, Phoenix.....KO 5
July 15—Jimmy Cusato, Tucson.....L 4
Aug. 16—Paul Pargo, Tucson.....W 6
Aug. 30—Earl Turner, Tucson.....W 6
Oct. 16—Kid Percy, Tucson.....L 6
Nov. 11—Jasper McCoy, Phoenix.....W 4

1955

Mar. 22—Shamus Jones, Clifton .....L 10
Apr. 16—Joey Mack, Hollywood.....W 4
June 4—Bill Filippo, Hollywood.....L 4
June 16—Tiger McHenry, Los Angeles...L 4
July 5—Willard Henry, Ocean Park....L 4
Aug. 20—Bill Filippo, Hollywood.....W 6
Nov. 26—Tiger McHenry, Hollywood....L 6
Dec. 16—Nick Turner, Los Angeles ....KO 2
Dec. 29—Charley Que, Los Angeles .....L 4

1956

Jan. 15—Charley Que, Hollywood.....W 4
Feb. 2—Freddy Milton, Los Angeles..KO 3
Feb. 25—Tiger McHenry, Hollywood...KO 4
May 12—Clarence Williams, Hollywood.W 6
June 30—Kenny Yates, Hollywood.....KO 5
Sept. 24—Charlie Earl, Phoenix.....KO 3

TOMMY HAYES 5-2

New Orleans, La., Lightweight

1955

Apr. 25—Ed Cates, New Orleans.....L 4
Oct. 17—Cleveland Hamilton, New Orleans .....W 4

1956

Apr. 25—Joe Cook, New Orleans.....W 4
Apr. 30—Junius Nixon, New Orleans....W 4
Sept. 17—Joey Lewis, New Orleans.....W 4
Oct. 1—Dave Cheatum, New Orleans.KO 5
Nov. 19—Joe Cook, New Orleans .....L 6

FRANK (ROCKY) HAYNES 11-16-3

Oakland, Calif., Heavyweight

1953

Mar. 3—Ralph Gomez, San Jose.....L 4
Sept. 7—Clarence Block, Santa Cruz.....D 4
Oct. 3—Bob McLane, Hollywood..KO by 2
Nov. 7—Marco Polo, Hollywood.....L 4
Nov. 14—Marco Polo, Hollywood .....L 6
Dec. 12—Fred Hawkins, Eureka....KO by 7

1954

Jan. 9—Mer Blackshear, Hollywood....L 4
Feb. 17—George Holmes, So. Gate..KO by 4
Sept. 21—Ruben Hernandez, Richmond...L 10
Sept. 30—Freddie Brown, Seattle.....L 4
Oct. 27—Wes Echols, San Francisco.....L 10
Nov. 23—Tiger McHenry, Ocean Park...L 4

1955

Mar. 29—Fred Farligh, Ocean Park....KO 4
May 18—Chico Flores, Hollywood.....W 4
May 31—Fred Johnson, Ocean Park.....W 4
June 14—Shamus Jones, Ocean Park....D 4
June 21—Fred Johnson, Ocean Park.....W 4
June 25—Fred Johnson, Hollywood.....W 4
June 28—Henry Taylor, Ocean Park.....W 6
July 5—Paul Favrot, Ocean Park.....W 6
Aug. 2—Frankie Daniels, Bakersfield...L 10

1956

Jan. 14—Bull Halsey, Portland .....W 8
May 5—Charley Black, Hollywood.....W 4
July 21—Harvey Taylor, Hollywood.....L 6
Sept. 15—Monroe Ratliff, Hollywood.....L 6
Oct. 11—Jo Jo Shelton, Las Vegas.....D 6
Nov. 1—Monroe Ratliff, Los Angeles ..W 4
Nov. 22—Lonnie Malone, Los Angeles...L 6
Nov. 29—Charlie Earl, Los Angeles .....W 4
Dec. 15—Monroe Ratliff, Hollywood.....L 6

Jim (Hergerle) Hegerty

JACK HEADON 24-15-1

Edmonton, Canada, Middleweight

1949

Oct. —Stan James, Edmonton.....L 4
Nov. —Hec Fillion, Edmonton.....L 4
Nov. —Clint Murphy, Edmonton.....L 4

1950

Feb. —Stan James, Edmonton.....W 4
Apr. —Jackie Reed, Edmonton..KO by 3
May —Gordon Gray, Edmonton.....L 4
May —Stan James, Edmonton.....L 4
July —Johnny Angel, Edmonton....KO 3
Aug. —Stan James, Edmonton.....L 4
Sept. —Steve Lang, Edmonton.....L 4

1951

May —Joe Kostic, Edmonton.....W 4
Sept. —Johnny Angel, Edmonton.....W 4
Nov. —Dave Toner, Edmonton.....KO 2
Dec. —Jack Kelly, Edmonton.....W 6

1952

May ..—Clint Murphy, Edmonton.....KO 4
June 13—Ernie Mazur, Edmonton.....KO 3
Sept. ..—Sonny Jones, Edmonton.....L 6

1953

Jan. 13—Johnny Griffiths, Calgary.....KO 3
Jan. 29—Sonny Jones, Calgary.....L 6
Feb. 7—Steve Lang, Edmonton.....L 6
Mar. 20—Jerry Fraser, E'monton.....W 6
May 15—Gene Ericson, Edmonton.....W 6
May 22—Norbert Seigfried, Edmonton..W 6
Aug. 7—Norbert Seigfried, Edmonton.KO 2
Nov. 16—Jerry Fraser, Edmonton.....L 6

1954

Feb. 15—Tuppy Tyler, Edmonton.....L 6
June 7—Gord Russell, Edmonton.....KO 5
Aug. 2—Jerry Geary, Edmonton.....KO 2
Nov. 17—Cecil Bancroft, Edmonton....KO 4
Dec. 16—Tuppy Tyler, Edmonton.....KO 7

1955

Jan. 15—Jerry Fraser, Edmonton.....W 6
Jan. 31—Gus Bruno, Edmonton.....W 6
Mar. 12—Gus Bruno, Edmonton.....W 6
Apr. 11—Harold Kitchen Edmonton....W 4
July 20—Terry Terrabain, Edmonton..KO 4
Dec. 8—Gus Bruno, Edmonton .....KO 2

1956

Apr. 17—Dick Lane, Portland.....KO by 5
June 6—Ron Milne, Billings .....D 8
Oct. 17—Al Sparks, Edmonton .....L 6
Oct. 24—Cliff Fiddler, Prince Albert, Sask. .....W 10

JOHNNY HEARD 5-1-1

Richmond, Calif., Middleweight

1955

Apr. 26—Dwight Barringer, Richmond.KO 4
July 12—Dan Clark, Richmond.....KO 2
July 26—Jay Lewis, Richmond.....W 4
Aug. 9—Pedro Jiminez, Richmond....KO 2

1956

May 17—Hank Casey, Richmond.....L 4
Oct. 9—Hank Casey, Richmond.....D 8
Nov. 20—Willie Lewis, Richmond .....KO 4

JIM HEGERTY 20-5-2

(Hergerle)

St. Paul, Minn., Middleweight

1954

June 8—Walter Quinn, La Crosse.....KO 5
Nov. 18—Kenny Mason, Minneapolis....W 4

1955

Mar. 8—Al Alexander, Seattle.....L 4
Apr. 5—Jerry Fowler, Chicago.....W 4
May 12—Abe Cruz, La Crosse.....D 4
May 19—Lonnie Brothers, St. Paul....KO 3
May 28—Jentrice O'Neil, Ft. Williams.KO 4
June 9—Jentrice O'Neil, Superior.....D 6
July 12—Jentrice O'Neil, Superior.....W 6
July 26—Al Wells, Butte.....KO 2
Sept. 6—Rocky Volpe, La Crosse.....KO 2
Oct. 6—Billy Tyree, Minneapolis.....L 6
Nov. 8—Sonny Hope, Tampa.....KO 4
Nov. 29—Benny Deaton, Tampa.....KO 3
Dec. 13—Jerry Fowler, Miami Beach ...W 8

1956

Jan. 17—Alfonso Flores, Houston.....W 10
Jan. 30—Al Pellegrini, New Orleans.....L 8
Mar. 1—Willie Jackson, Minneapolis..KO 2
Mar. 12—Howard Lee, St. Paul.....KO 1
Mar. 22—Chuck Livingston, Minneapolis .....KO 1
Apr. 5—Jim Burke, St. Paul.....KO 2
Apr. 19—Bob Rossie, St. Paul.....W 10
May 8—Jimmy Martinez, St. Paul.....L 10
May 22—Jimmy Martinez, St. Paul.....W 10
June 21—Joe Schmozle, Minneapolis.....L 10
Sept. 20—Bill Tyree, St. Paul.....W 10
Nov. 7—Jackie King, Chicago .....KO 1

EDDIE HENDERSON 7-3

Philadelphia, Pa., Featherweight

1955

Jan. 14—Ike Harrington, Philadelphia..W 4
Feb. 4—Clement Robinson, Phila.....W 4
Feb. 25—Johnny Jackson, Philadelphia KO 3
Mar. 18—Johnny Jannic, Philadelphia...W 7
Apr. 29—Billy O'Connor, Philadelphia..W 7
Oct. 4—Herb Cornitcher, Philadelphia.L 4
Oct. 25—Sam Robinson, Philadelphia....W 6

1956

Mar. 14—Johnny Jannic, Philadelphia...W 5
Apr. 24—Dave LeCompte, Wilmington...L 6
May 3—Herb Cornitcher, Philadelphia..L 4

EDDIE HENDERSON 2-0-1

Jersey City, N. J., Light Heavyweight

1956

Feb. 2—Willie Boyd, New York.....W 4
Feb. 16—Cy Anderson, New York.....W 4
Sept. 17—Jerry Holman, New York.....D 4

ELVIN HENDERSON 0-5

Robstown, Texas, Light Heavyweight

1955

Mar. 22—Eloy Vann, Robstown.....L 4
Apr. 12—Eloy Vann, San Antonio...KO by 4
July 11—Rocky Caballero, Corp. Christi.L 8

1956

Aug. 16—Danny Kramer, Los Angeles...L 4
Aug. 30—Ernie Boykin, Los Angeles KO by 2

JOE HENDERSON 1-2

Providence, R. I., Middleweight

1956

May 16—Abe Linnier, Chicago.....KO by 1
Oct. 15—Pinky Almeida, Providence...KO 4
Oct. 29—Dick D'Orsi, Providence..KO by 6

WALLY HENDERSON 2-3

Jersey City, N. J., Middleweight

1955

Mar. 14—Gordon Perry, Providence.KO by 2

1956

Feb. 16—Fred McArthur, New York...KO 1
Mar. 8—Leroy Oliphant, New York.....L 4
May 10—Leroy Oliphant, New York.....L 6
Oct. 13—Say Reo, Paterson .....W 4

TONY HENDRICKS 0-9

London, Ont., Canada, Middleweight

1954

Jan. 11—Guide Picone, Detroit.....L 4
Dec. 9—Don Cates, London, Ont.....L 4

1955

Feb. 15—Gene Linscott, Detroit.....L 4
Mar. 29—Alan Kennedy, Grand Rapids..L 6
Apr. 16—John L. Perry, Trav. City.KO by 3
Aug. 10—Joe Garza Detroit.....KO by 4

1956

Aug. 9—Paul Ozzie, Saginaw.....L 4
Sept. 21—Artie Turner, Detroit.....L 4
Nov. 10—John Powell, Detroit .....KO by 3

JOHN HENRY 3-1-1

Brooklyn, N. Y., Heavyweight

1956

June 29—Jimmy Relish, New York.....KO 4
Aug. 20—Shelly Finch, New York.....D 4

Chebo Hernandez

Sept. 24—Matty Mathews, New York----W 4
Oct. 29—Alex Miteff, New York ---------L 6
Dec. 3—Johnny Hoye, New York ------W 4

WILLARD HENRY 6-3-3

Los Angeles, Calif., Light Heavyweight

1955

Jan. 27—Henry Taylor, Los Angeles-----D 4
Mar. 10—Fred Taylor, Los Angeles------W 4
Mar. 24—Hank Davis, Los Angeles-------D 4
Apr. 26—Bill Fillippo, Ocean Park--KO by 2
June 7—Louis Ortiz, Ocean Park-------W 3
July 5—Johnny Hayden, Ocean Park---W 4
July 16—Shamus Jones, Hollywood-----W 4
Aug. 2—Charley Que, Ocean Park-----W 6
Aug. 16—Joe Mack, Ocean Park---------W 6
Nov. 12—Clyde Watson, Hollywood----TD 4

1956

Apr. 5—Hank Casey, San Francisco----L 4
May 28—Charley Black, San Diego-KO by 6

ANDY HERNANDEZ 4-0

El Paso, Texas, Featherweight

1956

Mar. 12—Sam Andrade, Juarez---------KO 3
Aug. 6—Ramon Sosa, Juarez----------W 4
Oct. 8—Danny Bedolla, Juarez---------W 6
Nov. 5—Rodrigo Duenas, Juarez -------W 6

CHEBO HERNANDEZ

Mexican Middleweight

Born 1932, Juarez, Mexico. 36-12-4

1949

Mar. 22—Benny Reyes, Juarez ----------W 4
Apr. 10—Bill Shelton, El Paso----------KO 3
May 3—Ray Perez, El Paso----------W 4
June 3—Ray Perez, El Paso----------D 4
June 26—Tony Hernandez, Juarez------KO 3
July 20—Dynamite Jackson, Tucson-----W 6
Sept. 21—Lawrence Brown, Juarez------KO 10
Dec. 6—Bobby Yaeger, Juarez----------W 10
Dec. 20—Kid Filipino, Juarez----------KO 2

1950

Feb. 14—Willie Bean, Juarez ----------KO 2
Mar. 3—El Conscripto, Juarez----------W 10
Mar. 31—Kid Azteca, Juarez ----------L 10
May 28—Chester Slider, Juarez----------W 10
July 3—Mario Terry, Juarez----------KO 1
Aug. 7—Gabriel Barragan, Juarez-----KO 4
Oct. 18—George Fields, Phoenix-------KO 7
Nov. 14—Al Bishop, Juarez ----------KO 3

1951

Jan. 19—Kid Azteca, Juarez ----------W 10
Feb. 10—Nick Moran, Juarez ----------KO 7
Mar. 2—Babe Zavala, Juarez ----------KO 2
Mar. 30—Oscar Reyes, Phoenix---------KO 3
May 19—Pedro Alvarez, Torreon-------KO 3
July 12—Paulie Pargo, Juarez ---------KO 5
Sept. 7—Lou Joseph, Juarez----------W 10
Nov. 17—Babe Zavala, Mexico City----KO 3
Dec. 1—Nick Moran, Mex. City----KO by 7

1952

Apr. 28—Charlie Salas, Juarez ----------L 10
Sept. 1—Nick Moran, Juarez----------TD 4
Oct. 8—Nick Moran, Juarez----------L 12

1953

Jan. 16—Charley Salas, El Paso-----KO by 7
Mar. 27—Jesse Fuentes, Juarez----------L 10
May 29—Jesse Fuentes, Juarez----------L 10
Oct. 24—Willie Vaughn, Hollywood------D 10

1954

Jan. 30—Willie Vaughn, Hollywood------D 10
Feb. 10—Jimmy Smith, Hollywood-----KO 3
Feb. 18—Dick Finley, San Jose-----KO by 3
July 27—Willie Vaughn, Juarez---------KO 2
Oct. 18—Jorge Castro, Juarez----------W 10
Dec. 20—Don Grant, Juarez---------KO by 8

1955

Feb. 28—Cecil Hudson, El Paco--------KO 10
Apr. 11—Charley Salas, El Paso--------W 10
May 9—Sonny Gill, El Paso----------L 10
June 7—Norris Burse, San Antonio-----W 10
Aug. 16—Bobby Dykes, San Antonio KO by 5

1956

May 12—Santos Gutierrez, Monterrey--KO 1
July 2—Carlos Martinez, Juarez------KO 3
Aug. 6—Sonny Gill, Juarez----------KO 9
Sept. 4—Bob Terrance, Juarez---------KO 3
Oct. 22—Woody Winslow, Juarez ------KO 5
Nov. 19—Harvey Taylor, Juarez---------W 10
Dec. 17—Neal Rivers, Juarez----------W 10

CHICO HERNANDEZ 3-5

New Orleans, La., Lightweight

1955

Mar. 14—Jules Butch, New Orleans----KO 2
Mar. 28—Carlos Savedra, New Orleans--L 4
Apr. 11—Carlos Savedra, New Orleans--W 4
May 9—Junior Bergeron, New Orleans--L 4
May 17—Ed Jennings, New Orleans-----L 4
Nov. 7—Danny Gonzales,
New Orleans ----------KO by 1
Dec. 19—Ken Decker, New Orleans--KO by 2

1956

Jan. 30—Louis D'Angelo, New Orleans KO 3

CHUCHO HERNANDEZ 0-6-1

Tabasco, Mexico, Bantamweight

1955

Jan. 12—Antonio Franco, Merida--------L 10
Apr. 27—Urbano Velasquez, Merida-----D 10
Dec. 7—Jim Phillips, Merida-------KO by 6

1956

Apr. 18—Cubanito Gonzalez, Merida-----L 8
June 25—Ramon Cruz, Hunucma---------L 8
Aug. 27—Lazaro Uribe, Hunucma---KO by 7
Oct. 1—Cubanito Gonzalez, Dzidzantun-L 8

EDDIE HERNANDEZ 15-8-3

Los Angeles, Calif., Featherweight

1950

Oct. 3—Jesse DeHoyos, Ocean Park ----W 4
Oct. 10—Jesse DeHoyos, Los Angeles --KO 2
Oct. 13—Johnny Gonsalves,
Los Angeles ----------KO 3
Oct. 16—Bobby Satchel, Ocean Park ---W 4
Nov. 10—Gil Cadilli, Hollywood ---------L 4
Nov. 24—Johnny Malloy, Hollywood ---KO 4
Dec. 22—Lavert Smith, Hollywood --KO by 4

1951

Jan. 19—Johnny Malloy, Hollywood ----L 4
June 22—Jesse Morales, Hollywood ------L 4
July 31—Richard Minjarez, Los Angeles-D 6
Sept. 11—Tommy Umeda, Hollywood ----W 6
Nov. 9—Jesse Morales, Hollywood ------W 6
Dec. 14—Richard Minjares, Hollywood --L 6

1952

Jan. 25—Mickey Northrup, Hollywood --W 6
Feb. 1—Freddie Bravo, Hollywood ----W 6
Feb. 22—Johnny Malloy, Hollywood ----D 6
In U. S. Marines, March 1952 to June 1954.

1954

July 1—Rocky Haro, Los Angeles ------W 4

1955

Jan. 20—Ernie Davis, Seattle-------KO by 4
July 21—Ricky Palma, Los Angeles-----D 4
Aug. 4—Ricky Palma, Los Angeles-----W 4
Aug. 25—Tony Reyes, Los Angeles------W 4
Sept. 3—Bobby Satchell, Hollywood-----W 4
Sept. 20—Frankie Orlando, Bakersfield-KO 5
Nov. 24—Vic Ponce, Los Angeles-------KO 6

1956

Jan. 12—Julian Velasquez, Los Angeles-L 10
Feb. 2—Vic Ponce, Los Angeles---------L 10

JESSE HERNANDEZ 13-10-2

Corpus Christi, Texas, Lightweight

1951

Sept. 24—Joe Boland, Corpus Christi----KO 3
Nov. 26—Andy Zamarripa, Corpus
Christi ----------W 4

1952

Jan. 14—Cookie Jaramillo, Corpus
Christi ----------KO 4
Jan. 21—Raul Sanches, Corpus Christi-KO 4
Mar. 11—Joe Boland, San Antonio--KO by 4
Apr. 7—Daniel Medina, Corpus Christi KO 2
May 5—Billy Morgan, Corpus Christi---L 4
May 19—Milo Gaytan, Corpus Christi---W 4
July 1—Ernesto Sanchez, San Antonio--L 4

1953

Feb. 3—Joe Felan, San Antonio----KO by 3
Mar. 9—Gene Grace, Corpus Christi----W 5
Apr. 6—J. W. Henry, Corpus Christi----L 8
June 8—J. W. Henry, Corpus Christi----L 8
June 23—J. W. Henry, San Antonio--KO by 6
Nov. 3—Burt Kinney, Houston----------L 8

Mike Hernandez

1954

Apr. 22—Howard Lewis, Kingsville----KO 4
June 21—Pat Brown, Robstown---------KO 3
Nov. 15—George Carter, Corpus Christi ----------KO by 3

1955

Nov. 8—James Ealey, San Antonio-----W 4
Nov. 21—Curtis Woolwine, San Antonio-D 4
Dec. 12—Frankie Corpus, Austin---KO by 4

1956

Jan. 10—Jeep O'Neil, San Antonio------W 4
Feb. 27—James Easley, Corpus Christi-KO 2
Mar. 12—Carl Foy, Corpus Christi-------W 4
Nov. 1—Don Glenn, San Antonio--------D 6

MARIO HERNANDEZ

Cuban Welterweight 2-1

1956

Jan. 14—J. R. Parada, Havana----------W 6
June 30—Andres Gonzalez, Havana------W 6
Aug. 11—Luis Villa, Havana----------L 6

MIKE HERNANDEZ 27-2-1

Yucatan, Mexico, Bantamweight

Born, April 22, 1935, Merida, Yucatan, Mexico. Height 5 ft. 3 in.

1952

Sept. 24—Vincente Lopez, Merida------KO 1
Oct. 8—Oscar Abdala, Merida----------W 4
Oct. 29—Joe Jimenez, Merida----------KO 1
Nov. 12—Martin Peraza, Merida----------W 4
Nov. 26—Tony Salazar, Merida----------W 6

1953

Feb. 11—Johnny Roch, Merida----------KO 2
Mar. 18—Mario "Turco" Zapata, Merida ----------KO 3
Apr. 15—Ramon "Chuli" Carrillo, Merida ----------KO 2
June 3—Joe Quijano, Merida----------W 8
June 17—Pelon Perera, Merida----------W 10
July 8—Engodo de Campeche, Merida-KO 2
July 29—Memo Diez, Merida----------L 10
Nov. 25—Baby Santos, Merida----------W 10

1954

Mar. 10—Francisco Silva, Yucatan-------W 10
Mar. 24—Joe Corso, Yucatan----------W 10
June 21—Lorenzo "Zurdo" Herrera------W 8
Oct. 6—Gallito Garcia, Merida--------KO 7
Oct. 20—Javier Mendez, Merida---------W 10
Nov. 24—Claudio Ancona, Merida--------W 10
Nov. 24—Baby Yucatan, Yucatan--------W 10

1955

Jan. 12—Mudo Jimenez, Merida-------KO 8
Jan. 26—Baby Yucatan, Campeche------W 10
Feb. 16—Ramon Cruz, Merida----------W 10
Mar. 30—Felipe Novelo, Merida--------KO 4
May 18—Lucio Torres, Merida----------D 10
Nov. 9—Aurelio Mora, Merida--------KO 2
Nov. 23—Joaquin Carrillo, Merida------KO 3

1956

Mar. 7—Nacho Escalante, Merida-------W 10
Apr. 21—Raton Macias, Merida-----KO by 4
Oct. 29—Ceasar Morales, Dzidzantun --W 8

ROBERTO (PERRO) HERNANDEZ 8-1-1

Chihuahua, Mexico, Featherweight

1956

Apr. 8—Reyes Castanon, Chihuahua----D 8
May 20—Sammy Serrano, Chihuahua---W 6
June 19—Sal Fierro, Delicias----------W 8
June 28—Raul Duran, Delicias---------KO 5
July 8—Luis Sanchez, Chihuahua------W 6
Aug. 6—Francisco Santillan, Juarez----W 6
Sept. 4—Rodrigo Duenas, Juarez--------W 6
Sept. 10—Carlos Diaz, Chihuahua-------KO 2
Oct. 8—Francisco Santillan, Juarez----L 6
Nov. 5—Baby Rodriguez, Juarez -------W 6

ROY HERNANDEZ 29-22-1

Mexican Featherweight

Born, Sept. 30, 1932, Mexico City

1952

Dec. 6—Jeronimo Palomo, Mexico City ----------KO 1
Dec. 20—Refugrio Rodriguez, Mexico City ----------KO 1
Dec. 27—Chucho Jimenez, Mexico City-W 4

1953

Jan. 10—Pancho Mexicano, Mexico City ----------KO 1
Feb. 7—Tony Montes, Mexico City-----W 6
Mar. 21—Fillo Oaxaca, Mexico City------W 6
Apr. 11—Ricardo Guzman, Mexico City-W 6
Apr. 29—Roberto Ortega, Puebla -------W 8
May 9—Chucho Hernandez, Mexico City ----------W 8
May 30—Chucho Ibara, Mexico City ----L 8
June 13—Luis Arellano, Mexico City---KO 3
July 25—Chucho Hernandez, Mexico City ----------KO 5
Aug. 15—Ray Bonilla, Mexico City------W 8
Sept. 2—Chucho Morales, Mexico City-KO 10
Sept. 30—Enrique de la Cruz, Mexico City ----------KO 7
Oct. 28—Chebo de la Torre, Mexico City W 10
Nov. 25—Cesar Saavedra, Mexico City---L 10

1954

Feb. 3—Angel Aldama, Mexico City----W 10
Feb. 27—Luis Reyes, Mexico City------KO 3
Apr. 21—Genaro Serafin, Mexico City----L 10
May 13—Angel Aldama, Durango--------L 10
May 22—Chebo de la Torre, Acapulco---W 10
June 1—Juan Leanos, Torreon----------L 10
June 19—Trini Ruiz, Mexico City--------L 10
July 14—Bombon Kiriz, Mexico City----L 10
Aug. 28—Gabriel Diaz, Acapulco---------L 10
Oct. 9—Kid Anahuac, Acapulco--------L 10
Oct. 16—Reyes Lopez, Guadalajara-----W 10
Nov. 27—Bombon Kiriz, Mexico City---KO 3
Dec. 10—Beto Couary, Mexico City------L 10

1955

Jan. 15—Joe de la Cruz, Orizaba--------W 10
Feb. 23—Ernesto Figueroa, Mex. City--KO 5
Mar. 5—Reyes Lopez, Guadalajara-----L 10
Apr. 2—Babyface Gutierrez, Acapulco-W 10
Apr. 23—Ernesto Figueroa, Mexico City--L 10
Aug. 8—Manuel Mendoza, Torreon-----W 10
Sept. 10—Roberto Bolanos, Mexico City-L 10
Oct. 29—Angel Guerrero, Acapulco-----W 10
Nov. 9—Trini Ruiz, Mexico City--------L 10
Dec. 11—Trini Ruiz, Acapulco ----------W 10

1956

Jan. 22—Roberto Bolanos, Mexico City--L 10
Feb. 8—Bombon Kiriz, Puebla---------W 10
Mar. 4—Joel Sanchez, Mexicali---------L 10
May 16—Angel Guerrero, Mexico City---L 10
June 2—Americo Rivera, Monterrey---KO 7
June 12—Humberto Carrillo, Torreon----D 10
July 7—Kid Anahuac, Monterrey--KO by 8
July 25—Trini Ruiz, Mexico City---KO by 4
Aug. 18—Roberto Garcia, Mexico City---L 10
Oct. 3—Roberto Garcia, Mexico City---L 10
Nov. 8—Memo Baltazares, Puebla ------W 10
Dec. 3—Ray DeLeon, Juarez----------L 10

RUBEN HERNANDEZ 4-1

(Ruben Minchaca

San Francisco, Calif., Light Heavyweight

(For previous record, 1954, see 1955 Edition, page 506.)

1956

May 10—Herschel Bailey, Richmond---KO 2
June 7—Tommy Villa, San Francisco--KO 7
June 21—Bull Halsey, San Francisco---KO 9
Sept. 27—Eddie Jenkins, Los Angeles---KO 8
Nov. 15—Nick Turner, Los Angeles -----L 10

BOBBY HERRERA 1-2

Los Angeles, Calif., Welterweight

1956

June 23—Jose Martinez, Hollywood------L 4
July 28—Benny Robledo, Hollywood----W 4
Aug. 18—Ray Terrazas, Hollywood-KO by 2

JORGE (PULGA) HERRERA 9-8-1

Torreon, Mexico Bantamweight

(Previous record on page 418, 1953 book)

1954

May 26—Jorge Valverde, Torreon -------D 10
Aug. 18—Lucio Gonzalez, Torreon ------L 10
Nov. 22—Ramon Cruz, Guadalajara -KO by 7

1955

Dec. 5—Augie Angeles, San Jose ------W 10
Dec. 13—Tanny Campo, Stockton -------L 10

Domingo Hidalgo

1956

May 12—Videl Gomez, Leon.....KO 7
May 26—Eddie Luna, Guadalajara.....KO 1
June 9—Gallito del Rio, Mazatlan.....KO 6
June 30—German Ohm, Guadalajara.....L 10
July 7—Henry Macias, Mazatlan.....KO 4
July 21—Jorge Gabino, Acapulco.....W 10
Aug. 4—Avelino Felix, Los Mochis.....L 10
Aug. 11—Mario de Leon, Guadalajara...W 10
Sept. 1—Joe Medel, Guadalajara...KO by 8
Nov. 12—Cachorro Martinez, Guadalajara .....KO 8
Nov. 17—Memo Diez, Leon .....KO by 4
Dec. 1—Nacho Escalante, Guadalajara..KO 6
Dec. 19—Percy Lightburn, Guadalajara .....KO by 4

BILLY HESTER 13-2-1

Louisville, Ky., Middleweight

1954

June 18—Sherman Williams, Louisville..W 10
July 3—Sherman Williams, Louisville...L 6
July 23—Warren Desmond, Louisville...W 10
Aug. 27—Jimmy Bull, Louisville.....W 10
Sept. 3—George Wilson, Louisville.....W 12
(Kentucky State Middleweight Title)
Sept. 17—Fred Newbill, Louisville.....W 10
Oct. 22—Sherman Williams, Louisville..W 12
Oct. 29—Pennington Brown, Louisville..W 10
Oct. 25—George Boddie, Dayton.....D 6
Nov. 19—Willie Johnson, Louisville.....W 6
Dec. 11—George Boddie, Louisville.....W 8

1955

Feb. 24—Billy Sudduth, Topeka.....L 10
Aug. 29—Andy Watkins, Louisville.....W 8
Sept. 29—Andy Watkins, Jeffersonville..W 8

1956

July 12—Bob Gordon, Louisville.....W 8
Oct. 30—George Boddie, Louisville.....W 8

SONNY HETT 13-2-2

(Gerald Hetland)

Salem, Ore., Light Heavyweight

1955

June 11—Dale Davis, Portland.....KO 2
Aug. 13—Vern Jenkins, Portland.....KO 4
Sept. 15—Carlton Lincoln, Missoula.....W 4
Sept. 17—Vern Jenkins, Tacoma .....KO 4

1956

Feb. 14—Vern Jenkins, Portland.....KO 1
Feb. 28—Al Noriega, Portland.....KO 1
Apr. 17—Carlton Lincoln, Portland....KO 4
Apr. 5—Joe Brown, Vancouver.....W 6
June 28—Tommy Sims, Los Angeles....KO 2
July 5—Sammy Seals, Los Angeles.....D 4
Aug. 2—Paul Anderson, Los Angeles..KO 2
Aug. 9—Ernie Boykins, Los Angeles...W 4
Aug. 30—Henry Bronko, Los Angeles....D 6
Oct. 11—Artie Dixon, Los Angeles..KO by 4
Nov. 29—Artie Dixon, Los Angeles .....L 6
Dec. 6—Henry Bronko, Los Angeles..KO 4
Dec. 27—Ricardo Montanez, Los Angeles W 6

HENRY HICKMAN 5-3

Pittsburgh, Pa., Lightweight

1956

July 9—Georgie Coles, Pittsburgh.....W 4
July 31—Ray Estepa, Miami Beach.....L 6
Sept. 3—Johnny Bridges, Steubenville..W 4
Sept. 14—Dave Zimmerman, Washington .....KO 4
Sept. 28—Bobby Boysaw, Cleveland.....L 6
Nov. 2—Big Dynamite, Washington..KO by 2
Nov. 12—Ted Connell, Pittsburgh.....KO 1
Dec. 3—Henry Beltranti, Pittsburgh ..KO 3

MARVIN HICKMAN 4-13-2

Philadelphia, Pa., Welterweight

1951

July 26—Elwood Davis, Chester.....D 6

1952

Feb. 12—Otis Holmes, Newark.....KO 2
Mar. 31—Bernie Peters, Philadelphia....L 6
May 5—Armando Lopes, New York KO by 3
July 28—Bryan Kelly, Montreal....KO by 1
Nov. 8—Boldan Abrams, Philadelphia...L 6

1953

Feb. 10—Benny Meeks, Philadelphia....L 6
Feb. 28—Eddie Griffin, Phila.....KO by 2
Aug. 1—Boland Abrams, Phila.....KO by 4

1954

Mar. 25—Jake Josato, Philadelphia.....D 6
Oct. 14—Mickey Rosati, Philadelphia....L 6
Nov. 11—John Donaldson, Philadelphia KO 1

1955

Jan. 13—Harry Clay, Philadelphia.....L 6
Mar. 31—Tony Budwin, Philadelphia....L 6
Apr. 28—Calvin Smith, Phila.....KO by 6
Dec. 6—Cortez Jackson, Philadelphia..L 6

1956

Feb. 2—Ike Bratton, Philadelphia.....KO 2
Feb. 8—Walter Brown, Washington KO by 2
Dec. 24—Roland Blackman, New York...W 4

DOMINGO HIDALGO 92-39-5

Torreon, Mexico, Lightweight

Born in Torreon, Coahuila, Aug. 4, 1931.

1949

Jan. 1—Bolerito Rivera, Torreon.....L 4
Sept. 4—Gildo Acuna, Torreon.....W 4
Sept. 16—Luciano Alvarado, Torreon...KO 3
Sept. 29—Baby Gonzalez, Torreon.....KO 2
Oct. 16—El Arabe, Torreon.....W 6
Nov. 5—Chino Lopez, Torreon.....KO 4
Dec. 11—Baby Soto, Torreon.....W 6

1950

Apr. 20—Mike Rosales, Lerdo.....W 8
June 17—Beto Tello, Parras.....KO 3
July 12—Rendon Soto, Torreon.....L 6
July 19—Antonio Reyes, Matamoros.....W 6
July 26—Alfonso Flores, Torreon.....L 6
Aug. 16—Leandro Garcia, Torreon.....W 6
Sept. 13—Armando Vega, Torreon.....KO 3
Sept. 16—Mario Conde, Torreon.....W 4
Sept. 27—Chelao Morales, Torreon.....KO 3
Oct. 1—Piro Reyes, Venecia.....W 8
Oct. 4—Ramon Martinez, Torreon.....L 6
Oct. 8—Baby Garcia, Venecia.....KO 8
Oct. 18—Alfonso Flores, Torreon.....W 6
Nov. 5—Baby Becker, Venecia.....KO 2
Nov. 8—Alfonso Flores, Torreon.....W 6
Nov. 19—Tarzan Kid, Venecia.....W 8
Nov. 22—Hielero Lopez, Torreon.....W 8
Nov. 29—Alfonso Flores, Torreon.....W 8
Dec. —Carlos Leyva, Torreon.....L 6

1951

Jan. 3—Manuel Munoz, Torreon.....W 6
Jan. 10—Alfonso Flores, Torreon.....KO 3
Jan. 24—Daniel Gomez, Torreon.....KO 3
Jan. 31—Rendon Soto, Torreon.....L 8
Mar. 4—Carlos Leyva, Lerdo.....W 10
Mar. 14—Mario Conde, Torreon.....KO 3
Mar. 18—Humberto Carrillo, Lerdo KO by 10
Mar. 24—Memo Leanos, Gomez Palacio..KO 7
Mar. 28—Piro Reyes, Torreon.....KO 3
Apr. 1—Carlos Leyva, Lerdo.....W 10
Apr. 2—Memo Leanos, Gomez Palacio..W 8
Apr. 9—Carlos Leyva, Gomez Palacio...D 8
Apr. 29—Mike Rosales, Lerdo.....W 8
Apr. 30—Mario Herrada, Gomez Palacio .....KO 2
May 16—Mike Rosales, Gomez Palacio..W 6
May 23—Raul Marquez, Torreon.....W 8
May 29—Mike Rosales, Torreon.....W 8
June 5—Leandro Garcia, Torreon.....W 8
June 19—Pepe Rodriguez, Torreon.....KO 3
June 26—Raul Marquez, Torreon.....KO 3
July 17—Alfonso Flores, Torreon.....L 8
July 31—Manuel Rocha, Torreon.....W 8
Aug. 14—Alfonso Flores, Torreon.....W 8
Aug. 21—Angel Aldama, Torreon.....W 10
Sept. 12—Ramon Lopez, Torreon.....W 10
Oct. 6—Ray Mila, Lerdo.....W 10
Oct. 16—Cesar Saavedra, Torreon.....L 10
Nov. 3—Gato Gonzalez, Lerdo.....W 8
Nov. 6—Alfonso Flores, Torreon.....W 10
Dec. 11—Chavy Vasquez, Torreon.....W 10
Dec. 18—Bobby Silva, Torreon.....W 10

1952

Jan. 1—Casanova Pacheco, Torreon...KO 5
Jan. 8—Etiope Rios, Torreon.....W 10
Jan. 22—Zurdo Varela, Torreon.....W 10
Feb. 5—Chato Hernandez, Torreon.....L 10
Mar. 4—Humberto Carrillo, Torreon...L 10
Mar. 25—Cesar Saavedra, Torreon.....W 10
Apr. 1—Etiope Rios, Torreon.....W 10
Apr. 22—Leandro Garcia, Torreon.....W 10
May 4—Carlos Leyva, Lerdo.....L 10
May 11—Zurdo Mendoza, Lerdo.....L 10
May 17—Paco Borjas, San Pedro.....KO 6
May 27—Manuel Munoz, Torreon.....W 10

Domingo Hidalgo

June 21—Mario Conde, San Pedro.....W 10
June 24—Carlos Leyva, Torreon.....KO 7
July 9—Jose Galicia, Mexico City.KO by 9
July 30—Al Escamilla, Puebla.....D 8
Aug. 7—Angel Arriaga, Pachuca.....D 8
Aug. 21—Taxco Kid, Cuernavaca.....KO 4
Aug. 28—Ebanito Kid, Amecameca.....W 10
Sept. 11—Luis Garcia, Cuautla.....W 10
Oct 11—Fidel Rivera, San Pedro.....W 10
Oct. 21—Cesar Saavedra, Torreon.KO by 4
Oct. 28—Gus Quintero, Torreon.....L 10
Nov. 15—Carlos Leyva, Lerdo.....W 10
Dec. 16—Salvador Mares, Torreon.....L 10

1953

Jan. 13—Manuel Munoz, Torreon.....L 10
Feb. 3—Mario Conde, Torreon.....L 10
Mar. 10—Bobby Silva, Torreon.....L 10
Mar. 14—Jerson Perez, San Pedro.....KO 3
Mar. 21—Canelo Kid, Chavez.....W 10
Apr. 4—Cesar Saavedra, Chavez.....L 10
Apr. 5—Ralph Monreal, Torreon.....KO 3
Apr. 18—Eduardo Rodriquez, Chavez.....L 10
May 15—Manuel Mendoza, Torreon.....L 10
May 28—Arturo Estrada, Tlahualilo.....W 8
June 14—Humberto Herrera, Matamoros.....KO 3
June 30—Bobby Silva, Chavez.....W 10
July 1—Baby Castillo, Matamoros.....KO 7
July 5—Bobby Silva, Chavez.....W 10
Aug. 11—Alfonso Flores, Torreon.....L 10
Aug. 28—Pedro Andrade, Dolores.....W 10
Sept. 8—Adam Estrada, Torreon.....W 10
Sept. 29—Manuel Munoz, Torreon.....L 10
Oct. 2—Cesar Saavedra, Matamoros.....L 10

1954

Mar. 28—Panchito Bolanos, Villa Acuna KO 4
Apr. 8—Chale Medina, Monclava.....KO 9
Aug. 13—Rendon Soto, Torreon.....NC 5
Aug. 21—Cesar Saavedra, San Pedro.....L 10
Sept. 7—Hector Garcia, Durango...KO by 2
Nov. 20—Eduardo Rodriquez, Chavez.....KO by 5

1955

Aug. 13—Chino Colonia, Chavez.....L 10
Sept. 10—Catarino Guerrero, MatamorosKO 5
Oct. 25—Carlos Leyva, Matamoros.....W 10

1956

Oct. 31—Libe Zavala, Torreon.....W 8
Nov. 7—Daladier Urista, Torreon.....W 8
Nov. 21—Manuel Varela, Torreon.....D 8

LUCIO HIDALGO 4-8-1

Torreon, Mexico, Featherweight

1953

Jan. 27—Pablo Hernandez, Torreon.....KO 4
Feb. 3—Raton Robles, Torreon.....L 6
Feb. 10—Mercy Luna, Torreon.....W 4
Mar. 3—Luis Vasquez, Torreon.....D 4
Mar. 7—Guero Raffles, San Pedro.....W 4
Mar. 17—Jorge Valvedro, Torreon.....L 6
Mar. 24—David Gallardo, Torreon.....W 4

1954

Sept. 17—Davey Padilla, Torreon.....L 6

1955

Feb. 1—Raul Leanos, Torreon.....L 8
Mar. 8—Sal Ruiz, Torreon.....L 8
Apr. 23—Tobe Penaloza, Leon.....L 10
Aug. 13—Juan Collazo, Chavez.....L 10

1956

Mar. 6—Pedro Perez, Torreon.....KO by 5

ROY HIGA 14-11-4

Hawaiian Featherweight

Born, Aug. 11, 1932.

1948

May 18—Pancho Pena, Sacramento.....D 6
May 24—Pancho Pena, San Francisco...D 6
June 7—Tommy Vargas, San Francisco KO 5
June 15—Pancho Pena, Sacramento.....W 6
July 9—Jose Berja, Stockton.....KO 8
Oct. 12—Tiger Rosa, Honolulu.....KO 3

1949

Nov. 3—Bob Roberts, Duluth.....W 6
Nov. 10—Auburn Copeland, Minneapolis.L 4
Nov. 21—Jess Mongia, Minneapolis.....L 4
Dec. 8—Auburn Copeland, Minneapolis.L 4
Dec. 14—Jess Mongia, St. Louis.....W 6

1950

June —Mario Macias, Reno.....W 6
Aug. 22—Al Cruz, Los Angeles.....L 3
Aug. 29—Lavert Smith, Los Angeles.....L 3

1951

Aug. 2—Freddie Rice, Minneapolis.....KO 4
Dec. 4—Baby Costello, Honolulu.....W 6

1952

Apr. 22—Ernest Sylva, Honolulu.....KO 5
July 7—Hiroshi Horigushi, Tokyo.....KO 5
Sept. 27—Yoshio Shirai, Tokyo.....L 10

1953

Jan. 4—Masashi Akiyama, Tokyo.....D 10
Feb. 24—Ernest Sylva, Honolulu.....KO 3
Mar. 17—Casey Jones, Honolulu.....L 10

1954

Mar. 23—Abel Donnell, Honolulu.....W 5
May 18—Baby Mara, Honolulu.....W 5
July 2—Keijiro Kazama, Osaka.....D 10
Aug. 5—Flash Elorde, Tokyo.....L 10
Oct. 6—Benny Escobar, Manila.....KO by 6

1955

July 12—Francis Militante, Honolulu.....L 6

1956

Jan. 24—Daniel Melendez, Honolulu.....L 4

ARNOLD HILL 7-5

Dallas, Texas, Lightweight

1956

June 9—Enrique Esqueda, Ciudad Obregon.....L 10
June 18—Alfredo Cota, La Paz.....L 10
June 30—Enrique Esqueda, Ciudad Obregon.....W 10
July 10—Everado Armenta, Guaymas.....L 10
July 29—Beto Carbajal, Ciudad Obregon.....KO 2
July 28—Alfredo Cota, La Paz.....KO by 2
Aug. 25—El Conscripto, Ciudad Obregon.....W 10
Sept. 4—Bobby Flores, Tijuana.....KO 4
Sept. 21—Julio Cesar Jimenez, Hermosillo.....W 10
Sept. 30—Juan Padilla, Ciudad Obregon.....L 10
Oct. 14—Hector Garcia, Los Mochis...KO 7
Oct. 24—Everardo Armenta, Obregon..W 10

EARL HILTON 13-23-2

Philadelphia, Pa., Lightweight

1949

June 6—Jimmy Shields, Phila.....KO by 4
June 20—Joe Pello, Philadelphia.....D 4
Aug. 15—Frank Alvarez, Philadelphia..W 4
Aug. 29—Frankie Sodono, Philadelphia...L 6
Sept. 21—Frankie Alvarez, Philadelphia..W 4

1950

Mar. 2—Tony Cocco, Philadelphia.....L 6
Oct. 10—Gene Robnett, New York.....L 4
Oct. 20—Libby Manzo, New York..KO by 1

1951

Feb. 7—Joe Wamsley, New York.....L 6
Feb. 28—Sal DiGuardia, New York.....L 6
Mar. 20—Art Llanos, New York.....W 6
Apr. 6—Joe Wamsley, New York.....L 6
May 4—Johnny Caro, New York.....W 4
May 18—Jerry Russo, New York.....L 4
June 12—Alex Fimbres, Brooklyn.....KO 3
July 23—Joey Bishop, Philadelphia.....D 6
Aug. 27—Billy Davis, Philadelphia.....L 6
Aug. 29—Joe Wamsley, Brooklyn.....L 6
Oct. 1—Ray Castillo, New York.....W 8
Oct. 15—Richie Crump, New York.....L 8
Dec. 19—Leo LeBrun, New York.....W 8

1952

Oct. 9—Carmelo Costa, New York.....L 6
Oct. 27—Harry Smith, Brooklyn.....W 6
Nov. 4—Miguel Berrios, New York.....L 8
Dec. 9—Art Mullin, New York.....W 8

1953

Jan. 13—Bill Bossio. White Plains.....W 8
Apr. 10—Tommy Reed, New York.....W 8
May 26—Miguel Berrios, Brooklyn.....L 10
Oct. 9—Tommy Reed, New York.....L 8
Dec. 21—Walter Brown, Brooklyn.....L 8

Clarence Hinnant

1954

Jan. 22—Cortez Jackson, New York.....L 4
Apr. 12—Carmelo Costa, Brooklyn.....L 8
July 2—Santiago Martinez, Havana.....L 10
July 19—Tommy Reed, New York.....L 4

1955

Apr. 26—Bernie Bibbs, Phila.....KO by 5

1956

Feb. 16—Dave LeCompte, Philadelphia..W 5
Mar. 1—Tommy Marciano, Philadelphia .....W 6
Mar. 15—Jimmy Soo, Philadelphia.....L 8

VINNIE HINES 5-4-2

San Francisco, Calif., Welterweight

1955

Apr. 18—Jimmy Walker, San Francisco..L 4
May 26—Bobby Macias, Fresno.....L 4
Nov. 10—Carl Brunson, Eureka.....L 6
Nov. 29—Joe Gara, Richmond.....KO 2
Dec. 13—Manuel Garcia, Stockton.....KO 1

1956

Jan. 26—Edgar Jones, San Francisco...W 4
Feb. 9—Bob Rubi, San Francisco.....KO 3
Feb. 23—Rocky Valentine, San Francisco .....W 4
Mar. 15—Georgie Sullivan, San Francisco .....D 6
Apr. 26—Sammy LaCrosse, Richmond .....KO by 5
June 7—Chico Arroyo, San Francisco..D 6

CLARENCE HINNANT 23-9

Washington, D. C., Light Heavyweight

1951

June 27—Al Warner, N. Y.....W 4
Oct. 2—Johnny Holt, Washington....KO 5
Oct. 16—Eddie Marshall, Washington.KO 1
Oct. 29—Johnny Pratt, Washington.....L 5

1952

Jan. 14—Johnny Sorrell, Washington..KO 7
Jan. 23—Rommy Reece, Washington..KO 6
May 9—Rufus Walker, New York.....KO 2
May 12—Raymond Dieu, Providence....W 6
May 24—Willie Dockery, Brooklyn.....L 6
June 25—Sal Belloise, New York.....KO 4
Aug. 27—Lester Jackson, New York.....W 6
Nov. 28—Paul Andrews, New York City..L 6

1953

Mar. 4—Miller Pach, Washington.....W 6
Mar. 12—Johnny Pratt, Washington....KO 6
Apr. 29—Moses Ward, Detroit.....L 6
June 15—Sylvester Perkins, Chicago....KO 6
June 29—Jimmy Morris, Miami.....L 8
July 29—LeRoy Coleman, New York KO by 1

1954

June 30—Rudy Watkins, Washington...KO 3
Sept. 11—Lino Armenteros, Havana.....W 10
Oct. 9—Guillermo Guiesta, Havana...KO 3

1955

Jan. 29—Kid Charolito, Havana .....KO 8
Mar. 15—Jimmy Thompson, Wash.....KO 3
Apr. 20—Bobby James, Washington....KO 1
Sept. 30—George Benton, Philadelphia...L 8
Oct. 21—George Benton, Philadelphia...L 8

1956

Mar. 27—Al Andrews, Miami Beach....KO 8
May 15—Willie Troy, Miami Beach....KO 7
June 30—Julio Carreras, Havana.....KO 5
Oct. 5—Tony Anthony, Washington....L 10
Nov. 17—Richard Kelly, Charlotte .....KO 6
Dec. 20—Richard Kelly, Florence.....KO 6

GILBERT HINOJOSA 5-3

San Antonio, Texas, Middleweight

1955

Nov. 21—Charles Miller, San Antonio...W 4

1956

Feb. 7—Curtis Woolwine, San Antonio.L 6
Feb. 27—Tony Gonzales, Corpus Christi .....KO 4
Apr. 30—Carl Foy, Corpus Christi.....W 4
June 4—Dennis Woodbury, Corpus Christi .....W 6
June 18—Robert E. Lee, Corpus Christi.W 6
Nov. 1—Dennis Woodbury, San Antonio L 6
Nov. 26—Robert E. Lee, Galveston.....L 6

HERMAN HINTON 2-3

Philadelphia, Pa., Lightweight

1956

Feb. 16—Norman Young, Philadelphia...L 4
Mar. 27—Bobby Woods, Philadelphia..KO 2
May 2—Tommy Elder, Houston.....L 6
June 11—Eddie Antonetti, New York..KO 4
Aug. 24—Tommy Elder, New Orleans....L 8

JOHN HOBART 1-2-1

Niles, Ohio, Heavyweight

1956

Feb. 16—Ike Bell, Youngstown.....L 4
Apr. 6—George Kartalian, Syracuse .....KO by 5
July 19—Jim Hall, Los Angeles.....D 4
July 24—Jim Hall, Los Angeles.....W 4

JOHN HOBBS 4-7-1

Los Angeles, Cal., Featherweight

1954

July 6—Joe Galez, Los Angeles.....L 4
Sept. 20—Benny Coca, Los Angeles.KO by 2
Oct. 9—Alfredo Escobar, Hollywood....L 4
Nov. 27—Tommy Copio, Hollywood.....D 4

1955

Jan. 21—Henry Castillo, Hollywood...KO 2
Feb. 5—Frankie Orlando, Hollywood..KO 3
Feb. 17—Benny Coco, Los Angeles..KO by 1
Dec. 1—Lou Mancini, Los Angeles.....W 4

1956

Jan. 19—Fred Hawkins, Los Angeles..KO 2
Mar. 1—Rudy Lara, Los Angeles.....L 4
Mar. 8—Rudy Lara, Los Angeles.....L 4
May 31—Rudy Lara, Los Angeles.....L 4

JOHNNY HOBBS 5-7-1

Chicago, Ill., Middleweight

1954

Feb. 1—Marvin Day, Hammond.....W 4
Mar. 20—James Scott, Chicago.....KO 1
Apr. 20—Willie Lucero, Los Angeles.KO by 2
May 11—Danny Davis, St. Paul.....L 6
May 18—Isaac Vaughan, Milwaukee.....L 6
July 13—Don Frey, Milwaukee.....W 4
Aug. 4—Mickey Zielke, Chicago.....L 4
Dec. 7—Ron Stribling, Chicago.....D 6

1955

May 11—Tom Hickey, Chicago.....L 6
May 17—Robert Swinbourne, Chicago...W 5
Oct. 20—Barnett Thornton, Chicago...KO 3
Nov. 15—Don Mason, Milwaukee....KO by 2

1956

Feb. 1—Carlo Sarlo, Chicago.....KO by 3

WILLIE HOBBS 0-5-3

Augusta, Ga., Light Heavyweight

1955

June 14—Johnny Noel, Miami Beach....L 6
June 21—Willie Collins, Miami Beach....D 4
July 4—Young Joe Louis, Daytona Beach .....KO by 5
July 5—Oscar Burton, Miami Beach....D 4
Aug. 2—Tony Simonetti, Miami Beach..L 4

1956

Jan. 27—Crowe Peele, Miami Beach .....KO by 4
Apr. 10—Kid Pumpernik, Miami Beach.D 4
May 1—Kid Pumpernik, Miami Beach.L 4

ZACK HOBBS 0-5

Philadelphia, Pa., Light Heavyweight
(Previous record on page 403, 1952 book)

1954

Feb. 25—Bob Slaughter, Philadelphia...L 6
Oct. 8—Pat Roberts, Philadelphia.KO by 2

1955

Jan. 13—Joey Rowan, Philadelphia.....L 8
Dec. 13—Joey Rowan, Trenton.....L 8

1956

Feb. 2—Joey Rowan, Philadelphia.....L 8

Johnny Holman

GILBERTO HOLGUIN 8-4-2

El Paso, Texas, Welterweight

1955

Feb. 28—Lorenzo Alonzo, El Paso.....L 4
Mar. 14—Lorenzo Alonzo, El Paso .....L 6
May 9—Pedro Rodriquez, El Paso .....W 4
Sept. 19—Lloyd Kirkpatrick, El Paso....W 4
Oct. 17—Pedro Alvarez, Ciudad Juarez .....KO 3
Oct. 22—Frank Romero, Albuquerque.KO 2
Dec. 12—Roger Deschaine, El Paso ....KO 6

1956

Apr. 16—Kid Juarez, Juarez.....D 10
May 28—Kid Juarez, Juarez.....KO by 5
July 16—Joe Castaneda, Juarez.....KO 5
Aug. 11—Joey Abasta, Hollywood.....D 6
Sept. 24—Ramon Tiscareno, Juarez.....L 10
Nov. 5—Ray Perez, Juarez .....W 10
Nov. 21—Don Glenn, San Antonio ....KO 5

JOHNNY HOLLINS 16-8-1

Austin, Texas, Heavyweight

1952

Mar. 15—Tiger Rose, Austin .....KO 1
July 31—Ricky Mills, Austin.....D 4
Aug. 15—Sporty Harvey, Austin.....W 4
Sept. 4—Joel Ward, Austin.....KO 3
Sept. 23—Sporty Harvey, Austin.....W 4
Oct. 3—Cleveland Williams, New Orleans .....KO by 1

1953–1955
(Inactive)

1956

Mar. 19—Sam Reed, Tyler.....KO 4
Apr. 16—J. D. Marshall, Tyler.....L 4
May 3—Donnie Fleeman, Dallas...KO by 6
May 30—J. D. Marshall, Shreveport.....L 6
June 21—Arvin Mahan, Waco.....KO 4
July 23—Cal Brad, Tyler.....L 8
Aug. 6—Cleveland Williams, Austin .....KO by 3
Aug. 27—Cal Brad, Tyler.....L 8
Oct. 2—Lejuin Burks, Houston....KO by 5

CISCO HOLLY 11-5

Providence, R. I., Welterweight

1954

Nov. 4—Everrett Perry, Providence.....W 4
Nov. 15—Norman Shaw, Providence.....W 4
Dec. 14—Frankie Del, Providence..KO by 2

1955

Feb. 14—Mike Shinney, Providence ....KO 3
Feb. 28—Al Frias, Providence .....KO 2
Mar. 8—Buddy Hull, Providence .....W 4
Apr. 11—Toby Silva, Providence .....W 4
Apr. 25—Bobby Kilbourn, Providence.KO 1
June 20—Jimmy Mattos, Providence.....W 6
Nov. 21—Manny Davis, Providence.....L 6
Dec. 5—Rocky Sullivan, Providence...W 6

1956

Feb. 6—Rusty Davis, Providence.....L 6
Feb. 27—Babe McCarron, Bangor.....KO 6
Mar. 5—Rusty Davis, Providence.....L 6
Apr. 16—Danny Josephs, Providence....L 6
Apr. 30—Don Southern, Providence....KO 5

HURRICANE HOLLY 1-4-2

Philadelphia, Pa., Heavyweight

1956

Apr. 19—James Wiley, Philadelphia .....L 4
Apr. 26—Tony Antrillo, Philadelphia....L 4
May 24—Johnny Caserta, Philadelphia.KO 3
June 21—Earl Atley, Philadelphia.....D 4
July 5—James Wiley, Philadelphia.....D 4
July 19—Earl Atley, Philadelphia.....L 4
Sept. 27—Johnny York, Philadelphia .....KO by 3

JERRY HOLMAN 3-9-1

Brooklyn, N. Y., Light Heavyweight

1953

May 29—Don Grant, Los Angeles..KO by 4
June 15—Clyde Watkins, South Gate....L 4
July 25—Ted Hester, Hollywood....KO by 1
Aug. 22—Bob McLane, Hollywood..KO by 2

1954

Jan. 16—Bill Eggerton, Hollywood.....KO 2
Jan. 20—Mel Blackshear, Los Angeles...L 4
Jan. 27—Rudy Romero, Los Angeles.....L 4

1955

July 5—Henry Taylor, Ocean Park.KO by 2

1956

Apr. 30—Jack Leddy, New York.....KO 2
Sept. 17—Eddie Henderson, New York...D 4
Oct. 29—Ray Dittrich, New York .....L 6
Nov. 12—Willis Boyd, New York .....KO 4
Dec. 24—Ray Dittrich, New York.....L 6

JOHN HOLMAN 30-13-1

Chicago, Ill., Heavyweight (18-5)

Born, August 3, 1927, Lake Village, Ark.

1947

Sept. 22—Joe Dawson, Chicago .....KO 3
Oct. 16—Bill Zaier, Chicago .....KO 2
Oct. 31—John Lester, Chicago .....KO 3

1948 3-0

Apr. 9—Sterling Ingram, Denver .....W 6
Apr. 16—Fred Ford, St. Paul .....KO 2
May 24—Jackie Thompson, Chicago ...KO 3
July 13—Acie Talbert, Chicago .....L 6
Sept. 17—Tiny Robinson, Louisville ....KO 4
Dec. 14—Gene Jones, Miami .....L 10

1949 7-2

Mar. 8—Elmer Ray, Miami .....KO 8
Mar. 29—Johnny Haynes, Miami .....W 10
Oct. 7—Sid Peaks, Louisville .....W 10
Nov. 4—Dale Hall, Chicago .....W 10
Dec. 8—Willie Bean, Chicago .....KO 8

1950 12-2

Jan. 27—Turkey Thompson, Hollywood.W 10
May 17—Omelio Agramonte, Chicago ...L 10
June 13—Clarence Henry, Los Angeles ...L 10
Oct. 17—Jamie Joaquin, Hollywood.....W 4
Oct. 24—Johnny Apia, Hollywood.....KO 2
Oct. 31—Johnny Hayden, Hollywood...W 4
Dec. 5—Augie Diaz, Hollywood.....W 4

1951 17-4
(Inactive)

1952

May 12—Ralph Schneider, Chicago....KO 6
June 23—Larry Watson, Chicago.....L 10
July 16—Larry Watson, Chicago.....KO 4
Aug. 18—Toxie Hall, Chicago.....KO by 8

1953 19-6

May 14—George Powell, Detroit.....KO 3
July 15—Henry Hall, Milwaukee.....L 8
Oct. 29—Embrell Davidson, Detroit KO by 2

1954 20-4

Feb. 10—Gene Jones, Chicago.....W 6
Mar. 29—Toxie Hall, Milwaukee.....D 8
June 23—Bennie Thomas, Chicago.....KO 7
July 20—Bob Satterfield, Miami....KO by 10
Sept. 17—Bob Golden, New York.....W 4
Nov. 10—Bob Satterfield, Chicago..KO by 1
Dec. 21—Bo Willis, Miami Beach.....KO 8

1955 24-10-1

Jan. 4—Julio Mederos, Miami Beach...W 10
Jan. 25—Cesar Brion, Miami Beach....KO 4

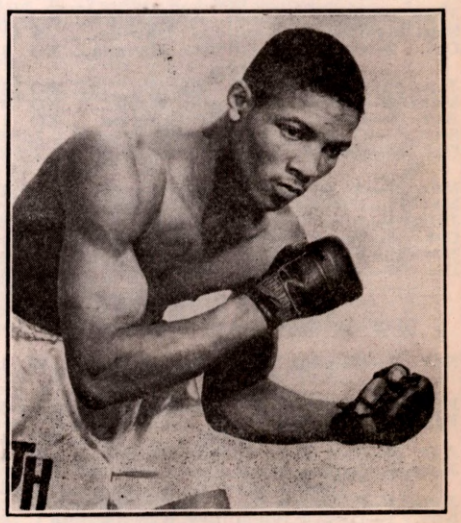

JOHN HOLMAN, Chicago, Ill.

Johnny Holman

Apr. 27—Ezzard Charles, Miami Beach..KO 9
June 8—Ezzard Charles, Cincinnati.....L 10
Oct. 26—Billy Smith, Miami Beach....KO 7

28-11-1

1956

Jan. 11—Bob Satterfield, Chicago.....KO 8
Feb. 29—Joey Rowan, Miami.....W 10
May 9—Bob Baker, Miami Beach.....L 12
Oct. 24—Eddie Machen, Portland...KO by 7

PAUL HOLMAN 5-0-1

Alston, Mass., Welterweight

(Previous record on page 474, 1954 book.)

1955

Oct. 15—Norm Gautreau, Boston .....W 4
Nov. 12—Don Webber, Boston.....W 4
Nov. 21—Don Vincent, Brockton.....W 4

1956

Jan. 12—Babe McCarron, Boston.....KO 3
Jan. 30—Dave Grant, Boston.....D 4
May 24—Dave Grant, Boston.....W 4

WALTER HOLMAN 3-0

Alston, Mass., Welterweight

1956

Jan. 12—Don Vincent, Boston.....W 4
Feb. 6—Charley Babbitt, Providence..KO 1
July 19—Darcy Martin, Worcester.....KO 2

BIG BOY HOLMES 2-6

Phoenix, Ariz., Middleweight

1956

Mar. 20—Tombstone Trejo, Phoenix...KO 2
Apr. 24—Nathan Ish, Phoenix.....L 6
May 8—Tony Montana, Phoenix...KO by 3
May 28—Joe Valle, Tucson.....KO by 4
July 3—Tombstone Trejo, Phoenix.....W 4
Sept. 24—Turkey Thomas, Phoenix.....L 4
Sept. 27—Nathan Ish, Yuma .....KO by 3
Oct. 15—Bob Terrance, Tucson ....KO by 3

JIMMY HOPKINS 7-1

Philadelphia, Pa., Middleweight

1954

Oct. 7—Patsy Pandoli, Philadelphia..KO 2

1955

May 10—Chick De Stephano, Phila. ...KO 3
Oct. 7—Jimmy Whitefield, Phila.....KO 1
Nov. 17—Marty Bright, Pottsville .....W 4

1956

Jan. 19—Frankie Anselm, Philadelphia..W 6
Feb. 9—Al Brown, Philadelphia.....KO 2
Mar. 1—Marty Bright, Philadelphia...KO 4
July 26—Abe Linner, Milwaukee.....L 4

JOHNNY HOPKINS 9-1

Cut and Shoot, Texas, Welterweight

1955

June 3—Frankie Wallace, Conroe.....KO 3
Sept. 30—Marcelino Lozano, Conroe ....KO 3
Oct. 20—Charley Sazera, Houston.....KO 4
Nov. 1—Irving Charline, Houston.....W 4
Nov. 22—Carl Foy, Houston.....W 6
Nov. 29—Jerry Kersee, Tyler.....W 4

1956

Feb. 7—Armando Flores, Houston.....W 6
Feb. 21—Lester Brown, Houston....KO by 3
Apr. 16—Columbus Marshal, Tyler.....W 4
Oct. 2—Robert E. Lee, Houston.....W 4

DON HORNE 0-3-2

Seattle, Wash., Welterweight

1954

July 13—Walt Storer, Tacoma.....D 4
Aug. 26—Ralph Colvin, Portland.....D 4
Dec. 14—George Mocaby, Boise.....L 4

1955

Mar. 22—Richie Reed, Seattle.....L 4

1956

July 13—Ernie Davis, Tacoma.....L 4

DON HORNER 6-1-2

Monmouth, Ariz., Middleweight

1956

Jan. 19—Cleveland Johnson,
Lake Worth .....KO 1
Jan. 27—Willie Collins, Miami Beach...D 4
Feb. 2—Tony Necro, Lake Worth.....D 6
Feb. 21—Joe Moss, Miami Beach.....L 4
Mar. 20—Cleveland Johnson,
Miami Beach .....KO 3
Mar. 27—Tommy Fields, Miami Beach...W 4
Nov. 27—Jimmy Phillips, Miami Beach..KO 3
Dec. 8—Dave Hamelin, Ft. Lauderdale KO 1
Dec. 26—Riccio Saunders, Miami Bch....W 4

JIMMY HORNSBY 6-1

Los Angeles, Calif., Lightweight

1956

Apr. 12—Rudy Lara, Los Angeles.....KO 2
Apr. 26—Randy Kitchen, Los Angeles..KO 4
May 10—Alvaro Contreras, Los Angeles..W 4
May 26—Joe Smyers, Hollywood.....KO 2
Aug. 30—Rueben Salazar, Los Angeles..KO 7
Oct. 11—Kid Centella, Los Angeles..KO by 3
Dec. 13—Gil Velarde, Los Angeles.....W 10

STEVE HORVATH 3-10

Windsor, Canada, Featherweight

1953

Jan. 9—Johnny O'Sullivan, Toronto....L 4
Jan. 12—Don Grinton, Toronto.....L 4
Feb. 17—Emile LaMarche, Montreal.....L 6
Apr. 20—Johnny O'Sullivan, Toronto...KO 3

1954

Mar. 8—Gil Geekie, Hamilton.....L 6

1955

Feb. 7—Gaby Paliotti, Montreal...KO by 1
Apr. 26—Gil Geekie, Toronto.....L 4

1956

Jan. 9—Jim Hurley, Toronto.....W 4
Mar. 1—Ira Williams, New York.....W 4
Apr. 5—Rex Sullivan, Philadelphia.....L 4
Nov. 5—Joey Mazon, New York .....L 4
Nov. 23—Primo Arelliano, New York.....L 4
Dec. 3—Primo Arelliano, New York....L 4

CAL HOUSTON 3-1-1

Los Angeles, Calif., Middleweight

1956

Jan. 16—Danny Perez, San Diego.....L 4
Feb. 16—Art Dixon, Los Angeles.....W 4
Feb. 25—Connie Citizen, Hollywood....W 4
Mar. 22—Floyd Buchanan, Los Angeles..W 4
July 5—Larry Maldonado, Los Angeles..D 6

JOHN HOUSTON 13-4-1

Oakland, Cal., Middleweight

1954

May 25—Ken Williams, Richmond.....KO 1
June 21—Al Williams, Los Angeles.....KO 5
July 13—Willie Stanley, Oakland.....W 6
Aug. 5—Bill Marshall, Oakland.....KO 6
Sept. 2—Marlin Monroe, Oakland.....KO 3
Sept. 22—Sonny Green, Richmond.....W 4
Oct. 11—Bob Moreland, Los Angeles...KO 4
Nov. 29—Tombstone Smith, Los Angeles..L 6
Dec. 9—Nate Spellman, San Francisco KO 3

1955

Jan. 13—Benny Walker, San Francisco..KO 5
Feb. 24—Clifton Lester, Los Angeles...KO 3
Mar. 8—Sonny Gill, Richmond.....D 10
Mar. 24—Tombstone Smith,
Los Angeles .....KO by 6
June 7—J. C. Johnson, Seattle.....KO 6
Aug. 25—Milo Savage, Reno.....KO by 4

1956

Feb. 9—Dale Sanderson, Eureka.....KO 2
July 27—Ricardo King, New York.....L 6
Aug. 20—Archie Whitfield, New York...W 6

JIM HOWARD 1-3-1

Philadelphia, Pa., Lightweight

1956

May 31—Cal Smith, Philadelphia...KO by 2
July 5—Lew Perfetti, Philadelphia.....W 4
Aug. 9—Freddie Fuller, Philadelphia...L 6
Oct. 11—Charles Carter, Philadelphia...L 4
Nov. 2—Leon Wallace, Philadelphia....D 4

Richie (Kid) Howard

JIMMY HOWARD 4-6-1

Berkeley, Cal., Middleweight

1954

Aug. 2—Sam Bohn, Butte.....KO 3
Aug. 24—Al Jackson, Richmond.....KO 2
Aug. 31—Don Kennington, West Jordan..W 4
Sept. 7—Al Perez, Richmond.....KO by 3
Dec. 16—Richie Reed, Portland.....L 6

1955

Apr. 18—Toby Alvardo, Stockton.....W 4
May 24—Al Moore, San Jose.....D 4
Aug. 8—Frankie Brown, San Francisco .....KO by 3
Aug. 30—Lyle Mackin, Richmond...KO by 1
Sept. 29—Frankie Skidmore, San Francisco .....KO by 1

1956

Mar. 5—Mickey Savage, San Francisco .....KO by 5

JOHNNY HOWARD 6-5

New Orleans, La., Middleweight

1955

Jan. 18—Junius West, New Orleans.....W 4
Feb. 14—Eddie Cates, New Orleans.....L 6
June 21—Early Grey, New Orleans..KO by 3
Aug. 29—Mel Collins, New Orleans..KO by 7
Oct. 17—Larry Osbey, New Orleans....KO 5
Oct. 31—Solis Scott, New Orleans.....KO 7

1956

Apr. 9—Earl Grey, New Orleans.....W 6
Apr. 25—Earl Grey, New Orleans.....W 6
Oct. 1—Jesse Gray, New Orleans..KO by 6
Nov. 12—Fred Terry, New Orleans..KO by 3
Dec. 10—Joey Lewis, New Orleans....KO 2

RICHARD (KID) HOWARD

(John Obed Howard) 67-21-4

Halifax, N. S., Lightweight

Born, November 22, 1930. Nationality, Scotch-Irish-Canadian.

1945

—Lloyd Martin, Halifax .....W 4
—Young Sailor, Halifax.....KO 2
—Harry Poulton, Charlottetown..KO 7

1946

—Bernie Cormier, Glace Bay.....W 6
—Allie Earl, Glace Bay.....KO 1
—Isaac Thomas, Glace Bay.....KO 1
—Isaac Thomas, Glace Bay.....L 6
—Percy Paris, New Glasgow....KO 6
—Percy Paris, New Glasgow....KO 3
—Isaac Thomas, Halifax.....W 6
—Isaac Thomas, New Glasgow....W 10
Nov. 9—Kid Lantz, Halifax.....W 10

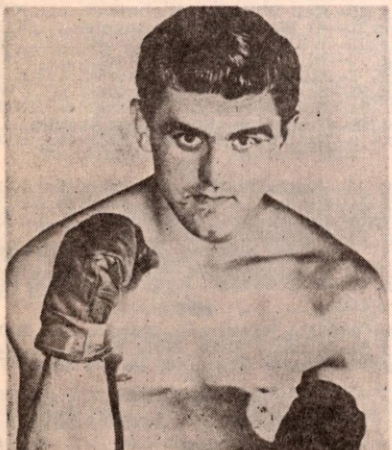

RICHIE (Kid) HOWARD, Halifax, N. S., Lightweight

1947

Jan. 31—Kid Lantz, Halifax.....KO 7
Mar. 28—Jimmy Adshade, Halifax.....KO 5
Apr. 11—Ray D'Aoust, Halifax.....W 10
June 10—Jean Richard, Halifax.....W 10
July 9—Jean Richard, Halifax.....L 10
Aug. 19—Doc Blanchard, Halifax.....L 10
Oct. 24—Til LeBlanc, Halifax.....W 10
Dec. 12—Percy Paris, Halifax.....W 10

1948

Mar. 1—Vic Young, Halifax.....W 10
Apr. 19—Percy Paris, Halifax.....W 10
May 18—Doc Blanchard, Halifax.....W 10
June 1—Edgar Perrault, Halifax.....KO 1
June 29—Tony Riccio, Halifax.....W 10
July 27—Jean Richard, Halifax.....L 10
Aug. 24—Red Wells, Halifax.....W 10
Sept. 14—Teddy Swain, Halifax.....W 10
Nov. 16—John DeFazio, Jersey City....W 6
Nov. 23—George Wright, N. Y. C.....W 6
Nov. 30—John DeFazio, Jersey City.....L 6
Dec. 7—George LaFalgio, N. Y. C.....L 8

1949

Oct. 22—Crosby Irvine, Halifax.....KO 2
Dec. 16—Kid Adshade, Halifax .....KO 8

1950

Mar. 3—Buddy Hayes, Halifax .....W 10
July 4—Gerry Laliberte, Montreal ....W 8
July 26—Carl Minnis, New Haven .....D 6
July 28—Filberto Osario, Long Beach...W 6
Aug. 3—Gurney Van Hook, Brooklyn...W 6
Aug. 17—Guillermo Roberts, Brooklyn..KO 1
Aug. 31—Ray Edwards, Brooklyn .....W 8
Sept. 19—Jean Richard, Halifax .....W 10
Oct. 30—Ray Famechon, Montreal.....L 10
Nov. 21—Jean Richard, Montreal.....L 10

1951

Jan. 6—Charley Titone, Brooklyn .....L 8
Jan. 27—Charley Titone, Brooklyn .....W 8
Feb. 5—Jimmy Cooper, Washington ...W 10
Feb. 20—Frankie Sodano, White Plains..D 8
Mar. 12—Little Dynamite, Washington ..L 10
Apr. 30—Little Dynamite, Washington .....KO by 9
May 12—Phil Morizio, Brooklyn .....W 8
May 24—Jean Richard, Glace Bay .....W 10

1952

July —Filberto Osario, Halifax .....W 10
Aug. 11—Juan Melendez, Dartmouth ....W 10
Oct 6—Orlando Zulueta, Halifax .....L 10

1953

Mar. 6—Joey Gambino, W. Palm Bch....W 10
Mar. 17—Larry Mujica, Miami Beach....D 10
Apr. 7—Fred Monforte, White Plains...W 8
Apr. 20—Ralph Dupas, New Orleans.....L 8
May 22—Frankie Ryff, New York.....L 8
June 2—Al Villafarro, Miami Beach....W 10
June 15—Santiago Gonzales, Miami.....KO 5
June 29—Larry Mujica, Miami.....W 10
July 27—Claude Fortin, Truro, N. S.....D 10
Aug. 31—Charley Smith, Halifax.....W 10
Sept. 29—Charley Smith, Halifax.....W 10
Oct. 30—Dennis Pat Brady, Halifax....W 10

1954

Jan. 9—Frankie Freese, Miami.....W 8
Jan. 22—Tommy Bazzano, W. Palm Bch. W 8
May 17—Claude Fortin, Halifax.....W 10
June 15—Armand Savoie, Halifax...KO by 4
Aug. 3—Eddie James, Halifax.....W 10
Aug. 31—Young Junior, Halifax.....W 10
Sept. 28—Armand Savoie, Halifax.....W 12 (Canadian Lightweight Title)
Oct. 15—Brian Kelly, Halifax.....W 10
Oct. 29—Orlando Zulueta, Halifax.....W 10
Dec. 13—Brian Kelly, Montreal.....W 10

1955

Feb. 8—Ralph Dupas, New Orleans.....L 10
May 3—Young Junior, Halifax.....W 10
May 31—Kenny Lane, Halifax.....L 10
June 28—Kenny Lane, Halifax.....L 10
July 19—Pat Marcune, Halifax.....W 10
Aug. 16—Basil Marie, Halifax.....KO by 5
Sept. 26—Basil Marie, Halifax.....W 10
Oct. 17—Orlando Zulueta, Halifax.....W 10

1956

May 10—Jackie Hayden, Halifax.....W 10
June 12—Jackie Hayden, Halifax.....KO 7
July 3—Teddy Davis, Halifax.....W 10
Aug. 14—Teddy Davis, Halifax.....L 10
Sept. 4—Teddy Davis, Halifax.....W 10

Richie (Kid) Howard

Oct. 2—Glen Flanagan, Halifax.....W 10
Nov. 10—Willie Toweel, Johannesburg ..L 15
(British Empire Lightweight Title)
Dec. 3—Willie Toweel, Johannesburg ..L 10

CHUCK HOWELL 8-0-2
Richmond, Calif., Light Heavyweight

1955

July 19—Sonny Ray, Richmond .....D 4
Aug. 26—John Carroll, San Francisco....W 4
Sept. 13—Sonny Ray, Richmond.....D 4
Oct. 5—Servel Morris, Richmond.....KO 1
Dec. 22—Sonny Ray, San Francisco ....KO 1

1956

Jan. 13—Zeke Robinson, San Francisco KO 5
Feb. 23—John Carroll, San Francisco...W 4
Mar. 22—Charlie Black, Richmond.....W 6
June 19—John Carroll, Richmond.....KO 5
July 4—John Carroll, Oakland.....W 4

JOHNNY HOYE 14-8-2
New York City, N. Y., Heavyweight

1953

Oct. 30—Bill Coffey, N. Y. City.....KO 1
Nov. 9—Carl Kuhlmeier, Brooklyn.....W 4
Nov. 30—Bill Coffey, Brooklyn.....W 4

1954

Feb. 15—Joe Sanchez, Brooklyn.....W 4
Mar. 12—Frank Flood, New York.....W 4
Mar. 29—Howie Turner, Brooklyn.....L 6
Apr. 19—Howie Turner, Brooklyn.....L 6
May 24—Carl Kuhlmeier, Brooklyn.....W 6
June 17—Frank Flood, New York.....W 4
Aug. 2—Chuck Syers, Brooklyn.....W 6
Sept. 2—Jimmy DiLenge, L. I. City.....W 8
Sept. 17—Howie Turner, New York.....D 6
Dec. 3—Howie Turner, New York..KO by 7

1955

May 23—Andy Henry, Brockton.....KO 5
June 6—Richie Norton, Brockton.....KO 6
June 13—Jimmy Walls, Brockton.....W 8
June 27—Leo Johnson, Brockton.....W 8
July 18—Ted Lowry, Brockton.....W 10
Oct. 3—Alex Brown, Brockton....KO by 4
Dec. 29—Roy Phillips, Boston .....KO by 5

1956

June 1—Leo Johnson, Charlotte.....D 8
July 16—Alex Miteff, New York....KO by 1
Nov. 9—Johnny York, New York.....L 6
Dec. 3—John Henry, New York.....L 4

APOLINAR HUERTA 4-1
Mexican Featherweight

1956

June 7—Carlos Orendain, Irapuato.....W 10
June 21—Lucio Gonzalez,
Gomez-Palacio .....KO by 5
July 9—Rudy Martinez,
Aguascalientes .....KO 8
July 28—Angel Iglesias,
Aguascalientes .....KO 5
Nov. 10—Manny Delgado, Aguascalientes W 10

TONY HUGHES 4-0
Cleveland, Ohio, Heavyweight

1956

Mar. 82—Mack Cox, Cleveland.....KO 3
Sept. 28—Johnny Cirelli, Cleveland....KO 1
Oct. 12—Jimmy O'Connell, Cleveland..KO 2
Dec. 14—Leo Petras, Cleveland .....KO 1

NOEL HUMPHREYS 19-6-3
Charleston, W. Va., Lightweight

1950

June 1—Bobby Kinder, Charleston ....KO 1
June 16—Johnny Cook, Charleston ....KO 5
Aug. 22—Jim Reading, Hutington .....W 6
Oct. 12—Oscar Henry, Bluefield, W. Va..KO 2
Nov. 7—Richard Crump, New York....W 6

1951

Feb. 5—Tommy Edwards, Huntington..W 10
Feb. 26—Dick Armstrong, Huntington..KO 3
Apr. 18—Tommy Edwards, Huntington KO 6
May 25—Art Edmerson, Charleston ....W 10
May —Reggie Martina, Charleston ...W 10
June 18—Kid Centella, New Orleans ....D 10
Aug. 20—Kid Centella, New Orleans ....W 10
Sept. 10—Ralph Dupas, New Orleans ...L 8
Oct. 22—Ralph Dupas, New Orleans ...L 8

1952

Mar. 18—Stan Hartman, Huntington ....KO 3
Apr. —Al Gualtieri, Huntington .....D 10
Oct. 9—Ossie Henry, Williamson .....W 10
Oct. 21—Ronnie Harper, Huntington....W 10

1953

(Inactive)

1954

Oct. 4—Frankie Freese, Brooklyn.....D 6
Oct. 30—Billy Martin, Charleston.....KO 3
Nov. 27—Eddie Hammond, Charleston.KO 1

1955

Feb. 24—Jesse Underwood, Huntington.W 12
Apr. 11—Kid Centella, New Orleans.KO by 6
June 30—Georgie Coles, Huntington...KO 7
Aug. 3—Kenny Lane, Mt. Pleasant,
Mich. .....L 10

1956

Jan. 26—L. C. Morgan, Troy.....KO by 3
Aug. 8—Dick Powell, Chicago.....KO 3
Sept. 3—Weyman Dawson,
Steubenville .....KO by 7

BABE HUNT 0-8
Richmond, Calif., Heavyweight

1955

Nov. 3—Dick Greenberg,
San Francisco .....L 4
Dec. 13—John Carroll, Richmond.....L 4

1956

Jan. 31—John Carroll, Oakland.....L 4
Feb. 9—Bob Butcher, San Francisco....L 4
Feb. 21—Bob Scrivens, Sacramento.....L 4
Apr. 16—John Carroll, San Francisco....L 6
Aug. 16—Nick Vasquez, San Francisco...L 6
Aug. 24—Amos Lincoln, Tacoma....KO by 6

JOHN HUNT 5-1
Tyler, Texas, Heavyweight

1955

Nov. 7—James Johnson, Tyler.....KO 3
Nov. 28—Arvin Mahan, Tyler.....W 4

1956

Jan. 16—Willie Lee, Tyler.....KO by 2
Aug. 27—Billy Dixon, Tyler.....W 4
Nov. 1—Hal Neely, Dallas .....W 4
Nov. 19—Ennis Cheatham, Tyler.....KO 6

AL HUNTER 10-4-1
New York, N. Y., Lightweight
Born, Dec. 27, 1929, Charlotte, N. C.

1953

Mar. 6—Tony Oliver, New York.....KO 2
Mar. 26—Delfus Simmons, New York....W 6
Apr. 10—Charley Brady, New York.....KO 3
Apr. 28—Edgar Stover, Brooklyn.....W 6
May 26—Filberto Osario, Brooklyn.....W 6
June 26—Walter Johnson, New York....W 6
Aug. 12—Henry Brown, New York.....L 6
Oct. 2—Don Webber, New York.....W 6
Nov. 27—Kenny Davis, N. Y. City.....W 8

1954

Feb. 5—Kenny Davis, New York.....W 6
June 4—Walter Brown, New York..KO by 2
July 12—Johnny Carr, New York.....D 8
Sept. 6—Johnny Carr, New York.....W 8

1955

Jan. 7—Ludwig Lightburn, N. Y...KO by 5

1956

June 18—Harold Smith, New York..KO by 4

WILLIE HURST 1-1-1
(Wilfredo Huarts)
Cuban Lightweight

1956

July 21—Taco Taco Robinson, Havana...D 4
Aug. 4—Angel Martinez, Havana.....KO 1
Sept. 29—Alex Garcia, Havana.....L 4

JOHNNY HUTCHINSON 3-0
Chicago, Ill. Middleweight

1956

Oct. 4—Neil Frazier, Minneapolis ....KO 1
Oct. 25—Dick Mattlock, Omaha .....KO 2
Dec. 6—Archie Whitfield, Minneapolis.KO 1

Frankie Ippolito

CARMEN IACCOBUCCI 11-11-5

Cincinnati, Ohio, Featherweight

(For previous record, 1947-1951, see 1952 Edition, Page 409. Inactive 1952-1955.) (2-2)

1956

Jan. 19—Rudy Ortega, Lake Worth.....D 10
Mar. 1—Bobby Barn, Miami.....D 6
Mar. 6—Ray Davis, Miami Beach.....W 4
Nov. 1—Kid Anahuac, San Antonio.KO by 3

ALBERTO (TOTO) IBARRA 5-1-1

Panama City, Panama, Bantamweight

Born, November 24, 1935, Chiriqui, Panama.

1955

Oct. 2—Claudio Martinez, Colon.....KO 6
Oct. 16—Juan Salzar, Colon .....KO 5
Nov. 17—Kid Zefine II, Panama City..KO 8
Dec. 18—Byron Cumberbatch, Panama City .....KO by 7

1956

Feb. 12—Rodolfo Ampudia, Panama City .....NC 5
Mar. 25—Byron Cumberbatch, Panama City .....W 10
Aug. 5—Claudio Martinez, Panama City .....KO 10

ANGEL IGLESIAS 9-17-2

Mexican Bantamweight

1950

Apr. 26—Memo Sanchez, Mexico City...W 10
May 17—Zapatero Flores, Mexico City.KO 7
July 5—Raul Solis, Mexico City.....D 10
Aug. 9—Raul Solis, Mexico City...KO by 4
Nov. 1—Baby Rivera, Mexico City.....W 10

1951

Jan. 24—Luis Reyes, Mexico City .....W 10
Mar. 3—Babe Rivera, Mexico City..KO by 9
Apr. 25—Fili Nava, Mexico City .....L 10
May 23—Grillito Aguilar, Mexico City ..W 10
June 20—Beto Couary, Mexico City .....W 10
July 7—Monito Flores, Mexico City...W 10
Aug. 4—Beto Couary, Mexico City.....L 10
Sept. 30—Trini Ruiz, Mexico City.....L 10

1952

Jan. 16—Lino Botello, Mexico City.....L 10
Apr. 23—Aurelio Rivero, Mexico City....L 10
May 28—Emilio de la Rosa, Mexico City.D 10
July 19—Emilio de la Rosa, Mexico City.L 10
Oct. 15—Luis Villa, Mexico City....KO by 6
Nov. 18—Humberto Carrillo, Torreon .....KO by 6
Dec. 27—Marciano Bermudez, Mexico City .....W 10

1953

Jan. 17—Luis Villa, Mexico City.....L 10
Apr. 29—Otilio Galvan, Saltillo.....KO by 6
July 22—Jose Lopez, Mexico City.....L 10

1954

Apr. 28—Baby Lopez, Mexico City.....L 10
Aug. 4—Ernesto Parra, Mex. City..KO by 4

1955

Oct. 22—Zurdo Tabasqueno, Minatitlan .....KO 4
Nov. 25—German Ohm, Reynosa .....L 10

1956

July 28—Apolinar Huerta, Agusacalientes .....KO by 5

MIKE INES 11-5-1

Hawaiian Lightweight

1954

Aug. 23—Sammy Wallani, Honolulu.....W 5
Sept. 7—Sammy Wallani, Honolulu.....W 4
Sept. 28—Sammy Wallani, Honolulu.....W 4

1955

Aug. 23—Danny Melendez, Honolulu....W 4
Sept. 13—Josiah Lii, Honolulu.....W 4
Sept. 20—Josiah Lii, Honolulu.....W 4
Nov. 8—Danny Melendez, Honolulu....W 4
Nov. 22—Dala Canales, Honolulu.....W 4
Dec. 6—Abel Donnell, Honolulu...KO by 2

1956

Jan. 24—Jimmy Burns, Honolulu.....L 4
Feb. 7—Josiah Lii, Honolulu.....D 4
Mar. 6—Dala Canales, Honolulu.....W 4
Apr. 24—Dan Santiago, Honolulu.....L 4
May 1—Josiah Lii, Honolulu.....W 4
June 5—Aladino Gusman, Honolulu...KO 3
Aug. 7—Steve Takano, Honolulu.....L 4
Sept. 11—Jimmy Burns, Honolulu...KO by 2

FRANKIE IPPOLITO 19-4-1

New York, N. Y., Lightweight

1952

Sept. 1—Tom Massimo, Holyoke .....W 4
Oct. 7—Lamoine Vance, New York.....W 4
Oct. 21—Lamoine Vance, New York....W 4
Nov. 4—Earl Dennis, New York.....KO 4
Nov. 25—Edgar Stover, New York .....W 4

1953

Mar. 5—Johnny Busso, New York..KO by 5
Apr. 20—Frankie Pulgiano, Brooklyn...W 4
May 8—Carl Calabro, New York.....KO 1
July 29—Earl Dennis, New York.....D 4
Aug. 12—Earl Dennis, New York.....W 4

1954

Jan. 19—Jacques Julien, White Plains..W 6
Feb. 16—Felix Montenegro, New York..W 6
Mar. 9—Johnny Betancourt, N. Y.....KO 2
Apr. 9—Gene Johnson, New York....KO 3
May 21—Jose Morrell, New York.....W 4
July 26—Young Sharkey, New York....W 6
Aug. 25—Jose Morrell, New York.....W 6
Nov. 12—Tony Puelo, New York.....W 8

1955

May 20—Tommy Barto, New York..KO by 6

1956

Feb. 2—Frederico Escalara, New York.W 8
Mar. 15—Johnny Busso, New York.....L 8
Apr. 19—Itzy Wallach, New York.....W 8
Sept. 7—Tony DeCola, New York.....KO 3
Oct. 22—Frankie Ryff, New York.....L 10

NATHAN ISH 5-1-2

Phoenix, Ariz., Middleweight

1956

Mar. 20—Benny Lucero, Phoenix.....W 6
Apr. 24—Big Boy Holmes, Phoenix.....W 6
Apr. 30—Bob Terrance, Tucson.....KO by 4
June 19—Turkey Thomas, Phoenix.....W 4
July 3—Fred Lewis, Phoenix.....NC 5
Aug. 15—Turkey Thomas, Phoenix.....W 4
Sept. 27—Big Boy Holmes, Yuma .....KO 3
Oct. 15—Tony DeFazio, Tucson.....D 6

GUILLERMO (ANGEL) ISLAS

Mexican Flyweight 2-2-1

1956

Apr. 18—Raul Torres, Mexico City.....W 4
May 9—Delfino Martinez, Mexico City..L 4
Aug. 1—Little Colima, Mexico City.....D 4
Sept. 12—Servano Hernandez, Mexico City .....W 4
Nov. 17—Chano Juarez, Mexico City ....L 4

BABY BEAU JACK 3-14-4

(Johnny Brooks, George Seabrook)

New York, N. Y., Featherweight

1952

Sept. 29—Johnny Lorroto, Brooklyn.....L 4

1953

Feb. 12—George Patunis, North Bergen..L 4
Mar. 5—George Patunis, Newark.....W 6
June 8—Bobby Courchesne, Holyoke....D 6
July 8—Victor Torres, New York.....W 4
Oct. 17—Filberto Osario, N. Y. City.....L 4
Nov. 2—Bobby Courchesne, Holyoke....L 8
Nov. 26—George Allen, Newark.....D 6

1954

Jan. 12—Jimmy Cooper, Washington....D 6
Jan. 22—Ray Portilla, New York.....L 4
Mar. 5—Vinnie Calderone, New York...W 6
Mar. 25—Joe Wilkinson, Newark.....L 8
May 7—Juan Venegas, San Juan.....L 10
Nov. 8—Joe Wilkinson, New York.....L 6

1955

Jan. 31—Tommy Bain, New York.....L 6
Feb. 25—Tony Borraccio, New York.....L 6
Aug. 4—Tommy Bain, Phillipsburg.....L 8
Aug. 25—Al Ware, New York.....L 6
Dec. 5—Joe Wilkinson, New York.....L 6

none

1956

Feb. 2—Tito Valles, New York.....L 8
May 21—Jimmy DeMura, New York.....D 6

AL (TIGER) JACKSON 5-10-3

Reno, Nev., Middleweight

1954

Feb. 4—Alfredo Sanchez, Oakland.....D 4
May 30—Ron Hirt, Reno.....W 4
June 20—Ron Hirt, Reno.....W 4
July 13—Allen Loretz, Richmond.....KO 2
July 19—Boyd Rogers, Salt Lake.....W 4
July 27—Al Perez, Richmond.....L 4
Aug. 15—Floyd Sampson, Reno.....D 6
Aug. 24—James Howard, Richmond.....KO by 2

1955

Jan. 11—Paul Kaylor, Sacramento..KO by 2
Jan. 14—Mickey Rhodes, Boise.....KO by 5
Feb. 1—Jimmy Demery, Ocean Park.....KO by 2
Apr. 16—Dick Lane, Ontario, Ore.....L 8
May 24—Toby Alvarado, San Jose.....L 4
June 11—Joe Brooks, Las Vegas.....KO by 3

1956

Feb. 21—Chuck Courtney, Sacramento..W 6
Mar. 27—Willie Lewis, Sacramento.....L 4
Apr. 3—Carl Hughson, Sacramento.....L 4
Aug. 30—Alvin Payne, Herlong.....D 6

BOBBY JACKSON 6-7

New Orleans, La., Featherweight

1954

Apr. 12—Jimmy Chong, New Orleans...W 4
May 25—Tony Dupas, New Orleans.....L 4
June 14—Jimmy Chong, New Orleans....W 4
Aug. 3—Carlos Saavedra, New Orleans..L 4

1955

Jan. 1—Jules Butch, New Orleans.....L 4
June 13—Sal Cirnosa, New York.....W 4
Nov. 25—Cleo Ortiz, New York.....W 4
Dec. 5—Sal Cinrosa, New York.....KO 1

1956

Feb. 13—Chico Velez, New York.....L 4
Feb. 17—Harry Bell, New York.....L 4
June 15—Edgar Perkins, New York.....L 4
Nov. 12—Frankie Figueroa, New York...L 4
Nov. 23—Cleo Ortiz, New York.....W 4

BOBBY JACKSON 4-5

Cleveland Ohio, Middleweight

1955

Mar. 22—Luigi Cemulini, Buffalo.....L 6
Apr. 1—Leo Owens, Syracuse.....W 6
July 22—Ricardo King, San Francisco...W 6
Sept. 23—Wilf Greaves, Cleveland.....W 4
Oct. 28—Said Khelfa, Cleveland.....L 6

1956

Aug. 1—Lee Owens, Syracuse.....L 6
Sept. 12—O'Dell Hayes, Syracuse.....KO 1
Nov. 27—Don Bryant, Buffalo.....L 6
Dec. 5—Billy Collins, Syracuse ....KO by 6

INDIAN BUDDY JACKSON 14-2-3

Springville, N. Y., Welterweight

Born, 1934.

1954

June 26—Bob Ashley, Syracuse.....W 4
Aug. 28—Loren Wildrich, Syracuse.....KO 1
Sept. 14—Gene Tortorice, Buffalo.....KO 3
Oct. 26—Joey Clark, Buffalo.....KO 4
Dec. 9—Fritzie McKinney, Erie.....KO 2

1955

Feb. 7—Arthur Cooper, Rochester.....W 6
Feb. 12—Arley Seifer, Erie.....W 6
Mar. 14—Chuck Foster, Rochester.....W 6
Mar. 22—Mario Calandra, Buffalo.....W 6
Apr. 9—Earl Batie, Erie.....KO 5
May 10—Juan Tedejas, Buffalo.....D 6
June 10—Juan Tedejas, Syracuse.....D 6
June 24—Ernie Williams, Syracuse.....L 6
Aug. 8—Mario Pineiro, New York.....W 6
Aug. 16—Tommy Webb, Elmira.....D 6
Oct. 18—Dennis Pat Brady, Buffalo.....W 10
Dec. 6—Juan Tedejas, Rochester .....W 10

1956

Feb. 24—Larry Baker, New York...KO by 1
Apr. 24—Harold Jones, Buffalo.....W 8

CARL JACKSON 2-2

Hartford, Conn., Middleweight

(For previous record, 1951-1953, see 1954 Edition, Page 481. Inactive 1954.)

1955

Feb. 22—Howard Soligny, Holyoke.....KO 3
Oct. 17—Joe Gomes, Providence.....W 6

1956

Jan. 24—Ted Doncaster, Holyoke.....L 6
Apr. 24—Archie Whitfield, Holyoke..KO by 1

CORTEZ JACKSON 16-9-3

Philadelphia, Pa., Welterweight

1951

June 11—Norman Cake, Philadelphia ..KO 2
July 9—Little Beau, Philadelphia .....D 4
Aug. 24—Don Welch, Atlantic City ....KO 2
Sept. 10—Little Beau, Philadelphia .....W 6
Nov. 12—Howard Curry, Philadelphia...W 6
Dec. 3—Johnny Donaldson, Phila.....W 6

1952

Jan. 10—Billy Davis, Philadelphia.....L 6
Jan. 24—Moon Curry, Philadelphia.....W 6
Feb. 4—Billy Davis, Philadelphia.....D 6
Mar. 31—Little Beau, Philadelphia.....W 6
July 7—Henry Beltrante, Philadelphia..L 6
Dec. 22—John Donaldson, Philadelphia KO 6

1953

Jan. 20—John Donaldson, Phila. .....W 6
Mar. 7—Boland Abrams, Philadelphia...D 8
Apr. 7—Boland Abrams, Philadelphia...L 8
June 15—Jose Morell, Philadelphia.....W 6
Sept. 25—Damaso Collazo, New York.....L 6
Oct. 15—Manuel Baptista, Philadelphia..W 8

1954

Jan. 22—Earl Hilton, New York.....W 4
Feb. 4—Boland Abrams, Philadelphia..L 8
July 7—Charley Scott, Philadelphia....L 6
Aug. 18—Chuck Adkins, Chicago.....L 6
Sept. 29—Ron Stribling, Chicago.....KO by 2

1955

Feb. 28—Johnny Busso, Brooklyn...KO by 6
Nov. 15—Molly Shaw, Philadelphia.....KO 3
Dec. 6—Marvin Hickman, Philadelphia..W 6

1956

Aug. 9—Arnold Curry, Philadelphia....W 4
Sept. 27—Frank Alotta, Philadelphia....W 8

DEL JACKSON 5-1

Los Angeles, Calif., Lightweight

1956

Feb. 2—Billy Frazier, Los Angeles.....L 4
Apr. 12—Randy Kitchen, Los Angeles...W 6
May 24—Charlie Clark, Los Angeles.....W 4
July 24—Charlie Clark, Los Angeles...KO 2
Sept. 6—Ray Castro, Los Angeles.....KO 5
Oct. 18—Benny Robledo, Los Angeles..KO 3

GENE JACKSON 0-6

Cleveland, Ohio, Heavyweight

1955

Aug. 4—George Moore, Pontiac.....L 4
Aug. 31—Mike De John, Cleveland..KO by 3
Oct. 4—George Moore, Detroit....KO by 3
Dec. 7—Ernie Gann, Cleveland.....L 4

1956

Feb. 16—Art Mayorga, Youngstown.....L 4
Oct. 12—Rudy Williams, Cleveland.....L 4

JAMES (TIGER) JACKSON 2-5-1

Fresno, Calif., Light Heavyweight

1956

Jan. 27—Roque Maravilla, Parma..KO by 6
Mar. 12—Jim Sims, Stockton.....W 4
Mar. 22—Clyde Brenby, Richmond.....D 4
Apr. 3—Clyde Brenby, Fresno.....W 4
May 3—Joe Brown, Portland.....KO by 1
July 24—Andy Domebo, San Jose.....L 6
Sept. 18—Andy Domebo, San Jose...KO by 1
Dec. 22—Andu Domebo, Stockton...KO by 4

Tommy (Hurricane) Jackson

JIMMY JACKSON 3-2-4

Los Angeles, Calif., Lightweight

1955

Oct. 6—Nunu Randle, San Francisco..KO 1
Oct. 8—Aurelio Caudillo, Hollywood..KO 2
Oct. 22—Art Lopez, Hollywood.....W 4
Nov. 17—Billy Frazier, Los Angeles.....D 4

1956

Feb. 18—Jesse Jones, Hollywood.....L 4
May 17—Ray Copeland, Los Angeles.....D 4
May 17—Ray Copeland, Los Angeles.....D 4
July 21—Paul Baker, Hollywood.....TD 4
Aug. 23—Fugie Rodriguez, Los Angeles .....KO by 6

JULE JACKSON 1-0-2

Philadelphia, Pa., Welterweight

1956

Aug. 30—Gene Tucker, Philadelphia.....D 4
Sept. 20—Joe Louis, Philadelphia.....D 4
Oct. 25—Herman Blickney, Phila. .....W 4

MATT JACKSON 9-7-2

Salt Lake City, Utah, Light Heavyweight

1948

Oct. 26—Axel Boode, Seattle.....L 6
Oct. 27—Roy Wouters, Vancouver..KO by 3
Dec. 2—Billy Corbett, Vancouver.....L 6

1949

Jan. 7—Pete Smith, Seattle.....KO 5
Jan. 18—Bernie Reynolds, Seattle.....D 10
Apr. 29—Jack Snapp, Tacoma.....L 10

1950-1951

(In U. S. Army)

1952

Feb. 19—Bill Boatsman, Portland.....KO 2
Feb. 28—Dough Harper, Tacoma.....D 6
Mar. 7—Dave Tittman, Bellingham.....KO 4
Apr. 8—Billy Corbett, Seattle.....KO 3
May 6—Jimmy Ingram, Portland.....W 10
Oct. 14—Billy Corbett, Tacoma.....KO 3
Nov. 12—Frankie Gimbel, Tacoma.....KO 3
Nov. 25—Goven Small, Tacoma.....W 10

1953-1955

(Inactive)

1956

Feb. 13—Tommy Harrison, San Diego..KO 4
Apr. 17—Pat McMurtry, Portland...KO by 7
June 18—Eddie Machen, San Francisco .....KO by 4
Oct. 30—Calvin Brad, Houston .....L 10

NATE (KILLER) JACKSON 20-8

New Orleans, La., Lightweight

1951

Feb. 18—Leroy King, New Orleans.....W 8
Mar. 24—John Gibson, Opelousus, La...KO 2
Apr. 9—Pat Flowers, New Orleans.....W 8
June 1—Teddy Davis, New Orleans.....W 10
July 27—Teddy Davis, New Orleans.....W 10
Sept. 28—Leonard Ceasar, New Orleans .....KO by 8

1952

June 27—Glen Bruce, New Orleans.....KO 4
July 15—Dave Gallardo, Los Angeles KO by 3
Sept. 12—Charley Riley, New Orleans KO by 5

1953

(Inactive)

1954

June 1—Johnny Valentine, Detroit.....W 4
June 22—Johnny Valentine, Detroit.....KO 5
July 26—Wilbur Robinson, New Orleans .....KO 8
Aug. 21—Sal Singh, New Orleans.....KO 3
Aug. 31—Joe Brown, New Orleans..KO by 4
Oct. 5—Elvis Matthews, New Orleans..KO 3
Oct. 26—Jimmy Cooper, New Orleans..KO 7
Nov. 16—Larry Armistead, New Orleans.....KO by 5
Dec. 21—Dave Cheatum, New Orleans .KO 1

1955

Jan. 11—Harry Clay, Trenton.....W 6
Feb. 14—Henry Abner, Brooklyn.....W 6
Mar. 21—Junius West, New Orleans.....W 8
May 2—Jimmy Hackney, New Orleans W 10
June 13—Jimmy Hackney, New Orleans W 10
June 20—Tommy Tibbs, New Orleans...W 10
July 8—Arthur Persley, New Orleans .....KO by 10
Aug. 29—Carl Coates, New Orleans.....W 10
Oct. 17—Davey Moore, New Orleans .....KO by 2

1956

Nov. 12—Jimmy Hackney, New Orleans .....KO by 5

TOMMY (HURRICANE) JACKSON 29-5-1

Far Rackaway, L. I., N. Y., Heavyweight

Born, Hancock, Sparta, Ga., August 9, 1931.

1952

July 14—Terry Halpine, Brooklyn.....KO 4
July 29—Jimmy Middletown, Hartford..KO 3
Sept. 22—Gene Brien, Brooklyn.....KO 4
Oct. 21—Jack Jacobs, Newark.....W 4
Nov. 4—Phil Alston, New York.....W 6
Nov. 27—Jimmy DiLenge, N. Y. City.....W 8
Dec. 12—Shirley Pembleton, N. Y. City..D 6

1953

Jan. 3—Roy Thomas, Brooklyn.....W 8
Mar. 31—Elmo Lincoln, Brooklyn.....KO 3
Apr. 20—Bob Golden, Brooklyn.....W 6
May 1—Joe Lindsay, New York.....W 8
June 30—Bert Whithurst, Brooklyn.....L 6
Aug. 12—Joe Lindsay, New York.....W 6
Sept. 6—Archie McBride, New York.....W 6

1954

Jan. 25—Rex Layne, Brooklyn.....KO 6
Mar. 1—Clarence Henry, Brooklyn.....W 10
Mar. 29—Dan Bucceroni, Brooklyn.....KO 6
Apr. 26—Jimmy Slade, Brooklyn.....L 10
May 28—Charley Norkus, New York...KO 5
July 14—Nino Valdes, New York.....KO by 2
Nov. 15—Keene Simmons, Providence..KO 6

1955

Feb. 17—Leo Johnson, New York.....KO 3
Mar. 8—Roy Thomas, Holyoke.....KO 5
Mar. 15—Kid Saucer, Washington.....KO 3
Apr. 4—Archie McBride, New York.....W 10
June 27—Jimmy Slade, New York.....W 10
Aug. 3—Ezzard Charles, Syracuse.....W 10
Aug. 31—Ezzard Charles, Cleveland.....W 10
Oct. 7—Rex Layne, Detroit.....KO 6
Oct. 28—Jimmy Slade, Cleveland.....L 10

1956

Feb. 3—Bob Baker, New York.....W 10
Apr. 13—Johnny Williams, Washington .....KO 4
June 8—Floyd Patterson, New York.....L 12
Sept. 26—Bob Baker, Pittsburgh.....W 12
Dec. 27—Julio Mederos, Milwaukee.....W 10

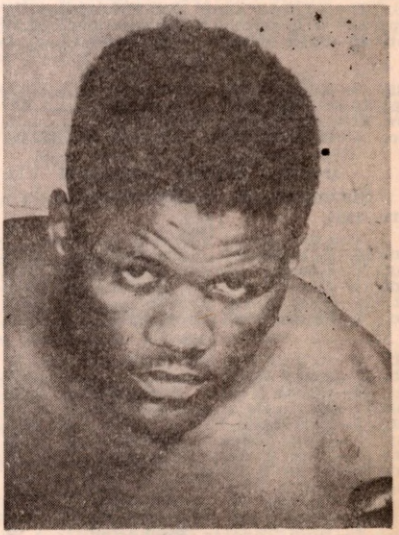

TOMMY JACKSON, Far Rockaway, N. Y.

Don Jasper

JACK JACOBS 11-9-2

New York, N. Y., Heavyweight

1952

Aug. 25—Ray Breslin, Brooklyn.....W 4
Sept. 2—Ralph Cummins, Newark.....KO 3
Oct. 21—Tommy Jackson, Newark.....L 4
Nov. 4—Jimmy DeMato, Newark.....W 4
Dec. 16—Gene Potter, Newark.....KO 3
Dec. 22—Jay McFadden, Brooklyn.....D 4

1953

Jan. 22—Angel Martinez, Newark.....L 6
Mar. 17—Elle Rogalle, White Plains..KO by 1

1954

July 14—Elle Rogalle, New York.....W 4
Sept. 17—Bob Graves, New York.....L 4

1955

Jan. 21—Mike De John, Syracuse.....L 6
Mar. 25—Bob O'Brien, New York.....D 4
Apr. 18—Bob O'Brien, New York.....L 4
Dec. 2—Joe LaQuatra, New York.....W 4

1956

Jan. 6—Ralph Ruffin, New York.....L 4
Mar. 15—Rudy Graves, New York.....W 4
Apr. 2—Rudy Graves, New York.....KO 2
June 8—Tony Gagliardo, New York.....W 4
July 16—Harrison Glover, New York...KO 4
Aug. 1—George Kartalian, Syracuse.....W 6
Aug. 10—Alex Miteff, New York.....L 6

DENIS JACQUES 3-4-3

Quebec, Canada, Middleweight

1954

Feb. 8—Lionel Roberge, Montreal.....D 4
Feb. 22—Joey DeLong, Montreal.....KO 4
Mar. 8—Tony Percy, Montreal.....KO by 4
Apr. 5—Aime Gauthier, Montreal.....KO 3
Apr. 17—Babe McCarron, Waterville.....KO 1
May 3—Tony Percy, Montreal.....KO by 1
June 12—Barry Allison, Waterville...KO by 4
July 19—Rocky DuFour, Montreal.....D 8

1955

Apr. 18—Rocky DuFour, Montreal .....D 6

1956

May 17—Marcel Piau, Montreal.....KO by 2

EDDIE JAMES 7-6

Buffalo, N. Y., Welterweight

1954

May 8—Billy Jones, Buffalo.....W 4
May 11—Bill Rodgers, Wilkes Barre.....KO 2
May 31—Keith Paris, Montreal.....W 6
Aug. 3—Richie Howard, Halifax.....L 10
Sept. 6—Guy Garcia, Montreal.....L 10
Oct. 26—Benny Uhl, Buffalo.....W 6
Dec. 9—Bobby Brooks, Erie.....W 8

1955

Feb. 28—Al Duarte, Providence.....W 8
Apr. 29—Mickey Savage, Syracuse.....L 6
Oct. 18—Wes Lowery, Buffalo.....L 6

1956

Apr. 27—Tony DeCola, Syracuse.....L 6
June 11—Gene Tortorice, Toronto.....L 6
Aug. 1—Juan Tejada, Syracuse.....KO 6

JOHNNY JAMES 3-2

Plainfield, N. J., Light Heavyweight

1956

Mar. 2—Bobby King, Providence.....L 6
May 12—Bobby Herring, Paterson.....KO 2
July 10—Gerry Tessier, Boston.....KO 4
Aug. 6—Rudy Williams, New York.....L 4
Nov. 27—Jimmy Clemente, Wh. Plains..KO 6

JOHNNY (JANNIC) JANSIE 0-7-1

Philadelphia, Pa., Featherweight

1954

Apr. 23—Bobby Singleton, Philadelphia..D 6
Sept. 16—Paul Shea, Philadelphia.....L 4
Oct. 14—Tony Boraccio, Philadelphia...L 7
Dec. 10—Bobby Singleton, Philadelphia..L 7

1955

Mar. 3—Freddy Fuller, Philadelphia.....L 4
Mar. 18—Eddie Henderson, Philadelphia..L 7
May 21—Martin Rodriguez, Havana..KO by 4

1956

Mar. 8—Eddie Henderson, Philadelphia..L 5

GEORGE JAROSCH 9-0

West Allis, Wis., Light Heavyweight

1956

Apr. 24—Jimmy Jones, Milwaukee.....KO 2
May 15—James Griffin, Milwaukee.....KO 2
June 21—Ted Palzer, St. Paul.....KO 1
Aug. 8—Joe Chibe, Chicago.....W 4
Aug. 14—Al Trimble, Milwaukee.....W 6
Aug. 30—Tom Ritchie, Muskegon.....KO 4
Oct. 25—Wayne Womochil, Omaha .....W 8
Nov. 29—Rico Brooks, Omaha .....W 8
Dec. 27—Joe Chibe, Milwaukee.....W 6

DON JASPER

Duluth, Minn., Heavyweight 16-8-1

1949

..... —Gene Thompson, Duluth.....L 6

1950

..... —Gene Thompson, Duluth...KO by 6

1954

Apr. 6—Johnny Williams, Seattle.....KO 2
Aug. 5—Munro Gage, Superior.....KO 6

1955

Feb. 20—Elmo Smith Duluth.....W 6
Mar. 2—Tex Alexander, St. Paul.....KO 5
Mar. 10—James Peace, La Crosse.....KO 3
Mar. 22—Monroe Gage, Duluth.....KO 2
Apr. 20—Jim Saunders, Duluth.....D 6
June 7—Eddie Lee Walker, Detroit....KO 3
June 21—Dick Christiansen, Detroit....KO 4
July 5—Andy Bond, Detroit.....W 4
July 12—Andy Bond, Detroit.....KO 2
Aug. 2—Eddie Lee Walker, Detroit.....L 6
Aug. 12—Mickey Sennett, Duluth.....W 8
Aug. 23—Ken Hammer, Detroit.....KO by 5
Oct. 4—Eddie Lee Walker, Detroit..KO by 3
Nov. 29—Eddie Walker, Flint.....KO 9
Dec. 15—Gene White, Saginaw .....L 8

1956

Jan. 12—Wilbur Dilly, Flint.....W 10
Apr. 21—Ezzard Charles, Windsor...KO by 9
June 12—Gene White, Windsor.....W 10
June 23—Cal Vernon, Detroit.....KO 2
July 10—Jim Saunders, Windsor.....W 8
July 25—Artie Miller, Toronto.....KO by 4

TIMMIE JEFFERSON 4-8-3

Hollywood, Calif., Welterweight

1954

July 17—Paul Baker, Hollywood.....D 4
July 31—Art Lopez, Hollywood.....KO 2
Aug. 3—Augie Morelli, Wilmington.....D 4
Sept. 4—Amado Martinez, Hollywood...KO 3

1955

Apr. 9—Georgie Reyes, Hollywood.....D 4
Apr. 19—Georgie Reyes, Ocean Park.....L 6
May 21—Mickey Northrup, Hollywood...L 6
June 14—Jesse Jones, Ocean Park.....W 6
Aug. 23—Dick Goldstein, Ocean Park.....L 10
Aug. 26—Bobby Sanders, San Francisco..L 8
Dec. 31—Ray Greco, Hollywood .....L 10

1956

June 7—Don Jordan, Los Angeles.....L 10
July 5—Walter Tyler, Los Angeles.....KO 10
Aug. 23—Carlos Chavez, Los Angeles.....L 10
Nov. 10—Tombstone Smith, Hollywd..KO by 3

EDDY JENKINS 7-1-2

Los Angeles, Calif., Light Heavyweight

1955

Oct. 27—Al White, Los Angeles.....D 4
Nov. 10—Al White, Los Angeles.....W 4
Dec. 1—Dick Jones, Los Angeles.....W 4

1956

Jan. 5—Al White, Los Angeles.....KO 2
Jan. 12—Monroe Ratliffe, Los Angeles...W 4
Apr. 5—Freddy Milton, Los Angeles.....D 4
June 28—Benny Droll, Los Angeles.....W 6
July 19—Monroe Ratliffe, Los Angeles...W 6
Aug. 16—Clyde Watson, Los Angeles.....W 6
Sept. 27—Ruben Hernandez,
Los Angeles .....KO by 8

Julio Cesar Jiminez

ISAAC (IKE) JENKINS 20-27

New York, N. Y., Welterweight

1946

July 9—Bob Enger, Elizabeth.....KO 1
July 16—Buddy Fitzgerald, Union City..L 4
July 30—Dave Jenkins, Elizabeth.....W 4

1947

Jan. 7—Fist Dever, Elizabeth.....L 6
Feb. 11—Mario Centi, Elizabeth.....W 6
Feb. 18—Johnny Douglas, Jersey City..KO 5
May 13—Artie Tedesco, Elizabeth.....L 6
May 26—Jimmy Milligan, Newark.....W 6
June 16—Chuck Hirst, Newark.....KO 3
July 29—Al Mobley, Elizabeth.....L 8

1948

Jan. 13—Lenny Holton, New York .....W 4
Jan. 17—Roy Carter, New York .....KO 1
Jan. 24—Leonard Lukas, Brooklyn ....KO 4
Feb. 3—Lester Felton, New York .....L 6
Mar. 29—Manuel Dizon, Newark.....KO 5
May 18—Lester Felton, New York .....L 6
May 24—Earl Peoples, Newark .....KO 1
Sept. 7—Lou Joyce, Elizabeth .....W 8
Sept. 27—James Carter, New Haven .....L 8
Oct. 6—Charley Williams, Worcester...L 10
Oct. 14—Bernard Dukes, Philadelphia...W 6
Dec. 2—Otis Graham, Philadelphia.....L 8
Dec. 30—Doug Ratford, Fall River .....L 10

1949

Sept. 30—Honey Johnson, Philadelphia ..L 10
Oct. 20—Lew Jenkins, Philadelphia ....L 8
Dec. 5—Joe Brown, Philadelphia.....L 6

1950

Oct. 29—Chico Varona, Havana .....L 10
Nov. 3—Johnny DeFazio, New York....L 8

1951

May 26—Ernie Roberts, Brooklyn.....L 8
Oct. 12—Bill Neri, N. Y. .....L 6
Dec. 1—Tommy Bazzano, Brooklyn..KO by 6

1952

Feb. 1—Bobby Garcia, New York.....KO 5
Feb. 25—Stonewall Jackson, New York KO by 4
May 26—Miguel Mendivil, Brooklyn.....L 6
Nov. 7—Richie Hill, New York.....KO 4

1953

Jan. 9—Carlin Scott, New York.....W 6
Apr. 17—Teddy Antonetti, New York....L 8
June 5—Teddy Antonetti, New York....W 6
Sept. 4—Jimmy Hackney, New York....L 6

1954

Jan. 8—Jay Anderson, New York.....KO 4
Mar. 25—Vinnie DeCarlo, Philadelphia..W 8
Sept. 24—Fred Terry, Philadelphia.....L 6

1955

Jan. 10—Dave Cochrane, Brooklyn.....L 6
Jan. 31—Joe White, Brooklyn.....L 6
Aug. 25—Charley Sawyer, Los Angeles .....KO by 6

1956

Apr. 9—Chuck Courtney, Stockton.....W 6
Aug. 18—Dave Cochran, Hollywood.....L 6

JOHNNY JENKINS 10-1-4

New York City, N. Y., Light Heavyweight

1953

Oct. 30—Elmo Lincoln, N. Y. City.....D 4
Dec. 10—Walter Cunningham, Newark..KO 5

1954

Jan. 21—Bill Kennedy, Newark.....KO 5
Mar. 23—Egray Riley, New York.....W 6
June 7—Egray Riley, New York.....KO 5
July 26—Dave Bondulich, New York....D 4
Aug. 11—Clin Bacon, New York.....D 4
Sept. 20—Dave Bondulich, New York...KO 4
Dec. 6—Elmo Lincoln, New York.....W 6

1955

Jan. 3—Elmo Lincoln, New York.....KO 7
Mar. 25—Herbie Hayes, New York.....L 8
June 13—Sammy Jackson, Toronto.....KO 3
Sept 21—Calvin Wilson, New York.....D 4

1956

Apr. 14—Joe Woods, Boston.....KO 2
July 25—John Riggins, Toronto.....W 6

MAURICE JENKINS 3-2-1

Newark, N. J., Middleweight

(For previous record, 1950-1952, see 1953 Edition, Page 430. In U. S. Army, 1953-1956.)

1955

Sept. 16—Chato Hernandez, Ciudad Acuna .....KO 3
Oct. 3—Ricardo Iniguez, Ciudad Acuna .....KO 5
Oct. 17—El Negro De Oro, Ciudad Acuna .....KO 3
Nov. 1—Vicente Cantu, Ciudad Acuna .....KO by 6

1956

Jan. 31—Vincente Cantu, Ciudad Acuna..D 10
Sept. 20—Don Williams, Worcester.....L 10

VERN JENKINS 0-7-1

Seattle, Wash., Heavyweight

1955

Aug. 13—Sonny Hett, Portland.....KO by 4
Aug. 23—Sonny O'Mara, Seattle....KO by 2
Nov. 24—Gilbert McAllister, Vancouver..D 4
Dec. 15—George Tavares, Boise.....L 4

1956

Jan. 26—Sonny O'Mara, Grays Harbor .....KO by 2
Feb. 2—Al Noriega, Vancouver....KO by 1
Feb. 14—Sonny Hett, Portland.....KO by 1
Mar. 22—Joe Brown, Vancouver....KO by 2

FRANK JENNINGS 4-4-1

Paris, Calif., Welterweight

1956

Mar. 22—Lloyd Fowler, Los Angeles....W 4
Apr. 3—Al Moore, Sacramento.....L 4
Apr. 5—Dick Otto, Los Angeles.....D 4
Apr. 19—Tony Reyes, Los Angeles.....L 4
May 24—Rudy Lara, Los Angeles.....W 4
June 7—Benny Robledo, Los Angeles...W 4
July 7—Ray Terrazas, Hollywood.....L 4
Aug. 9—Ray Castro, Los Angeles.....W 6
Nov. 15—Jimmy Lassiter, Los Angeles...L 6

JULIO CESAR JIMENEZ 24-14-4

Born in Merida, Yucatan, April 28, 1922. Lightweight. Height, 5 ft. 8 in. (For previous record, 1942-1950, see 1951 Edition, page 414).

1951

Mar. 10—Chuchu Ruiz, Mexico City.....KO 12 (Retained Mexican Lightweight title)
July 28—Manny Madrid, Mexico City....L 10
Sept. 8—Juan Padilla, Tampico.....L 10
Oct. 31—Reyes Lopez, Gomez Palacio..KO 5
Dec. 11—Eddie Chavez, San Jose.....L 10

1952

Jan. 26—Matias Fenoy, Mexico City.....W 10
June 7—El Conscripto, Mexico City.....D 10
July 12—Manuel Rivera, Mexico City....L 12 (Lost Mexicon Lightweight title)
Oct. 11—Baby Rueles, Mexico City....KO 8
Nov. 15—Chucho Ruiz, Mexico City.....W 10

1953

Mar. 7—Paulino Montes, Culiacan.....L 10
Apr. 25—Chico Varona, Havana.....L 10
June 3—Chu Chu Jiminez, Merida.....W 10
July 29—Ernesto Veloz, Puebla.....KO 8
Aug. 11—Joe Castaneda, Torreon.....KO 8
Aug. 22—Oscar Reyes, Mexico City.....W 10
Nov. 14—El Conscripto, Mexico City....L 12 (For Mexican Welterweight title)

1954

Apr. 17—Joe Castaneda, Fresnillo.....L 10
July 24—Firpo Gutierrez, Acapulco.....L 10
Sept. 28—Arturo Cardenas, Poza Rica....W 10
Oct. 23—Victor Torres, Leon.....D 10
Nov. 17—Joe Castaneda, Merida.....W 10
Dec. 18—Perrin Vega, Mexico City.....L 10

1955

Jan. 1—Dave Cervantes, Mexicali.....D 10
Mar. 27—Rudolph Bent, Tapachula.....D 10
Sept. 10—Arnoldo Gil, Ciudad Obregon..W 10
Oct. 3—Ramon Tiscareno, Juraez.....L 10
Nov. 5—Enrique Gasca, Minatitlan....KO 3
Nov. 21—Aurelio Rergis, Orizaba.....W 10
Dec. 3—Ceferino Montero, Minatitlan..KO 3

Pedro Antonio Jiminez

1956

Jan. 19—Manuel Rocha, Gomez-Palacio..L 10
Feb. 18—Babe Lopez, Aguascalientes....W 10
Mar. 10—Jesse Bogart, Mexico City.....W 10
June 30—Victor Torres, Aguascalientes..W 10
July 5—Victor Torres, Irapuato.....KO 5
July 22—Ceferino Montero, Ciudad Del Carmen.....KO 3
Aug. 4—Manuel Ravell, Campeche.....W 10
Sept. 21—Arnold Hill, Hermosillo.....L 10
Sept. 26—Chamaco Ortiz, Gurymas ....KO 5
Oct. 6—Jose Lopez, Mazatlan .....W 10
Dec. 9—Salvador Garcia, Ciudad Hidalgo .....KO 4

LORENZO JIMENEZ 20-8-5

Piedras Negras, Mexico, Featherweight

1953

Jan. 22—La Angora, Piedras Negras....L 4
Feb. 10—Jorge Gavino, Piedras Negras..KO 3
Feb. 26—La Angora, Piedras Negras....W 4
Mar. 15—Manuel Flores, Piedras Negras..W 4
Apr. 2—Chato Garza, Piedras Negras..KO 3
May 1—Javier Ovalle, Piedras Negras..L 4
May 14—Indio Pena, Acuna.....D 4
June 15—Indio Pena, Piedras Negras....W 4
July 28—Javier Ovalle, Piedras Negras..D 4
July 4—Bobb Aguilar, Piedras Negras..W 4
Sept. 15—Chato Garza, Piedras Negras..KO 4
Sept. 27—Kid Centella, Piedras Negras..L 4

1954

Mar. 10—Manny Cervantes, Piedras Negras .....L 4
Mar. 25—Ricardo Aguirre, Piedras Negras .....W 4
Apr. 12—La Angora, Piedras Negras...KO 1
June 7—Bobby Aguilar, Piedras Negras..D 6
June 22—Baby Iracheta, Piedras Negras..W 6
July 4—Domingo Hernandez, Piedras Negras .....W 6
Aug. 1—Manny Cervantes, Piedras Negras .....W 6
Oct. 5—Indio Estrada, Piedras Negras KO 5
Oct. 21—Tiger Flores, Nueva Rosita.....L 6

1955

Mar. 15—Javier Ovalle, Piedras Negras..L 6
Apr. 3—Bentarron Hernandez, Piedras Negras .....KO 4
Apr. 18—Armando Jaques, Piedras Negras .....KO 5
May 5—Kid Rogelio, Acuna.....D 6
May 20—Kid Centella, Piedras Negras ..L 6
June 8—Zurdito Galvan, Acuna.....W 6
July 4—Monito Ponce, Piedras Negras..W 6
July 16—Bobby Flores, Piedras Negras..W 6
Sept. 15—Lupe Miranda, Piedras Negras..W 6
Nov. 10—Armando Jaques, Piedras Negras .....W 8

1956

Apr. 6—El Chelengue Fernandez, Piedras Negras .....D 4
Apr. 20—La Trigue, Neuva Rosita..KO by 6

MANUEL JIMENEZ 4-2-1

Mexico City, Mexico, Bantamweight

1955

June 22—Fifi Torres, Mexico City.....KO 4
Oct. 15—Ernesto Castaneda, Mexico City L 10

1956

Mar. 28—Martin Vasquez, Mexico City..KO 7
May 26—Roberto Razo, Mexico City...KO 7
July 4—Luis Gatierrez, Mexico City...W 10
Aug. 25—Manuel Rodriguez, Mexico City .....NC 10
Dec. 12—Manuel Armenteros, Mexico City .....L 10

RUDY JIMENEZ 5-4

Mexico Middleweight

1954

Jan. 15—Salvador Davila, Torreon.....KO 4
Feb. 21—Kid Azteca, Nueva Rosita..KO by 4
Apr. 7—Carlos Martinez, Mexico City .....KO by 5
Oct. 6—Kid Paragon, Mexico City....KO 6
Nov. 6—Memo Garmendia, Mexico City .....KO 4

1955

Mar. 30—Santos Gutierrez, Mexico City KO 6
(Won Mexican Middleweight Title)
Sept. 3—Carlos Martinez, El Mante....KO 3
Dec. 3—Santos Gutierrez, Acapulco .....KO by 2

1956

May 19—Jorge Castro, Mexico City..KO by 11
(Lost Mexican Middleweight Title)

ALFREDO JIMINEZ 2-1-1

Mexican Bantamweight

1955

Nov. 15—Charlie DeBow, Holyoke..KO by 2

1956

Feb. 7—Cliff Brown, Boston.....D 4
Mar. 26—Walter Read, Providence.....KO 3
May 24—Cliff Brown, Boston.....W 4

PEDRO ANTONIO JIMINEZ

Spanish Middleweight
(Complete record unavailable) 13-3-1

1952

Aug. 31—Kay Kalio, Madrid.....W 8
Nov. 27—Tino Pierluigi, Madrid.....W 10

1953

July 19—Duilio Bianchini, Madrid.....KO 3
Aug. 2—Frederico Carbonel, Madrid....W 8
Aug. 23—Antonio Lopez, Madrid.....W 8
Sept. 12—Jose Navarro, Madrid.....W 12
(Spanish welterweight title)

1954

Feb. 20—Francisco Frances, Madrid.....D 8
Apr. 10—Francisco Frances, Madrid.....W 8
May 15—Federico Carbonel, San Sebastian .....L 8
July 30—Gaston Meuelebrouck, Las Ventas .....W 10
Aug. 15—Bouadjemi Mohkfi, Cadiz.....W 10
Aug. 21—Jesus Martinez, Madrid.....W 10
Sept. 11—Mariano Medina, Madrid.....W 12
(Spanish middleweight title)
Dec. 12—Charles Humez, Lille.....KO by 8

1955

Mar. 24—Claude Arnaiz, Paris.....L 10
July 31—Antonio Lopez, Cadiz.....KO 8

1956

Oct. 22—Bobby Jackson, Toronto .....W 8

GENE JOHNS 15-4-2

New York, N. Y., Welterweight

1953

Mar. 24—Eddie Williams, Brooklyn.....W 4
Apr. 10—Willie Stewart, New York.....D 4
Apr. 16—Willie Eaton, New York.....W 4
June 15—Leonard Sanders, Brooklyn....L 4
June 27—Ernie Drummer, Syracuse.....W 6
June 30—Reggie Chartrand, Montreal....L 6
Nov. 25—Bobby Tweed, Newark.....W 4

1954

Jan. 1—Bobby Dalton, New York.....W 4
Jan. 11—Calvin Davis, Brooklyn.....D 6
Feb. 11—Buster Oliver, Newark.....KO 3
Feb. 26—Paulie Griffin, New York.....W 4
June 4—Ike White, New York.....W 4
Mar. 26—Ralph Peterson, New York.....L 4
Aug. 16—Jay Anderson, New York.....W 6
Sept. 13—Charley Spicer, Brooklyn.....W 6
Nov. 29—Bob Millar, Hamilton.....KO 2

1955

Jan. 5—Eddie Troy, Detroit.....W 6
Mar. 4—Ted Murray, New York.....W 8
Aug. 31—Hector Peralto, Cleveland.....W 8
Dec. 21—Al Jones, St. Louis .....L 6

1956

Mar. 1—Mike Campbell, New York.....W 8

AL (SONNY) JOHNSON 8-2

Benton Harbor, Mich., Welterweight

1955

May 12—Dave Holum, LaCrosse.....W 4
May 17—Jerry Mortell, Chicago.....W 4
May 31—Bob Swinbourne, Chicago.....W 4
June 14—Jerry Fowler, Chicago.....W 4
July 4—Leo DesJardins, Soo St. Marie..W 4
July 28—Bob Hansen, Milwaukee.....W 6
Aug. 30—Major Woodson, Detroit.....W 5
Oct. 4—Johnny Eubanks, Toledo.....L 8

Harold Johnson

1956

Feb. 25—Chuck Taylor, Lansing_____W 4
June 20—Don Ward, Chicago_____L 4

DAVE JOHNSON 19-4-5

San Francisco, Cal., Welterweight (6-1)

1954

Sept. 7—Charlie Courtney, Richmond_KO 4
Sept. 22—Lyle Mackin, Richmond___KO by 3
Oct. 19—Al Moore, Richmond_____D 4
Nov. 16—Kenny Williams, Richmond___KO 3
Nov. 30—Floyd Sampson, Richmond_____W 4
Dec. 7—Floyd Sampson, Sacramento____D 4

3-1-2

1955

Jan. 25—Coffee Boy Jones, Sacramento_W 4
Feb. 28—Don Chester, San Francisco____W 6
Mar. 15—Al Moore, San Jose_____D 4
Mar. 21—Bobby Martinez, San Francisco _____KO 2
Apr. 18—Charlie Courtney, San Francisco _____W 6
Apr. 21—Jimmy Jones, Fresno_____W 4
May 24—Jimmy Jones, San Jose_____W 4
May 31—Charlie Courtney, Richmond___W 4
July 12—Dave Marino, Richmond_____W 4
July 26—Abe Nance, Richmond_____KO 2
Aug. 16—Joey Gallegos, Richmond_____D 6
Aug. 23—Ray Lewis, Richmond_____KO 4
Nov. 29—Edgar Jones, Fresno_____W 6
Dec. 8—Jimmy McCoy, Eureka _____W 6

15-1-4

1956

Feb. 23—Ginacarlo Garbelli, San Francisco _____L 10
Mar. 29—Phil Kim, San Francisco_____KO 6
Apr. 24—Stan Harrington, Honolulu_____W 10
May 17—Mickey Northrup, Los Angeles_D 10
May 31—Al Villafarra, San Francisco___W 10
Sept. 20—Tombstone Smith, Los Angeles_L 12
Oct. 25—Ray Greco, Los Angeles _____W 10
Dec. 4—Frank Skidmore, Richmond____L 10

EARL JOHNSON 3-6-1

Philadelphia, Pa., Welterweight

1954

Feb. 18—Bob Provizzi, Mt. Carmel_____L 8
Mar. 11—Jake Jasoda, Philadelphia_____L 6
Mar. 26—Chicken Rubin, Philadelphia___L 6
Nov. 5—Garnett Hart, Philadelphia_KO by 2

1955

Feb. 10—Richie Johnson, Philadelphia__W 4
Feb. 24—Richie Johnson, Philadelphia__D 4
Mar. 10—Ike White, Philadelphia_____W 6
Mar. 31—Art Kirby, Philadelphia_____W 6
May 5—Bobby Douglass, Philadelphia _____KO by 6

1956

Jan. 26—Ralph Stokes, Philadelphia_____L 4

GEORGE JOHNSON (23-5)

Trenton, N. J., Middleweight 33-10

Born, Sneads, Fla., July 2, 1930.

1950

Aug. 3—Al Heath, Asbury Park_____KO 3
Sept. 18—James Ryan, Elizabeth_____KO 1

1951

Jan. 22—Joe Tomasello, Trenton_____KO 2
Feb. 6—Frank Anselm, Trenton_____W 4
Mar. 12—Gil Stewart, Newark_____KO 4
May 7—Henry Burroughs, Newark_____KO 5
June 25—Charlie Williams, Newark_____L 8
July 9—Charlie Williams, Newark_____L 8
Aug. 27—Bobby Mann, Trenton_____KO 8
Oct. 22—Charlie Williams, Trenton_____W 12
Nov. 19—Gene Burton, Trenton_____KO 7
Dec. 17—Clarence Johnson, Trenton___KO 9

19-2

1952

Feb. 22—Baby Day, New York_____KO by 4
May 28—Dale Evans, Wilmington, Del.___KO 3
June 9—Bobby Mann, Trenton_____KO 4
July 11—Sylvester Paine, Bridgeport__KO 2
Sept. 18—Charley Williams, Newark____KO 5
Oct. 28—Victor Suarez, Newark_____KO 6
Nov. 17—Rudy Zadell, Philadelphia____KO 5
Dec. 8—Frankie Anslem, Trenton_____KO 6
Dec. 29—Sammy Walker, Trenton_____W 8

18-3

1953

Mar. 23—Jimmy DeCerio, Trenton_____KO 7
Apr. 11—Billy Gordon, Philadelphia___KO 5
June 8—Ike Williams, Trenton_____KO 8
June 15—Al Warner, Philadelphia_____W 8
Sept. 28—Luther Rawlings, Trenton_____W 10
Nov. 19—Billy Whye, Hershey_____KO 5

24-3

1954

Jan. 26—Clarence Sampson, Philadelphia _____KO 2
Feb. 12—Terry Moore, New York_____W 8
Apr. 16—Moses Ward, New York_____KO 5
May 5—Holly Mims, Baltimore____KO by 9
July 28—Bobby Jones, New York_____W 10
Dec. 28—Charlie Salas, Miami Beach_____L 10

28-5

1955

Jan. 28—Ramon Fuentes, Philadelphia_W 10
Mar. 22—Garth Panter, Philadelphia____W 10
Apr. 8—Ralph Jones, St. Louis_____KO by 5
July 5—Charlie Cotton, Miami Beach_KO 8
Sept. 21—Bobby Dykes, Miami Beach___W 10
Nov. 4—Bobby Boyd, Chicago_____KO by 8

32-7

1956

Jan. 31—Jimmy Beecham, Miami Beach_L 10
Mar. 19—Charley Joseph, New Orleans__L 10
Aug. 14—Ernest Burford, Milwaukee__KO 1
Sept. 8—Charlie Green, Hollywood_KO by 10

33-10

HAROLD JOHNSON 52-8

Manayunk, Pa., Negro Light Heavyweight

Born: Aug. 9, 1928. (23-4)

1946

—Joe Riley, Wilmington_____KO 2
—Charley Lester, Wilmington__KO 2
—Jack Simon, Allentown_____KO 4
—Randy Ingram, Philadelphia__KO 4

4-0

1947

Jan. 10—Frank Lowry, Philadelphia____KO 2
Jan. 24—Chappie Manning, Reading ____W 6
Feb. 10—Jimmy Holden, Allentown____KO 4
Feb. 17—Joe Van Loan, Philadelphia___KO 2
Mar. 10—Tony Gillo, Philadelphia_____W 6
Apr. 28—Leon Szymurski, Phila._____KO 3
May 26—Fred Lester, Philadelphia_____KO 8
July 8—Tommy Ruth, Philadelphia___KO 6
Aug. 4—Al Pinel, Philadelphia_____W 6
Oct. 6—Eddie Beazley, Philadelphia___KO 1
Oct. 25—Randy Ingram, Philadelphia_KO 4
Nov. 6—Jimmy Moore, Atlantic City___KO 5
Nov. 24—Herbie Katz, Philadelphia____KO 1
Dec. 11—Kid Wolfe, Atlantic City_____W 8

18-0

1948

Mar. 1—Kenny Harris, Philadelphia_____W 8
Mar. 29—Kenny Harris, Philadelphia___W 10
May 13—Vernon Williams, Atlantic City W 8
Sept. 28—Augustino Guedes, Phila._____KO 3
Nov. 9—Jim Holden, Allentown_____W 8
Dec. 14—Willie Brown, Philadelphia____KO 7

24-0

1949

Feb. 23—Arturo Godoy, Philadelphia____W 10
Apr. 26—Archie Moore, Philadelphia____L 10
June 16—Henry Hall, Milwaukee_____W 10
July 25—Henry Hall, Milwaukee_____W 10
Oct. 26—Jimmy Bivins, Philadelphia____W 10
Dec. 7—Bert Lytell, Dayton_____W 10

29-1

1950

Feb. 8—Joe Walcott, Philadelphia__KO by 3
Dec. 18—Harry Daniels, Philadelphia___KO 2

30-2

1951

Jan. 22—Dusty Wilkerson, Phila._____KO 4
Feb. 9—Chuck Hunter, New York_____W 8
June 18—Elkins Brothers, Philadelphia_KO 10
July 23—Chubby Wright, Philadelphia__W 10
Sept. 24—Archie Moore, Philadelphia____L 10
Dec. 10—Archie Moore, Milwaukee_____W 10

35-3

1952

Jan. 29—Archie Moore, Toledo_____L 10
Mar. 17—Clarence Henry, Phila._____W 10
Aug. 6—Bob Satterfield, Chicago_____L 10
Sept. 16—Leonard Morrow, Toledo_____KO 3
Oct. 6—Bob Satterfield, Phila._____KO 2
Nov. 24—Nine Valdes, Brooklyn_____W 10

39-5

1953

Jan. 16—Jimmy Slade, New York_____W 10
Mar. 21—Bill Gilliam, Toledo_____W 10
May 11—Toxie Hall, Miami_____W 10

Harold Johnson

Sept. 8—Ezzard Charles, Philadelphia..W 10
Nov. 7—Henry Hall, Milwaukee.....W 10
Nov. 19—Chubby Wright, Hershey.....W 10

45-5

1954

Jan. 29—Jimmy Slade, New York.....W 10
Feb. 15—Charlie (Doc) Williams, Miami .....KO 8
Mar. 17—Paul Andrews, Chicago.....W 10
Aug. 11—Archie Moore, New York..KO by 14 (World Light Heavyweight Title)
Oct. 8—Billy Smith, Philadelphia.KO by 2
Dec. 7—Julio Mederos, Miami Beach....W 10
Dec. 22—Marty Marshall, Detroit.....W 10

50-7

1955

Feb. 11—Paul Andrews, New York.....KO 6
May 6—Julio Mederos, Philadelphia .....KO by 2

51-8

1956

Dec. 8—Bert Whitehurst, Portland ....W 10

HENRY JOHNSON 9-17-1

Dallas, Tex., Welterweight

1952

Nov. 29—Ray Serna, Hollywood.....KO by 3
Dec. 13—Manuel Flores, Hollywood.....L 4

1953

Apr. 25—Johnny Perez, Hollywood.....KO 3
May 2—Andy Escobar, Hollywood.KO by 2
May 19—Armand Muniz, Los Angeles....L 4
June 2—Vince Davi, Los Angeles.....L 4
June 9—Armand Muniz, Los Angeles....L 4
June 13—Johnny Perez, Hollywood.....KO 3
June 23—Armand Muniz, Los Angeles...L 4
Oct. 27—Armando Lara, Los Angeles .....KO by 5
Nov. 9—Andy Maes, South Gate.....KO 1
Nov. 18—Frankie Crockett, Los Angeles.L 4
Dec. 15—Ralph Cheek, Los Angeles....KO 1

1954

Jan. 26—Clyde Wagner, Los Angeles....D 4
Feb. 9—Armando Lara, Los Angeles...W 4
Mar. 1—Jerry Fowler, South Gate.KO by 5
May 24—Ray Serna, Los Angeles.....L 4
Oct. 12—Lester Brown, Galveston..KO by 1

1955

Feb. 24—Tony Castillo, Dallas.....KO 1
Mar. 18—Babe Vance, Tyler.....KO by 6
May 5—Guy Guerrette, Dallas.....KO 5
June 14—George Carter, Ft. Worth.....L 6

1956

July 23—Johnny Mills, Tyler.....KO 2
Aug. 16—Ray Riojas, Dallas.....L 10
Sept. 18—Bill Pollard, Lubbock.....KO 2
Sept. 22—Ray Riojas, San Antonio..KO by 3
Dec. 10—Al Bennett, Odessa.....L 4

IVAN JOHNSON 1-3

Everett, Wash., Heavyweight

1956

July 13—Bob Stratmann, Tacoma .....KO 3
Aug. 10—Buster Kezar, Kennewick .....L 4
Nov. 9—Roque Maravilla, Boise ...KO by 2
Dec. 11—Sonny O'Mara, Portland.....L 4

JOHNNY JOHNSON 6-4

New Orleans, La., Light Heavyweight

1955

Aug. 1—William Hughes, New Orleans..L 4
Sept. 19—William Hughes, New Orleans..L 4
Nov. 21—Willie Lee, New Orleans.....W 4
Dec. 12—Ray Washington, New Orleans.W 4

1956

Jan. 16—Willie Lee, New Orleans.....W 4
Feb. 6—L. J. Thomas, New Orleans...KO 3
Mar. 19—Willie Lee, New Orleans.....W 6
Apr. 30—Ray Washington, New Orleans.W 4
Aug. 31—Pero Bradley, New Orleans....L 6
Sept. 17—Jesse Gray, New Orleans.....L 6

LEO JOHNSON 10-9-2

Charlotte, N. C., Heavyweight

1953

June 11—Joe Green, Asheville.....W 8
Sept. 22—Claude Rolfe, Miami Beach....L 8
Nov. 27—Bill Wilson, Gastonia.....W 10
Dec. 5—Don Vanderford, Charlotte...KO 6

1954

Jan. 5—Floyd Morris, Chicago.....W 6
Feb. 2—Johnny Gray, Chicago.....L 6
Mar. 15—Claude Chapman, Aiken..KO by 4
Apr 12—Claude Chapman, Columbia....L 8
Apr. 20—Herman Harris, Gastonia.....W 8
Apr. 29—Elle Rogalle, Charlotte.....W 8
May 22—Claude Chapman, Charlotte....L 8
June 5—Dan Vanderford, Charlotte.....D 6
July 20—Julio Mederos, Miami Beach...L 10
July 30—Claude Rolfe, Charlotte.....L 8
Aug. 3—Art Redman, Aiken.....KO 4
Aug. 28—Ben Harrison, Gastonia.....W 8

1955

Feb. 17—Tommy Jackson, New York.....KO by 3
Apr. 22—Johnny Jenkins, Salisbury....KO 5
May 27—Dan Vanderford, Charlotte....W 8
June 27—Johnny Hoye, Brockton.....L 8

1956

June 1—Johnny Hoye, Charlotte.....D 8

NORMAN JOHNSON 17-1-1

Milwaukee, Wis., Lightweight

1954

July 13—James Scott, Milwaukee.....KO 1
Aug. 9—Jimmy LaCassa, Milwaukee..KO 1
Oct. 25—Ralph Cervantes, Milwaukee....D 6
Nov. 9—Chet Wiley, Milwaukee.....KO 5
Dec. 2—Clinton McDade, Milwaukee..KO 4
Dec. 28—Dick Armstrong, Milwaukee..KO 2

1955

Mar. 1—Clarence Wooten, Milwaukee.KO 3
Apr. 14—Ralph Capone, Milwaukee....KO 5
May 3—Baby Ray Jefferson, Chicago.KO 1
June 14—Carl Ladson, Chicago.....KO 3
July 28—Billy Epps, Milwaukee.....KO 3
Oct. 18—James Sparkman, Milwaukee.KO 2
Nov. 1—Wilbur Robinson, Milwaukee..W 6
Dec. 6—George Reed, Milwaukee.....KO 2
Dec. 21—Joe Reynolds, St. Louis .....L 6
Dec. 29—Ron Bagley, Milwaukee .....KO 2

1956

Aug. 14—Virgil Williams, Milwaukee....W 6
Nov. 15—Ralph Cervantes, Milwaukee ..W 6
Dec. 27—Ed Perkins, Milwaukee .....W 6

PRINCE JOHNSON 7-3

New York, N. Y., Featherweight

1956

Apr. 12—Leon Wallace, Philadelphia...KO 2
Apr. 26—Johnny Bean, Philadelphia...KO 1
May 16—Dick Powell, Chicago.....L 4
June 7—Al McCall, Philadelphia.....KO 2
June 22—Wally Livingston, New York...L 4
July 26—Johnny Robinson, Philadelphia .....KO 1
Aug. 3—Wally Livingston, New York .....KO by 4
Sept. 12—George Murray, Syracuse.....W 6
Oct. 18—Eddie Freeman, Philadelphia..W 5
Dec. 17—Paul Lee, Boston .....W 4

RICHIE JOHNSON 1-9-3

Philadelphia, Pa., Welterweight

1953

Aug. 20—Jack Butler, Philadelphia.....L 4
Nov. 20—Jake Josato, Philadelphia.....D 4

1954

May 14—Garnett Hart, Philadelphia KO by 1
Oct. 15—Chicken Rubin, Philadelphia..L 6

1955

Feb. 10—Earl Johnson, Philadelphia.....L 4
Feb. 24—Earl Johnson, Philadelphia.....D 4
Mar. 11—Felix Benson, Philadelphia KO by 5
Nov. 10—Jersey Joe Walcott, Jr., Phila...D 4
Nov. 18—Felix Benson, Philadelphia.....L 6

1956

Mar. 1—Dudley Chavis, Philadelphia .....KO by 3
Apr. 5—Buddy Rush, Philadelphia.....L 5
May 17—Gene Elliott, Philadelphia.....W 4
June 7—Dudley Chavis, Philadelphia .....KO by 2

Tony Johnson - Young Jack Johnson

(8-2) **TONY JOHNSON** 23-8-88

New York, N. Y., Light Heavyweight

1948

Aug. 26—Frank Incortera, N. Y. C.-------D 4
Sept. 16—Tommy Dolan, Brooklyn-------W 4
Sept. 21—Tommy Dolan, N. Y. C.--------KO 3
Sept. 25—Clarence Woods, Brooklyn------W 4
Sept. 30—Ernesto Zacatesas, N. Y. C.-----W 4
Oct. 6—Danny Ventura, N. Y. C.---------W 4
Oct. 15—Frank Incortera, N. Y. C.--------W 4
Oct. 20—Wally Brooks, N. Y. C. ---------KO 1
Nov. 14—Harry Taylor, Brooklyn------KO 1
Nov. 29—Eddie Perkins, Brooklyn------KO 4
Dec. 3—Nat Blum, N. Y. C. ----------D 4
Dec. 8—Danny Ventura, N. Y. C.------KO 4

1949 10-0-2

Jan. 7—Casto Shimkvich, N. Y. C.------W 4
Feb. 2—Eddie Marno, N. Y. ----------L 6
Feb. 12—Matthew Daniels, Brooklyn-----W 6
Aug. 29—Jimmy Curl, San Antonio-------L 10

1950 12-2-2

Apr. 26—Freddie Greenfield, New York-W 6
May 27—Louis Jones, Brooklyn ----------W 6
June 1—Harold Sampson, Brooklyn------D 8
July 7—Harold Sampson, Long Beach---D 6
July 17—Tony Gandolfo, Staten Island---D 6
July 20—Harold Sampson, Brooklyn------D 6
Sept. 30—Harold Sampson, Brooklyn -----L 6

1951-52 14-3-6

(Inactive)

1953

Feb. 10—Dick Stewart, Miami Beach----W 6
Mar. 4—Larry Zernitz, Miami----------D 6
Mar. 10—Larry Zernitz, Miami Beach----L 8
May 12—Jimmy McMillan, Brooklyn--KO 4
June 19—Georgie Holzman, New York--W 6

1954 17-5-7

July 19—Jimmy McMillan, Brooklyn---W 6
Aug. 16—Dave Bondulich, Brooklyn-----W 8
Sept. 6—Jimmy McMillan, Brooklyn----W 8
Oct. 11—Al Anderson, Brooklyn--------W 6
Oct. 28—Billy Tisdale,
Long Island City ----------KO 4

1955 22-4-7

Jan. 24—Paddy Young, Brooklyn---KO by 5
Mar. 1—Willie Pastrano, Miami Beach--L 10
May 9—Billy McNeece, Brooklyn-------D 10
Nov. 28—Billy McNeece, New York----KO 8

1956 23-6-8

Jan. 16—Johnny Sullivan, New York----L 10
July 20—Tony Anthony, New York-KO by 10

23-6-8

WILLIE (KID) JOHNSON 14-15

Miami, Fla., Welterweight

1953

Feb. 2—Mickey McNeil, Daytona
Beach ----------KO 4
Feb. 9—Joe Lorie, Daytona Beach---KO 2
Feb. 25—Ted Gorie, Daytona Beach---KO 6
Mar. 16—Charlie Clark, Daytona Beach--W 10
June 11—Billy Andy, Newark----------W 8
July 9—Andy DePaul, Newark----------L 8
Sept. 3—Pete Adams, Newark----------L 8
Oct. 19—Dave Seabrooke, Daytona----KO 6
Oct. 29—Emmett Norris, Newark--------L 8
Nov. 24—Gordon Perry, Providence----W 6
Dec. 17—Clarence Williams, Fall River-KO 1

1954

Jan. 12—Henry Jordan, Providence-----L 10
Jan. 19—Ulysses Washington
Jacksonville ----------KO 3
Jan. 23—Kid Charloito, Havana----KO by 2
Mar. 11—Jimmy Champagne,
Newark ----------KO by 7
June 25—Wes Lowry, New York---------L 4

1955

Jan. 15—Jimmy Ford, Miami----------W 6
Apr. 15—George Wilson, Bimini--------KO 5
July 4—Beau Jack, Daytona Beach-----L 10
July 12—Richard Kelly, Florence---KO by 6
Aug. 23—Jimmy Beecham, Miami Beach-L 8
Sept. 5—Charley Lake, Florence-------KO 1
Sept. 27—Major Woodson, Detroit-------L 5
Oct. 12—Richard Kelly, Florence---KO by 4
Dec. 20—Johnny Washington, Florence-KO 2

1956

Sept. 24—Jimmy Peters, Miami----------L 8
Oct. 22—Jimmy Peters, Miami ----------L 8
Nov. 26—Gordon Van Loo, Miami -----KO 5
Dec. 28—Jimmy Peters, Miami----------L 8

YOUNG JACK JOHNSON 14-9-1

(John Lee Storey)

Los Angeles, Calif., Heavyweight

1953

Mar. 28—Kirby Seals, Hollywood--------L 4
Apr. 14—Fred Taylor, Los Angeles----KO 3
June 6—Harland Kelly, Hollywood---KO 2
June 15—Sonny Andrews, South Gate---D 10
Aug. 1—Sonny Andrews, Hollywood----L 10
Sept. 5—Gene Brown, Hollywood-----KO 2
Nov. 7—Frankie Daniels, Hollywood---L 10

1954

Mar. 1—Frankie Buford, South Gate--KO 4
May 15—Willie Bean, Hollywood--------W 12
(Won California State Heavyweight Title)
July 10—Willie Bean, Hollywood--------L 12
(Lost California State Heavyweight Title)
Nov. 27—Frankie Buford, Hollywood---KO 4

1955

Feb. 12—Willie Bean, Hollywood--------W 12
(Rewon California State Heavyweight Title)
Apr. 23—Gene Thompson, Hollywood--KO 5
May 12—Johnny Summerlin,
Los Angeles ----------L 10
Sept. 10—Willie Bean, Hollywood--------W 12
Nov. 19—Marty Marshall, Hollywood----W 10
Dec. 1—Zora Folley, Los Angeles-----KO 5
Dec. 29—Ezzard Charles, Los Angeles--KO 6

1956

Feb. 23—Johnny Summerlin,
Los Angeles ----------L 10
Mar. 20—Ben Wise, Oakland--------KO by 4
July 21—Roger Rischer, Hollywood------L 12
(Lost California State Heavyweight Title)
Aug. 16—Duke Sabedong, Los Angeles--W 10
Sept. 13—Ben Wise, Los Angeles--------W 10
Nov. 16—Harold Carter, New York ------L 10

ROYAL JOINER 5-3

Los Angeles, Calif., Lightweight

1956

Aug. 23—Posey Bridges, Los Angeles----W 4
Sept. 1—Joe Smyer, Hollywood ----KO by 1
Nov. 3—Questa Walker, Hollywood ----L 4
Nov. 10—Amado Martinez, Hollywood---W 4
Nov. 15—Amado Martinez, Los Angeles-W 4
Nov. 21—Ray Copeland, Hollywood ----W 6
Dec. 1—Questa Walker, Hollywood ----L 4
Dec. 15—Little Firpo, Hollywood -------W 4

AL JONES 14-3

St. Louis, Mo., Middleweight

1955

Jan. 11—Walter Pegge, Chicago---------W 4
Feb. 1—Alan Nixon, Chicago----------W 4
Mar. 1—Frank McGary, St. Louis-------L 4
Mar. 15—Evan Buford, Chicago---------W 4
June 7—Eddie Spears, Chicago--------KO 3
June 21—Sam Kelly, Chicago----------KO 1
Sept. 13—Andy Watkins, Indianapolis---L 6
Nov. 4—Lloyd Triplett, Chicago---------L 6
Nov. 23—Abe Cruz, St. Louis----------W 6
Dec. 21—Gene Johns, St. Louis ----------W 6

1956

Jan. 19—Lupe Gutierrez, Dallas-------KO 3
Jan. 26—Elmer Carson, E. St. Louis---KO 1
Feb. 15—Eddie Sims, Chicago----------W 6
June 21—Ernest Burford, Monroe--------W 8
July 26—Frankie Flaggs, Milwaukee---KO 2
Oct. 15—Columbus Marshall, Monroe--KO 3
Oct. 31—Clarence Alford, Chicago ------W 4

ARTHUR JONES 1-2

Houston, Texas, Middleweight

1956

Apr. 9—Ernie Davis, Corpus Christi----W 4
Apr. 30—Ernie Davis, Corpus Christi----L 4
Aug. 16—Harold Redman, Beaumont-----L 4

Bobby Jones

BILLY JONES 4-12-1

Syracuse, N. Y., Lightweight

1954

May 8—Eddie James, Buffalo.....L 4
June 26—Sammy Ereno, Syracuse...KO by 2
Nov. 29—Sammy Fortuno, Montreal.KO by 4

1955

Jan. 10—Dexter Connors, Montreal.KO by 7
Jan. 21—Gale Kerwin, Syracuse....KO by 5
Mar. 15—Ike Johnson, Wilkes-Barre.KO by 4
July 25—Art Oubre, New York.....KO by 2
Oct. 18—Mike Pinelli, Buffalo.....L 6
Nov. 5—Don La Rosa, Buffalo.....KO 2
Dec. 19—Kenny Rockford, New York ....W 4

1956

Jan. 20—George Murray, Syracuse.....L 4
Jan. 30—Carl Calabro, New York.....L 4
Apr. 19—Jack Burris, Philadelphia....KO 1
June 29—Mel Goodman, Philadelphia..KO 1
Aug. 2—Jimmy McMillan, Philadelphia.D 6
Sept. 10—Willie Barboie, Toronto.....L 6
Oct. 11—Jimmy Soo, Philadelphia..KO by 5

BOBBY JONES 3-1

Bossier City, La., Middleweight

1956

May 30—Henry Burton, Shreveport.....W 6
June 13—Billy Dixon, Shreveport.....W 6
June 28—Al McCoy, Shreveport.....W 8
July 16—Henry Burton, Monroe.....L 6

BOBBY JONES 40-24-8

Oakland, Calif., Middleweight

Born, November 11, 1925, Opelousas, La.

1945

Oct. 24—Henry Anderson, Oakland.....W 4
Nov. 7—Eddie Mahoney, San Francisco.D 4
Nov. 9—Eddie Mahoney, San Francisco.L 4
Nov. 14—Buser Peaks, Oakland.....KO by 3
Dec. 10—Carl Olson, San Francisco.KO by 2
Dec. 12—Jimmy Simmons, Oakland.....W 4
Dec. 14—Bobby Wyman, San Francisco..D 4

1946

Jan. 2—Charles Enstrom, Oakland.....W 4
Jan. 4—Sal Perez, San Francisco..KO by 1
Feb. 11—Joe Guzman, San Francisco....W 4
Feb. 13—Billy Lee, Oakland.....W 4
Mar. 1—Santo Tringali, San Francisco..D 6
Mar. 4—Billy Lee, San Francisco.....W 4
Apr. 1—Billy Lee, San Francisco.....W 4
Apr. 15—Willie Mayberry, San Francisco W 4
May 31—Tommy Lee, San Francisco...KO 3
June 7—Willie Mayberry, Oakland.....D 4
June 12—Al Calderon, Oakland.....L 4
June 21—Bill Thompson, San Francisco KO 1
Aug. 12—Larry Carter, San Francisco....L 4
Aug. 28—Melvin Bartholomew, San Fran. L 6
Sept. 18—Willie Butler, Oakland.....D 6
Oct. 25—Young Salvatore, San Francisco W 10
Nov. 27—Lepp Webster, Oakland.....W 6
Dec. 17—Sal Perea, Sacramento.....W 10

1947

Jan. 14—Mickey Gimmell, San Jose....KO 6
Feb. 11—Lepp Webster, San Jose.....W 6
Apr. 8—Bernard Docusen, San Jose....L 10
May 13—John Thomas, San Jose.....L 10
Oct. 28—Vince Turpin, San Jose.....W 6
Nov. 4—Jimmy Shans, San Jose.....W 6

1948

Feb. 25—Phil Palmer, Oakland.....W 8
Aug. 3—Bill Tierney, Seattle.....W 10

1949

Jan. 19—Erskine Howell, Oakland.....W 6
Feb. 4—Erskine Howell, San Francisco.W 6
Mar. 3—Clyde Coyhis, Oakland.....W 12
Apr. 8—Bernard Docusen, San Fran.....L 10

1950

June 26—Jack Snapp, Klamath Falls.....D 10

1951

Jan. 31—Esau Ferdinand, Oakland.....W 6
Mar. 9—Charley Salas, Phoenix.....L 10
Mar. 23—Charley Salas, Phoenix.....D 10
May 25—Charley Salas, Phoenix.....L 10
June 13—Maurice Harper, Oakland.....W 12
(Won California Welterweight title)
Aug. 11—Art Soto, Eureka.....W 12
(Won California Middleweight Title)
Aug. 27—Carl Olson, San Francisco.....L 10
Sept. 7—Charley Salas, Hollywood.....W 10
Sept. 25—Lou Joseph, Los Angeles.....W 10
Oct. 2—Clifton Lester, Los Angeles.....W 10
Oct. 22—Freddy Dawson, San Francisco.L 10
Nov. 27—Freddy Dawson, Los Angeles..W 10
Dec. 12—Maurice Harper, San Francisco.W 10

1952

Jan. 24—Art Soto, San Francisco.....W 10
Feb. 14—Art Soto, San Francisco.....L 12
Mar. 13—Charley Salas, San Francisco...W 10
May 9—Kid Guadalajara, Phoenix.....KO 2
May 20—Ramon Fuentes, Los Angeles...L 12
Aug. 30—Petey Servin, Hollywood.....W 10
Oct. 11—Charley Salas, Hollywood.....W 10

1953

Jan. 23—Willie Troy, New York.....L 10
Feb. 24—Willie Vaughn, Stockton.....D 10
Mar. 20—Johnny Bratton, New York KO by 5
Dec. 28—George Benton, Brooklyn.....L 10

1954

Mar. 10—Gil Turner, Philadelphia.....W 10
Apr. 19—Gil Turner, Philadelphia.....KO 10
June 11—Joey Giardello, New York.....L 10
July 28—Georgie Johnson, New York...L 10
Sept. 13—Jimmy Martinez, New York...W 10
Nov. 1—Moses Ward, New York.....W 10

1955

Jan. 13—Charley Salas, San Francisco..W 10
Feb. 23—Jimmy Martinez, Spokane.....L 10
Apr. 15—Holly Mims, Philadelphia.....L 10

1956

Mar. 13—Hank Davis, Fresno.....L 10

BOBBY JONES 3-9

Houston, Texas, Welterweight

1955

Mar. 22—Cyril Lobue, Beaumont.....KO 3
Apr. 12—Preston Fredericks, Beaumont .....L 4
May 2—Alvin Fredericks, Port Arthur .....KO 2
June 6—Harold Redman, Port Arthur...L 4
June 20—Sam Poag, Tyler.....KO by 5
Aug. 2—Carl Foy, Houston.....KO by 3
Aug. 18—Dave Wilkins, Dallas.....L 4
Oct. 17—Glen Johnson, Tyler.....W 4

1956

Mar. 20—Robert E. Lee, Houston....KO by 2
Mar. 28—Al Boudreaux, Lake Charles...L 6
Oct. 30—Roger Johnson, Houston.....L 4
Nov. 19—Frank Farr, Corpus Christi ....L 4

CHARLIE JONES 5-2

Newark, N. J., Heavyweight

1955

Aug. 8—Jimmy Abadi, New York.....W 4
Sept. 10—Chuck Welton, Paterson.....W 4
Sept. 27—Obie Rhodes, Trenton.....W 4
Dec. 13—David Walker, Trenton.....W 6

1956

Jan. 26—Jeff Holmes, New York.....W 4
Mar. 2—Bob Graves, New York.....L 4
Sept. 24—Alex Miteff, New York...KO by 2

CORDELL JONES 5-9-1

Reno, Nev., Light Heavyweight

1954

Feb. 6—Dick Moody, Sacramento.....KO 1
Apr. 6—Esau Ferdinand, Richmond KO by 4
May 30—Bill Lanza, Reno.....KO 3
July 28—Neal Rivers, Reno.....KO by 4

1955

Feb. 26—Willie Stevens, Elko.....D 6
Apr. 5—Stan Bryant, Richmond...KO by 5
Apr. 15—George Tavares, Boise.....L 6
Apr. 16—Harley Breshears, Ontario.KO by 6
Dec. 6—Harley Breshears, Portland...KO 1

1956

Jan. 9—Pat McMurtry, Portland..KO by 3
Jan. 27—Harley Breshears, Parma..KO by 4
July 16—Bill Watkins, Billings.....KO 5
Sept. 16—George Tavares, Reno.....KO 3
Nov. 8—Jack Torney, Richmond ..KO by 3

Harold (Baby Face) Jones

DANNY JONES

Brooklyn, N. Y., Welterweight

2-9

1956

Jan. 19—Julius Rhodes, New York.....L 4
Feb. 2—Jesse Watson, New York...KO by 4
Mar. 15—Tony LaGreco, New York.....W 4
Apr. 24—Ron Chapedeline, Holyoke.....L 4
May 8—Billy Clark, Holyoke.....L 6
May 24—Al Milone, New York.....KO by 3
July 2—Walter Kapa, New York.....W 4
Aug. 6—Danny Russo, New York.....L 4
Sept. 3—Danny Russo, New York.....L 4
Nov. 8—Joe Archer, New York.....L 4
Dec. 21—Joe Archer, New York.....L 4

DANNY JONES

6-1

Louisville, Ky., Welterweight

1954

July 2—Bob Craig, Louisville.....KO 1
July 16—Ferrell Norris, Louisville.....KO 2
Aug. 20—Billy Driscoll, Louisville.....KO 3
Nov. 24—Cliff Gibson, Owensboro.....W 6
Dec. 24—Morris Moss, Dayton.....KO by 5

1955

(Inactive)

1956

May 3—Billy Martin, Louisville.....W 4
July 12—Billy Martin, Louisville.....KO 1

EDDIE (EDGAR) JONES

4-26-3

Merced, Calif., Middleweight

1949

Sept. 22—Dick Carrillo, Fresno.....L 6

1950

Jan. 18—Willie Mayberry, Sacram't..KO by 1
Feb. 16—Lee Sponsell, Sacramento...KO by 3
Apr. 19—Bill Saxton, Stockton.....W 4
May 9—Grover Jackson, Stockton.....L 6
June 3—Jimmy Smith, Eureka.....KO 1
July 20—Howie Welch, Reno.....KO 5
July 29—Dale Sanderson, Eureka.....W 4
Sept. 8—Joe Gonzales, Eureka.....D 6
Sept. 19—Joe Gonzales, San Jose.....L 6
Sept. 22—Clifton Waters, San Fran...KO by 2
Oct. 25—Clifton Waters, Oakland.....L 4

1951

Apr. 9—Buddy J, San Francisco....KO by 5

1952

(Inactive)

1953

Mar. 17—Woody Winslow, Stockton.....L 6
Apr. 28—Boston Wilson, Stockton.....D 6
May 11—Cliff Barnett, South Gate...KO by 4
July 6—Ralph Duran, South Gate...KO by 4
Dec. 21—Pete Janke, South Gate....KO by 2

1954

May 11—Billy Bullock, Richmond.....L 6
Aug. 20—Reuben Hernandez, San Fr. KO by 2

1955

Jan. 25—Al Barbero, Richmond.....KO by 3
Mar. 31—Don Jose, Fresno.....KO by 2
May 3—Charlie Courtney, Richmond.....L 4
May 24—Lyle Mackin, Richmond.....KO by 3
June 18—Dick Lane, Reno.....KO by 2
Aug. 23—Vince Bonomo, San Jose.....L 6
Sept. 28—Vince Bonomo, Stockton...KO by 3
Nov. 29—Dave Johnson, Fresno.....L 6
Dec. 6—John Milton, Richmond.....D 4

1956

Jan. 26—Vinnie Hines, San Francisco...L 4
Jan. 31—Don Webb, Oakland.....L 4
Mar. 1—Frankie Brown, Eureka...KO by 2
Nov. 14—Doug Garrett, Stockton.....L 4

HAROLD (BABY FACE) JONES

Detroit, Mich., Welterweight

67-28-4

1946

Aug. 5—Jack Wasnick, Chicago.....KO 3
Aug. 10—Art Manard, Chicago.....KO 2
Aug. 15—Charlie Nelson, Chicago.....W 4
Aug. 22—Saunders Simmons, Chicago...KO 1
Aug. 29—Tony Maretta, Chicago.....KO 1
Sept. 5—Ray Glenn, Chicago.....W 4
Sept. 13—Eddie Garland, Flint.....W 4
Sept. 17—Jimmie Taylor, Lansing.....KO 4
Sept. 23—Coco Kid, Bay City.....KO 1
Sept. 30—Bill DeVries, Grand Rapids...KO 3
Oct. 3—Herman Mills, Chicago.....W 4
Oct. 27—Bob Trice, Bay City.....W 6
Oct. 31—Danny Boy Woods, Detroit....KO 2
Nov. 7—Larry Moreland, Toledo.....W 8
Dec. 9—Johnny Varcy, Flint.....W 4
Dec. 18—Neil Davis, Flint.....KO 2

1947

Jan. 9—Dill Eddy, Saginaw.....L 10
Mar. 27—Red Levasseur, Saginaw.....L 10
June 30—Jackie Taylor, Columbus.....D 6
July 8—Harry Hart, Columbus.....L 10
Aug. 1—Harry Hart, Springfield.....W 10
Aug. 22—Henry Huerta, Flint.....W 6
Sept. 5—Harry Smith, Syracuse.....W 6
Sept. 17—Leroy Willis, Toledo.....KO 5
Oct. 23—Harry Smith, Rochester.....W 8
Oct. 30—Bill Eddy, Flint.....W 8
Nov. 8—Henry Huerta, Flint.....W 6
Nov. 18—Humberto Zavala, Detroit.....W 10

1948

Mar. 5—Leroy Willis, Detroit.....L 10
Mar. 23—Tommy Stenhouse, Syracuse...W 10
Apr. 6—Mickey Savage, Syracuse.....L 10
Apr. 14—Richie Orange, Binghamton....W 10
May 6—Harry Smith, Rochester.....L 8
June 3—Talmadge Bussey, Saginaw.....D 10
June 21—Talmadge Bussey, Chicago.....W 10
July 9—Charley Salas, Hollywood.....W 10
July 30—Del Cockayne, Hollywood.....W 10
Aug. 16—Johnny Williams, Chicago.....L 10
Aug. 31—Tony Chavez, Seattle.....W 10
Sept. 21—Eddie Prince, Seattle.....W 10
Nov. 9—Leroy Willis, Detroit.....D 10
Nov. 22—Rudy Zadell, Chicago.....W 10
Dec. 8—Johnny Chatmon, Milwaukee...KO 1

1949

Jan. 17—James Carter, N. Y.....L 10
Jan. 25—Johnny Chatmon, Syracuse....KO 3
Feb. 25—Herbie Biff Jones, Chicago.....W 10
Mar. 21—Calvin Smith, Philadelphia.....W 10
Apr. 18—Leroy Willis, Detroit.....W 10
May 31—Bob Sandberg, Milwaukee.....L 10
June 7—Enrique Bolanos, Los Angeles...L 10
July 8—Art Aragon, Hollywood.....L 10
July 29—Charley Salas, Hollywood.....W 10
Aug. 16—Bernard Docusen, Los Angeles...L 10
Aug. 29—Pee Wee Swingler, Albuqu'que..W 10
Oct. 10—Trini Perez, Albuquerque.....KO 4
Oct. 18—John L. Davis, Seattle.....L 10
Nov. 4—Tommy Campbell, Chicago.....L 10

1950

Jan. 3—Clem Custer, Detroit.....W 10
Jan. 23—Ted Davis, Baltimore.....KO 8
Mar. 10—Freddie Herman, Hollywood.....L 10
Mar. 31—Elmer Beltz, Hollywood.....W 10
Apr. 28—Johnny Forte, Hollywood.....W 10
May 10—Johnny Gonsalves, Oakl'd...KO by 4
June 1—Sonny Boy West, Milwaukee.....L 10
June 30—John L. Davis, Hollywood.....L 10
Aug. 8—John L. Davis, Detroit.....W 10
Oct. 21—Arthur King, Detroit.....KO by 8
Nov. 24—Ronnie Harper, Omaha.....D 10
Dec. 12—Ronnie Harper, Omaha.....W 10

1951

Jan. 9—Freddie Herman, Los Angeles...W 10
Feb. 6—Johnny Williams, Omaha.....W 10
Mar. 12—Snuffy Smith, Baltimore.....W 10
Apr. 2—Marshall Clayton, Washington...L 10
Apr. 17—Art Aragon, Los Angeles.....L 10
July —Gerald LaBroi, Flint.....W 10
Dec. 17—Gerald LaBroi, Battle Creek.....W 10

1952

Feb. 9—Gerald LaBroi, Cincinnati.....W 10
Feb. 19—Gerald LaBroi, Cincinnati.....W 10
Apr. 15—Alan McFater, Toronto.....W 10
Aug. 18—Orlando Zulueta, Pittsburg.....L 8
Nov. 20—Georgie Dunn, Edmonton.....W 10
Dec. 4—Rufus Holliday, Huntington....KO 3

1953

Jan. 6—Basil Marie, Huntington.....W 8
Jan. 24—Fred (Babe) Herman, Boston...W 10
Jan. 29—Alfredo LaGrutta, Huntington..D 10
Mar. 24—Art Persley, Brooklyn.....L 10
June 9—Dick Armstrong, Huntington...KO 2
June 15—Ralph Dupas, New Orleans.....L 8
July 28—Georgie Dunn, Hartford.....W 10
Aug. 17—Glen Flanagan, Miami Beach....D 10

Ralph (Tiger) Jones

1954

May 6—Vince Martinez, Youngstown.....L 10
Sept. 28—El Conscripto, San Antonio.....KO 2
Nov. 16—Pirrin Vega, Galveston.....W 10
Nov. 30—Pirrin Vega, San Antonio.....D 10
Dec. 8—Tino Longoria, Corpus Christi KO 8

1955

Mar. 1—Carl Coates, Galveston.....KO 5
Apr. 2—El Conscripto, Mexico City.....L 10
Apr. 26—Alfonso Flores, Houston.....W 10
Sept. 13—Virgil Akins, Indianapolis.....L 10

1956

Apr. 24—Buddy Jackson, Buffalo.....L 8

HERB JONES 0-3

Los Angeles, Calif., Middleweight

1956

Mar. 17—Connie Citizen, Hollywood .....L 4
May 31—Don Farmer, Los Angeles..KO by 3
July 12—Don Farmer, Los Angeles.....L 4

JESSE JONES 15-7-1

Los Angeles, Calif., Welterweight

1954

Oct. 4—Joe Perez, Los Angeles.....W 4
Oct. 11—George Reyes, Los Angeles.....L 4
Oct. 21—Canuto Reyes, Los Angeles.....W 4
Nov. 13—Al Leon, Hollywood.....L 4
Nov. 30—Boise Phillips, Ocean Park.....W 4
Dec. 7—Jerry Marcus, Los Angeles.....W 4
Dec. 14—Carlos Estrella, Ocean Park.....W 4

1955

Mar. 17—Floyd Sampson, Los Angeles..W 6
Mar. 29—Timmie Jefferson, Ocean Park .....KO by 1
Apr. 25—Jerry Marcus, Los Angeles.....D 4
May 12—Paul Baker, Los Angeles.....KO 2
May 28—Bill Elliott, Hollywood.....W 4
June 14—Timmie Jefferson, Ocean Park..L 6
Nov. 26—Gene Tortorice, Hollywood...KO 1

1956

Jan. 16—Tony Reyes, San Diego.....KO 6
Feb. 9—Billy Frazier, Los Angeles.....L 4
Feb. 18—Jimmy Jackson, Hollywood.....W 4
Mar. 3—Don Wallace, Hollywood.....KO 2
Mar. 10—Rudy Mendoza, Hollywood.....L 6
Sept. 1—Manny Escamilla, Hollywood..KO 1
Sept. 20—Al Perez, Los Angeles.....W 6
Oct. 6—Joe Smyer, Hollywood.....W 4
Oct. 11—Mel Ferguson, Los Angeles.....L 4

LEROY (CASEY) JONES 20-12-4

San Francisco, Calif., Featherweight

1951

Mar. 6—Jimmy Espiritu, San Jose.....L 6
Mar. 13—Jimmy Espiritu, Stockton.....W 6
Mar. 22—Ray Ramirez, Sacramento.....D 4
Apr. 10—Rosey Caballero, Sacramento...D 4
Sept. 21—Benny Valencia, Farmington, N. M. KO by 1
Dec. 11—Ray Ramirez, Sacramento.....W 4

1952

Jan. 8—Don Badilla, San Jose.....W 6
Jan. 24—Won Badilla, San Francisco.....L 6
Feb. 16—Johnny Ortega, Oakland.....W 6
Mar. 4—Freddie Bravo, San Jose.....L 6
Apr. 1—Jackie Romero, Hollywood.....L 5
Apr. 21—Sammy Garcia, San Francisco..D 6
June 7—Gil Cadilli, Hollywood.....L 10
June 14—Sammy Garcia, Richmond.....L 6
June 16—Sammy Garcia, Fresno.....L 6
Aug. 29—Baby Moe Mario, Reno.....L 8
Aug. 15—Carroll Gensaw, Eureka.....W 4
Oct. 20—Don Badilla, San Francisco.....W 6
Nov. 20—Tony Alvarez, Los Angeles.....KO 3
Nov. 28—Valentine Mota, San Jose.....KO 5
Dec. 2—Sammy Garcia, Richmond.....W 6

1953

Jan. 17—Celso Hidalgo, Hollywood.....W 6
Feb. 25—Tony Alvarez, Houquim.....W 10
Mar. 17—Baby Moe Mario, Honolulu.....W 10
Sept. 7—Charlie Johnson, Santa Cruz..KO 4
Nov. 9—Gebo Lopez, San Francisco.....W 6
Dec. 7—Charlie Johnson, San Francisco W 6

1954

Jan. 23—Cleo Lane, San Francisco.....W 6
Mar. 22—Cecil Schoonmaker, San Fran...L 10
Apr. 15—Len Walters, Vancouver.....L 10
Aug. 9—Johnny Ortega, Oakland .....KO 9
Nov. 1—Red Martinez, Denver.....L 10

1955

Mar. 9—Tommy English, San Francisco .....KO 4
June 1—Emil Tinde, Manila.....TD 6

1956

Jan. 13—Eli Scott, San Francisco.....W 6
Feb. 2—Chico Rosa, San Francisco.....W 10

RALPH (TIGER) JONES 41-17-3

Yonkers, N. Y., Middleweight

Born, March 14, 1928, Brooklyn, N. Y.

1950

May 27—Jimmy Garcia, Brooklyn.....W 4
June 7—Gus Pompino, Newark.....KO 4
Oct. 3—Jim Dillon, New York City.....W 4
Oct. 11—George Holzman, New York..KO 5
Oct. 23—Kelly Duncan, New York.....W 4
Oct. 31—James Burgos, New York.....KO 2
Nov. 4—Herbert Elly, Brooklyn.....W 4
Nov. 18—Henry Burroughs, Brooklyn ...W 4
Dec. 9—Tommy McGowan, Brooklyn ...W 6

1951

Jan. 13—Henry Burroughs, Brooklyn .....KO by 1
Feb. 20—Tommy McGowan, New York .....W 6
Feb. 27—Herbie Hayes, New York.....L 6
Mar. 11—Armand Michaud, Brooklyn...KO 2
Mar. 20—Al Niang, New York.....W 6
Apr. 7—Ronnie Hopp, Brooklyn.....W 6
Apr. 24—Shelby Langford, New York...W 6
May 16—Roy Carter, New York.....KO 1
Oct. 4—Bob Stecher, Portland.....W 10
Nov. 8—Sal DiMartino, New York.....D 8
Dec. 8—Phil Rizzo, Brooklyn.....KO 7

1952

Jan. 10—Bobby Lloyd, New York.....D 8
Jan. 26—Bobby Lloyd, Brooklyn.....W 8
Feb. 9—Tommy Bazzano, Brooklyn.....W 8
Mar. 8—Rocky Castellani, Brooklyn.....L 8
Apr. 1—Tommy Bazzano, White Pl.....W 8
Apr. 26—Mike Koballa, Brooklyn.....W 8
Aug. 18—Jimmy Herring, Brooklyn.....L 8
Sept. 22—Sal DiMartino, Brooklyn.....W 8
Oct. 3—Johnny Saxton, New York.....L 10
Oct. 30—Mike Koballa, New York.....W 8
Dec. 5—Johnny Bratton, New York City W 10

1953

Jan. 9—Rocky Castellani, New York..L 10
Feb. 9—Marvin Edelman, Brooklyn..KO 9
Feb. 17—Danny Womber, Milwaukee...W 10
Mar. 16—Danny Womber, Brooklyn.....D 10
May 1—Jimmy Herring, New York....W 10

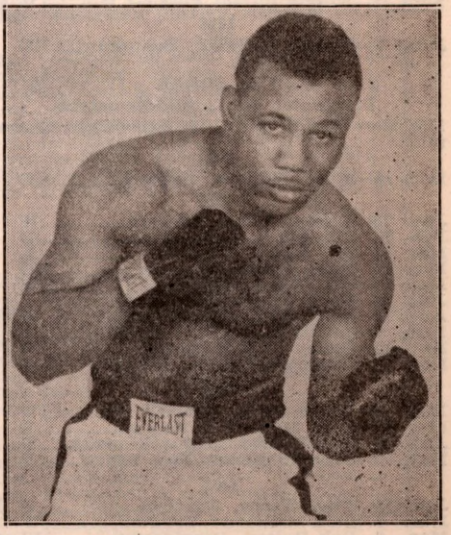

RALPH (TIGER) JONES, Yonkers, N. Y.

Ralph (Tiger) Jones

May 19—Joe Tomasello, Brooklyn.....W 10
June 8—Mickey Laurent, Brooklyn.....W 10
June 27—Danny Womber, Syracuse.....W 10
Aug. 26—Kid Gavilan, New York.....L 10

1954

Mar. 8—Bobby Dykes, Brooklyn.....KO 10
Apr. 5—Billy McNeece, Brooklyn.....W 10
May 14—Jacques Royer, New York.....L 10
May 24—Pedro Gonzales, New York.....L 10
Sept. 24—Joey Giardello, Philadelphia ....L 10
Nov. 12—Hector Constance, New York...L 10
Dec. 4—Peter Muller, Rochester.....L 10

1955

Jan. 19—Ray Robinson, Chicago.....W 10
Feb. 16—Carl (Bobo) Olson, Chicago....L 10
Apr. 8—Georgie Johnson, St. Louis...KO 5
May 13—Eduardo Lausse, New York....L 10
June 17—Ernie Durando, New York.....KO 6
Sept. 23—Chris Christensen, Cleveland..W 10
Oct. 12—Al Andrews, Miami.....W 10
Nov. 9—Johnny Saxton, Oakland.....L 10

1956

Feb. 8—Tony Baldoni, Washington....KO 6
Mar. 23—Charley Humez, New York....W 10
Apr. 20—Gene Fullmer, New York.....L 10
July 30—Jesse Turner, Portland.....W 10
Sept. 14—Wilf Greaves, Washington.....W 10
Nov. 19—Charley Humez, Paris .....L 10

STAN JONES 20-4-1

Houston, Texas, Middleweight

1953 (8-1)

Jan. 6—Jerry Keys, Houston.....KO 3
Feb. 3—Eddie Coleman, Houston.....W 6
Feb. 10—Eddie Coleman, Houston.....W 6
Mar. 3—Joe Dorsey, Houston.....D 6
Mar. 10—Joe Dorsey, Houston.....KO 5
Apr. 14—Sport Harvey, Houston.....W 6
May 20—Al Raymond, Houston.....W 6
Sept. 1—Johnny Ward, Houston.....W 5
Sept. 13—Sport Harvey, San Antonio....W 6
Oct. 27—Joe Dorsey, Houston.....L 5
Nov. 10—Sports Harvey, Houston.....W 5
Dec. 8—Johnny Wells, Houston.....W 6
Dec. 15—Joe Robinson, Houston.....KO 2
Dec. 29—Lloyd Nelson, Houston.....W 6

1954 (2-1)

Jan. 12—Joe Dorsey, Galveston .....L 6
Mar. 25—Reecy Davis, Houston.....W 8
Apr. 9—Lloyd Nelson, Houston.....KO 5
May 31—Joe Dorsey, New Orleans...KO by 5

1955 (4-3-1)

Mar. 1—Tino Longoria, Galveston.....W 6
Mar. 8—Harold Redman, Beaumont...KO 2
Apr. 25—Sonny Harris, New Orleans...KO 2
May 3—Howell Steen, Beaumont.....KO 5
June 13—Charley Josephs, New Orleans..L 10
Sept. 26—Norris Burse, Austin.....W 10

1956

June 5—Harold Redman, Beaumont...KO 5

TIM JONES 14-8-4

Plainfield, N. J., Middleweight

1952 New Jersey A.A.U. Middleweight Champion.

1952

Dec. 16—Mike Thomas, Newark.....KO 1

1953

Jan. 13—George Hicks, Newark.....W 4
Feb. 26—Sid Barry, Newark.....D 4
Mar. 12—Sid Barry, Newark.....L 4
May 14—Pete Nelson, Newark.....KO 1
May 20—Sid Barry, Newark.....W 4
July 2—Dom Zimbardo, Newark.....L 6
Aug. 13—Dom Zimbardo, Newark.....W 6
Nov. 6—Curtis Bruce, N. Y. City.....W 4
Nov. 12—Sonny Day, Newark.....W 6
Dec. 17—Gene Washington, Newark.....W 6

1954

Mar. 4—Willie Boyd, Newark .....W 6
May 20—Stan Micheaux, Newark.....D 6
Aug. 19—Jimmy Champagne, Newark...W 8
Nov. 15—Stan Micheaux, New York.....D 4

1955

Jan. 11—Fred Terry, Trenton.....D 6
Mar. 1—Stan Micheaux, Trenton.....W 8
Mar. 8—Bob Bolton, Providence.....W 8
Mar. 15—Mel Collins, Trenton.....L 8
Apr. 23—Doc Watkins, Erie.....L 8
May 2—Hardy Smallwood, Brooklyn...L 6
Oct. 3—Bob Bolton, Providence.....W 10
Nov. 29—Hardy Smallwood, Plainfield....L 8

1956

Feb. 11—Joey Giardello, Trenton...KO by 10
May 12—Mickey McGrath, Paterson.....W 8
Oct. 25—Bob Provizzi, Highland Park...L 8

TOMMY JONES 4-4

Paterson, N. J., Middleweight

1954

Oct. 4—Bobby Frayne, New York....KO 2
Oct. 29—Lou Perry, New York.....W 4
Nov. 8—Jackie Hong, New York.....W 4

1955

Jan. 31—Ike Overton, Brooklyn.....KO 2
Feb. 17—Joe Vega, New York.....KO by 1
Apr. 11—Angelo DeFendis, Brooklyn .....KO by 1
Oct. 17—Lou Campanelli, Providence....L 10

1956

Feb. 6—Steve Marcello, Providence .....KO by 2

WARD JONES 1-2

Lawrence, Kansas, Heavyweight

1956

Mar. 20—Rufus St. Clair, Kansas City..KO 3
Apr. 10—Ray Augustus, Kansas City....L 4
May 10—Dale Valburg, St. Paul.....L 4

DON JORDAN 27-7

Los Angeles, Calif., Lightweight

1953

Apr. 27—Ray Serna, South Gate.....W 4
May 18—Al Barbero, South Gate.....W 4
July 4—ChiChi Martinez, Hollywood..W 6
Aug. 9—ChiChi Martinez, Hollywood...W 4
Sept. 26—George Macias, Hollywood..KO 5
Oct. 17—Marvin Smith, Hollywood....KO 5
Nov. 7—Marvin Smith, Hollywood....KO 5
Dec. 16—Dave Cervantes, Hollywood....W 5

1954

Jan. 16—Andy Escobar, Hollywood.....W 10
Mar. 20—Andy Escobar, Hollywood.....L 10
Apr. 17—Manuel Montes, Hollywood...KO 2
May 31—Dickie Wong, Los Angeles .....L 10
June 28—Freddy Herman, Los Angeles...W 10
Aug. 30—Art Ramponi, Los Angeles.....W 10
Sept. 20—Billy Hartman, Los Angeles...KO 4
Oct. 4—Art Ramponi, Los Angeles .....W 12 (California Welterweight Title)
Nov. 29—Manny Renteria, Los Angeles KO 7

1955

Jan. 13—Lauro Salas, Los Angeles.....W 12
Feb. 15—Jorge Macias, Sacramento.....W 10
Mar. 3—Frankie Cockrell, Los Angeles..W 10
Mar. 31—Lauro Salas, Los Angeles.....W 12
June 2—Art Aragon, Los Angeles.....L 10
Aug. 18—Joe Miceli, Los Angeles.....W 10
Sept. 3—Woody Winslow, Hollywood....W 10
Oct. 20—Frankie Skidmore, San Fran...W 10
Dec. 15—Art Aragon, Los Angeles .....L 10

1956

Feb. 2—Paddy DeMarco, Los Angeles..KO 5
Mar. 29—Jimmy Carter, Los Angeles.....L 10
May 8—Joe Lopes, Sacramento.....L 12
June 7—Timmie Jefferson, Los Angeles..W 10
June 28—Frankie Skidmore, Los Angeles .....KO 7
Oct. 16—Orlando Zulueta, Los Angeles...L 10
Nov. 18—Enrique Esqueda, Mexicali...KO 1
Dec. 27—Archie Whitewater, Los Ang...W 10

HENRY JORDAN 1-3

Allentown, Pa., Middleweight

(For previous record, 1942-1950, see 1952 Edition, Page 421, and 1951-1954, see 1955 Edition, Page 529—Inactive 1955.)

1956

Apr. 24—Jake Josato, Wilmington .....L 10
May 3—Frankie Anselm, Philadelphia..L 8
June 13—Lee Owens, Syracuse.....W 6
July 5—Garnett (Sugar) Hart, Philadelphia .....KO by 7

Paul Jorgensen

JO JO JORDAN 11-3

Miami, Fla., Welterweight

1954

Aug. 31—Leonard Ingram, Miami Bch..KO 3
Sept. 21—Johnny Shane, Miami Beach....W 4
Nov. 2—Mel Johnson, Miami Beach..KO 1
Nov. 23—Johnny Shane, Miami Beach.....KO by 1
Dec. 28—Kid Gavilan II, Miami Beach...W 4

1955

Feb. 1—Larry Wells, Miami Beach.....W 4
Apr. 12—Kid Gavilan, II, Miami Beach .....KO by 6
Aug. 2—Joe Moss, Miami Beach.....W 4
Aug. 30—Henry Brown, Miami Beach...W 4

1956

Jan. 2—Tony Necro, Miami Beach.....W 4
Jan. 27—Gordon Van Loo, Miami Beach..L 4
July 17—Billy Leonard, Miami Beach..KO 4
July 19—Paul Barnes, Orlando.....KO 2
Sept. 18—Honey Chile Whipple, Miami Beach .....W 4

RUDY JORDAN 18-5-2

Los Angeles, Calif., Lightweight

1952

Sept. 27—Barry O'Neil, Hollywood..KO by 1
Nov. 1—Augie Bustos, Hollywood.....KO 3
Nov. 11—Boise Phillips, Los Angeles.....W 4
Nov. 20—Billy Hartman, Los Angeles....W 4
Dec. 2—Larry Torres, Los Angeles....KO 1
Dec. 9—Billy Hartman, Los Angeles....W 4
Dec. 20—Manuel Castillo, Hollywood....D 4

1953

Jan 24—Dick Georgian, Hollywood..KO 2
Jan. 31—Manuel Castillo, Hollywood....W 4
Apr. 4—Manuel Renteria, Hollywood...W 6
May 4—Mr. Boston, South Gate.....W 6
May 23—Brian Kelley, Hollywood..KO by 5
June 29—Marvin Smith, South Gate.....D 6
Sept. 5—Eddie Johnson, Hollywood....L 6
Sept. 24—Eddie Johnson, Bakersfield....W 6
Oct 8—Eddie Johnson, Bakersfield....W 10
Nov 28—Lavert Smith, Hollywood.....W 10

1954

Jan. 9—Chic Boucher, Hollywood.....W 10
Feb. 17—Marvin Smith, South Gate.....W 10
Nov. 20—Lou Flippo, Hollywood.....KO 7

1955

Mar. 26—Paulie Brooks, Hollywood.....L 10
June 11—Art Ramponi, Hollywood.....W 10
June 30—Carlos Chavez, Los Angeles....W 10

1956

July 9—Teddy Davis, Las Vegas.....L 10
Dec. 20—Mickey Northrup, Los Angeles..W 10

PAUL JORGENSEN 46-5-1 (16-0)

Port Arthur, Texas, Featherweight

Born, April 5, 1935, Tallulah, La.

1953

Apr. 28—Baby Valdez, Houston .....W 4
May 12—Bobby Henry, Houston.....W 4
May 20—Israel Garcia, Houston.....W 4
May 26—Jimmy Kinnard, Houston.....KO 2
June 9—Henry Luera, Houston.....W 4
June 23—Tony Olivas, Houston.....KO 5
Aug. 18—Henry Luera, Houston.....W 8
Sept. 1—Bobby Garza, Houston.....W 8
Dec. 1—Lorenzo Garcia, Houston.....W 8
Dec. 15—Bobby Garza, Houston.....W 10

1954 10-0

Mar. 9—Tony Garcia, Galveston.....W 10
Apr. 13—Mike Tourcotte, Galveston.....W 10
Apr. 29—Bobby Henry, Houston.....KO 7
May 4—Joe Vazquez, Galveston.....W 10
May 18—Santiago Gonzalez, Galveston..W 10
June 1—Eddie Bertolino, Galveston....W 10
Sept. 28—Eddie Bertolino, Galveston.....L 10
Oct. 26—Hector Bacuetes, Galveston....W 10
Dec. 21—Johnny Guberia, San Antonio..L 10

1955 17-2

Jan. 1—Tony Dupas, New Orleans.....L 6
Jan. —Ernie Ramos, Beaumont.....KO 2
Feb. 8—Tony Dupas, New Orleans.....W 8
Feb. 22—Johnny Guebara, Beaumont....KO 3
Mar. 8—Baby Alaniz, Beaumont.....KO 9
Mar. 29—Harold Dade, Houston.....KO 4
Apr. 12—Celso Hidalgo, Beaumont.....KO 9
Apr. 26—Ray Powell, Houston.....KO 5
May 5—Mike Turcotte, Beaumont.....W 10
May 31—Owen Romero, Beaumont.....KO 7
June 14—Buddy Baggett, Ft. Worth.....W 10
June 21—Kid Campeche, Beaumont.....W 10
July 5—Johnny Villaneuva, Ft. Worth..KO 3
July 12—Henry Pappy Gault, Houston..W 10
Aug. 1—Joe Boland, Port Arthur.....KO 8
(Won Texas Featherweight title)
Aug. 30—Teddy Davis, Houston.....L 10
Sept. 13—J. (Kid) Henry, Port Arthur...W 10
Oct. 10—Joe Boland, Port Arthur.....W 12
Nov. 1—Kid Campeche, Houston.....W 12
Nov. 22—Young Junior, Houston.....W 10

1956 35-4

Jan. 17—Lauro Salas, Houston.....W 10
Feb. 7—Teddy Davis, Houston.....W 10
Mar. 13—Joe Govea, Beaumont.....KO 5
Mar. 22—Joe Boland, Dallas.....KO 10
Apr. 2—Davey Walden, Houston.....W 10
Apr. 24—Ted Dean, San Antonio.....KO 4
May 1—Jose Andres, Lake Charles...KO 7
May 17—Lulu Perez, Houston.....W 10
June 18—Kid Campeche, Corpus Christi..W 10
July 4—Jackie Blair, Port Arthur.....W 10
July 31—Carmelo Costa, Houston.....D 10
Nov. 20—Carmelo Costa, Houston .....W 10
Dec. 12—Carmelo Costa, New York .....L 10

JAKE JOSATO 21-9-2
(Jake Butler)

Philadelphia, Pa., Welterweight

1953

Oct. 30—Jesse Barclay, Philadelphia....W 4
Nov. 20—Richie Johnson, Philadelphia..D 4

1954

Jan. 28—Ike Johnson, Philadelphia....KO 1
Feb. 11—Charley Scott, Philadelphia....W 4
Feb. 19—Bobby Larkin, Philadelphia...KO 2
Mar. 11—Earl Johnson, Philadelphia.....W 6
Mar. 25—Marvin Hickman, Philadelphia..D 6
Apr. 16—Willie Sydnor, New York.....W 4
May 20—Johnny Cooke, Philadelphia....W 7
June 22—Charley Scott, Phila.....KO by 2
July 30—Tommy Marciano, Conshohocken .....W 8
Oct. 22—Johnny Cooke, Philadelphia....L 8
Nov. 18—Carmen Bartolemo, Phila.....L 8
Dec. 16—Boland Abrams, Philadelphia..W 8

1955

Feb. 25—Chico Corsey, Philadelphia ....W 7
Mar. 11—Johnny Cooke, Philadelphia...L 8
Apr. 1—Jimmy De Cerio, Philadelphia..W 8
Apr. 26—Eddie Corma, Philadelphia.....L 8
Oct. 6—Bobby Douglass, Philadelphia..W 8
Oct. 25—Jimmy DeCerio, Philadelphia..W 8
Nov. 15—Johnny Cunningham, Phila.....W 8
Nov. 22—Mel Collins, Trenton.....W 10
Dec. 8—Arthur Persley, Atlantic City..KO 6

1956

Mar. 5—Rudolph Bent, Boston.....W 8
Apr. 24—Henry Jordan, Wilmington.....W 10
June 25—Ludwig Lightburn, New York..L 10
Aug. 4—Kid Fichique, Havana.....L 10
Aug. 16—Felix Benson, Philadelphia.....L 8
Oct. 16—Harry Clay, Philadelphia.....W 8
Nov. 2—Bobby Douglas, Philadelphia ..W 8
Nov. 12—Calvin Smith, Philadelphia ....W 6
Dec. 27—Willie Dillon, Milwaukee.....L 8

DON JOSE 8-6-1

Oakland, Calif., Welterweight

1955

Jan. 27—Herman Morales, Oakland....KO 1
Feb. 22—George Mojica, Richmond.....L 4
Mar. 8—Ed Charles, Richmond.....KO 2
Mar. 10—Cleveland Bradley, Fresno.....W 4
Mar. 17—Al Clark, Oakland.....W 4
Mar. 31—Ed Jones, Fresno.....KO 2
May 5—Woody Winszow, Fresno.....D 8
May 26—Joe Cardenas, Fresno.....W 10
June 28—Marlin Monroe, Richmond.....W 6

1956

Apr. 7—Leon Watkins, Detroit.....W 4
Apr. 19—Ralph Alvarez, St. Paul.....L 6
Apr. 21—Mickey Crawford, Windsor.....L 4
Apr. 28—Morris Moss, Detroit.....L 4
May 23—John L. Perry, Detroit.....L 4
June 21—Virgil Akins, Monroe, La..KO by 4

Charley Josephs

CHARLEY JOSEPHS

New Orleans, La., Middleweight
Born March 1, 1933.

35-4-2

1951

Mar. 24—Cyril Kelley, New Orleans....W 4
Apr. 23—Cyril Kelley, New Orleans.....D 6
Apr. 12—Coffee Kid, New Orleans.....W 6
May 25—Isiah Matthews, New Orleans..KO 2
June 1—Junius West, New Orleans.....W 6
June 22—Isaac Mathews, Plaquemine, La. .....KO 2
July 6—Cyril Kelly, New Orleans.....D 6
July 15—Robert Battese, New Orleans...W 6
Aug. 20—Benny Walker, Plaquemine, La. W 6
Sept. 7—Johnny Newon, New Orleans..W 6
Sept. 21—Johnny Newon, New Orleans..KO 4
Nov. 2—Benny Walker, Plaquemine, La. .....W 6
Nov. 17—Fost Black, New Orleans .....W 6
Dec. 6—Charlie Young, New Orleans..W 6

1952

Jan. 18—Leonard Ceaser, New Orleans..W 6
Feb. 4—George Toussaint, New Orl...KO 5
Feb. 22—Fost Black, Plaquemine, La...KO 1
Mar. 14—George Toussaint, New Orl...KO 3
Sept. 19—Bob Green, New Orleans.....W 6
Oct. 3—Jimmy Taylor, New Orleans..KO 6
Oct. 17—Lenny Caesar, New Orleans...KO 4
Oct. 24—Holly Mims, New Orleans.....W 10
Dec. 9—George Knowles, Miami Beach KO 1
Dec. 23—George Benton, Miami Beach..L 10

1953-54
(In U. S. Army)

1955

June 13—Stan Jones, New Orleans.....W 10
Aug. 22—Jimmy Welch, New Orleans...KO 4
Sept. 19—Sammy Walker, New Orleans..W 10
Oct. 24—Sammy Walker, New Orleans..KO 8
Nov. 21—Charlie Cotton, New Orleans...W 10
Dec. 20—Sammy Walker, Holyoke .....W 10

1956

Jan. 16—Moses Ward, New Orleans....KO 6
Feb. 27—Jimmy Beecham, New Orleans .....KO 6
Mar. 19—Georgie Johnson, New Orleans..W 10
Apr. 25—Milo Savage, New Orleans.....W 10
May 2—Al Hauser, New Orleans.....KO 10
Aug. 6—Neal Rivers, Las Vegas.....L 10
Aug. 31—Jesse Turner, New Orleans...KO 6
Sept. 17—Willie Vaughn, New Orleans...L 10
Oct. 1—Al Hauser, New Orleans.....W 10
Oct. 29—Willie Vaughn, New Orleans ..W 10
Dec. 3—Neal Rivers, New Orleans .....L 10

DOBIE JOSIE

3-3-1

(Roosevelt Josey)
Springfield, Mass., Middleweight

1954

—Leo Albanese, Worcester .....KO 1

1955

Feb. 22—Willie Renfroe, Holyoke.....L 4
Mar. 8—Willie Renfroe, Holyoke.....D 4
Nov. 29—Berry Haney, Holyoke.....L 4

1956

Feb. 14—Sonny Boykin, Holyoke.....KO 2
Feb. 28—Archie Whitefield, Holyoke.....L 4
Mar. 12—Art Halliday, New Britain....KO 4

KID JUAREZ

8-4-4

Juarez, Mexico, Lightweight

1954

Feb. 10—Bobby Romo, Juarez .....W 6
Mar. 10—Manuel Munoz, Juarez .....W 6
Apr. 21—Ramon Hernandez, Juarez..KO by 1
June 25—Manuel Rocha, Juarez .....W 6

1955

Apr. 6—Enrique Gomez, Mexico City..W 10
May 7—Enrique Esqueda, Acapulco KO by 3
June 18—Marcelino Pena, Mexico City..NC 8
Sept. 25—Manuel Munoz, Camargo.....W 10

1956

Mar. 3—Joe Castaneda, Monterrey....KO 6
Mar. 14—Santiago Gonzalez, Juarez....KO 5
Apr. 16—Gilberto Holguin, Juarez.....D 10
May 28—Gilberto Holguin, Juarez.....KO 5
June 11—Armando Muniz, Juarez.....D 10
Aug. 20—Ray Perez, Juarez.....L 10
Nov. 3—Fidel Hernandez, Monterrey ...D 10
Dec. 5—Alfonso Flores, Torreon.....L 10

AL JUERGENS

23-17-2

Austin, Tex., Welterweight

1952

Jan. 10—Lorenzo Garcia, Austin.....KO 2
Feb. 14—Abel Soriano, Austin.....KO 1
Feb. 19—Santiago Gonzales, San Antonio L 8
Mar. 11—Lou Haro, San Antonio .....KO 1
Apr. 10—Baby Valdez, Austin.....KO 8
May 1—Tony Medina, Austin.....KO 2
May 19—Francisco Gaytan, Corpus Christi .....W 8
June 17—Robert Martinez, San Antonio..W 8
June 23—Johnny Capitano, New Orleans..L 6
July —Santiago Gonzales, San Ant.....W 12
Aug. 2—Santiago Gonzales, San Ant....W 10
Dec. 30—Fidel Hernandez, San Antonio KO 1

1953

Jan. 13—Roger Trevino, Houston.....D 10
Feb. 3—Roger Trevino, Houston.....W 8
Mar. 2—Eddie Brant, San Antonio.....L 10
Mar. 24—Eddie Brant, San Antonio...KO 8
Apr. 20—Jackie Blair, Dallas.....L 12
May 13—Johnny Mills, Ft. Worth.....KO 2
May 20—Santiago Esteban, Pueblo.....L 10
June 9—Santiago Esteban, San Antonio..L 10
June 23—Joe Herrera, San Antonio....KO 2
July 21—Joe Vasquez, San Antonio...KO 2
Aug. 22—Billy Lauderdale, Miami.....L 8
Sept. 1—Chato Hernandez, San Ant....KO 9
Sept. 14—Santiago Gonzales, San Ant...KO 3
Sept. 29—Freddie Herman, San Antonio..L 10
Oct. 27—Carlos Camacho, San Antonio..KO 6
Dec. 15—Billy Lauderdale, San Antonio..L 10

1954

Mar. 16—El Conscripto, Galveston .....L 12
Apr. 6—Perrin Vega, Galveston .....L 10
Apr. 27—Andres Balderas, San Antonio..D 10

1955

June 7—Johnny Guebera, San Antonio..W 8
June 28—Alfonso Flores, Houston.....W 8
July 7—Chato Duarte, San Antonio....KO 2
Aug. 2—Alfonso Flores, Houston.....W 10
Aug. 9—Ramon Fuentes, San Antonio...L 10
Oct. 24—Gene Butler, Providence.....L 10
Nov. 21—George Monroe, Prov.....KO by 7

1956

Mar. 6—Danny Cardenas, San Antonio...L 10
Mar. 27—Danny Cardenas, San Antonio..W 10
(Won Texas Welterweight Title)
June 26—Alex Vargas, Houston.....L 10
July 9—Jesse Bogart, Corpus Christi....L 10

JOHNNY JULIANO

5-5-1

Hartford, Conn., Lightweight

1955

Feb. 4—Dave Gillard, Pottsville .....L 4
Sept. 27—Rocky Beau, Holyoke.....KO 4
Oct. 10—Gasper Gonsalves, Providence KO 1
Nov. 1—Ernie Mathews, Holyoke.....L 6
Dec. 6—Vinnie Ricco, Hartford.....KO 4
Dec. 21—Charlie DeBow, Holyoke .....L 6

1956

Jan. 10—Steve Ward, Hartford.....L 6
Feb. 21—Nick Devanno, Holyoke.....W 4
Feb. 28—Charlie Cooper, Hartford.....L 6
May 15—Tommy Serrero, Holyoke.....KO 4
June 19—Paul Lee, Hartford.....D 6

YOUNG JUNIOR

4-12-1

Springfield, Mass., Lightweight

(For previous record, 1945–1950, see 1952 Edition, page 422.)

1951

Jan. 3—Tom McMenamy, Toronto.....L 6
Jan. 15—Nazzarano Vitale, Holyoke.....W 6
Jan. 29—Armand Savoie, Quebec.....W 10
Feb. 19—Jean Richard, Quebec.....L 10
Mar. 12—Jean Richard, Montreal.....D 10
July 18—Jean Richard, Quebec.....KO by 5

1952

Apr. 29—Alan McFater, London.....L 10
May 24—Bryan Kelly, Niagara Falls.....L 8
Aug. 26—Bryan Kelly, Montreal.....KO 5
Nov. 29—Alan McFater, Hamilton.....L 10

1953

(Inactive)

Pete Kawula

1954

Apr. 5—Brian Kelly, Montreal.....L 10
Aug. 31—Richie Howard, Halifax.....L 10

1955

Jan. 21—Jimmy Hackney, Syracuse..KO by 2
May 3—Richie Howard, Halifax.....L 10
Nov. 8—Hector Bacquettes, Houston....W 10
Nov. 22—Paul Jorgensen, Houston.....L 10

1956

Feb. 14—Alex Vargas, Galveston....KO by 2

GEORGE JUSTINE 16-10

Philadelphia, Pa., Welterweight

1951

Feb. 17—Joey Bishop, Philadelphia..KO by 2
June 25—Jimmy Fisher, Phila.....KO by 4
Sept. 10—Frankie Dixon, Philadelphia..KO 2
Nov. 1—Billy Davis, Philadelphia.....W 6

1952

Jan. 21—Joe White, Philadelphia.....L 6
Mar. 28—Joe White, New York.....L 4
May 2—Filberto Osario, New York.....W 6
May 30—Sal Rivera, New York.....W 4
Sept. 5—Al Robbins, New York.....W 6
Dec. 12—Phil Morizio, N. Y. C.....W 6

1953

Feb. 10—Boland Abrams, Philadelphia..W 6
Feb. 28—Herbie Jones, Philadelphia...KO 7
May 22—Johnny Kamber, New York..KO 4
June 8—Snuffy Smith, Toronto.....W 6
Sept. 29—Ike White, Philadelphia.....W 6
Dec. 11—Saveur Chiocca, N. Y. City....W 6

1954

Mar. 12—Dennis Pat Brady, New York..L 8
July 7—Elwood Davis, Philadelphia.....L 6
Sept. 1—Elwood Davis, Philadelphia....W 6
Oct. 29—Ludwig Lightburn, New York..L 8

1955

Apr. 1—Jimmy Sullivan, Boston.....L 6
May 6—Bernard Bibbs, Philadelphia..W 6
June 17—Dennis Pat Brady, New York...L 8
Sept. 29—Ike Bratton, Philadelphia.....KO 6

1956

Mar. 15—Bernie Bibbs, Philadelphia....W 4
Mar. 30—Ernie Williams, New York..KO by 3

PIO KAALEKAHI 2-0

Hawaiian Lightweight

1956

Aug. 7—William Avilla, Honolulu.....W 4
Sept. 11—Harold Mara, Honolulu.....W 4

JOHNNY KAHEAKU 6-1

Honolulu, T.H., Middleweight

1954-55 Territorial A.A.U. 147 pound champion

1955

July 12—Linford Chung, Honolulu.....W 4
Aug. 2—Martin Cambra, Honolulu.....W 4
Oct. 4—Martin Cambra, Honolulu....KO 2
Nov. 8—Eddie Mara, Honolulu.....KO 2

1956

Mar. 20—Walter Matalii, Honolulu.....KO 1
May 1—Walter Matalii, Honolulu.....KO 1
June 5—Dalfus Brown, Honolulu...KO by 10

AL KALO 1-2

Baltimore, Md., Middleweight

1956

Jan. 25—Benny Deaton, Norfolk.....KO 2
Feb. 16—Frankie Rapino, Phila.....KO by 2
May 10—Jack Russell, Baltimore.....L 5

LEN KANTHAL 3-0

Washington, D. C., Heavyweight

1954 Inter-City Golden Gloves Champion

1956

Nov. 2—Isaac Dukes, Washington ....KO 3
Dec. 3—Chuck Welton, New York .....W 4
Dec. 17—Chuck Welton, New York ....KO 2

GEORGE KARTALIAN 15-2-1

Syracuse, N. Y., Heavyweight (3-1)
Born, August 19, 1930, Detroit, Mich.

1955

Apr. 29—Frank Morasco, Syracuse.....KO 4
June 10—Dave Hamilton, Syracuse.....W 4
June 13—Bruce Steen, Toronto.....W 4
June 24—Frank Bolla, Syracuse.....W 4
Aug. 3—Eli Hall, Syracuse.....W 4
Sept. 7—Jack Sellin, Syracuse.....W 6
Nov. 5—Terry Teague, Buffalo.....W 6
Dec. 14—Burke Emery, Syracuse .....W 6

1956 8-0

Jan. 20—Moses Graham, Syracuse.....W 4
Mar. 7—Burke Emery, Syracuse.....W 6
Apr. 6—Johnny Hobart, Syracuse.....KO 5
Apr. 27—Bob Biehler, Syracuse.....D 6
May 11—Bob Biehler, Syracuse.....W 8
June 8—Bob Biehler, New York.....W 6
Aug. 1—Jack Jacobs, Syracuse.....L 6
Sept. 28—Cal Butler, Cleveland.....KO by 1
Oct. 22—Murray Bennett, Toronto .....W 8
Dec. 5—Johnny Odom, Syracuse .....KO 5

PETE (KAWALA) KAWULA 30-6-4

Winnipeg, Man., Canada, Lightweight

1953

Dec. 30—Dick Powell, Minneapolis.....D 4

1954

Mar. 1—Willie Dillon, Hammond.....W 4
Mar. 11—Martin Ware, Omaha .....W 4
Mar. 23—Willie Dillon, Chicago.....W 4
Mar. 30—Ed Rawlings, Chicago.....W 4
Apr. 19—Sal Singh, St. Paul .....W 4
Apr. 20—Jimmy Thomas, St. Louis.....W 4
June 8—Jentice O'Neill, La Crosse.....W 6
June 19—Luke Wooton, Toledo .....W 4
June 23—Cleo Weber, Chicago .....KO 5
July 12—Coley Reed, La Crosse.....KO 6
July 21—Jesse Rodriquez, Chicago .....KO 6
Aug. 4—Eddie Marsh, Chicago .....W 6
Sept. 8—Eddie Marsh, Chicago .....D 6
Sept. 29—Auburn Copeland, Chicago .....L 6
Oct. 26—Al Roberts, Chicago.....W 6
Nov. 24—Dick Powell, Chicago.....W 6

1955

Jan. 19—Cleo Weber, Chicago.....KO 3
Feb. 16—Dick Bagley, Chicago.....W 4
Mar. 29—Sammy Bombiani, Chicago....W 6
Apr. 5—Dick Powell, Chicago.....W 6
Apr. 22—Wilbur Robinson, Chicago.....W 6
May 24—Jose Cotero, Ocean Park.....L 8
June 11—Davey Lee, Las Vegas.....W 4
June 28—Willie Lucero, Ocean Park.....W 10
July 28—Billy Evans, Los Angeles.....D 10
Sept. 29—Willie Dillon, Chicago.....L 6
Dec. 9—Bobby Rodgers, Chicago.....D 4
Dec. 29—Johnny Nicholas, Milwaukee...W 5

1956

Jan. 11—Bobby Rogers, Chicago.....W 6
Jan. 25—Bobby Scanlon, Norfolk.....L 8
Mar. 14—Robert Cofer, Chicago.....L 6
May 15—Jentrice O'Neil, Winnipeg.....W 8
June 20—Eddie Burgin, Chicago.....W 6
July 25—Dick Powell, Chicago.....W 6
Aug. 14—Johnny Nicholas, Milwaukee..KO 6
Sept. 1—Santiago Martinez, Havana....W 10
Sept. 29—Orlando Echevarria, Havana...W 10
Dec. 9—Puppy Garcia, Havana .....L 10
Dec. 19—Jimmy DeMura, Chicago .....W 6

AL (BABE) KELLY 1-1

Trenton, N. J., Middleweight

1956

Mar. 1—Baby Thomas, Trenton.....W 4
Oct. 11—Ray Apollo, Trenton.....L 4

BRIAN KELLY 38-21-2

Niagara Falls, Ont., Canada, Welterweight

1950

Nov. 8—Dominic LaRossa, Toronto....KO 5
Nov. 28—Til LeBlanc, Toronto.....W 6
Dec. 11—Til LeBlanc, Toronto.....KO 6

1951

Jan. 3—Russ Tague, Toronto.....L 6
Jan. 15—Walter Decres, Toronto.....KO 4
Feb. 27—Noel Paquette, Toronto.....L dis. 4
Mar. 26—Nate Husky, Toronto.....W 6

Dick Kelly

Apr. 9—Rene Trudeau, Toronto.....KO 4
Apr. 23—Don Ward, Toronto.....W 6
May 14—Frank Betts, St. Catharines...KO 1
May 21—Gerry LeLiberte, Montreal.....W 6
June 18—Norman Webb, Toronto.....W 6
July 9—Jean Richard, Montreal.....D 8
Aug. 8—Jean Richard, Montreal.....KO 3
Aug. 20—Aime Gauthier, Montreal.....D 8
Sept. 24—Aime Gauthier, Montreal.....KO 6
Oct. 15—Gene Llanos, Montreal.....KO 4
Oct. 30—Bob Henry, Toronto.....KO 7
Nov. 6—Norman Webb, Toronto.....W 6
Dec. 3—Armand Savoie, Montreal.....W 8

1952

Mar. 3—Rocky Brisebois, Montreal .....L 8
Mar. 31—Rocky Brisebois, Montreal.....L 8
May 1—Tony DeMarco, Montreal.....W 8
May 15—Pat Manzi, Montreal .....L 8
May 24—Young Junior, Niagara Falls....W 8
July 7—Joe Torrens, Montreal.....W 8
July 28—Marvin Hickman, Montreal.....KO 1
July 31—Archie Goodbee, Syracuse .....KO 5
Aug. 26—Young Junior, Montreal ...KO by 5
Sept. 13—Young Junior, Quebec .....W 8
Oct. 13—Armando Lopez, Quebec City.KO 2
Oct. 20—Billy Palumbo, Syracuse.....KO 4
Nov. 3—Mario Terry, Quebec .....KO by 7
Dec. 15—Mario Terry, Quebec City.....W 8

1953

Jan. 19—Johnny Darby, Montreal.....W 8
Feb. 9—Shamus McCray, Quebec.....W 10
Feb. 16—Pat Manzi, Montreal.....W 8
Mar. 23—Rocky Brisbois, Quebec..KO by 7
May 23—Rudy Jordan, Hollywood....KO 5
July 21—Ralph Dupas, Miami Beach....W 8
Aug. 24—Ralph Dupas, New Orleans....L 8
Sept. 28—Ray Powell, Montreal.....KO 1
Oct. 6—Billy Murphy, Miami Beach...W 10
Oct. 12—Bobby Timpson, Holyoke.....W 8
Oct. 30—Richie Crump, N. Y. C.....W 10
Nov. 30—Freddy Herman, Brooklyn KO by 9

1954

Feb. 1—Santiago Esteban, New Orleans.L 10
Feb. 19—Johnny DiGilio, New York.....L 8
Mar. 22—Earl Dennis, Holyoke .....W 8
Apr. 5—Young Junior, Montreal .....W 10
Apr. 20—Libby Manzo, Miami Beach...KO 4
May 17—Earl Dennis, Montreal .....L 10
June 21—Frankie Ryff, Brooklyn .....L 10
Oct. 15—Richie Howard, Halifax.....L 10
Nov. 15—Guy Gracia, Montreal.....W 10
Dec. 13—Richie Howard, Montreal.....L 10

1955

Feb. 1—Larry Boardman, Miami Beach.L 10
Oct. 1—Bob Murphy, Boston .....L 10
Dec. 12—Jackie Hayden, Quebec.....L 10

1956

Feb. 1—Gale Kerwin, Ottawa.....L 10
Apr. 7—Duke Harris, Detroit.....KO by 5

CYRIL KELLY 5-7

New Orleans, La., Middleweight

1953

Oct. 24—Sam Kelly, Chicago .....L 4
Dec. 15—Harry Campbell, Chicago.....W 4

1954

Feb. 15—Sam Kelly, Hammond.....W 5
Mar. 23—Wes Echols, Chicago .....L 10
May 11—Allie Gronik, Windsor .....KO by 4
July 26—Joe Dorsey, New Orleans.....L 10
Aug. 28—Andy Brown, New Orleans.....L 10
Nov. 30—Joe Dorsey, New Orleans.....L 10

1955

Apr. 25—Lloyd Nelson, New Orleans....W 8
July 1—Early Gray, New Orleans.....KO 1
July 2—Aman Peck, New Orleans.....W 10

1956

Feb. 27—Ernest Buford, New Orleans....L 8

DON KELLY 2-1

Oakland, Calif., Middleweight

1956

Mar. 22—Rocky Brown, Richmond.....KO 3
Apr. 5—Doug Garrett, San Francisco...W 4
Apr. 19—Tony Moss, San Francisco.KO by 4

RICHARD (DICK) KELLY 25-2-1

Florence, S. C., Middleweight

1954

Apr. 6—Wildcat Pobler, Florence ....KO 3
May 30—Johnny Pruitt, Florence .....KO 3
Oct. 7—Young Joe Louis, Augusta ....KO 5
Nov. 11—T. J. Cooper, Columbia .....KO 3

1955

Jan. 8—Wildcat Pobler, Columbia ....KO 1
Apr. 6—Walter Irby, Columbia .....KO 3
May 17—Walter Irby, Florence .....KO 2
June 11—Buddy Fisher, Aiken.....KO 1
June 20—Johnny Williams, Florence...KO 3
July 12—Willie Johnson, Florence.....KO 6
Aug. 4—Cyclone Williams, Florence..KO 1
Sept. 5—Jimmy Peters, Florence.....D 6
Oct. 12—Willie Johnson, Florence.....KO 4
Nov. 3—Eddie Johns, Florence .....KO 1
Nov. 19—Sammy Harmon, Florence....KO 5
Dec. 2—Sterling Jones, Augusta.....KO 2
Dec. 20—Sammy Harmon, Florence....KO 5

1956

Jan. 5—Georgie Nelson, Augusta.....KO 1
Feb. 11—Burl Harris, Aiken.....KO 1
Mar. 8—Jesse Smith, Augusta.....KO 1
Apr. 24—Jimmy Peters, Florence.....KO 7
May 10—Fred Terry, Philadelphia.....KO 2
May 21—Bobby Willis, Florence.....KO 3
July 17—Ed Warner, Florence.....KO 1
Aug. 28—Henry Ray, Spartanburg.....KO 2
Sept. 27—Chico Varona, Charlotte.....KO 8
Nov. 17—Clarence Hinnant, Charlotte .....KO by 6
Dec. 20—Clarence Hinnant, Florence .....KO by 6

ALAN KENNEDY 23-10-1

Bay City, Mich., Welterweight

1954

Mar. 2—Chet Wiley, Detroit .....D 4
Apr. 5—Charley Terrana, Detroit .....KO 4
Apr. 19—Bob Walters, Detroit .....KO 3
Apr. 29—George Reed, Saginaw .....W 5
May 18—John White, Detroit .....W 4
June 1—Chet Wiley, Detroit .....W 4
June 8—Willie Kent, Detroit .....KO 2
June 22—Bucky Gardner, Detroit .....KO 2
July 13—Ken Hohner, Detroit .....KO 6
July 20—Ralph Cervantes, Detroit .....W 6
Aug. 3—Dick Perkins, Detroit .....W 6
Aug. 19—Abe Cruz, Saginaw .....W 6
Aug. 31—Ralph Capone, Detroit .....L 6
Oct. 7—Joey Clark, Saginaw.....W 6
Nov. 1—John L. Perry, Grand Rapids...W 6
Nov. 9—Carlo Sarlo, Detroit.....L 10
Nov. 23—Johnny Valdes, Detroit.....W 5
Dec. 9—Young Chico, Saginaw.....W 10
Dec. 21—Jimmy Perrault, Detroit.....L 8

1955

Jan. 11—Yama Bahama, Detroit.....L 6
Feb. 8—Hec Charette, Saginaw.....KO 5
Feb. 19—Dolph Miller, Traverse City..KO 6
Mar. 5—Dick Brewer, Saginaw.....W 6
Mar. 24—Fritzie McKinney, Lansing.....W 6
Mar. 29—Tom Hendricks, Grand Rapids.W 6
Apr. 16—Jerry Fowler, Traverse City...W 8
May 31—Al Berry, Detroit.....W 6
July 19—Pat Manzi, Detroit.....L 8
Aug. 22—Chuck Price, Saginaw.....KO 3
Oct. 15—Chuck Davey, Lansing.....L 10

1956

Jan. 12—Johnny Neal, Flint.....L 10
June 6—Carlo Sarlo, Chicago.....L 6
June 22—Wilf Greaves, Winnipeg.....L 10
Dec. 14—Ricki Gadson, Cleveland.....L 6

GALE KERWIN 21-4-1

Valley Stream, N. Y., Lightweight

1954

Apr. 12—Vic Compos, Brooklyn.....KO 1
Apr. 26—Joe Turfaro, Brooklyn .....W 4
May 10—Eric Pispa, Brooklyn.....W 6
June 9—Mel Brown, New York.....W 4
June 21—Tommy Barto, Brooklyn .....L 4
July 28—Tommy Barto, New York.....D 4
Oct. 18—Henry Abner, Brooklyn .....L 6
Nov. 22—Fredrico Escalero, Brooklyn....W 4
Dec. 13—Johnny Long, New York.....KO 1

Gale Kerwin - Hoacine Khalfi

1955

Jan. 21—Billy Jones, Syracuse.....KO 5
Mar. 1—Harry Clay, Milwaukee.....W 6
Mar. 25—Artie McCann, New York.....KO 2
May 2—Gerry Phelps, Montreal.....W 6
June 6—Freddie Messina, New York.....W 6
July 12—Stan Smith, Bridgeport.....W 6
Nov. 2—Dexter Conners, Quebec.....W 8
Nov. 14—Federico Escolaro, New York..W 6
Dec. 12—Georgie Collins, New York.....W 6

1956

Feb. 1—Brian Kelly, Ottawa.....W 10
Mar. 12—Charley Cummings, New York.....KO by 2
May 17—Edgar Stover, Montreal.....W 6
July 30—Jesse Watson, New York.....W 6
Sept. 3—Benny Artist, New York.....W 6
Oct. 6—Rocky Randell, Ft. Lauderdale..W 10
Nov. 3—Al Barraza, Ft. Lauderdale...KO 7
Nov. 16—Nicki Gadson, New York.....W 6
Dec. 31—Carlos Ortiz, New York.....L 10

LAZARO HERNANDEZ KESSELL

Havana, Cuba, Welterweight 2-4

1956

Jan. 14—Julian Yanez, Havana.....L 4
Feb. 4—Juan Campoy, Havana.....L 4
Feb. 26—Carlos Chivas, Havana.....KO by 6
June 2—Luis Rodriguez, Havana.....KO by 3
Oct. 6—Rene Casanova, Havana.....W 4
Nov. 10—Julian Yanes, Havana.....W 4

HOACINE KHALFI

Algerian Lightweight 43-15-6

Born, Oran, January 7, 1928. As an amateur, engaged in 50 bouts; won 47; lost 3. Was Algerian lightweight champion in 1946.

1948

Sept. 26—Marcel Malbran, Paris.....KO 1
Oct. 2—Lucien Leclercq, Paris.....KO 3
Oct. 17—R. Paulin, Paris.....W 6
Nov 5—G. Mellarini, Paris.....W 6
Nov. 12—H. Fontaine, Paris.....W 6
Nov. 21—R. Cuvelier, Paris.....KO 2
Dec. 5—Rene Pelie, Paris.....W 8
Dec. 17—Robert Fahys, Geneva.....W 8

1949 8-0

Feb. 24—Henri Maccio, Marseilles.....KO 9
Mar. 4—H. Donarin, Paris.....W 8
Mar. 25—Jean Julien, Geneva.....W 8
Apr. 1—Moulay Assan, Paris.....KO 2
Apr. 9—H. Douarin, Bienne.....KO 9
Apr. 23—Louis Atta, Hautmont.....W 10
May 19—Alb. Boris, Marseilles.....W 10
May 31—Gus Perrot, Asnieres.....W 10
July 2—V. Valachovic, Palaiseau.....D 10
July 12—Emilio Mori, Antwerp.....KO 3

1950 17-0-1

May 14—Bartolome Marti, Tunis.....D 10
June 12—Louis Atta, Paris.....W 10
Nov. 2—Auguste Caulet, Paris.....L 10
Dec. 1—Bartolome Marti, Geneva.....D 10
Dec. 30—Auguste Caulet, Algiers.....W 8

1951 19-1-3

Feb. 25—Ben Miloud, Paris.....W 10
Mar. 16—Svend Wad, Copenhagen.....L 8
Apr. 12—Auguste Caulet, Paris.....L 10
May 18—Giuseppe Fusaro, Vercelli.....D 10
Sept. 15—Ben Miloud, Casablanca.....L 10
Oct. 13—Jean Archambault, Oran.....KO 2
Dec. 22—Roland Guilbert, Oran.....KO 6

1952 22-4-4

Feb. 16—Sylvain Therouse, Paris.....W 10
Mar. 4—Jacques Prigent, Asniers.....L 10
Mar. 15—Jacques Herbillon, Shalons.....L 10
Mar. 25—Joe Lucy, London.....W 10
Apr. 22—Tommy McGovern, London.....W 10
May 27—Al Brown, London.....W 8
Oct. 4—Roger Delabassee, Brussels.....W 10
Oct. 28—Cliff Anderson, London.....W 8
Dec. 9—Sylvano Locatelli, Paris.....KO 3

1953 29-6-4

Jan. 9—Roland Guilbert, Paris.....KO 5
Jan. 25—Jacques Herbillon, Paris.....W 10
Feb. 28—Louis Carrara, Paris.....W 10
Apr. 2—Sauveur Chiocca, Lyons.....KO 9
June 6—Auguste Caulet, Oran.....W 10
Nov. 8—Francis Bonnardel, Paris.....W 10
Nov. 27—Auguste Caulet, Paris.....L 10

35-7-4

1954

Mar. 20—Cisco Andrade, Toledo.....L 10
May 17—Sandy Saddler, New York.....W 10
July 3—Arthur Persley, Atlantic City..L 10
Sept. 28—Francis Bonnardel, Louviers..W 10
Oct. 10—Albert Muller, Paris.....KO 5
Oct. 31—Louis Carrara, Paris.....W 10

1955 39-9-4

Feb. 28—Franco Antonini, Paris.....D 8
May 16—Jacques Dumesnil, Paris.....W 10
June 15—Edouard Ptak, Bordeaux.....W 10
Aug. 16—Kenny Lane, Miami Beach.....L 10
Oct. 24—Ludwig Lightburn, New York..L 10
Nov. 15—Tommy Tibbs, Holyoke.....W 10
Dec. 10—Willie Stevenson, Boston.....W 10

1956 43-11-5

Feb. 20—Ralph Dupas, New Orleans.....L 10
Mar. 9—Ludwig Lightburn, New York..L 10
May 14—Orlando Zulueta, Bangor.....L 10
June 23—Fernando Silva, Havana.....D 10
Sept. 24—Ralph Dupas, New Orleans.....KO by 8

SAID KHELFA

4-14

Algerian Middleweight
(Early Record Incomplete)

1953

Jan. 17—Jean Corhay, Brussels.....L 8
Mar. 2—Cyrille Delannoit, Brussels.....L 10
Mar. 12—Martin Hansen, Copenhagen.....L 8
May 22—Tiberio Mitri, Milan.....KO by 6
Aug. 12—Franco Festucci, San Remo.....L 10

1954

May 17—Carl Lowman, Montreal.....W 8
June 14—Joe Shaw, Montreal.....L 8
Aug. 9—Cassil Tate, Montreal.....KO by 2
Nov. 1—Charlie Chase, Montreal.....L 8

1955

Mar. 28—Joe Gomes, Providence.....W 8
Apr. 4—Tony Anthony, Providence.....KO by 3
May 2—Eddie Williams, Providence..KO 1
June 6—Eddie DeMars, Brockton.....L 8
Oct. 28—Bobby Jackson, Cleveland.....W 6

1956

Mar. 19—Rinzi Nocero, New York.....L 10
June 9—Charlie Green, Hollywood..KO by 6
Sept. 7—Angelo DeFendis, New York.....L 6
Nov. 9—Angelo DeFendis, New York.....L 6

COCO KID

1-3-1

Mexican Lightweight

1956

Apr. 18—Valentin Rangel, Mexico City..D 10
May 16—Valentin Rangel, Mexico City..L 10
Aug. 27—Chucho Olmos, Cuernavaca.....L 10
Nov. 7—Eduardo Almazan, Mex. City..KO 6
Dec. 12—Valentin Rangel, Mexico City..L 10

COLORADO KID

0-2-1

Curacao, D.W.I., Middleweight

1956

Feb. 25—Young Carpentier, Aruba..KO by 6
Aug. 13—Buddy Baer, Aruba.....D 6
Sept. 11—Buddy Baer, Aruba.....L 8

GEORGIA KID

5-7-2

(James Bussey)
Augusta, Ga., Middleweight

1955

Oct. 26—Gene Mann, Miami Beach.....W 4
Nov. 15—Gene Mann, Miami Beach.....L 4
Nov. 29—Carl Fergueson, Miami Beach..D 4
Dec. 20—Joe Moss, Miami Beach.....W 4

1956

Feb. 2—Billy Kilgore, Lake Worth.....L 10
Feb. 14—George Knowles, Miami Beach..L 6
Mar. 1—Rocky Patrin, Miami.....KO 2
Mar. 6—Jerry Fowler, Miami Beach.....W 8
Mar. 16—Aman Peck, Tampa.....D 10
May 1—Andy Mayfield, Miami Beach.....L 8
May 22—Andy Mayfield, Miami Beach..W 8
July 11—Bobby Lane, Miami Beach.....L 8
Aug. 28—Joey Giardello, Miami Beach.....KO by 9
Oct. 29—Franz Szuzina, Miami.....L 10

Billy Kilgore

OAXACA KID 2-2-1

Mexico City, Mexico, Bantamweight

1955

Dec. 10—Mario Gabarro, Mexico City----L 4

1956

May 23—Angel Jimenez, Mexico City---W 4
June 30—Angel Jimenez, Mexico City---L 4
Aug. 1—Anastasio Naverrete, Mexico City ----------KO 1
Aug. 15—Guillermo Gonzalez, Mexico City ----------D 6
Sept. 8—Luis Gallegos, Mexico City KO by 6

ORIZABA KID 2-3

Orizaba, Mexico, Lightweight

1955

Dec. 7—Arturo Cardenas, Mexico City--L 10

1956

Mar. 14—Eduardo Almazan, Mexico City-L 10
Apr. 4—Baby Gamboa, Merida--------KO 6
Apr. 11—Salvador Baberaje, Merida---KO 6
June 13—Negro Cardenas, Mexico City ----------KO by 10

BILLY KILGORE 34-21-4

(William Gordon Kilgore)

Miami, Fla., Light Heavyweight

Born, June 19, 1926.

1947

July 28—Ray Raymond, New Orleans --KO 1
Aug. 8—Ted Shelby, New Orleans ----KO 1
Sept. 8—Pat Donahue, New Orleans ---L 6
Nov. 10—Jackie Burke, New Orleans ----L 8

1948-1949
(Inactive)

1950

Feb. 17—Sal Belloise, Palm Beach ------W 8
Mar. 6—Sal Belloise, Miami ----------D 6
Apr. 5—Charley Padalino, Miami ----KO 1
Apr. 11—Danny Ruggerio, Jacksonville--W 10
May 30—Lou Rousse, Jacksonville-----KO 5
June 6—Billy Brown, Jacksonville-KO by 6
Aug. 1—Danny Ruggerio, Jacksonv. ---KO 8
Aug. 15—Tony Masciarelli, Jacksonville-W 10
Aug. 29—Larry Shaw, Jacksonville -----D 10
Sept. 26—Art Tatta, Jacksonville -------KO 9
Oct. 9—Tony Masciarelli, Miami ------W 10
Nov. 27—Chico Pacheco, Miami----------W 10
Dec. 20—Steve Belloise, Miami---------KO 3

1951

Jan. 3—Reuben Jones, Miami----------D 10
Jan. 31—Reuben Jones, Miami----------L 10
Mar. 5—Angel Chavez, Sarasota--------KO 6
Mar. 12—Billy Prince, Sarasota--------KO 3
Apr. 16—Bobby Dykes, Miami----------L 10
May 16—Bobby Dykes, Miami----------L 10
July 9—Jose Basora, Miami----------W 10
Aug. 6—Georgie Small, Miami----------W 10
Sept. 7—Walter Cartier, N. Y.-------KO by 8
Oct. 10—Roy Wouters, Miami----------L 10
Nov. 21—Eddie Green, Miami Beach---KO 9
Dec. 10—Jesse Turner, Milwaukee-------L 10
Dec. 28—Chet Vinci, W. Palm Beach-----W 10

1952

Feb. 27—Georgie Small, Miami---------KO 10
Apr. 2—Georgie Small, Miami Beach----L 10
May 7—Lee Sala, Miami Beach ---------W 10
June 4—Joe Rindone, Miami Beach -----L 10
July 14—Eugene Hairtson, Brooklyn-KO by 6
Aug. —Boyd Smith, Pensacola --------W 10
Oct. 28—Willie Troy, Washington---KO by 7

1953

Mar. 17—Irwin Shultz, Miami Beach----W 10
June 16—Harry Braelow, Miami Beach--D 10
Aug. 22—Nenos Solomon, Miami-------KO 9
Dec. 29—Mickey Laurent, Miami Beach--W 10

1954

Feb. 1—Jimmy Herring, Miami Beach-KO 2
Mar. 2—Walter Cartier, Miami Beach--L 10
Apr. 14—Jake LaMotta, Miami Beach ---W 10
May 18—Hans Stretz, Milwaukee ---------L 10
June 9—Ernie Durando, Miami Beach-KO 10
July 7—Joey Giardello, Philadelphia---L 10
Aug. 12—Baby Williams, Birmingham---W 10
Oct. 4—Moses Ward, New York---------L 10
Nov. 30—Andy Mayfield, Miami Beach--L 10

1955

Dec. 14—Jimmy O'Brien, Augusta -----KO 6

1956

Feb. 2—Georgia Kid, Lake Worth------W 10
Feb. 21—Al Andrews, Miami Beach------L 10
May 3—Tommy Thompson, Birmingham ----------KO 3
May 29—Billy McNeece, Miami Beach-KO 5
July 17—Gus Rubicini, Miami Beach---KO 8
Aug. 2—Al Andrews, Charlotte----------L 10
Oct. 8—Franz Szuzina, Miami----------W 10
Dec. 3—Bobby Lane, Miami ------KO by 4

PHILIP KIM 45-15-3

Hawaiian Welterweight. Born, January 16, 1926, Honolulu.

1947

Aug. 5—Eddie Morrow, Honolulu------KO 1
Sept. 9—Eddie Salazar, Honolulu -------W 4
Nov. 24—Eddie Mara, Honolulu -------KO 1

1948

Jan. 13—James Kalei, Honolulu -------KO 3
Jan. 27—Louis Valentine, Honolulu ----KO 1
Feb. 10—Butch O'Hara, Honolulu ------W 6
Mar. 2—Ray Camacho, Honolulu ------KO 1
Mar. 30—Battling Lino, Honolulu ------KO 2
Apr. 13—Llewellyn Strohlin, Honolulu--W 6
May 18—Llewellyn Strohlin, Honolulu --W 6
July 13—Freddie Garcia, Honolulu ----KO 2
Aug. 17—Johnny Ledesma, Honolulu --KO 4
Dec. 28—Bobby Burgess, Honolulu------D 8

1949

Jan. 25—Chuck Cureton, Honolulu----KO 8
Feb. 8—ChuChu Ruiz, Honolulu------KO 7
Feb. 15—Archie Whitewater, Honolulu--KO 8
Apr. 12—Chester Slider, Honolulu-----W 10
June 3—Freddie Babe Herman, HonoluluW 8
July 5—Freddie Babe Herman, Honolulu L 10
Sept. 13—Mario Trigo, Honolulu-------KO 1
Oct. 11—Arturo Barron, Honolulu----KO 1
Nov. 15—Johhny Gonsalves, Honolulu---W 10
Nov. 23—Freddie Babe Herman, Honolulu D 10

1950

Jan. 24—Rafael Guttierez, Honolulu --KO 5
Mar. 14—Benny Walker, Honolulu ------W 10
Apr. 11—Robert Takeshita, Honolulu --KO 5
May 29—Robert Takeshita, Honolulu --KO 2
July 18—Mario Trigo, Honolulu ---------L 10
Sept. 19—Baby Ike, Honolulu ----------KO 3
Oct. 4—Beau Jack, Honolulu ----------L 10

1951

Feb. 20—Ernie Greer, Honolulu--------KO 3
Mar. 6—John L. Davis, Honolulu--------L 10
June 26—Emil Barao, Honolulu----------W 10
Sept. 18—Henry Davis, Honolulu---------L 10

1952

Apr. 22—Jimmy Perry, Honolulu ------KO 5
May 10—Glen Hendershot, Hollywood--KO 2
May 31—Chu Chu Jiminez, Hollywood--KO 3
June 14—Ernie Greer, Hollywood ------KO 10
July 17—Joe Gilmer, Oakland ----------KO 7
July 26—Manuel Madrid, Hollywood----KO 7
Aug. 16—Freddie Herman, Hollywood --KO 3
Sept. 27—Bob Terrance, Hollywood ------W 10
Oct. 16—Art Aragon, Los Angeles--KO by 9

1953

May 9—Lou Williams, Hollywood----KO 2
June 6—Emil Barao, Hollywood-------KO 2
July 14—Carlos Chavez, Los Angeles----L 10
Aug. 4—Elmer Beltz, Los Angeles-----KO 1
Aug. 17—Baby Ike, South Gate--------KO 5
Aug. 29—Virgil Akins, Chicago-------KO 10
Oct. 3—Arthur Persley, Chicago--KO by 7
Nov. 9—Ralph Dupas, New Orleans----D 8
Dec. 3—Carmine Fiore, Washingtn. KO by 9

1954

Feb. 2—Frankie Fernandez, Honolulu ----------KO by 5

1955

Mar. 12—Dickie Wong, Honolulu-------KO 2
Apr. 21—Johnny Lombardo, St. Louis KO by 8
June 7—Al Villafarra, New Orleans-----L 10
July 9—Ramon Tiscareno, Hollywood---L 10

1956

Mar. 29—Dave Johnson, San Francisco ----------KO by 6
July 28—Mickey Northrup, Hollywood--W 10
Oct. 4—Carlos Chavez, Los Angeles----W 10
Dec. 15—Carlos Ortiz, Hollywood---KO by 9

Arthur King

ARTHUR KING 59-12

Toronto, Canada, Lightweight

Born, February 28, 1927. (18-1)

1946

Jan. 21—Jean Barriere, Toronto.....KO 3
Mar. 26—Juan Manuel, Toronto.....W 8
Aug. 28—Jean Barriere, Montreal.....KO 1
Sept. 16—Joey Bagnato, Toronto.....L 8
Oct. 21—Blond Tiger, Toronto.....W 8
Nov. 25—Danny Webb, Toronto.....L 10

4-2

1947

Jan. 20—Walter Cabey Lewis, Toronto...W 8
Feb. 17—Joey Bagnato, Toronto.....W 6
Apr. 1—Joey Dolan, Toronto.....KO 5
May 13—Jimmy Rizzo, Toronto.....W 8
June 2—Dave Castilloux, Toronto.....W 8
June 23—Spider Armstrong, Toronto....W 8
Oct. 1—Joey Bagnato, Toronto.....W 8
Oct. 21—Joey Brown, Toronto.....L 8
Nov. 10—Joey Brown, Toronto.....W 8
Dec. 1—Terry McGovern, Toronto.....W 8

13-3

1948

Jan. 5—Phil Terranova, Toronto .....W 8
Feb. 9—Danny Webb, Toronto .....KO 8
Apr. 27—Richie Shinn, Toronto .....W 10
Sept. 20—Harvey Mathe, Toronto .....KO 8
Oct. 1—Billy Thompson, Manchester, Eng. .....KO 7
(Won British Empire Lightweight Title)
Nov. 8—Nat Harden, Philadelphia....KO 2
Nov. 26—Chester Rico, N. Y. C. .....W 10
Dec. 17—Tony La Bua, N. Y. C. .....KO 3

21-3

1949

Jan. 14—Willie Beltram, New York.....W 8
Mar. 21—Eduardo Carrasco, Phila.....W 8
Apr. 1—Johnny LaRusso, New York....W 8
Apr. 11—Anthony Arnone, Phila.....KO 2
Apr. 25—Paulino Montes, Philadelphia.KO 6
June 27—Calvin Smith, Philadelphia....W 8
Aug. 8—Aldo Minelli, Philadelphia.....W 8
Aug. 29—Beppe Colasanti, Philadelphia.W 8
Sept. 2—Ike Williams, Chicago.....Exh. 4
Sept. 23—Alfredo Prada, New York.....W 10
Oct. 18—Tommy McGovern, London, E..W 10

31-3

1950

Mar. 7—Rafael Lastre, Toledo .....W 10
Mar. 28—Humberto Sierra, Toronto.....KO 6
Apr. 3—Johnny Rowe, Toronto.....KO 3
May 5—Herbie Jones, Washington.....KO 6
May 22—Massimo Sanna, Toronto.....W 10
May 29—George Dunn, Baltimore.....W 10
July 12—Eddie Gioso, Philadelphia.....W 10
Aug. 16—Gaby Ferland, Montreal .....W 10
Sept. 13—Gus Mell, Toronto .....W 10
Sept. 26—Bobby Lloyd, Wilkes-Barre.....L 10
Oct. 17—Bobby Lloyd, Toronto.....W 10
Oct. 21—Horald Jones, Detroit .....KO 8
Nov. 27—Rudy Cruz, Philadelphia.....L 10
Dec. 11—Bobby Lloyd, Toronto .....W 10

43-5

1951

Jan. 1—John LaBroi, Milwaukee.....KO 6
Jan. 22—Joe Miceli, Milwaukee....KO by 9
May 24—Arthur Gonzales, Coatesville.KO 6
June 4—Armand Savoie, Toronto.....W 10
June 25—Paddy DeMarco, Philadelphia..L 10
July ..—Jay Watkins, Flint .....W 10
Oct. 24—Teddy Davis, N. Y. .....W 10
Nov. 19—Hermie Freeman, Phila.....KO 3

49-7

1952

Jan. 22—Fitzie Pruden, Toronto.....W 10
Mar. 24—Fritzie Pruden, Toronto.....KO 9
Apr. 11—Del Flanagan, New York.....L 10
May 26—Paddy De Marco, Brooklyn....W 10
June 13—George Araujo, New York.....L 10
July 15—Armando Yanes, Norwalk.....W 10
Aug. 28—Joe Bishop, Allentown.....W 6
—Johnny Cunningham, Allen'n..W 10

55-9

1953

Feb. 9—Alan McFater, Toronto.....W 10
Apr. 20—Henry Davis, Toronto.....W 10
June 8—Armand Savoie, Toronto.....W 12
(Canadian Lightweight title)
Sept. 14—Wallace Smith, Brooklyn..KO by 5
Nov. 25—Eddie Chavez, San Francisco..L 10

1956

Mar. 12—Chico Vejar, Toronto.....W 10
Sept. 10—Joe Miceli, Toronto.....L 10

BOBBY KING 6-3

(Robert Caponleas)

Boston, Mass., Light Heavyweight

Born Jan. 8, 1934.

(Previous record on page 499, 1954 book)

1955

Jan. 24—Lou Campanelli, Providence KO by 1
Feb. 28—Johnny Noel, Providence.....KO 4
Mar. 8—Frank Ford, Providence.....W 8
Oct. 31—Curtis Bruce, Providence..KO by 9

1956

Jan. 30—Roger Fernandes, Providence.KO 2
Feb. 13—Stan Micheaux, Providence....W 6
Mar. 12—Robert Montiero, Providence.KO 1
Apr. 2—Johnny James, Providence.....W 6
Oct. 27—Yvon Durelle, Fredericton.KO by 1

GEORGE (SUGER) KING

(Boyd Rogers) 4-2-1

Dallas, Texas, Middleweight

1956

Mar. 22—Dave Wilkins, Dallas.....KO 2
Mar. 29—Santos Duran, Waco.....KO 3
Apr. 17—Mickey Brown, Houston.....L 4
May 10—Tony Castillo, Waco.....KO 2
May 31—Dude Hays, Waco.....KO 2
July 19—Johnny Victor Penn, Waco .....KO by 3
Aug. 16—Lester Earls, Waco.....D 6

HOWARD KING 34-10-5

Reno, Nevada, Heavyweight

1952

Aug. 29—Roland Quartz, Reno.....W 4
Oct. 14—Carter Chambers, Sacramento.KO 2
Nov. 18—Calvin Johnson, Sacramento..KO 2
Dec. 9—Bull Halsey, Oakland.....W 4

1953

Jan. 6—Bull Halsey, Sacramento.....D 6
Jan. 13—J. Cartwright, San Fran...KO by 1
Mar. 3—Zeke Robinson, Sacramento....D 6
Mar. 17—Ike Bean, Sacramento.....KO 4
Apr. 3—Zeke Robinson, San Francisco..D 4
May 5—Paul Kaylor, Sacramento.....L 8
May 12—Bobby Wise, Stockton.....W 6
June 18—Bobby Wise, Oakland.....KO 1
June 24—Chuck Woodworth, Ogden.....W 6
Aug. 18—John Harding, Los Angeles....W 6
Sept. 8—Benny Flake, Salt Lake City...W 6
Oct. 20—Jimmy Cartwright, Sacramento W 6
Nov. 3—Zeke Robinson, Sacramento....W 6
Nov. 18—Lonnie Malone, Los Angeles...W 6

1954

Jan. 26—Zora Folley, Los Angeles.KO by 7
Mar. 2—Jimmy Ingram, Sacramento....W 6
Apr. 27—Bob Battiste, Sacramento.....W 6
June 29—Billy Winston, Richmond .....KO 4
July 13—Willie Colbert, Richmond.....KO 6
July 19—Max Chris, Salt Lake City.....W 10
Sept. 7—Roger Rischer, Richmond....KO 8
Sept. 27—Jack Nelson, Salt Lake City..KO 1
Oct. 6—Dave Whitlock, San Francisco..W 6

1955

Jan. 11—Willie Bean, Richmond.....L 12
Mar. 7—Dave Whitlock, San Francisco.D 10
May 16—Zora Folley, San Francisco KO by 1
May 29—Hans Friedrich, Reno.....W 10
July 14—Willie Bean, Reno.....W 10
July 19—Duke Sabedong, Seattle...KO by 1
Aug. 25—Roger Rischer, Reno.....W 6
Sept. 27—Eddie Machen, Richmond.KO by 10
Nov. 1—Joe Dorsey, Salt Lake City....KO 9
Nov. 15—Roger Rischer, Richmond.....D 10
Dec. 22—Joe Louis III, San Francisco..KO 5

1956

Jan. 26—Roger Rischer, San Francisco.KO 3
Feb. 20—Archie Moore, San Francisco...L 10

Howard King

Mar. 8—Jake Williams, San Francisco..KO 5
Mar. 27—Archie Moore, Sacramento.....L 10
May 3—Amos Lincoln, Portland.....L 10
Aug. 30—Joe Sandell, Herlong.....W 10
Oct. 14—Joe Sandell, Reno.....W 10
Oct. 22—George Chuvalo, Toronto.....W 8

JACKIE KING 21-8
(Jackie Janson)
Washington, Pa., Light Heavyweight

1953

June 5—Bobby Lopez, Macon.....W 6
Oct. 6—Jimmy Curl, Miami Beach..KO by 7
Nov. 2—Kenny Yates, Miami Beach....W 6
Dec. 22—Kenny Yates, Miami Beach...KO 6

1954

May 7—John Moriana, Ft. Benning...KO 6
June 4—Jimmy Gilliard, Mobile.....W 8
July 11—Joe Green, Asheville.....W 8
Aug. 20—Jimmy Jewell, Birmingham...W 10
Aug. 27—Gunter Mies, Columbus.....W 6
Oct. 9—Jimmy Jewell, Manchester, Ga..W 8

1955

Feb. 1—Tony Sanaboldi, Washington, Pa. .....W 4
Mar. 29—Herbie Moore Cincinnati..KO by 1
Apr. 9—Malcom Butler, Cleveland....KO 3
May 3—Bill Hunter, Detroit.....KO by 1
May 24—Bill Clemmons, Detroit.....KO 2
June 13—Bill Copeland, Saginaw.....KO 5
June 18—Jimmy Grover, Steubenville...W 6
July 12—Clarence Riley, Detroit.....W 4
July 26—Al Mason, Detroit.....KO 4
Aug. 2—Gene Duncan, Detroit.....W 5
Sept. 6—Al Andrews, Detroit.....L 10
Sept. 29—Jimmy Sanders, Wheeling.....W 8
Oct. 4—Gordon Wallace, Detroit.....L 8

1956

Jan. 4—Johnny Sullivan, Cleveland....L 8
Feb. 24—Ricardo King, New York.....W 6
Mar. 28—Joe Leudanski, Cleveland.....W 4
Apr. 20—Joe Leudanski, Cleveland.....W 6
July 13—Angelo DeFendis, New York .....KO by 1
Nov. 7—Jimmy Hegerle, Chicago..KO by 1

(13-4) **JIMMY KING**
Birmingham, Ala., Middleweight
Born, January 29, 1925. 47-11-4

1946

Jan. 8—Joe Ellington, Buffalo.....KO 1
Jan. 22—Len Wadsworth, Buffalo.....L 6
Feb. 25—Jerry Wright, Rochester.....W 6
June 12—Frank Robinson, Buffalo.....L 6
Dec. 10—Billy Fears, Buffalo.....KO 4

1947 3-2

Jan. 7—Bobby Cummings, Buffalo.....W 6
Jan. 21—Sammy Pulian, Buffalo.....W 6
Mar. 12—Al Highers, Binghamton.....W 10
Apr. 16—Ernie Petrone, Binghamton....W 8
Apr. 30—Joey Fredda, Wilkes-Barre.....W 8
May 14—Art Kimmel, Akron.....W 5
May 16—Tad Diloreto, Erie, Pa.....KO 5
June 27—Howard Faulkner, Erie, Pa....KO 3
July 31—Junius Woods, Jamestown, N. Y. L 6
Dec. 9—Paul Darby, Buffalo.....W 8
Dec. 18—Tony Riccio, Wilkes-Barre.....W 8

1948 13-3

Jan. 15—Rocky Castellani, Wilkes-Barre L 10
May 10—Charley Williams, Scranton.....L 10
June 30—Bobby Lee, Wilkes-Barre.....W 10
Nov. 18—Bobby Simms, Wilkes-Barres KO 4
Dec. 17—Art Towne, Wilkes-Barre.....W 10

1949 16-5

Mar. 30—Bobby Mann, Binghamton.....W 10
Apr. 25—Primos Cutler, Wilkes Barre ..W 8
Sept. 21—Dave Andrews, Philadelphia ..W 8
Oct. 26—Chico Varona, Philadelphia ...W 8
Dec. 2—George Hammond, Hazelton...W 8

1950 21-5

Jan. 30—Rudy Zadell, Philadelphia ....W 8
Feb. 27—Bobby Lee, Baltimore .....W 10
Mar. 9—Bobby Lee, Philadelphia.....W 10
Apr. 3—Terry Moore, Baltimore .....W 10
May 1—Herman McCray, Philadelphia..W 8
Oct. 18—George Sherman, Chicago.....L 10

26-6

1951

May 19—Horst Garz, Berlin.....W 6
June 1—Emil Dimmer, Augsberg.....KO 8
June 8—Hans Szuzina, Munich.....W 8
July 29—Georgie Mannheim.....KO 2
Aug. 19—Horst Kemena, Hanover.....W 8
Dec. 6—Mathias Luyten, Dusseldorf....W 6

1952 32-6

Jan. 17—Georges Royer, Paris .....KO 5
Jan. 28—Gilbert Stock, Paris .....W 10
Feb. 9—Arthur Acha, Brussels.....KO 6
Feb. 25—Claude Milazzo, Paris .....W 10
Apr. 12—Luigi Valentini, Rome.....W 10
June 21—Eli Elandon, Antwerp.....KO 6
July 28—Fernando Janilli, Rome.....D 10
Aug. 23—Paul Schirmann, Hamburg.....W 8
Oct. 17—Christan Christansen, Copenhagen .....W 10
Dec. 29—Andy Anderson, Milwaukee....D 6

1953 40-6-2

June 21—Franz Szuzina, Bremen....KO by 7
Aug. 8—Hans Strelecki, Hamburg.....KO 3
Sept. 18—Leo Starosch, Geneva.....W 10
Nov. 3—Johnny Sullivan, London.....W 8
Dec. 8—Yolande Pompey, London..KO by 2

1954 43-8-2

Jan. 31—Ben Younes II, Tunis.....W 10
Sept. 3—Willie Armstrong, Manchester .....KO by 3
Nov. 13—Alessandro D'Ottavio, Milan....D 8
Dec. 11—Ivano Fontana, Milan.....KO 8

1955 45-9-3

Feb. 5—Jo Cohen, Tunis.....W 10
Mar. 15—Wally Thom, London.....KO 5
Apr. 14—Billy Ellaway, Liverpool.....D 8
Aug. 15—Neal Rivers, New York.....L 10

1956 47-10-4

Apr. 26—Tombstone Smith, Los Angeles .....KO by 3

LOU KING 0-2
Chicago, Ill., Middleweight
(For previous record, 1947-1954, see 1955 Edition, Page 536. Inactive 1955)

1956

Jan. 26—Leroy Green, E. St. Louis.....L 6
July 25—Chuck Craig, Chicago.....KO by 5

RICARDO KING 8-11-2
New York, N. Y., Middleweight

1952

July 10—John Terry, Norwalk .....KO 4
July 28—Lee McLaughlin, New York....W 4
Oct. 10—Joe Brewer, New York.....L 6
Dec. 15—Martinez, Brooklyn .....KO 5

1953

Jan. 5—Abe Hilliard, Brooklyn.....L 6
Feb. 10—Neal Rivers, Toronto.....KO by 2
Apr. 14—Lester Jackson, White Plains..L 6

1954

Jan. 25—Clarence Williams, Prov.....KO 3
Feb. 15—Howard Walker, Providence..KO 5
Mar. 29—Wilfredo Miro, Brooklyn.....L 6
May 11—Johnny Pruitt, New Haven....W 6
June 4—Bobby Nichols, New York.....L 6
July 12—Jesse Smith, New York.....D 4
Aug. 25—Andre Tessier, New York..KO by 5

1955

May 16—Harold Drucker, Brooklyn.....W 6
July 22—Bobby Jackson, San Francisco...L 6
Dec. 9—Frank McGarry, Chicago.....D 6

1956

Feb. 24—Jackie King, New York.....L 6
May 18—Tony Pelino, Los Angeles.....L 6
July 27—Johnny Houston, New York....W 6
Nov. 23—Gene Washington, New York...L 6

BOMBON KIRIZ 5-10-3
Mexican Featherweight

1954

July 14—Roy Hernandez, Mexico City...W 10
Aug. 7—Trini Ruiz, Mexico City.....D 10
Oct. 9—Trini Ruiz, Mexico City.....L 10
Nov. 27—Roy Hernandez, Mexico City .....KO by 3

Jack LaBua

1955

Jan. 26—Ernesto Figueroa, Mexico City ----------KO by 2
Aug. 13—Victor Quijano, Leon----------L 10
Nov. 24—Joel Gutierrez, Puebla -------KO 7
Dec. 17—Angel Guerrero, Acapulco -----D 10

1956

Jan. 14—Ramon Gonzalez, Acapulco----W 10
Feb. 8—Roy Hernandez, Puebla---------L 10
Mar. 17—Angel Guerrero, Acapulco-KO by 8
Apr. 14—Rafael Vazquez, Monterrey----W 10
Apr. 21—Babe Rodriguez, Monterrey----W 10
May 26—Raton Macias, Monterrey--KO by 3
July 14—Ramon Gonzalez, Acapulco-----L 10
Aug. 24—Manuel Armenteros, Tampico ----------KO by 4
Sept. 19—Raul Solis, Mexico City---KO by 3
Oct. 20—Reyes Lopez, Guadalajara -----D 4
(Bout halted due to a rain storm)

RANDY KITCHEN 1-2

Los Angeles, Calif., Lightweight

1956

Apr. 12—Del Jackson, Los Angeles-------L 6
Apr. 26—Jimmy Hornsby, Los Angeles ----------KO by 4
June 21—Lloyd Fowler, Los Angeles-----W 4

BOB KLIER 5-0-1

Paterson, N. J., Middleweight

1955

Nov. 15—Mike Polo, Trenton----------KO 3
Dec. 10—Joey Costa, Paterson----------KO 2

1956

Jan. 14—Billy Richow, Paterson--------W 4
Feb. 11—Billy Richow, Paterson--------W 4
May 12—Joey Frye, Paterson----------W 4
Dec. 8—Milton Ebbs, Paterson ---------D 4

GEORGE KNOWLES 10-5

Nassau, Bahamas, Middleweight

1954

Apr. 9—Gene Lewis, West Palm Beach-W 5
June 9—Tom Tatum, Miami Beach-----W 6
July 6—Andy Mayfield, Miami Bch. KO by 4
Aug. 10—Andy Mayfield, Miami Beach--W 8
Sept. 21—Andy Mayfield, Miami Bch. KO by 9
Nov. 2—Gene Lewis, Miami Beach------L 6
Nov. 23—Tom Tatum, Miami Beach-KO by 2

1955

Apr. 22—Ted Robinson, Bimini----------W 10
May 4—Killer Deveaux, Nassau-------KO 3
July 24—Cliff Marshall, Nassau---------KO 7

1956

Feb. 14—Georgia Kid, Miami Beach-----W 6
Feb. 21—Sherman Williams, Miami Beach ----------W 6
Aug. 14—Joey White, Miami Beach------W 6
Aug. 28—Andy Mayfield, Miami Beach--W 8
Nov. 13—Jimmy Morris, Miami Beach---L 8

MONROE KURTZ 14-4

Newark, N. J., Middleweight

Born, Newark, N. J., Aug. 23, 1933.

1952

July 1—Nick Olivera, Newark ---------KO 3
Aug. 19—Bob Hillary, Newark ----------W 4
Sept. 9—Charley Simmons, Newark----KO 1
Oct. —Artie Chorbak, Newark --------L 4
Oct. 20—Bobby Lawrence, Brooklyn----KO 2
Nov. 11—Birdie Loffa, Newark----------W 6
Dec. 12—Billy Snydor, New York -------W 4

1953

Jan. 13—Willie Sydnor, Newark----------L 6
Feb. 20—Al Radulic, New York--------KO 4
Apr. 2—Al Radulic, Newark----------W 8
Apr. 20—Joe Lissy, Brooklyn----------KO 4
May 30—Willie Sydnor, Newark---------W 8
July 23—Pat Best, Newark----------KO 7
Aug. 27—Joe Serafini, Newark---------W 8
(In U. S. Army)

1954

July 26—Johnny Mack, Columbia, S. C.--W 6

1955

(Inactive)

1956

Jan. 5—Lou Stanich, Highland Park----L 8
Mar. 10—Marion Guzzo, Paterson--------W 6
June 21—Bruce Damphier, Newark------L 6

ERWIN LABORDE 1-4

New Orleans, La., Lightweight

1955

Nov. 7—Carlos Savedra, New Orleans--W 4
Dec. 19—Danny Wilson, New Orleans----L 4

1956

Jan. 30—Jules Butch, New Orleans------L 4
Feb. 20—Kenny Decareaux, New Orleans ----------L 4
Apr. 4—Marion Turnage, New Orleans--L 4

LULU LABOWSKI 2-5

Vancouver, B. C., Canada, Lightweight

1955

Jan. 20—Teddy Hall, Vancouver---------L 6
Feb. 17—Manny Sanchez, Vancouver----L 6
Mar. 17—Al Nash, Vancouver------KO by 5
Apr. 21—Dal Caser, Vancouver---------KO 3
July 1—Teddy Hall, Vancouver---------W 6
Nov. 3—Teddy Hall, Vancouver----KO by 4

1956

Mar. 22—Teddy Hall, Vancouver----KO by 2

JACKIE LA BUA 25-11

Brooklyn, N. Y., Middleweight

Born Oct. 30, 1932.

1952

Oct. 6—Gene Mazza, Brooklyn--------KO 2
Oct. 20—Joe Shaw, Brooklyn----------W 4
Oct. 30—Joe Shaw, New York----------W 4
Nov. 14—Bobby Bell, New York---------KO 3
Dec. 1—Johnny Pruitt, Brooklyn-------W 4

1953

Jan. 8—Joe Shaw, New York----------L 4
Jan. 22—Johnny Pruitt, New York------W 4
Jan. 30—Johnny Pruitt, New York------W 4
Feb. 24—Dennis Woodbury, Miami Beach ----------W 6
Feb. 27—Ed Springer, W. Palm Beach---W 6
Mar. 10—Tony Rezar, Miami Beach-----L 6
Apr. 15—Vinnie DeCarlo, Miami Beach--W 8
Apr. 22—Glen Hendershot, Miami Beach ----------KO 5
May 5—Johnny Cerky, Miami Beach---W 10
June 2—Harry Braelow, Miami Beach---L 10
June 16—Chico Pacheco, Miami Beach--W 10
Aug. 24—Leonard Sanders, Brooklyn----W 6
Oct. 5—Tommy Dixon, Brooklyn------W 6
Nov. 9—Don Braun, Brooklyn----------W 8

1954

Mar. 1—Tommy Dixon, Brooklyn-------W 8
Mar. 22—Roosevelt Coward, Brooklyn---W 8
Apr. 5—Clem Florio, Brooklyn----------W 8
Apr. 14—Jose Olivera, Miami Beach-----W 10
May 17—Harold Drucker, Brooklyn------W 6
May 31—Jacques Royer, Brooklyn-------W 10
July 5—Billy McNeece, Brooklyn---KO by 6
Aug. 12—Clem Florio, L. I. City---------W 8
Sept. 14—Willie Pastrano, Miami Beach--L 10
Nov. 8—Gene Fullmer, Brooklyn--------L 10

1955

Mar. 21—Rafael Merentino, New York--W 10
Oct. 11—Eddie Prince, Holyoke---------W 10
Dec. 14—Gil Turner, Syracuse----------L 10

1956

Jan. 20—Gil Turner, Syracuse----------L 10
Mar. 7—Johnny Sullivan, Syracuse-----L 10
Apr. 9—Rory Calhoun, New York-------L 10
Sept. 20—Felix Benson, Philadelphia-----L 8

SAMMY LACROSSE 13-1-5

Modesto, Calif., Welterweight

1955

Jan. 25—Roger Rossi, Sacramento-------W 4
Feb. 15—Waylan Newsom, Sacramento-KO 3
Feb. 22—Dave Brown, Sacramento-----KO 1
Feb. 28—Al Gariby, San Francisco-----TD 1
Mar. 15—Chico Arroyo, Richmond-------D 4
Mar. 22—Chuck Carter, Richmond-------W 6
Apr. 5—Chico Arroyo, Richmond-------W 6
May 31—Lou Castillo, Richmond--------W 6
June 15—Ray Greco Los Angeles---KO by 6

Bobby Lane

1956

Feb. 21—Davey Lee, Sacramento.....D 6
Mar. 6—Dave Wagoner, Richmond.....D 6
Mar. 12—Davey Lee, Stockton.....W 6
Mar. 27—Russ Davis, Sacramento.....KO 4
Apr. 5—Chuck Courtney, San Francisco D 6
Apr. 9—Paul Felix, Stockton.....W 6
Apr. 17—Gene Tortorice, San Jose.....W 6
Apr. 26—Vinnie Hines, Richmond.....KO 5
May 8—Paul Felix, Sacramento.....W 6
July 3—Sam Taylor, Stockton.....KO 5

JEAN LA FORTE 2-9

Reno, Nevada, Welterweight

1955

July 14—Les Houvitz, Reno.....KO by 4
Dec. 1—Eddie Schnoor, Boise.....L 4

1956

Feb. 21—Don Webb, Sacramento...KO by 4
Apr. 11—Eddie Schnoor, Boise.....L 4
May 3—Tommy Thomas, Portland.KO by 1
June 19—Henry Rosa, Stockton.....L 4
June 26—Leo Agbulos, Stockton.....L 4
July 3—Joe Padia, Stockton.....KO by 2
Aug. 14—Leo Agbulos, Stockton....KO by 5
Aug. 30—Robert Hudson, Herlong.....W 4
Sept. 16—Frank Elias, Reno.....KO 4

TONY LA GRECA 3-3-2

New York, N. Y., Welterweight

1955

Oct. 11—Dick Kennedy, Trenton.....D 4
Oct. 25—Tommy Farrell, Trenton.....KO 2
Dec. 1—Walter Ross, New York.....KO 3
Dec. 15—Castel Ortiz, New York.....D 4

1956

Jan. 12—Castel Ortiz, New York.....W 4
Feb. 23—John Bettancourt, New York...L 4
Mar. 15—Danny Jones, New York.....L 4
Apr. 9—Jimmy Landron, New York.....L 4

GEORGE LaMALZA 16-9-1

Philadelphia, Pa., Lightweight

1952

Mar. 15—Norman Gadson, Phila.....KO 3
Mar. 29—Tibby Dunn, Philadelphia....KO 3
May 3—Billy Dunn, Philadelphia.....W 4
Nov. 13—Real Brien, Ottawa.....KO 1
Nov. 27—Mike Parenteau, Quebec.....W 6

1953

Jan. 3—Nick Romanelli, Philadelphia..W 6
July 16—Billy Beaman, Philadelphia....W 4
Nov. 17—Larry Boardman, Miami Beach.L 6
Nov. 24—Larry Boardman, Miami Beach.L 6
Dec. 1—Bill Morgan, Miami Beach.....W 4
Dec. 4—Johnny Guebaria, W. Palm Bh..W 6
Dec. 11—Frankie Leach, W. Palm Beach.W 6
Dec. 15—Pete Ridgeway, Miami Beach...D 8

1954

Jan. 19—Frankie Leach, Jacksonville..KO 5
Jan. 29—Ralph Capone, West Palm Beach L 8
Mar. 4—Earl Clemmons, Philadelphia ..W 8
Mar. 18—Leonard Moore, Philadelphia..KO 1
Apr. 1—Bernie Bibbs, Philadelphia.....W 6
Apr. 22—Jimmy Soo, Philadelphia...KO by 7
Sept. 6—Tommy Bain, New York...KO by 3
Nov. 26—Earl Clemmons, Philadelphia....L 6

1955

Mar. 31—Francisco Colon Garcia, San Juan.....L 10
Oct. 18—Charlie Slaughter, Phila...KO by 5

1956

Apr. 26—Dave Bowie, Philadelphia.....W 6
May 17—Dave Bowie, Philadelphia.....W 6
May 30—Ike Chestnut, Houston.....KO by 3

CHICKI LANDEROS 2-2

Los Angeles, Calif., Featherweight

1956

June 15—Norbert Galindo, Los Angeles.KO 2
July 9—Jesse Resendez, Hollywood.....L 4
July 30—Bobby Satchell, Hollywood....W 4
May 14—Herman Duncan, Hollywood....L 4

JIMMY LANDRON 2-2

Puerto Rican Welterweight

1956

Apr. 9—Tony LaGreca, New York.....W 4
May 7—Al Milone, New York.....L 4
July 6—Eddie Harris, New York.....KO 4
July 30—Al Milone, New York.....L 6

AL LANE 11-4

Chicago, Ill., Heavyweight

1955

May 3—Joe Taylor, Chicago.....W 4
June 14—Willie Abrams, Chicago.....W 4
July 13—Lee Moore, Chicago.....W 4
July 27—Murray Bennett, Chicago.....W 4
Aug. 17—Gene White, Chicago.....L 4
Sept. 28—Gene White, Chicago.....KO 4
Nov. 16—Sylvester Armstrong, Chicago..W 6
Dec. 21—John Gray, St. Louis.....W 6

1956

Jan. 11—Johnny Gray, Chicago.....KO by 2
Feb. 15—John Riggins, Chicago.....L 6
Mar. 8—Kenny Silvers, St. Louis.....W 4
Apr. 18—Stanley Myinski, Chicago.....W 6
Apr. 26—Gene White, Minneapolis.....W 6
June 6—Johnny Gray, Chicago.....L 6
Nov. 30—Bob Miller, Chicago.....KO 3

BOBBY LANE 22-4

Kannapolis, N. C., Light Heavyweight
(Previous record on 446, 1953 book)
(Inactive 1953-54)

1955

Jan. 26—Tommy Thompson, Norfolk...W 6
Feb. 26—Bill Godfrey, Landis, N. C.....L 10
Mar. 29—Tom Tatum, Miami Beach.....W 8
Apr. 12—Gene Lewis, Miami Beach.....W 8
May 3—Howie Soligny, Miami Beach.KO 3
June 14—Dave Bondulich, Miami Beach.W 8
Aug. 2—Jimmy Morris, Miami Beach...L 6
Sept. 13—Jimmy Morris, Miami Beach..L 8
Oct. 6—Al McCoy, Augusta.....KO 8
Nov. 22—Joe Leudanski, Miami Beach..KO 10
Dec. 20—Jimmy Morris, Miami Beach.....KO by 5

1956

Feb. 16—Jimmy O'Brien, Miami.....W 10
Mar. 27—Jackie Richards, Miami Beach..L 6
June 19—Tom Tatum, Miami Beach....KO 4
July 11—Georgia Kid, Miami Beach.....W 8
Sept. 8—Joe Gray, Ft. Lauderdale.....W 8
Sept. 24—Fernando Spallotta, Miami...KO 10
Dec. 3—Billy Kilgore, Miami.....KO 4

CLEO LANE 9-14-2

San Francisco, Cal., Lightweight

1954

Jan. 12—Nunu Randle, Richmond.....KO 3
Jan. 23—Casey Jones, San Francisco.....L 6
Jan. 30—Loronzo Vazquez, Richmond....L 2
Feb. 23—Art Ramponi, Richmond...KO by 6
Mar. 9—Art Ramponi, Richmond...KO by 7
Apr. 7—Augie Villareal, Oakland.....L 6
June 15—Nunu Randle, Richmond.....D 6
June 29—Nunu Randle, Richmond..KO by 4
Nov. 16—Johnny Wills, Richmond...KO by 3

1955

Mar. 15—Stan Sequeria, Richmond.....L 6
June 7—Freddy Bravo, Richmond.....W 6
June 20—Freddy Bravo, Richmond.....W 6
Aug. 2—Paul Felix, Richmond.....W 6
Aug. 16—Bob Miller, Richmond.....KO 5
Aug. 30—Manuel Baptista, Richmond...D 6
Sept. 13—Manuel Baptista, Richmond..KO 1
Sept. 27—Dom Sacco Richmond.....W 8
Oct. 25—Kito Martinez, Richmond.....L 10
Nov. 22—Vince Delgado, Hollywood.KO by 5
Dec. 13—Nunu Randle, Richmond.....W 10
Dec. 22—Reuben Smith, Los Angeles.....KO by 8

1956

Jan. 19—Nunu Randle, San Francisco...W 10
Feb. 22—Larry Vasquez, Richmond.KO by 10
Apr. 23—Flash Elorde, San Francisco.....KO by 1
June 19—Larry Vasquez, Richmond.KO by 1

Kenny Lane

DICK LANE 38-4-3

Billings, Mont., Middleweight

1950

(In U. S. Army)

-------—Johnny Cinto, Agana --------KO 2
-------—Johnny Cinto, Agana --------KO 8

1951

-------—Benny Jonselin, Agana--------KO 4
-------—Boy Brooks, Agana----------D 10
-------—Pua Kaukelie, Agana---------KO 5
Aug. 3—Boy Brooks, Agana----------W 10

1952

(Inactive)

1953

May 9—Manny Elam, Los Angeles----KO 3
July 6—Jack Taylor, Los Angeles------W 4
Sept. 28—Ray Fields, Los Angeles--------D 1
Oct. 1—Ralph Duran, China Lake------W 6
Oct. 12—Fred Hawkins, Los Angeles----W 4

1954

(Inactive)

1955

Jan. 28—Freddie Miller, Billings--------W 6
Feb. 23—Freddie Miller, Klamath Falls--D 6
Mar. 21—Joe Mortenson, Salt Lake City KO 2
Mar. 25—Ron Milne, Spokane----------WT 2
Apr. 12—Lenny Clark, Billings---------KO 2
Apr. 16—Al Jackson, Ontario----------W 6
May 3—Poppa Brown, Boise----------KO 4
June 18—Edgar Jones, Reno----------KO 2
June 22—Willie Stevens, Helena--------KO 8
June 30—George King, Boise----------KO 4
July 2—Jimmy Allen, Echo----------KO 1
July 18—Roughouse Oliver,
West Jordan ----------KO 3
Aug. 4—Eddie DiSosa, Mountain Home-W 6
Sept. 5—Richie Lopez, Couer D'Alene-KO 3
Sept. 15—Richie Lopez, Missoula--------KO 4
Oct. 20—Mickey Rhodes, Boise----------L 10
Nov. 9—Buddy McDonald, Missoula ---W 10
Dec. 15—Jerry Fraser, Boise ----------KO 2

1956

Jan. 9—Joe Murphy, Portland---------W 8
Jan. 27—Chuck Putney, Parma--------KO 4
Feb. 23—Jack Williams, Great Falls-----W 10
Mar. 15—Vincente Echevarria, Boise ----W 10
Apr. 11—Paul Perkins, Boise---------KO by 1
Apr. 17—Jackie Headon, Portland------KO 5
Apr. 30—Candy McGilmore, Billings----W 10
May 14—Benny Walker, Spokane------KO 7
May 25—Richie Lopez, Pasco ----------KO 2
June 6—Garth Panter, Billings---------W 10
Aug. 11—Tiger Jackson, Elko----------KO 3
Aug. 31—J. C. Johnson, Seattle--------KO 2
Sept. 4—Willie Lewis, Winnemucca---KO 2
Sept. 19—Jimmy Martinez, Billings--KO by 10
Nov. 9—Jackie Williams, Boise ----KO by 5
Dec. 7—Dean Anderson, Boise---------KO 2

KENNY LANE 43-5

Muskegon, Mich., Lightweight

Born, April 9, 1932, Big Rapids, Mich.

1953

Apr. 9—Clinton McDade, Grand Rapids-W 4
Apr. 16—Jimmy DeMura, Detroit -------W 4
Apr. 30—Jimmy DeMura, Detroit--------W 4
May 11—John Walls, Chicago----------W 4
May 23—Milton Scott, Chicago----------W 4
June 15—Benny Uhl, Chicago----------W 5
June 18—Johnny Valentine, Detroit------W 4
July 16—Frank O'Neal, Detroit---------KO 3
July 23—Ron McGilvery, Detroit--------W 4
Aug. 6—Dick Holling, Detroit---------KO 2
Aug. 20—Don Grinton, Detroit---------KO 4
Sept. 10—Eddie Crawford, Detroit-------W 6
Sept. 14—Ralph Cervantes, Saginaw-----W 6
Sept. 29—Ken Hohner, Grand Rapids----W 8
Oct. 20—Ron Stribling, Lansing---KO by 2
Dec. 1—Ron Stribling, Grand Rapids---W 8

1954

Jan. 2—Mike Turcotte, New Orleans---W 6
Jan. 14—Jesse Underwood, Saginaw-----W 10
Feb. 1—John Barnes, Detroit ------KO by 1
Mar. 22—John Barnes, Detroit ----------L 8
May 27—Sammy Rodgers, Muskegon----W 10
June 22—Elmer Lakatos, Detroit---------W 10
Aug. 12—John Barnes, Muskegon--------W 10
Oct. 4—Georgie Collins, New York-----W 10
Nov. 8—Orlando Zulueta, New York----W 10
Dec. 13—Danny Jo Perez, New York-----W 10

KENNY LANE, Muskegon, Mich.

1955

Feb. 14—Jackie Blair, New York--------W 10
Mar. 14—Ralph Dupas, New Orleans-----L 10
Mar. 29—Armand Savoie, Grand Rapids-W 10
May 31—Richie Howard, Halifax--------W 10
June 7—Eli Leggett, Detroit----------W 10
June 21—Larry Boardman, Miami Beach-W 10
June 28—Richie Howard, Halifax--------W 10
July 12—Jimmy Ford, Miami Beach-----W 10
July 28—Elmer Lakatos, Milwaukee---KO 8
Aug. 3—Noel Humphreys, Mt. Pleasant-W 10
Aug. 16—Hoacine Khalfi, Miami Beach--W 10
Oct. 3—Paddy DeMarco, New York-----L 10
Nov. 7—Kid Centella, New Orleans-----W 10
Dec. 6—Don Mason, Milwaukee--------W 10

1956

Feb. 26—Isaac Vaughn, Lansing---------W 10
Mar. 25—Enrique Esqueda, Mexico------W 10
May 10—Danny Davis, St. Paul----------W 10
July 9—Ralph Dupas, New Orleans-----W 10
Aug. 2—Glen Flanagan, Minneapolis---W 10
Aug. 30—Ralph Capone, Muskegon-----KO 5
Sept. 19—Ludwig Lightburn, Miami------W 10
Nov. 14—Frankie Ryff, Miami ----------W 10

BILL LANZA (BILLY CORBETT) 13-8

Sacramento, Calif., Light Heavyweight

(Previous record on page 342, 1953 book)

1953

Feb. 26—Robert Hastiste, Sacramento-KO 4
Mar. 17—Harry Jenkins, Sacramento----W 4
Mar. 31—Ernie Dickson, Stockton------KO 2
Apr. 14—Gene Campbell, Sacramento--KO 3
Apr. 28—Bull Halsey, Stockton---------KO 4
May 5—Wayne Rainey, Sacramento--KO 1
May 12—Cliff Schellin, Stockton---------W 10
June 29—Cliff Schellin, San Francisco---W 10
July 21—Jesse Fuentes, Los Angeles-----L 10
Nov. 17—Don Grant, Sacramento--KO by 4

1954

Mar. 18—Bill Brenner, Vancouver---KO by 4
May 30—Cordell Jones, Reno--------KO by 3
Nov. 28—Cal Cooper, Reno----------KO 1

1955

Feb. 14—Amos Lincoln, Boise----------W 8
Feb. 28—Wes Echols, San Francisco----KO 6
Mar. 22—Jim Cody, Richmond----------KO 5
Apr. 22—Perry Cobb, Klamath Falls---KO 2
May 5—Harvey Taylor, Fresno----------L 8
July 12—Stan Bryant, Richmond---------L 8
Sept. 20—Dalfus Brown, Honolulu--KO by 7

1956

July 30—Carlton Lincoln, Portland-KO by 3

Roland La Starza

JACK LaQUATRA 4-0
Pittsburgh, Pa., Middleweight

1956

Apr. 2—Henry Mallory, Pittsburgh---KO 3
Aug. 11—Richard Walker, Steubenville-W 4
Sept. 3—Richard Walker, Steubenville-W 4
Dec. 3—Henry Mallory, Pittsburgh --KO 2

JOE LAQUARTA 3-2
Youngstown, O., Heavyweight

1955

June 18—Art McCready, Steubenville---KO 1
July 28—Ted Williams, Warren----------W 6
Dec. 2—Jack Jacobs, New York---------L 4
Dec. 13—Erwin Johnson, Trenton--------W 4

1956

Apr. 2—Art Mayorga, Pittsburgh-------L 4

CARLOS LARA 2-0-2
Mexican Featherweight

1956

Mar. 7—Baby Orozco, Merida----------D 6
Mar. 17—Baby Arizmendi, Campeche----D 8
Apr. 8—Baby Orozco, Merida----------W 6
May 19—Neon Kid, Campeche----------KO 7

RUDY LARA 4-6-1
Los Angeles, California, Featherweight

1955

Dec. 29—Al Wilcher, Los Angeles--------L 4

1956

Jan. 12—Ray Avilos, Los Angeles-------L 4
Feb. 6—Jeff Palma, San Diego----------W 4
Feb. 9—Jeff Palma, Los Angeles-------D 4
Mar. 1—Johnny Hobbs, Los Angeles----W 4
Mar. 8—Johnny Hobbs, Los Angeles----W 4
Mar. 17—Babe Antunez, Los Angeles----L 4
Apr. 12—Jimmy Hornsby,
Los Angeles ----------KO by 2
May 24—Frank Jennings, Los Angeles---L 4
May 31—Johnny Hobbs, Los Angeles----W 4
June 21—Jimmy Lassiter, Los Angeles---L 4

ROLAND LA STARZA (24-2)
Bronx, N. Y., Heavyweight
Born, May 12, 1927. 53-7

1947

July 7—Dave Glanton, Queens----------W 6
July 15—Jack Johnson, N. Y.----------KO 6
Aug. 12—Al Zapalla, N. Y.----------KO 5
Aug. 25—Jim Dodd, N. Y.----------KO 5
Sept. 9—Jim Johnson, N .Y.----------KO 1
Oct. 10—Zeke Brown, N. Y.----------KO 1
Oct. 21—Matt Mincey, N. Y.----------W 6
Oct. 31—Jimmy Evans, N. Y.----------W 6
Nov. 11—Lorne McCarthy, N. Y.---------W 6
Dec. 1—Matt Mincey, N. Y. C.----------W 6
Dec. 13—Fred Ramsey, Brooklyn--------KO 4
Dec. 23—Luther McMillam, N. Y. C.-----W 6

1948 12-0

Jan. 30—Mike Belluscio, N. Y. C.---------W 6
Feb. 14—Frankie Reed, Brooklyn -----KO 4
Feb. 24—Jimmy White, N. Y. ----------KO 2
Mar. 19—Steve King, N. Y. C. ----------W 6
Apr. 7—Claude McClintock, Bridgeport-W 6
Apr. 24—John Holloway, Brooklyn ----KO 5
May 4—Freddie McManus, N. Y. -------W 6
June 25—Ben Rusk, N. Y. ----------W 6
July 14—Tony Gangemi, N. Y. --------W 8
July 27—Oscar Goode, N. Y. ----------KO 4
Aug. 17—Teddy George, N. Y. ---------KO 2
Aug. 30—Mel McKinney, N. Y.----------KO 4
Sept. 23—Don Mogard, N. Y. C.---------W 6
Oct. 20—Mike Jacobs, Jamaica, L. I.----W 6
Nov. 6—Don Mogard, Brooklyn --------W 8
Dec. 10—Gene Gosney, N. Y. C. ------KO 6

1949 28-0

Jan. 14—Bill Weinberg, New York------W 8
Feb. 25—Gino Bunovino, New York----KO 6
Apr. 28—Eldridge Eatman, New York----W 8
June 9—Jimmy Carollo, New York------W 10
June 27—Harry Haft, Brooklyn--------KO 4
July 29—Jackie Lyons, New York------KO 5
Sept. 2—Joe Domonic, New York--------W 8
Oct. 26—Walter Hafer, New York------KO 9
Dec. 2—Cesar Brion, New York --------W 10

1950 37-0

Mar. 24—Rocky Marciano, New York-----L 10
May 1—James Walls, Holyoke --------KO 3
May 13—George Fuller, Waterbury ----KO 9
Aug. 25—Keen Simmons, Long Beach---W 8
Oct. 20—Dulio Spagnolo, New York-----W 10

1951 41-1

Jan. 15—Ted Lowry, Providence -------W 10
Feb. 5—Curt Kennedy, Providence --KO 6
Mar. 12—Keene Simmons, Providence --W 10
May 4—Vern Mitchell, N. Y. ---------KO 8
June 11—Gene Felton, Baltimore ------KO 3
Aug. 3—Ted Lowry, Long Beach -------W 10
Dec. 21—Dan Bucceroni, New York------L 10

1952 47-2

Feb. 1—Bill Wilson, W. Palm Beach--KO 4
Feb. 13—Ralph Schneider, Miami Beach-W 10
Apr. 18—Joe McFadden, New York----KO 5
May 30—Dan Bucceroni, New York-----W 10
Oct. 9—Rocky Jones, Akron----------L 10
Dec. 1—Rocky Jones, Brooklyn---------W 10

1953 52-3

Feb. 13—Rex Layne, New York----------W 10
Sept. 24—Rocky Marciano, N. Y.-----KO by 11
(World Heavyweight Title) 53-4

1954

Mar. 30—Don Cockell, London----------L 10
Dec. 1—Charley Norkus, Cleveland-----L 10

1955 53-6

Mar. 2—Julio Mederos, Miami-----KO by 5

1956 53-7

(Inactive)

AL LARIVIERE 5-0
Granby, Mass., Welterweight

(For previous record, 1949-1952, see 1953 Edition, page 446. Inactive 1953-1955.)

1956

Mar. 6—Al Bernard, Holyoke----------W 4
Mar. 13—Merrill Olmstead, Holyoke-----W 4
Mar. 27—Ralph Peters, Holyoke--------KO 1
Apr. 10—Rocky Sullivan, Holyoke-------W 8
Apr. 17—Paul Griffin, Holyoke----------W 8

JIMMY LASSITER 5-6-4
Hollywood, Calif., Lightweight

1956

Feb. 9—Tom Turner, Los Angeles-KO by 3
Mar. 3—Tommy Carlin, Hollywood-----L 4
Apr. 12—Fern Alderete, Los Angeles----W 4
Apr. 14—Ray DeLeon, Hollywood--------L 4
May 12—Ray DeLeon, Hollywood--------D 4
May 26—Bobby Robleto, Hollywood-----L 4
June 21—Rudy Lara, Los Angeles-------W 4
July 7—Bobby Robleto, Hollywood-----L 6
Aug. 4—Ricky Palma, Hollywood-----KO 2
Aug. 9—Norbert Galindo, Los Angeles--D 4
Oct. 20—Norbet Galindo, Hollywood ----D 4
Oct. 27—Herman Duncan, Hollywood ---L 6
Nov. 1—Frank Jennings, Los Angeles---D 6
Nov. 5—Jimmy Vidal, Tucson --------KO 1
Nov. 15—Frank Jennings, Los Angeles--W 6

RAFAEL LASTRE 40-8-4
Cuban Lightweight

1945

Jan. 2—Carlos Archibald, Camaguey--KO 3
Feb. 10—Carlos Espada, Camaguey-----KO 3
Feb. 17—Eliecer Varona, Camaguey-----D 8
May 12—Beto Garcia, Havana----------KO 5
May 26—Orlando Estrada, Havana-------W 6
June 9—Leonardo Abad, Havana ------KO 4
Oct. 1—Reinaldo Puente Pi, Havana----W 6
Nov. 17—Pedro Martinez, Havana--------W 6
Dec. 1—Joe Calixto, Havana ----------W 8

1947

Jan. 27—Miura Monagas, Venezuela-KO by 10
May 11—Zurdo Almeida, Venezuela-----W 10
June 15—Victor Moreno, Venezuela-----KO 8
Oct. —Ignacio Pereira, Venezuela----KO 8
Nov. —Baby Garcia, Aruba ----------W 10
Nov. —Kid Avendano, Aruba ----------W 10

Eduardo (KO) Lausse

1949

Jan. 8—Kid Bururu, Havana ..... W 10
Mar. 5—Miguel Mendivil, Oriente ..... W 12
June 4—Joey Calixto, Havana ..... KO 7
July 9—Gilbert Dominguez, Havana ..... KO 3
Nov. 15—Manny Correa, Hartford ..... KO 4
Dec. 6—Perry Wilson, Hartford ..... KO 6

1950

Jan. 31—Lew Jenkins, Toledo ..... KO 10
Mar. 7—Arthur King, Toledo ..... L 10
May 7—Young Finnigan, Panama ..... KO by 7
Aug. 12—Saguita Fernandez, Havana ..... KO 2
Sept. 2—Bombon Oriental, Havana ..... KO by 1

1951

Mar. 17—Orestes Diago, Havana ..... KO 5
Apr. 7—Baby Gavilan, Havana ..... W 12
(Cuban Title)
Nov. 24—Baby Gavilan, Camaguey ..... D 10

1952

Mar. 2—Diego Sosa, Havana ..... W 10
Apr. 6—Bacan Gonzalez, Sancti Spiritus ..... KO 8
May 4—Santiago Sosa, Havana ..... KO 5
May 25—Kid Bebo, Sancti Spiritus ..... W 10
July 15—Kid German, Port Spain ..... D 10
Oct. 5—Isaac Logart, Havana ..... KO 8
(Cuban Lightweight title)
Nov. 15—Kid German, Port Spain ..... W 10

1953

Apr. 22—Basilio Garcia, Havana ..... D 10
Aug. 19—Ray Fernandez, Camaguey ..... KO 4
Oct. 10—Basilio Garcia, Camaguey ..... KO 5
Dec. 19—Bombon Oriental, Camaguay ..... KO 7

1954

Mar. 30—Fermand King, Tampa ..... W 8
July 2—Ike Williams, Havana ..... W 10
July 27—Wallace (Bud) Smith, Miami Beach ..... KO by 9
Aug. 23—Wallace (Bud) Smith, Miami Beach ..... KO by 7

1955

June 25—Fernando Silva, Havana ..... KO by 12
(Lost Cuban Lightweight Title)

1956

Feb. 4—Tomas Castillo, Havana ..... W 10
Feb. 25—Armando Bragaño, Havana ..... W 10
Apr. 14—Orlando Gonzalez, Havana ..... KO 9
May 12—Rene Avelle, Havana ..... W 10
May 26—Rocky Randell, Havana ..... W 10
Oct. 6—Bombon Oriental, Havana ..... W 10
Dec. 30—Tato Menendez, Havana ..... L 10

LA TIGUE 3-0

Negras, Mexico, Bantamweight

1956

July 7—Pedro Fernandez, Nueva Rosita ..... W 6
Apr. 20—Lorenzo Jimenez, Nueva Rosita ..... KO 6
Aug. 4—Baby Ramirez, Nueva Rosita ..... KO 2

(51-1) EDUARDO (KO) LAUSSE 64-9-3

Argentina Middleweight

Born, Nov. 8, 1927, Buenos Aires, Argentina.

1948

Mar. 8—Jose MacKadon ..... KO 2
Mar. 15—Roberto Lombardo ..... KO 1
Apr. 5—Jose La Rosa ..... W 6
Apr. 12—Antonio Sosa ..... KO 2
Apr. 26—Eduardo Aizcardi ..... KO 1
May 9—Alberto Gomez ..... KO 1
May 24—Jose Charlini ..... KO 1
May 31—Anibal Ortega ..... KO 1
June 14—Jose La Rosa ..... KO 2
June 21—Francisco Leopardi ..... KO 3
July 5—Rafael Palagon ..... KO 2
July 25—Oscar Martinez ..... KO 2
Aug. 16—Livio Sosa ..... D 10
Sept. 6—Salomon Donoso ..... KO 1
Sept. 20—Sebastian Romano ..... KO 1
Sept. 27—Jose Charlini ..... KO 2
Oct. 18—Pedro Ferreyra ..... KO 1
Dec. 2—Amelio Piceda ..... L 12

1949 16-1-1

Mar. 20—Kid Cachetada ..... W 12
May 15—Julio Giardino ..... KO 2
Aug. 21—Antonio Pangaro ..... KO 5
Sept. 4—Mario Diaz ..... L 12
Oct. 9—Rufino Farias ..... KO 1

1950 20-2-1

Apr. 7—Enrique Isuretta ..... D 10
June 18—Osvaldo Rizzo ..... KO 1
July 8—Faustino Navarro ..... KO 3
Nov. 9—Francisco Pagola ..... W 10

1951 23-2-2

Apr. 1—Rafael Miranda ..... KO 6
Apr. 22—Juan Oviedo ..... W 12
May 31—Conrado Vera ..... W 10
July 8—Kid Cachetada ..... L 12
Sept. 10—Mario Diaz ..... L 12
Sept. 22—Aldo Minelli, Buenos Aires ..... W 12
Oct. 27—Domingo Lorente, Mar Del Plata ..... W

1952 28-4-2

Mar. 21—Pedro Cuevas, Mercedes ..... KO 5
Apr. 5—Rafael Miranda ..... KO 1
Apr. 30—Antonio Cuevas, Buenos Aires ..... L 10
Sept. 13—Kid Gavilan, Buenos Aires ..... L 10
Oct. 4—Ubaldo Pereya, Buenos Aires ..... KO 4
Dec. 19—Alfredo Aguilar, Nomas de Zamora ..... KO 1
Dec. 23—Miguel Luchessi, Eva Peron ..... KO 3

1953 33-6-2

Jan. 7—Aquiles Gregorutti, Buenos Aires ..... KO 3
Jan. 19—Miguel Luchesi, Buenos Aires ..... W 10
Feb. 18—Johnny Darby, White Plains ..... KO 5
Mar. 3—Gus Mell, White Plains ..... KO 1
Apr. 13—Tommy Smith, Providence ..... KO 6
May 6—Antoni Frontudo Buenos Aires ..... KO 7
June 13—Antonio Cuevas, Buenos Aires ..... KO 6
July 7—Mario Diaz, Buenos Aires ..... KO 4
Aug. 15—Jimmy Beau, Buenos Aires ..... KO 2
Oct. 3—Jimmy Beau, Buenos Aires ..... KO 1
Oct. 16—Miguel Luchessi, Mar Del Plata ..... KO 2
Nov. 21—Humberto Loayza, Santiago, Chile ..... KO 3
Dec. 18—Rufino Farias, Tucuman ..... KO 9

1954 46-6-2

Jan. 15—Florindo Malone, Cordoba ..... KO 6
Apr. 1—Jesse Turner, Brooklyn ..... W 10
May 7—Jesus "Chico" Varona, N. Y. ..... KO 7
June 4—Joe Rindone, New York ..... KO 2
Ang. 21—Antonio Diaz, Buenos Aires ..... KO 5
Sept. 11—Jose Nunez, Buenos Aires ..... KO 2
Sept. 24—Miguel Luchessi, Perron City ..... KO 6
Oct. 1—Dante Pereyra, Blanca City ..... KO 7
Oct. 20—Nelson Andrade, San Paulo ..... KO 9

1955 55-6-2

Mar. 28—Gil Edwards, Providence ..... KO 5
Apr. 16—Georgie Small, Boston ..... KO 4
May 13—Ralph Jones, New York ..... W 10
Sept. 3—Kid Gavilan, Buenos Aires ..... W 12
Oct. 8—Oscar Barreiro, Montevideo ..... KO 2
Nov. 25—Gene Fullmer, New York ..... W 10
Dec. 7—Johnny Sullivan, Cleveland ..... KO 5

1956 62-6-2

Jan. 6—Milo Savage, New York ..... D 10
Feb. 15—Bobby Boyd, Chicago ..... L 10
June 9—Humberto Loayza, Buenos Aires ..... KO 3
(South American Middleweight Title)
Aug. 3—Luis Coleman, Buenos Aires ..... KO 3
Aug. 10—Andres Selpa, Bahia Blanca ..... L 10
Oct. 13—Andres Selpa, Buenos Aires ..... KO by 13
(South American Middleweight Title)

FRANK LAWSON 3-4-1

San Antonio, Texas, Light Heavyweight

1955

Aug. 23—McKinley Cleveland, Ft. Worth ..... W 4
Nov. 29—Ozzie Davis, Ft. Worth ..... KO 4
Dec. 1—Lajuin Burke, Waco ..... L 6

1956

Jan. 16—Donnie Fleeman, Tyler ..... L 8
June 19—Bobby Dykes, Corpus Christi ..... KO by 5
(Changed by Commission to Technical D 5)
Aug. 16—Cal Brad, Dallas ..... L 8
Sept. 13—Jimmy Smith, Dallas ..... W 6
Dec. 10—Alvin Green, Odessa ..... L 8

(34-6) Rex Layne

REX LAYNE

Lewiston, Utah, Heavyweight

Born, June 7, 1928. 50-17-4

1949

May 23—Jim Watkins, Salt Lake City..KO 1
May 31—Jim Watkins, Salt Lake City..KO 6
June 10—Hank Thurman, Hollywood....W 4
June 21—George Abinet, Salt Lake City.KO 1
July 11—Joe Williams, Salt Lake City..KO 1
July 21—Bearcat Carter, Logan, Utah...KO 5
Aug. 3—Buddy Thomas, S. Lake City.KO 2
Aug. 11—Lee Bearcat Carter, Salina, U..KO 2
Aug. 18—Gene Pearce, Midvale.....KO 3
Aug. 22—Harry Wills, Salt Lake City..KO 6
Sept. 2—Willie McCoy, Hollywood.....KO 6
Oct. 4—Ponce de Leon, Salt Lake City.KO 3
Oct. 17—Ezzard Charles, S. L. City...Exh. 4
Nov. 12—Floyd Gibson, Salt Lake City..KO 3
Nov. 21—Sonny Orrocks, Salt Lake C...KO 3
Dec. 12—Joe Sandell, Salt Lake City...KO 3
Dec. 21—Joe Louis, Salt Lake City....Exh. 5

1950 15-0

Jan. 24—Joe Louis, Salt Lake City...Exh. 4
Feb. 9—Bob Golden, Cheyenne .....W 8
Feb. 20—Dave Whitlock, Salt Lake City.W 10
Mar. 16—Dave Whitlock, San Francisco.L 10
Apr. 24—Grant Butcher, Salt Lake City.W 10
May 22—Dave Whitlock, Salt Lake City.W 10
May 29—Willie Parker, Logan, Utah...KO 4
June 12—Bob Dunlap, San Francisco...KO 9
June —Jack Huber, Salt Lake City..KO 2
July 11—Bob Blevins, Salt Lake City..KO 3
July 18—Joe Kahut, Portland .....W 12
Aug. 15—Turkey Thompson, Salt Lake City .....W 10
Oct. 3—Dale Hall, Chicago.....D 8
Oct. 23—Andy Walker, San Francisco...D 10
Nov. 24—Joe Walcott, New York.....W 10

1951 26-1-2

Jan. 15—Bill Roberts, Salt Lake City..KO 9
Feb. 9—Cesar Brion, N. Y.....W 10
Feb. 26—Bill Petersen, Salt Lake City..KO 3
Mar. 9—Bob Satterfield, N. Y. .....KO 8
May 15—Eddie Cameron, Salt Lake City .....KO 5
May 28—Odell Riley, Milwaukee .....KO 6
June 9—Dave Whitlock, Logan, Utah ..KO 4
June 21—Henry Hall, Kansas City .....W 10
July 12—Rocky Marciano, N. Y. ...KO by 6
Oct. 11—Ezzard Charles, Pittsburgh KO by 11

1952 34-3-2

Jan. 28—Bob Garner, Salt Lake City...KO 3
Feb. 7—Willie James, Boston.....L 10
Mar. 24—Bill Petersen, Ogden.....W 10
Apr. 7—Bill Petersen, Logan, Utah....KO 1
Apr. 12—Johnnie Pretzie, Cedar City, Utah .....KO 4
May 19—Harry Matthews, Portland.....L 10
Aug. 8—Ezzard Charles, Ogden.....W 10
Nov. 17—Al Spaulding, Salt Lake City..KO 5

1953 40-5-2

Feb. 13—Roland LaStarza, New York....L 10
Apr. 1—Ezzard Charles, San Francisco..L 10
June 24—Bill McClure, Ogden .....KO 4
July 3—Earl Walls, Edmonton.....KO by 1
Sept. 8—Earl Walls, Salt Lake City.KO by 6

1954 41-9-2

Jan. 25—Tommy Jackson, Brooklyn KO by 6
July 12—Eddie Kobb, Salt Lake City..KO 2
July 29—Derries Alle, West Jordan....KO 2
Aug. 30—Chuck Woodworth, W. Jordan.W 10
Sept. 27—Hans Friedrich, Salt Lake City.....KO 5
Oct. 18—Willie Bean, Salt Lake City....W 10
Nov. 16—Bill Boatsman, Salt Lake City .....W Dis. 7
Dec. 11—Heinz Neuhaus, Dortmund.....D 10

1955 47-10-3

Jan. 18—Kirby Seals, Salt Lake City..KO 6
Feb. 28—Bob Baker, Brooklyn.....L 10
Apr. 19—Willie Jackson, Salt Lake City KO 1
July 18—Bob Baker, West Jordan.....L 10
Aug. 24—Bob Baker, West Jordan.....L 10
Oct. 7—Tommy Jackson, Detroit..KO by 6
Nov. 29—Ken Hammer, Miami Beach....W 10
Dec. 19—Willie Pastrano, New Orleans..L 10

1956

Jan. 22—Heinz Neuhaus, Dortmund.....L 10
Feb. 4—Hans Friedrich, Frankfurt.....L 10

DARRELL LAYTON 9-2-1

Layton, Utah, Middleweight

1953

Nov. 23—Don Kennington, Salt Lake City.....L 4

1954

June 21—Willie Parker, Salt Lake City.KO 1
July 12—Walter Scott, Salt Lake City..KO 2
July 19—Jack Longson, Salt Lake City..W 4
July 29—Boyd Rogers, West Jordan....KO 1
Aug. 16—Buddy Sloan, West Jordan....KO 1
Sept. 27—Paul Perkins, Salt Lake City.....KO by 4
Oct. 19—John Chitman, Sacramento....W 6

1955

June 7—Davey Nolan, Richmond.....D 4
Aug. 8—Hank Davis, San Francisco....W 6

1956

Jan. 18—Candy MacGilmore, San Francisco .....KO 4
Jan. 24—Ray King, Richmond.....W 4

MIGUEL LAZU 21-5

Cuban Featherweight

Born, May 8, 1934, Santiago de Cuba.

1953

Jan. 1—Roberto Cabrera, Havana....KO 1
Jan. 8—Emilio Zaquera, Havana.....W 4
July 12—Salvador de la Torre, Stgo. de Cuba.....L 4
Aug. 2—Enrique Cardenas, Guines....KO 2

1954

Jan. 20—Pedro Soler, Havana.....KO 1
Feb. 27—Humberto Diaz, Havana.....W 4
Mar. 20—Orlando Rodriguez, Havana.....L 6
Nov. 13—Sergio Cardenas, Havana.....L 4
Dec. 25—Folipe Blanco, Havana.....W 4

1955

Jan. 8—Luis Casanova, Havana.....KO 1
Feb. 19—Enrique Fernandez, Havana...KO 6
Apr. 9—Joaquin Landin, Havana.....KO 1
May 14—Felix Triana, Havana.....W 6
May 28—Enrique Fernandez, Havana..KO 6
June 29—Sergio Cardenas, Havana.....KO 6
Aug. 10—Victor Recio, Havana.....W 8
Sept. 7—Humberto Llerandi, Havana....W 8
Nov. 18—Felix Guevara, Caracas.....W 6
Dec. 24—Felipe Blanco, Havana .....KO 5

1956

Jan. 21—Manuel Mosqueda, Havana....W 8
Mar. 17—Baby Rocio, Havana.....W 8
Apr. 21—Manuel Mosqueda, Havana....W 10
June 2—Manuel Perdomo, Havana.....W 8
July 7—Orlando Reyes, Havana...KO by 11 (Cuban Bantamweight Title)
Oct. 6—Humberto Diaz, Havana.....W 8
Nov. 10—Huesto Gonzalez, Havana..KO by 7

MEMO LEANOS 2-1-2

Torreon, Mexico, Featherweight

1956

Apr. 16—Jesus Estrada, Juarez.....D 4
May 28—Jesus Estrada, Juarez.....D 4
July 2—Raul Duran, Juarez.....L 4
Oct. 22—Elodio Pereyra, Juarez .....KO 4
Dec. 3—Enrique Morales, Juarez.....W 4

RAUL LEANOS 25-3-1

Torreon, Mexico, Bantamweight

1954

Aug. 3—Tony Prieto, Torreon.....W 4
Sept. 14—Pinky Ruiz, Torreon.....D 4
Sept. 28—Pinky Ruiz, Torreon.....W 6
Oct. 18—Ines Marmolejo, Torreon.....KO 5
Oct. 26—Pedro Olivares, Torreon.....KO 3

1955

Feb. 1—Lucio Hidalgo, Torreon.....W 8
Mar. 1—Chino Flores, Torreon.....W 8
Apr. 28—Sapito Jimenez, Laguna.....W 10
June 25—Juan Collazo, Chavez.....W 10
July 22—Mario Ruiz, Laguna.....L 10
Aug. 2—Sapito Jimenez, Torreon.....W 10
Sept. 6—Agustin Campos, Torreon.....W 10
Oct. 20—Marciano Bermudez, Laguna..KO 7
Nov. 10—Estudiante Olmos, Laguna.....L 10
Dec. 21—Manolo Luna, Paliaco .....W 10

Raul Leanos

1956

Jan. 10—Manolo Luna, Torreon.....W 10
Feb. 18—Eduardo Aguilar, Monterrey...W 10
Mar. 6—Bartolome Martinez, Torreon..KO 9
Apr. 10—Ramon Sosa, Torreon.....KO 7
Apr. 24—Joe Chamaco, Torreon.....W 10
May 8—Cheto Fernandez, Torreon.....W 10
May 29—Baby Rivera, Torreon.....KO 3
June 19—Baby Ruiz, Torreon.....W 10
July 12—German Ohm, Torreon.....KO by 2
Sept. 8—Chuy Guerrero, Nueva Rosita..W 10
Oct. 13—Baby Sandoval, Monterrey...KO 6
Oct. 27—Chuco Tello, Monterrey .....W 10
Nov. 17—Memo Sanchez, Monterrey ....W 10
Nov. 30—David Rodriguez, Reynosa.....W 10

DAVE LECOMPTE 11-3

Philadelphia, Pa., Lightweight

1955

Oct. 4—Willie Moore, Philadelphia.....L 4
Oct. 13—Willie Moore, Philadelphia.....W 4
Oct. 18—Joe Walcott, Jr., Phila.....W 4
Nov. 10—Bill Martin, Philadelphia.....W 4
Nov. 15—Jimy Savage, Philadelphia.....W 4
Nov. 25—Jimmy Armstrong, Phila.....W 5
Dec. 1—Charley Carter, Wilmington ..W 6
Dec. 9—Jimmy Curtis, Philadelphia ....W 4

1956

Jan. 19—Willie Moore, Philadelphia....W 4
Feb. 16—Earl Hilton, Philadelphia.....L 5
Mar. 3—Stan Berkley, Phila.....KO by 1
Apr. 12—Stan Berkley, Philadelphia....W 4
Apr. 24—Eddie Henderson, Wilmington..W 6
May 3—Carl Caporale, Philadelphia....W 5

JACK LEDDY 1-2

East Hampton, L. I., N. Y.,
Light Heavyweight

1956

Apr. 2—Cy Anderson, New York.....W 4
Apr. 30—Jerry Holman, New York..KO by 2
July 2—Don Tatro, New York.....KO by 2

BROWN LEE 0-2

Harrisburg, Pa., Lightweight

1956

Sept. 6—Calvin Smith, Philadelphia.....L 8
Sept. 14—Ernie Williams,
Washington .....KO by 4

DAVEY LEE 7-14-5

Reno, Nev., Lightweight

1954

Apr. 27—Paul Felix, San Jose.....W 4
May 3—Loronzo Vasquez,
San Francisco .....L 4
June 29—Hank Lujon, Richmond.....W 6
July 16—Buddy Sanchez, Reno .....D 4
July 27—Art Ramponi, Richmond.....L 8
Aug. 24—Nunu Randle, Richmond..KO by 3
Oct. 6—Nunu Randle, Richmond..KO by 2

1955

Apr. 21—Freddy Bravo, Fresno.....W 8
May 6—Chico Arroyo, Fresno.....D 8
June 2—Dom Sacco, Oakland.....L 6
June 11—Pete Kawala, Las Vegas.....L 4
June 18—Paul Smith, Reno.....L 8
July 26—Chuck Fitzgerald, Richmond...W 4
Aug. 9—Chuck Fitzgerald, Richmond...W 4
Aug. 23—Rufino Ridella, Honolulu.....W 8
Dec. 6—Billy Beals, Richmond.....D 6

1956

Jan. 24—Manuel Baptista, Richmond....L 10
Jan. 26—Chico Arroyo, San Francisco..W 6
Feb. 21—Sammy LaCrosse, Sacramento..D 6
Mar. 6—Billy Walker, Richmond.....L 6
Mar. 12—Sammy LaCrosse, Stockton.....L 6
Mar. 15—Billy Walker, San Francisco....L 4
Mar. 20—Chico Arroyo, Oakland.....L 6
Apr. 2—Billy Walker, Stockton.....D 4
May 29—Don Chester, Stockton.....KO by 3
May 8—Bob Miller, Stockton.....L 6

HOWARD LEE 0-9-2

Milwaukee, Wis., Middleweight

1954

July 13—Joe Anderson, Milwaukee..KO by 1
Dec. 2—Marty Feldman,
Milwaukee .....KO by 3

1953

Mar. 17—Marty Feldman, St. Louis .....L 4
Apr. 19—Joe Pryor, Chicago .....D 4
Sept. 26—Terry Rindal,
New Richmond .....KO by 5
Oct. 21—Terry Rindal, Minneapolis .....L 6
Dec. 17—Joe Schmolze, St. Paul .....L 6

1956

Jan. 23—Abe Cruz, Ft. Wayne.....L 6
June 22—Benny Mason, Winnipeg.....D 6
July 12—Dalfus Brown, Louisville..KO by 8
Nov. 22—Al Sparks, Winnipeg, ...KO by 7

PATRICK LEE 0-1

Hilo, Hawaii, Featherweight

1955

June 25—Josiah Lii, Hilo.....KO by 1
July 5—Charles Ishimini,
Honolulu .....KO by 2
July 19—Rufino Ridella, Honolulu..KO by 1
Sept. 20—Dala Canales, Honolulu...KO by 1
Dec. 13—Willie Avjlla, Honolulu .....L 4

1956

Sept. 11—Larry Marino, Honolulu.....L 4

PAUL LEE 5-1-1

Hartford, Conn., Featherweight

1956

Jan. 31—Nick Devanno, Holyoke.....W 4
Feb. 28—Leo Oddo, Hartford.....KO 4
May 8—Vinnie Riccio, Holyoke.....W 4
May 19—Mike Perez, New Haven.....W 4
June 19—Johnny Juliano, Hartford.....D 6
July 24—Mike Perez, Ansonia.....W 6
Dec. 17—Prince Johnson, Boston .....L 4

ROBERT E. LEE 13-5-1

Houston, Texas, Welterweight

1955

Oct. 20—Irvin Chaline, Houston .....L 4
Nov. 1—Byron Steele, Houston.....W 4
Nov. 8—Irvin Chaline, Houston .....W 4
Nov. 10—Tony Gonzales, Austin.....W 4
Nov. 22—Tony Gonzales, Huoston.....KO 1

1956

Jan. 17—Al Boudreaux, Houston.....KO 3
Feb. 7—Carl Foy, Houston.....W 4
Feb. 14—Don Glenn, Galveston.....W 4
Mar. 20—Bobby Jones, Houston.....KO 2
Mar. 27—Danny Cria, Beaumont.....KO 4
May 17—Grady Naylor, Houston.....W 4
May 19—Dave Gailes, Hollywood.....W 4
May 31—Eddie Gilbert, Hollywood.....D 4
June 18—Gilbert Hinojosa,
Corpus Christi .....L 6
June 21—Jerry Goldberg, Los Angeles...L 4
Aug. 4—Ed Asti, Hollywood.....KO by 2
Oct. 2—Johnny Hopkins, Houston.....L 4
Oct. 29—Don Glenn, Galveston .....W 6
Nov. 26—Gilberto Hinojosa, Galveston..W 6

TIMMY LEE 4-0

Los Angeles, Calif., Lightweight

1956

May 28—Collier Cox, Tucson.....KO 4
June 18—Bobby Ross, Tucson.....KO 3
June 19—Beacher Dodd, Phoenix.....W 4
July 23—Beacher Dodd, Tucson.....W 4

WILLIE LEE 2-1-1

San Antonio, Texas, Heavyweight

1956

Jan. 16—Johnny Hunt, Tyler.....KO 2
May 3—Ennis Cheatham, Dallas.....KO 1
July 26—Ennis Cheatham, Dallas.....D 4
Aug. 16—Ennis Cheatham, Dallas...KO by 2

WILLIE LEE 4-6

New Orleans, La., Light Heavyweight

1955

Nov. 21—Johnny Johnson, New Orleans..L 4
Dec. 12—L. J. Thomas, New Orleans.....L 4

1956

Jan. 16—Johnny Johnson, New Orleans..L 4
Mar. 19—Johnny Johnson, New Orleans..L 6
Apr. 30—L. J. Thomas, New Orleans...KO 2

Victor (Sonny) Leon

Mar. 29—Lee Chambers, Waco.....W 4
May 21—Al Carter, New Orleans.....W 4
Aug. 24—Edgar James, New Orleans.....W 4
Aug. 31—Al Carter, New Orleans.....L 4
Oct. 29—Al Carter, New Orleans.....L 4

ELI LEGGETT 12-3-3
Detroit, Mich., Lightweight

1954

June 15—Ray Trotter, Detroit.....W 4
June 29—Luke Wooten, Detroit.....KO 2
July 13—Frank O'Neal, Detroit.....W 5
Aug. 17—John Valentine, Detroit.....W 5
Aug. 24—Napoleon Lundy, Detroit.....W 4
Sept. 14—Stan Kursa, Detroit.....W 6
Dec. 9—Ralph Capone, Saginaw.....D 6
Dec. 21—Ron Stribling, Detroit.....W 8

1955

Jan. 11—Stan Kursa, Detroit.....W 6
Feb. 15—John Barnes, Detroit.....D 6
June 7—Kenny Lane, Detroit.....L 10
Sept. 13—Buddy Harris, Detroit.....W 4
Oct. 4—Dick Ramazetti, Detroit.....W 8
Oct. 28—Tommy Salem, Cleveland.....L 6

1956

Apr. 14—Doug Medley, Detroit.....W 8
May 3—Doug Medley, Louisville.....W 8
June 2—Don Mason, Detroit.....D 8
July 24—Chuck Taylor, Windsor.....KO by 8

SONNY LEMON 1-9-2
Calhoun, S. C., Welterweight

1956

Jan. 12—Steve Daye, Lake Worth.....L 4
Jan. 17—Steve Daye, Miami Beach.....L 4
Feb. 2—Al Farese, Lake Worth.....D 4
Feb. 14—Gomero Brennan, Miami Beach.L 4
Feb. 23—Gordon Van Loo, Miami.....L 4
Feb. 29—Joe Long, Miami.....W 4
Mar. 27—Howard Schwartz, Miami Beach L 4
Apr. 10—Howard Schwartz, Miami Beach D 4
May 9—Tony Celano, Miami Beach.....L 4
May 29—Gomero Brennan, Miami Beach.L 4
Aug. 28—Henry Brown, Miami Beach.....L 4
Sept. 19—Ricco Saunders, Miami.....L 4

VICTOR (SONNY) LEON 19-6-2
Venezuelan Featherweight

1952

Dec. —Luis Galvini, Caracas.....KO 10
Dec. 22—Jose Quesada, Caracas.....W 10

1953

Feb. 12—Colorado Kid, Maracaibo.....KO 6
Mar. 6—Juan Diaz, Caracas.....KO 4
Mar. 30—Luis Barreto, Maracaibo.....L 10
May 4—Luis Galvani, Caracas.....W 10
June 22—Baby Gonzales, Caracas.....W 10
Aug. 24—Ciro Morasen, Caracas.....L 10
Oct. 6—Ciro Morasen, Caracas.....W 10
Oct. 31—Puppy Garcia, Havana.....L 10

1954

July 1—Kid Anahuac, Caracas.....KO 10
Aug. 4—Santiago Martinez, Caracas.....W 10
Aug. 30—Eddie Crawford, Caracas.....KO 7
Sept. 17—Clyde Daniel, Caracas.....KO 1
Oct. 27—Luis Castillo, Caracas.....KO 7
Nov. 14—Perdo Tesis, Colon.....L 10

1955

Feb. 7—Alfred Richardson, Caracas.....KO 2
Feb. 12—Orlando Echevarria, Havana.....L 10
Mar. 7—Orlando Castillo, Caracas.....D 10
Mar. 21—Orlando Castillo, Caracas.....L 10
May 23—Benjamin Rodriguez, Caracas.KO 3
July 27—Rodolfo Francis, Maracaibo City.....L 10
Dec. 2—Ciro Morasen, Caracas.....W 10

1956

Mar. 7—Victor Quijano, Caracas.....W 10
May 7—Puppy Garcia, Caracas.....W 10
July 9—Jimmy Cooper, Caracas.....KO 8
Oct. 13—Kid Anahuac, Mexico City.....D 10
(Changed by Commission to win for Leon)

VICENTE LEONARDO 5-0
Mexican Lightweight

1956

May 19—Roberto Pena, Mexico City.....W 4
Aug. 11—Cecilio Diaz, Mexico City.....KO 3
Sept. 1—Chatito Gonzalez, Mexico City.W 4
Sept. 29—Bernabe Maza, Mexico City..KO 2
Dec. 22—Zorrito Ramirez, Mexico City..W 6

KID LEONCITO 4-4
Mexican Bantamweight

1955

June 29—Arnesto Castaneda, Mexico City.....W 10
Aug. 6—Chucho Tello, Mexico City.....L 10
Sept. 23—Kid Veracruz, Papantla.....KO 3
Dec. 3—Jose Luis Mora, Mexico City...L 10

1956

July 9—Rudy Coronado, Guadalajara.....KO by 1
Aug. 8—Mario Ruiz, Mexico City.....KO 8
Aug. 22—Memo Sanchez, Mexico City.....KO by 4
Nov. 28—Lucio Torres, Mexico City.....KO 6

CARLO (ROCKY) LEONE 7-3
Roxbury, Mass., Lightweight

1953

Oct. 10—Merrill Olmstead, Boston.....W 4
Nov. 23—Al Smith, Boston.....W 6
Nov. 30—Arthur Davis, Boston.....W 6

1954

Jan. 18—Merrill Olmstead, Boston.....W 6
Apr. 1—Rocky Sullivan, Boston.....W 6
May 23—Tommy Tibbs, Boston.....L 8
Aug. 12—Pat Kelley, Boston.....W 6

1955

Dec. 21—Teddy St. Jean, Holyoke.....L 6

1956

Oct. 17—Rocky Sullivan, Boston.....W 6
Nov. 12—Eddie Armstrong, Providence..L 6

BILLY LEPIDO 17-5-4
New York, N. Y., Welterweight
Born, December 15, 1931.

1952

Oct. 7—Tommy Aucello, New York..KO 1
Oct. 21—Artie Chorbak, New York.....W 4
Nov. 7—Bernie Lynn, New York.....W 4
Nov. 21—Larry Baker, New York City..W 4
Dec. 2—Danny Taylor, New York.....W 4

1953

Jan. 13—Bernie Lynn, White Plains.....W 6
Feb. 10—Eddie Oliver, White Plains.....W 8
Mar. 24—Richie Reed, White Plains.KO by 7
May 19—Tommy Dixon, Brooklyn.....W 6
June 5—Tommy Dixon, New York.....W 4
July 6—Tommy Dixon, Brooklyn.....W 6
July 29—Jay Anderson, New York.....D 6

1954

July 15—Joe Lissy, Brooklyn.....D 6

1955

May 2—Eddie Oliver, New York.....KO 3
May 16—Bobby Shell, Brooklyn.....W 6
July 20—Hardy Smallwood, New York...D 4
Oct. 17—Bertram Bailey, New York.....W 6
Dec. 10—Bertram Bailey, Paterson.....W 8
Dec. 23—Mel Collins, New York.....KO by 2

1956

Feb. 13—Joe Davis, New York.....L 4
Mar. 2—Wes Lowry, New York.....W 6
Mar. 30—George Chimenti, New York...L 6
May 12—Bernie Lynn, Paterson.....KO 5
June 1—Joe Baglio, New York.....L 6
July 23—Marino Pineiro, New York.....W 6
Sept. 7—Tony DiBiase, New York.....D 6

WARNELL (BOOM) LESTER 12-21
Bel Air, Md., Light Heavyweight
1954 National A. A. U. Light Heavyweight Champion

1954

Oct. 25—Claude Flager, Baltimore.....KO 2

Warnell, Lester

1955

Feb. 9—Isaac Dukes, Baltimore.....KO 2
Mar. 21—Jimmy Walls, Brooklyn.....W 4
Apr. 1—Johnny Yorke, Philadelphia....W 4
May 12—Jimmy Robinson, Philadelphia..D 6
May 24—Ray Tuck, Washington.....KO 4
July 20—Johnny Shields, New York....KO 2
Aug. 15—Roy Bullock, New York.....KO 3
Sept. 21—Waddell Hanna, New York.....W 4
Dec. 23—Julius Griffin, New York ....KO 3

1956

Jan. 17—Jim Persey, Miami Beach.KO by 8
May 10—Terry Moore, Baltimore.....KO 5
Aug. 21—Jim Persey, Miami Beach.....W 10
Nov. 16—Dave Bailey, New York .....W 8
Nov. 27—Bob Satterfield, Miami Beach .....KO by 10

JOE LEUDANSKI 6-8

Chicago, Ill., Middleweight

1953

Feb. 9—Boyd Higgins, Chicago .....L 4
Feb. 16—Nenos Solomon, Chicago ....KO 6
Mar. 30—Al Andrews, Chicago .....L 8
May 26—Ted Olla, Milwaukee .....L 8

1954

Apr. 2—Tommy Swan, Chicago.....W 4
June 23—Red Elby, Chicago.....W 6
Dec. 7—King Solomon, Chicago.....KO 7

1955

Jan. 19—Joe Shaw, Chicago.....W 6
Mar. 23—Lloyd Triplett, Chicago.....L 8
Sept. 28—Frank McGarry, Chicago..KO by 4
Nov. 22—Bobby Lane, Miami Beach.KO by 10

1956

Mar. 21—Penny Brown, St. Louis.....W 6
Mar. 28—Jackie King, Cleveland.....L 4
Apr. 20—Jackie King, Cleveland.....L 6

DeWITT LEWIS 9-5

Los Angeles, Calif., Middleweight

1955

Dec. 31—Connie Citizen, Hollywood .....KO by 2

1956

Feb. 11—Vince Davi, Hollywood.....W 4
July 26—Ernie Boykin, Los Angeles....W 4
Aug. 2—Ernie Boykin, Los Angeles....W 4
Aug. 25—Denny Crisp, Hollywood.....W 4
Sept. 20—Eddy Gilbert, Los Angeles.....W 4
Oct. 4—Don Farmer, Los Angeles.....L 4
Oct. 18—Ernie Boykin, Los Angeles.....L 4
Oct. 25—Ernie Boykin, Los Angeles ....W 4
Nov. 13—Don Farmer, Los Angeles ....W 4
Nov. 24—Denny Crisp, Hollywood .....W 4
Dec. 4—Connie Citizen, Hollywood ..KO 2
Dec. 13—Don Farmer, Los Angeles .....L 6
Dec. 22—Dargin McWorter, Hollywood...L 6

EARL (YO YO) LEWIS 7-11-3

(Earl Fitchett)

Seattle, Wash., Middleweight

1955

Feb. 21—Dick Bohnet, Butte.....W 4
Mar. 11—Richie Reed, Tacoma.....L 6
Mar. 22—Blackie Vanderveer, Seattle....D 4
May 10—Ray Martinez, Butte.....KO by 4
Apr. 13—Ray Martinez, Spokane.....L 4
Apr. 21—Leonard Clark, Vancouver.....L 6
May 3—Pete Aripa, Boise.....KO 3
May 30—Freddie Burris, Spokane.....W 4
June 7—Blackie Vanderveer, Seattle....W 4
July 1—Jackie Williams, Vancouver.....L 6
Sept. 15—Ron Milne, Missoula.....L 6
Oct. 25—Bill Miller, Seattle.....L 4
Nov. 10—Jim Stevens, Eureka.....W 4
Dec. 17—Buddy McDonald, Tacoma .....L 8

1956

Jan. 26—Bill Miller, Grays Harbor.....D 8
Feb. 2—Gerry Fraser, Vancouver.....KO 2
Feb. 9—Leonard Jones, Aberdeen.....KO 2
Mar. 22—Buddy McDonald, Vancouver .....KO by 3
July 5—Jimmy McCoy, Portland.....L 6
Aug. 24—Ernie Davis, Tacoma.....L 6
Sept. 4—Teddy Hall, Portland.....D 4

FRED LEWIS 6-2-2

Phoenix, Ariz., Light Heavyweight

1956

June 19—Gunner Gaffney, Phoenix.....KO 2
July 3—Nathan Ish, Phoenix.....NC 5
July 23—Joe Urrea, Tucson.....KO 3
Aug. 20—Joe Valle, Tucson.....KO 2
Sept. 24—Al Williams, Tucson.....KO by 3
Oct. 8—St. Louis Kennedy, Tucson ....L 4
Oct. 15—St. Louis Kennedy, Tucson ....D 4
Nov. 5—Hal Boyle, Tucson .....KO 2
Nov. 8—Junior Williams, Phoenix ....KO 2
Nov. 19—Nolan Levinson, Tucson .....KO 3

GENE LEWIS 11-4-1

Miami, Fla., Middleweight

1954

Apr. 9—George Knowles, West Palm Beach.....L 6
Apr 27—Grady Pierce, Miami Beach...KO 2
July 27—Bobby Hunter, Miami Beach..KO 3
Aug. 10—Cleveland Johnson, Miami Beach .....KO 2
Nov. 2—Georgie Knowles, Miami Beach.W 6
Dec. 7—George Chris, Miami Beach...KO 2

1955

Mar. 22—Al Neil, Miami Beach.....KO 3
Apr. 12—Bobby Lane, Miami Beach.....L 8
June 28—Johnny Noel, Miami Beach.....W 6
July 12—Jimmy Morris, Miami Beach....L 6
Sept. 13—Oscar Burton, Miami Beach....W 4
Nov. 1—Tommy Simonetti, Miami Bch...L 6
Nov. 29—Tommy Simonetti, Miami Bch..W 6

1956

Jan. 31—Tommy Simonetti, Miami Beach .....D 4
May 22—Bill Ferguson, Miami Beach...W 6
June 12—Tommy Simonetti, Miami Beach .....W 6

JOEY LEWIS 8-4

New Orleans, La., Lightweight

Born Sept. 1, 1937.

1955

July 8—Jimmy Wallace, New Orleans.KO 2
July 22—Lou Antonie, New Orleans...KO 3
Aug. 1—Ernest Delong, New Orleans..KO 3
Aug. 22—Ernest Delong, New Orleans..KO 4
Aug. 29—Johnny Powell, New Orleans.KO 3
Nov. 14—Johnny Powell, New Orleans..W 4

1956

Jan. 9—Eddie Cates, New Orleans.....L 6
Mar. 19—Dave Cheatum, New Orleans..W 6
Apr. 25—Eddie Cates, New Orleans .....KO by 7
Sept. 17—Tommy Hayes, New Orleans....L 4
Nov. 19—Dave Cheatum, New Orleans.KO 4
Dec. 10—Johnny Howard, New Orleans .....KO by 2

RAY LEWIS 0-4-1

Oakland, Calif., Lightweight

1954

Dec. 7—Leonard Gaines, Richmond.....L 6

1955

Mar. 1—Bobby Sanders, Richmond.....L 8
Aug. 23—Dave Johnson, Richmond.KO by 4
Sept. 29—George Sullivan, San Francisco .....KO by 3

1956

May 4—Eddie Schnoor, Boise.....D 6

WILLIE LEWIS 3-4-2

Sacramento, Calif., Middleweight

1956

Mar. 6—Benny Walker, Sacramento....D 6
Mar. 27—Al Jackson, Sacramento.....W 4
May 8—Bern Pollard, Sacramento....KO 1
June 28—Hank Casey, San Francisco.....L 4
July 3—Hank Casey, Stockton.....D 4
Aug. 28—Joe Gilmer, Sacramento.....L 6
Sept. 4—Dick Lane, Winnemucca..KO by 2
Oct. 30—Dave Wagoner, Sacramento...KO 1
Nov. 20—Johnny Heard, Richmond..KO by 4

Ludwig Lightburn

JUAN LEZAMA 2-2-1

Panama City, Panama, Bantamweight

1955

Sept. 15—Jesus Santamaria, Panama City L 4
Dec. 18—Arias Mendez, Panama City D 4

1956

Jan. 22—Enrique Pera, Panama City L 4
June 24—Lizares Torres, Panama City W 4
July 22—Jorge Rivas, Panama City KO 4

SHERMAN LIGGINS 0-5

Phoenix, Ariz., Lightweight

1956

Feb. 28—Frankie Salas, Phoenix L 10
Mar. 20—Clifton Williams, Phoenix L 4
Aug. 15—Collier Cox, Phoenix L 4
Nov. 19—Bob Terrance, Tucson KO by 5
Dec. 16—Ricardo Moreno, Neuvo Laredo KO by 2

LUDWIG LIGHTBURN 40-9

British Honduras Lightweight

1951

—Eckert Lewis, Belize KO 9
—Sunny Lord, Belize W 12
—Nappie Castillo, Belize KO 3
—Babalou Novello, Belize W 10
—Beto Carabajal, Belize KO 9
June 29—Manolo Aguilar, Belize W 10
—Charles Williams, Belize KO 3
—Herbert Miller, Belize W 6
—Zurdo Gonzales, Belize W 10

1952

Feb. 28—Cachorro Herrera, Mex. C. W 10
Mar. 3—Gaby Macias, Mexico City W 10
Apr. 5—Luis Castillo, Mexico City W 10
May 17—Gabriel Diaz, Mexico City W 10
June —Baby Ortiz, Mexico City L 10
July 1—Juan Leanos, Torreon L 10
Aug. 9—Baby Ortiz, Mexico City L 10

1953

Apr. 7—Honey Boy Williams, Miami Beach W 8
June 12—Ben Miloud, New York W 8
July 13—Damasco Collazo, Brooklyn W 6
Sept. 15—Doug Kirby, Santa Rosa KO 7
Oct. 14—Conrado Castanon, Juarez KO 5
Nov. 4—Hielero Ortiz, Juarez KO 7
Nov. 26—Baby Gonzales, Juarez W 10
Dec. 16—El Conscripto, Juarez KO 7
Dec. 28—Joey Fisher, South Gate KO 6

1954

Jan. 13—El Conscripto, Juarez KO 5
Feb. 10—Mario Trigo, Juarez W 10
Mar. 10—Freddy Herman, Juarez L 7
Apr. 21—Juan Padilla, Juarez W 10
May 21—Juan Padilla, Juarez W 10
June 25—Chuchu Ruiz, Juarez KO 2
Oct. 29—Georgie Justine, New York W 8
Dec. 10—George Berry, New York W 6

1955

Jan. 7—Al Hunter, New York KO 5
Feb. 11—Dennis Pat Brady, New York KO 6
May 9—Isaac Logart, New York L 10
June 13—Isaac Logart, New York L 10
Aug. 22—Juan Padilla, El Paso W 10
Sept. 12—Armando Muniz, El Paso W 10
Sept. 23—L. C. Morgan, Cleveland W 8
Oct. 24—Hoacine Khalfi, New York W 10
Dec. 16—Ralph Dupas, New York W 10

1956

Jan. 13—Joe Lopes, San Francisco W 10
Mar. 9—Hoacine Khalfi, New York W 10
Mar. 28—L. C. Morgan, Cleveland L 10
June 25—Jake Josato, New York W 10
July 13—Orlando Zulueta, New York L 10
Aug. 10—Orlando Zulueta, New York W 10
Sept. 19—Kenny Lane, Miami L 10

JOSIAH K. (JOE) LII 10-14-2

Honolulu, T. H., Lightweight

1953

Feb. 19—Earl McDonald, Vancouver L 4
Feb. 25—Blackie Vanderveer, Hoquiam W 4
Mar. 12—Len Kupchak, Vancouver KO by 3
Sept. —Rocky Kansas, Honolulu W 4
Oct. 6—Masa Goda, Honolulu D 4
Oct. 20—Rocky Kansas, Honolulu W 4
Nov. 2—Randolph Kim Seu, Honolulu L 6

1954

Feb. 2—Rocky Kansas, Honolulu KO by 3
Mar. 8—Julian Velasco, Honolulu L 4
July 13—William Rosa, Honolulu KO 4
July 26—Linford Chung, Honolulu W 4
Aug. 9—Mel Freitas, Honolulu L 4
Aug. 16—Mel Freitas, Honolulu KO by 4
Sept. 7—Francis Baracao, Honolulu KO by 3

1955

Apr. 5—Dee Cosmo, Honolulu L 4
Apr. 14—Bobby Acusta, Honolulu L 4
June 25—Patrick Lee, Hilo KO 1
July 12—Jimmy Burns, Honolulu L 4
Aug. 2—Masaji Tonami, Honolulu W 6
Sept. 13—Mike Innes, Honolulu L 4
Sept. 20—Mike Innes, Honolulu L 4

1956

Feb. 7—Mike Ines, Honolulu D 4
Mar. 6—Felix Aciro, Honolulu W 4
Mar. 20—Felix Aciro, Honolulu W 4
Apr. 24—William Avilla, Honolulu KO 2
May 1—Mike Ines, Honolulu L 4

BABY LINARES 26-7-2

Cuban Middleweight

Born, August 22, 1935, Placetas, Las Villas.

1951

July 14—Salvador Perez, Santa Clara KO 3

1952

May 17—Alberto Perez, Sagua L 6
July 19—Juan Thompson, Remedios W 4
Sept. 5—Ruben Reyes, Sagua KO 3
Sept. 13—Juan Estrada, Placetas KO 1
Sept. 27—Mario Borges, Placetas KO 5
Oct. 18—Virgilio Perez, Placetas KO 1
Nov. 8—Alberto Perez, Sagua KO 3

1953

Feb. 27—Alberto Machin, Sagua KO 3
Mar. 7—Tomas Vizcaino, Santa Clara D 6
Mar. 21—Orlando Suarez, Ciego de Avila KO 1
May 29—Marcelo Sangermos, Sagua KO 3
July 11—Martin Rodriguez, Camaguey L 8
Nov. 29—Pablo Barrios, Havana KO by 4

1954

Apr. 30—Leo Villafañas, Placetas D 6
May 14—David Oviedo, Placetas KO 3
July 16—Rufino Sardiñas, Placetas W 10
Aug. 20—Leo Villafañas, Placetas KO 6
Sept. 17—Luis Restoy, Placetas W 8
Nov. 11—Tony Armenteros, Santa Clara KO by 7
Dec. 30—Baby Martinez, Santa Clara KO 3

1955

Jan. 13—Rufino Sardiñas, Santa Clara L 10
Feb. 10—Jesus Garcia, Santa Clara W 10
Mar. 31—Eladio Vives, Santa Clara W 10
Apr. 28—Lesmes Echevarria, Santa Clara W 10
June 24—Calvin Scott, Santa Clara KO 4
July 6—Jorge Chapman, Placetas KO 7
July 28—Angel Cutiño, Santa Clara KO 6
Aug. 31—Gustavo Acosta, Santa Clara W 10
Oct. 8—Jimmy Beecham, Havana KO by 8
Dec. 10—Tony Armenteros, Havana KO 8

1956

Jan. 20—Kid Fichique, Santa Clara L 10
June 6—Kid Charolito, Santa Clara W 12 (Cuban Middleweight Champion)
July 20—Gustavo Acosta, Havana KO 4
Sept. 8—Mel Collins, Havana W 10

AMOS (SUGAR) LINCOLN 19-1-3

Portland, Ore., Heavyweight

1954

Oct. 5—Duke Saledong, Seattle W 4
Oct. 21—Bobby Jackson, Portland KO 1
Oct. 22—Junior Washington, Boise D 6
Nov. 26—George Tavares, Boise KO 6
Dec. 10—Gene Brixon, Spokane W 8

Amos Lincoln - Charley (Sonny) Liston

1955

Jan. 11—Duke Sabedong, Seattle.....W 8
Jan. 14—Bill Lanza, Boise.....L 8
Jan. 26—Ernie Smith, Spokane.....KO 2
Feb. 23—Bill Parker, Spokane.....KO 6
Mar. 8—Bill Little, Seattle.....KO 1
Mar. 25—Bill Brixon, Spokane.....D 8
(Commission ruled draw after bout when it was discovered that the fighters wore different weight gloves. Originally Lincoln had won the decision.)
May 3—Wally Cox, Portland.....KO 4
June 4—Gus Bruno, Spokane.....KO 1
Nov. 24—Duke Sabedong, Vancouver.....W 8
Dec. 1—Frank Buford, Spokane.....KO 5

1956

Feb. 14—George Tavares, Portland.....KO 1
Feb. 28—Roger Rischer, Portland.....D 8
May 3—Howard King, Portland.....W 10
July 13—Frank Williams, Tacoma.....W 6
Aug. 16—Georgie Woods, Portland.....KO 4
Aug. 24—Babe Hunt, Tacoma.....KO 6
Sept. 4—Charley Que, Portland.....W 6
Oct. 24—Barrie Jackson, Portland.....KO 2

CARLTON LINCOLN 8-4

Portland, Ore., Light Heavyweight

1955

June 25—Oscar Gould, Spokane.....W 4
Aug. 8—Curtis Knox, Seattle.....W 4
Aug. 19—Dean Abney, Salem.....W 10
Sept. 15—Sonny Hett, Missoula.....L 4
Sept. 17—Richie Lopez, Tacoma.....W 6
Dec. 1—Ron Milne, Spokane.....W 4

1956

Feb. 14—Roque Maravilla, Portland.....L 4
Mar. 15—Roque Maravilla, Boise.....KO 3
Apr. 17—Sonny Hett, Portland.....KO by 4
July 5—Freddie Miller, Portland.....W 4
July 30—Bill Lanza, Portland.....KO 3
Aug. 24—Lou Joseph, Tacoma.....L 6

ABE LINNER (LINNEAR) 5-2

Chicago, Ill., Middleweight

1956

Apr. 20—Charley McCready, Cleveland.....L 4
May 16—Joe Henderson, Chicago.....KO 1
June 6—Joe Pryor, Chicago.....W 4
July 18—Premus Williams, Chicago.....W 4
July 26—Jim Hopkins, Milwaukee.....W 4
Aug. 29—Allan Mixon, Chicago.....KO 1
Nov. 7—Rudy Ellis, Chicago.....L 6

JOE LISSY 0-5-2

New York, N. Y., Welterweight
(For Previous Record, 1953-1954, see 1955 Edition, Page 548. Inactive 1955.)

1956

Feb. 13—Otis Woodard, New York.....D 4
Feb. 23—Tony DiBiase, New York.....L 6
Mar. 5—Carl Thompson, New York.....D 4
Mar. 15—Manny Davis, New York.....L 4
June 18—Tony DiBiase, New York.....L 6
Oct. 13—Stefan Redl, Paterson.....KO by 1
Nov. 19—Eddie Thompson, N. Y.....KO by 5

JOHNNY LISSY 13-6-2

Middlesex, N. J., Welterweight

1952

Apr. 29—Joe Pierre, Newark.....W 4
May 12—Haywood Thompson, Bklyn.....KO 3
May 19—Johnny Tirado, Bklyn.....W 4
June 16—Charlie Bloss, Bklyn.....W 4
June 23—Louis Ortiz Escuter, Brooklyn KO 4
July 14—Irving Wallach, Bklyn.....W 6
Aug. 11—Jay Anderson, Bklyn.....L 6

1953

(Inactive)

1954

Dec. 20—Norman Wright, New York.....W 4

1955

Jan. 10—Henny Winchman, New York.....D 4
Feb. 21—Carlin Scott, New York.....W 4
Mar. 21—Ralph Giardano, New York.....W 6
Apr. 11—Eddie Oliver, New York.....L 6
July 18—Lem Miller, New York.....W 4
Oct. 10—Johnny Busso, New York.....L 6
Oct. 25—Larry Crawley, Trenton.....D 8

1956

Feb. 13—George Chimenti, New York.....KO 4
Feb. 27—Joe Baglio, New York.....L 6
Mar. 16—Tony DiBiase, New York.....L 6
Oct. 22—Benny Washington, New York.....W 6
Nov. 5—Henny Winchman, New York.....W 6
Nov. 26—Roger Harvey, New York.....D 6
Dec. 8—Stefan Redl, Paterson.....L 8

CHARLEY (SONNY) LISTON 14-1

St. Louis, Mo., Heavyweight

1953

Sept. 2—Don Smith, St. Louis.....KO 1
Sept. 17—Ponce DeLeon, St. Louis.....W 4
Nov. 21—Benny Thomas, St. Louis.....W 6

1954

Jan. 25—Martin Lee, St. Louis.....KO 6
Mar. 31—Stan Howlett, St. Louis.....W 6
June 29—John Summerlin, Detroit.....W 8
Aug. 10—John Summerlin, Detroit.....W 8
Sept. 7—Marty Marshall, Detroit.....L 8

1955

Mar. 1—Neil Welch, St. Louis.....W 8
Apr. 21—Marty Marshall, St. Louis.....KO 6
May 5—Emil Brtko, Pittsburgh.....KO 5
May 25—Calvin Butler, St. Louis.....KO 2
Sept. 13—Johnny Gray, Indianapolis.....KO 6
Dec. 13—Larry Watson, East St. Louis.....KO 4

1956

Mar. 6—Marty Marshall, Pittsburgh.....W 10

CHICK LIVINGSTON 1-5-2

Winnipeg, Canada, Middleweight

1955

May 19—Dick Newell, St. Paul.....W 4
June 9—Terry Rindel, Superior.....KO by 2

1956

Jan. 10—Don Weller, St. Paul.....D 5
Feb. 11—Don Weller, St. Paul.....D 5
Mar. 22—Jim Hegerle, Minneapolis.....KO by 1
May 15—Ralph Alvarez, Winnipeg.....L 6
Sept. 20—Don Weller, St. Paul.....L 6
Nov. 22—Paul Bailey, Winnipeg.....L 4

WALT (WALLY) LIVINGSTON 9-1

(Kid Chocolate)
Trenton, N. J., Bantamweight

1955

Oct. 11—Willie Snead, Trenton.....KO 4
Nov. 1—Manny Rodriquez, Trenton.....KO 1
Nov. 22—Willie Snead, Trenton.....W 4

1956

Feb. 16—Tommy Curtis, Philadelphia.....W 4
June 22—Prince Johnson, New York.....W 4
July 19—Tom Ebert, Philadelphia.....W 4
Aug. 3—Prince Johnson, New York.....KO 4
Sept. 13—Spencer Edwards, Philadelphia.....KO 2
Oct. 4—Clifton Bradley, Philadelphia.....W 8
Oct. 25—Eddie Freeman, Philadelphia.....L 8

HUMBERTO DIAZ LLERANDI 8-10-2

Cuban Bantamweight

1950

June 17—Orlando Rodriguez, Havana.....KO by 3
Aug. 5—Carlos Frias, Havana.....KO 2
Aug. 26—Roberto Quesada, Camaguey.....W 4
Sept. 9—Jose Ochoa, Camaguey.....W 4
Sept. 30—Oswaldo Diago, Havana.....KO 2
Oct. 22—Roberto Quesada, Camaguey.....W 6

1951

Jan. 23—Armando Diaz, Havana.....D 6
Mar. 24—Armando Diaz, Havana.....L 4
Apr. 7—Carlos Volazquez, Camaguey.....KO 5
Aug. 11—Leo Silegas, Camaguey.....D 6
Sept. 8—Leo Silegas, Camaguey.....L 8
Oct. 27—Sergio Penalver, Havana.....KO by 5

Isaac Logart

1952

May 17—Enrique Fernandez, Havana----W 6
July 5—Orlando Rodriquez, Havana----L 6
July 22—Orlando Castilo, Havana-------L 6

1953

(Inactive)

1954

Dec. 11—Pedro Gonzales, Havana-----KO 4

1955

Jan. 6—Amado Mir, Santa Clara-------L 10
Mar. 5—Orlando Reyes, Havana---KO by 4
Sept. 7—Miguel Lazu, Havana----------L 8

1956

Apr. 7—Manuel Mosquera, Havana------L 8
Oct. 6—Miguel Lazu, Havana ----------L 8

TERRY LLOYD 5-1

Kansas City, Kan., Lightweight

1956

Feb. 21—Al Berry, Kansas City--------KO 1
Mar. 20—Freeman Morris, Kansas City-KO 3
Apr. 10—Jimmy Britt, Kansas City-----W 4
Apr. 26—Nick Torres, Minneapolis------W 4
May 10—Plummer Willis, St. Paul--KO by 3
Dec. 18—Marvin Smith, Kansas City---KO 4

GUY LoCONTE 3-1-1

Malden, Mass., Welterweight

1956

Aug. 7—Joe Walker, Boston----------KO 4
Aug. 28—Skippy Rogers, Boston-------KO 1
Sept. 20—Joe Walker, Worcester--------KO 4
Oct. 13—Robert Ross, Boston ----------D 4
Oct. 25—Robert Ross, Boston ----------L 4

ISAAC LOGART

Cuban Welterweight

Born, April 11, 1933, Camaguey. 48-6-5

1949

Nov. 12—Ramon Varona, Camaguey----KO 3

1950

Jan. 28—Rufino Sardinas, Chaparra---KO 6
Feb. 23—Angel Fernandez, Dolicias----KO 9
Mar. 11—Baby Gavilan, Dolicias--------D 10
Apr. 29—Eduardo Escalona, Puerto Padre ----------W 10
May 19—Baby Gavilan, Dolicias---------L 10
June 10—William Hunter, Puerto Padre-W 10
June 16—Rufino Sardinas, Dolicias------D 10
Aug. 5—Floro Hita, Camaguey---------W 8
Aug. 19—Tony Alvarez, Camaguey-----KO 4
Sept. 23—Baby Cuna, Camaguey--------W 10

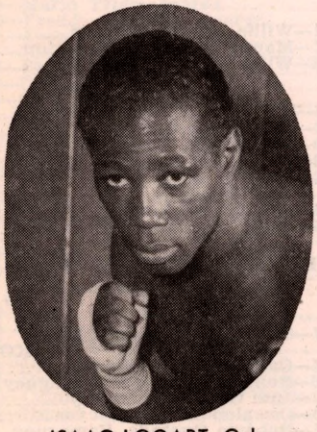

ISAAC LOGART, Cuba

1951

Feb. 10—Jose M. Dixon, Puerto Padre--W 10
Apr. 21—Julio Macco, Camaguey-------W 8
June 16—Gorman Viciedo, Havana------D 6
July 28—Rufino Sardinas, Camaguey---KO 6
Aug. 11—Baby Gavilan, Camaguey------W 10
Sept. 1—Ray Caballero, Camaguey----KO 6
Oct. 13—Basilio Garcia, Camaguey-----W 10
Nov. 17—Gustavo Ramos, Camaguey----W 10
Dec. 15—Lesmes Echevarria, Camaguey-W 10

1952

Jan. 26—Ray Caballero, Camaguey----KO 6
May 31—Esmerido Salazar, Havana----KO 2
Aug. 23—Esmerido Salazar, Havana---KO 10
Sept. 20—Gaby Macias, Havana --------KO 1
Oct. 5—Rafael Lastre, Havana---KO by 8 (Cuban lightweight title)
Nov. 29—Basilio Garcia, Camaguey-------D 10

1953

Mar. 15—Herman Gonzales, Havana----KO 4
Apr. 4—Garbriel Diaz, Havana -------KO 9
May 30—Basilio Garcia, Havana --------D 10
June 20—J. J. Ruiz, Havana ----------KO 6
Oct. 10—Miguel Mendivil, Havana-----W 12
Nov. 21—Babe Vazquez, Havana---------W 10
Dec. 19—Alberto Perez, Oriente --------L 10

1954

Jan. 27—Kid Chocolate, Miami----------W 6
Feb. 2—Jimmy Collins, Miami Beach--KO 6
Feb. 23—Jimmy Ford, Miami Beach------W 8
Mar. 16—Honey Boy Williams, Miami Beach ----------KO 4
Mar. 24—Joe Brown, Miami Beach -------L 10
July 24—Rolando Rodriquez, Havana---KO 8
Sept. 27—Walter Haines, New York-------W 6
Oct. 18—Sonny Bunn, New York --------W 8
Dec. 9—Calvin Davis, New York-------KO 2

1955

Feb. 4—Jimmy Hackney, New York----W 8
Mar. 2—Rocky Casillo, Miami---------KO 6
May 9—Ludwig Lightburn, New York--W 10
June 13—Ludwig Lightburn, New York--W 10
Aug. 8—Virgil Akins, New York--------L 10
Sept. 12—Al Wilson, New York----------W 10
Oct. 21—Gil Turner, New York---------W 10
Dec. 2—Virgil Akins, New York--------W 10

1956

Feb. 10—Ramon Fuentes, New York-----W 10
Mar. 16—Gaspar Ortega, New York-----W 10
Apr. 17—El Conscripto, Houston--------W 10
Apr. 27—Joe Miceli, Syracuse----------W 10
July 10—Wilbur Wilson, Boston---------W 10
July 25—Jed Black, Chicago----------W 10
Oct. 17—Gaspar Ortega, Boston---------L 10
Nov. 7—Duke Harris, Chicago --------KO 7

DISTINO LOIS 5-2

New York, N. Y., Middleweight

1955

July 14—Mike Campbell, New York---KO 2
Aug. 1—Tommy Lawless, New York--KO 1
Aug. 25—Joe Savato, New York----------W 6
Oct. 2—Genorace Armstrong, N. Y. C.--L 4
Nov. 28—Robert Williams, New York--KO 1
Dec. 19—Johnny Pruitt, New York -----W 4

1956

Aug. 28—Otis Woodard, Saratoga Springs ----------L 6

JOHNNY LOMBARDO 35-13-2

(Ralph Gonzales)

Mt. Carmel, Pa., Middleweight

Born, May 19, 1929.

1949

Nov. —Paul Gornick, Lakewood-------W 4
Dec. —Ray Kurbulis, Lakewood------KO 1

1950

Jan. 17—Jim Russ, Lakewood----------W 4
Feb. 16—Paul Gornick, Mt. Carmel------W 4
Mar. 16—Jack Simon, Mt. Carmel--------W 4
Apr. 20—Ted Queens, Mt. Carmel--------W 4
May 3—Billy Summer, Lakewood------W 4
May 18—Willie Davis, Mt. Carmel------W 4
June 16—Bob Bailey, Mt. Carmel------KO 1
July 20—Bob Peck, Mt. Carmel--------KO 3
Aug. 1—Bob Graham, Lakewood------KO 2
Aug. 17—Harry Tompkins, Mt. Carmel---W 6
Sept. 21—Al Capers, Mt. Carmel----------L 6
Dec. 18—Jimmy Dodge, Lancaster------KO 2

1951

Jan. 18—Al Capers, Mt. Carmel ---------W 8
Feb. 21—Manouk Markarian, New York KO 1
Mar. 1—Bobby Ceasar, Mt. Carmel ----KO 5

Johnny Lombardo - Joey Lopes

Mar. 13—Armando Amanini, New York KO 3
Apr. 10—Jose Diaz, New York W 8
Apr. 19—Jimmy Milligan, Mt. Carmel W 8
May 17—Jimmy Champagne, Mt. Camel W 8
June 19—Vic Cardell, Brooklyn L 8
July 18—Tommy Bazzano, Brooklyn L 8
Aug. 30—Jimmy Champagne, Mt. Carmel KO 1
Nov. 15—Al Heath, Mt. Carmel KO 6
Nov. 30—Allie Gronik, New York D 6

1952

May 19—Bruce Ubaldo, Mt. Carmel KO 7
June 26—Harry Deputy, Mt. Carmel KO 5
July 14—Johnny Cerky, Brooklyn W 8
July 31—Art Kirby, Pottsville KO 3
Aug. 19—Whitman Burgess, Pottsville W 8
Sept. 1—Rocky Castellani, Brooklyn L 10
Sept. 12—Sammy Giuliani, New York KO by 4
Nov. 3—Johnny LaSane, Mt. Carmel KO 4

1953

Apr. 14—Whitman Burgess, Mt. Carmel W 8
May 11—Gil Turner, Brooklyn KO by 7
July 7—Johnny Bernardo, Philadelphia L 8
July 23—Gil Turner, Hershey L 8
Sept. 12—Rocky Castellani, Chicago L 10
Oct. 15—Bobby Rosado, Mt. Carmel W 8

1954

Jan. 27—Bobby Dykes, Miami L 10
Feb. 18—Rudy Watkins, Mt. Carmel W 8
Mar. 13—Joe Miceli, Cincinnati L 10
Aug. 4—Johnny Saxton, Mt. Carmel D 10
Aug. 30—Chris Christensen, Brooklyn L 10
Dec. 16—Mel Parker, Mt. Carmel KO 4

1955

Mar. 29—Ray Robinson, Cincinnati L 10
Apr. 21—Phil Kim, St. Louis KO 8

1956

June 21—Hal Felder, Philadelphia KO 6

JOSE LOMELI 1-2

Mexican Bantamweight

1956

Apr. 7—Marcial Galicia, Mexico City KO by 4
May 2—Jose Gutierrez, Mexico City L 4
June 20—Ramon Ramirez, Mexico City W 4

BILLY LONDON 1-3

Detroit, Mich., Middleweight

1955

Dec. 6—Johnny Neal, Milwaukee L 6
Dec. 15—Joe Gray, Saginaw L 8

1956

Apr. 14—Art Glass, Detroit L 6
June 23—Leffie Walker, Windsor W 6

JOE LONG 1-5

Miami, Fla., Lightweight

1955

Nov. 22—Curley Stewart, Miami Beach KO 3
Nov. 29—Tony Gullato, Miami Beach L 4
Dec. 20—Tony Gullato, Miami Beach L 4

1956

Jan. 17—Al Barraza, Miami Beach L 4
Jan. 19—Al Barraza, Lake Worth L 4
Feb. 29—Sonny Lemon, Miami L 4

TONY LONGO 32-20-7

Washington, D. C., Featherweight

1945

Sept. 3—Jim Cotton, Baltimore KO 2
Sept. 24—Rufus Hadley, Baltimore KO 2
Oct. 8—Frankie Adams, Baltimore W 4
Nov. 5—Reggie Johnson, Baltimore KO 2
Dec. 17—Kid Grant, Baltimore D 4

1946

Jan. 7—Tony Soco, Baltimore L 4
Apr. 8—Johnny Castor, Baltimore KO 2
Apr. 22—Jimmy Reed, Baltimore W 4
May 14—Joe Coster, Baltimore W 4
Aug. 12—Johnny Caster, Baltimore W 4
June 24—Joe Camarata, Baltimore D 4
Aug. 26—Johnny Caster, Baltimore W 4
Nov. 11—Johnny Caster, Baltimore D 4
Nov. 18—Joe Camarata, Baltimore D 4

1947

Jan. 20—Spider Hatcher, Baltimore KO 2
June 2—Ronnie Gray, Baltimore KO 3
June 9—Billy Cofield, Baltimore W 4
June 23—Maurice Nelson, Baltimore W 5
July 7—Maurice Nelson, Baltimore W 5
Aug. 11—Billy Cofield, Baltimore KO 2
Sept. 8—Maurice Nelson, Baltimore L 6
Oct. 27—Vernon Brown, Baltimore W 6
Nov. 17—Salty Parker, Baltimore L 4

1948

Jan. 5—Salty Parker, Baltimore W 6
Mar. 8—Billy Wicks, Baltimore W 6
Apr. 5—Billy Banks, Baltimore KO 3
Apr. 19—Jimmy Allen, Baltimore KO 2
May 3—Lucky Johnson, Baltimore W 6
May 24—Walter Hahn, Baltimore KO 4
June 7—Henry Young, Baltimore W 6
July 12—Jimmy Brown, Baltimore W 6
Oct. 28—Davey Allen, New York L 8
Nov. 15—Johnny Wolgast, N. Y. C. L 8
Dec. 6—Billy Cofield, Baltimore D 6
Dec. 20—Jimmy Cooper, Wash., D. C. KO by 5

1949

Jan. 28—Billy Banks, Atlantic City W 6
Mar. 7—Jimmy Cooper, Baltimore L 8
June 23—Ozzie Williams, St. Louis D 6
July 21—Joey Scarlota, New York D 6
July 25—George LaFalgio, Br'klyn KO by 2
Aug. 25—Jimmy Shields, Atlantic City KO 4
Oct. 15—Tomas Beato, Brooklyn L 6
Oct. 25—Primo Arellano, New York W 6
Nov. 22—Johnny Breeze, New York W 10
Dec. 20—Bill Bossio, New York L 8

1950

Mar. 13—Tom Collins, New Haven L 8
Apr. 8—Ray Famechon, Waterbury L 8
May 13—Luis Galvani, Havana KO by 10
Dec. 5—Tito Valles, New York L 8

1951

Jan. 16—Glen Flanagan, Chicago L 10

1952

(Inactive)

1953

June 2—Bobby Wright, Washington KO 1
July 11—Puppy Garcia, Havana L 10
Aug. 22—Kid Anahuac, Havana L 10
Oct. 7—Billy Francis, Baltimore KO 4
Nov. 12—Jimmy Cooper, Baltimore KO 8
Dec. 15—Willie Pep, Miami Beach L 10

1954

May 5—Bay Belmont, Baltimore KO 2
Oct. 12—Gene Smith, Washington L 10

1955

Jan. 18—Bobby Courchesne, Holyoke L 10

1956

Mar. 29—Clifton Bradley, Philadelphia L 8
Apr. 30—Jimmy Calcutt, Petersburg L 10

JOE LOPES 38-12-2

Sacramento, Cal., Lightweight

Born, Cape Verde, Portugal, 1928.

1949

Jan. 25—Bert Joy, Sacramento KO 2
Mar. 1—Oscar Price, Sacramento W 4
Mar. 22—Manny Perez, Sacramento KO 1
May 17—Aaron Joshua, Sacramento W 6
June 7—Baby Leroy, Sacramento L 6
June 30—Baby Leroy, Sacramento W 6
July 19—Bobby Why, San Jose W 8
Aug. 18—Art Edmundson, Sacramento D 8
Oct. 25—Bobby Why, San Jose KO 9
Nov. 1—Sammy Galvan, Sacramento KO 3

1950

Jan. 4—L. D. Brown, Sacramento W 10
Feb. 21—Archie Whitewater, Sacramento W 10
Aug. 23—Eddie Johnson, Oakland W 6
Sept. 22—Eddie Johnson, San Francisco W 6
Oct. 17—Rudy Cruz, San Jose W 10
Oct. 27—Mario Trigo, Hollywood KO by 7

1951

Jan. 24—Felix Coleman, Oakland KO 6
Feb. 13—Freddie Herman, Los Angeles KO by 6
Mar. 6—Baby Leroy, Sacramento W 10
Mar. 22—Augustine Vega, Sacramento KO 5

Joey Lopes

Apr. 11—Augustine Vega, Oakland.....KO 8
May 8—Archie Whitewater, Sacramento.....W 10
May 22—Henry Davis, Honolulu.....L 10
June 26—Henry Davis, Honolulu.....L 10
Aug. 31—Charley Riley, Hollywood.....W 10
Oct. 2—James Perry, Honolulu.....W 10
Nov. 15—Chu Chu Jiminez, Sacramento..D 10
Dec. 11—Chu Chu Jiminez, Sacramento..W 10

1952

Jan. 29—Freddy Herman, Sacramento..W 10

1953

(In U. S. Army)

1954

Feb. 16—Bobby Woods, Sacramento..KO by 6
Aug. 31—George Berry, Sacamento.....W 10
Nov. 16—Tommy Manaois, Sacramento..KO 6
Nov. 29—Lulu Perez, New York.....W 10

1955

Jan. 11—Morris Leviege, Sacramento..KO 5
Jan. 25—Johnny McCray, Sacramento..W 10
Feb. 12—Henry Davis, Oakland.....W 10
Feb. 22—Percy Bassett, Sacramento...KO 3
Mar. 18—Carmelo Costa, New York.....L 10
May 24—Sandy Saddler, Sacramento....W 10
July 12—Dave Gallardo, Sacramento..KO 6
Aug. 9—Bobby Woods, Sacramento.....W 10
Sept. 16—Frankie Ryff, Detroit.....L 10
Nov. 11—Carmelo Costa, New York.....L 10

1956

Jan. 13—Ludwig Lightburn, San Francisco.....L 10
Feb. 21—Jorge Macias, Sacramento.....W 10
Mar. 6—Reuben Smith, Sacramento...KO 6
Apr. 3—Henry Davis, Sacramento.....KO 9
May 8—Don Jordan, Sacramento.....W 12
July 6—Paolo Rosi, New York.....L 10
Aug. 28—Kid Centella, Sacramento....KO 7
Oct. 9—Teddy Davis, Sacramento.....W 10
Oct. 30—Leo Alonzo, Sacramento.....L 10

AL (CANDY) LOPEZ 14-3-1

Hollywood, Calif., Featherweight

1953

Apr. 20—Tony Messa, Los Angeles.....W 4
June 8—Joe Garcia, South Gate.....KO 2
June 22—Bobby Leal, South Gate.....KO 1
Aug. 22—Vic Ponce, Hollywood.....KO by 1
Oct. 24—Tony Silva, Hollywood.....W 4
Nov. 21—Artie Hester, Hollywood.....D 6
Dec. 26—Art Hester, Hollywood.....KO 5

1954

Jan. 23—Mickey McGuire, Hollywood..KO 4
Feb. 27—Manuel Ramirez, Hollywood...KO 4
Mar. 29—Fugie Rodriquez, Hollywood...W 6
June 5—Gil Velarde, Hollywood.....L 6
July 24—Kildo Martinez, Hollywood.....W 6
Oct. 9—Collier Cox, Hollywood.....KO 4
Nov. 6—Walter Caldwell, Hollywood...KO 4

1955

Mar. 12—Lorenzo Vasquez, Hollywood KO by 6

1956

Feb. 4—Billy Walker, Hollywood.....W 6
Mar. 27—Benny Coca, Hollywood.....KO 1
June 2—Jess Resendez, Hollywood.....W 6

ARMANDO LOPEZ

Havana, Cuba, lightweight

Born, April 1, 1930 37-13-6

1947

Aug. 9—Roberto Tolon, Havana.....W 4
Oct. 18—Miguel Diaz, Pinar del Rio....D 6

1948

Jan. 24—Carlos Valdes, Havana.....W 4
Feb. 4—Carlos Valdes, Havana.....W 6
Mar. 12—Enrique Ibanez, Havana.....W 4
July 21—Orlando Echeverria, Havana...D 4
Aug. 14—Orlando Echeverria, Havana...W 4
Oct. 3—Generoso Garcia, Havana.....W 6
Nov. 21—Carlos Sanchez, Havana.....D 6
Dec. 11—Carlos Valdes, Havana.....W 4

1949

May 14—Orlando Echeverria, Havana...W 4
June 18—Carlos Valdes, Havana.....KO 2
July 2—Eduardo Menendez, Havana....W 4
Aug. 13—Beniamino Serpi, Havana.....W 6
Oct. 8—Mario Rivero, Havana.....D 6
Oct. 22—Ursulino Gonzalez, Pin. del Rio W. 6

1950

May 13—Arquimides Yirac, Havana.....W 6
June 17—Hermes Torres, Havana.....KO 2
July 1—Armando Labarrere, Havana..W 8
Aug. 26—Acorazado Martinez, Camaguey..L 8
Nov. 11—Mario Rivero, Havana.....KO 2

1951

Jan. 23—Manuel Perdomo, Havana.....W 10
Mar. 10—Eligio Alvarez, Havana.....KO 6
Apr. 14—Luis Castillo, Havana.....KO 2
May 16—Lorenzo Cabrera, Havana.....L 8
June 2—Ramiro Herrera, Havana.....KO 4
July 7—Manuel Perdomo, Havana.....D 8
Aug. 11—Arquimedes Yirac, Camaguey KO 5
Sept. 15—Manuel Perdomo, Havana.....L 10
Oct. 27—Emilio Figueroa, Havana.....L 8

1952

Apr. 28—Bobby DuFour, Quebec City..W 6
May 5—Marvin Hickman, New York..KO 3
May 22—Tommy Tibbs, Boston.....W 6
June 17—Dexter Conners, Quebec City..W 8
July 7—Claude Fortin, Quebec City...W 8
Aug. 11—Johnny Carr, Brooklyn.....W 6
Oct. 13—Bryan Kelly, Quebec City..KO by 2
Nov. 18—Rocky Sullivan, Portland.....W 10

1953

Mar. 7—Raul Herrera, Havana.....KO 7
Mar. 25—Domingo Aiello, Buenos Aires..L 10
Apr. 15—Larry Mujica, Havana.....W 10
May 6—Jimmy Burns, Havana.....KO 8
July 25—Rudy DeHoyos, Havana.....W 10
Nov. 7—Orlando Echevarria, Havana...L 12
Dec. 5—Orlando Echevarria, Havana.....KO by 6

1954

Mar. 13—David Seabrooke, Havana.....W 10
May 15—Eddie Burgin, Havana.....W 10
June 12—Salvador Riveron, Havana....KO 6
July 31—Baby Vazquez, Havana.....D 10
Aug. 28—Dave Gallardo, Havana....KO by 9
Nov. 9—Bobby Woods, Miami Beach.....KO by 7

1955

Jan. 15—Bombon Oriental, Havana.....W 10
Feb. 19—Francisco Colon Garcia, San Juan.....KO by 2
May 7—Fernando Silva, Havana.....L 10

1956

Apr. 14—Armando Baragano, Havana...W 10
June 2—Fernando Silva, Havana...KO by 9
July 28—Tato Menendez, Havana...KO by 5

ART LOPEZ 4-10-3

Los Angeles, Calif., Lightweight

1954

Jan. 19—Danny Donohue, Los Ang..KO by 2
June 28—Mario Ornelas, Los Angeles.....L 4
July 26—Dave Cavazo, Los Angeles.....D 4
July 31—Timmie Jefferson, Hollywood.....KO by 2

1955

Sept. 1—Joe Abasta, Los Angeles.....L 4
Sept. 10—Rudy Mendoza, Hollywood.....L 4
Oct. 6—Lloyd Fowler, Los Angeles...KO 1
Oct. 22—Jimmy Jackson, Hollywood....L 4

1956

Jan. 15—Louis Martinez, Hollywood....L 4
Mar. 3—Lloyd Fowler, Hollywood.....W 4
Mar. 24—Lloyd Fowler, Hollywood.....W 4
May 19—Ray Copeland, Hollywood.....D 4
June 2—Benny Robledo, Hollywood.....D 4
June 16—Bill Gill, Hollywood.....W 4
July 14—Joe Smyer, Los Angeles.....L 4
Aug. 29—Joe Smyer, Los Angeles...KO by 1
Dec. 15—Amado Martinez, Hollywood ..L 4

ARTURO LOPEZ 3-1

Chihuahua, Mexico, Lightweight

1956

Mar. 22—Pete Ruiz, Juarez.....W 6
May 6—Papelero Sanchez, Chihuahua.....W 10
July 14—Manny Ramirez, Delicias.....W 10
Dec. 3—Ray Terrazas, Juarez.....L 6

Jose Lopez

JOSE LOPEZ 0-8

Puerto Rico, Welterweight

1955

July 21—Freddy Pedriera, New York____L 4
Aug. 24—Benny Washington, New York__L 4
Nov. 15—Arnold DiMozio, Trenton_____L 4
Dec. 1—Tony DiBiase, New York_____L 4
Dec. 6—Arnold DiMozio, Trenton_____L 6

1956

June 11—Al Milone, New York_____L 4
June 21—Joe Davis, Hartford_____L 8
July 9—Danny Russo, New York_____L 4

JOSE (TOLUCO) LOPEZ 29-6

(Jose Lopez Hernandez)

La Laguna, Mexico, Bantamweight

Born, June 21, 1932, El Oro, Mexico.

1953

June 4—Baby Garcia, Cuernavaca____KO 8
June 6—Manuel Alvarez, Durango ____W 1
July 22—Angel Iglesias, Mexico City____W 10
Aug. 24—Emilio de la Rosa, Cuernavaca_W 10
Sept. 1—Jose Gonzalez, Culiacan_____L 10
Oct. 3—Aurelio Rivero, Mexico City__KO 4
Oct. 31—Lino Botello, Mexico City_____W 10
Nov. 18—Memo Diez, Mexico City_____L 10

1954

Jan. 16—Trini Ruiz, Mexico City_____W 10
Feb. 22—Angel Iglesias, Cuernavaca__KO 6
Mar. 13—Raul Solis, Mexico City_____W 10
Apr. 10—Baby Rivera, Mexico City_____W 10
June 12—Babe Ruiz, Mexico City_____KO 5
July 10—Luis Castillo, Mexico City_____W 10
Aug. 5—Tony Torres, Puebla_____KO 1
Aug. 28—Babyface Guttierez, Mexico City_____L 10
Nov. 27—Memo Diez, Mexico City_____W 10

1955

Jan. 13—Zapatero Flores, Puebla_____W 10
Feb. 12—Raul Solis, Mexico City_____KO 8
Mar. 10—Laverne Hackman, Cuatro Campinos_____KO 1
May 7—Fili Nava, Mexico City_____W 12
June 9—Jorge Valverde, Laguna_____KO 5
July 23—Jesse Mongia, Mexico City_____W 10
Sept. 22—Americo Rivera, Reynosa ____W 10
Oct. 1—Rogelio Saucedo, Culiana____KO 7
Oct. 14—Panchito Gonzalez, Mexicali_KO 5
Oct. 28—Martin Vazquez, Matamoros____W 10
Nov. 26—Ernesto Parra, Mexico City__KO 4
Dec. 21—Americo Rivera, Monterrey ____L 10

1956

Feb. 25—Emilio de la Rosa, Mexico City_____KO 12
Apr. 29—Joey Benson, Cuatro_____KO 1
Aug. 14—Billy Peacock, Los Angeles_____L 10
Sept. 25—Rudy Garcia, Los Angeles_KO by 1
Oct. 26—Joel Sanchez, Mexicali _____W 10
Nov. 24—Baby Saucedo, Guaymas_____KO 2

JUANCITO LOPEZ 2-4

Mexican Bantamweight

1956

Feb. 15—Chiquilin Torres, Mexico City_W 6
Mar. 21—Joe Medel, Mexico City_____L 6
Apr. 4—Urbano Velazquez, Merida_____W 10
Apr. 11—Negrito Medina, Merida_____L 10
May 26—Joe Medel, Mexico City_____L 8
July 21—Chocolate Barrera, Mexico City_L 8

NICK LOPEZ 2-3

San Jose, Calif., Bantamweight

1955

Nov. 21—Georgie Angeles, San Jose_____W 4

1956

Feb. 20—Eli Scott, San Francisco_____L 6
Apr. 10—Benny Coca, Richmond_____KO 1
May 17—Eli Scott, Richmond_____L 10
Sept. 18—Dommy Urusa, Stockton__KO by 5

REYES LOPEZ 9-3-1

Guadalajara, Mexico, Lightweight

1955

Dec. 12—Genaro Serafin, Guadalajara_KO 4

1956

Jan. 28—Jose Arguelles, Guadalajara___W 10
Feb. 22—Enrique Ortiz, Mexico City____W 10
Apr. 21—Manuel Rivera, Guadalajara___W 10
May 19—El Conscripto, Guadalajara_____L 10
June 8—Damaso Collazo, Matamoros _____KO by 8
July 14—Gus Quintero, Mazatlan_____KO 4
July 28—Epifiano Garcia, Mazatlan____KO 3
Aug. 11—Ray Contreras, Mazatlan_____KO 6
Sept. 14—Jesse Bogart, Guadalajara_____L 10
Oct. 20—Bombom Kiriz, Guadalajara____D 4
(Bout halted due to rainstorm)
Nov. 10—Ubaldo Ramirez, Guadalajara_KO 4
Dec. 12—Joe Tinoco, Guadalajara_____KO 8

RICHIE LOPEZ 5-14-4

Los Angeles, Calif., Light Heavyweight

1951

July 6—Willie Vaughan, Hollywood ____L 4
Aug. 21—Tony Grich, Los Angeles _____W 4
Aug. 31—Willie Vaughan, Hollywood ____D 4
Oct. 16—Baby Ike, Los Angeles _____L 6
Nov. 14—Roy Daniels, Los Angeles__KO by 4
Nov. 27—Benny Ventura, Los Angeles__W 4
Nov. 30—Russ Gillam, Los Angeles_____W 4
Dec. 14—Russ Gillam, Hollywood_____L 4

1952

Jan. 1—Baby Ike, Hollywood_____W 6
July 26—Everett Vasquez, Hollywood___W 6
Aug. 9—Tony Renteria, Hollywood_____D 6
Sept. 16—Willie Vaughn, Los Angeles _____KO by 1

1953

Apr. 27—Cliff Barnett, South Gate_____L 6
May 18—John Chitman, South Gate_____D 5
June 1—Cliff Barnett, South Gate_____D 6
Sept. 7—Loren Pro, South Gate _____L 6

1954

Aug. 10—Zeke Robinson, Richmond_____L 6

1955

June 21—Al Williams, Seattle_____L 10
June 30—Mickey Rhodes, Boise_____KO by 7
Sept. 5—Dick Lane, Couer dAlene_KO by 3
Sept. 15—Dick Lane, Missoula_____KO by 4
Sept. 17—Carlton Lincoln, Tacoma_____L 6

1956

July 5—Bill Miller, Portland_____KO by 4

MARIO LOPIANO 15-8-5

Argentina Featherweight

1953

Jan. 10—F. Martinez, Buenos Aires KO by 7
Jan. 31—F. Martinez, Buenos Aires_____D 10
Mar. 21—F. Martinez, Buenos Aires_____W 12
May 30—Jose Bruno, Buenos Aires_____L 12
Aug. 26—Johnny Wilkinson, Buenos Aires _____KO 6
Sept. 23—Blas Conde, Tandil _____KO 6
Nov. 14—Jose Bruno, Buenos Aires_____L 15
(Lost Featherweight Title)

1954

Jan. 9—Jose Gozza, Buenos Aires_____W 12
Mar. 3—Mario Hoyos, Mar del Plata___KO 8
May 1—Jose Bruno, Buenos Aires _____L 12
June 4—Mario Rotondo, Eva Peron_____W 10
June 16—Ricardo Gonzalez, Buenos Aires_L 12
Sept. 11—Angel Leyes, Buenos Aires____KO 9
Nov. 20—Ricardo Gonzales, Buenos Aires_____KO by 11
Dec. 11—Raul Vargas, Mendoza_____D 10

1955

Jan. 29—Raul Vargas, Mendoza _____L 10
Mar. 18—Jose Santin, Bahia Blanca ____D 10
Apr. 9—Carlos Colautti, Buenos Aires_KO 9
May 8—Andres Freije, Martinez _____KO 8
May 13—Mario Rotondo, La Plata _____KO 2
May 25—Juan Campos, Buenos Aires __KO 5
June 11—Humberto Madriaga, Buenos Aires _____KO 8
July 9—Rafael Azuaga, Buenos Aires__KO 6
Oct. 10—Nestor Savino, Buenos Aires _____KO by 4
Nov. 12—Alfredo Ramirez, Mar del Plata _____KO 9

1956

Jan. 13—Juan Utrera, Bahia Blanca_____D 10
Jan. 20—Eliseo Escalada, Martinez____KO 7
Feb. 24—Andres Osorio, Santiago de Chile_____D 10

Pat Lowry

Mar. 9—Andres Osorio, Santiago de Chile ..... KO 7
Apr. 11—Juan Campos, Buenos Aires ..... L 10
June 15—Andres Osorio, Santiago de Chile ..... KO by 3
Aug. 10—Osvaldo Alvarado, Martinez ..... KO 4
Sept. 5—Juan Campos, Buenos Aires ..... L 10
Nov. 24—Pedro Beneli, Buenos Aires ..... L 10

TOMMY LORENZO 2-1

Brooklyn, N. Y., Lightweight

1956

July 2—Bert DeWitt, New York ..... KO by 3
Oct. 8—Mike Castro, New York ..... W 4
Oct. 25—Lew Burke, New York ..... W 4

ALLEN (AL) LORITZ 19-10

San Francisco, Cal., Middleweight

1954

Feb. 9—Ellis Gordon, Richmond ..... KO 1
Apr. 6—Cleveland Bradley, Richmond ..... W 4
Apr. 22—Gus Redden, Richmond ..... KO 4
May 25—Enrique Saavedra, San Jose ..... W 4
July 13—Al Jackson, Richmond ..... KO by 2
Mar. 9—Carl Dugan, Richmond ..... KO by 3
Aug. 9—Ellis Gordon, Oakland ..... KO 3
Sept. 7—Chuck Osuna, Richmond ..... KO by 4

1955

Feb. 10—Johnny Salas, Vallejo ..... W 6
Mar. 7—Marlin Monroe, San Francisco ..... W 4
Mar. 22—Herschel Bailey, Richmond ..... W 4
Apr. 4—Herschel Bailey, San Francisco L 4
Apr. 18—Herschel Bailey, San Francisco W 4
May 3—Ed Beatty, Richmond ..... W 4
May 31—George Mojica, Richmond KO by 4
June 13—Mel Francis, San Francisco ..... W 4
Aug. 23—Dwight Barringer, Richmond ..... L 4
Nov. 3—Dwight Barringer, San Francisco ..... KO by 4
Dec. 8—Jack Lewis, Eureka ..... KO 2

1956

Feb. 2—Eddie Beatty, San Francisco ..... W 4
Feb. 16—Hank Casey, Richmond ..... L 4
Feb. 22—Lou Souza, Richmond ..... KO 4
Mar. 12—Joe Neal, Stockton ..... W 4
May 31—Joe Brewer, San Francisco ..... L 4
June 14—Willie Simmons, San Francisco ..... W 4
June 18—Willie Moon, San Francisco ..... W 4
July 19—Joe Brewer, San Francisco ..... L 4
Nov. 20—Joe Brewer, Fresno ..... KO 6
Dec. 4—Louis Andrade, Fresno ..... W 6

JOE LOUIS III 11-8-2

Oakland, Calif., Heavyweight

1954

Aug. 5—Jimmy Adair, Oakland ..... KO 3
Aug. 10—Larry Thoms, Richmond ..... KO 3
Aug. 24—Calvin Cox, Richmond ..... L 4
Nov. 16—Calvin Cox, Richmond ..... D 4
Dec. 14—Larry Thoms, Richmond ..... KO 1

1955

Jan. 25—Stirling Ingram, Richmond ..... KO 3
Feb. 8—Bill Mathis, Richmond ..... KO 5
Feb. 22—Willie Colbert, Richmond ..... L 6
Mar. 22—Billy Winston, Richmond ..... KO 3
Apr. 5—Jimmy Jackson, Richmond ..... L 6
May 31—Raul Flores, Richmond ..... KO by 3
June 28—John Carroll, Richmond ..... KO 5
July 14—Jimmy Jackson, Reno ..... KO 3
Aug. 9—Sonny Ray, Richmond ..... D 6
Nov. 29—Sonny Ray, Richmond ..... W 6
Dec. 22—Howard King, San Francisco ..... KO by 5

1956

Feb. 2—Oscar Talley, San Francisco ..... KO 5
Mar. 6—Bob Scrivens, Sacramento ..... KO 5
June 7—Ruben Vargas, San Francisco ..... L 6
June 27—Ruben Vargas, San Francisco ..... L 8
Oct. 9—Ruben Vargas, San Jose ..... L 10

DICK LOWERY 9-3

College Point, L. I., N. Y., Middleweight
Born, April 6, 1930, New York, N. Y.

1954

May 24—Willie Zacker, Brooklyn ..... KO by 1
Sept. 6—George Mercer, Brooklyn ..... L 4
Nov. 8—Richie Glennon, Brooklyn ..... W 4

1955

Jan. 24—Richie Glennon, Brooklyn ..... W 4
Feb. 21—Fred Collier, Brooklyn ..... KO 2
Mar. 7—Gene Steinbach, Brooklyn ..... W 4
Mar 14—Richie Nogan, Brooklyn ..... W 4
Sept. 12—Generace Armstrong, N. Y. C. ..... L 4

1956

Feb. 13—Jerry Frazer, New York ..... KO 3
Apr. 2—Jimmy Garcia, New York ..... W 4
Sept. 3—Bobby Gomez, New York ..... W 4
Dec. 10—Joe Frye, New York ..... W 6

ALBERT ALLYN (PAT) LOWRY

Toledo, Ohio, Welterweight 42-12
Born, Nov. 25, 1929, Sandusky, Ohio

1952

May 21—Leroy Cash, Detroit ..... KO 2
May 27—Leonard Smith, Toledo ..... KO 1
May 31—Calvin Simmons, Detroit ..... KO 2
June 10—David Miles, Detroit ..... KO 1
June 14—Horace Summers, Detroit ..... KO 1
June 21—Bobby Lee, Detroit ..... KO 1
June 25—Dallas Hill, Detroit ..... KO 1
June 28—Bill Partin, Detroit ..... KO 3
July 12—Eddie Garland, Detroit ..... W 4
July 24—Roosevelt Umbles, Detroit ..... KO 1
July 26—Calvin Simmons, Saginaw ..... KO 2
Aug. 5—Eddie Garland, Lima ..... W 6
Aug. 9—Bob White, Detroit ..... KO 1
Aug. 18—Herb McKinney, Saginaw ..... KO 2
Aug. 23—Bob White, Detroit ..... KO 3
Sept. 6—Eddie Garland, Detroit ..... W 6
Sept. 16—Jimmy Clipper, Toledo ..... KO 3
Oct. 9—Cal Nathan, Saginaw ..... KO 2
Oct. 18—Joey Greenwood, Detroit ..... L 6
Oct. 27—Tommy Reece, Flint ..... W 6
Dec. 4—Joey Greenwood, Saginaw ..... KO 8

1953

Jan. 8—Howard Leslie, Saginaw ..... KO 1
Jan. 17—Tommy Leedle, Detroit ..... KO 8
Feb. 26—Tommy Leedle, Detroit ..... KO 2
Mar. 12—Pat Manzi, Detroit ..... L 8
Mar. 21—Nate Huskey, Toledo ..... KO 6
Apr. 21—Chuck Foster, Toledo ..... KO 5
May 14—Al Andrews, Detroit ..... L 8
June 15—Al Andrews, Saginaw ..... L 10
Aug. 6—Nate Huskey, Detroit ..... KO 4
Aug. 27—Tommy Swan, Detroit ..... KO 1
Sept. 29—Tommy Maddox, Grand Rapids ..... KO 5
Oct. 30—Sammy Rodgers, Grand Rapids W 8
Nov. 10—Alfred LaGrutta, Saginaw ..... W 10
Nov. 19—Ralph Alvarez, Detroit ..... KO 6
Dec. 17—Al Andrews, Detroit ..... L 10

1954

Mar. 18—Gene Parker, Grand Rapids ..... W 10
Apr. 6—Emerson Butcher, Toledo ..... KO 10
Apr. 27—Duke Harris, Detroit ..... L 8
May 25—Alan Moody, Toledo ..... KO 5
June 19—Joe Miceli, Toledo ..... W 10
July 20—Allie Gronik, Detroit ..... KO by 1
Dec. 14—Miguel Diaz, Miami Beach ..... L 10

1955

Feb. 28—Pete Adams, New York ..... W 10
Mar. 22—Jimmy Watkins, Buffalo ..... KO 5
Apr. 11—Pete Adams, New York ..... W 10
May 10—Jimmy Martinez, Toledo ..... W 10
June 21—Bob Rossie, Detroit ..... W 10
July 18—Al Wilson, New York ..... L 10

1956

Mar. 26—Larry Baker, New York ..... KO by 8
Aug. 9—Yama Bahama, Saginaw ..... W 10
Sept. 4—Miguel Diaz, Miami Beach ..... W 10
Oct. 22—Virgil Akins, Miami ..... KO by 2
Dec. 11—Al Wilson, Toledo ..... L 10

WES LOWRY

Allentown, Pa., Welterweight

1952

Aug. 18—Doug Laidlow, Saginaw ..... KO 4
Aug. 23—Leroy Cash, Detroit ..... D 4
Sept. 6—Hubert Johnson, Detroit ..... KO 1
Sept. 20—Sam Woodward, Detroit ..... KO 4
Oct. 9—Jed Black, Saginaw ..... L 6
Dec. 4—Adrian Hefel, Saginaw ..... W 4
Dec. 27—Adrian Hefel, Detroit ..... L 4

none

1953

Jan. 8—George Armstrong, Saginaw..KO 1
Jan. 12—Bobby Nichols, Syracuse.....L 4
Apr. 11—Jimmy Watkins, Syracuse .....L 6
Apr. 13—Reggie Chartrand, Quebec.....L 6
May 19—Reggie Chartrand, Montreal.....L 8
June 8—Jimmy Carlini, Brooklyn .....L 6
July 16—Jimmy Voss, Syracuse .....L 6
Aug. 18—Melvin Parker, Allentown .....J. 8
Sept. 18—Leland Williams, Syracuse ....W 4
Nov. 2—Bruce Brewster, Binghamton..KO 2
Nov. 14—Willie Coleman, Albany.....L 6

1954

Mar. 30—Johnny Cesario, Hartford .....L 8
June 14—Nate Donnell, New York.....W 4
June 25—Willie Johnson, New York.....W 4
Sept. 6—Carlin Scott, New York.....KO 2
Oct. 15—Willie Giano, Syracuse.....W 6
Dec. 9—Alan McFater, London, Ont.....L 10

1955

Feb. 7—Andy Figueroa, New York.....L 6
Mar. 4—Mel Collins, New York.....L 4
July 25—Bertram Bailey, New York.....W 6
Oct. 10—Ralph Peterson, New York.....L 6
Oct. 18—Eddie James, Buffalo .....W 6
Nov. 5—Tommy Maddox, Buffalo .....D 6
Dec. 19—Bobby Shell, New York .....L 6

1956

Mar. 2—Billy Lepido, New York.....L 6

CARLOS LOYOLA 5-3

Mexico City, Mexico, Featherweight

1956

Mar. 3—Aurelio Mora, Mexico City.....W 6
Mar. 21—Lecherito Castro, Mexico City .....KO 5
Apr. 7—Chucho Mejia, Mexico City.....L 8
May 5—Nacho Rosales, Mexico City.....L 6
Sept. 19—Benny Luna, Mexico City....KO 6
Nov. 7—Mario Vega, Mexico City .....KO 2
Nov. 21—Rafael Alcala, Mexico City ..KO 1
Dec. 22—Luis Buendia, Mexico City.....L 8

FIDEL LUCERO 20-11-2

Torreon, Mexico, Lightweight

1954

Jan. 1—Pascual Chairez, Torreon .KO by 5
Jan. 29—Pascual Chairez, Torreon ....KO 5
Mar. 19—Jesus Melendez, Torreon .....W 6
Apr. 2—Libe Zavala, Torreon .....W 6
Apr. 23—Pascual Chairez, Torreon .....L 6
May 1—Ray Mejia, San Pedro.....W 8
May 17—Chato Perez, Torreon .....W 6
June 26—Ray Mejia, San Pedro.....D 10
July 13—Efrain Reyes, Torreon .....KO 3
Aug. 18—Chino Gonzalez, Torreon ....KO 3
Sept. 14—Beto Sanchez, Torreon .....KO 3
Oct. 12—Luis Vazquez, Torreon.....W 8
Nov. 17—Jesus Valenzuela, Lerdo.....L 8
Dec. 16—Pascual Jimenez, Torreon.....W 8
Dec. 19—Rafael Vazquez, Torreon.....W 4

1955

Feb. 1—Pascual Jiminez, Torreon.....W 10
Mar. 31—Pedro Pina, Laguna.....L Dis. 4
Apr. 21—Manuel Munoz, Laguna.....L 10
May 21—Coco Kid, Laguna.....KO by 9
June 4—Canelo Kid, Chavez .....W 10
June 25—Manuel Mendoza, Chavez..KO by 3
Oct. 5—Jesus Valenzuela, Lerdo .....KO 10
Dec. 8—Pedro Pina, Palacio .....W 10

1956

Jan. 10—Juanito Martinez, Torreno.....L 10
Feb. 23—Roberto Ramirez, Gomez-Palacio .....W 10
Mar. 6—Luis Uribe, Torreon.....KO 2
Apr. 24—Chino Colonia, Torreon...KO by 4
May 5—Martin Vazquez, Monterrey....W 10
May 19—Jess Mendoza, Monterrey.....KO 4
Aug. 11—Rudy Garcia, Monterrey.....KO 1
Aug. 25—Juanito Martinez, Nueva Rosita .....D 10
Oct. 20—Luciano Gonzalez, Monterrey .....KO by 7
Nov. 14—Manuel Mendoza, Torreon .....L 12

WILLIE LUCERO 12-5-1

Santa Monica, Calif., Featherweight

1954

Mar. 16—Tony Reyes, Los Angeles.....L 4
Apr. 20—Johnny Hobbs, Los Angeles...KO 2
Apr. 27—Bobby Satchell, Phoenix .....L 6
July 5—Lloyd Wilson, Los Angeles.....W 4
July 12—Lloyd Wilson, Los Angeles.....W 4
Aug. 9—Bobby Satchell, Los Angeles...W 4
Aug. 23—Ollie Desmarris, Los Angeles..W 4
Nov. 15—Hector Garcia, Los Angeles...KO 4
Dec. 2—Tony Reyes, Los Angeles.....W 4
Dec. 13—Tony Reyes, Los Angeles.....KO 6

1955

Jan. 15—Sec Gonzales, Hollywood.....D 6
Feb. 8—Sec Gonzales, Ocean Park.....W 10
Mar. 15—Luis Castillo, Ocean Park.....L 10
Apr. 5—Joey Trujillo, Ocean Park....KO 7
May 3—Larry Vasquez, Ocean Park..KO 10
June 28—Pete Kawala, Ocean Park.....L 10
July 19—Luis Castillo, Ocean Park....KO 7

1956

May 10—Jimmy Moser, Los Angeles.KO by 5

JOHNNY (SONNY) LUCIANO 60-30-6

Paterson, N. J., Welterweight

1949

Jan. 8—James Suber, Brooklyn.....W 4
Jan. 15—Young Edwards, Jersey City.KO 1
Jan. 17—Benny Stewart, Newark.....KO 1
Jan. 22—Felix Collazzo, Brooklyn....KO 3
Feb. 5—Bill Chappy, Brooklyn.....KO 2
Feb. 11—Mel Goldsmith, New York....W 4
Feb. 26—Oscar Lewis, Brooklyn.....W 4
Mar. 3—Genero Narvaes, New York..KO 2
Mar. 9—Kenny Clark, New York.....KO 1
Mar. 18—Billy Boerwald, New York....KO 2
Mar. 26—Freddie Smith, Brooklyn.....W 4
Mar. 29—Freddie Simpson, Danbury....W 6
Apr. 16—Jules Krulewicz, Brooklyn..KO 5
Apr. 30—Vince Mazac, Brooklyn.....W 6
May 12—Angel Chavez, New York....KO 4
May 31—Charley Maddox, Elizabeth..KO 4
June 13—Paul Hawks, Brooklyn.....W 6
June 22—Nazzarano Vitale, New York.KO 5
July 7—Jack Tracey, Newark.....KO 3
July 13—Joe Ricardo, Scranton.....KO 3
Aug. 5—Benny Smith, New York....KO 4
Aug. 8—Jose Cardenas, Wilkes-Barre.W 8
Aug. 22—Talbert Anderson, Newark...KO 2
Sept. 15—Al Pennino, Perth Amboy.....W 8
Oct. 1—Manuel Torres, Brooklyn....KO 5
Oct. 19—Marty O'Keefe, Fort Lauderdale .....KO 3
Oct. 26—Huber Muller, Miami .....W 8
Nov. 11—Chino Alvarez, Miami.....KO 5
Nov. 16—Hubert Muller, Miami.....W 10
Dec. 2—Hubert Muller, Palm Beach...W 10
Dec. 28—Angel Chavez, Miami .....W 6
Dec. 30—Danny Stepnovich, Palm Bch..W 8

1950

Jan. 9—Angel Chavez, Miami .....D 8
Jan. 20—Danny Stepovich, Palm Beach.W 8
Jan. 23—Angel Chavez, Miami .....W 8
Jan. 27—Tommy Leach, Palm Beach..KO 4
Feb. 10—Chief Crazy Horse, Palm Beach .....W 8
Feb. 24—Johnny DeFazio, Palm Beach..D 8
Mar. 10—Tony Viserto, Palm Beach....W 8
May 24—Johnny DeFazio, Palm Beach..L 10
May 12—Bill Neri, New York.....W 6

1951

Jan. 11—Jimmy Langford, Passaic ....KO 2
Jan. 15—Jerry Small, Providence .....W 6
Jan. 29—Bobby English, Providence ..KO 4
Feb. 5—Dom Saia, Providence .....L 8
Feb. 26—Bobby White, Newark .....KO 1
Mar. 5—Harry Fields, Newark .....KO 2
Mar. 23—Chico Vejar, New York .....L 8
Apr. 30—Ralph Giordano, Newark .....L 8
May 14—Freddie Russo, Newark .....L 8
May 29—Sonny Volpe, Brooklyn .....L 8
Oct. 3—Battleship Martinez, Miami....D 8
Oct. 16—Chili Centero, Tampa .....W 8
Oct. 24—Battleship Martinez, Miami....W 10
Oct. 30—Battleship Martinez, Tampa...D 10
Nov. 6—Vince Murray, Columbus, Ga. KO 8
Nov. 21—Don Alderson, Miami Beach...W 10
Dec. 19—Armand Savoie, Miami Beach..L 10

1952

Jan. 11—Norman Thompson, W. Palm Beach .....L 10
Feb. 15—Billy Morgan, W. Palm Beach KO 7
Feb. 20—Billy Neri, Miami Beach.....L 10
Mar. 12—Jesse Underwood, Chicago.....L 8

Jerry Luedee

Apr. 1—Billy Lauderdale, Tampa.....L 10
Apr. 25—Johnny Guebara, Pensacola..KO 7
Apr. 30—Billy Lauderdale, Miami.....W 8
May 14—Hy Meltzer, Miami Beach.....L 8
May 20—Larry Mujica, Miami Beach....L 10
June 9—Luis Ramos, Tampa.....L 10
June 28—Joe Murray, Augusta.....W 6
July 1—Ralph Dupas, Miami Beach.....L 10
July 7—Tommy Hatcher, Pensacola..KO 4
July 25—Johnny Craven, Macon.....L 10
Aug. 5—Willie Pastrano, Miami.....L 8
Aug. 19—Willie Pastrano, Miami Beach..L 8
Sept. 2—Baby Jose Diaz, Tampa.....W 8
Oct. 28—Antonio Alvarez, Jacksonville..L 10
Nov. 17—Pete Acosta, Pensacola.....W 10
Nov. 24—Chico Vejar, Syracuse....KO by 6
Dec. 12—Tony Alvarez, W. Palm Beach.W 10

1953

Jan. 9—Roy Andrews, W. Palm Beach..L 10
Jan. 12—Johnny Pape, Miami Beach....W 8
Jan. 23—Johnny Pape, W. Palm Beach.KO 5
Feb. 6—Emerson Butcher, W. Palm Beach.....D 10
Feb. 20—Tony Arnone, W. Palm Beach.W 8
Mar. 27—Palo Rossi, New York.....KO by 4
June 5—Al McCoy, Macon.....L 10
June 9—Whit Bowden, Miami Beach....W 8
June 23—Billy Murphy, Miami Beach...W 8
July 7—Billy Murphy, Miami Beach....L 10
Aug. 22—Basil Marie, Miami.....L 10
Sept. 1—Billy Murphy, Miami Beach....L 8
Sept. 22—Johnny McCray, Houston..KO by 7
Nov. 21—Willie Pep, Charlotte.....L 10

1954

July 9—Glen Flanagan, Columbus.....L 10

1955

(Inactive)

1956

Jan. 14—Arnold DiMorzio, Paterson...NC 3
Feb. 11—Arnold DiMorzio, Paterson.....D 6

NAPOLEON LUDY 8-7-1

Detroit, Mich., Lightweight

1955

Feb. 8—Dick Ramazetti, Saginaw.KO by 1
Mar. 16—Dick Murphy, St. Paul.....KO 6
Apr. 16—Lupio Soto, Traverse City.....W 4
May 3—Ronald Blevins, Detroit.....KO 2
May 17—Luke Wooten, Detroit.....KO 3
May 24—Ples Gilmore, Detroit.....KO by 3
June 28—Grady Johnson, Detroit.....W 4
July 11—Bucky Rowe, Suburn.....KO 2
July 19—Ray Trotter, Detroit.....D 4
July 22—Jackie Graves, New Richmond KO by 4
Aug. 4—Buddy Harris, Pontiac....KO by 2
Sept. 27—Dunn Dixon, Detroit.....L 5
Oct. 15—Dunn Dixon, Lansing.....W 4
Nov. 29—Dunn Dixon, Flint.....L 4

1956

Feb. 9—Dunn Dixon, Traverse City...KO 4
Apr. 7—Chet Wiley, Detroit.....L 4

JERRY LUEDEE 21-4-1

New Haven, Conn., Middleweight

1954

Mar. 11—Freddy Fernandez, Newark...KO 3
Apr. 1—Eddie Jones, Newark.....KO 2
Apr. 22—Buster Oliver, Newark.....KO 1
May 3—Ben Miller, Newark.....KO 2
May 25—Bucky Walls, New Haven.....KO 1
June 30—Joe Fusco, Waterbury.....KO 3
July 20—Don Lambert, West Haven....KO 3
Aug. 13—Johnny Green, West Haven.....W 6
Sept. 1—Curtis Bruce, West Haven.....W 6
Nov. 26—Rory Calhoun, New York.....L 4

1955

Mar. 10—Gerry Tessier, Danbury.....KO 4
Mar. 29—Bryan Thompson, Trenton....KO 2
July 4—Curtis Bruce, New York.....W 6
Aug. 4—Curtis Bruce, Phillipsburg....W 8
Aug. 10—Gil Edwards, New York.....W 6
Sept. 5—Jimmy Williams, New York....W 6
Oct. 31—Jimmy Skinner, New York....W 6
Dec. 5—Don Bryant, New York.....KO 6
Dec. 12—Jimmy Skinner, New Haven...W 8

1956

Jan. 23—Rory Calhoun, New York.....L 10
Mar. 5—Jimmy Skinner, Quebec City.KO 8
Apr. 16—Jimmy Williams, Quebec City.W 8
July 9—Willie Troy, New York.....L 10
Aug. 13—Willie Troy, New York.....D 10
Aug. 27—Bob Provizzi, New York.....KO 6
Sept. 17—Pat McAteer, New York.....L 10

HENRY LUERA 15-15-6

Houston, Texas, Featherweight

1952

Oct. 21—Robert Alaniz, Houston.....L 4
Oct. 30—Pete Huizar, Austin.....D 4
Nov. 10—Milo Gaytan, Corpus Christi....L 8

1953

Jan. 13—Lorenzo Garcia, Houston.....D 4
Jan. 20—Paul Jones, Houston.....D 4
Feb. 24—Alex Santoy, Houston.....D 4
Mar. 5—Jimmy Kinnard, Angleton....W 6
Mar. 16—Doug Elwood, New Orleans....W 4
Mar. 24—Loronzo Garcia, Houston.....L 6
Apr. 20—Eddie Jennings, New Orleans.L 4
June 9—Paul Jorgeson, Houston.....L 4
June 29—Speedy Davidson, New Orleans.....KO by 3
July 21—Maxie Trero, Houston.....W 5
July 27—Tony Bonomolo, New Orleans.W 4
Aug. 4—Paul Jones, Houston.....KO 3
Aug. 18—Paul Jorgeson, Houston.....L 8
Sept. 8—Paco Quinnes, Houston.....W 6
Sept. 15—Bobby Alaniz, Houston.....L 8
Oct. 13—Bobby Garza, Houston.....D 5
Nov. 3—Bobby Garza, Houston.....D 8
Nov. 17—Maxie Trero, San Antonio.....W 8
Dec. 8—Doug Medley, San Antonio.KO by 2

1954

Mar. 18—Baby Alaniz, Houston.....KO 2
Apr. 1—Bobby Henry, Houston.....W 5
Apr. 8—Bobby Henry, Houston.....W 8
May 17—Joe Boland, Houston.....KO by 8

1955

Feb. 10—Bobby Scanlon, Dallas.....L 6
May 3—Ray Powell, Galveston.....L 6
July 12—Pat McCarthy, Houston.....W 4
Oct. 3—Johnny Ramos, Austin.....L 10

1956

Mar. 13—Junior Flores, Beaumont.....L 6
Mar. 27—Ted Dean, Beaumont.....W 6
Apr. 17—Rudy Gonzales, Houston.....KO 4
May 2—Johnny Ramos, Houston.....KO 2
May 7—Israel Garcia, San Antonio...KO 4
May 30—Joe Boland, Houston.....D 10
Oct. 2—Junior Flores, Houston.....L 6

EDDIE LUNA 3-7

Mexico City, Mexico, Bantamweight

1955

Feb. 10—Mike Cruz, Mexico City.....W 10
Mar. 9—Jorge Gabino, Mexico City....W 10
May 14—Mario De Leon, Mexico City...L 10
Sept. 10—Chucho Tello, Mexico City....L 10
Nov. 16—Chucho Tello, Mexico City....W 10

1956

Feb. 11—Carlos Cardoso, Acapulco.....L 10
Apr. 28—Chuy Rodriguez, Mexico City..L 10
May 26—Jorge Herrera, Guadalajara.....KO by 1
Nov. 3—Pimi Barajas, Mexicali....KO by 5
Nov. 24—Al Wilcher, Mexicali.....KO by 7

MANOLO (KID) LUNA 22-14-2

Laguna, Mexico Featherweight
Born, June 4, 1929, Durango.

1948

Apr. 6—Agripino II, G. Palacio.....W 4
Apr. 18—Zurdo Valles, G. Palacio.....W 4
Apr. 24—Humberto Carrillo, G. Palacio..D 4
May 14—Chapo Valles, G. Palacio.....W 4
June 11—Bobby Moreno, G. Palacio....W 6
June 16—Babe Carlos, G. Palacio.....W 6
June 25—Gildo Acuna, G. Palacio.....W 6
July 4—Babe Carlos, G. Palacio.....L 6
Sept. 25—Babe Carlos, Durango.....W 8
Oct. 12—Manuel Alvarez, Torreon.....W 6
Oct. 19—Duran Kid, G. Palacio.....W 6
Oct. 23—Tommy Vazquez, Durango.....L 8
Dec. 25—Baby Sanchez, Torreon.....KO 6

Billy Lynch

1949

Mar. 17—Torito Rivas, Torreon ----KO by 5
June 15—Little Poker Manzanares, Torreon ----------W 8
June 22—Johnny Flores, Torreon --------L 8
July 2—Johnny Flores, Durango -------D 8
July 15—Poncho Lopez, Delicias --------W 10
Aug. 6—Little Poker Manzanares, Chihuahua ----------W 8
Aug. 20—Hector Rios, Chihuahua -------W 8
Sept. 16—Hector Rios, Chihuahua -------L 8

1950

Feb. 16—Gil Rivera, G. Palacio ---------W 10
Mar. 2—Tommy Vazquez, G. Palacio ---L 10

1951-1952

(Inactive)

1953

Aug. 14—Ernesto Benitez, Mexicali -----W 6
Aug. 28—Joe Tinoco, Mexicali ----------W 6
Oct. 23—Panchito Bolanos, Torreon ----W 10

1954

Jan. 1—Felipe Sosa, Torreon ----------L 10
Jan. 29—Felipe Sosa, Torreon ----------L 10
Mar. 9—Felipe Sosa, Torreon ----------W 10
Apr. 2—Manuel Munoz, Torreon -------W 10

1955

Mar. 10—Andres Gonzales, Laguna------W 10
May 21—Zurdo Sarabia ,Laguna---------W 10
June 9—Chamaco Ortiz, Laguna---KO by 4
July 7—Juan Luna, Laguna ----------L 10
Aug. 25—Antonio Ramirez, Laguna-KO by 8
Dec. 22—Raul Leanos, Palaico ----------L 10

1956

Jan. 10—Raul Leanos, Torreon----------L 10
Mar. 22—Karo Bibi, Gomez-Palacio------L 10

VALENTIN (VAL) LUNA 1-0-2

Austin, Texas, Lightweight

1955

May 26—Johnny Guebera, Austin-------W 6
Dec. 12—Mel Barker, Austin----------D 10

1956

Oct. 1—Al Boudreaux, Austin----------D 10

ARTIE LUPO 12-1

Hartford, Conn., Lightweight

1955

Mar. 22—Bobby Soares, Holyoke --------W 4
May 2—Frank Goyette, Providence --KO 2
May 10—Johnny Holmes, Holyoke------KO 2
June 21—Tommy Martin, Plainville----KO 1
July 12—Ivan Holmes, Bridgeport-----KO 3
Aug. 2—Gus Robinson, Hartford------KO 3
Sept. 13—Manny Garcia, Hartford-----KO 3
Oct. 3—Eddie Campbell, Providence-KO 3
Nov. 1—Myrel Olmstead, Hartford-----W 6
Nov. 28—Bobby Soares, Providence-KO by 4

1956

Jan. 24—Merrill Olmstead, Holyoke-----W 4
Mar. 12—Teddy Davies, Providence-----W 6
May 8—Tino Fuerte, Miami Beach-----W 4

ART LUSBY 6-3-1

Paterson, N. J., Welterweight

1955

Nov. 28—Castel Ortiz, New York--------W 4

1956

Feb. 11—Bert DeWitt, Paterson--------KO 1
Feb. 27—Castel Ortiz, New York-------KO 1
Mar. 10—Tony Forte, Paterson----------D 4
Apr. 16—Al Milone, New York----------L 4
July 2—Al Milone, New York----------W 6
July 27—Fred McArthur, New York-----W 4
Sept. 7—Ray Johnson, New York-------W 4
Oct. 19—Mario Pineiro, New York-------L 4
Nov. 5—Mickey Crawford, New York---L 6

BILLY LYNCH 27-3

Hartford, Conn., Lightweight

1953

Sept. 17—Skippy Rogers, Thompsonville ----------KO 1
Oct. 20—Roy Thomas, Hartford--------KO 1
Nov. 14—Rocky Sullivan, New Britain--W 6
Nov. 23—Willie Woodsen, Holyoke------W 4
Dec. 7—Rance Wright, Holyoke--------W 4
Dec. 28—Joe Valdez, Holyoke----------KO 1

1954

Jan. 19—Eddie Walters, New Britain---KO 2
Feb. 1—Tommy Holston, Holyoke-----KO 3
Mar. 4—Barry Allison, Hartford--------W 6
Mar. 30—Sid Swanson, Hartford--------KO 1
Apr. 20—Bertram Bailey, Hartford-------L 6
July 8—Frankie Betts, Plainville------KO 1
Sept. 28—Pat Kelly, Hartford----------KO 3
Dec. 7—Bill Durham, Hartford--------KO 3
Dec. 27—Bertram Baily, New York-----KO 1

1955

Jan. 25—Larry Armstead, New Orleans KO by 2
Mar. 7—Bartram Bailey, New York---KO 3
June 22—Baby Beau, Plainville----------W 8

(The fight was started on June 21, and 2 rounds were fought when rain halted the contest. The next day the other six rounds were fought and Lynch got the decision.)

Aug. 2—Eddie Williams, Hartford-----KO 2
Aug. 30—Tommy Webb, Hartford--------L 8
Sept. 13—Willie Renfro, Hartford------KO 3
Oct. 24—Bobby Shell, New York --------W 6
Dec. 6—Charley Tager, Hartford -----KO 3

1956

Jan. 10—Bobby Robinson, Hartford----KO 3
Apr. 17—Bobby Dalton, Hartford------KO 7
June 19—Luther Rawlings, Hartford-----W 10
Sept. 18—Al Wilson, Hartford----------W 10
Oct. 16—Fredrico Plummer, Hartford-KO 2
Oct. 30—Mel Collins, Hartford ----------W 10
Dec. 17—Ted Murray, Boston----------KO 6

BERNIE LYNN 11-10-3

Jamaica, L. I., N. Y., Welterweight

1952

Nov. 7—Billy Lepido, New York City--L 4
Nov. 22—Abdou Ali, Brooklyn----------D 4
Dec. 13—Jimmy Squires, Brooklyn------W 4

1953

Jan. 2 —Larry Baker, New York--------W 4
Jan. 13—Billy Lepido, White Plains------L 6
Jan. 23—Eddie Williams, New York------D 4
Apr. 3—Iggy Zoto, New York----------W 4
Apr. 16—Iggy Zotto, New York--------KO 2
Nov. 16—Al Maye, Brooklyn----------W 4

1954

Jan. 14—Andy Figueroa, Newark--------L 4
Jan. 19—Felix Montenegro, White Plains D 4
Mar. 5—Iggy Zotto, New York----------W 4
Mar. 22—Bill Lord, Brooklyn----------W 4
May 17—Johnny Busso, Brooklyn--------L 6
May 24—Lou Marsicano, New York------W 4
July 8—Johnny Busso, Brooklyn--------L 8

1955

Feb. 4—Harry Deputy, Pottsville ------L 6
Mar. 15—Charlie Bloss, Wilkes-Barre---W 6
Sept. 10—Johnny DiGilio, Paterson----KO 1
Oct. 11—Johnny DiGilio, Trenton ------L 8

1956

Mar. 2—Archie Monroe, New York------L 4
Apr. 19—Tony DiBiase, New York-------L 6
May 12—Billy Lepido, Paterson-----KO by 5
June 15—Earl Clemmons, New York-----W 6

FRED McARTHUR 5-8

Brooklyn, N. Y., Welterweight

1955

Jan. 17—Al Dixon, Brooklyn----------W 4
Feb. 21—Benny Washington, Brooklyn--L 4
Mar. 7—Al McQueen, Brooklyn----------L 4
May 16—Sonny Lord, Brooklyn----------W 4
May 30—Buddy Griffiths, New York----W 4
June 13—Jimmy Piper, New York--KO by 1
Aug. 1—Benny Washington, New York-W 4
Oct. 28—Tony Sansone, New York------L 4

1956

Feb. 10—Benny Washington, New York-W 4
Feb. 16—Wally Henderson, New York ----------KO by 2
Apr. 23—Henny Winchman, New York--L 6
May 14—George Chimenti, New York----L 6
July 27—Art Lusby, New York----------L 4

Archie McBride

DON McATEER 14-1

Newark, N. J., Light Heavyweight

1952

Mar. 4—Jack Downing, Newark------KO 1
Apr. 22—Johnny La Sane, Newark-----KO 2
May 6—Richard Baldwin, Newark-----W 4

1953

Feb. 19—Jimmy Miller, Newark--------W 4
Apr. 30—Jimmy McQueen, Newark----KO 1
July 9—Frankie Moore, Newark------KO 1
Aug. 24—Phil Mortel, Newark---------KO 2
Oct. 8—Ernie Stepp, Newark------KO by 3

1954

Mar. 25—Pete Foti, Newark----------KO 1
Dec. 6—Jimmy Skinner, New York------W 4

1955

Sept. 19—Fred Collier, New York------KO 1
Oct. 24—Johnny Cox, New York-------KO 3

1956

June 4—Gary Garafola, New York----KO 5
June 29—Burke Emery, New York-------W 6
Dec. 12—Lou Perry, New York ---------W 6

ARCHIE McBRIDE 20-12

Trenton, N. J., Heavyweight

Born in Trenton, N. J., 1929.

1947

Jan. 14—Babe O'Blenis, Trenton--------KO 1
Feb. 25—Oscar Sims, Trenton----------KO 6
Mar. 21—Eddie Wilson, Asbury Park----W 6
May 1—John Turner, Asbury Park-----L 6

1948

Jan. 13—Baby Nichols, Trenton --------W 4
Feb. 6—Eddie Bell, Reading----------KO 3
Mar. 2—Tony Gangemi, Trenton-------KO 2
Mar. 30—Jersey Joe Louis, Trenton----KO 5
Nov. 26—Nino Valdez, Reading ---------W 8

1949

June 20—Earl Matthews, Philadelphia---W 6
July 7—Sylvester Salters, New York---L 4
Oct. 20—Sylvester Salters, New York--KO 3
Dec. 8—Henry Jones, New York--------W 6

1950

Jan. 19—Mickey Carter, New York---KO 2

1951

Jan. 12—Floyd Gibson, N. Y. ---------KO 6
Feb. 19—Billy Grant Trenton ---------W 6
Feb. 28—Roy Thomas, N. Y. ----------W 6
Sept. 10—Red Applegate, Newark -------W 12
Oct. 2—Jack Flood, Newark ----------W 8
Dec. 4—Jimmy Walker, Newark----KO by 1

1952

Jan. 8—Jimmy Walker, Newark--------L 12
May 13—Bill Black, Newark----------L 8
Sept. 18—Jimmy Walker, Newark-------W 10

1953

Aug. 27—Ernie Sheppard, Newark-------W 8
Sept. 4—Tommy Jackson, New York----L 6

1954

Feb. 20—Nino Valdes, Havana----------L 10
Nov. 22—Billy Smith, New York----KO by 9

1955

Apr. 4—Tommy Jackson, New York----L 10
May 11—Bob Satterfield, Chicago--------W 10
July 6—Floyd Patterson, N. Y. C.---KO by 7
Sept. 19—Jimmy Slade, New York-------L 10

1956

Dec. 10—Alex Miteff, New York ---------L 10

PADDY McBRIDE 5-2

Philadelphia, Pa., Middleweight

1955

Feb. 13—Rocky Brooks, Philadelphia-KO 2
Mar. 3—Jimmy Vance, Philadelphia--KO 1
Mar. 17—Mike Share, Philadelphia----KO 1
Apr. 28—Billy Dansford, Philadelphia-KO 1
Apr. 29—Bernie Jones, Philadelphia---KO 3

1956

Mar. 22—Buddy Rush, Philadelphia-KO by 4
July 5—Ralph Stokes, Philadelphia-----L 4

HAROLD (AL) McCALL 1-2

Philadelphia, Pa., Lightweight

1956

May 24—Frank Supplee, Philadelphia ----------KO by 1
June 7—Prince Johnson, Philadelphia ----------KO by 2
Sept. 27—Nate Page, Philadelphia -----KO 3

SPIDER McCALLUM 5-2

Missoula, Mont., Middleweight

1955

June 22—Floyd Sampson, Helena--------W 8
Sept. 15—Buzzie Brown, Missoula-------W 10
Oct. 20—Chuck Putney, Boise----------W 4

1956

Feb. 23—Buzzie Brown, Great Falls----W 6
May 14—Ron Milne, Spokane----------L 4
Aug. 10—Leroy Flamond, Kennewick----W 4
Dec. 11—Kel Wayne, Portland ----------L 6

DENNIS McCANN 6-2-1

Hartford, Conn., Heavyweight

1956

Feb. 21—Augie Turiano, Holyoke---KO by 2
Mar. 27—Bob Robbins, Holyoke--------KO 2
Apr. 16—Johnny Love, New Britain---KO 2
June 19—Gunnar Warme, Hartford------W 4
July 24—Oliver Wilson, Ansonia--------W 4
Sept. 18—Joe Woods, Hartford----------KO 2
Oct. 15—Solomon McTier, Providence ----------KO by 2
Nov. 12—Bernie Spencer, New Britain-KO 4
Nov. 19—Johnny Love, New Britain ----D 4

BABE McCARRON 1-4-1

Bangor, Me., Middleweight

1956

Jan. 12—Paul Holman, Boston------KO by 3
Feb. 27—Cisco Holly, Bangor-------KO by 6
Apr. 14—Pat Demers, Boston----------L 6
May 14—Buddy Cochran, Bangor--------D 6
Sept. 19—Drew Cook, Fairfield------KO by 8
Nov. 10—Butsy Gallant, Bangor --------W 10

DICK McCARTHY 3-2

Medford, Mass., Welterweight

1955

June 30—Billy Keyes, Brockton----------L 4
June 29—Billy Keyes, Boston----------KO 4
July 11—Don Webber, Brockton--------KO 3

1956

July 10—Nick Costas, Boston----------KO 1
July 19—Eddie Armstrong, Worcester ----------KO by 3

PAT "IRISH" McCARTHY 6-3-1

Amarillo, Texas, Bantamweight

1952

July 16—Billy Bevil, Hollywood---------W 4
Aug. 16—Billy Bevil, Hollywood---------KO 4
Aug. 23—Sammy Garcia, Hollywood ----D 6
Sept. 13—Sammy Garcia, Hollywood-----W 6
Oct. 4—Celso Hidalgo, Hollywood------W 6
Oct. 17—Celso Hidalgo, Los Angeles----W 6

1953-54

(Inactive)

1955

July 12—Henry Luera, Houston---------L 4
Sept. 19—Reyes Rodriguez, El Paso------W 6
Dec. 1—Henry Miramontes, Dallas-----L 10

1956

May 21—Frankie Duran, Tyler----------L 6

PAT McCARTHY, JR. 11-0

Boston, Mass., Featherweight

1955

Oct. 29—Johnny Lomba, Boston--------W 4
Nov. 12—Johnny Chambers, Boston----KO 1
Dec. 29—Bobbie Richard, Boston------KO 2

Pat McCarthy Jr.

1956

Jan. 12—Cliff Brown, Boston ..... W 4
Jan. 30—Isaac Thomas, Boston ..... W 4
May 10—Nick DeVanno, Boston ..... KO 3
Oct. 25—George Wells, Boston ..... KO 2
Oct. 29—Jack Gerardi, Holyoke ..... KO 2
Nov. 12—Nick Speros, Holyoke ..... KO 5
Dec. 4—Ray McNeil, Boston ..... W 6
Dec. 17—Ray McNeil, Boston ..... W 6

LARRY McCARTNEY 4-2-1

Toledo, Ohio, Middleweight

1955

May 10—Ray Farmer, Toledo ..... KO 1
June 21—Leo Desjardins, Detroit ..... W 5
Aug. 16—Charlie Smith, Detroit ..... D 5
Aug. 30—Joe Garza, Detroit ..... KO by 2
Oct. 4—Frank Sak, Toledo ..... W 4

1956

May 12—Arthur Turner, Detroit ..... W 4
July 3—Mickey Crawford, Detroit ..... KO by 5

COBEY (LOUIS) McCLUSKEY 15-8-3

Halifax, Nova Scotia, Middleweight

1950

Feb. 23—Benny Del Gado, Fall River ..... W 8
Mar. 9—Tiger Flowers, Worcester ..... D 6
July 18—Roger Whynott, Nova Scotia ..... W 10
July 27—Digger McEwan, Nova Scotia ..... W 10
Aug. 14—Yvon Durelle, Halifax ..... W 10
Sept. 14—Yvon Durelle, Chatham, Can. ..... L 10
Oct. 19—Yvon Durelle, Nova Scotia ..... W 12

1951

(Inactive)

1952

Jan. 9—Billy Fifield, Toronto ..... L 6
Feb. 13—Chick Hogan, Hamilton ..... W 6
Mar. 15—Ted Bussey, Detroit ..... L 6
Mar. 24—Chester Mieszala, Chicago ..... L 6

1953

(Inactive)

1954

Jan. 4—Clem Florio, Brooklyn ..... L 6
Jan. 8—Paulie Griffin, New York ..... W 4
Jan. 25—Clem Florio, Brooklyn ..... L 6
Feb. 23—Ray Drake, New York ..... L 8
July 9—Gary Simon, Charlottetown ..... W 10
Aug. 30—Gary Simon, Charlottetown ..... W 10
Sept. 27—John McDonough, Charlottetown ..... W 10

1955

May 6—Rudy Watkins, Charlottetown ..... W 10
May 17—Gary Simon, Halifax ..... W 10
(For vacant Canadian Middleweight title)
June 7—Willie Pollard, Dartmouth ..... KO 3
July 12—Jimmy Skinner, Charlottetown ..... W 10
Sept. 8—Lou Lawrence, Moncton ..... D 6
Sept. 30—Lou Lawrence, Fredericton ..... L 12
(Canadian Middleweight Title)

1956

June 4—Norman Gautreau, Stellarton ..... W 10
June 30—Gary Simon, New Glasgow ..... D 10

A. J. (AL) McCOY 7-4-1

Dallas, Texas, Middleweight

1955

Oct. 13—Paddy O'Brien, Dallas ..... KO 1
Oct. 27—Eloy Vann, Dallas ..... KO 5
Nov. 10—Ariaz Gutierrez, Dallas ..... KO 5
Dec. 1—Ariaz Gutierrez, Dallas ..... KO by 8

1956

Jan. 19—Santiago Gutierrez, Dallas ..... KO 8
May 3—Eugene Hall, Dallas ..... TD 2
June 13—Columbus Marshall, Shreveport ..... W 6
June 28—Bobby Jones, Shreveport ..... L 8
July 19—Johnny Bullard, Waco ..... L 8
July 26—Tommy Barron, Dallas ..... KO 5
Aug. 16—Johnny Bullard, Waco ..... W 10
Sept. 13—John Victor Penn, Dallas ..... KO by 5

JIM McCOY 24-13-3

Portland, Ore., Welterweight

1951

Jan. 16—Tommy Warren, Portland ..... W 4
Feb. 20—Don Roberts, Portland ..... KO 3
Mar. 17—Jimmy Smith, Eureka ..... W 4
Mar. 31—Bob Osborne, Eureka ..... W 4
Apr. 14—Lou Mullins, Eureka ..... KO 4
May 10—Frankie Carter, Eureka ..... W 4
June 22—Juan Zavala, Eureka ..... W 4
Aug. 11—Leo Anderson, Eureka ..... W 4
Sept. 14—Russ Gillum, Eureka ..... W 4
Oct. 6—Ernie Greer, Eureka ..... W 8
Nov. 10—Joe Gilmer, Eureka ..... L 6
Nov. 24—Ernie Greer, Eureka ..... L 6

1952

Jan. 17—Frank Skidmore, San Francisco ..... W 10
Feb. 16—Don Hayes, Eureka ..... W 6
Feb. 26—Ernie Greer, Stockton ..... L 10
Mar. 12—Frank Skidmore, Sacramento ..... W 8
Mar. 29—Baby Ike, Eureka ..... L 6
May 31—Frank Skidmore, Eureka ..... W 8
Aug. 7—Woody Winslow, Eureka ..... KO 4
Sept. 27—Al Moore, Eureka ..... L 6
Oct. 25—Ben Ventura, Eureka ..... W 10
Nov. 18—Arthur O'Connor, San Fran. ..... W 6
Nov. 29—Casanovita Pacheo, Eureka ..... KO 4

1953

Jan. 10—Billy Hartman, Hollywood ..... D 6
Mar. 2—Tommy Dixon, Brooklyn ..... W 6
Mar. 12—Mike Colucci, New York ..... W 8
Apr. 9—Mike Colucci, New York ..... W 8
June 19—Archie Whitewater, Eureka ..... L 10
July 18—Johnny Miller, Eureka ..... L 8
Oct. 5—Frankie Skidmore, Sacramento ..... D 6

1954

Jan. 12—Neal Rivers, South Gate ..... KO by 5
Feb. 27—Rudy Martinez, Hollywood KO by 5
Apr. 6—Johnny Gonsalves, San Jose ..... L 10

1955

Dec. 8—Dave Johnson, Eureka ..... L 6

1956

Feb. 9—Benny Walker, Eureka ..... W 6
Apr. 19—Benny Walker, Eureka ..... W 6
June 2—Chuck Courtney, Eureka ..... D 8
July 5—YoYo Lewis, Portland ..... W 6
Aug. 16—Tommy Thomas, Portland ..... L 10
Dec. 18—Lyle Mackin, Richmond ..... KO by 4

PAT McCOY 15-16-9

(Patrick J. Leech)
Galway, Ireland, Lightweight

1953

Jan. 5—Peter Hill, London ..... D 6
Feb. 2—Billy Daniels, London ..... KO 5
Feb. 9—Harry Wilcox, London ..... D 6
Feb. 16—Denny Hallett, London ..... D 6
May 8—Jimmy Brown, Manchester ..... L 6
Oct. 13—Percy Lewis, London ..... L 6
Oct. 22—Eddie McCormick, Portsmouth ..... W 8
Nov. 9—Tommy Higgins, London ..... D 8
Nov. 30—Percy Lewis, Epsom ..... KO by 4
Dec. 21—Denny Hallett, Epsom ..... KO by 3

1954

Mar. 1—Glyn Evans, London ..... L 8
Mar. 15—Bryn Phillips, London ..... D 6
Mar. 23—Cliff Giles, London ..... D 6
Mar. 30—Malcolm Ames, London ..... W 6
Apr. 6—Jimmy Tippett, London ..... KO by 8
Apr. 20—Tommy Higgins, Birmingham ..... D 8
May 31—Glyn Evans, Bedworth ..... W 8
Nov. 4—Mickey Roche, Liverpool ..... W 6
Nov. 18—Charley Simpkins, Liverpool KO 8
Dec. 17—Pat McCarthy, Blackpool ..... KO 3

1955

Jan. 20—Jackie Sowah, Liverpool ..... D 8
Jan. 29—Joe Quinn, Belfast ..... L 8
Feb. 24—Jackie Sowah, Liverpool ..... L 6
Mar. 8—Chic Brogan, London ..... KO 4
Mar. 26—Billy Smith, Belfast ..... KO 2
Apr. 4—Jimmy Black, Walsall ..... W 8
May 3—Jackie Sowah, Bristol ..... W 8
May 27—Al Sharpe, Dublin ..... W 8
June 25—Al Sharpe, Belfast ..... KO by 3
Sept. 19—Bola Lawal, London ..... L 8
Oct. 10—Teddy Best, Cardiff ..... W 8
Nov. 3—Emrys Jones, Liverpool ..... W 8

1956

Jan. 16—Teddy Best, Cardiff ..... L 8
Jan. 30—Bryn Phillips, Carmarthen ..... D 8
Mar. 19—Willie Lloyd, Carmarthen ..... D 8
Mar. 28—Ebe Mensah, Hereford ..... L 8

Buddy McDonald

May 16—Willie Lloyd, Hereford ---------L 8
July 7—Bryn Phillips, Aberystwyth ---W 8
July 24—Ron Hinson, London ----------L 6
Oct. 13—Earl Mathews, Boston ----------L 8
Nov. 12—Bobby Courchesne, Holyoke ---L 10

JOHN McCRAY 13-4
(John Burke)
Los Angeles, Calif., Lightweight

1953

May 12—Terry Smith, Housotn----------W 4
May 20—Roberto Martinez, Houston-----W 6
May 26—Tino Longoria, Houston--------W 6
June 23—Tommy Baker, Houston-------KO 1
June 30—Tommy Hatcher, Houston-----KO 5
July 7—Buddy Holderfield, Houston----W 10
July 21—Tony Arnone, Houston---------W 10
Aug. 4—Al Boudreau, Houston--------KO 7
Aug. 25—Santiago Gonzales, Houston----W 10
Sept. 8—Carlos Camacho, Houston------W 10
Sept. 22—Sonny Luciano, Houston------KO 10
Oct. 27—John Capitano, Houston------KO 3

1954

May 25—Sauveur Chiocca,
Galveston ----------KO by 8

1955

Jan 25—Joe Lopes, Sacramento---------L 10
Apr. 19—Ray Castro, Ocean Park--------W 10
May 5—Art Aragon, Los Angeles--KO by 2

1956

Feb. 9—Leonard Gaines,
San Francisco ----------KO by 4

CHARLES McCREARY 5-0
Youngstown, Ohio, Middleweight

1955

Aug. 6—Dick Morgan, Cleveland------KO 3
Aug. 27—Henry McCullough, Cleve----KO 3
Sept. 17—Malcom Butler, Cleveland-----W 6
Dec. 23—Hank Matthews, Youngstown-KO 4

1956

Apr. 20—Abe Linner, Cleveland---------W 4

KEN McCURRY 6-0
Charlotte, N. C., Bantamweight

1956

Sept. 4—Yogi O'Berra, Miami Beach--KO 4
Sept. 18—Billy Thweat, Tampa---------KO 3
Nov. 13—Donnie Cates, Miami Beach --KO 3
Nov. 24—Boots Burkhalter,
Ft. Lauderdale ----------W 4
Nov. 27—John Kelly, Miami Beach -----W 4
Dec. 20—Maurice Treadway, Florence-KO 5

BUDDY McDONALD 15-7-1
Edmonton, Alberta, Can., Welterweight

1952

June 13—Jerry Fraser, Edmonton --------W 4
Aug. —Tuffy Tyler, Edmonton ---------L 10
Sept. —Benny Geary, Edmonton ------KO 5
Sept. —Jerry Fraser, Calgary ---------W 6
Nov. 13—Ernie Davis, Vancouver-------W 6
Nov. 20—Lou Calloway, Edmonton------W 8

1953

Jan. 29—Joe Velez, Edmonton----------L 10
Apr. 21—Tommy Flores, Butte----------L 8
July 3—Don Ernston, Edmonton-------KO 4
Aug. 7—Jackie Hayden, Edmonton-----W 6

1954

Feb. 15—Jerry Fraser, Edmonton-------W 10

1955

June 7—Dixon Hoxey, Seattle----------W 8
July 1—Carl Brunson, Vancouver------D 6
July 16—Armand Savoie, Edmonton-----L 10
Oct. 25—Dixon Hoxey, Seattle---------KO 9
Nov. 9—Dick Lane, Missoula----------L 10
Dec. 17—YoYo Lewis, Tacoma ----------W 8

1956

Feb. 2—Johnny Salkeld, Vancouver-----L 12
Mar. 22—Earl Lewis, Vancouver--------KO 3
Apr. 5—Johnny Salkeld, Vancouver----L 12
Apr. 19—Jim Jones, Vancouver----------W 8

CHARLES McGARRITY 15-25-4
Rahway, N. J., Featherweight

1950

May 22—James Outlaw, Brooklyn-------W 4
June 22—Jim Outlaw, New York--------D 4
July 7—Tony Amabile, Long Beach--KO 1
July 17—Jimmy Fredericks, Brooklyn --L 4
July 31—Johnny Carr, Brooklyn ---KO by 1
Aug. 10—Tommy May, New York-------W 4
Aug. 28—Albert Harter, Brooklyn --KO by 1
Sept. 21—Johnny Tovern, Syracuse -----W 4
Sept. 26—Tommy Corrick, Toronto -----W 4
Dec. 11—Dave Mitchell, Toronto --------L 8

1951

Mar. 19—Fernando Gagnon, Quebec ----W 10
Apr. 3—Libby Manzo, N. Y. ----------D 6
Apr. 10—Lettie Petteway, White Plains--D 6
Apr. 16—Fernando Gagnon, Quebec ----W 10
May 8—Gene Robnett, N. Y. ----------L 6
May 17—Charley DeBow, Brooklyn -----L 6
June 18—Charley DeBow, Newark -------L 6
July 13—Esnendo Salagara, Long Beach L 6
Aug. 30—Emerido Salazar, Long Beach --L 8
Sept. 17—Johnny Tovern, Syracuse ----KO 2
Sept. 26—Gene Robnet, N. Y. ----------L 6
Nov. 26—Pat Marcune, New York--------L 8

1952

Jan. 7—Letty Peteway, New York ------L 8
Jan. 29—Jesus Compos, New York ------W 6
Feb. 26—Tony Vazquez, New York-----KO 2
Mar. 11—Alex Fimbres, New York -------W 8
Mar. 21—Henry Brown, New York-------W 4
Dec. 8—Carmelo Costa, Brooklyn-------L 6
Dec. 19—Walter Brown, New York City-D 6

1953

Jan. 22—Henry Brown, New York-------L 8
Feb. 10—Jimmy Cooper, Philadelphia--L 8
Apr. 24—Joe Wilkinson, Boston-----KO by 3
Aug. 26—Ike Chestnut, New York-------W 6
Sept. 28—Rocky Miller, Johnstown-------W 6
Nov. 11—Bobby DuFour, Montreal-------W 6

1954

Mar. 26—Bobby Bell, New York---------L 8
July 3—Bob Singleton, Atlantic City---L 6
Sept. 20—Al Ware, Brooklyn----------L 6
Dec. 27—Bobby Courchense, Montreal----L 10

1955

Sept. 7—Henry Brown, Syracuse--------L 6
Oct. 14—Tommy Bain, Syracuse---KO by 6

1956

Apr. 27—Jimmy DeMura, Syracuse------L 6
Oct. 25—Chico Velez, New York --------L 8
Oct. 29—Harold Gomes, Providence-KO by 10

FRANK McGARRY 9-6-3
Chicago, Ill., Light Heavyweight

1955

Jan. 4—Lloyd Triplett, Chicago--KO by 5
Mar. 1—Al Jones, St. Louis----------W 4
Mar. 17—Alvin Williams, Topeka-------L 8
Mar. 29—John Neal, Chicago----------KO 2
Apr. 12—Ed Williams, Chicago---------KO 5
Apr. 21—Foneda Cox, St. Louis---------L 4
May 4—Ray Barnes, Detroit----------L 6
May 17—Joe Anderson, Chicago---------W 4
Sept. 6—Henry Bronko, Detroit---------W 5
Sept. 28—Joe Laudanski, Chicago------KO 4
Nov. 23—Billy Tyree, St. Louis--------KO 4
Dec. 9—Ricardo King, Chicago---------D 6

1956

Apr. 18—Tony Anthony, Chicago---KO by 2
Sept. 18—John Riggins, Toledo---------KO 2
Oct. 4—Gene White, Minneapolis------W 6
Nov. 30—Clinton Bacon, Chicago --------L 4

CANDY McGILMORE 3-2-1
Oakland, Calif., Middleweight

1954

Dec. 7—Tony Norris, Richmond------KO 1

1955

May 26—Bill Filippo, Los Angeles-------D 4
Aug. 8—Dwight Barringer, San Fran----W 4

1956

Jan. 18—Darrell Ayton,
San Francisco ----------KO by 4
Apr. 30—Dick Lane, Billings----------L 10
Dec. 11—Louis Andrade, Stockton -----KO 1

Bobby McHugh

JIMMY McGINNIS 7-1
Newark, N. J., Lightweight

1956

May 24—Al Bernard, Boston.....KO 4
June 21—Jay Roach, Newark.....W 4
July 19—Dick Swenson, Worcester.....KO 2
Sept. 20—Dick Swenson, Worcester.....KO 3
Oct. 15—Tony Tavares, Providence.....W 4
Nov. 12—Joe Lopes, Providence .....KO 2
Nov. 19—George Walker, Providence.....L 4
Nov. 26—Joe Baker, Providence .....KO 1

EDDIE McGOWAN 5-3-1
Los Angeles, Calif., Middleweight

1954

Feb. 10—Teddie Juarez, Hollywood.....KO 1
Feb. 27—Georgie Holmes, Hollywood.....W 4
Dec. 4—Georgie Holmes, Hollywood.....W 4
Dec. 11—Jimmy Demery, Hollywood.....D 4

1955

Jan. 8—Jimmy Demery, Hollywood.....L 6
Feb. 26—Curtis Coefield, Hollywood.....W 4
Mar. 12—Curtis Coefield, Hollywood.....W 4

1956

Apr. 28—Sonny Gill, Hollywood.....L 6
June 16—Pete Gonzales, Hollywood.....L 6

MICKEY McGRATH 8-5-4
Greenwich, Conn., Middleweight

1954

Nov. 1—Whitey Hoffman, Brooklyn.....D 4

1955

Jan. 25—Gunnar Worme, Danbury.....D 4
Jan 28—Pat Walsh, Stamford.....L 4
Feb. 14—Gunnar Worme, New York.....W 4
Mar. 11—Gunnar Worme, New York.....W 4
Apr. 4—Tony Danto, Brooklyn.....L 4
May 9—Bernard Hoffman, New York..W 4
May 27—Tony Danto, New York.....D 4
Aug. 24—Lou Perry, New York.....D 4
Nov. 7—Lou Perry, New York.....W 6
Dec. 8—Phil Rizzo, New York.....L 8

1956

Jan. 12—Phil Rizzo, New York.....W 8
Mar. 9—Phil Rizzo, New York.....W 6
Mar. 19—Tommy Danetti, New York.....W 6
Apr. 19—Sid Barry, New York.....W 8
May 12—Tim Jones, Paterson.....L 8
Sept. 10—Eddie Demars, Stamford.....L 8

DICK McGHEE 2-2
Stockton, Calif., Welterweight

1956

Sept. 20—Willie Costa, Fresno .....KO by 2
Oct. 18—Hector Garcia, Fresno .....KO 3
Nov. 20—Marvin Marcus, Fresno.....KO by 3
Dec. 10—George Wenier, San Francisco KO 2

ERNIE (TIGER) McHENRY 14-6-2
Los Angeles, Cal., Light Heavyweight

1954

May 21—Cueball Holt, Wilmington..KO by 1
July 3—Cueball Holt, Hollywood.....KO 1
July 10—Lonnie Malone, Hollywood KO by 3
Aug. 14—Fred Johnson, Hollywood.....W 4
Oct. 2—Danny Mendez, Hollywood.....W 4
Oct. 19—Freddy Micon, Ocean Park..KO 3
Oct. 23—Major Culbert, Hollywood.....KO 3
Oct. 30—Paul Favorite, Hollywood..KO by 2
Nov. 23—Franklin Haynes, Ocean Park..W 4
Dec 7—Freddy Milton, Ocean Park..KO 1
Dec. 14—Harvey Taylor, Ocean Park KO by 3

1955

Jan. 1—Harvey Taylor, Hollywood KO by 1
Feb. 8—Benny Cordova, Ocean Park..KO 1
Feb. 12—Lorenzo Lightner, Hollywood..KO 1
Mar. 19—Larry Flynn, Hollywood.....W 4
Apr. 2—Harry Wills, Hollywood.....D 6
May 3—Henry Taylor, Ocean Park.....D 6
May 14—Henry Taylor, Hollywood.....W 6
June 16—Johnny Hayden, Los Angeles..W 4
Sept. 10—Charley Que, Hollywood.....W 6
Nov. 20—Johnny Hayden, Hollywood.....W 6

1956

Feb. 25—Johnny Hayden,
Hollywood .....KO by 4

BOBBY McHUGH 13-0
Boston, Mass., Welterweight

1955

Mar. 21—Ted Bishop, Brockton.....KO 2
Mar. 28—Joey Beau, Brockton.....KO 1
Apr. 23—Merrill Olmstead, Boston.....W 6
May 3—Stoney Gaudette, Boston.....KO 2
May 17—Joe Hawks, Boston.....KO 1
June 1—Bobby Kilburn, Boston.....KO 3
June 29—Braxton Reed, Boston.....W 6
Aug. 29—Billy Lloyd, Brockton.....KO 1
Sept. 29—Gus Robinson, Boston.....KO 3
Oct. 1—Pat Kelley, Boston.....KO 1
Oct. 15—Linzie Pinkey, Boston.....KO 4
Oct. 29—Lewellyn Richardson, Boston...W 8

1956

Feb. 23—Don Southern, Boston.....KO 5

SONNY McKAY 5-0
Panamanian Bantamweight

1955

Sept. 15—Dick Butgerely, Panama City..KO 4
Sept. 18—Edgar Miller, Panama City...KO 4
Oct. 16—Baby Noel, Panama City.....W 4
Dec. 18—Juan Salazar, Panama City...KO 2

1956

Jan. 29—Toney Torreglosa,
Panama City .....W 4

FRITZIE McKINNEY 5-4-1
Huntington, Pa., Welterweight

1954

Aug. 10—Norman Tucker, Pittsburgh...W 4
Aug. 27—Bobby James, Pittsburgh.....KO 2
Dec. 9—Buddy Jackson, Erie.....KO by 2

1955

Feb. 7—Jesse Keeler, Jeannette.....KO 3
Mar. 24—Alan Kennedy, Lansing.....L 6
Mar. 28—Ernie Smith, Pittsburgh..KO by 2
July 28—Joe Martino, Warren.....D 6

1956

Jan. 23—Norman Tucker, Pittsburgh...W 4
Feb. 16—Billy Epps, Youngstown...KO by 3
July 9—Arley Seifer, Pittsburgh.....W 4

JOHNNY McKOIN 6-0-2
Bastrop, La., Lightweight

1955

Apr. 25—Paul Farrer, Monroe.....D 6
Sept. 27—Al Boudreaux, Beaumont.....D 2

1956

Apr. 3—Pat Brown, Monroe.....KO 5
May 8—Tommy Roper, Monroe.....KO 2
July 16—Tony Gonzales, Monroe.....KO 1
Aug. 6—Al Boudreaux, Monroe.....W 6
Sept. 17—Jerry Parks, Monroe.....KO 1
Oct. 15—Pat Brown, Monroe .....KO 4

RICHIE McLANE 5-6-1
Elko. Nev., Welterweight

1954

July 3—Augie Morelli, Hollywood.....W 4
July 24—Tony Marcus, Hollywood.....D 4
Aug. 14—Kenny Bell, Hollywood.....KO 3
Sept. 25—Augie Morelli, Hollywood.....L 4
Oct. 30—Carlos Estrella, Hollywood KO by 4
Dec. 18—Ted Williams, Hollywood .....KO 3

1955

Jan. 15—Billy Blevins, Hollywood.....L 4
Feb. 19—Larry Rosadilla, Hollywood..KO 3
Mar. 26—Don McCoy, Hollywood.....L 4
May 21—Alex Diaz, Hollywood.....W 4
June 25—Dusty Duty, Hollywood..KO by 3

1956

Aug. 2—Questa Walker, Los Angeles.....L 4

JIMMY McMILLAN 0-2-1
Trenton, N. J., Lightweight

1956

Aug. 2—Billy Jones, Philadelphia.....D 6
Aug. 16—Gene Toran, Philadelphia.....L 6
Sept. 6—Boland Abrams, Philadelphia..L 8

Pat McMurtry - Eddie Machen

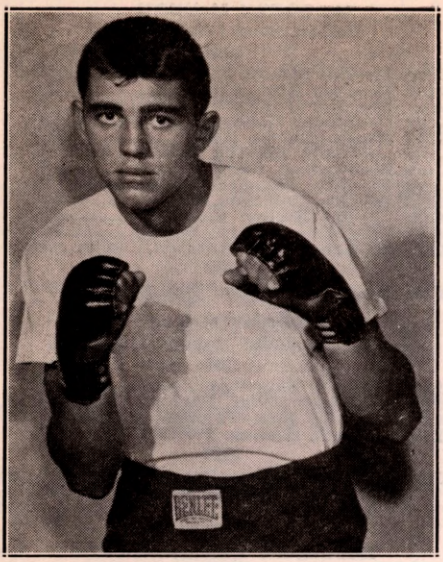

PAT McMURTRY, Tacoma, Wash.

PAT McMURTRY 22-1-1

Tacoma, Wash., Heavyweight

1954

Feb. 4—Tommy Demers, Tacoma.....KO 1
Mar. 4—Al Kelly, Tacoma.....KO 1
Mar. 9—Billy Carter, Spokane.....KO 3
Apr. 1—Bill Mathias, Tacoma.....KO 2
Apr. 6—Max Chris, Seattle.....W 6
Apr. 22—Nat Washington, Tacoma.....KO 2
May 4—Jimmy Murphy, Seattle.....KO 4
July 13—Bill Boatsman, Tacoma.....KO 2
July 30—Jack Nelson, Seattle.....KO 1
Sept. 25—Chuck Ross, Tacoma.....KO 4
Oct. 5—Gene Brixen, Seattle.....KO 2
Dec. 14—Kirby Seals, Portland.....KO 2

1955

Jan. 15—Chuck Woodworth, Tacoma.....W 8
Mar. 10—Hans Friedrich, Tacoma.....KO 3
Mar. 25—Murray Bennett, Spokane.....KO 3
May 7—J. B. Reed, Tacoma.....KO 6
June 7—Bob Albright, Seattle.....D 8
Dec. 6—Jimmy Walls, Portland.....KO 1
Dec. 17—Bob Dunlap, Tacoma.....KO 4

1956

Jan. 9—Cordell Jones, Portland.....KO 3
Apr. 17—Matt Jackson, Portland.....KO 7
July 13—Ezzard Charles, Tacoma.....W 10
Aug. 24—Willie Pastrano, Tacoma.....L 10
Dec. 11—Joey Rowan, Portland.....KO 7

BILLY McNEECE 13-5-1

Central Islip, N. Y., Middleweight

Born, Sept. 22, 1931, Bay Shore, N. Y.

1950

Aug. 18—Johnny Hickson, Long Beach.KO 2
Aug. 23—Tommy Cunniff, Bayonne.....W 4

1951

Feb. 16—Terry Gibson, Hollywood.....KO 4
Mar. 20—Tommy Harrison, Los Angeles..W 6

1952

(In U. S. Army)

1953

Apr. 25—Johnny Duke, Hollywood.....L 6
Aug. 17—Johnny Pruitt, Brooklyn.....KO 3
Aug. 31—Sanders Hardin, Brooklyn.....KO 2
Oct. 5—Leonard Sanders, Brooklyn.....W 6
Dec. 7—Bobby Moore, Brooklyn.....W 6

1954

Feb. 12—Phil Rizzo, New York.....W 8
Apr. 5—Ralph Jones, Brooklyn.....L 10
July 5—Jackie LaBua, Brooklyn.....KO 6
Aug. 23—Garth Panter, Brooklyn.....W 10
Nov. 22—Ted Olla, Brooklyn.....W 10
Dec. 27—Bobby Dykes, Brooklyn.....W 10

1955

May 9—Tony Johnson, Brooklyn.....D 10
June 3—Paddy Young, New York.....L 10
Nov. 28—Tony Johnson, New York.KO by 8

1956

May 29—Billy Kilgore,
Miami Beach.....KO by 5

SOLOMON McTIER 2-0

Montgomery, Ala., Heavyweight

1956

Oct. 15—Dennis McCann, Providence..KO 2
Oct. 22—Leroy Spivey, New York.....KO 4

DARGIN McWHORTER 8-1

Los Angeles, Calif., Welterweight

1956

Mar. 1—Joe Chavez, Los Angeles.....W 4
Apr. 7—Billy Blevins, Hollywood.....W 4
Apr. 21—Larry Rosadilla, Hollywood.....W 4
May 12—Herman Beasley, Hollywood.....W 4
May 14—Eddie Gilbert, San Diego.....W 4
June 30—Herman Beasley, Hollywood.....W 4
Sept. 1—Charlie Clark, Hollywood.....L 6
Nov. 8—Vince Davi, Los Angeles.....W 6
Dec. 22—De Witt Lewis, Hollywood.....W 6

EDDIE MACHEN 19-0

Redding, Calif., Heavyweight

Born, July 15, 1932. Height, 5 ft., 10 inches.

1955

Mar. 22—Raul Flores, Sacramento.....KO 1
Mar. 29—Ed Robertson, Richmond.....KO 1
Apr. 13—George Kennedy, San Fran...KO 1
May 14—Clarence Williams, Redding..KO 3
June 22—Artie Lucido, New York.....KO 1
Aug. 8—Shamus Jones, San Francisco.KO 2
Aug. 26—Frank Buford, San Francisco.KO 8
Sept. 13—Bill Davis, Richmond.....KO 1
Sept. 27—Howard King, Richmond.....KO 10
Nov. 22—Max Chris, Richmond.....KO 1
Dec. 12—Benny Wise, San Francisco.....W 10

1956

Feb. 22—Julio Mederos, San Francisco..W 10
Apr. 16—Nino Valdes, San Francisco.....W 10
June 18—Matt Jackson, San Francisco..KO 4
July 11—Nino Valdes, Miami Beach.....KO 8
Aug. 16—Walter Hafer, Portland.....KO 4
Sept. 4—Julio Mederos, Portland.....W 10
Oct. 24—John Holman, Portland.....KO 7
Dec. 5—Johnny Summerlin, Syracuse..W 10

BOBBY MACIAS 2-0-1

Fresno, Calif., Welterweight

1955

May 6—Dick Walker, Fresno.....KO 4
May 26—Vinnie Hines, Fresno.....W 4

1956

Feb. 5—Benny Diles, Fresno.....D 4

GEORGE (JORGE) MACIAS 18-2-3

Mexico City, Mexico, Lightweight

1949

May 4—Jorge Robles, Mexico City.....D 10
June 18—Babe Ruiz, Mexico City.....L 10
Aug. 10—Gilberto Osario, Mexico City...W 10
Aug. 31—Babe Ruiz, Mexico City.....L 10
Dec. 7—Baby Tampico, Mexico City...KO 6

1950

June 7—Baby Escorcis, Mex. City.....W 10
June 17—Baby Vasquez, Mex. City.....W 10
Oct. 18—Gabriel Diaz, Mexico City.KO by 3

1951

Jan. 20—Baby Vasquez, Mexico City.....L 10
Feb. 28—Pancho Velasco, Mexico City..W 10
Mar. 28—Chinito Young, Mexico City...W 10
June 2—Reyes Lopez, Mexico City..KO by 4

1952

Apr. 12—Dino Burns, Hollywood.....KO 6
Apr. 28—Jimmy Savala, Fresno.....L 10
June 28—Al Arenas, Hollywood.....W 6
Oct. 13—Tote Martinez, Fresno.....L 10

Lyle Macklin

1953

Jan. 26—Doug Kirby, San Francisco____D 10
Mar. 9—Al Cota, Mexicali_____L 8
May 1—Hector Perez, Mexicali_____KO 3
July 11—Andy Escobar, Hollywood_KO by 4
July 25—Andy Escobar, Hollywood_KO by 3
Aug. 22—Johnny Richards, Hollywood___W 6
Sept. 4—Augie Salazar, San Jose_____L 10
Sept. 26—Don Jordan, Hollywood___KO by 5
Oct. 17—Pete Olquin, Hollywood_____D 4
Oct. 31—Stormy Chambers, Hollywood_W 4
Nov. 14—Pete Olquin, Hollywood_____L 6
Dec. 17—Marvin Smith, Sam Jose_____L 10

1954

Aug. 17—Augie Villa, San Jose_____W 8
Sept. 14—Bobby Mattison, San Jose____KO 9
Sept. 27—Doug Kirby, Stockton_____W 10
Oct. 19—Al Villafarro, Stockton_____L 10
Oct. 12—Billy Christiano, Stockton____KO 5

1955

Feb. 15—Don Jordan, Sacramento_____L 10
Mar. 1—Henry Davis, San Jose_____L 10
Apr. 16—Lou Filippo, Hollywood_____W 10
May 21—Lou Filippo, Hollywood_____KO 7
June 7—Gilberto Muniz, Ocean Park___W 10
June 23—Johnny Hart, Los Angeles_____L 10
Sept. 24—Lauro Salas, Hollywood__KO by 9
Nov. 21—Star Gony, San Jose_____L 10
Dec. 5—Star Gony, San Jose_____L 10

1956

Feb. 21—Joe Lopes, Sacramento_____L 10
Apr. 17—Cisco Andrade, San Jose_____L 10
July 31—Tommy Romulo, Stockton_____L 10
Sept. 1—Tommy Romulo,
Hollywood _____KO by 7

HENRY MACIAS 2-3-1

Mexican Bantamweight

1956

July 7—Jorge Herrera, Mazaltan___KO by 4
July 15—Avelino Felix, Los Mochis_KO by 6
Aug. 4—Monito Hernandez,
Guadalajara _____D 10
Oct. 6—Joe Herrera, Guadalajara ____KO 4
Oct. 20—Heliodoro Hernandez,
Guadalajara _____KO 7
Nov. 3—Luis Espinosa, Guadalajara ____L 10

FREDDY MACK 3-5

New York, N. Y., Light Heavyweight

1954

Aug. 12—Al Watson, New York_____KO 2
Aug. 16—Lou Perry, Brooklyn_____L 4
Aug. 23—Tommy Selkirk, Brooklyn_____W 4
Nov. 8—Dave Bondulich, New York KO by 3

1955

Jan. 6—Paul Pender, Boston_____KO by 4
June 14—Al Anderson, Freeport_____L 6
June 28—Angelo DeFendis, Freeport____L 6

1956

Nov. 8—Rudy Williams, New York____KO 1

JOEY MACK 4-9

San Diego, Calif., Light Heavyweight

1954

Dec. 21—Ray Louis, Ocean Park_____W 4
Dec. 28—Ray Louis, Ocean Park _____W 4

1955

Feb. 18—Major Culbert, San Diego_____KO 1
Mar. 12—Bill Filippo, Hollywood____KO by 1
Apr. 16—Johnny Hayden, Hollywood_____L 4
Aug. 16—Willard Henry, Ocean Park_____L 6
Aug. 20—Charley Que, Hollywood_____L 4
Aug. 23—James Perry, Ocean Park_____KO 3
Oct. 1—Freddy Milton, Hollywood_____L 4

1956

Feb. 6—Nick Turner, San Diego_____L 4
Feb. 13—Harvey Taylor, San Diego_____L 4
Feb. 27—Charlie Black, San Diego_____L 6
Dec. 13—Ricardo Montana, Los Angeles_L 4

LYLE MACKLIN 13-0

Richmond, Calif., Welterweight

1954

Sept. 22—Dave Johnson, Richmond_____KO 3

1955

Jan. 18—Eugene Ingram, Richmond_____W 4
Feb. 5—Manny Otero, Hollywood_____W 4
Feb. 15—Jim Jones, Richmond_____KO 2
Apr. 26—Dave Marino, Richmond_____KO 2
May 10—Curley Daniels, Richmond____KO 3
May 24—Edgar Jones, Richmond_____KO 3
June 20—Al Moore, Richmond_____W 6
Aug. 2—Frank Quarles, Richmond_____W 6
Aug. 30—James Howard, Richmond____KO 1

1956

Oct. 23—Tony Paris, Richmond_____KO 2
Nov. 8—Al Barbero, Richmond _____KO 3
Dec. 18—Jimmy McCoy, Richmond ____KO 4

TOMMY MADDOX 14-12-4

Chicago, Ill., Welterweight

1952

Sept. 8—Clinton McDade, Chicago_____W 4
Oct. 13—Charles Ramirez, Chicago _____W 4
Oct. 27—Sammy Rodgers, Chicago _____L 6
Dec. 15—Joel Patrick, Chicago_____D 5
Dec. 29—Frank O'Neil, Chicago_____KO 2

1953

Jan. 12—Sammy Rodgers, Chicago_____D 6
Feb. 2—Jimmy Lunn, Chicago_____W 5
Feb. 11—Stonewall Jackson, Chicago____L 6
Mar. 16—Roy Carruthers, Chicago_____KO 4
Apr. 21—Billy Cristiani, Toledo_____W 8
May 11—Jimmy Hackney, Chicago_____L 8
May 23—Ernest Mosley, Chicago_____D 6
Aug. 8—Cleo Miller, Chicago_____KO 3
Aug. 29—Dave Zimmerman, Chicago__KO 5
Sept. 29—Pat Lowry, Grand Rapids_KO by 5
Nov. 13—Stonewall Jackson, Chicago____W 6
Dec. 8—Chuck Adkins, Chicago_____L 8

1954

Jan. 5—Frankie Betts, Chicago_____L 6
Jan. 26—Frankie Betts, Chicago_____L 8
Feb. 2—Frankie Betts, Chicago_____W 8
Mar. 18—Carl Stafford, Chicago_____KO 6
Apr. 2—Andy Figeroua, Chicago_____W 6
June 5—Art Persley, Chicago_____KO by 8
Oct. 9—Andy Brown, New Orleans_____L 10
Nov. 2—Danny Stepanovich, Chicago_KO 6
Nov. 23—Duke Harris, Detroit_____L 8

1955

Mar. 15—Virgil Akins, Chicago_____KO by 4
Nov. 5—Wes Lowery, Buffalo_____D 6
Dec. 6—Bob Hansen, Buffalo_____W 6

1956

Dec. 19—Art Glass, Chicago _____L 4

FRANKIE MADISON 7-11-2

New York, N. Y., Lightweight

Born, Dec. 24, 1934, South Carolina.

1954

Aug. 30—Davey Walden, New York_____L 4
Sept. 20—Bobby Scanlon, New York_____D 4
Oct. 11—Harold Calhoun, New York____W 4
Oct. 22—Johnny Gorman, New York____L 4
Nov. 1—Harold Calhoun, New York____W 4
Nov. 15—Maxie Atwater, New York_____W 6
Nov. 22—Joe Wamsley, Brooklyn_____L 6

1955

Jan. 17—Bobby Scanlon, New York_____L 4
Feb. 7—Sammy Anderson, New York__W 6
Feb. 28—Bill Flamino, New York_____L 4
Mar. 25—Danny Mendoza, New York____W 6
May 23—Danny Mendoza, New York____D 6
June 13—Danny Mendoza, New York_____L 6
July 4—Tony DeCola, New York_____L 6
Nov. 21—Tony DeCola, New York_____L 6
Nov. 28—Johnny Gorman, New York____L 6
Dec. 19—Art Oubre, New York _____W 6

1956

Jan. 30—Jimmy Moulton, New York____W 6
Feb. 23—Jimmy Soo, Philadelphia__KO by 3
Sept. 17—Stefan Redl, New York____KO by 4

ANDY MAES 13-20-2

Denver, Colorado, Welterweight
Mexican-American

1950

—Elisha Moore, Denver_____KO by 3
—Jim Salazar, Denver_____KO 1

Pat Mallane

1951

—George Harvey, Denver.....W 4
—Ray Agular, Denver.....W 4
—Ray Agular, Denver.....W 4
—Joe Maldonado, Pueblo.....L 6
Dec. —George Cramer, Denver..KO by 2

1952

June 18—Elisha Moore, Denver.....W 6
Oct. 10—Chico Rivera, Denver.....W 6
Dec. 12—Johnny Fisher, Pueblo.....L 6

1953

Feb. 10—Bobby Mason, Greeley, Colo..KO 1
Feb. 19—George Price, Minneapolis.KO by 3
Mar. 20—Harold McDonald, Farmington, N. M.....KO 3
May 20—Johnny Fisher, Pueblo.....L 6
June 5—Johnny Fisher, Pueblo.....L 4
Oct. 29—Clyde Wagner, South Gate.....L 4
Nov. 2—Vince Davi, South Gate.....L 4
Nov. 9—Henry Johnson, So. Gate..KO by 1
Nov. 30—Jimmy Flynn, South Gate....KO 1
Dec. 7—Duke Chronister, South Gate..L 4
Dec. 15—Jimmy Flynn, Los Angeles.KO by 3

1954

Jan. 12—Frankie Cockrell, Los Angeles.L 4
Jan. 26—Pancho Zepeda, Los Angeles...W 4
Feb. 2—Otho Sligar, Los Angeles.....L 4
Nov. 1—Al Ferguson, Denver.....D 6
Nov. 18—Carl Stafford, Omaha .....L 6
Nov. 23—John Gillespie, Denver.....L 6

1955

Jan. 17—Jack Sanchez, Denver.....L 4
Feb. 21—Jack Sanchez, Denver.....L 4
Apr. 25—Red Phelps, Denver.....KO 1
Aug. 11—Manuel Singh, Salt Lake.....W 4
Sept. 12—Benny Sadler, Ogden.....KO by 2
Oct. 10—Don Kennington, Salt Lake.....D 4
Nov. 18—Jackie Anderson, Butte...KO by 5

1956

Feb. 14—Duke Brickey, Salt Lake City.KO 3

CHICO (IGGY) MALDONADO 7-11-3

San Juan, Puerto Rico, Lightweight

1954

Mar. 1—Al Humphreys, Brooklyn.....KO 1
Apr. 9—Ray Kiley, New York.....W 4
Apr. 19—George Decker, Brooklyn.....KO 1
May 21—Ray Kiley, New York.....W 4
June 7—Ray Portilla, Brooklyn.....KO by 2
Aug. 9—Anthony Puleo, New York.....D 4
Aug. 25—Casper Ortega, New York.....L 4
Nov. 1—Guy Roma, Brooklyn.....W 4
Dec. 2—Rocky Randell, W. Palm Beach.D 8
Dec. 9—Rip Russell, W. Palm Beach.....D 6

1955

Mar. 1—Bobby Bond, Miami Beach.KO by 5
Mar. 10—Eddie Compo, W. Palm Beach...L 10
May 27—Willie Brown, New York.....L 4
Dec. 6—Steve Ward, Hartford .....L 6

1956

Apr. 30—Sapo Ortega, New York.....W 4
June 1—Sapo Ortega, New York.....L 4
June 25—Tony DeCola, New York.....L 6
Aug. 10—Eddie Antonetti, New York.....L 6
Oct. 8—Harry Bell, New York.....KO by 2
Nov. 19—Harry Bell, New York.....W 4
Dec. 21—Harry Bell, New York.....L 6

LARRY MALDONADO 7-2-2

Los Angeles, Calif., Middleweight

1955

Sept. 29—Art Dixon, Los Angeles.....W 4
Dec. 22—Richard Jones, Los Angeles...KO 3

1956

Feb. 23—Russ Gilliam, Los Angeles.....W 4
Mar. 15—Danny Perez, Los Angeles.....W 6
Apr. 19—Joey Brooks, Los Angeles.KO by 1
May 31—Artie Dixon, Los Angeles.....D 4
July 5—Cal Houston, Los Angeles.....D 6
July 12—Art Dixon, Los Angeles.....L 6
Aug. 14—Don Farmer, Los Angeles....KO 3
Sept. 13—Henry Bronko, Los Angeles..KO 6
Oct. 25—Henry Bronko, Los Angeles..KO 4

PAT MALLANE 29-8-6

Union City, Conn., Lightweight

1951

Jan. 27—Pearl Robinson, Waterbury...KO 4
Feb. 3—Jimmy Witherspoon, Waterbury .....KO 1
Mar. 20—Lem Harvey, Hartford.....D 4
Mar. 31—Red Top Nelson, Waterbury..KO 1
Apr. 16—Lem Harvey, Waterbury.....W 6
Apr. 23—Moses Coleman, Waterbury...KO 1
May 1—Tommy Deangelis, N. Y.....KO 2
May 26—Monte Curtis, Waterbury.....KO 3
July 16—Jimmy Witherspoon, Ansonia.KO 1
Aug. 16—Willie Stevenson, Ansonia.KO by 4
Oct. 27—Merrill Olmstead, Waterbury.KO 6
Nov. 17—Ken Parsley, Waterbury.....W 6
Dec. 29—Al Magliero, Waterbury.....D 6

1952

Feb. 16—Al Maglieri, Waterbury .....D 6
Feb. 29—Rocky Dadio, W. Palm Beach.KO 4
Mar. 21—Jimmy Humphries, W. Palm Beach .....KO 3
Mar. 29—Don Nelson, Waterbury .....KO 6
Apr. 19—Eddie Oliver, Waterbury .....W 5
June 26—Emanuel Baptista, Waterbury..W 8
Aug. 15—Jerry Kortright, Naugatuck..KO 2
Aug. 28—Stony Gaudet, Ansonia.....KO 2
Oct. 25—Jimmy Hiagey, Waterbury ....KO 4
Nov. 15—Curly Monroe, Waterbury....KO 6
Dec. 30—Nicola Funari, New York.....D 8

1953

Feb. 27—Bernie Dowd, West Palm Beach.....KO by 6
Mar. 17—Jimmy Wilde, White Plains .....KO by 5
Oct. 24—Braxton Reed, Waterbury.....KO 5
Nov. 7—Jimmy Ithia, Waterbury.....KO 6
Nov. 21—Johnny O'Brien, Waterbury..KO 5

1954

Jan. 9—Willie Brown, Waterbury....KO 1
Jan. 23—Harry LaSane, Waterbury....KO 1
Feb. 6—Johnny Lemmons, Waterbury.KO 4
Feb. 26—Libby Manzo, New York.....L 8
Mar. 21—Johnny Lemmons, Waterbury.KO 2
Apr. 10—Johnny Scott, Waterbury.....KO 1
May 11—Jimmy Wilde, New Haven.....W 8
June 30—Teddy Davis, Waterbury..KO by 7
Nov. 12—George Berry, New York.....L 8

1955

Mar. 12—Bobby Weaver, Waterbury....KO 6
Apr. 2—George Berry, Waterbury.....L 10

1956

Feb. 28—Steve Ward, Hartford.....L 8
Apr. 14—Earl Mathews, Boston.....D 8
July 17—Paddy DeMarco, Bridgeport....D 10

LONNIE MALONE 32-16-3

Los Angeles, Calif., Light Heavyweight

1950

Jan. 17—Enoch Lee, Los Angeles.....W 4
Jan. 23—Morrie McFarland, Ocean Park.W 4
Jan. 31—Morrie McFarland, Los Ang....W 4
Feb. 20—Jackie Condon, Ocean Park...KO 4
Mar. 10—Jackie Condon, Hollywood ...KO 3
Mar. 13—Morrie McFarland, Ocean Park.D 4
Mar. 20—Morrie McFarland, Ocean Pk...W 4
Mar. 24—Happy Woods, San Diego.....W 4
Apr. 18—Rudy Davilla, Los Angeles.....W 4
May 1—Morrie McFarland, Ocean Pk...W 4
May 16—Abel Fernandez, Los Angeles...D 4
May 19—Jack Grijalva, Hollywood ....KO 2
June 6—Abel Fernandez, Los Angeles...W 4
June 27—Jimmy Indiana, Los Angeles..KO 3
July 11—Abel Fernandez, Los Angeles...W 6
July 28—Bob Patterson, Hollywood .....L 6
Oct. 3—Frankie Crane, Los Angeles....W 6
Oct. 10—Frankie Daniels, Los Ang..KO by 4

1951

Feb. 19—Hank Thurman, Ocean Park..KO 3
Feb. 23—Dale Panter, San Francisco....KO 3
Mar. 12—Hank Thurman, Ocean Park....L 4
May 11—Dean Hubbard, Hollywood....KO 8
May 14—Jose Ochea, San Francisco....KO 1
May 21—Grant Butcher, San Francisco..L 10
July 31—Hank Thurman, Los Angeles .....KO by 5

1952

Sept. 27—Sonny Andrews, Hollywood .....KO by 4

Roque Maravilla

1953

Mar. 12—Eddie Cotton, Vancouver...KO by 3
July 20—Jimmy Ingram, South Gate....W 4
Aug. 17—Fred Taylor, South Gate.....W 4
Sept. 7—Cal Chambers, South Gate.....L 4
Sept. 14—Tony Casas, South Gate.....KO 4
Oct. 19—Kirby Searls, South Gate.....L 6
Nov. 18—Howard King, Los Angeles....L 6
Dec. 7—Zora Folley, South Gate...KO by 2

1954

Jan. 5—Jimmy Ingram, Los Angeles....L 4
Jan. 18—Henry Taylor, South Gate.....W 4
Jan. 25—Lou Gross, South Gate.....W 4
Apr. 23—Frankie Crane, Wilmington...KO 4
May 22—John Harding, Hollywood.....W 6
July 10—Eric McHenry, Hollywood....KO 3
Sept. 13—Henry Taylor, Los Angeles.....L 4

1955

May 2—Clint Bacon, Las Vegas.....L 6
June 20—Shamus Jones, Pasadena.....L 6
July 9—Clyde Watson, Hollywood.....L 6
Aug. 2—Henry Taylor, Bakersfield.....W 4

1956

Aug. 14—Freddy Milton, Los Angeles...KO 2
Sept. 8—Charlie Black, Hollywood.....W 4
Sept. 22—Charlie Black, Hollywood.....W 4
Nov. 17—Charley Que, Hollywood.....KO 4
Nov. 22—Frank Haynes, Hollywood.....W 6
Dec. 1—Monroe Ratliff, Hollywood ....D 6

RAY MANCILLA 3-10

Yucatan, Mexico, Featherweight

1954

Mar. 17—Cesar Morales, Yucatan...KO by 9
Mar. 31—Muralla Sanchez, Yucatan....KO 9
Sept. 29—Bombero Aguilar, Yucatan...KO 7
Oct. 20—Gallito Garcia, Yucatan....KO by 7
Nov. 27—Kid Champoton, Campeche KO by 6

1955

Mar. 9—Bombero Aguilar, Merida.KO by 8
Oct. 26—Baby Gamboa, Merida ....KO by 2
Dec. 14—Luis Trujeque, Merida .....W 8

1956

Jan. 28—Baby Lizarraga, Campeche .....KO by 8
Feb. 22—Terry Martinez, Merida...KO by 4
July 30—Joe Corso, Hunucma.....L 8
Sept. 3—Luis Trujeque, Hunucma...KO by 6
Sept. 24—Felipe Novelo, Dzidzantun.KO by 6

ROLAND MANUEL 11-5-1

Ft. Worth, Texas, Welterweight

1955

June 30—Armando Flores, Port Arthur...L 4
July 15—Joe Bertrand, Port Arthur....KO 3
Aug. 1—Lorenzo Hainsworth, Port Arthur .....W 4
Sept. 7—Curtis Woolwine, Lake Charles .....W 4
Sept. 13—Rudy Gonzales, Port Arthur...W 4
Sept. 27—James Fields, Beaumont.....W 6
Oct. 10—Ted Dean, Port Arthur .....W 4
Oct. 17—Pat Brown, Lake Charles .....W 4
Nov. 21—Pat Brown, Lake Charles .....W 4

1956

Feb. 7—Frankie Chacon, San Antonio.KO 3
Feb. 13—Armando Flores, Port Arthur...D 6
Mar. 28—Armando Flores, Lake Charles.L 6
May 30—Jimmy Duval, New Orleans....L 4
July 4—Curtis Woolwine, Port Arthur.W 6
July 9—Jimmy Duval, New Orleans....L 4
Sept. 24—Jimmy Duval, New Orleans....L 4
Dec. 5—Jimmy Guertrez, Lake Charles.W 6

RICARDO MANZANILLO, JR. 5-2

Vera Cruz, Mexico, Bantamweight

1956

Jan. 15—Kid Casanovita, Vera Cruz...KO 3
June 30—Karo Bibi, Zacatecas.....KO 1
July 7—Tigre Villagrana, Zacatecas...KO 3
Sept. 8—Babe Navarro, Zacatecas.....KO 3
Oct. 10—Luis Gutierrez, Mex. City.KO by 6
Nov. 10—Cheto Fernandez, Mexico City .....KO 5
Dec. 8—Ernesto Castaneda, Mexico City.L 10

ROBERTO MAR 2-4

Mexican Bantamweight

1956

July 21—Juan Alcantara, Mexico City...KO 2
Aug. 11—Zurdo Arce, Acapulco.....L 8
Sept. 1—Guillermo Gonzalez, Mexico City .....L. Dis. 6
Sept. 29—Javier Garfias, Mexico City....L 6
Oct. 31—Juan Ayala, Mexico City.....KO 2
Dec. 8—Elroy Sanchez, Mexico City.....L 6

HAROLD MARA 8-3

Hawaiian Featherweight

1953

Nov. 17—Dan Borero, Honolulu.....KO 3
Nov. 24—Kid Matthews, Honolulu.....W 4

1954

July 26—Albert Matias, Honolulu.....KO 2
Aug. 23—George Sevellino, Honolulu...KO 2
Dec. 14—Dee Cosmo, Honolulu.....L 4

1955

Feb. 8—Felix Aciro, Honolulu.....W 4
Mar. 8—Felix Aciro, Honolulu.....W 4
May 3—Rufino Ridella, Honolulu...KO by 2

1956

June 5—Dan Melendez, Honolulu.....W 4
Aug. 7—Dan Melendez, Honolulu.....W 4
Sept. 11—Pio Kaalekahi, Honolulu.....L 4

ROQUE MARAVILLA 17-1

Nampa, Idaho, Light Heavyweight

Born, 1936.

1955

June 3—Eddie Davis, Boise.....W 4
June 30—Jimmy Allen, Boise.....KO 1
July 19—Ruben Smith, Seattle.....W 4
Sept. 5—Johnny Garcia, Winnemucca...KO 1
Oct. 20—Duke Maze, Boise .....KO 1
Dec. 1—Phelan Sampson, Boise .....KO 3
Dec. 15—Kid Commodore, Boise .....KO 2

1956

Jan. 27—James Jackson, Parma.....KO 6
Feb. 14—Carlton Lincoln, Portland.....W 4
Feb. 28—Jessie Gray, Portland.....KO 4
Mar. 15—Carlton Lincoln, Boise.....KO by 3
Mar. 30—Al Jackson, Mountain Home...KO 4
Apr. 11—George Looker, Boise.....KO 1
May 4—Benny Walker, Boise.....W 6
June 9—Willie Stevens, Elko.....KO 6
June 18—Charlie Crump, Boise.....KO 2
Oct. 4—Benny Flake, Boise.....W 6
Noc. 9—Ivan Johnson, Boise.....KO 4

STEVE MARCELLO 11-4

Providence, R. I., Welterweight

(For previous record, 1948–1950, see 1951 Edition, Page 479. Inactive 1951.)

1952

Oct. 10—Al Mouzon, New York.....W 6
Nov. 17—Chick Jones, Providence.....KO 2
Dec. 1—Roy Carter, Providence.....KO 1
Dec. 18—Eddie Moniz, Fall River.....KO 4
Dec. 29—Tippy Larkin, Providence....KO 4

1953

Jan. 15—Pete Adams, Fall River.....W 10
Apr. 6—Wilbur Wilson, Providence.....W 12
Sept. 28—Rocky Brisebois, Providence.KO 7
Oct. 19—Del Flanagan, Providence.....L 10

1954

Feb. 1—Govan Small, Boston.....KO by 3
Apr. 10—Joe Miceli, Boston.....KO by 6

1955

(Inactive)

1956

Feb. 6—Tommy Jones, Providence....KO 2
Mar. 5—Bob Bolton, Providence.....KO 8
Apr. 2—Pete Adams, Providence.....KO 3
Apr. 30—Chico Vejar, Providence.....L 10

TOMMY MARCIANO 19-4-3

Phoenixville, Pa., Welterweight

1952

Aug. 26—Tony Fargo, Miami Beach....KO 4
Sept. 2—Rick Hayes, Miami Beach....KO 1
Sept. 23—Billy Francis, Washington.....W 4

none

Nov. 22—Stanley Tarbo, Philadelphia---KO 1
Dec. 6—Jimmy Washington, Phila.-----D 6

1953

Jan. 10—Ike White, Philadelphia--------D 6
Jan. 20—Jimmy Arthur, Philadelphia---D 6
Mar. 14—Jimmy Bryant, Philadelphia--KO 1
Apr. 11—Chico Coursey, Philadelphia----W 6
May 26—Lou Martino, Brooklyn---------W 4
June 5—Johnny Busso, New York-------W 4
July 28—Vince Murray, Brooklyn-------W 6
Aug. 6—Charley Scott, Philadelphia----W 6
Aug. 15—Chico Coursey, Boyerstown----W 6
Sept. 19—Armando Rosa, Boyerstown--KO 4
Sept. 25—Wilfredo Gerena, New York---W 6
Nov. 6—Manuel Baptista, Philadelphia-W 8
Nov. 20—Johnny Busso, New York-KO by 5

1954

Jan. 8—Reuben Davis, Philadelphia----W 7
Jan. 28—Harry Deputy, Philadelphia----W 8
Feb. 12—Reuben Davis, Philadelphia----W 8
Feb. 24—Harry Deputy, Phila.-------KO by 2
May 20—Charley Scott, Philadelphia----W 7
Nov. 19—Frankie Dixon, Philadelphia---W 7
Dec. 10—Earl Clemmons, Philadelphia---W 7

1955

Mar. 8—Brown Lee, Harrisburg---------L 8

1956

Mar. 1—Earl Hilton, Philadelphia-------L 6

PAT MARCUNE 34-20-3

New York, N. Y., Featherweight

1949

July 7—Lou Insignia, Brooklyn---------L 4
Aug. 26—Pedro Menna, New York-------KO 1
Oct. 17—Mike Prosper, Brooklyn--------D 4
Oct. 24—Johnny Giaco, Brooklyn-----KO 4
Nov. 7—Johnny Giaco, Brooklyn---KO by 1
Dec. 15—Max Vasquez, Brooklyn-------KO 3
Dec. 20—Jack Tipping, New York------KO 4
Dec. 29—Lou Carmona, Brooklyn ------KO 2

1950

Jan. 10—Kelly Hymore, New York------W 4
Jan. 16—Eddie Smith, Brooklyn --------W 4
Jan. 26—Kelly Hymore, Brooklyn ------W 4
Jan. 31—Billy Proctor, New York------KO 3
Feb. 9—Max Osario, Brooklyn ---------W 6
Feb. 22—Rafael LaBoy, New York------W 6
Mar. 7—Jerry Kortright, New York--KO 2
Mar. 16—Frankie Carrao, Brooklyn -----D 6
Mar. 27—Rafael LaBoy, Brooklyn ------KO 4
Apr. 6—Tommy Penino, Brooklyn ----KO 4
Apr. 24—Tim Healy, Brooklyn ---------KO 3
May 4—Max Osario, Brooklyn ---------W 6
May 11—Johnny Arduini, Brooklyn ---KO 1
July 17—Jesus Compos, Brooklyn -------W 8
Aug. 3—Bill Bossio, Brooklyn ----------L 8
Aug. 24—Bill Bossio, Brooklyn ----------W 10
Sept. 22—Bill Bossio, New York----------L 8
Nov. 7—Tito Valles, New York----------L 8
Nov. 28—Jimmy Rooney, New York-----W 8
Dec. 15—Bill Bossio, New York ----------W 8

1951

Apr. 7—Art Llanos, Brooklyn----------W 8
May 11—Eddie Compo, N. Y.----------L 8
May 18—Frankie Sodano, N. Y.----------L 8
June 9—Leo LeBrun, Brooklyn----------W 8
July 10—Eddie Compo, Brooklyn--------L 8
Sept. 4—Alex Fimbres, Brooklyn------KO 4
Oct. 2—Bill Bossio, White Plains---KO by 1
Nov. 15—Jesus Compos, Brooklyn-------W 8
Nov. 26—Charley McGarrity, New York-W 8

1952

Jan. 7—Tito Valles, New York--------KO 7
Feb. 8—Tony Spano, New York---------L 8
Mar. 14—Bill Bossio, New York--------KO 8
May 16—Tito Valles, New York---------W 8
Aug. 27—Tony Spano, New York-------KO 4
Oct. 6—Bill Bossio, Brooklyn----------W 10
Nov. 7—Eddie Compo, New York-------W 10

1953

Feb. 27—Lauro Salas, New York--------W 10
Apr. 21—Larry Mujica, Miami Beach----L 10
June 5—Willie Pep, New York-----KO by 10

1954

Apr. 8—Eddie Crawford, Akron---------L 10
July 24—Orlando Echevarria, Havana----L 10
Nov. 28—Isidro Martinez, Colon-----KO by 5

1955

Jan. 28—Braxton Reed, Stamford------KO 4
Mar. 21—Bobby Courchesne, Montreal---L 10
May 2—Charley Titone, Montreal-------W 10
June 15—Bobby Courchesne, Montreal---D 10
July 19—Richie Howard, Halifax---------L 10

1956

Jan. 2—Miguel Berrios, New York-KO by 8
Feb. 6—Harold Gomes, Providence-KO by 9

MARVIN MARCUS 5-3-1

Fresno, Calif., Lightweight

1956

Mar. 13—George Weiner, Fresno-------KO 4
Mar. 22—Jimmy Walker, Richmond-----W 4
Apr. 26—Jack Parelli, Richmond--------W 4
May 31—Rudy Sanchez, San Francisco--L 4
July 19—George Sullivan, San Fran.----D 6
Aug. 23—Jack Parelli, Fresno----------L 6
Sept. 20—Leo Agbulos, Fresno----------L 6
Nov. 20—Dick McGhee, Fresno---------KO 3
Dec. 4—Frank Elias, Fresno ---------KO 5

BABY MOE MARIO 21-10-4

(Mario Marino)

Reno, Nev., Bantamweight

1949

May 15—Marvin Wheeler, Herlong, Cal.-W 4
May 28—Pete Silva, Reno----------D 4
June 2—Tocha Penna, Klamath Falls---W 6
June 16—Ralph Ketchel, Klamath Falls KO 3
June 23—Jack Sanders, Medford, Ore.--KO 1
July 4—Kid Sal, Herlong, Cal.---------KO 1

1950

May 18—Estarza Zamora, Herlong, Cal.-D 6
June 24—Roy Higa, Reno----------L 6
July 19—Ray Ramirez, Reno----------KO 2
Aug. 23—Estarza Zaomora, Sacramento--W 6

1951

Aug. 21—Don Badilla, San Francisco----D 4
Aug. 27—Don Badilla, San Francisco----W 4
Sept. 17—Larry Snyder, Stockton-------KO 3
Sept. 29—Carrol Gensaw, Eureka-------W 6
Oct. 8—Don Badilla, San Francisco----W 4

1952

Feb. 16—Jimmy Abeyta, Oakland -------W 6
Mar. 3—Don Badilla, San Francisco--KO 5
Mar. 13—Hugh Riley, San Francisco-----D 4
Mar. 25—Ernie Martinez, Reno -------KO 3
June 23—Rosey Caballero, Reno ------KO 4
July 12—Jimmy Abeyta, Reno ---------W 8
Aug. 29—Casey Jones, Reno----------W 8

1953

Mar. 3—Billy Peacock, Los Angeles-----L 10
Apr. 8—Tanny Campo, Manila----------L 10
Apr. 19—Yoshio Shirai, Tokyo----------L 10
May 26—Tommy Umeda, Los Angeles--KO 9
Sept. 4—Carroll Genshaw, Reno---------L 10

1954

May 30—Billy Courtour, Reno----------KO 2
Sept. 4—Carroll Henshaw, Reno---------W 10
Nov. 28—Alfredo Avila, Reno----------KO 6

1955

Feb. 10—Frankie Campos,
Los Angeles ----------KO by 3
May 12—Raton Macias, San Antonio KO by 5
Sept. 27—Tanny Campo, Stockton--------L 10
Oct. 29—Ricardo Moreno, Mex. City-KO by 4

1956

May 29—Danny Kid, Stockton------KO by 2

COLUMBUS MARSHALL 1-6

Tyler, Texas, Middleweight

1956

Feb. 20—Ken Painter, Tyler----------L 4
Apr. 16—Johnny Hopkins, Tyler---------L 4
May 8—Bobby Williams, Monroe--------L 4
May 30—Roy Johnson, Shreveport------W 6
June 13—Al McCoy, Shreveport----------L 6
June 28—Henry Burton, Shreveport-----L 6
Oct. 15—Al Jones, Monroe---------KO by 3

J. D. MARSHALL 5-2

Shreveport, La., Heavyweight

Born, March 4, 1932, Red Chute, La.

1956

Feb. 6—Ted Donald, New Orleans-KO by 1

Marty Marshall

Mar. 19—Steve DeJewski, Tyler.....KO 2
Apr. 16—Johnny Hollins, Tyler.....W 4
May 30—Johnny Hollins, Shreveport....W 6
July 23—Johnny Mason, Tyler.....KO 2
Aug. 27—Johnny Mason, Tyler.....KO 5
Nov. 19—Roy Harris, Tyler.....KO by 2

MARTY MARSHALL 17-9-1
Detroit, Mich., Light Heavyweight
(Previous record on page 339, 1948 book)

1949

Dec. 28—Bob Baker, Pittsburgh.....KO by 3

1950

Sept. 6—Cal Vernon, Milwaukee .....KO 3
Sept. 18—Bill Roberts, Chicago .....W 6
Sept. 26—Richard Hagen, Chicago .....D 6

1951

Jan. 3—Red Applegate, Detroit.....W 6
May 2—Embrell Davidson, Detroit KO by 8

1952

May 7—Toxie Hall, Chicago.....L 6

1953

June 4—James Anderson, Detroit.....W 4
July 23—Neil Reed, Detroit.....W 6
July 30—Willie Wilkerson, Detroit.....KO 2
Sept. 24—Nick Turner, Detroit.....KO 2

1954

Jan. 5—Herbie Moore, Columbus.....W 10
Feb. 8—Calvin Butler, Detroit.....KO 4
Mar. 8—Wes Bascom, Detroit.....W 8
May 1—Herbie Moore, Cincinnati....KO 2
June 8—Arthur Wright, Detroit.....W 10
Sept. 7—Sonny Liston, Detroit.....W 8
Nov. 1—Tony Lomonaco, Grand Rapids .....KO 4
Nov. 30—Bob Satterfield, Chicago.....KO 2
Dec. 22—Harold Johnson, Detroit.....L 10

1955

Mar. 22—Bob Satterfield, Miami Beach...L 10
Apr. 21—Sonny Liston, St. Louis....KO by 6
Nov. 1—Stan Mylinski, Detroit .....W 10
Nov. 19—Yg. Jack Johnson, Hollywood..L 10

1956

Feb. 9—John Riggins, Traverse City....W 10
Mar. 6—Charles (Sonny) Liston, Pittsburgh .....L 10
June 12—George Moore, Windsor.....L 10

JOHNNY MARTIN 1-7
Baltimore, Md., Featherweight

1954

Oct. 19—Paul Nicols, Washington.....L 4

1955

Feb. 9—Paul Nichols, Baltimore...KO by 2
Apr. 20—Freddy Hartell, Washington....L 4
May 24—Reggie Johnson, Petersburg..KO 1

1956

Feb. 16—Cliff Eskridge, Spartanburg .....KO by 9
Apr. 13—Joe Gilchrist, Washington.....L 4
May 4—Freddy Jackson, Washington .....KO by 2
May 10—Tommy Curtis, Baltimore.KO by 3

KENNY MARTIN 1-4
Los Angeles, Calif., Featherweight

1955

Dec. 31—Jimmy Moser, Hollywood..KO by 1

1956

Jan. 19—Tom Turner, Los Angeles.KO by 2
June 2—Ricky Palma, Hollywood.....W 4
July 7—Ricky Palma, Hollywood.....L 4
July 14—Babe Antunez, Hollywood.KO by 2

TEDDY MARTIN 3-0-1
Sacramento, Calif., Light Heavyweight

1956

June 19—Andy Domebo, Stockton.....D 4
June 26—Billy Ricks, Stockton.....W 4
July 24—Al Paris, San Jose.....KO 1
Aug. 28—Marvin Ross, Sacramento.....KO 4

ALFREDO MARTINEZ 1-2
Mexican Welterweight

1956

Feb. 22—Pedro Fuentes, Mexico City....L 10
Apr. 11—Pedro Fuentes, Mexico City....L 10
May 23—Chucho Olmos, Mexico City....W 10

AMADO MARTINEZ 3-3
Los Angeles, Calif., Lightweight

1956

Nov. 10—Royal Joiner, Hollywood.....L 4
Nov. 15—Royal Joiner, Los Angeles.....L 4
Nov. 24—Posey Bridges, Hollywood.....W 4
Nov. 29—Jimmy Feaster, Los Angeles...L 4
Dec. 15—Art Lopez, Hollywood.....W 4
Dec. 22—Joe Smyer, Hollywood .....W 4

ARMANDO MARTINEZ 13-11-2
Havana, Cuba, Lightweight

1951

Sept. 15—Enrique Garcia, Havana.....KO 1
Sept. 22—Bernardo Valdez, Havana....KO 1
Oct. 6—Odilio Volazquez, Havana.....W 4
Oct. 20—Roberto Dominic, Havana.....KO 2
Nov. 3—Felix Elosegui, Havana.....KO 6
Dec. 14—Lucas More Havana .....KO 2

1952

Feb. 1—Arnaldo Pedroso, Havana.....KO 2
Apr. 19—Arnaldo Pedroso, Havana.....W 4
May 3—Marino Santo, Havana.....W 4
June 21—Marino Santos, Havana.....W 4
Aug. 16—Felix Elosegui, Havana.....KO 3
Sept. 6—Gerardo Velez, Camaguey.KO by 3

1953

Mar. 28—Antonio Lamelas, Havana....KO 1
May 2—Gabriel Diaz, Havana.....W 10
June 6—J. J. Ruiz, Havana.....D 10
Oct. 9—Johnny Busso, New York..KO by 2

1954

Mar. 6—Roland Rodriquez, Havana.....D 8
Apr. 17—Roland Rodriquez, Havana.....L 8
May 15—Fernando Silva, Havana.....L 8
June 5—Emilio Figuero, Santiago.....L 8
July 9—Osvaldo Santiuste, Placetas.....L 8

1955

June 18—Julian Perez, Havana.....L 8
July 23—Orlando Gonzalez, Havana.KO by 2

1956

Apr. 14—Jose Ramon Flores, Havana .....KO by 4
June 9—Sergio Rios, Havana.....KO by 5
Aug. 25—Marino Gonzalez, Havana.....L 6

CARLOS MARTINEZ 7-14
Mexico, Middleweight

1953

Mar. 4—Vincente Iglesias, Mexico City .....KO by 3
Apr. 18—Lucio Moreno, Mexico City....W 10
July 7—Kid Azteca, Durango.....KO by 5
Sept. 17—Armando Cotero, Mexico .....W 10
Dec. 9—Armando Cotero, Mexico City.KO 4
Dec. 26—Jesse Robles, Mexico City.....W 10

1954

Feb. 17—Lucio Moreno, Mexico City..KO 5
Mar. 13—Kid Azteca, Vera Cruz...KO by 5
Apr. 7—Rudy Jimenez, Mexico City..KO 5
June 23—Memo Garmendia, Mexico City.W 10
Sept. 23—Perrin Vega, Mexico City.KO by 6

1955

July 6—Jorge Castro, Mexico City.....L 10
Sept. 3—Rudy Jimenez, El Mante..KO by 3
Oct. 20—Manuel Rocha, Palacio ...KO by 3

1956

Feb. 11—Wilfredo Miro, Guadalajara .....KO by 2
June 30—Frank Sandoval, Los Mochis .....KO by 6
July 2—Chebo Hernandez, Juarez.KO by 2
Sept. 12—Sacramento Benitez, Chihuahua .....KO by 2
Sept. 22—George Boddie, San Antonio .....KO by 9
Dec. 3—Rocky Caballero, Austin .....L 10
Dec. 10—Norris Burse, Corpus Christi...L 10

Dogomar Martinez - Isidro Martinez - Jimmy Martinez

CHI CHI MARTINEZ 0-3-1
Yucatan, Mexico, Flyweight

1956

Mar. 28—Zurdo Castillo, Merida.....D 4
Apr. 11—Luis Quinjano, Merida.....L 4
Apr. 21—Panchito Estella, Merida.....L 4
July 23—Manuel Alcala, Campeche.....L 6

CLAUDIO MARTINEZ 6-3-2
Panamanian Bantamweight

1955

Mar. 20—Kid Zefine II, Colon.....W 4
May 1—Rocky Pee Wee, Colon.....KO 2
Sept. 11—Toto Ibarra, Colon.....KO by 6
Oct. 16—Goyo Castenada, Panama City.....KO by 3
Dec. 18—Rodolfo Ampudia, Colon.....KO 5

1956

Jan. 22—Victor Asprilla, Panama City..D 6
Mar. 25—Victor Asprilla, Panama City..D 8
June 17—Byron Cumberbatch, Colon.....W 10
Aug. 5—Toto Ibarra, Panama City..KO by 10
Oct. 7—Juan Diaz II, Colon.....KO 3
Dec. 2—Juan Diaz II, Colon.....KO 2

DELFINO MARTINEZ
Mexico City, Mexico, Flyweight

1956

Feb. 29—Juan Ayala, Mexico City.....L 4
Mar. 21—Bernardino Martinez, Mexico City.....L 4
May 9—Guillermo Islas, Mexico City...W 4
May 30—Jose Acevedo, Mexico City.....W 6
July 25—Juan Ayala, Mexico City.....KO 3
Aug. 29—Tibico Torres, Mexico City.....L 8
Oct. 31—Negro Alvardo, Mexico City..KO 8

DOGOMAR MARTINEZ
Montevideo, Uruguay, Light Heavyweight
Born, July 30, 1929. 38-2-3

1951

—Domingo Arregui, Montevideo..W 8
—Alberto Carinci, Montevideo...W 5
—Santos Zacarias, Montevideo...W 8
—Adolfo Cruz, Montevideo.....W 10
—Ialo Landoni, Montevideo.....KO 3
—Alfredo Giglio, Buenos Aires..KO 9
—Ramon Rios, Montevideo.....KO 9
—Francisco Pagola, Montevideo..W 10
—Teopilo Paez, Montevideo.....W 10
—Armando Amanini, Montevideo.....KO 7
—Dante Pereyra, Montevideo.....W 10
—Alberto Aguirre, Montevideo..KO 6

1952

Feb. 2—Pilar Bastidas, Montevideo.....W 10
Mar. 14—Juan Oviedo, Montevideo.....W 10
Apr. 4—Pilar Bastidas, Montevideo.....D 10
June 21—Juan Oviedo, Montevideo.....KO 6
Aug. 23—Hector Garcia, Montevideo.....KO 2
Oct. 8—Kid Cachetada, Montevideo.....W 10
Nov. 20—Humberto Loayza, Montevideo..W 10
Dec. 16—Humberto Loayza, Montevideo KO 8

1953

Jan. 16—Felipe Suarez, Montevideo.....KO 2
Feb. 12—Mario Diaz, Montevideo.....W 10
Mar. 5—Ivano Fontano, Montevideo..KO 5
May 7—Marcelo Ferri, Montevideo.....KO 4
June 6—Angel Cassano, Buenos Aires..W 12
July 12—Vincente Quiroz, Montevideo..W 10
Sept. 12—Archie Moore, Buenos Aires.....L 10
Dec. 4—Ramon Rios, Montevideo.....W 10
Dec. 18—Pilar Bastidas, Montevideo.....D 10

1954

Feb. 5—Pilar Bastidas, Montevideo.....W 12
Feb. 26—Angel Cassano, Montevideo..KO 8
Aug. 10—Humberto Loayza, Santiago de Chile.....W 10
Sept. 22—Paulo Sacoman, San Pablo.....W 10
Sept. 28—Nelson de Andrade, San Pablo..W 10
Nov. 3—Eduardo Arabel, Montevideo..KO 3
Dec. 21—Atilio Caraune, Montevideo.....W 10

1955

Jan. 19—Nelson de Andrade, Montevideo.....KO 8
Apr. 28—Nelson de Andrade, Montevideo.....KO 4
Aug. 6—Antonio Pacenza, Montevideo..W 10
Sept. 3—Rinaldo Ansaloni, Montevideo..W 10
Dec. 3—Kid Gavilan, Montevideo.....W 10

1956

Feb. 8—Dave Bondulich, Monteviedo..W 10
Aug. 11—Willi Hoepner, Monteviedo.....D 10
Nov. 6—Hans Stretz, Montevideo.....L 10

FILI MARTINEZ 3-1-1
Mexican Bantamweight

1956

May 12—Lolo Jimenez, Mexico City.....D 4
June 9—Lupe Cabrera, Mexico City.....W 4
July 14—Eduardo Guerrero, Mexico City.....KO by 1
Aug. 18—Sal Barcenas, Mexico City.....KO 1
Nov. 28—Arturo Vazquez, Mexico City..KO 3

ISIDRO MARTINEZ 16-2-1
Panamanian Featherweight
Born, Colon, Panama, July 8, 1934.

1952

June 15—Manuel Prescott, Panama.....W 4
July —Beau Jack II, Panama.....W 4
Aug. 24—Kid Zefine II, Panama.....W 4
Sept. —Rudolfo Ampudia, Panama.....W 6
Sept. —Panama Ray Robinson, Colon..W 6

1953

Jan. 23—Leslie Thompson, Colon.....KO 4
Mar. —Melvin Bourne, Panama City...W 10
May 22—Juan Diaz, II, Colon.....KO 5
June —Kid Chocolate, Panama.....KO 6
Dec. 13—Pedro Tesis, Colon.....KO by 15

1954

May 16—Rodolfo Francis, Colon.....KO 4
Aug. 15—Francisco Gonzalez, Colon.....KO 1
Oct. 1—Pedro Tesis, Colon.....L 15
Nov. 28—Pat Marcune, Colon.....KO 5

1955

May 1—Dave Moore, Colon.....W 10

1956

Jan. 22—Rodolfo Francis, Panama City..D 10
Mar. 1—Guillermo Medina, Maracibo...W 10
June 24—Rodolfo Francis, Panama City.....KO 11
July 22—Melvin Bourne, Panama City..W 10

JESS MARTINEZ 0-4
San Jose, Calif., Flyweight

1955

Aug. 23—Babe Balles, San Jose.....KO by 4
Oct. 5—Jimmy Abeyta, Richmond.....L 4
Oct. 11—Jake Villa, Fresno.....L 4

1956

June 2—Baby Comacho, San Jose..KO by 4

JIMMY MARTINEZ 68-23-5
Glendale, Ariz., Middleweight
Born, February 14, 1930.

1951

Feb. 8—Kid Brunner, Phoenix.....W 4
Feb. 10—Gopher Smith, Phoenix.....W 4
Feb. 16—Bobby Brewer, Hollywood.....L 4
Feb. 17—Jimmy Echols, Phoenix.....W 4
Feb. 24—Dale Williams, Phoenix.....W 4
Mar. 12—Kid Gatlin, Phoenix.....KO 1
Mar. 20—Jimmy Echols, Prescott.....KO 3
Mar. 25—Kid Brunner, Superior.....W 6
Apr. 13—Gopher Smith, Phoenix.....KO 3
Apr. 20—Rocky Hames, Phoenix.....KO 1
Apr. 27—Teddy Sims, Phoenix.....KO 2
Apr. 30—Bill Llanes, Tucson.....KO 1
May 6—Jose Acuna, Phoenix.....KO 1
May 13—El Tigre, Phoenix.....W 4
May 20—Hank Davis, Phoenix.....L 6
June 9—Hank Davis, Phoenix.....D 6
June 16—Hank Davis, Phoenix.....D 6
June 20—Chu Chu Escobar, Tucson.....KO 2
June 27—Baby Torres, Tucson.....KO 1
July 4—Jimmy Shans, Phoenix.....W 6
July 7—Jesse Robles, Tucson.....D 6
July 11—Teddy Martin, Phoenix.....W 6
July 25—Eddie Williams, Tucson.....KO 5

Jimmy Martinez

Sept. 15—Pinky Peralta, Phoenix.....KO 4
Oct. 7—Johnny Murphy, Phoenix....KO 4
Nov. 4—Jesse Robles, Phoenix.....W 10

1952

Jan. 12—Jose Rocha, Phoenix.....W 6
Feb. 6—Augustine Diaz, Phoenix.....W 10
Feb. 24—Jose Rocha, Phoenix.....KO 5
Mar. 7—Hugh Sublett, Phoenix.....W 10
Mar. 16—Johnny Murphy, Phoenix.....KO 6
Apr. 4—Cisco Saenz, Phoenix.....W 10
May 2—Carlos Gonzales, Phoenix.....KO 3
May 16—Johnny Hart, Phoenix.....W 10
June 2—Pinky Peralta, Tucson.....W 10
—Cisco Saenz, Phoenix.....W 10
—Carlos Gonzales, Phoenix.....KO 3
—Al Hernandez, Phoenix.....W 10
—Hank Davis, Phoenix.....W 10
Aug. 11—Chuck Foster, Chicago.....W 8
Sept. 8—Sammy Mastrean, Chicago.....W 8
Oct. 13—Jimmy Sanders, Chicago.....W 8
Nov. 10—Allie Gronik, Chicago.....W 8
Dec. 8—Chester Mieszala, Chicago.....L 10
Dec. 19—Cisco Saenz, Phoenix.....W 10

1953

Jan 4—Cisco Saenz, Phoenix.....W 10
Jan. 16—Chester Mieszala, Phoenix.....W 10
Jan. 27—Jesse Fuentes, Los Angeles.....L 10
Feb. 23—George Holmes, Phoenix.....W 10
Mar. 12—Jesse Fuentes, San Antonio...W 10
Apr. 2—Bobby Dykes, San Antonio.....L 10
Apr. 28—Del Flanagan, San Antonio.....W 10
Oct. 13—Archie Cooper, Phoenix.....W 10
Oct. 26—Eddie Williams, Tucson.....W 10
Nov. 10—Archie Cooper, Phoenix.....W 10
Dec. 15—Tony Masciarelli, Phoenix....W 10

1954

Jan. 13—Spider Webb, Chicago....KO by 1
Feb. 9—Spider Webb, Phoenix.....KO by 6
Mar. 29—Willie Pastrano, New Orleans..L 10
Apr. 13—Earl Turner, Phoenix.....KO 1
Apr. 19—Ramon Fuentes, St. Paul.....L 10
June 8—Charlie Salas, Phoenix.....W 10
June 20—Bobby Morland, Tucson.....KO 5
July 17—Chico Varona, Miami.....L 10
July 27—Bobby Dykes, Phoenix.....W 10
Aug. 24—Willie Pastrano, Miami Beach..L 10
Aug. 28—Baby Cantor, Superior, Ariz...KO 2
Sept. 13—Bobby Jones, New York.....L 10
Oct. 23—Pedro Gonzales, Phoenix.....D 10
Oct. 16—Kid Zacatecas, Tucson.....W 10
Nov. 26—Pedro Gonzales, Phoenix.....W 10
Dec. 20—Pete Adams, New York.....L 10

1955

Feb. 7—Joe Miceli, Rochester.....W 10
Feb. 17—Charlie Salas, Phoenix.....W 10
Feb. 23—Bobby Jones, Spokane.....W 10
Mar. 28—Danny Giovanelli, Brooklyn.....KO by 5
May 10—Pat Lowry, Toledo.....L 10
Aug. 13—Carl (Bobo) Olson, Portland....L 10
Oct. 4—Pedro Gonzales, Toledo.....W 10
Nov. 22—Al Andrews, Miami Beach.....L 10
Dec. 15—Del Flanagan, St. Paul.....L 10

1956

Jan. 10—Dick Goldstein, Phoenix.....D 10
Feb. 4—Tony Pelino, Hollywood.....W 10
Feb. 14—Peter Muller, Portland.....KO 5
Feb. 28—Peter Muller, Portland.....L 10
Mar. 20—Dick Goldstein, Phoenix.....D 12
May 8—Jimmy Hegerle, St. Paul.....W 10
May 22—Jimmy Hegerle, St. Paul.....L 10
June 5—Al Andrews, Phoenix.....W 10
July 5—Ernie Durando, Portland.....L 10
Aug. 6—Clarence Cook, Monroe.....L 10
Aug. 20—Kid Zacatecas, Tucson.....W 10
Sept. 19—Dick Lane, Billings.....KO 10
Sept. 27—Bob Terrance, Yuma.....W 10
Oct. 8—Dick Goldstein, Phoenix.....W 10
Oct. 22—Pete Adams, Billings.....W 10
Dec. 14—Yama Bahama, Cleveland.....L 10

JOSE MARTINEZ 4-1

Los Angeles, Calif., Welterweight

1956

June 23—Bobby Herrera, Hollywood....W 4
July 12—Lloyd Fowler, Los Angeles.....W 4
Aug. 14—Herman Beasley, Los Angeles..W 4
Aug. 23—Mack Corvey, Los Angeles....KO 3
Oct. 20—Vince Davi, Hollywood.....L 4

JUANITO MARTINEZ 11-3-1

Mexican Lightweight

1954

Feb. 3—Manuel Beltran, Mexico City...W 10
Mar. 3—Jesse de Hoyos, Mexico City...W 10
June 16—Enrique Gomez, Mex. City..KO by 2
Dec. 1—Carlos Barragan, Mexico City..W 10

1955

Mar. 9—Chico Martinez, Mexico City...W 10
Apr. 27—Beto Gonzalez, Mexico City.....KO by 7

1956

Jan. 10—Fidel Lucero, Torreon.....W 10
Feb. 4—Felix Medina, Mexico City...KO 4
May 19—Memo Baltazares, Mexico City.....KO 6
July 7—Teo Frias, Nueva Rosita.....W 10
July 14—Chamaco Macias, Nueva Rosita.....KO 6
July 20—Chino Castillo, Piedras Negras.....KO 7
Aug. 4—Humberto Carrillo, Nueva Rosita.....L 10
Aug. 25—Fidel Lucero, Nueva Rosita....D 10

KILDO MARTINEZ 2-8-2

Oakland, Calif., Bantamweight

1953

Mar. 7—Don Badilla, Hollywood.....KO 3
Apr. 4—Tony Grasso, Hollywood.....D 6
Oct. 12—Alex Fimbres, South Gate....W 6
Nov. 6—Tony Maiorana, Los Angeles..L 4
Nov. 17—Billy Evans, Los Angeles.....L 6

1954

July 5—Keeny Teran, Los Angeles.....L 10

1956

Mar. 4—Ricardo Moreno, Mexicali.....TD 2
June 8—Billy Peacock, Mexicali....KO by 6
Sept. 8—German Ohm, Mexico City.....L 10
Oct. 13—Oscar Suarez, Havana.....L 10
Oct. 27—Orlando Reyes, Havana.....L 10
Nov. 24—Chuy Rodriguez, Mexico City.....L. Dis. 3

KITO MARTINEZ 4-3-3

Oakland, Calif., Lightweight

1953

Mar. 3—Al Gariby, San Jose.....D 4
Mar. 21—Tony Grasso, Hollywood.....D 6
Sept. 24—Johnny Alveras, Erueka.....D 4

1954

June 24—Candy Lopez, Hollywood.....L 6
Dec. 12—Alfredo Avila, Reno.....KO 5

1955

May 7—Paul Felix, San Jose.....W 6
May 23—Manuel Batista, Oakland.....KO 3
Aug. 26—Herman Ducon, Ocean Pk..KO by 6
Oct. 25—Cleo Lane, Richmond.....W 10

1956

Jan. 24—Larry Vasquez, Richmond..KO by 6

RAY MARTINEZ 8-2-2

Butte, Mont., Welterweight

1954

Nov 1—Dick Bohnet, Butte.....D 4
Dec. 6—Danny Mendoza, Butte.....W 4

1955

Jan. 17—Macey Walker, Butte.....D 4
Feb. 21—Willie McGovern, Butte.....KO 2
Apr. 5—Guy Gardner, Butte.....KO 2
Apr. 13—YoYo Lewis, Spokane.....W 4
May 10—YoYo Lewis, Butte.....KO 4
July 26—Mike Raymond, Butte.....L 4
Oct. 4—Mike Raymond, Butte.....KO 5

1956

Apr. 16—Bill Miller, Seattle.....L 6
May 14—Sam Bohn, Spokane.....W 4
Aug. 11—Russell Davis, Elko.....KO 7

Vince Martinez

RUDY MARTINEZ 4-5

Piedras Negras, Mexico, Featherweight

1956

Mar. 23—Zurdo Torres, Piedras Negras W 8
Apr. 6—Tigre Flores, Piedras Negras W 10
Apr. 20—Ciclon Martinez, Nueva Rosita W 10
June 28—Terry Lugo, Acuna KO 9
July 7—Tigre Flores, Nueva Rosita L 10
July 9—Apolinar Huerta, Aguascalientes KO by 4
July 28—Manuel Robles, Acuna L 10
July 29—Juanillo Hernandez, Nueva Rosita KO by 5
Oct. 8—Roberto Bolanos, Acuna L 8

SANTIAGO MARTINEZ 21-5-1

Cuban Featherweight

1952

Aug. 3—Generoso Garcia, Guines W 6
Aug. 9—Rolando Hernandez, Havana KO 1
Sept. 20—Hector Davis, Havana KO 1
Oct. 9—Angel Arango, Havana KO 2
Nov. 8—Julian Allen, Havana KO 1
Nov. 23—Fernando Amante, Havana KO 1

1953

Feb. 28—Felix Triana, Havana KO 3
Mar. 28—Emilio Figueroa, Havana D 10
June 27—Humberto Carvajal, Havana W 10
Oct. 10—Roberto Delgado, Havana KO 2
Nov. 7—Manuel Perdomo, Havana KO 4
Dec. 12—Tomas Castillo, Havana W 10

1954

Feb. 22—Ciro Moracen, Havana L 12
Mar. 27—Harry Smith, Havana KO 7
July 2—Earl Hilton, Havana W 10
Aug. 4—Sonny Leon, Caracas L 10
Nov. 20—Al Ware, Havana KO 1
Dec. 11—Martin Rodriquez, Havana L 10

1955

Feb. 5—Inocente Ruiz, Havana KO 8
June 18—Al Triana, Havana KO 4
July 16—Davey Moore, Havana W 10
Aug. 13—Dick Powell, Havana KO 7
Oct. 2—Pedro Tesis, Colon KO by 9
Nov. 12—Joel Gutierrez, Havana KO 2

1956

Feb. 3—Salvador de la Torre, Santa Clara KO 6
Mar. 10—Andy Arel, Havana W 10
June 16—Andy Arel, Havana KO 8
Sept. 1—Pete Kawala, Havana L 10

TERRY MARTINEZ 1-0-2

Mexican Lightweight

1956

Feb. 22—Ray Mancilla, Merida KO 4
Mar. 21—Bombero Aguilar, Merida D 10
Apr. 14—Bombero Aguilar, Campeche NC 4

VINCE MARTINEZ 53-4

Paterson, N. J., Welterweight

Born, May 5, 1929, Mt. Kisco, N. Y.

1949

Mar. 9—Joe Lucarelli, Jersey City W 4
Mar. 30—Sonny Johnson, Jersey City KO 2
May 2—Otis Edwards, Newark W 5
May 9—Herbie Brown, Newark KO 3
June 9—Jimmy Burgos, New York W 4
June 13—Ralph Giordano, Newark W 4
July 7—Frank Nevado New York W 4
Sept. 1—Frank Randolph, Brooklyn KO 1
Sept. 15—Artie Diamond, Brooklyn W 4
Sept. 24—James Suber, Brooklyn W 4
Oct. 5—Sammy Larotta, New York KO 4
Oct. 25—Frank Fisher, New York W 4
Nov. 11—Sammy LaRotta, New York W 4

1950

Feb. 24—Lou Felice, New York KO 3
Feb. 28—Joe Mullins, New York L 6
Oct. 10—Jack Randolph, New York KO 5

1951

Mar. 9—Larry Gassa, N. Y. KO 4

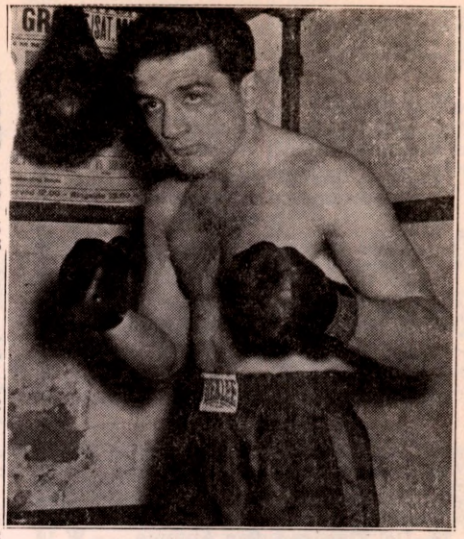

VINCE MARTINEZ Paterson, N. J.

Mar. 24—Eddie Holtz, Brooklyn KO 1
Apr. 4—Red DeFazio, Elizabeth KO 6
May 2—Larry Gassa, Elizabeth W 6
Oct. 16—Dick Cannady, White Plains KO 3
Nov. 27—Carey Mace, White Plains KO 2

1952

Jan. 28—Mario Moreno, New York KO 6
Mar. 10—Sal Di Martino, New York KO 6
May 2—Tony Pellone, New York KO 1
June 20—Sammy Giuliani, New York W 10
Dec. 26—Don Williams, N. Y. C. KO 9

1953

Jan. 30—Carmine Fiore, New York W 10
Mar. 13—Chico Vejar, New York L 10
May 22—Danny Giovanelli, New York L 10
Aug. 20—Billy Andy, Newark KO 6
Sept. 4—Joey Bishop, Asbury Park W 10
Oct. 2—Vinnie D'Andrea, New York KO 5
Nov. 20—Chico Vejar, New York W 10
Dec. 21—Jimmy Bethea, Holyoke KO 2

1954

Jan. 22—Rocky Casillo, New York KO 3
Feb. 18—Joey Bishop, Akron W 10
Mar. 15—Ronnie Harper, Boston KO 2
May 6—Harold Jones, Youngstown W 10
May 26—Chuck Davey, Chicago KO 7
July 1—Art Aragon, Los Angeles W 10
Oct. 29—Carmine Fiore, New York KO 7
Dec. 10—Al Andrews, New York W 10

1955

June 24—Chico Varona, Syracuse W 10
Sept. 10—Bob Provizzi, Paterson W 10
Oct. 17—Lester Felton, Providence W 10
Oct. 29—Mario Terry, Boston KO 3
Nov. 23—Chris Christensen, St. Louis W 10
Dec. 1—Ernie Greer, Spokane KO 3
Dec. 29—Peter Muller, Milwaukee KO 2

1956

Feb. 27—Paolo Melis, Bangor W 10
Apr. 4—Miguel Diaz, Miami Beach W 10
May 8—Dick Goldstein, Phoenix W 10
June 16—Tony DeMarco, Boston L 10
Oct. 15—Rinzi Nocero, Providence KO 7
Oct. 30—Jimmy Ford, Miami Beach W 10
Nov. 10—Don Williams, Bangor KO 2

DAVE MARVEL 2-1

Norristown, Pa., Middleweight

1956

July 19—Al Williams, Philadelphia W 4
Aug. 2—Herman Blickney, Philadelphia W 4
Oct. 25—Johnny Clyde, Philadel. KO by 1

none

TONY MASCIARELLI

New York, N. Y., Light Heavyweight

Born, 1928.

43-41-4

1946

Sept. 16—Robert Fehl, Newark.....L 4
Oct. 7—Rollie Norman, Holyoke.....KO 3
Oct. 21—Tony Menna, Newark.....KO 4
Nov. 4—Roland Norman, Holyoke.....KO 1
Dec. 2—Frank Ferreti, New York ....KO 1
Dec. 9—Murray Anka, New York .....W 4
Dec. 23—Harold Stroud, N. Y. C. .....W 4
Dec. 30—Teddy Wilson, N. Y. C. .....KO 1

1947

Jan. 6—Everett Chapman, Newark....KO 4
Jan. 13—Eddie Brown, N. Y. C. .....D 4
Jan. 31—Eddie Brown, N. Y. C. .....W 4
Feb. 10—Jimmy Jackson, N. Y. C. .....W 4
Feb. 24—Mel Griffin, N. Y. C.....W 4
Mar. 4—Al Line, N. Y. C. .....W 4
Mar. 7—Harold Stroud, N. Y. C. .....W 4
Mar. 18—Al Line, N. Y. C. .....L 4
Mar. 24—Al Line, N. Y. C. .....KO 2
Apr. 11—Jim Jackson, N. Y. C. .....W 4
Apr. 21—Bill Lauderman, N. Y. C. .....L 4
Apr. 25—Harold Stroud, N. Y. C. .....W 6
June 3—Wally Clark, N. Y. C. .....L 6
June 27—Roy Evans, N. Y. C. .....L 4
July 10—Jimmy Nickers, Brooklyn ....KO 1
July 23—Hal Anspach, Brooklyn .....L 6
Aug. 4—Edgar Greenwood, Brooklyn....W 6
Aug. 8—Mike Verrengio, N. Y. C. .....L 4
Aug. 12—Charley Brown, N. Y. C. .....W 4
Aug. 21—Eric Best, Brooklyn .....L 6
Sept. 2—Mike Verrengio, N. Y. C. .....KO 4
Oct. 18—Lew Perez, Brooklyn .....W 6
Oct. 24—Tommy Houston, N. Y. C. .....KO 2
Nov. 25—Gene Boland, N. Y. C.....L 8
Dec. 16—Charley Zack, Brooklyn.....L 8

1948

Jan. 28—Junius Woods, Binghamton.....W 8
Feb. 6—Lee Smith, Worcester.....KO 4
Feb. 9—Frankie Waite, Lewiston.....KO 3
Feb. 25—John Harris, Binghamton.....KO 4
Mar. 3—Carl Gush, Binghamton.....W 8
Mar. 30—Bob Flanagan, Syracuse.....W 8
Apr. 21—Sam Wilson, Binghamton.....KO 1
May 4—Pete Mead, Syracuse.....L 10
June 1—Pete Mead, Syracuse.....L 10
Aug. 30—Joe Rindone, Providence KO by 10
Oct. 13—Roland Streety, Binghamton KO 2
Oct. 27—Mel Hawkins, Binghamton...KO 6
Nov. 10—Ernie Butler, Binghamton ....W 10

1949

Jan. 7—George Chape, New York.....L 6
Jan. 26—Bobby Larkin, Binghamton...KO 3
Feb. 2—Joe Taylor Binghamton.....L 10
Mar. 17—Eddie Soares, Providence.....L 10
Mar. 28—Norman Horton, Prov.....KO by 4
Apr. 16—Harold Green, Brooklyn.....D 8
June 13—Kenny Harris, Sprgfld.....L dis. 9
Oct. 4—Jimmy Welch, Columbus.....L 10
Nov. 8—Toby Reid, Jacksonville.....KO 3
Nov. 15—Art Tatta, Jacksonville.....L 10
Nov. 29—Art Tatta, Jacksonville.....W 10
Dec. 6—Chico Pacheco, Jacksonville....W 10

1950

Jan. 24—Danny Ruggerio, Jacksonville.W 10
Feb. 27—Billy Brown, Jacksonville .....D 10
Mar. 4—John Black, Charleston .....W 10
Mar. 14—Billy Brown, Jacksonville .....L 10
Apr. 17—Bobby Dykes, New Orleans.KO by 8
Apr. 24—Joe Arthur, Chicago .....L 8
June 15—Walter Cartier, Brooklyn..KO by 2
July 10—Larry Shaw, Binghamton .....L 6
July 28—Harold Green, Long Beach ....L 8
Aug. 8—Billy Brown, Jacksonville .....W 10
Aug. 15—Billy Kilgore, Jacksonville .....L 10
Aug. 23—Ernie Durando, Bayonne .....L 8
Oct. 2—Chico Pacheco, Miami .....L 10
Oct. 9—Billy Kilgore, Miami .....L 10
Dec. 12—Danny Nardico, Jacksonville....L 10

1951

May 16—George Small, Richmond, Va....L 10
July 13—George Small, Long Beach.KO by 1
Oct. 29—Red Priest, Boston.....L 10
Dec. 19—Al Miller, Roanoke.....NC 2

1952

Jan. 8—Lee Sala, Pittsburgh.....L 10
Feb. 5—Junius Woods, New York..KO by 5

1953

Sept. 28—Pedro Gonzales, Johnstown....L 8
Dec. 15—Jimmy Martinez, Phoenix.....L 10

1954

Feb. 25—Jerome Richardson, Johnstown .....KO by 4

1955

Feb. 11—Al Farese, W. Palm Beach....W 6
Feb. 18—Al Farese, W. Palm Beach.....W 6
Feb. 23—Al Farese, Tampa.....KO 4
May 5—John Victor Penn, Beaumont..W 6
May 17—Norris Burse, Galveston...KO by 7

1956

Dec. 8—Pat Walsh, Ft. Lauderdale.KO by 9

BENNY MASON

3-4-2

St. Paul, Minn., Middleweight

1954

Nov. 18—Jim Hegerle, Minneapolis.....L 4
Nov. 23—Dick Newell, St. Paul.....D 4
Dec. 28—Larry Quick, Minneapolis.....W 4

1955

Mar. 2—Jack Hogan, St. Paul.....KO 1

1956

Apr. 5—Jimmy Perrault, St. Paul.....L 6
Apr. 12—John Murphy, Minneapolis...KO 2
Apr. 26—Leroy Green, Minneapolis .....KO by 5
June 22—Howard Lee, Winnipeg.....D 6
Aug. 22—Terry Rindal, Minneapolis .....KO by 2

DON MASON

5-6-2

Milwaukee, Wisc., Lightweight

(Previous record on page 471, 1953 book.)

(1953-54 in U. S. Army)

1955

Mar. 29—Willie Dillon, Chicago.....D 5
Apr. 12—Ulysses Campbell, Chicago...KO 2
May 3—Benny Meeks, Chicago....KO by 7
Oct. 18—Eddie Ford, Milwaukee.....KO 3
Nov. 1—Charles Smith, Milwaukee....KO 4
Nov. 15—Johnny Hobbs, Milwaukee...KO 2
Dec. 6—Kenny Lane, Milwaukee.....L 10

1956

Apr. 12—Glen Flanagan, Minneapolis....L 10
June 2—Eli Leggett, Detroit.....D 8
July 26—Willie Dillon, Milwaukee.....W 8
Aug. 8—Willie Dillon, Chicago.....KO by 2
Nov. 28—Ralph Cervantes, Milwaukee...L 6
Dec. 27—Earl Dennis, Milwaukee...KO by 4

JOHNNY MASON

2-3

Tyler, Texas, Heavyweight

1955

July 15—Manuel Menchaca, Austin....KO 3
Aug. 23—Harold Williams, Port Arthur..L 6

1956

Apr. 16—Steve DeJewski, Tyler.....W 4
July 23—J. D. Marshall, Tyler.....KO by 2
Aug. 27—J. D. Marshall, Tyler.....KO by 5

ERNIE (EARL) MATHEWS

7-3

Boston, Mass., Lightweight

1955

Sept. 15—Pat Kelley, Portland.....W 4
Sept. 22—Willie Mares, Portland.....W 6
Oct. 10—Bob Spencer, Brockton.....W 4
Oct. 1—Merrill Olmstead, Boston.....W 6
Nov. 1—Johnny Juliano, Holyoke.....W 6
Nov. 29—Jimmy Piper, Holyoke.....KO by 2

1956

Jan. 10—Teddy St. Jean, Holyoke.....L 6
Feb. 7—Frankie Roche, Boston.....W 4
Mar. 22—Frankie Roche, Bristol.....L 6
Mar. 26—Al Duarte, Providence.....KO 5

Harry Kid Matthews

Apr. 14—Pat Mallane, Boston.....D 8
May 10—Tommy Tibbs, Boston.....L 8
May 19—Steve Ward, New Haven.....L 10
Oct. 13—Pat McCoy, Boston.....W 8

HARRY KID MATTHEWS (61-3)
Seattle, Wash., Heavyweight
Born, Dec. 9, 1922, Emmett, Idaho. 88-7-7

1937

—Bud Hutchinson, Ontario, Ore. KO 1
—Ira Bruner, Ontario, Ore.....KO 2
—Spec Andrews, Ontario.....KO 2

1938

—Joey Parks, Boise.....W 6
—Harry Bean, Boise.....KO 2
—Truman Kennedy, Portland.....D 6
—Truman Kennedy, Boise.....W 10
—Leo Jordan, Boise.....KO 8
—Powder Proctor, Boise.....KO 1
—Johnny Canadeo, Boise.....W 6
—Celly Royabaugh, Boise.....W 10
—Mike Cleary, Boise.....KO 4
—Wally Miles, Boise.....KO 2
—Eddie Norris, Boise.....KO 1

1939

—Pete Blanchard, Boise.....KO 2
—Chief Ballard, Pocatella, Ida.....D 10
—Jackie Burke, Pocatella, Ida.....L 10

1940

—Tait Cain, Hollywood.....KO 1
—Caeser Romero, Hollywood.....W 6
—R. J. Lewis, Boise.....D 10
—Teddy White, Boise.....KO 6
—Jack Hibbard, Seattle.....KO 3

1941

—Al Penna, Seattle.....KO 2
—Bud Peterson, Seattle.....KO 3
Apr. 1—Booker T. Washington, Seattle.KO 5
Apr. 22—Al Globe, Seattle.....KO 6
—Bud Smith, Everett, Wash.....KO 7
—Red Shannon, Seattle.....KO 2
—Jimmy Casino, Seattle.....W 10
—Dan Gill, Seattle.....KO 2
Dec. 17—Bob Reid, Everett, Wash.....KO 2

1942

Sept. 29—Al Hostak, Seattle.....W 10
Nov. 6—Al Hostak, Seattle.....D 10

1943

July 28—Jack Chase, Hollywood.....L 10
Aug. 9—Eddie Booker, San Fran. ..KO by 5

1944-1945

(In U. S. Army)

1946

Aug. 30—Manuel Jones, Everett, Wash..KO 1
Oct. 1—George Evans, Seattle.....D 10
Nov. 26—Benny Droll, Seattle.....W 10

1947

Apr. 10—Bernie Reynolds, Bellinger, Wash. .....KO 1
Aug. 15—Paul Blanks, Spokane .....W 12
May 27—Milo Savage, Seattle.....D 10
Oct. 21—Bobby Volk, Seattle .....W 10

1948

Apr. 19—Remo Polideri, Salt Lake City.W 10
Apr. 30—Tom Fair, Boise .....KO 1
June 8—Jackie Burke, Salt Lake City..W 10
Aug. 17—Bobby Ward, Seattle .....W 10
Sept. 24—Bobby Seamon, Hollywood ..KO 3
Oct. 30—Pedro Jiminez, Hollywood.....KO 9
Nov. 19—Milo Savage, Hollywood .....W 10

1949

Feb. 25—Bobby Castro, Hollywood.....KO 4
Mar. 18—Jackie Burke, Hollywood.....KO 4
Apr. 28—Henry Lee, Seattle.....KO 6
Sept. 15—George Sherman, Chicago.....W 10
Nov. 16—Baby Joe Walcott, Omaha.....KO 6
Dec. 7—Billy Davis, Omaha.....KO 1

1950

Jan. 6—Tony Elizondo, Omaha .....KO 1
Feb. 13—Freddie Fiducia, Newark .....KO 7
Mar. 28—Jack Flood, Seattle .....W 10
Apr. 14—Gene Pearce, Boise .....KO 2
May 4—Watson Jones, Tacoma .....KO 3
May 16—Reuben Jones, Seattle .....KO 3
June 16—Phil Muscato, Seattle .....KO 1
July 12—Anton Raadik, Spokane.....W 10
Aug. 7—Jose Ochea, Boise .....KO 5
Aug. 16—John Thomas, Spokane .....KO 1
Sept. 29—Sonny Andrews, Boise .....KO 2
Nov. 3—Anton Raadik, Portland.....KO 8
Nov. 13—Frank Ronkovich, Salt Lake City .....W 10
Nov. 15—Windmill Pearce, Omaha .....KO 2

1951

Mar. 2—Bob Murphy, N. Y.....W 10
May 1—Ron Whittle, Portland.....KO 2
May 29—Frankie Buford, Portland.....KO 3
June 18—Freddie Beshore, Milwaukee..KO 7
June 29—Bill Petersen, Boise.....KO 4
July 17—Dutch Culbertson, Portland..KO 4
July 27—Lloyd Marshall, Seattle.....KO 1
Aug. 21—Jose Basora, Portland.....KO 4
Aug. 31—Dave Whitlock, Boise.....KO 6
Sept. 14—Grant Butcher, Seattle.....KO 1
Oct. 8—Grant Butcher, San Francisco KO 1
Nov. 20—Dave Whitlock, Portland.....KO 2
Nov. 29—Maynard Jones, St. Paul.....KO 2
Dec. 5—Danny Nardico, Cleveland.....W 10
Dec. 13—Art Henri, Omaha.....KO 2

1952

Apr. 14—Charley Eagle, Portland.....KO 5
Apr. 28—George Kaplan, San Francisco KO 1
May 19—Rex Layne, Portland.....W 10
July 28—Rocky Marciano, New York KO by 2
Sept. 1—Ted Lowry, Boise.....KO 5
Nov. 8—Young Harry Wills, Spokane..W 10

1953

May 12—Freddy Beshore, Portland.....D 10
June 16—Freddy Beshore, Portland.....W 10
Aug. 7—Don Cockell, Seattle.....L 10

1954

Feb. 9—Jack Nelson, Spokane.....KO 1
Mar. 9—Murray Bennett, Spokane.....W 10
June 21—Don Cockell, London.....L 10
July 30—Don Cockell, Seattle.....KO by 8

1955

Nov. 3—Murray Bennett, Vancouver..KO 5

1956

Aug. 10—Harley Breshears, Kennewick KO 4
Aug. 31—Ezzard Charles, Seattle.....W 10
Nov. 9—Alvin Williams, Boise.....W 10

MATTY MATTHEWS 0-3-1
Bronx, New York, N. Y., Heavyweight

1956

Feb. 2—Obie Rhodes, New York..KO by 2
June 4—Joe Stasio, New York.....D 4
July 16—Shelly Finch, New York..KO by 2
Sept. 24—John Henry, New York.....L 4

VICENTE MATUTE 8-3-1
Venezuelan Lightweight

1953

June 22—Marcelino Molina, Caracas.....W 4
Aug. 31—Eloy Pacheco, Caracas.....W 8

1954

Jan. 18—Felipe Blanco, Caracas.....KO 2
Feb. 11—Luis Barreto, Caracas.....KO by 8
Apr. 5—Ruben Diaz, Caracas.....KO 1
July 1—Marcelino Molino, Caracas.....KO 1
Aug. 4—Kid Chocolate II, Caracas.....W 10
Nov. 8—Manuel Perdomo, Caracas.....KO 4

1955

May 23—Nick Blanco, Caracas.....W 8

1956

Mar. 1—Ramon Buckjones, Maracaibo .....KO by 8
May 7—Gonzalo Andueza, Caracas.KO by 2

CLYDE MAYBERRY 5-8
Pittsburgh, Pa., Lightweight

1953

Nov. 9—Mike Toucotte, New Orleans...L 4

1954

Jan. 2—Hector Bacuetes, New Orleans..L 4
Mar. 22—Rocky Starza, New Orleans.....KO 1
Mar. 29—Nolan Duplessis, New Orleans KO 4
Apr. 12—Pete Acosta, New Orleans.....W 4
Apr. 28—Vince Bonomo, New Orleans...W 6

Julio Mederos

May 25—Vince Bonomo, New Orleans____L 6
July 20—Clarence Cook, New Orl.__KO by 5
Dec. 23—Tony Dupas, Baton Rouge_KO by 5

1955

July 11—John NaVarro, New Orleans___L 4
Oct. 3—Billy Morgan, New Orleans____W 4

1956

Apr. 2—Luke Easter, Pittsburgh___KO by 4
June 20—Benny Meeks, Chicago_____KO by 3

ANDY MAYFIELD 22-17-2

Miami, Fla., Middleweight

1952

Sept. 22—Jimmy Johnson, Miami Beach_L 4
Nov. 18—Bolvin Deveau, Miami Beach_KO 3
Dec. 2—Gene Louis, Miami Beach_____W 4
Dec. 16—Jimmy Morris, Miami Beach___L 4
Dec. 30—Jimmy Morris, Miami Beach KO by 6

1953

Jan. 20—Charlie Clark, Miami Beach____W 6
Mar. 3—Kid Robinson, Miami Beach____W 4
June 9—Cyclone Williams, Miami Beach _____KO 2
June 15—Charlie Clark, Miami_____W 6
June 23—Earl Wilkinson, Miami Beach_KO 3
July 14—Tom Tatum, Miami Beach_____W 6
July 21—Tom Tatum, Miami Beach_____W 6
Aug. 18—Cliff Dyes, Miami Beach__KO by 5
Oct. 13—Honey Chile Whipple, Miami Beach_____KO 6
Nov. 24—Jimmy Morris, Miami Beach___D 8
Sept. 9—Baby Williams, Camaguey_____L 10
Dec. 28—Jimmy Morris, Miami_____W 10

1954

Jan. 2—Kid Charolito, Havana_____KO by 3
Mar. 2—Clint Bacon, Miami Beach KO by 2
Apr. 2—Tony Anthony, Wash_____KO by 2
July 6—George Knowles, Miami Bch._KO 4
July 17—Jimmy Morris, Miami_____W 8
Aug. 3—Cirillo Gomez, Miami Beach___W 6
Aug. 10—George Knowles, Miami Beach__L 8
Sept. 21—George Knowles, Miami Bch._KO 9
Nov. 9—Georgie Small, Miami Beach___W 10
Nov. 30—Billy Kilgore, Miami Beach____W 10
Dec. 21—*Gus Rubicini, Miami Beach____D 4

*After referee ruled bout a double knock-out, the commission changed it to a draw.

1955

Jan. 18—Bobby Dykes, Miami Beach___L 10
Feb. 15—Joey Giardello, Miami Beach KO by 8
Apr. 12—Gus Rubicini, Miami Beach___W 10
May 3—Gus Rubicini, Miami Beach___W 12
June 7—Chuck Speiser, Miami B.__KO by 8
July 22—Joe Dorsey, New Orleans__KO by 6
Sept. 27—Jimmy Beecham, Miami B.___L 8

1956

Apr. 10—Gus Rubicini, Miami Beach____L 10
May 1—Georgia Kid, Miami Beach_____W 8
May 22—Georgia Kid, Miami Beach_____L 8
Aug. 28—George Knowles, Miami Beach_L 8
Dec. 3—Jerry Fowler, Miami_____W 8
Dec. 26—Gomero Brennan, Miami Beach_W 8

ART MAYORGA 7-3

Youngstown, O., Heavyweight

1955

May 5—Willie Parker, Youngstown___KO 1
July 12—Eddie Lee Walker, Detroit_KO by 2
Dec. 1—Johnny Hobart, Youngstown___W 6

1956

Jan. 23—Ernie Fann, Pittsburgh_____W 4
Feb. 16—Gene Jackson, Youngstown____W 4
Apr. 2—Joe LaQuatra, Pittsburgh_____W 4
July 9—John Harper, Pittsburgh_____L 4
Sept. 3—John Harper, Steubenville_____L 8
Sept. 26—Buster Gordon, Pittsburgh_____W 4
Nov. 12—John Harper, Pittsburgh_____W 8

BILLY MAYS 10-36-2

Boston, Mass., Welterweight

1946

Oct. 7—Doc Blanchard, Worcester_KO by 1
Oct. 21—Frankie Waters, Boston___KO by 1
Nov. 29—Til Le Blanc, Worc._____KO by 3
Dec. 27—Ray Dulmaine, Worcester _____L 4

1947

Jan. 3—Ray Dulmaine, Worcester KO by 6
Jan. 24—Tom Collins, Boston _____KO by 2
Apr. 15—Mickey Maguire, Lowell _____L 6
Apr. 22—Harry Trott, Salem _____W 6
Apr. 29—Joe Palaza, Salem _____W 4
May 20—Bobby Welch, Salem _____W 6
May 27—Joe Palaza, Salem _____W 6
Aug. 11—Red Eagan, Providence _____L 4
Sept. 5—Blond Tiger, Worcester _____L 6

1948

Jan. 23—Johnny Cool, Worcester _____L 6
Feb. 20—Pat Kelly, Worcester_____KO by 2
Mar. 19—Tommy Moore, Worcester_KO by 5
June 7—Sam Zelman, Ocean Park _____W 4
Nov. 19—Al Dixon, Worcester_____KO by 1

1949

Jan. 7—Bibber Gaughan, Worcester____L 4
Jan. 14—Mike Catalano, Worcester_____L 4
Mar. 3—Earl Carroll, Boston_____L 4
Mar. 8—Frankie Fay, New Bedford_KO by 4
Mar. 31—Tony Trotter, Fall River_____W 4
Apr. 7—Bibber Gaughan, Fall River____L 6
May 25—Jimmy Lamprey, Worcester_____W 8
June 10—Jimmy West New Bedford_____W 4
Nov. 10—Jerry Drouin, Fall River _____D 6

1950

July 11—Rocky Sullivan, New Bedford _____KO by 3

1951

Sept. 17—Curley Monroe, Providence___KO 5
Oct. 1—Cliff Hutchinson, Boston_____L 4
Oct. 29—Cliff Hutchinson, Boston_____L 4
Nov. 12—Bobby Chabot, Boston_____D 4
Dec. 6—Dick Lundy, Portland_____L 10
Dec. 17—Jerry McGuigan, Providence___L 4

1952

Jan. 14—Jerry McGuigan, Boston_____L 4
Feb. 14—Hermie Freeman, Waterville__L 10
Apr. 5—Al Maglieri, Waterbury_____L 6
Aug. 11—Jerry McGuigan, Boston_____L 6
Nov. 20—Claude Fortin, Waterville_____L 8

1953

Feb. 5—Bobby Chabot, Fall River_____L 6
Mar. 7—Bobby Welch, Boston_____KO 5
Apr. 24—Danny Josephs, Boston_____L 4
May 16—Paul Holman, Boston_____L 6
Dec. 17—Don Southern, Fall River_____L 8

1954

Sept. 25—Eddie Connors, Boston_____L 4
Nov. 6—Eddie Connors, Boston _____L 4

1955

May 2—Gary Simon, Stellarton____KO by 1

1956

Feb. 13—Don Vincent, Providence_____L 4

STEVE MAZURK 1-2

Brooklyn, N. Y., Middleweight

1956

June 25—Nick Dellova, New York__KO by 2
Aug. 13—Roy Ange, New York_____W 4
Aug. 27—Nick Dellova, New York__KO by 2

JOE MEDEL 12-1-1

Mexican Flyweight

Born, March 19, 1938, Mexico City, Mexico.

1956

Feb. 29—Daniel Silva, Mexico City_____KO 7
Mar. 21—Juancito Lopez, Mexico City___W 8
Apr. 11—Fili Maya, Mexico City_____KO 1
Apr. 28—Tony Alamillo, Mexico City__KO 2
May 13—Roque Fernandez, Acapulco__KO 3
May 26—Juancito Lopez, Mexico City___W 8
June 30—Mike Cruz, Mexico City_____KO 2
July 11—Ernesto Casteneda, Mexico City _____KO 8
Aug. 15—Roque Fernandez, Mexico City_D 10
Sept. 1—Jorge Herrera, Guadalajara__KO 8
Oct. 6—Cheto Fernandez, Mex. City__KO 3
Oct. 31—Jose Luis Mora, Mex. City_KO by 8
Nov. 21—Chuy Guerrero, Torreon_____W 10
Dec. 15—Mike Garcia, Acapulco_____KO 2

JULIO MEDEROS 19-14-3

Cuban Heavyweight

1951

Apr. 7—Jose Casal, Havana_____KO 4

Julio Mederos

1952

Jan. 25—Jose Casal, Havana.....KO by 6
Dec. 20—Toribio Suarez, Guines.....W 6
Dec. 25—Jose Casal, Havana.....KO 4

1953

Feb. 22—Cecilio Valdes, Havana.....KO 1
Apr. 25—Juan Naranjo, Havana.....KO 1
July 5—Cecilio Valdes, Cardenas.....KO 2
July 19—Claude Rolfe, Havana.....D 8
Oct. 17—Claude Rolfe, Havana.....D 8

1954

Feb. 20—Luis Gonzalez, Havana.....KO 2
Mar. 13—Bo Willis, Havana.....W 10
Apr. 6—Bo Willis, Miami Beach.....KO 5
Apr. 20—Claude Rolfe, Miami Beach..KO 6
May 11—Bob Satterfield, Miami Bch.KO by 2
June 9—Bo Willis, Miami Beach.....L 10
July 20—Leo Johnson, Miami Beach....W 10
Aug. 3—Lee Pierre, Miami Beach.....L 10
Aug. 24—Larry Lovett, Miami Beach....L 10
Sept. 14—Lee Pierre, Miami Beach.....KO 4
Oct. 5—Bo Willis, Miami Beach.....W 10
Oct. 23—Ralph Schneider, Havana.....KO 1
Nov. 6—Larry Lovett, Havana.....KO 1
Dec. 7—Harold Johnson, Miami Beach...L 10

1955

Jan. 4—John Holman, Miami Beach...L 10
Jan. 25—Tom Tatum, Miami Beach...KO 3
Mar. 2—Roland La Starza, Miami B..KO 5
Mar. 25—Bob Baker, New York.....L 10
May 6—Harold Johnson, Phila.....KO 2
June 28—Harold Carter, Miami Beach..L 10
Aug. 23—Harold Carter, Miami Beach..L 10
Nov. 1—Wayne Bethea, Miami Beach..L 10

1956

Jan. 30—Claude Chapman, Boston.....W 10
Feb. 22—Eddie Machen, San Francisco...L 10
May 24—Claude Chapman, Boston.....L 10
Sept. 4—Eddie Machen, Portland.....L 10
Oct. 10—Benny Thomas, Chicago.....D 10
Dec. 27—Tommy Jackson, Milwaukee....L 10

GREGORIO MEDINA 1-3

Mexican Featherweight

1956

June 27—Joe Gonzales, Ensenada...KO by 10
Aug. 29—Tony Lopez, Ensenada.....W 10
Sept. 19—Tony Smith, Ensenada.....LT 3
Nov. 20—Mike Rios, Ensenada.....L 10

GUILLERMO (CHICO) MEDINA

Venezuelan Featherweight 11-7-1

1954

Jan. 18—Leopoldo Garcia, Caracas.....W 4
Feb. 11—Modesto Maduro, Caracas.....L 4
July 1—Angel Amaya, Caracas.....W 4
Aug. 4—Juan Lopez, Caracas.....KO 2
Sept. 3—Endique Bidau, Caracas.....KO 4
Oct. 27—Gonzalo Andrueza, Caracas....D 6
Nov. 8—Ali Martucci, Caracas.....KO 8

1955

Feb. 7—Manuel Perdomo, Caracas .....L 10
Mar. 7—Manuel Perdomo, Caracas .....W 10
May 9—Leslie Thompson, Caracas ....KO 2
Aug. 13—Orlando Castillo, Caracas .....W 10
Nov. 22—Puppy Garcia, Havana.....L 10

1956

Mar. 1—Isidro Martinez, Maracaibo.....L 10
Apr. 8—Victor Quijano, Caracas...KO by 5
May 19—Victor Menendez, Havana.....W 10
June 30—Baby Rosales, Havana.....W 10
Aug. 11—Victor Menendez, Havana.....L 10
Sept. 23—Martin Rodriguez, Havana.....L 10
Nov. 5—Charley Titone, Caracas.....KO 7

HUMBERTO MEDINA 3-1-1

Chihuahua, Mexico, Lightweight

1956

Apr. 8—Gregorio Ramirez, Chihuahua..D 4
July 14—Kid Mares, Nueva Rosita.....KO 1
July 20—Raul Fernandez, Negras.....KO 2
July 28—Raul Fernandez, Nueva Rosita .....KO 2
Aug. 4—Chivo Diaz, Nueva Rosita.KO by 2

JUAN (BABY FACE) MEDINA

Havana, Cuba, Lightweight 22-18-9

1949

Dec. 17—Pablo Tapia, Havana .....KO 2
Dec. 23—Joaquin Rodriguez, Pinar del Rio .....KO 2

1950

May 19—Joaquin Rodriguez, Havana...KO 1
July 1—Manuel Perdomo, Havana .....L 4
July 29—Gelasio La Rosa, Havana.....KO 2
Aug. 12—Inicente Ruiz, Camaguey.....L 6
Sept. 23—Lazaro Pijuan, Havana .....W 6
Nov. 11—Alfonso Pages, Havana .....D 6

1951

Jan. 30—Eligio Alvarez, Havana....KO by 2
May 26—Roberto Dominic, Havana.....W 6
June 16—Mario Borges, Havana.....KO 3
June 30—Antonio Lamelas, Havana.....L 6
July 14—Lazaro Pijuan, Havana.....D 6
Aug. 11—Antonio Lamelas, Havana.....W 6
Aug. 18—Roberto Dominic, Havana.....W 6
Sept. 1—Roberto Dominic, Havana....KO 3
Oct. 27—Manuel Perdomo, Havana.....W 8
Nov. 13—Antonio Lamelas, Havana.....D 8

1952

Jan. 4—Manuel Perdomo, Havana.....D 8
May 10—Alex Fimbres, Havana.....KO 6
June 7—Lazaro Pijuan, Havana.....NC 4
July 5—Orlando Echevarria, Havana..L 8
Sept. 13—Tony Lamelas, Havana....KO by 5

1953

Jan. 18—Vicente Panelver, Havana....KO 2
Mar. 15—Francisco Martinez, Havana..KO 2
Apr. 11—Manuel Perdomo, Havana.....D 10
June 3—Boto Carvajal, Havana.....W 10
July 25—Jesse de Hoyos, Havana.....KO 5
Aug. 8—Rudy de Hoyos, Havana.....D 10
Sept. 19—Nelson Rodriguez, Havana....KO 2
Oct. 24—Ciro Sanchez, Havana.....KO 7
Nov. 7—Alfredo Triana, Havana.....W 8

1954

Jan. 23—Fernando Silva, Havana.....L 8
Mar. 13—Inocente Ruiz, Havana.....L 10
May 8—Hector Vento, Havana.....D 8
Aug. 18—Fernando Silva, Havana.....L 10
Nov. 20—Marino Gonzalez, Havana.....D 8

1955

Jan. 22—Lorenzo Cabrera, Havana .....W 8
Jan. 29—Rene Avelle, Santa Clara .....L 10
June 20—Vicente Matute, Caracas.....L 10
July 4—Bombon Oriental, Havana .....L 10
Aug. 20—Julian Perez, Havana .....W 8
Sept. 16—Salvador de la Torre, Santa Clara .....L 8
Nov. 22—Felix Garcia, Havana.....L 8

1956

Mar. 10—Kid Tato, Havana.....W 8
June 2—Kid Tato, Havana.....L 10
Aug. 4—Alberto Bisbe, Havana.....L 8
Sept. 1—Santiago Ramirez, Habana.....L 8
Nov. 3—Angel Garcia, Havana.....L 8

NEGRO (AUSENCIO) MEDINA

Yucatan, Mexico, Flyweight 13-3-1

1954

Sept. 15—Andres Palma, Yucatan.....KO 2
Oct. 13—Chucho Perez, Yucatan.....KO 3
Oct. 27—Zurdo Castillo, Yucatan.....L 4
Nov. 17—Baby Amaya, Yucatan.....KO 3
Dec. 29—Nando Carvajal, Merida .....L 6

1955

Apr. 2—Latigo Tabasqueno, Isamal ...KO 5
Apr. 20—Cornelio Salazar, Merida .....KO 2
May 18—Baby Orozco, Merida .....D 6
Oct. 12—Nando Caravajal, Merida.....W 6
Nov. 2—Joe Pardell, Merida.....KO 5
Nov. 16—Joe Arguilar, Merida.....KO 6
Dec. 7—Joe Canto, Merida .....W 8

1956

Jan. 21—Baby Valencia, Campeche.....W 8
Mar. 7—Zurdo Sanchez, Merida.....W 8
Apr. 11—Juancito Lopez, Merida.....W 10
Oct. 8—Luis Miranda, Dzidzantun.....W 8
Nov. 12—Peter Zapata, Dzidzantun.....L 8

Doug Medley

SAMMY MEDINA

Panama Featherweight 7-2

1954

Sept. 26—Rudolfo Francis, Colon ..... L 10
Oct. 31—Black Bill, Colon ..... W 8
Dec. 19—Leslie Thompson, Colon ..... W 8

1955

Jan. 31—Rodolfo Francis, Colon ..... L 8
July 16—Black Bill, Panama City ..... W 6
Oct. 30—Rafael Brachwaige, Panama City ..... W 6
Dec. 11—Rafael Brachwaige, Colon ..... W 8

1956

Feb. 26—Black Bill, Panama City ..... W 8
May 27—Herbert Douglas, Colon ..... KO 6

DOUG MEDLEY

Louisville, Ky., Lightweight

Born, March 5, 1932. 52-21-6

1947

Mar. 3—Joe Gonzoles, Charlestown ..... KO 2
Mar. 25—John Doyle, Charlestown ..... KO 2
Apr. 7—Ray Capps, Louisville ..... KO 1
Apr. 17—Sammy Brown, Louisville ..... KO 3
May 3—Hover Doyle, Louisville ..... W 6
May 15—Jennings Brotherington, Charlestown ..... W 8
July 7—Wally Rose, Louisville ..... W 6

1948

Feb. 18—Sylvester Simmons, Louisville ..... W 6
Mar. 22—Don Rocco, Louisville ..... W 6
June 9—Sammy Brown, Jeffersonville ..... KO 2
June 10—Charley Scott, Louisville ..... W 6
Aug. 16—Charley Scott, Cincinnati ..... W 6
Aug. 17—Fred Bryan, Louisville ..... KO 4
Sept. 17—Eddie Brandt, Louisville ..... D 6
Sept. 28—Eddie Brandt, Louisville ..... D 6
Oct. 10—Bill Norton, Louisville ..... KO 2
Oct. 22—Pedro Servio, Indianapolis ..... W 6
Oct. 26—Jim Chaney, Vincennes, Ind. ..... W 6
Oct. 29—Bob Roberts, Indianapolis ..... KO 4
Nov. 5—Chuck McGow, Louisville ..... W 6
Nov. 15—Joe Kelly, Cincinnati ..... W 6
Nov. 23—Jim Meadows, Louisville ..... KO 2
Nov. 29—Joe Kelly, Cincinnati ..... D 6
Nov. 30—Wayne Corniels, Louisville ..... W 6
Dec. 28—Gene Parker, Louisville ..... L 6

1949

Jan. 25—Torpedo Tinsley, Louisville ..... KO 3
Jan. 31—Jay Watkins, Toledo ..... L 6
Feb. 15—Hidalgo Diego, Louisville ..... W 6
Feb. 28—Bud Smith, Cincinnati ..... L 6
Mar. 15—Jim Chaney, Louisville ..... W 6
Mar. 28—Bud Smith, Cincinnati ..... L 6
Apr. 20—Jerry Dwain, Jackson, Tenn. ..... KO 6
May 13—Gene Parker, Indianapolis ..... D 6
June 13—Ronnie Harper, Indianapolis ..... D 6
July 20—Joe Kelly Cincinnati ..... L 8
Aug. 24—Joe Kelly, Cincinnati ..... W 6
Aug. 26—Sammy Brown, Louisville ..... W 6
Sept. 9—Eddie Brant, Middletown ..... D 8
Sept. 19—Harry Hart, Columbus ..... L 8
Sept. 30—Jimmy Lunn, Chicago ..... L 4
Oct. 14—Gene Parker, Indianapolis ..... L 8
Oct. 21—Al Shelby, Indianapolis ..... W 6
Oct. 24—George Berry, Chicago ..... KO 3
Nov. 4—Bobo Drago, Louisville ..... W 8
Nov. 25—Diego Hidalgo, Indianapolis ..... W 6
Dec. 13—Whitman Burgess, Cincinnati ..... W 6

1950

Jan. 25—Dave Marsh, Akron ..... L 10
Feb. 17—Les Ways, Indianapolis ..... KO 4
Mar. 3—Ronnie Harper, Indianapolis ..... KO by 3
Mar. 31—Gerald La Broi, Louisville ..... KO 3
May 3—Ronnie Harper, Louisville ..... W 10
Sept. 25—Dennis Pat Brady, Holyoke ..... L 10
Sept. 30—Paddy DeMarco, Brooklyn ..... L 8
Oct. 9—Joey Carkido, Holyoke ..... W 10
Oct. 16—Carmine Fiore, Holyoke ..... L 10

1951

(Inactive)

1952

Sept. 6—Jimmy Redding, Cincinnati ..... W 6
Oct. 6—Jimmy Redding, Louisville ..... KO 6
Oct. 8—Jimmy Redding, Cincinnati ..... W 6
Nov. 15—Isaac Vaughn, Louisville ..... L 8
Dec. 18—Ray Powell, Louisville ..... KO 1

1953

Jan. 6—Lou Calloway, Huntington ..... W 6
Jan. 29—Eddie Crawford, Huntington ..... KO 8
Mar. 25—Ben Miloud, Cleveland ..... W 8
May 6—Ben Miloud, Cleveland ..... L 8
June 3—Ralph Cervantes, St. Louis ..... W 6
Sept. 14—Andy Zamarippa, San Antonio ..... W 6
Sept. 29—Bobby Garza, San Antonio ..... KO 5
Oct. 20—Jose Alvarez, San Antonio ..... W 10
Dec. 1—Otilio Galvan, San Antonio ..... L 10
Dec. 8—Henry Luera, San Antonio ..... KO 2

1954

May 18—Otillo Galvan, San Antonio ..... W 12
June 9—Cecil Schoonmaker, San Diego ..... L 10
July 6—Cesar Saavedra, Galveston ..... L 12
Dec. 7—Ivan Keeling, Cincinnati ..... KO 4

1955

Apr. 22—Don Webber, Charleston ..... W 10
May 17—Ike Chestnut, Chicago ..... L 8
June 8—Ivan Keeling, Cincinnati ..... KO 3

1956

Apr. 14—Eli Leggett, Detroit ..... L 8
May 3—Eli Leggett, Louisville ..... L 8

DANNY MEDRANO 2-0

Ensenada, Mexico, Flyweight

1956

Aug. 29—Tony El Mecanio, Ensenada ..... W 4
Sept. 12—Tony Garcia, Ensenada ..... W 4

BENNY MEEKS 13-8-3

Chicago, Ill., Lightweight

1952

Apr. 14—Joel Patrick, Chicago ..... D 4
May 7—Paulie Davis, Chicago ..... KO 3
June 18—Carl Stafford, Chicago ..... W 4
July 14—Clinton McDade, Chicago ..... KO 4
Aug. 6—Walter Haywood, Chicago ..... KO 2
Sept. 8—Sammy Rodgers, Chicago ..... L 6
Oct. 1—Norman Webb, Chicago ..... KO 4
Oct. 20—Tony Gunia, Chicago ..... W 6
Dec. 22—Joel Patrick, Chicago ..... L 6

1953

Feb. 10—Marvin Dickman, Philadelphia ..... W 6
June 15—Tato Matos, Philadelphia ..... KO 2
Aug. 26—Alvino Fiel, New York ..... W 4
Sept. 14—Damasco Collazo, Brooklyn ..... L 6
Oct. 15—Elwood Davis, Philadelphia ..... L 6
Dec. 3—Gene LeBlanc, Fall River ..... KO 5

1954

Jan. 26—Elwood Davis, Philadelphia ..... D 6
Feb. 19—Earl Dennis, New York ..... L 10

1955

Feb. 8—Frank Smith, Chicago ..... L 6
Mar. 8—L. C. Morgan, Chicago ..... L 10
May 3—Don Mason, Chicago ..... KO 7
Oct. 26—Jimmy Ford, Miami Beach ..... L 8

1956

Feb. 29—Jimmy Ford, Miami ..... W 6
June 20—Clyde Mayberry, Chicago ..... KO 3
July 18—Madison Morgan, Chicago ..... D 6

ALEJO MEJIA 2-2

Mexican Bantamweight

1956

Mar. 23—Ricardo Moreno, Piedras Negras ..... KO by 5
May 2—Memo Sanchez, Mexico City ..... L 10
May 19—Marcelo Gonzalez, Guadalajara ..... W 10
July 21—David Rodriguez, Monterrey ..... W 10

JESUS (CHUCHO) MEJIA 5-5-1

Saltillo, Mexico, Featherweight

1955

Mar. 13—Benny Landeros, Saltillo ..... D 10
Oct. 27—Victor Quijano, Puebla ..... KO by 6
Dec. 3—Joel Sanchez, Mexico City ..... L 8

1956

Feb. 18—Luis Espinosa, Mexico City ..... W 8
Mar. 17—Beto Rodriguez, Mexico City ..... W 8
Apr. 7—Carlos Loyola, Mexico City ..... W 6
May 9—Indio Conde, Mexico City ..... L 10
Aug. 22—Roberto Ortega, Mexico City ..... L 10
Sept. 19—Al Olivera, Mexico City ..... KO 7
Oct. 26—Victor Manuel Quijano, Mantamoros ..... L 10

Paolo Melis

Dec. 15—Felipe Sosa, Monterrey.....W 10

RAY MEJIA 21-16-6

La Laguna, Mexico, Lightweight

1952

May 17—Pantera Blanca, San Pedro....W 4
May 24—Guero Raffles, San Pedro....KO 1
June 1—Memo Carreon, San Pedro...KO 2
June 15—Dimas Espinoza, San Pedro....L 6
June 28—Guero Franco, San Pedro....KO 2
July 1—Sugar Rangel, Torreon.....KO 5
July 5—Dimas Espinoza, San Pedro....W 6
Aug. 2—Juan Collazo, San Pedro.....W 8
Aug. 9—Kid Flores, San Pedro.....W 8
Aug. 12—Manolo Ramirez, Torreon....KO 7
Sept. 6—Rafael Vazquez, San Pedro...KO 3
Oct. 11—Jesus Lopez, San Pedro.....W 8
Oct. 18—Bolero Rivera, San Pedro.....W 10
Oct. 21—Felipe Soza, Torreon.....L 6

1953

Feb. 6—Luis Munoz, Torreon.....KO by 3
Mar. 7—Leandro Garcia, San Pedro....L 10
Mar. 21—Kid Flores, San Pedro.....KO 7
Apr. 21—Rafael Vazquez, Torreon.....W 6
Aug. 4—Felipe Sosa, Torreon.....W 8
Sept. 1—Pedro Pina, Torreon.....KO by 2
Oct. 10—Chato Vazquez, San Pedro...KO 2
Oct. 13—Nicho Blanco, Torreon.....L 6
Oct. 17—Felipe Sosa, San Pedro.....D 8

1954

Apr. 3—Mario Herrara, San Pedro....KO 7
Apr. 17—Diego Estala, San Pedro.....W 8
May 1—Fidel Lucero, San Pedro.....L 8
May 15—Juan Perez, San Pedro.....KO 7
May 29—Mario de la Rosa, San Pedro....L 10
June 13—Luis Vazquez, San Pedro..KO by 6
June 25—Fidel Lucero, San Pedro.....D 10
July 13—Felipe Sosa, Torreon.....KO by 6
July 27—Luis Olivas, Durango.....KO by 5
Aug. 8—Juan Collazo, Chavez.....W 10
Aug. 14—Luis Uribe, San Pedro.....D 10
Sept. 3—Mario de la Rosa, Torreon.....L 8
Oct. 22—Jose Sarabia, Torreon.....L 10
Nov. 11—Rafael Vazquez, Laguna.....D 8

1955

Aug. 13—Luis Vazquez, Chavez .....D 10
Sept. 3—Pedro Pina, Matamoros .....D 8
Dec. 1—Antonio Ramirez, Palacio..KO by 5

1956

Mar. 22—Gustavo Salas, Gomez-Palacio.W 6
Sept. 13—Luis Diaz, Gomez-Palacio.....L 8
Dec. 4—Kid Tabaco, Matamoros.....L 10

DANNY MELENDEZ 6-5

Honolulu, T. H., Lightweight

1955

Apr. 5—Felix Aciro, Honolulu .....W 4
Aug. 23—Mike Innes, Honolulu .....L 4
Sept. 13—Dala Canales, Honolulu .....KO 2
Nov. 8—Mike Innes, Honolulu.....L 4
Dec. 6—Dala Canales, Honolulu.....KO 2

1956

Jan. 24—Roy Higa, Honolulu.....W 4
Mar. 20—Francis Militante, Honolulu....L 4
Apr. 24—Dala Canales, Honolulu.....KO 1
May 1—Felix Aciro, Honolulu.....W 4
June 5—Harold Mara, Honolulu.....L 4
Aug. 7—Harold Mara, Honolulu.....L 4

GIAMPAOLO (PAOLO) MELIS 34-11-3

Italian Welterweight

Born, Cagliari, Sardinia, May 14, 1929.

1950

June 16—Polo, Cagliari .....D 6
July 3—Polo, Cagliari.....W 6
Aug. 8—DiGiovanni, Cagliari.....W 6
Nov. 14—Fuiano, Cagliari.....W 4
Dec. 14—Fuiano, Cagliari.....W 8

1951

Jan. 19—Charles Laurin, Ch.-Thierry...W 8
Feb. 23—Drouet, Chateau-Thierry.....KO 4
Mar. 13—Hazebrouck, Ch.-Thierry.....KO 6
Apr. 7—Augustin Ussin, Ch.-Thierry..KO 6
Apr. 21—Louis Jasko, Paris.....KO 8
May 15—Facchi, Cagliari.....W 10
July 29—Gilbert Lavoine, Ch.-Thierry..W 10
Oct. 22—Pierre Langlois, Paris.....L 10
Nov. 22—Guy Toupe, Paris.....W 10
Dec. 26—Carlo Mola, Milan.....W 10

1952

Jan. 28—Louis Klein, Paris.....W 10
Aug. 5—Stefano Bellotti, Cagliari.....L 10
Sept. 28—Valere Benedetto, Marseilles..D 8
Oct. 16—Titi Clavel, Paris.....L 10
Nov. 3—Roger Guivarch, Paris.....W 8
Nov. 20—Eddie Dionne, Paris.....L 10
Dec. 15—Edgard Delannoit, Liege.....ND 4

1953

Jan. 12—Stan Pasek, Paris.....W 10
Feb. 9—Bruno Marostegan, Paris.....W 8
Apr. 23—Jean Ruellet, Paris.....KO by 6
May 13—Gilbert Ussin, Paris.....W 10
June 28—Tony Percy, Toronto.....W 8
July 14—Rocky Brisebois, Montreal.....W 10
July 28—Johnny Cunningham, Mon'l....W 10
Aug. 18—Ernie Drummer, Montreal.....W 10
Sept. 1—Mario Terry, Montreal.....W 10
Sept. 28—Mario Terry, Montreal .....KO 5
Nov. 21—Jean Ruellet, Caen.....W 10
Dec. 18—Luigi Valentini, Cagliari.....W 12
(Italian welterweight title)

1954

Feb. 11—Valere Benedetto, Cagliari.....W 10
Mar. 11—Stefano Bellotti, Cagliari.....W 12
(Italian welterweight title)
Apr. 22—Jean Ruellet, Paris.....L 10
May 31—Emerson Butcher, Montreal...KO 6
June 28—Ramon Tiscareno, Butte.....L 10
Sept. 5—Forfeited Italian welterweight title because of failure to defend.
Oct. 18—Jimmy Joerle, Montreal.....KO 6
Nov. 15—Barry Allison, Montreal .....W 10

1955

Feb. 22—Frederico Escalera, Holyoke ...W 10
Apr. 4—Chet Vinci, Montreal .....W 10
Apr. 29—Chico Vejar, Syracuse ....KO by 4
Aug. 22—Rinzi Nocero, New York .....W 10
Oct. 31—Danny Giovanelli, New York...L 10
Dec. 26—Yama Bahama, New York .....L 10

1956

Feb. 27—Vince Martinez, Bangor.....L 10

SEGUNDO (SONNY) MENDIA 1-3

Tijuana, Calif., Lightweight

1956

Jan. 1—Enrique Ortiz, Mexicali.....L 10
Jan. 23—Gil Velarde, San Diego.....L 10
Apr. 5—Wayne Cooke, Los Angeles....W 10
May 3—Lauro Salas, Los Angeles..KO by 5

ALFONSO MENDOZA 2-3-1

Juarez, Mexico, Featherweight

1956

Jan. 23—Ramon Ridriguez, Juarez.....W 4
Mar. 12—Mauricio Morales, Juarez.....L 4
June 11—Baby Rodriguez, Juarez.....L 4
Sept. 24—Rogelio Cortes, Juarez.....KO 3
Oct. 22—Ramon Rodriguez, Juarez.....D 6
Nov. 19—Ramon Rodriguez, Juarez.....L 6

DANNY MENDOZA 6-2-2

New York, N. Y., Lightweight

1954

Nov. 22—Ricky Montell, New York ....KO 4
Dec. 13—Johnny Sheehan, New York ..KO 3

1955

Jan. 24—Morris Houdnett, New York ...W 4
Mar. 7—Maxie Atwater, New York ...KO 3
Mar. 25—Frankie Madison, New York ..L 6
May 23—Frankie Madison, New York ...D 6
June 13—Frankie Madison, New York ...W 6
Aug. 1—Johnny Gorman, New York ....L 4
Sept. 12—Leroy Graham, New York .....W 6

1956

Apr. 9—Bill Flamio, New York.....D 6

MANUEL (ZURDO) MENDOZA 37-12-1

Durango, Mexico, Lightweight

1952

Mar. 3—Rendon Soto, Lerdo.....KO 4
Mar. 24—Gira Hernandez, Lerdo.....KO 5
Apr. 20—Manuel Munoz, Lerdo.....W 10
Apr. 27—Alfonso Flores, Lerdo.....W 10

Aldo Mente

May 11—Domingo Hidalgo, Lerdo.....W 10
June 10—Cesar Saavedra, Torreon.....L 10
June 15—Jesus Soto, San Pedro.....W 10
June 17—Manuel Munoz, Torreon.....W 10
July 15—Alfonso Flores, Torreon.....KO 7
July 29—Bobby Silva, Torreon.....L 10
Aug. 2—Toro Rivera, Lerdo.....KO 4
Aug. 12—Alfonso Flores, Torreon.....W 10
Aug. 26—Ray Bonilla, Torreon.....KO 3
Sept. 9—Pedro Pina, Torreon.....KO 4
Sept. 23—Manuel Munoz, Torreon..W Disq. 5
Oct. 7—Rendon Soto, Torreon.....W 10
Oct. 17—Manuel Munoz, Torreon.....W 10
Oct. 21—Paco Borjas, Torreon.....KO 5
Nov. 1—Baby Luna, Lerdo.....KO by 6
Nov. 25—Gustavo Quintero, Torreon.....W 10

1953

Jan. 13—Cesar Saavedra, Torreon..KO by 3
Feb. 10—Bobby Silva, Torreon.....KO 4
Mar. 3—Alfonso Flores, Torreon...KO by 5
May 15—Domingo Hidalgo, Torreon.....W 10
June 12—Pancho Bolanos, Torreon.....W 10

1954

Mar. 9—Pedro Pina, Torreon.....KO by 5
Mar. 25—Manuel Rocha, Durango..KO by 1
Apr. 6—Boby Silva, Torreon.....KO 4
May 29—Bobby Silva, San Pedro.....W 10
Aug. 3—Felipe Sosa, Torreon.....D 10
Aug. 18—Felipe Sosa, Torreon.....W 10
Aug. 31—Sal Vazquez, Torreon....W disq. 3
Sept. 28—Pedro Pina, Toreon.....KO by 3
Oct. 12—Marcelo Vargas, Durango.....KO 5
Nov. 17—Pedro Pina, Lerdo.....W 10
Dec. 2—Jerry Drouin,
West Palm Beach.....W 8

1955

Feb. 8—Marcelo Vargas, Durango..L. Dis. 10
Mar. 10—Marcelo Vargas, Laguna .....KO 7
Mar. 22—Manuel Munoz, Torreon..W. Dis. 9
Apr. 28—Juan Leanos, Laguna .....W 12
May 28—Pedro Pina, Chavez .....W 10
June 25—Fidel Lucero, Chavez .....KO 3
Aug. 8—Ray Hernandez, Torreon .....L 10
Oct. 5—Cesar Saavedra, Lerdo....KO by 3
Dec. 22—Manuel Rocha,
Gomez-Palacio .....KO by 2

1956

Mar. 13—Tabaco Kid, Torreon.....W 10
June 30—Henry Simon, Monterrey.....KO 4
July 14—Pedro Soto, Monterrey.....W 10
Aug. 3—Joe Castenada, Lerdo.....W. Dis. 5
Nov. 14—Fidel Lucero, Torreon.....W 12

RUDY (CHAPARRO) MENDOZA 13-6

Los Angeles, Calif., Welterweight

1955

June 21—Dusty Duty, Ocean Park ..KO by 2
July 19—Joe Abasta, Ocean Park .....L 4
July 23—Joe Abasta, Hollywood .....L 4
Aug. 9—Mel Ferguson, Ocean Park ....W 4
Aug. 16—Al Garza, Ocean Park .....W 4
Sept. 10—Art Lopez, Hollywood .....W 4
Oct. 8—Lloyd Fowler, Hollywood .....W 4
Oct. 22—Jesse Williams, Hollywood.....W 4
Nov. 12—Joe Smyer, Hollywood.....W 4
Nov. 26—Billy Blevins, Hollywood.....W 4
Dec. 31—Gene Tortorice, Hollywood ....L 4

1956

Jan. 7—Joe Smyer, Hollywood.....W 4
Jan. 28—Ray Copeland, Hollywood....KO 3
Feb. 6—Herman Beasley, San Diego..KO 4
Mar. 10—Jesse Jones, Hollywood.....W 6
Apr. 19—Joey Dorando, Los Angeles.....L 10
May 26—Joe Chavez, Hollywood.....W 6
July 7—Joey Dorando, Hollywood.....W 10
Aug. 18—Lou Filippo, Hollywood...KO by 3

TACHO MENDOZA 4-2

Mexican Bantamweight

1955

May 17—Dickie Coca, Ocean Park .....W 4
June 14—Dickie Coca, Ocean Park .....W 4
Aug. 16—Jackie Herrera, Ocean Park ..KO 4
Aug. 23—Bobby Satchell, Ocean Park ...W 4
Sept. 17—Babe Antunes, Hollywood .....L 4

1956

Jan. 23—Rodrigo Duenas, Juarez.....L 4

VICTOR (TATO) MENENDEZ

Cuban Lightweight 8-2

1956

Mar. 10—Juan Medina, Havana.....L 10
Apr. 7—Felix Garcia, Havana.....KO 2
Apr. 21—Jose Arguelles, Havana.....W 10
May 19—Chico Medina, Havana.....L 10
June 2—Chico Medina, Havana.....W 10
July 28—Armando Lopez, Havana.....KO 5
Aug. 11—Chico Medina, Havana.....W 10
Aug. 31—Fernando Silva, Santa Clara...W 10
Nov. 17—Fernando Silva, Havana.....W 10
Dec. 30—Rafael Lastre, Havana.....W 10

ALDO MENTE 17-6-2

(Jimmy Picollo)

Brooklyn, N. Y., Lightweight

Born, July 15, 1935, Chieti, Abruzzi, Italy

1954

Feb. 1—Vince Bonomo, New Orleans....W 4
Mar. 2—Ron DePriest, Miami Beach....W 4
Mar. 9—Norman Fletcher, Miami Beach W 4
Apr. 2—Rocky Randell, W. Palm Beach W 8
Apr. 9—Marvin Dick, West Palm Beach L 8
Apr. 14—Marvin Dick, Miami Beach....W 4
Sept. 13—Steve Proko, New York .....W 4
Nov. 2—Rocky Randell, Miami Beach...W 6
Nov. 23—Rip Russell, Miami Beach.....W 6
Dec. 29—Tony Puelo, Miami .....D 6

1955

Feb. 11—Jackie O'Brien, W. Palm Beach W 10
Feb. 15—Jackie O'Brien, Miami Beach..D 8
Apr. 12—Rocky Randell, Tampa .....W 12
May 17—Armand Savoie, Tampa .....L 10
June 7—Tom Hickey, Miami Beach .....L 8
Sept. 12—Danny Cardenas, N. Orleans KO 9
Nov. 22—Ray Portilla, Tampa.....L 10
Dec. 28—Rocky Randell, Miami Beach ..L 10

1956

Feb. 21—Solis Scott, Houston.....KO 9
Mar. 20—Teddy Davis, Houston.....W 10
Apr. 24—Raul Reyna, San Antonio.....KO 2
May 2—Jesse Bogart, Houston.....W 10
June 26—Danny Cardenas, Houston.....W 10
July 17—Jesse Bogart, Houston.....W 10
Oct. 29—Alex Vargas, Galveston.....L 10

LEO MERINO 3-1

Oakland, Calif., Heavyweight

1956 All-Army Heavyweight Champion.

1956

June 28—Dick Tanner, San Francisco..KO 2
Sept. 13—Pete Alexander, Los Angeles..W 4
Oct. 30—Dave Ford, Sacramento.....W 4
Dec. 4—Dave Ford, Richmond.....KO by 2

TONY MESA 1-7-1

Mexican Bantamweight

1954

Nov. 22—Luke Sandoval, Hollywood ....D 6

1955

Jan. 11—Joey Trujillo, Ocean Park .....L 10
Feb. 15—Larry Vasquez, Richmond KO by 5
Mar. 31—Wayne Cooke, Los Angeles KO by 5
June 4—Alfredo Escobar, Hollywood ...L 6
June 15—Alfredo Escobar, Los Angeles ..L 4
Nov. 3—Joe Smyer, Los Angeles....KO by 3

1956

June 16—Memo Diez, Monterrey....KO by 5
Aug. 22—Chango Ceballos, Guaymas....W 10

CACHORRO MEZA

Mexican Featherweight

1956 4-1-1

May 23—Roberto Gonzalez,
Mexico City .....KO 4
July 4—Mario Villafuerto,
Mexico City .....KO 2
Sept. 19—Goyo Campos, Mexico City....W 8
Oct. 6—Alvaro Collado, Mex. City KO by 6
Nov. 24—Nacho Dominguez, Mex. City..D 6
Dec. 29—David Becerril, Mexico City..KO 2

Joe Miceli

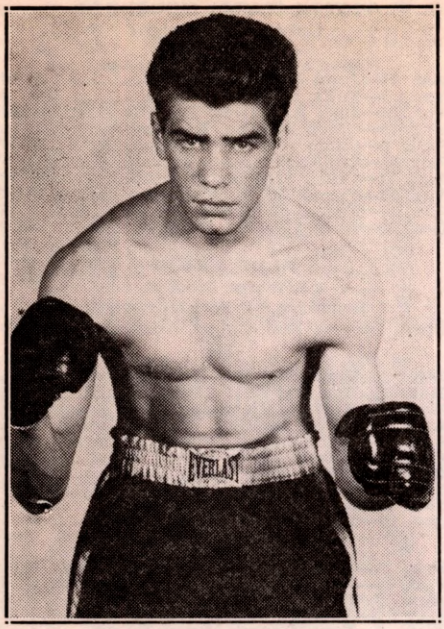

JOE MICELI, New York, N. Y.

JOE MICELI 51-26-7
(Joseph Anthony Miceli)
New York, N. Y., Welterweight
Born, Jan. 8, 1929.

1948

Feb. 9—Filipi Fuentes, Brooklyn.....KO 4
Feb. 28—Fred Monforte, Brooklyn.....L 4
Mar. 9—Ernie Kerber, N. Y. C.....D 4
Mar. 16—Nick Arcuri, Brooklyn.....L 4
Apr. 13—Bill Cody, Brooklyn.....W 4
May 4—Fred Monforte, rBooklyn.....L 6
May 27—Nick Arcuri, Brooklyn.....KO 4
June 17—Al Smith, N. Y. C.....W 6
June 30—Billy Henderson, N. Y. C.....L 6
July 22—Mario Marino, Brooklyn.....W 6
Aug. 9—Johnny White, N. Y. C.....KO 6
Aug. 12—Bill Feeney, Brooklyn .....KO 2
Aug. 26—Lenny Durham, N. Y. C.....KO 6
Oct. 8—Pete Ferrente, N. Y. C.....KO 3
Oct. 10—Jerry Meckler, Brooklyn.....KO 6
Nov. 2—Manny Torres, Brooklyn.....W 8
Nov. 23—Al Pennino, Brooklyn .....W 8

1949

Jan. 4—Joe Belfiore, Brooklyn.....W 8
Jan. 25—John LaRusso, Brooklyn.....W 8
Feb. 8—Willie Beltram, Brooklyn.....KO 5
Mar. 4—Roman Alvarez, New York.....W 8
Apr. 15—Buddy Holderfield, New York..W 10
Apr. 29—Tony Pellone, New York.....L 10
June 2—Freddie Menna, Brooklyn.....W 10
June 30—Frankie Abrams, Brooklyn.....L 10
July 21—Roman Alvarez, Brooklyn.....W 8
Sept. 17—Tommy Warnock, Brooklyn..KO 2
Oct. 10—Chuck Taylor, Brooklyn.....W 10
Nov. 3—Fitzie Pruden, Brooklyn .....KO 6
Dec. 9—Billy Wyatt, New York.....W 8

1950

Jan. 13—Buddy Garcia, New York.....KO 1
Jan. 27—Raoul Perez, New York.....KO 8
Feb. 25—Charley Salas, Brooklyn .....D 10
Mar. 29—Tony Riccio, New York.....KO 4
Apr. 21—Johnny Saxton, New York.....L 10
May 10—Johnny DeFazio, New York...KO 6
May 19—Walter Haines, New York.....KO 1
Sept. 6—Sonny Boy West, Milwaukee...W 10
Oct. 2—Ike Williams, Milwaukee.....W 10
Nov. 23—Ike Williams, Milwaukee .....L 10
Dec. 22—Kid Gavilan, New York.....L 10

1951

Jan. 22—Arthur King, Milwaukee.....KO 9
Feb. 19—Ike Williams, Philadelphia.....W 10
May 5—Andy Anderson, Indianapolis...D 10
Oct. 18—Andy Anderson, Grand Rapids.KO 2

1952

May 5—Joe Giardello, Scranton..... D 10
June 2—Bobby Dykes, Brooklyn.....L 10
June 30—Luther Rawlings, Brooklyn..KO 2
July 28—Pierre Langlois, Brooklyn....W 10
Sept. 8—Ted Murray, Brooklyn.....KO 1
Sept. 30—Virgil Akins, Milwaukee.....W 10
Oct. 31—Johnny Bratton, New York
KO by 8
Dec. 22—Gil Turner, Philadelphia..KO by 6

1953

Feb. 18—Bobby Dykes, Coral Gables....W 10
Apr. 15—Pierre Langlois, Miami Beach..L 10
May 27—Johnny Saxton, Detroit.....L 10
July 7—Irvin Steen, Brooklyn.....L 10
Aug. 18—Pat Manzi, Syracuse.....KO by 6

1954

Jan. 4—Jesse Keeler, Holyoke.....KO 2
Jan. 30—Wes Echols, Richmond.....KO 3
Feb. 20—Wallace Smith, Cincinnati....KO 5
Mar. 13—Johnny Lombardo, Cincinnati..W 10
Apr. 10—Steve Marcello, Boston.....KO 6
May 29—Al Andrews, Indianapolis.....D 10
June 19—Pat Lowry, Toledo.....L 10
Sept. 11—Wallace Smith, Cincinnati.....W 10
Nov. 18—Bob Stecher, Omaha.....D 10
Dec. 11—Peter Muller, Boston.....L 10

1955

Jan. 15—Italo Scortichini, Miami.....D 10
Feb. 7—Jimmy Martinez, Rochester.....L 10
Mar. 7—Gil Turner, Brooklyn.....KO by 8
Apr. 21—Luther Rawlings, St. Louis....W 10
May 23—Virgil Akins, New York....KO by 1
Aug. 4—Art Aragon, Los Angeles.....W 10
Aug. 18—Don Jordan, Los Angeles.....L 10
Oct. 6—Ramon Fuentes, San Francisco..W 10
Nov. 24—Ramon Fuentes, Los Angeles ..L 10

1956

Jan. 17—Jimmy Morris, Miami Beach...L 10
Mar. 6—Stan Harrington, Honolulu.....W 10
Apr. 27—Isaac Logart, Syracuse.....L 10
July 4—Maurice Harper, Oakland.....L 10
Sept. 10—Arthur King, Toronto.....W 10
Oct. 8—Danny Giovanelli, New York..W 10
Oct. 31—Carlo Sarlo, Chicago.....W 10

STAN MICHEAUX 9-8-3
Rahway, N. J., Middleweight

1953

Oct. 29—Buster Oliver, Newark.....L 4
Dec. 3—Andy Figueroa, Newark.....W 4
Dec. 17—Andy Figueroa, Newark.....W 4

1954

Jan. 28—Larry Crawley, Newark..KO by 3
Mar. 18—Dan Griffin, Newark.....KO 1
Mar. 25—Larry Crawley, Newark.....KO 6
Apr. 8—Gene Washington, Newark.....L 6
May 20—Tim Jones, Newark.....D 6
Oct. 18—Jack Randolph, New York.....W 4
Nov. 15—Tim Jones, New York .....D 4
Nov. 29—Denny Goslow, Providence....KO 1
Dec. 14—Fred Terry, Trenton.....KO by 5

1955

Feb. 14—Bob Bolton, Providence.....L 8
Mar. 1—Tim Jones, Trenton.....L 8
Apr. 18—Jimmy Clemente, New York...W 4
June 20—Rory Calhoun, New York..KO by 6
Nov. 29—Jimmy Skinner, Plainfield.....W 8

1956

Feb. 13—Bobby King, Providence.....L 6
Aug. 28—Ted Doncaster, Boston.....W 10
Sept. 11—Eddie Andrews, Boston.....D 8

CHESTER MIESZALA 20-14
West Allis, Wis., Middleweight

1951

June 27—Lloyd Triplett, Milwaukee.....L 5
Aug. 7—Ted Spencer, Milwaukee.....KO 2
Nov. 18—Frank Gillen, Milwaukee..KO by 3
Nov. 28—Pat Parks, Chicago.....KO 2
Nov. 20—Murray Burnette, La Crosse...W 6

1952

Jan. 16—Jesse Gray, Chicago.....W 4
Jan. 30—Ted Olla, Chicago.....W 6
Feb. 11—Ernest Wheaton, Chicago.....W 5

Bill Miller

Feb. 25—David James, Chicago W 5
Mar. 12—Dick Smith, Chicago KO 4
Mar. 24—Coly McCluskey, Chicago W 6
Apr. 16—Jim Hewitt, Chicago KO 1
Apr. 21—Henry Henderson, St. Louis KO by 2
June 4—Jim Guy, Chicago W 4
June 16—Murray Burnett, Chicago W 6
July 14—Charles Hillard, Chicago KO 4
Aug. 4—Ted Olla, Chicago W 8
Sept. 10—Gordon Wallace, Detroit KO by 6
Aug. 20—Chet Vinci, Chicago W 6
Nov. 18—Billy Fifield, Buffalo L 8
Dec. 8—Jimmy Martinez, Chicago W 10

1953

Jan. 16—Jimmy Martinez, Phoenix L 10
Jan. 28—Floyd Patterson, Chicago KO by 5
Apr. 20—Jimmy Elby, Chicago W 8
July 13—Bobby Boyd, Chicago L 8

1954

Feb. 27—Bob Stecher, Toledo W 6
Mar. 18—Bob Finnerty, Grand Rapids KO 4
Apr. 14—Harry Braelow, Miami Beach L 10
May 28—Charley Salas, Phoenix L 10
June 1—Larue Harvey, Detroit L 8

1955

Mar. 1—Lloyd Triplett, Chicago L 6

1956

Mar. 1—Gus Rubicini, Miami L 10
Nov. 15—Clarence Cook, Milwaukee L 6
Dec. 18—Pat Walsh, Miami Beach W 8

LEO MIGUEZ 1-1

Lake Charles, La., Lightweight

1956

July 4—Gabe Newman, Port Arthur KO 2
Sept. 25—Frank Carpenter, Lake Charles L 4

FRANCIS MILITANTE 10-2

Hawaiian Bantamweight

1954

June 1—Ernie Sylva, Honolulu W 4
July 6—George Ganeko, Honolulu W 4
July 13—Ernie Sylva, Honolulu KO 3
Oct. 5—George Sevellino, Honolulu KO 2

1955

Jan. 18—Al Palpallatoc, Honolulu W 5
Mar. 8—Johnny Ortega, Honolulu L 8
Apr. 14—Al Palpallatoc, Honolulu KO 4
May 3—Takeshi Yamaguchi, Honolulu W 10
May 17—Takeshi Yamaguchi, Honolulu W 10
July 5—Leo Espinosa, Honolulu L 10
July 19—Roy Higa, Honolulu W 6

1956

Mar. 20—Dan Melendez, Honolulu W 4

ARTIE MILLER 5-3

New York, N. Y., Light Heavyweight

1954

Sept. 20—Hosie Boil, New York W 4
Nov. 15—Jackie Harris, New York KO 2
Dec. 13—Dave Bondulich, New York L 4

1955

Mar. 11—Cortez Stewart, New York W 4
June 3—Antonio Pacenza, New York L 4
June 27—Clarence Floyd, New York W 4
Aug. 22—Clarence Floyd, New York L 6

1956

Jan. 23—Al Anderson, New York W 6
July 23—Don Jasper, Toronto KO 4

BILL MILLER 10-0-2

Seattle, Wash., Welterweight

1955

June 21—Alex Alasaka, Seattle KO 1
Oct. 25—Yo Yo Lewis, Seattle W 4
Dec. 17—Billy Townsend, Tacoma KO 2

1956

Jan. 26—Yo Yo Lewis, Grays Harbor D 8
Feb. 9—Chico Morales, Aberdeen KO 3
Feb. 28—Tommy Berg, Portland D 4
Apr. 16—Ray Martinez, Seattle W 6
July 5—Richie Lopez, Portland KO 4
July 30—Roddy McDonald, Portland KO 2
Aug. 10—Kenny Anderson, Kennewick KO 5
Aug. 31—Tommy Berg, Seattle W 6
Sept. 29—Tommy Berg, Vancouver W 8

BOB MILLER 2-6-3

Oakland, Calif., Welterweight

1955

Jan. 8—Chico Arroyo, San Francisco L 4
Feb. 1—Joey Gallegos, Richmond L 4
Feb. 12—Chico Arroyo, Oakland L 4
Apr. 18—George Sullivan, San Francisco D 4
July 26—Ernie Gilbert, Ocean Park KO 4
Aug. 16—Cleo Lane, Richmond KO by 5

1956

Jan. 19—Benny Diles, San Francisco L 4
Apr. 2—Lewis Moss, Stockton D 4
May 8—Davey Lee, Stockton W 6
Aug. 28—Abe Nance, Stockton L 6
Sept. 4—Abe Nance, Stockton D 6

EDGAR MILLER 2-5

Panamanian Bantamweight

1953

July 4—Young Gittens, Panama W 4
Aug. 30—Melanio Pacheco, Panama KO by 3
Nov. 22—Baby Patrol, Panama City W 4

1954

July 4—Melanio Pacheco, Panama City KO by 1
Nov. 28—Kid Zefine, Colon KO by 3

1955

Sept. 18—Sonny McKay, Panama City KO by 4

1956

Aug. 5—Ernesto Campbell, Panama City KO by 1

FREDDIE (INDIAN) MILLER 8-10-2

Klamath Falls, Wash., Light Heavyweight

1952

Dec. 5—Paul Bell, Aberdeen KO 2
Dec. 9—Russ Comstock, Bremerton W 6

1953

Feb. 25—Russ Comstock, Hoquiam D 4
June 26—Syd Russell, Spokane L 6
July 2—Johnny Masonovich, Butte L 6
July 14—Russ Comstock, Tacoma W 6
Aug. 4—Frank Turpin, Butte KO 4
Aug. 7—Syd Russell, Seattle L 6
Aug. 25—Syd Russell, Tacoma W 6
Oct. 30—Steve Lang, Calgary L 6
Nov. 17—Joe Aguilar, Kennewick W 6
Dec. 21—Doug Kemp, Kennewick KO 3

1954

Feb. 9—Max Chris, Spokane KO by 2
Feb. 13—Harley Breshears, Ontario L 6
Oct. 5—Leonard Clark, Seattle D 4
Nov. 12—Benny Flake, Boise L 6
Nov. 16—Ron Whittle, Salt Lake City L 6

1955

Jan. 20—Mickey Rhodes, Seattle KO 4
Jan. 28—Dick Lane, Billings L 6

1956

July 5—Carlton Lincoln, Portland L 4

ANDRE MILLETTE 4-0

Montreal, Canada, Featherweight

1956

May 17—Fernand, Dupuis, Montreal W 4
May 28—Fernand Dupuis, Montreal W 4
June 5—Sarto Emard, Montreal W 4
Oct. 22—Bruce Fletcher, Montreal W 4

RONNIE MILNE 8-13-3

Spokane, Wash., Middleweight

1953

Nov. 5—Dave Marino, Oakland KO by 2
Dec. 15—Dick Sizbette, Sacramento W 6

1954

Jan. 30—Alfredo Sanchez, Richmond W 4
Feb. 1—Billy Hartman, South Gate KO by 5
Mar. 16—Dick Sizbette, Spokane L 4
Mar. 30—Billy Huff, Spokane W 4

Holly Mims

Apr. 15—Earl McDonald, Vancouver.....L 6
May 1—Dick Sizbette, Seattle.....L 6
May 20—Al Cobb, Vancouver.....KO 4
July 21—Chuck McDonald, Spokane....KO 3
Aug. 1—Dixon Hoxey, Seattle.....L 6
Sept. 14—Dick Sizbette, Seattle.....L 8
Sept. 20—Dick Sizbette, Kennewick..KO by 4

1955

Feb. 23—Al Alexander, Spokane.....L 6
Mar. 25—Dick Lane, Spokane.....L 2
May 3—Chuck Putney, Boise.....D 6
Sept. 15—Yo Yo Lewis, Missoula.....W 6
Oct. 25—Tommy Berg, Seattle.....L 6
Dec. 1—Carlton Lincoln, Spokane.....L 4

1956

Apr. 30—Leroy Flamond, Billings.....W 4
May 14—Spider McCallum, Spokane....W 4
June 1—Chuck Putney, Boise.....D 4
June 18—Jackie Williams, Boise.....L 8
Aug. 10—Kel Wayne, Kennewick.....D 8

AL MILONE 7-3

Brooklyn, N. Y., Welterweight

1954

Aug. 12—Walter Monteforte, Brooklyn..W 4

1956

Apr. 16—Art Lusby, New York.....W 4
May 7—Jimmy Landron, New York....W 4
May 24—Danny Jones, New York.....KO 3
June 11—Jose Lopez, New York.....W 4
July 2—Art Lusby, New York.....L 6
July 30—Jimmy Landron, New York....W 6
Sept. 3—Tony Sansone, New York.....W 6
Oct. 8—Bill Flamio, New York.....L 6
Nov. 8—Jimmy Archer, New York..KO by 7

FREDDY MILTON 13-8-1

Los Angeles, Calif., Light Heavyweight

1954

Nov. 9—Freddy Brown, Seattle.....KO 2
Dec. 7—Tiger McHenry, Ocean Park.....KO by 1
Dec. 27—Major Culbert, Los Angeles..KO 2

1955

Jan. 3—Harvey Taylor, Los Ang...KO by 4
Feb. 8—Bobby Rounds, Ocean Park....W 4
Feb. 17—Bobby Rounds, Los Angeles....W 4
Feb. 21—Fred Brown, Butte.....KO by 2
June 30—Henry Mims, Los Angeles....KO 2
July 21—Glen Rodgers, Los Angeles...KO 4
Aug. 2—Clarence Williams Bakersfield..W 4
Aug. 11—Rory Calhoun, Los Angeles KO by 1
Sept. 29—Charley Black, Los Angeles....W 4
Oct. 1—Joey Mack, Hollywood.....W 4
Oct. 13—Charley Black, Los Angeles....W 4
Nov. 19—Monroe Radcliff, Hollywood..KO 4
Dec. 10—Whitey Peterson, Hollywood..KO 2

1956

Jan. 7—Monroe Radcliff, Hollywood.....KO by 3
Feb. 2—Johnny Hayden, Los Angeles.....KO by 3
Apr. 5—Eddie Jenkins, Los Angeles....D 4
Apr. 19—Clarence Williams, Los Angeles.....W 6
May 24—Clarence Williams, Los Angeles.....L 4
Aug. 14—Lonnie Malone, Los Angeles.....KO by 2

JOHNNY MILTON 4-5-4

Oakland, Calif., Welterweight

1955

Mar. 1—Bobby Gayton, Richmond.....W 5
Mar. 15—Roscoe Johnson, Richmond...KO 2
May 10—Abe Nance, Richmond.....KO by 3
June 28—Johnny Coulson, Richmond.....D 4
July 12—Hestel Franks, Sacramento...LT 3
Aug. 2—R. J. Glasgow, Richmond.....D 4
Aug. 9—Charlie Courtney, Sacramento..L 6
Dec. 6—Edgar Jones, Richmond.....D 4

1956

Jan. 31—Russ Davis, Oakland.....KO 4
Feb. 9—Benny Diles, San Francisco....W 4
Mar. 1—Al Barbero, San Francisco.....D 6
Mar. 29—Al Barbero, San Francisco.....L 6
Apr. 19—Rocky Slater, San Francisco....L 10

HOLLY MIMS

Washington, D. C., Middleweight

Born, February 10, 1929. 42-15-5

1948

June 1—Angelo Marino, Washington ...D 4
Sept. 20—Garland Edwards, Wash. .....L 4
Sept. 30—Julian Keene, Washington .....W 4
Oct. 4—Julian Keene, Washington .....L 4
Nov. 1—Walter Rowan, Washington ....W 5
Nov. 22—Johnny Holt, Washington .....W 5
Dec. 13—Garland Edwards, Washington..D 4

1949

Jan. 17—Sonny Bunn, Washington.....W 8
Jan. 24—Gene Harley Washington.....W 6
Feb. 14—Garland Edwards, Washington..W 8
Feb. 28—Garland Edwards, Washington..W 9
Apr. 4—Gene Harley, Washington.....W 6
Apr. 28—Marion Klingensmith, Cumberland .....W 6
May 3—Scott Richardson, Washington..W 5
July 13—Bobby Copeland, Washington...L 5
Aug. 16—Sonny Bunn, Washington.....D 5
Oct. 3—Ken Stribling, Washington.....D 10
Oct. 10—Billy Wyatt, Baltimore.....W 8
Oct. 11—Art Bethea, Washington .....L 8
Nov. 14—Art Bethea, Washington .....W 8
Dec. 12—Terry Moore, Baltimore.....L 10

1950

Mar. 13—Speedy Lawrence, Atlantic City .....W 6
Mar. 20—Tex Newby, Washington.....L 6
Sept. 6—Don Ellis, Atlantic City.....W 6
Oct. 16—Johnny Pratt, Washington.....W 5
Nov. 6—Johnny Bratton, Baltimore.....W 10
Nov. 27—Johnny Bratton, Baltimore.....W 10

1951

Jan. 22—Jose Basora, Philadelphia ....KO 8
Feb. 6—Gene Burton, Chicago.....L 10
Apr. 5—Ray Robinson, Miami.....L 10
Apr. 23—Pat Byers, Washington.....KO 1
May 10—Gypsy Prince, Washington....KO 1
May 16—Charley Purvis, Richmond....KO 1
June 6—Otis Graham, Richmond.....W 10
Aug. 8—Sammy Walker, Richmond.....W 10
Aug. 22—Ronnie Delaney, N. Y.....L 8

1952

Jan. 10—George Benton, Philadelphia..L 8
Mar. 17—Freddie Lott, Holyoke.....W 10
Apr. 16—Sammy Walker, Holyoke.....W 10
Oct. 25—Charlie Joseph, New Orleans...L 10
Nov. 18—Lester Felton, Miami Beach....W 10

1953

Mar. 4—Willie Troy, Washington.....KO 8
Mar. 24—Eddie Green, Washington....KO 9
June 1—Jesse Turner, St. Louis.....W 10
July 21—Tex Newby, Washington.....W 10
Nov. 24—Jimmy Welch, Miami Beach....W 10
Dec. 1—Sammy Walker, Washington..W 10

1954

Mar. 3—Moses Ward, Detroit.....W 10
Mar. 16—Sandy Baxter, Washington...KO 2
May 5—Georgie Johnson, Baltimore...KO 9
June 30—Bobby Dykes, Washington.....D 10
Oct. 19—Bobby Lee, Washington.....W 10
Nov. 4—Jimmy Jones, Birmingham....KO 2

1955

Jan. 12—Rocky Castellani, Cleveland....L 12
Feb. 7—Milo Savage, New York.....W 10
Apr. 15—Bobby Jones, Philadelphia.....W 10
May 25—Charlie Green, St. Louis.....W 10
Aug. 11—Milo Savage, Salt Lake City....L 10

1956

Mar. 6—Jimmy Morris, Miami Beach..KO 9
Apr. 18—Bobby Boyd, Chicago.....L 10
July 18—Spider Webb, Chicago.....L 10
Nov. 13—Jimmy Beecham, Miami Beach..W 10

HENRY MIRAMONTES 9-1

Dallas, Texas, Bantamweight

1954

Sept. 28—Celso Hidalgo, San Antonio.....L 6
Nov. 9—Celso Hidalgo, San Antonio....W 6

1955

Feb. 24—Celso Hidalgo, Dallas.....W 6
Mar. 10—Juan Perez, Dallas.....KO 4
Mar. 18—Rudy Gonzalez, Tyler.....KO 4
Apr. 14—Ray Hernandez, Dallas.....KO 3

Alex Miteff

Oct. 27—Buddy Baggett, Dallas.....W 12
(Won Texas Bantamweight Title)
Nov. 10—Buddy Baggett, Dallas.....W 12
Dec. 1—Pat McCarthy, Dallas.....W 10

1956

June 21—Frankie Duran, Dallas.....W 10

PEDRO MIRANDA

Argentina Bantamweight

Born, May 13, 1935. 33-3-3

1953

Aug. 26—Domingo Sandoval, Buenos Aires .....KO 3
Oct. 9—Luis Graneros, Rosario .....KO 5
Oct. 22—Angel Parisi, Rosario.....KO 5
Nov. 4—Roberto Castro, Buenos Aires..W 8
Nov. 25—Nicolas Paez, Buenos Aires ..KO 2
Jorge H. Heredia, Villa Maria.W 10

1954

Jan. 6—Ramon Stronati, Buenos Aires.W 10
Feb. 10—Francisco Gonzalez, Buenos Aires .....KO 5
Apr. 2—Jorge H. Heredia, Villa Maria.W 10
June 2—Raul Villalba, Rosario .....WF 8
June 26—Jose Casas, Rosario .....W 10
July 28—Ignacio Aguilera, Rosario.....W 10
Aug. 11—Raul Villalba, Rosario .....KO 1
Sept. 8—Marcelo Quiroga, Rosario.... KO 4
Sept. 13—Sebastian M. Azmar, Buenos Aires .....KO 10
Nov. 3—Hector Nievas, Buenos Aires.KO 9
Dec. 4—Natalio Caruso, Buenos Aires.KO 5
Dec. 21—Jose Casas, Rosario .....KO 7

1955

Jan. 15—Juan Bishop, Buenos Aires....W 12
Mar. 12—Luis Pepe, Rosario .....KO 9
Mar. 23—Juan Bishop, Buenos Aires ..KO 10
Apr. 2—Roberto Castro, Buenos Aires..L 12
May 12—Emilio Peyrano, Rosario .....W 10
June 8—Raul Jaime, Rosario .....KO 6
June 15—Ricardo Acosta, Buenos Aires..W 10
June 25—Jose Casas, Rosario .....D 10
July 9—Juan Ramallo, Rosario .....W 10
Oct. 13—Juan Bishop, Martinez .....KO 7
Nov. 30—Mario Rios, Rosario .....KO 4
Dec. 9—Domingo Luna, Martinez.....KO 7

1956

Jan. 21—Santos Videla, Rosario.....KO 9
Feb. 4—Anibal Servin, Buenos Aires....W 10
Feb. 10—Ruben Mast, Pergamino.....KO 6
Mar. 17—Guillermo Mendoza, Buenos Aires .....W 5
Mar. 24—Roberto Castro, Buenos Aires..D 15
(Argentine Bantamweight Title)
June 6—Raul Vargas, Buenos Aires.....D 10
July 7—Alfredo Bunetta, Rosario...KO by 3
Nov. 3—Angel Bustos, Rosario.....KO 2
Nov. 21—Adrian Servin, Buenos Aires....L 10

LEON MITCHELL 1-8-2

Los Angeles, Calif., Lightweight

1956

July 21—Andy Solis, Hollywood.....L 4
Sept. 6—Bobby Diaz, Los Angeles.....KO 1
Sept. 15—Benny Robledo, Hollywood.....L 4
Sept. 22—Herman Beasley, Hollywood....L 4
Oct. 4—Benny Robledo, Los Angeles...L 4
Oct. 13—Little Firpo, Hollywood.....L 4
Oct. 27—Eddie Gaspora, Hollywood.....L 4
Oct. 30—Larry Parker, Los Angeles....D 4
Nov. 22—Al Moore, Los Angeles.....L 4
Dec. 4—Little Firpo, Hollywood.....L 4
Dec. 6—Benny Robledo, Los Angeles..D 4

MIKE (GYPSY) MITCHELL 8-3

Sacramento, Calif., Lighweight

1955

May 10—Manny Granados, Richmond...W 4
May 24—Dave Brown, Sacramento.....KO 1
July 12—Bill Adam, Sacramento.....KO 3
Aug. 4—George Sullivan, Oakland.KO by 2
Nov. 3—Elmo Ellis, San Francisco.....W 4
Nov. 29—Paul Cox, Richmond.....KO 3
Dec. 13—Chuck Fitzgerald, Sacramento KO 4

1956

Jan. 13—Bob Rubi, San Francisco.....KO 2
Mar. 8—Billy Beals, San Francisco.KO by 3
May 8—Bill Thomas, Sacramento.....W 6
Oct. 9—Billy Brown, Sacramento..KO by 4

ALEX MITEFF 8-0

(Antonio Pablo Alexis Miteff)

Argentine Heavyweight

Born, March 25, 1935, Maria Teresa, Argentina. Height, 6 ft. 1 inch.

Had 140 amateur fights, winning 126 (90 by knockouts), drew in 11 and lost 3. Won 1954 Pan American Games heavyweight championship in Mexico City.

1956

June 8—Bob O'Brien, New York.....W 6
July 16—Johnny Hoye, New York.....KO 1
Aug. 10—Jack Jacobs, New York.....W 6
Sept. 14—Randy Brevard, Washington..KO 5
Sept. 24—Charlie Jones, New York.....KO 2
Oct. 29—Johny Henry, New York.....W 6
Nov. 23—Bob O'Brien, New York.....KO 7
Dec. 10—Archie McBride, New York....W 10

RAY MIZZI 7-1-1

Detroit, Mich., Middleweight

1954

Nov. 30—Art Kimmel, Detroit.....KO 1
Dec. 14—Dolph Miller, Detroit.....W 4

1955

Feb. 15—Randy Huff, Detroit.....W 4
Mar. 8—Manuel Travers, Detroit.....KO 1
Mar. 24—J. B. McClendon, Lansing.....W 4
Apr. 26—J. B. McClendon, Detroit.....W 4

1956

Jan. 12—Billy Wilson, Flint.....W 4
Apr. 7—Henry Bronko, Detroit.....D 4
Apr. 21—James Ramson, Windsor...KO by 1

MARCELINO MOLINA 5-2-1

Venezuelan Lightweight

1954

Jan. 18—Ali Martucci, Caracas.....D 6
July 1—Vincente Matute, Caracas.KO by 1

1955

Feb. 7—Gonsalo Azduza, Caracas.....KO 4
Mar. 21—Silvano Locatelli, Caracas.....W 6
May 23—Ignacio Asencio, Caracas.....W 8
Aug. 6—Jose Ruiz, Caracas.....W 8

1956

Mar. 7—Guillermo Prieto, Caracas....KO 3
Oct. 15—Luis Castaneda, Caracas...KO by 7

FRED MONFORTE 26-22-2

Brooklyn, N. Y., Welterweight

1948

Jan. 20—Tom Kaczmarek, Jersey City...L 4
Feb. 2—Tommy Vargas, Brooklyn.....KO 4
Feb. 6—Barney Taylor, N. Y. C.....W 4
Feb. 17—Billy Forde, Brooklyn.....L 4
Feb. 28—Joe Micilli, Brooklyn.....W 4
Mar. 8—Willie Carrion, N. Y. C.....W 4
Mar. 18—Henry Schillizzi, White Plains..L 4
Apr. 19—Felipi Fuentes, Brooklyn.....W 4
May 4—Joe Micilli, N. Y. C.....W 6
May 20—Vic Aruci, Brooklyn.....W 4
June 29—Eddie White, Brooklyn .....W 4
July 6—Mike Banda, N. Y. C.....W 6
July 8—Frankie Carini, Brooklyn.....W 6
Aug. 6—Al Smith, N. Y. C. .....D 6
Aug. 16—Ernie Parker, Brooklyn .....D 6
Oct. 13—Willie Carrion, N. Y. C. .....W 6
Oct. 18—Jimmy Tarangelo, N. Y. C.....W 6
Nov. 1—George Wright, Brooklyn.....W 6

1949

Jan. 5—Jimmy Watkins, New York....W 6
Jan. 18—Jimmy Warren, Brooklyn.....L 8
Feb. 15—Jimmy Warren, Brooklyn.....L 8
Apr. 25—Johnny Marino, Brooklyn.....L 8
May 2—Anthony Arnone, New York....W 8
May 30—Hy Melzer, Brooklyn.....L 8
June 15—George LaFalgio, New York....W 8
Sept. 22—Tony LaBua, New York.....L 8
Nov. 9—Don Williams, Worcester .....L 8
Nov. 21—Massina Sanna, Scranton .....L 10
Dec. 7—Guillermo Giminez, New York..W 8

1950

Feb. 9—Jimmy Warren, Brooklyn .....W 8
July 21—Johnny Moran, Long Beach ..KO 4

Jesse Mongia

Oct. 12—Dennis Pat Brady, New York---L 8
Dec. 8—Billy Murphy, New York-------W 10

1951

Jan. 11—Luis Ramos, Brooklyn-----W Dis. 4
Feb. 23—Walter Haines, N. Y.----------L 8
Aug. 6—Rocky Sullivan, Boston-------KO 3
Sept. 17—Ralph Dupas, New Orleans-----W 8
Oct. 1—Tim Dalton, New Orleans------W 10
Nov. 12—Ralph Dupas, New Orleans-----L 8

1952

(Inactive)

1953

Feb. 19—Mario Terry, New York --------L 8
Apr. 7—Richie Howard, White Plains---L 8
Apr. 13—Al Pellegrini, New Orleans-----L 10
Aug. 29—Rocky Casillo, Miami -----KO by 2

1954

Jan. 4—George Monroe, Boston--------L 10
Mar. 23—Chato Hernandez, Galveston---W 10

1955

Apr. 25—Oscar Pita, Brockton----------L 10
July 11—Kid Centella, New Orleans-KO by 4

1956

Nov. 8—Bill Flamio, New York---------L 8
Nov. 27—Tony Sansone, White Plains---L 6
Dec. 10—Joe Figueroa, New York-------W 6

JESSE MONGIA 22-8-1

Denver, Colo., Featherweight

1950

—Ernest Martinez, Denver-------L 6
—Ernest Martinez, Denver-------W 6
June 3—Ernest Martinez, Denver -------L 6
July 15—Manuel Maldonado, Denver----W 6
Dec. 5—Manuel Maldonado, Denver ----W 6

1951

Nov. 23—Manuel Maldonado, Pueblo-----L 6

1952

Feb. 11—Manuel Maldonado, Denver----W 6
Apr. 25—Teddy Roberts, Denver--------W 6
June 4—Teddy Roberts, Denver---------W 8
Sept. 20—Dave Rollins, Detroit---------W 8
Oct. 17—Joey Maldonado, Pueblo------W 6
Nov. 29—Jackie Blair, Hollywood--KO by 7
Dec. 13—Hector Rios, Hollywood -------W 6

1953

Feb. 24—Billy Evans, Los Angeles-------W 6
Mar. 10—Oscar Torres, Los Angeles------W 10
Mar. 31—Baby Face Gutierrez, Los Angeles ----------W 10
Apr. 21—Keeny Teran, Los Angeles----KO 4
Sept. 1—Jose Cotero, Los Angeles--KO by 7
Dec. 22—Billy Peacock, Los Angeles ----------KO by 9

1954

Feb. 8—Oscar Torres, South Gate------W 10
Feb. 23—Baby Face Gutierrez, Los Angeles ----------W 10
Mar. 20—Emilio de la Rosa, Mexico City-W 10
May 7—Frankie Campos, Hollywood----W 10
June 26—Vic Ponce, Hollywood----------W 10
Dec. 27—Gil Velarade, Los Angeles------W 10

1955

Jan. 15—Cecil Schoonmaker, Hollywood-W 12
(Won California State Bantamweight Title)
Feb. 15—Billy Evans, Ocean Park------KO 7
Apr. 25—Ernie Martinez, Denver--------D 10
May 14—Alex Santoy, Hollywood--------W 10
July 23—Jose Lopez, Mexico City-------L 10

1956

Mar. 26—Ernesto Figueroa, Juarez-------L 10

ARCHIE MONROE 13-5-3

Newark, N. J., Middleweight

1952

Dec. 23—Johnny Wilson, Newark ------KO 2
Dec. 30—Johnny McBride, Newark ----KO 1

1953

Jan. 15—Pat Best, New York ----------W 4
Jan. 20—Jess Baker, Newark ----------KO 4
Feb. 16—Joe Lissy, Brooklyn ----------L 4
Feb. 26—Alfie Lynn, New York----------W 4
Mar. 2—Arnold Lynn, Brooklyn -------W 4
Mar. 5—Joe Lissy, New York ----------D 4

1954

Apr. 8—Billy Francis, Baltimore-------W 4
May 5—Page Beckwith, Baltimore----KO 2
July 16—Paul Kostopolus, Baltimore----D 4
Oct. 25—Frankie Lentine, Baltimore-----W 6
Nov. 26—Johnny Cooke, Philadelphia----D 8

1955

Feb. 10—Roosevelt Coward, Phila.--KO by 6
Apr. 18—Reggie Chartrand, Montreal---W 10
May 24—Ernie Williams, Washington----L 5
May 30—Tony Percy, Montreal----------L 10
Sept. 2—Harry Deputy, New York-------W 6
Dec. 2—Andy Figaro, New York--------W 4

1956

Mar. 2—Bernie Lynn, New York-------W 4
June 29—Bob Cofer, New York------KO by 1

GEORGE (CURLEY) MONROE 40-17-4

Worcester, Mass., Lightweight

1951

June 18—Bobby Chabot, Fall River-------L 6
Sept. 17—Billy Mays, Providence----KO by 5
Oct. 22—Billy Jarrett, Providence-------W 4
Dec. 10—Billy Jarrett, Providence------KO 1
Dec. 27—Mario Rucci, Worcester-------KO 3

1952

Jan. 28—Bob Chabot, Boston----------KO 2
Mar. 1—Merrill Olmstead, Waterbury--W 6
Mar. 29—Al Maglieri, Waterbury--------L 6
Apr. 15—Jimmy Richemond, Portland KO by 4
May 14—Al Duarte, Providence---------W 4
May 21—Billy Jarrett, Providence------W 4
June 16—Jimmy Haigy, Brooklyn-------W 6
June 26—Stony Gaudette, Waterbury---W 6
July 29—Al Maglieri, Hartford----------W 6
Oct. 27—Willie Cee, Boston----------W 6
Nov. 15—Pat Mallane, Waterbury--KO by 6
Nov. 29—Al Maglieri, Waterbury--------D 8
Dec. 9—Jimmy Itha, Hartford----------W 8
Dec. 26—Frank Magdelano, N. Y. C.----KO 4

1953

Jan. 15—George Collins, New York-----W 6
Jan. 19—Eddie Griffin, Brooklyn --------D 6
Jan. 27—Jimmy Scalero, White Plains--W 6
Feb. 10—Jimmy Wilde, White Plains----W 8
Apr. 14—Bobby Timpson, Worcester ----W 8
June 16—Gene LeBlanc, Worcester ----KO 2
July 18—Joey Bishop, Boston ----------W 10
Aug. 3—Tommy Tibbs, Boston----------W 10
Sept. 19—Tommy Tibbs, Boston----------L 10
Oct. 15—Rocky Sullivan, Worcester----W 10
Oct. 29—Charlie Sloughter, Worcester--W 10
Nov. 12—Reuben Davis, Worcester-----KO 3
Nov. 23—Tommy Tibbs, Boston----------W 10
Dec. 3—Jacques Julien, Worcester------W 10

1954

Jan. 4—Freddie Monforte, Boston------W 10
Jan. 14—Augie Salazar, Worcester-------D 10
Feb. 1—George Araujo, Boston----------L 10
Mar. 1—George Araujo, Boston---KO by 6
Apr. 12—Jesse Keeler, Worcester------KO 5
Apr. 20—Filberto Osario, Portland------W 10
Apr. 29—Al Duarte, Worcester----------W 10
May 25—Teddy Davis, New Haven-KO by 5
Aug. 30—Rocky Sullivan, Boston------KO 5
Sept. 28—Larry Boardman, Hartford-----L 8
Oct. 26—Larry Boardman, Hartford-----L 8
Nov. 19—Herman Gary, Waterbury------W 8
Nov. 29—Charley Slaughter, Providence-W 10
Dec. 27—Rocky Sullivan, Providence----W 10

1955

Jan. 6—Merrill Olmstead, Worcester---W 10
Jan. 27—Fitzie Pruden, Worcester------W 10
Feb. 10—Vic Cardell, Worcester----KO by 2
Mar. 3—Vic Cardell, Worcester---------W 10
Mar. 21—Eddie Connors, Brockton-------D 8
Apr. 4—Tommy Nee, Brockton----------L 10
Apr. 25—Paolo Rosi, Providence---------W 10
Nov. 21—Al Juergens, Providence------KO 7
Dec. 5—Gene Butler, Providence-------L 10

1956

Jan. 9—Gene Butler, Providence------W 10
Jan. 30—Gene Butler, Providence------W 12
(Won New England Lightweight Title)
Feb. 13—Sandy Saddler, Providence KO by 3
June 16—Bobby Courchesne, Boston-----L 10
(Lost New England Lightweight Title)

Davey Moore

TONY MONTANA 4-1

Phoenix, Ariz., Middleweight

1956

May 8—Big Boy Holmes, Phoenix----KO 3
Aug. 15—Paul Galloway, Phoenix------KO 1
Sept. 24—Jimmy Tucker, Phoenix------KO 3
Sept. 27—Ike Thompson, Yuma------KO by 1
Oct. 22—Capp Carter, Tucson----------KO 4

RICARDO (DICK) MONTANEZ 3-2-2

Los Angeles, Calif., Middleweight

1956

Sept. 25—Ernie Boykins, Los Angeles----D 4
Sept. 27—Ernie Boykins, Los Angeles----W 4
Oct. 18—Oreape Tatum, Los Angeles----L 4
Dec. 1—Stan Adams, Hollywood--------D 4
Dec. 13—Joe Mack, Los Angeles--------W 4
Dec. 22—Stan Adams, Hollywood------KO 1
Dec. 27—Sonny Hett, Los Angeles--------L 6

BILLY MONTELLA 2-7-5

New York, N. Y., Middleweight

1954

Feb. 11—John Smith, Newark----------D 4
July 22—Joey Scillitto, Brooklyn--------D 4
Dec. 27—Johnny Whalen, Brooklyn------L 4

1955

Feb. 4—Frank Rapino, Pottsville -------L 4
Mar. 14—Tony Danto, Brooklyn----KO by 3
May 23—Warren Hegge, New York------L 4
Aug. 22—Bobby Gomez, New York-----KO 2
Sept. 12—Ray Apollo, New York--------D 4
Oct. 28—Billy Richow, New York-------W 4
Nov. 22—Cleveland Zanda, Trenton------D 6
Dec. 16—Johnny Webster, New York ----L 4

1956

Jan. 9—Tony Santiago, New York------D 4
Mar. 23—Tony Santiago, New York------L 4
May 28—Tony Santiago, New York------L 6

PEPE MONTES 4-0

Mexican Featherweight

1956

June 3—Alfredo Mijanges, San Cristobal ----------W 10
Aug. 12—Kid Trapiche, San Cristobal---W 10
Aug. 15—Chango Kid, Comitan---------KO 5
Aug. 19—Kid California, Tapachula----KO 4

FREDDY MONTOR 4-0-1

Tijuana, Mexico, Welterweight

1956

Feb. 27—Leon Strickland, San Diego----W 6
Mar. 8—Vince Davi, Los Angeles-------D 4
May 5—Jimmy Cooper, Hollywood----KO 4
May 26—Wren Saxton, Hollywood-----KO 2
June 9—Herman Beasley, Hollywood---W 4

JIMMY MONTS 5-1

Hartford, Conn., Middleweight

1956

June 19—Ernie Bridgeforth, Hartford----W 4
Aug. 17—Kid Smart, Norwich----------KO 4
Sept. 18—Walter Campbell, Hartford---KO 3
Oct. 16—Ray Belsico, Hartford----------L 4
Oct. 30—Rollin Smith, Hartford---------W 4
Dec. 3—Rocky Vigliano, Holyoke-----KO 1

WILLIE MOON 1-4

Oakland, Calif., Middleweight

1956

Apr. 24—Leon Frazier, Stockton---------L 4
May 3—Johnny Salas, San Francisco--KO 4
May 17—Joe Brewer, Richmond---------L 4
June 18—Al Loretz, San Francisco-------L 4
Oct. 18—Joe Brewer, Fresno----------L 6

AL MOORE 30-27-14

Sacramento, Calif., Lightweight

1949

May 3—George Goree, San Jose--------W 4
May 25—George Goree, Oakland---------W 4
June 3—George Goree, San Francisco---W 4
June 7—George Goree, San Jose---------W 4
June 17—Emil Ollison, San Francisco----D 4
June 22—Baby Picazo, Oakland----------W 4
June 28—Bob Russell, San Jose----------W 4
July 29—Frankie Romero, Oakland------L 4
Aug. 2—Don Rogers, Portland------KO by 1
Aug. 5—Cliff Cheetham, San Francisco-W 4
Aug. 8—Emil Ollison, San Francisco----D 4
Aug. 12—Art Edmundson, San Francisco-W 4
Aug. 16—Jimmy Haller, San Jose--------D 4
Aug. 23—Paul Guerrero, San Jose--------L 4
Dec. 6—Johnny Miller, San Jose ---KO by 1

1950

Jan. 2—Billy Smith, Stockton --------KO 1
Jan. 11—Billy Beal, Oakland ----------D 4
Feb. 1—Danny Figueroa, Oakland -----L 4
Feb. 7—Billy Gibson, San Jose ---------W 6
Feb. 10—Billy Beal, San Francisco-------W 4
Apr. 12—Billy Beal, Oakland ----------L 4
Apr. 19—Eddie Johnson, Stockton -------L 6
June 14—Eddie Johnson, Oakland --------L 4
July 12—L. D. Brown, Oakland-----KO by 6
July 24—Doug Kirby, San Francisco-----L 4
Aug. 23—Robert Sanders, Oakland -------L 4

1951

(Inactive)

1952

Sept. 27—Jimmy McCoy, Eureka--------W 6
Oct. 21—Rico Reverson, San Francisco-W 4
Nov. 15—Mickey Northrup, Hollywood--L 6
Nov. 22—Barry O'Neil, Hollywood-------L 4

1953

May 21—Danny Figgeroa, Oakland ------L 4
June 15—Johnny Miller, San Francisco --L 6
June 29—Bob Sanders, San Francisco ----------KO by 3
Sept. 9—Al Barbaro, Oakland ----------D 4
Nov. 5—Charlie Coffee, Oakland--------W 4
Nov. 24—Mike Martinez, Sacramento----W 4
Dec. 15—Sonny Green, Sacramento------W 4

1954

Jan. 4—Danny Donohue, South Gate--KO 3
Feb. 1—Johnny Novella, So. Gate-KO by 2
Feb. 18—Charley Coffee, San Jose-------D 4
Apr. 13—Bobby Bickle, Salt Lake City ----------KO by 9
Apr. 27—Manny Gomez, Sacramento--KO 2
May 4—Danny Figgeroa, Richmond-----L 6
May 25—Billy Morris, Sacramento------W 4
Sept. 7—Jay Bernard, Richmond------KO 3
Sept. 28—Clarence Bruce, San Jose------W 4
Oct. 19—Dave Johnson, Richmond------D 4
Nov. 29—Gene Ingram, San Francisco----W 4

1955

Jan. 8—Charley Coffee, San Francisco-D 4
Jan. 25—Hal Henry, Sacramento--------W 4
Mar. 15—Dave Johnson, San Jose--------D 4
Mar. 17—Charley Coffee, Oakland--------W 4
Mar. 21—Bobby Sanders, San Francisco-L 6
May 24—James Howard, San Jose--------D 4
June 7—Don Chester, Richmond----------L 4
June 20—Lyle Mackin, Richmond---------L 6
Oct. 5—Joe Murphy, Richmond---------W 4
Oct. 25—Joe Gallegos, Richmond---------L 4
Nov. 1—Don Chester, San Jose----------L 6
Dec. 6—Willie Brown, Richmond---------L 4

1956

Mar. 8—Bob Rubi, San Francisco-------W 4
Mar. 15—Jimmy Walker, San Francisco--D 4
Mar. 20—Jimmy Walker, Richmond------D 4
Apr. 3—Frank Jennings, Sacramento--W 4
Sept. 24—Clarence Williams, Tucson----KO 4
Oct. 1—Roberto Gonzales, Tucson----KO 2
Oct. 8—Harold Boyer, Tucson----------L 6
Nov. 8—Ray Copeland, Los Angeles----L 4
Nov. 22—Leon Mitchell, Los Angeles----W 4
Dec. 6—Bert Ford, Los Angeles---------D 4
Dec. 20—Bert Ford, Los Angeles--------D 4

DAVEY MOORE 22-5-1

Springfield, Ohio, Featherweight

Born, November 1, 1933, Lexington, Ky.

1952 National A.A.U. 118 lbs. Champion.

1953

May 11—Willie Reece, Portsmouth -----W 6
May 25—Ralph Capone, Chicago --------W 4
June 1—Terry Book, Chicago ----------W 5
June 15—Dick Armstrong, Portsmouth--KO 4
July 10—Eddie Gonzales, Ft. Williams-KO 1
Aug. 29—Ed Hughes, Chicago ----------KO 4
Oct. 3—Russ Tague, Chicago ----------L 6
Nov. 20—Eddie Cooper, Dayton---------KO 3

Davey Moore

1954

Jan. 5—Eddie Crawford, Columbus..KO 2
Feb. 4—Jackie Blair, Akron.....L 10
Mar. 13—Bob Keeling, Cincinnati.....KO 3
Apr. 1—Leo Carter, Cincinnati.....KO 2
Apr. 8—Jack Ingram, Springfield.....KO 1
Apr. 20—Charley Riley, St. Louis.....W 10
May 18—Herky Kaminsky, Springfield....D 10
June 29—Herky Kaminsky, Springfield..W 10
Oct. 25—Dick Armstrong, Dayton.....KO 6
Dec. 7—Eddie Burgin, Cincinnati.....KO 9

1955

Jan. 16—John Barnes, Detroit.....W 6
Mar. 1—Isidro Martinez, Colon.....L 10
July 16—Santiago Martinez, Havana.....L 10
May 15—Pedro Tesis, Colon.....W 10
Sept. 19—Ray Riojas, El Paso.....W 10
Oct. 17—Nat Jackson, New Orleans....KO 2
Dec. 16—Jimmy Hackney, New York .....W. Dis. 6

1956

June 5—Charlie Slaughter, Montreal..KO 4
Oct. 10—Jimmy DeMura, Chicago.....W 6
Nov. 7—Bobby Rogers, Chicago.....L 8

DEL MOORE 1-5
(Del Bowers)
Los Angeles, Calif., Middleweight

1956

Jan. 5—Renalo Munez, Los Angeles....L 4
Jan. 26—Joey Dorando, Los Angeles.....L 4
Feb. 16—Renalo Munez, Los Angeles...KO 1
Feb. 23—Joey Dorando, Los Angeles.....L 4
Mar. 15—Jimmy Plair, Los Angeles.....L 4
Mar. 22—Danny Perez, Los Angeles..KO by 2

GEORGE MOORE 7-0
Detroit, Mich., Heavyweight
1955 Michigan AAU and Golden Gloves Champion.

1955

Aug. 4—Gene Jackson, Pontiac.....W 4
Aug. 23—Hal Johnson, Detroit.....KO 1
Aug. 30—John Freeman, Detroit.....KO 2
Sept. 13—Bobby Jackson, Detroit.....KO 4
Oct. 4—Gene Jackson, Detroit.....KO 3

1956

Apr. 21—Frank Williams, Windsor.....KO 5
June 12—Marty Marshall, Windsor.....W 10

TERRY MOORE 40-15-3
(Norman Theodore Barnes)
Born, July 11, 1929, Baltimore, Md., Light Heavyweight.

1945

Oct. 15—Tony Argo, Baltimore .....KO 3
Dec. 6—Jimmy Spence, Baltimore..KO by 1
Dec. 20—Tony Argo, Baltimore.....W 4

1946

Jan. 10—Tony Argo, Baltimore.....W 4
Jan. 28—Mike Yukas, Baltimore.....D 4
Feb. 18—Paul Watson, Baltimore.....KO 1
Mar. 4—Mike Yukas, Baltimore.....W 4
Mar. 25—Bobby Summers, Baltimore....L 4
Apr. 22—Bobby Summers, Baltimore....W 4
May 14—Dom Baccala, Baltimore.....W 4
May 26—Bobby Summers, Baltimore...KO 3
July 1—Edgar Poe, Baltimore.....W 5
Aug. 5—Bobby Lee, Baltimore.....KO by 6
Nov. 8—John Littlejohn, Baltimore....W 4
Nov. 29—Jimmy Spence, Baltimore.....KO 1
Dec. 27—Talbot Anderson, Baltimore..KO 4

1947

Feb. 14—Johnny Gebert, Baltimore....KO 5
Mar. 21—Frankie Grosso, Baltimore....KO 3
Apr. 18—Stonewall Jackson, Baltimore..KO 6
May 9—Rudy Campa, Baltimore.....W 10
June 6—Cleo Shans, Baltimore .....W 10
June 10—Cleo Shans, Baltimore .....W 10
Oct. 17—Ernie Petrone, Baltimore ...KO 5
Nov. 17—Freddie Archer, Baltimore ....W 10

1948

Jan. 12—Charley Millan, Baltimore.....W 10
Mar. 15—Sammy Secreet, Baltimore.....W 10
May 10—George LaRover, Baltimore.....W 10
June 21—Bee Bee Wright, Baltimore.....L 10
Dec. 6—Gene Burton, Baltimore .....L 10

1949

Mar. 17—Eugene Hairston, Atlantic City..L 8
May 2—Doug Ratford, Baltimore.....W 10
May 30—Eugene Hairston, Baltimore....W 10
Aug. 11—Jimmy Taylor, Atlantic City....W 10
Nov. 21—Sonny Bunn, Baltimore.....W 10
Dec. 12—Holly Mims, Baltimore.....W 10

1950

Apr. 3—Jimmy King, Baltimore .....L 10
May 22—Bobby Lee, Baltimore.....D 10
Oct. 26—Lou Pompey, Philadelphia....KO 2
Nov. 13—Bobby Lee, Baltimore .....W 12

1951

Jan. 30—Charley Spicer, Philadelphia...W 8
Feb. 14—Ronnie Hopp, Chicago.....KO 4
Mar. 29—Bee Bee Wright, Philadelphia...W 8
Apr. 6—Chuck Hunter, N. Y.....W 10
Apr. 12—Jerome Richardson, Phila.....W 8
June 8—Jose Basora, N. Y.....W 8
June 21—Ronnie Delaney, Akron.....L 10
Oct. 10—Ray Barnes, Detroit.....L 10
Nov. 26—Rocky Castellani, Scranton....L 10

1952

Jan. 7—Freddie Lott, Baltimore.....W 10
Jan. 24—Otis Graham, Philadelphia...W 8
May 7—Jesse Turner, Louisville..KO by 4

1953

Apr. 17—Frans Szuzina, Berlin .....D 8
June 6—Heinz Sanger, Cologne.....W 6
Oct. 9—Willie Troy, New York.....KO by 7

1954

Feb. 12—Georgie Johnson, New York....L 8
June 9—Tony Anthony, New York.....L 8

1955

June 3—Joe Shaw, New York.....W 8
Nov. 11—Joe Shaw, New York.....W 8

1956

May 10—Warnell Lester, Baltimore..KO by 5

WILLIE MOORE 4-3
Chester, Pa., Lightweight

1955

Oct. 4—Dave LeCompte, Philadelphia..W 4
Oct. 13—Dave LeCompte, Philadelphia..L 4

1956

Jan. 19—Dave LeCompte, Philadelphia..L 4
Mar. 15—Lew Perfetti, Philadelphia.....W 4
Apr. 5—Frank Magdalena, Philadelphia .....KO 2
June 28—Dave Bowie, Philadelphia....KO 3
Aug. 9—Jimmy Soo, Philadelphia..KO by 3

AURELIO MORA 3-2
Mexican Featherweight

1956

Feb. 4—Mario Torres, Mexico City...KO 1
Mar. 3—Carlos Loyola, Mexico City....L 6
May 12—Aurelio Contreras, Mexico City W 6
Sept. 22—Negro Alfaro, Mexico City...KO 3
Oct. 20—Nacho Dominguez, Mexico City .....KO by 4

JOSE LUIS MORA 7-4
Mexico City, Mexico, Bantamweight

1955

Jan. 12—Jorge Gabino, Mexico City ...W 10
Feb. 17—Americo Rivera, Mexico City ..W 10
Apr. 30—Pedro Garcia, Mexico City..KO by 10
Dec. 3—Kid Leoncito, Mexico City ....W 10
Dec. 17—Chucho Tello, Mexico City .....L 10

1956

May 5—Baby Rivera, Mexico City....KO 8
May 23—Baby Ruiz, Mexico City...KO by 5
July 18—Chato Fernandez, Mexico City KO 9
Aug. 4—Chuy Rodriguez, Mexico City .....KO by 3
Oct. 31—Joe Medel, Mexico City.....KO 8
Nov. 17—Torito Jiminez, Guadalajara..KO 4

CESAR MORALES
Merida, Mexico, Featherweight
Born, May 22, 1933, Merida. 33-12-6

1951

Aug. 31—Manuel "Baby" Amaya, Progreso .....L 4

Ciro Morasen

Sept. 29—Ismael Toris Garibay, Merida..D 4
Oct. 10—Javier Mendez, Merida.....L 4
Oct. 24—Manuel "Baby" Amaya, Merida .....KO 3
Nov. 7—Billetero Rodriguez, Merida....D 4
Nov. 21—"Torito" Gonzalez, Merida....KO 4
Dec. 12—Henry Suarez, Merida.....L 4

1952

Jan. 16—Johnny Roch, Merida.....KO 3
Jan. 30—Raul Sosa, Merida.....W 4
Feb. 13—Oscar Abdala, Merida.....W 4
Feb. 27—Billetero Rodriguez, Merida.....W 4
Mar. 12—Baby Chiquini, Merida.....KO 2
Mar. 19—Mike Ramirez, Merida.....W 6
Apr. 16—Javier Mendez, Merida.....L 6
Apr. 30—Pelon Perera, Merida.....L 6
May 17—Engodo de Campeche, Campeche .....L 8
May 28—Bombero Aguilar, Merida..KO by 6
July 9—Relampago de Hunucma, Merida .....KO 4
Sept. 17—Mario "Turco" Zapata, Merida..D 8
Oct. 8—Gaby Madera, Merida.....W 8
Oct. 22—Javier Mendez, Merida....KO by 8
Dec. 3—Ramon "Chuli" Carrillo, Merida W 8
Dec. 13—Joe Quijano, Merida .....L 8

1953

Feb. 4—Mario Turco Zapata, Merida...W 8
Feb. 25—Bombero Aguilar, Merida.....KO 9
Apr. 15—Marvin Palma, Merida.....TKO 6
June 17—Alejandro "Muralla" Sanchez, Merida .....TKO 6
Oct. 28—Chucho Hernandez, Merida....KO 3
Nov. 17—Muralla Sanchez, Merida....TKO 4

1954

Mar. 17—Ray Mancilla, Yucatan.....KO 9
Sept. 29—Augustin Gonzalez, Yucatan..KO 7
Nov. 20—Engodo de Campeche, Campeche .....KO 6
Dec. 3—Joe Ambrosio, Yucatan .....KO 6
Dec. 15—Gregorio Santos, Merida.....W 8

1955

Jan. 26—Joe Corso, Merida.....W 10
Feb. 16—Estudiante Cardenas, Merida.KO 5
Mar. 2—Felipe Novelo, Merida.....W 10
Mar. 16—Felipe Novelo, Merida.....D 10
Mar. 30—Roch Carvajal, Merida.....KO 7
Apr. 20—Yuyin Terjo, Merida.....L 10
May 18—Augustin Gonzales, Merida.....D 10
Nov. 2—Carlos Manjarrez, Merida....KO 3
Nov. 26—Carlos Manjarrez, Merida....KO 5
Nov. 30—Lecherito Castro, Merida.....KO 6

1956

Jan. 25—Gilbert Mullens, Merida.....D 10
Mar. 24—Pantera de Izamal, Campeche .....KO 5
Apr. 8—Emilio de la Rosa, Merida.....L 10
May 12—Pantera de Izamal, Campeche.KO 6
June 16—Baby Lizarraga, Campeche...KO 6
June 30—Pantera de Champoton, Campeche .....W 10
Oct. 29—Mike Hermandez, Dzidzantun..L 8
Dec. 1—Pantera de Champoton, Campeche .....L 10

MAURICIO MORALES 2-1-1

Juarez, Mexico, Featherweight

1956

Mar. 12—Alfonso Mendoza, Juarez.....W 4
Apr. 16—Ramon Rodriguez, Juarez.....D 4
May 14—Raul Torres, Juarez.....W 4
Sept. 24—Sal Fierro, Juarez.....KO by 4

JOE MORAN 17-10

San Antonio, Texas, Light Heavyweight
Born, March 11, 1930.

1951

May 15—Ben Gann, San Antonio.....KO 1
May 22—Gene Lopresti, San Antonio..KO 1
June 5—Tony Bruno, San Antonio.....KO 2
June 26—O'Neal Crocker, San Antonio..KO 6
Aug. 7—Whitey Berlier, San Antonio..KO 3
Aug. 17—Dave Hamza, Corpus Christi..KO 3
Sept. 20—Tom Busby, San Antonio.....KO 3
Sept. 24—Jimmy Holderfield, Corpus Christi .....KO 2
Oct. 4—Tony Hunsacker, San Antonio KO 1
Nov. 26—Bing Roberts, Corpus Christi..W 10
Dec. 4—Dick Smith, San Antonio.....KO 5

1952

Dec. 9—Red Warley, San Antonio.....KO 9

1953

Feb. 3—Joe Arthur, San Antonio.....L 10
Feb. 17—Jesse Fuentes, Los Angeles .....KO by 5
Apr. 28—Jimmy Saddler, San Antonio .....KO by 2
Sept. 29—Roy Hartman, San Antonio...KO 1
Oct. 13—Earl Keel, Houston.....L 10
Nov. 3—Earl Keel, San Antonio.....W 10
Nov. 24—Alvin Williams, San Antonio....L 12

1954

Mar. 23—Earl Keel, San Antonio.....KO 3
Nov. 9—Sonny Burke, Miami Beach....W 6
Dec. 2—Sonny Burke, West Palm Beach.L 8
Dec. 21—George Knowles, Miami Beach.L 6

1955

Apr. 12—Norris Burse, San Antonio.....L 6
Sept. 27—Yg. Joe Louis, Miami Beach....W 6

1956

July 11—Bob Cosgrove, Miami Beach....L 6
July 19—Bob Cosgrove, Orlando.....L 8

FRANK MORASCO 4-5

Rochester, N. Y., Heavyweight

1954

June 26—Teamer Lazue, Syracuse.....KO 4
Oct. 15—Dave Hamilton, Syracuse.....L 4

1955

Mar. 14—Moses Graham, Rochester.KO by 4
Mar. 21—Gerry Buchanan, Montreal.KO by 2
Apr. 29—Gene Kartalian, Syracuse.KO by 4
June 14—Jack Selin, Buffalo.....KO by 3

1956

June 13—Al Johnson, Syracuse.....KO 3
Aug. 1—Cliff Anderson, Syracuse.....W 4
Sept. 12—Cliff Anderson, Syracuse.....W 4

CIRO MORASEN

Cuban Featherweight. Born, December 9, 1928, Santiago de Cuba, Oriente. 77-11-7

1943

Apr. 10—Manuel Martinez, S. de Cuba..W 4
June 19—Pablo Rodriguez, S. de Cuba.KO 2
July 10—Roberto Buchero, S. de Cuba..KO 2
Aug. 7—Pedro Licca, S. de Cuba.....KO 1
Aug. 28—Pablo Rodriguez, S. de Cuba..KO 2
Oct. 23—Ramon Herrera, Palma Soriano .....KO 1

1944

Feb. 5—Arquimedes Yirac, S. de Cuba.KO 1
Feb. 12—Raimundo Cotilla, Holguin....W 8
Apr. 1—Pedro Calderon, S. de Cuba....W 8
Apr. 29—Pedro Calderon, S. de Cuba....W 8
July 22—Jesus Castellanos, Holguin...KO 5
Aug. 5—Baby Juanacito, S. de Cuba..KO 4
Aug. 12—Congo Guevara, S. de Cuba....W 10
Dec. 9—Pedro Calderon, Havana.....W 8
Dec. 23—Eduardo de la Torre, Havana..L 8

1945

Jan. 13—Congo Guevara, Havana.....W 10
Mar. 24—Pedro Poey, Havana.....KO by 5
Aug. 25—Oswaldo Socarras, Havana.....D 8
Oct. 6—Henry Gross, Bayamo.....KO 6
Nov. 24—Luis A. Ramos, Havana....KO by 2
Dec. 16—Oswaldo Socarras, C. de Avila.L 10

1946

Mar. 30—Cayuco Alvarez, Bayamo.....W 8
May 11—Celis Ramirez, Bayamo .....W 8
July 6—Sojitos Gonzalez, S. de Cuba..W 8
Sept. 14—Sojitos Gonzalez, Bayamo.....D 10
Oct. 12—Sojitos Gonzalez, Bayamo.....W 10

1947

Jan. 11—Diego Sosa, S. de Cuba.....L 10
Mar. 1—Ciro Villa, Havana.....KO 5
Mar. 15—Sojitos Gonzalez, Havana.....D 6
May 19—Mario Pacheco, S. de Cuba.KO by 2
July 12—Ramon Castillo, Havana.....KO 7
July 19—Kid Guarina, S. de Cuba.....KO 4
Sept. 13—Battling Socarras, Havana.....W 10
Oct. 25—Diego Sosa, S. de Cuba.....W 10
Nov. 22—Manolo Fernandez, S. de Cuba.KO 4
Aug. 16—Mario Pacheco, S. de Cuba....D 10
Nov. 29—Congo Guevara, S. de Cuba..KO 7
Dec. 20—Pedro Calderon, S. de Cuba....W 10

1948

Jan. 17—Mario Pacheco, Holguin .....D 10
Feb. 21—Mario Morales, Manzanillo....D 10

Ciro Morasen - Ricardo Moreno

Mar. 12—Chico Morales, Havana.....W 10
Apr. 10—Diego Sosa, Havana.....W 10
Apr. 21—Lino Garcia, Havana.....W 10
June 12—Boy Jabao, Havana.....KO 9
June 19—Lorenzo Safora, Havana.....W 10
July 3—Lino Garcia, Havana.....W 10
July 24—Diego Sosa, Havana.....LF 5
Aug. 12—Diego Sosa, Havana.....W 12
Nov. 20—Armando Labarrere, Havana...W 10
Dec. 11—Acorazado Martinez, Manzanillo .....W 10

1949

Feb. 26—Jose Limonta, S. de Cuba.....W 10
Mar. 5—Battling Socarras, Oriente, Cuba .....W 10
Apr. 16—Mario Pacheco, Havana.....W 12
July 3—Battleship Martinez, Havana...W 10
July 16—Toto Godina, Guaimaro.....KO 3
July 23—Inocente Ruiz, Guaimaro.....W 8
Sept. 24—Carlos Carrillo, Havana.....W 10
Oct. 22—Carlos Carrollo, Havana.....W 10
Nov. 12—Oswaldo Socarras, Manzanillo.W 10

1950

July 8—Battleship Martinez, Havana...W 10
Sept. 30—Jorge Sanchez, Havana.....W 12
Oct. 14—Diego Sosa, Havana.....KO 1
Oct. 28—Lino Garcia, Havana.....W 10
Nov. 4—Ray Castillo, Cuba.....KO 4
Nov. 11—Kid Cienfuegos, Havana.....KO 3
Nov. 18—Manuel Armenteros, Havana..KO 4

1951

Apr. 7—Battleship Martinez, Santiago..W 12
Apr. 28—Bobby Brooks, Santiago.....KO 4
June 16—Miguel Acevedo, Havana.....W 10
Sept. 8—Cecil Fernandez, Havana.....W 10
Sept. 22—Roberto Delgado, Camaguey...W 10
Sept. 29—Cecil Schoonmaker, Havana...W 10
Nov. 24—Luis Galvani, Havana.....D 10

1952

Apr. 20—Federico Plummer, Panama....L 12
(For Central American Featherweight Title)
June 28—Luis Galvani, Havana.....W 10
Aug. 23—Beto Couary, Havana.....W 10

1953

Mar. 28—Baby Ortiz, Mexico City..KO by 4
May 23—Emilio de la Rosa, Havana.....W 10
July 11—Manuel Perdomo, Santiago.....W 12
Aug. 24—Victor Leon, Caracas.....W 10
Oct. 6—Victor Leon, Caracas.....L 10

1954

Feb. 6—Rafael Kindelan, Guantanamo..W 10
Feb. 22—Santiago Martinez, Havana.....W 12
(Cuban Featherweight Title)
Apr. 10—Bill Bossio, Havana.....W 10
Aug. 18—Baby Ortiz, Havana.....D 10
Oct. 2—Antonio Garcia, Havana.....W 10
Dec. 4—Nate Brooks, Havana.....W 10

1955

Feb. 11—Ray Fernandez, Santiago.....KO 4
Mar. 3—Joe Lorenzo, Santa Clara.....W 10
Apr. 16—Mickey Mars, Havana.....W 10
Aug. 10—Antonio (Puppy) Garcia, Havana .....KO 12
(Cuban Featherweight Title)
Sept. 7—Lauro Salas, Havana.....W 10
Dec. 2—Victor (Sonny) Leon, Caracas.L 10

1956

May 10—Manuel Perdomo, Santa Clara.W 10
May 31—Chorin Zaldivar, Santa Clara..W 10
June 16—Martin Rodriguez, Havana.....W 12
(Cuban Featherweight Title)

ENRIQUE MORENO 0-2-1

Mexican Bantamweight

1956

Feb. 22—Jeronimo Palomo, Mexico City.D 4
Mar. 25—Negro Alfaro, Mexico City.KO by 2
Aug. 25—Pepe Acevedo, Mexico City....L 4

JESUS MORENO 1-3

Mexican Welterweight

1956

Feb. 11—David Perez, Mexico City.KO by 2
July 4—Maleno Cruz, Mexico City....KO 5
Aug. 18—Roberto Pena, Mexico City.....L 6
Dec. 22—Mario Ochoa, Tapachula...L Dis. 3

RICARDO MORENO 25-2-1

Mexico City, Mexico, Featherweight

Born, Feb. 7, 1937, Chalchihuities.

1954

June 16—Oscar Diaz, Mexico City.....KO 1
June 23—Juancito Lopez, Mexico City..KO 1
July 24—Sergio Farias, Mexico City ..KO 4
Aug. 11—Antonio Coria, Mexico City..KO 4
Sept. 4—Nacho Escalante, Mexico City..L 6
Oct. 23—Chato Monroy, Mexico City...KO 2
—Fernando Garcia, Acapulco....KO 1
—Jorge Herrara, Guadalajara..KO 7

1955

Jan. 19—Babe Gomez, Mexico City....KO 3
Feb. 19—Pepe Chavarria, Mexico City.KO 1
Mar. 10—Cheto Fernandez, Mex. City..KO 2
Apr. 6—Jorge Gabino, Mexico City...KO 7
May 4—Danny Bedolla, Mexico City..KO 1
May 21—Fifi Torres, Mexico City.....KO 2
June 11—Mike Cruz, Mexico City.....KO 6
July 2—Aurelio Rivero, Mexico City.KO 1
July 27—Americo Rivera, Mexico City.KO 2
Sept. 10—Pedro Garcia, Mexico City....KO 1
Oct. 29—Baby Moe Mario, Mex. City...KO 4
Nov. 24—Jorge Gabino, Puebla.....KO 2

1956

Jan. 22—Memo Diez, Mexico City.....L 10
Mar. 4—Kildo Martinez, Mexicali.....TD 2
Mar. 23—Alejo Mejia, Piedras Negras..KO 5
Apr. 28—Oscar Suarez, Mexico City...KO 2
June 23—Frankie Campos, Mexico City.KO 4
Aug. 13—Pappy Gault, Tijuana.....KO 3
Oct. 6—Billy Evans, Mexico City.....KO 3
Dec. 16—Sherman Liggins, Neuvo Laredo .....KO 2

L. C. (LANGSTON) MORGAN 14-4

Youngstown, O., Lightweight

Born, November 15, 1934, Meridien, Miss.

1954

June 28—Armand Bush, Brooklyn.....W 4
Aug. 24—Elmer Lakatos, Youngstown KO by 4
Oct. 14—Elmer Lakatos, Youngstown..KO 5
Dec. 11—Ray Powell, Pittsburgh.....KO 1

1955

Jan. 11—Chuck Adkins, Chicago.....KO 2
Feb. 1—Ron Stribling, Chicago.....KO 1
Mar. 8—Benny Meeks, Chicago.....W 10
Mar. 29—Carl Stafford, Chicago.....KO 4
Apr. 22—Tommy Salem, Chicago.....KO 7
May 5—John Barnes, Youngstown....KO 4
June 28—Louis Carr, Chicago.....KO 6
July 27—Bobby Bickle, Chicago.....W 10
Sept. 23—Ludwig Lightburn, Cleveland..L 8
Dec. 15—Glen Flanagan, Troy.....W 10

1956

Jan. 26—Noel Humphreys, Troy.....KO 3
Mar. 28—Ludwig Lightburn, Cleveland..W 10
Aug. 8—Henry Brown, Chicago....KO by 1
Dec. 3—Wayman Dawson, Pittsburgh...L 10

AIME MORIN 5-0

Lewiston, Me., Lightweight

1956

Feb. 27—Milo Blizzard, Bangor.....KO 1
May 14—Paul Martin, Bangor.....KO 2
Nov. 1—Billy Sheridan, Lewiston.....W 6
Nov. 10—Milo Blizzard, Bangor.....KO 2
Dec. 8—Jackie Lerner, Portland.....KO 2

JIM MORRIS 37-9-3

Miami, Florida, Middleweight

Born March 20, 1932.

1951

Mar. 19—Kid Roberts, Miami.....W 4
Apr. 5—Kid Roberts, Miami.....W 4
Apr. 16—Honey Chile Whipple, Miami...W 4
June 18—Charlie Clark, Miami.....L 6
July 9—Honey Chile Whipple, Miami...W 6
July 30—Charlie Clark, Miami.....W 6
Aug. 9—Joe Dorsey, Miami.....KO 4
Oct. 3—Curtis Moore, Miami.....W 4
Oct. 24—John Saxton, Miami.....W 4
Oct. 27—Kid Dyson, Miami.....W 8

Jimmy Morris

1952

Feb. 13—Honeychile Whipple, Miami---W 6
Feb. 27—Honeychile Whipple, Miami Beach ----------KO 4
Mar. 11—Cyclone Williams, Miami Beach ----------W 6
Apr. 2—Jimmy Taylor, Miami Beach--W 6
Apr. 25—Johnny Fowler, Pensacola----KO 4
Apr. 30—Jimmy Taylor, Miami Beach--D 6
May 20—Hoyt Nunley, Columbus------KO 4
June 17—Harold Darlington, Aiken-----W 6
Dec. 16—Andy Mayfield, Miami Beach---W 4
Dec. 23—Andrew Brown, Miami Beach---L 6
Dec. 30—Andy Mayfield, Miami Beach-KO 6

1953

Jan. 15—Charlie Clark, Sarasota--------W 6
Feb. 3—George Knowles, Nassau, BWI ----------W 10
Feb. 10—Jimmy Washington, Miami Beach ----------W 6
Mar. 10—Gene Betzel, Miami Beach----KO 7
May 12—Jimmy Champagne, Miami Beach ----------W 10
June 16—Aman Peck, Jacksonville-------W 10
June 29—Clarence Hinnant, Miami-------W 8
Aug. 15—Chico Varona, Havana----------L 10
Aug. 29—Aman Peck, Miami----------W 8
Nov. 24—Andy Mayfield, Miami Beach--D 8
Dec. 28—Andy Mayfield, Miami----------L 10

1954

Jan. 27—Clint Bacon, Miami----------L 6
July 17—Andy Mayfield, Miami----------L 8
Sept. 4—Willie Vaughn, Hollywood KO by 5
Oct. 9—Kid Zacatecas, Tucson--------KO 2
Oct. 18—Bobby Morales, Tucson-------KO 3
Oct. 23—Kid Zacatecas, Phoenix--------KO 2
Nov. 23—Calvin Brad, Tucson----------L 10

1955

Mar. 21—Joe Dorsey, New Orleans-------L 10
July 12—Gene Lewis, Miami Beach------W 6
Aug. 2—Bobby Lane, Miami Beach-----W 6
Sept. 13—Bobby Lane, Miami Beach-----D 8
Nov. 26—Kid Charolito, Havana --------W 10
Dec. 20—Bobby Lane, Miami Beach---KO 5

1956

Jan. 17—Joe Miceli, Miami Beach------W 10
Mar. 6—Holly Mims, Miami Beach-KO by 9
Nov. 13—George Knowles, Miami Beach ----------W 8

JOHNNY MORRIS 3-0

Pittsburgh, Pa., Welterweight

1956

Aug. 11—Skippy Green, Steubenville----W 4
Sept. 3—Carlos Vernon, Steubenville--KO 2
Sept. 26—Carlos Vernon, Pittsburgh----KO 1

JERRY MORTELL 6-3-1

Gary, Ind., Welterweight

1955

May 17—Al Johnson, Chicago----------L 4
Dec. 13—David Earl, E. St. Louis-------KO 1

1956

Jan. 11—Coley Reed, Chicago----------KO 1
Feb. 1—Luther Bedford, Chicago-------W 4
Mar. 14—Luther Bedford, Chicago-------W 4
May 16—Tommy Higgins, Chicago-----KO 2
July 18—Don Ward, Chicago----------D 6
Oct. 10—Ralph Alvarez, Chicago--------W 6
Nov. 28—Leroy Allen, Milwaukee--------L 4
Dec. 19—Kid Chocolate, Chicago---KO by 4

WILLIE MORTON 5-0

San Francisco, Calif., Welterweight

1956

July 26—Joe Gilmer, San Francisco-----W 6
Sept. 18—Frankie Brown, San Jose------W 6
Oct. 9—Don Webb, San Jose---------KO 4
Oct. 23—Chato Duarte, San Jose-------KO 1
Nov. 13—Archie Whitewater, San Jose--W 10

JIMMY MOSER 7-1

Brooklyn, N. Y., Featherweight

1955

Dec. 31—Kenny Martin, Hollywood----KO 1

1956

Jan. 26—Bobby Robleto, Los Angeles--KO 4
May 10—Willie Lucero, Los Angeles---KO 5
May 31—Al Wilcher, Los Angeles------KO 5
July 12—Billy Evans, Los Angeles------W 10
July 26—Gil Velarde, Los Angeles------W 10
Oct. 20—Paul Armstead, Hollywood-----L 10
Dec. 22—Vince Delgardo, Hollywood----W 10

TED MOSLEY 6-0-2

Mobile, Ala., Lightweight

Born, December 28, 1937, Mobile, Ala.

1956

Feb. 20—Joe Butler, New Orleans-------W 4
May 3—Ross Calvin, Birmingham-----KO 3
July 17—Irvin Chaline, Houston---------W 4
July 31—Willie Roach, Houston---------W 4
Aug. 16—Irvin Chaline, Beaumont-----TD 4
Sept. 13—Henry Watson, Dallas----------W 4
Oct. 2—Curt Woolwine, Houston------TD 2
Dec. 5—Pat Brown, Lake Charles----KO 3

MANUEL MOSQUEDA 1-3

(Manolito Kid)

Cuban Bantamweight

1956

Jan. 21—Miguel Lazu, Havana----------L 8
Apr. 6—Humberto Diaz, Havana-------W 8
Apr. 21—Miguel Lazu, Havana----------L 10
July 7—Johncito Rodriguez, Havana---L 8

JOE MOSS 2-2-1

Perrine, Fla., Middleweight

1955

Aug. 7—Jo Jo Jordan, Miami Beach ----L 4
Oct. 12—Henry Brown, Miami ----------W 4
Dec. 20—Georgia Kid, Miami ----------L 4

1956

Feb. 16—Wilson Williams, Miami--------D 4
Feb. 21—Don Horner, Miami Beach------W 4

MORRIS MOSS 1-2

Dayton, Ohio, Welterweight

1956

Apr. 28—Don Jose, Detroit----------W 4
May 3—George Boddie, Louisville------L 4
May 23—Ted Wright, Detroit----------L 6

TONY MOSS 3-1-2

San Francisco, Calif., Welterweight

1956

Mar. 6—Doug Garrett, Richmond-----KO 1
Apr. 19—Don Kelly, San Francisco-----KO 4
June 14—Doug Garrett, San Francisco---D 4
June 21—Don Webb, San Francisco------D 6
July 4—Don Webb, Oakland-------KO by 1
Sept. 4—Doug Garrett, Stockton--------W 4

JIM MOULTON

New York City, N. Y., Lightweight

Born, Jan. 29, 1932. 13-2-3

1953

Oct. 26—Bobby DuFour, Brooklyn ------W 4
Nov. 9—Tommy Villa, Brooklyn------KO 2
Nov. 16—Francis Nealson, Brooklyn----KO 2

1954

Jan. 18—Braxton Reed, Brooklyn-------W 4
Feb. 1—Emil Meyers, Brooklyn--------W 4
Feb. 23—Ray Portilla, New York--------D 4
May 7—Emil Meyers, New York--------W 4
June 4—Monserate Matos, New York----W 4
July 5—Claude Norwood, Brooklyn-----D 4
July 19—Henry Abner, Brooklyn--------D 4
Aug. 2—Iggy Maldonado, Brooklyn-----W 4
Sept. 6—Maxie Atwater, New York-----W 6
Oct. 11—Maxie Atwater, New York-----W 4

1955

Feb. 8—Rip Russell, Miami Beach------W 6
Mar. 8—Reggie Martino, Miami Beach ----------KO by 1
May 30—Tony De Cola, New York-------W 6
Sept. 26—Tony De Cola, New York------W 6

1956

Jan. 30—Frankie Madison, New York----L 6

Bobby Murphy

RENATO MUNEZ 2-3

Los Angeles, Calif., Welterweight

1956

Jan. 5—Del Moore, Los Angeles.....W 4
Feb. 2—Mel Ferguson, Los Angeles.....L 4
Feb. 16—Del Moore, Los Angeles...KO by 1
Mar. 27—Jimmy Plair, Hollywood.....KO 2
Apr. 5—Al Garza, Los Angeles.....L 4

ARMANDO MUNIZ 12-6-3

El Paso, Texas, Welterweight

1953

Jan. 16—Roy Hernandez, El Paso.....W 6
May 12—Joe Kezelei, Los Angeles.....W 4
May 19—Henry Johnson, Los Angeles...W 4
May 26—Mel Harris, Los Angeles.....W 4
June 9—Henry Johnson, Los Angeles....W 4
June 16—Manny Elam, Los Angeles.....KO 3
June 23—Henry Johnson, Los Angeles....W 4
Aug. 4—Aaron Junior, Los Angeles.....D 6
Aug. 25—Babe Vance, Los Angeles.....D 4
Sept. 1—George Berry, Los Angeles.....L 6
Oct. 14—Mario Conde, Juarez .....KO 5
Nov. 6—Armando Lara, Los Angeles ...W 6
Dec. 1—Manuel Renteria, Los Angeles.L 6
Dec. 14—Billy Hartman, South Gate.....W 6

1954

Feb. 16—Manuel Renteria, Los Angeles .....KO by 2
May 21—Ramon Hernandez, Juarez.....W 6
Nov. 13—Juan Leanos, Ciudad Juarez....L 10

1955

Mar. 14—Art Aragon, El Paso.....KO by 3
Sept. 12—Ludwig Lightburn, El Paso.....L 10

1956

May 14—Pete Ruiz, Juarez.....KO 1
June 11—Kid Juarez, Juarez.....D 10

GILBERTO MUNIZ 21-16-3

El Paso, Texas, Welterweight

1951

Jan. 15—Johnny Hart, Phoenix.....D 4
Feb. 22—Oscar Price, Phoenix.....L 10
Apr. 3—Jackie Blair, Houston.....KO by 4
June 15—Johnny Hart, Phoenix.....KO by 5
July 27—Salvador Luna, El Paso.....KO 2
Aug. 17—Lupe Rodriguez, El Paso.....KO 2
Sept. 11—Ramon Perez, El Paso.....L 6
Oct. 1—Babe Mathis, Tucson.....KO by 5

1952

(Inactive)

1953

Apr. 21—Roy Boyd, Los Angeles.....W 4
Apr. 28—Roy Boyd, Los Angeles.....W 6
May 5—Rudy Martinez, Los Angeles.....D 4
May 12—Babe Mathis, Los Angeles..KO by 6
June 23—Willie Crawford, Los Angeles....W 4
June 30—Ruben Salazar, Los Angeles.....W 4
July 14—Ruben Salazar, Los Angeles....W 6
July 21—Aaron Junior, Los Angeles.....W 4
July 28—Aaron Junior, Los Angeles.....D 4
Aug. 10—Aaron Junior, Los Angeles.....W 4
Aug. 25—Manuel Marraza, Los Angeles..W 4
Sept. 3—Stan Sequeira, Fresno.....W 6
Sept. 8—Ruben Salazar, Los Angeles....W 6
Oct. 5—Frankie Sequiera, South Gate..W 6
Oct. 13—Ramon Carrillo, Los Angeles..W 6
Nov. 2—Joey Perez, South Gate.....W 6
Nov. 9—Frankie Cockrell, South Gate..W 5

1954

Feb. 9—Buddy Evatt, Los Angeles.....L 10
May 1—Andy Escobar, Hollywood.KO by 4

1955

Mar. 1—Marvin Anderson, Ocean Park..L 6
Mar. 15—Carlos Estralla, Ocean Park....W 6
Apr. 12—Juan Luis Campos, Ocean Park .....KO 7
May 10—Eddie Chavez, Ocean Park.....L 10
June 7—Jorge Macias, Ocean Park.....L 10
Aug. 2—Zurdo Salcido, Ocean Park...KO 4
Aug. 20—Mickey Northrup, Hollywood..L 10
Nov. 21—Baby Vasquez, Juarez.....L 10

1956

Apr. 14—Lou Filippo, Hollywood...KO by 2

BOB MURPHY 15-3-1

Brighton, Mass., Welterweight

1955

Feb. 11—Johnny McGill, Boston.....KO 3
Mar. 21—Joe Duso, Brockton.....KO 1
Mar. 28—Denny Goslow, Brockton.....KO 1
Apr. 1—Sammy Marin, Boston.....KO 3
Apr. 11—Jimmy Mattos, Brockton.....KO 4
Apr. 16—Al Frias, Boston.....KO 1
Apr. 23—Herb Tessler, Boston.....KO 1
May 3—Vic Cardell, Boston.....W 8
June 1—Billy Davis, Boston.....KO 1
June 14—Fitzie Pruden, Boston.....W 8
Aug. 29—Lem Harvey, Brockton.....KO 6
Sept. 12—Rocky Sullivan, Brockton.....W 8
Oct. 1—Brian Kelly, Boston.....W 10
Nov. 12—Herman Gary, Boston.....KO 2
Dec. 10—Chico Vejar, Boston .....D 10

1956

Feb. 7—Jackie O'Brien, Boston.....W 10
(Won New England Welterweight Title)
Feb. 23—Walter Byars, Boston.....L 10
(Lost New England Welterweight Title)
Mar. 27—Walter Byars, Boston.....KO by 5
Oct. 29—Steve Ward, Holyoke.....L 10

JOE MURPHY 1-6-1

Stockton, Calif., Welterweight

1955

June 7—Tommy Flores, San Jose.....L 6
June 18—Hastel Franks, Reno.....D 4
July 14—Russ Davis, Reno.....KO 5
Sept. 5—Vincente Echevarria, Winnemucca .....L 4
Oct. 5—Al Moore, Richmond.....L 4
Nov. 1—Joe D'Avy, Salt Lake City.KO by 2
Dec. 13—Willie Lewis, Sacramento .....L 6

1956

Jan. 9—Dick Lane, Portland.....L 8

GEORGE MURRAY 1-5-1

Rochester, N. Y., Featherweight

1955

Apr. 4—Gerry Simpson, Montreal.....L 8
Aug. 3—Joe Prince, Syracuse.....L 4
Sept. 7—Joe Prince, Syracuse.....L 4
Dec. 6—Lou Ciavaglia, Buffalo.....L 4

1956

Jan. 20—Billy Jones, Syracuse.....W 4
Apr. 24—Lou Civaglia, Buffalo.....D 4
Sept. 12—Prince Johnson, Syracuse.....L 6

TED MURRAY 25-22-3

New York, N. Y., Middleweight

Born, New York, N. Y., Feb., 1925.

1946

Dec. 16—Bobby Plant, Newark.....L 4
Dec. 30—Bobby Plant, Newark.....L 6

1947

Jan. 8—Rollie Horne, Binghamton.....W 6
Jan. 14—Gunnar Larson, Elizabeth....KO 3
Feb. 5—Billy Seep, Binghamton.....KO 2
Feb. 19—Carmen Sipello, Binghamton..W 8
Mar. 4—Bobby Mann, Elizabeth.....L 6
Mar. 27—J. W. Roundtree, Miami.....KO 3
Apr. 8—Vert Gibson, Kansas City.....L 6
June 4—Billy Kearns, Bristol.....W 4
Nov. 28—John Eddington, New York....W 6
Dec. 19—Sid Oliver, Detroit.....KO 1

1948

Jan. 13—Herbie Hinson, New York....KO 4
Feb. 3—Billy Kearns, Hartford.....W 8
Mar. 4—Floyd Felden, Toledo.....L 6
Mar. 16—Johnny Chatmon, Buffalo.....L 6
Apr. 7—Johnny Chatmon, Buffalo.....W 6
Apr. 21—Jimmy Palmer, Chicago.....L 6
May 18—Vince Turpin, New York.....L 6
May 21—Lester Felton, New York.....L 6
June 28—Cliff Williams, Chicago.....L 6

1949

(Inactive)

1950

Aug. 21—Sonny Bunn, Brooklyn.....L 6
Oct. 23—Jetson Arnold, New York.....L 6

1951

Feb. 8—Henry Jordan, Brooklyn.....D 8

Sugar Boy Nando - Fili Nava

Mar. 1—Henry Jordan, Brooklyn.....W 8
Apr. 12—Stonewall Jackson, Brooklyn...L 8
May 22—Miguel Mendivil, N. Y.....W 8
Sept. 18—Vic Cardell, Brooklyn.....W 8
Oct. 4—Henry Jordan, N. Y. .....W 8
Oct. 25—Bobby Lloyd, N. Y.....W 10
Nov. 15—Al Wilson, New York.....W 8
Dec. 6—Charley Williams, New York...W 10

1952

Jan. 17—Miguel Mendivil, New York..KO 2
Feb. 18—Al Wilson, New York.....L 8
Mar. 6—Lou Stonewall, New York.....W 10
Apr. 25—Bobby Dykes, New York.....L 10
June 9—Tommy Bazzanno, Brooklyn....L 8
July 21—Pat Manzi, Brooklyn.....L 8
Sept. 8—Joe Miceli, Brooklyn.....KO by 1
Dec. 4—Gaby Ferland, New York City KO 2

1953

Jan. 15—Irvin Steen, New York.....D 8
Feb. 12—Irvin Steen, New York.....W 8
May 12—Walter Haines, Brooklyn.....W 10
June 30—Johnny Cesario, Brooklyn.....L 10
Aug. 11—Al Wilson, Brooklyn.....L 10

1954

Aug. 30—Roy Alston, New York.....W 6
Oct. 4—Tommy Matthews, New York.KO 5

1955

Mar. 4—Gene Johns, New York.....L 8
Nov. 21—Tommy Nee, Brockton.....D 10

1956

Dec. 17—Billy Lynch, Boston.....KO by 6

STANLEY MYLINSKI 15-9-3

Chicago, Ill., Light Heavyweight

1950

Oct. 9—Will Dilley, Chicago.....KO 2
Oct. 25—Gene Simmons, Chicago.....W 4

1951

Apr. 23—David James, Chicago.....KO 2
May 7—George Warren, Chicago.....W 4
May 21—Joe Louis Brown, Chicago.....W 4

1952

July 14—Rufus Berry, Chicago.....W 4
Aug. 4—Murray Barnett, Chicago.....D 5
Aug. 25—Rufus Berry, Chicago.....W 4
Sept. 29—Charles Hilliard, Chicago.....KO 3
Oct. 27—Lloyd Triplett, Chicago.....L 5

1953

Jan. 5—Charley Whiteous, Chicago...KO 4
Jan. 12—Andrew Godwin, Chicago..KO by 2
June 15—Wilbur Dilly, Chicago.....W 5
Aug. 29—Terry Wagner, Chicago.....W 4
Sept. 12—Gaby Marek, Chicago.....KO 4
Oct. 16—Jimmy Welch, Indianapolis....D 10
Dec. 31—Ken Hammer, Detroit .....L 8

1954

Feb. 10—Bob Stecher, Chicago.....W 6
Mar. 3—Doug Hale, Detroit.....KO 6
Mar. 17—Al Hogan, Chicago.....KO by 5
July 8—Joe Tuvell, Ft. Wayne.....W 10
Aug. 18—Tony Lomonaco, Chicago.....D 8

1955

Feb. 16—Benny Thomas, Chicago.....L 6
Aug. 17—Johnny Gray, Chicago.....L 6
Nov. 1—Marty Marshall, Detroit.....L 10

1956

Feb. 1—Johnny Gray, Chicago.....KO by 6
Apr. 18—Al Lane, Chicago.....L 6

ABE NANCE 17-2-4

Stockton, Cal., Welterweight

1954

Sept. 27—Jim Pena, Stockton.....KO 3
Nov. 9—Billy O'Neal, Stockton.....KO 1
Nov. 16—Georgie Roberts, Sacramento..KO 1
Nov. 23—Bobby Martinez, San Jose....KO 3
Dec. 14—Dave Cavazos, Stockton.....W 6

1955

Jan. 27—Dave Wagoner, Oakland.....D 6
Feb. 12—Dave Wagoner, Oakland.....L 5
Feb. 22—Dave Marino, Sacramento.....W 6
Mar. 16—Frank Quarles, Stockton.....W 6
May 10—Johnny Milton, Richmond...KO 3
May 24—R. D. Glasgow, Sacramento....W 5
June 3—R. D. Glasgow, Stockton..KO by 2
June 24—Dave Johnson, Richmond.....W 4
June 28—Lou Castillo, Richmond.....W 4

1956

July 26—Duke Thomas, San Francisco...D 4
July 31—Deacon Bryant, Stockton.....KO 5
Aug. 16—Ruben Orona, San Francisco...D 4
Aug. 28—Bobby Miller, Stockton.....W 6
Sept. 4—Bobby Miller, Stockton.....D 6
Oct. 1—Willie Costa, Stockton.....KO 3
Oct. 9—Jack Williams, Sacramento...KO 2
Oct. 16—Chuck Courtney, Stockton.....W 8
Dec. 11—Doug Garrett, Stockton.....KO 4

SUGAR BOY NANDO 30-6-2

Aruba, N. W. Indies, Middleweight

1948

—Kid Lacle, Aruba.....KO 3
—Marin Oriental, Aruba.....KO 1

1949

Jan 9—Kid Pepsi Cola, Aruba.....KO 3
Jan. 24—Kid Peligroso, Aruba.....L 4
Mar. 11—Kid Peligroso, Aruba.....W 8
—Pantera Negro, Aruba.....W 8

1951

May 25—Slipping Tiger, Aruba.....W 8
July 14—Slipping Tiger, Aruba.....W 8
Nov. 17—Kid Walcott, Aruba.....W 8
—Young Gavilan, Aruba.....W 10

1952

—Young Gavilan, Aruba.....D 8
June 8—Nelson Alvarez, Aruba.....L 8
Aug. 23—Nelson Alvarez, Aruba.....W 10

1953

Apr. 2—Young Gavilan, Aruba.....W 10
Dec. 1—Young Gavilan, Aruba.....KO 1

1954

Jan. 8—Kid Walcott, Aruba.....W 10
Feb. 20—Fighting Cougah, Aruba.....KO 8
Apr. 5—Ismael Espana, Aruba.....KO by 7
Apr. 29—Edmond Mason, Aruba.....KO 7
May 23—Ismael Espana, Aruba.....KO by 7
Aug. 13—Young Tunney, Aruba.....KO 1
Dec. 10—Samuel Nunes, Aruba.....KO 1

1955

Apr. 11—Little Dynamite, Aruba.....KO 1
(Dutch West Indies Middleweight Title)
May 10—Diamante Negro, Aruba.....KO 10
June 11—Fernando Spallotta, Aruba.....W 10
Aug. 10—Kid Walcott, Aruba.....KO 1
Aug. 13—Young Tunney, Aruba.....KO 4
Sept. 10—Bonney Garaway, Aruba.....KO 6
Oct. 11—Ismael Espana, Aruba.....W 10
Dec. 10—Diamante Negro, Aruba.....W 15
(Title Bout)

1956

Feb. 25—Ivellaw Stevenson, Aruba.....W 10
July 18—Raul Tovar, Aruba.....W 10
Aug. 13—Jerry Fowler, Aruba.....KO 10
Aug. 27—Raul Tovar, Aruba.....KO 7
Sept. 3—Evelio Rios, Aruba.....W 10
Oct. 8—Ismael Espana, Aruba.....L 10
Dec. 11—Jimmy Beecham, Aruba.....L 10

MIGUEL NAPOLES 3-4-1

Cuban Light Heavyweight

1954

Feb. 20—Joe Cassanes, Havana.....D 6
Mar. 20—Cecilio Valdes, Cardenas.....L 8
June 5—Jose Casals, Havana.....W 8
Nov. 12—Samuel Nunes, Aruba.....L 10

1955

Jan. 15—Julio Carreras, Havana...KO by 5

1956

Jan. 14—Jose Casanas, Havana.....W 8
Aug. 4—Lino Rendon, Havana.....KO 7
Oct. 20—Julio Carreras, Havana...KO by 3

FILI NAVA 31-10-1

Mexican Bantamweight

1949

May 25—Torito Ortega, Mexico City....W 10
June 15—Babe Zaragoza, Mexico City....W 10
July 6—Chocolate Tamos, Mexico City..W 10
Sept. 10—Luis Reyes, Mexico City...W dis. 6

Fili Nava

Oct. 29—Edel Ojeda, Mexico City-------L 10
Dec. 14—Jorge Manjarrez, Mexico City--L 10

1950

Feb. 1—Memo Sanchez, Mexico City---W 10
Feb. 22—Jorge Manjarrez, Mexico City-KO 10
May 10—Babe Zaragoza, Mexico City---W 10
July 8—Beto Couary, Mexico City------L 10
Aug. 16—Babe Cruz, Mexico City------KO 3

1951

Apr. 7—Tony Becerra, Mexico City-----W 10
Apr. 11—Urupan Kid, Mexico City------KO 9
Apr. 25—Angel Iglesias, Mexico City----W 10
May 12—Monito Flores, Mexico City----W 10
May 26—Bobo Villa, Mexico City-------W 10
June 27—Roberto Razo, Mexico City---KO 5
Aug. 22—Lino Botello, Mexico City------W 10
Dec. 29—Chebo de La Torre, Mexico City ----------W 10

1952

May 24—Luis Castillo, Mexico City------L 10
July 26—Benny Luna, Mexico City----KO 1
Nov. 1—Humberto Carillo, Lerno-------L 10

1953

Feb. 25—Marciano Bermudez, Mexico City ----------W 10
May 2—Humberto Carrillo, Durango---D 10
Aug. 12—Mofles de la Cruz, Mexico City-W 10

1954

Jan. 2—Beto Couary, Mexico City------W 10
Feb. 20—Luis Castillo, Mexico City------W 10
Apr. 10—Raton Macias, Mexico City------L 12
(Mexican Bantamweight Title)
May 22—Raton Macias, Mexico City------L 10
Aug. 10—Rogelio Saucedo, Saltillo-------W 10
Nov. 13—Baby Face Gutierrez, Mexico City ----------W 10

1955

Feb. 12—Oscar Torres, Chihuahua-------W 10
Mar. 10—Johnny O'Brien, Mexico City-W 10
May 7—Jose Lopez, Mexico City-------L 12
(Mexican Bantamweight title)
July 30—Ernesto Parra, Mexico City---KO 7
Aug. 27—Emilio de la Rosa, Mexico C---W 10
Oct. 15—Pedro Rodriguez, Orizaba-----KO 7
Dec. 11—Saul Toledo, Mintatilan ------KO 6
Dec. 21—Manuel Armenteros, Monterrey ----------L Dis. 7

1956

Jan. 28—Otilio Galvan, Piedras Negras--L 10
May 12—Julio Escobedo, Mexico City---W 10
Sept. 30—Billy Peacock, Mexico City----W 10

ANASTASIO NAVARRETE

Mexican Bantamweight 3-4

1956

Feb. 8—Little Colima, Mexico City-----W 4
Mar. 3—Little Colima, Mexico City---KO 3
Apr. 11—Tibico Torres, Mexico City-----L 8
May 16—Eleazar Gonzalez, Mexico City--L 6
Aug. 1—Oaxaca Kid, Mexico City--KO by 1
Oct. 17—Pepe Acevedo, Mexico City--KO 1
Nov. 21—Eloy Sanchez, Mexico City-KO by 2

BABY NAVARRO

1-4

Mexican Featherweight

1956

Jan. 21—Emilio de la Rosa, Aguascalientes ----------L 10
Mar. 17—German Ohm, Aguascalientes ---------KO by 3
Apr. 25—Cheto Fernandez, Mexico City-W 10
July 21—Mario de Leon, Mexico City ----------L. Dis. 3
Sept. 8—Ricardo Manzanillo Jr., Zacatecas ----------KO by 3

GABRIEL NAVARRO

7-2

Mexican Featherweight

1956

Jan. 28—Pablo Mireles, Mexico City----W 4
Mar. 7—Delfino Caudillo, Mexico City--W 6
Apr. 18—Pablo Mireles, Mexico City----W 6
June 9—Lalo Camarena, Mexico City---W 6
July 21—Nacho Dominguez, Mexico City W 6
Aug. 11—Lalo Camarena, Mexico City---L 6
Sept. 12—Nacho Rosales, Mexico City--KO 6
Oct. 27—Beto Rodriguez, Mexico City--W 8
Dec. 8—Tony Alamillo, Mex. City-KO by 1

JOHN NAVARRO

5-1

New Orleans, La., Featherweight

(For previous record, see 1953 edition, page 489. Inactive 1953-1954.)

1955

May 17—Jules Butch, New Orleans----W 4
June 7—Jules Butch, New Orleans-----W 4
June 28—Jules Butch, New Orleans------W 4
July 11—Clyde Mayberry, New Orl------W 4
Sept. 22—Gil Tapia, Shreveport----------W 6

1956

Mar. 5—Kenny Decareaux, New Orleans L 4

JOE NEAL

1-7

Vallejo, Calif., Middleweight

1955

Apr. 12—Manuel Armstrong, Ocean Park ----------KO by 2
June 23—Bob McLane, Los Angeles-KO by 3
July 14—Bob McLane, Los Angeles-----L 4
Dec. 13—Cliff Schellin, Stockton----KO by 2

1956

Mar. 12—Al Lortez, Stockton----------L 4
Apr. 24—Andy Domebo, Stockton--------L 4
July 9—Cleo Frazier, Stockton---------L 4
Nov. 14—Herschel Bailey, Stockton-----W 4

JOHN NEAL

7-7

Milwaukee, Wisc., Middleweight

1954

May 18—Joe Anderson, Milwaukee-----KO 2
June 24—Willie Noys, Milwaukee-------KO 3
July 13—George James, Milwaukee------W 4
Oct. 25—Tom Hickey, Milwaukee--------L 6
Dec. 2—Tommy Swan, Milwaukee-KO by 1

1955

Mar. 8—George Boddie, Chicago-------L 6
Mar. 28—Frank McGary, Chicago---KO by 2
June 7—Abe Cruz, Chicago----------W 5
Dec. 6—Billy London, Milwaukee-------W 6
Dec. 29—Abe Cruz, Milwaukee----------L 6

1956

Jan. 12—Alan Kennedy, Flint----------W 10
Mar. 21—Del Flanagan, St. Louis--------L 8
Apr. 24—Eddie Troy, Milwaukee--------W 5
May 15—James Remson, Milwaukee KO by 1

TONY NECRO

11-11-7

Warren, Ohio, Middleweight

1953

July 14—Chico Pacheco, Miami Beach KO by 7
July 28—Bobby Renard, Miami Beach--W 6
Aug. 7—Johnny Howard, Miami-------W 6
Aug. 18—Johnny Howard, Miami Beach-W 6
Sept. 1—Chico Pacheco, Miami Beach--L 8
Sept. 12—Eddie Springer, Miami--------D 6
Oct. 6—Eddie Springer, Miami Bch. KO by 6
Nov. 7—Johnny Pape, Ft. Lauderdale--W 6
Dec. 11—Emerson Butcher, W. Palm Bch. D 6
Dec. 18—Roy Southerland, W. Palm Beach ----------KO 4

1954

Jan. 8—Emerson Butcher, W. Palm Beach ----------L 8
Feb. 26—Ron DePriest, Ft. Lauderdale--W 6
Mar. 2—Bill Dowling, Miami Beach----KO 5
Mar. 30—Kid Lagon, Tampa----------W 6
Apr. 2—Jose Lyara, W. Palm Beach----W 6
Apr. 27—Al Farese, Miami Beach---------L 6
July 17—Bob Cosgrove, Miami----------L 4

1955

Jan. 6—Al Farese, W. Palm Beach----L 6
Mar. 22—Bill Moreno, Miami Beach------W 4
Aug. 9—Young Joe Louis, Miami Bch--D 4
Aug. 23—Young Joe Louis, Miami B----D 4
Sept. 27—Bid Nethers, Miami Beach----L 6
Nov. 1—Henry Brown, Miami Beach----D 4
Nov. 22—Gordon Van Loo, Miami Beach-D 4

1956

Jan. 2—JoJo Jordan, Miami Beach-----L 4
Feb. 2—Don Horner, Lake Worth-------D 6
Feb. 16—Hurricane Johnson, Miami-----W 6
Feb. 23—Rocky Patrin, Miami----------W 6

Tommy Nee

Apr. 16—Herbie Rodriguez, New Orleans ----------KO by 3
May 20—Gerald Gray, Kingston----KO by 9

TOMMY NEE 27-5-2

Boston, Mass., Welterweight

1950

Sept. 5—Bob Weaver, New Bedford---KO 5
Sept. 25—Billy Hunter, Boston----------W 4
Oct. 23—Billy Griffo, Boston----------KO 5
Dec. 11—Charley Whipp, Boston--------W 6
Dec. 18—Billy Hunter, Boston----------KO 3

1951

Jan. 8—Harry Griffin, Boston----------W 4
Jan. 22—Jimmy Lamprey, Boston-------KO 1
Jan. 29—Manuel Baptista, Boston------KO 2
Feb. 15—Charley Whipp, Fall River-----W 6
Feb. 19—Al Evans, Boston----------KO by 1
Apr. 10—Dick Lundy, Portland----------W 8
Apr. 16—Mal Evans, Boston----------W 6
Aug. 27—Ernie Koutnick, Boston-------KO 3
Oct. 15—Joe White, Boston----------D 6
Oct. 30—Al Avant, White Plains-------KO 1

1952

Mar. 24—Ken Parsely, Boston----------KO 5
Mar. 31—John McDonough, Boston----KO 2
Nov. 17—Roy Carter, Boston----------L 6
Dec. 8—Barry Allison, Boston----------W 6

1953

Jan. 24—Eddie Oliver, Boston----------L 6
Jan. 31—Jimmy Roberts, Boston-------W 6
Feb. 7—Jimmy Bryant, Boston-------KO 2
Mar. 7—Georgie Edmonds, Boston-----W 6

1954

Sept. 25—Bob Carrington, Boston------KO 3
Sept. 30—Gene Butler, Boston----------W 8
Oct. 14—Bill Neri, Boston----------W 8

1955

Mar. 16—Al Farese, Miami----------KO 5
Apr. 4—George Monroe, Brockton ----W 10
Apr. 18—Irvin Steen, Brockton----------W 10
Sept. 14—Benny Washington, Boston-----W 6
Nov. 21—Ted Murray, Brockton----------D 10
Dec. 10—Rudolph Bent, Boston----------L 10

1956

Apr. 28—Gene Butler, Boston----------W 10
May 12—Don Williams, Worcester-------L 10

JACK NELSON 29-14-1

Salt Lake City, Utah, Heavyweight

1950

July 18—Chuck Ross, Portland ---------W 4
Aug. 1—Billy Davis, Salt Lake City---KO 2
Aug. 15—Jack Haynes, Salt Lake City--KO 2
Sept. 11—George Harvey, Salt L. City--KO 5
Oct. 2—Dynamite Jackson, Salt Lake City ----------W 6
Oct. 23—Willie Colbert, San Francisco---W 4
Nov. 24—Ralph Schneider, New York---W 6
Dec. 11—Dynamite Jackson, Salt Lake City ----------KO 1
Dec. 18—Sonny Orrocks, Salt L. City--KO 5

1951

Jan. 15—Johnny Nolan, Salt Lake City-KO 4
Feb. 9—Gil Newkirk, N. Y.----------W 6
Mar. 2—Dick Wagner, N. Y.--------KO by 6
May 15—Ponce de Leon, Salt Lake City-KO 3
May 30—Kevin Allen, Chicago------KO by 1
June 9—Bob O'Bannon, Logan---------KO 8
July 12—Kevin Allen, N. Y.----------KO 5
Aug. 14—Frank Ronkovich, Salt Lake City ----------W 10

1952

Feb. 7—Jack Brennan, Boston--------KO 1
Mar. 10—Frank Buford, Salt Lake City-KO 7
Mar. 17—Johnny Pretzie, Salt Lake City ----------KO 4
Mar. 31—Dale Hall, Salt Lake City-KO by 4
July 1—Marvin Baker, Salt Lake City KO 2
Aug. 8—Al Smith, Ogden----------W 6
Sept. 20—Abel Fernandez, Hollywood---W 10
Sept. 29—Jimmy Byrne, Salt Lake City-W 6
Oct. 28—Grant Butcher, Sacramento--KO 10
Dec. 20—Leonard Dugan, Hollywood----L 10

1953

Feb. 13—James J. Parker, N. Y. C.--KO by 5
May 11—Chuck Woodworth, Salt Lake City ----------L 10
May 22—Earl Walls, Edmonton-----KO by 1
July 3—Vern Escoe, Edmonton---------L 8
Aug. 17—Chuck Woodworth, Salt Lake City ----------D 10

1954

Feb. 9—Harry Matthews, Spokane-KO by 1
July 30—Pat McMurtry, Seattle----KO by 1
Sept. 27—Howard King, Salt Lake City ----------KO by 1
Oct. 18—Gene Miller, Salt Lake City--KO 1

1955

Jan. 18—Jack Reed, Salt Lake City----KO 1
Mar. 1—Dave Ragus, Milwaukee---KO by 2
Mar. 21—Harley Breshears, Salt Lake City ----------W 10
Mar. 26—Ron Peterson, Tremonton----KO 6
June 20—Harley Breshears, W. Jordan--KO 7
Aug. 24—Jimmy Allen, West Jordan---KO 1

1956

Jan. 4—Cal Butler, Cleveland----------L 6
Feb. 3—Bob Biehler, New York--------L 8

LLOYD NELSON 7-10-4

Galveston, Tex., Middleweight

1953

Nov. 24—Johnny Wells, Houston --------L 4
Dec. 15—Johnny Wells, Houston---------W 4
Dec. 29—Stan Jones, Houston----------L 6

1954

Jan. 5—Johnny Wells, Houston---------W 6
Feb. 22—McCorl Gilmore, Galveston------D 6
Mar. 11—McCorl Gilmore, Houston------W 6
Apr. 8—Stan Jones, Houston-------KO by 5
May 25—Johnny Wells, Galveston-------D 4
Oct. 26—Lester Brown, Galveston-------W 6

1955

Mar. 29—Al Horton, Houston----------W 6
Apr. 25—Cyril Kelley, New Orleans-----L 8
May 2—Babe Vance, Port Arthur----- L 8
June 20—Babe Vance, Tyler----------L 6
June 28—Carl Walker, Ft. Worth--------W 8
July 5—Howell Steen, Ft. Worth-------W 8
July 8—Babe Vance, Dallas----------L 6
Aug. 2—Mel Barker, Houston----------L 10
Sept. 26—Rocky Caballero, Austin--------D 6
Oct. 24—George Carter, Austin----------D 10
Dec. 1—Lester Brown, Waco----------L 6

1956

Apr. 9—Eloy Vann, Corpus Christi------L 6

WILLARD NELSON 20-0-3

Portland, Oregon, Lightweight

1954

Mar. 30—Gary Lynch, Spokane----------W 4
Apr. 6—Tony Edwards, Kennewick---KO 2
Apr. 27—Willie Boyd, Kennewick-------W 4
May 4—Bobby Doll, Spokane----------W 4
May 18—Bobby Rogers, Kennewick---KO 3
May 25—Manny Sanchez, Kennewick----W 6
June 18—Frankie Armenta, Spokane---KO 3
July 3—Kid Francis, Sanpoint--------KO 2
Sept. 13—Teddy Hall, Kennewick-------W 8
Sept. 25—Teddy Hall, Tacoma----------D 6
Nov. 30—Teddy Hall, Seattle----------W 4

1955

Jan. 14—Bill Elliott, Boise----------KO 1
Jan. 17—Jackie Moore, Butte----------KO 3
Feb. 10—Teddy Hall, Seattle----------W 6
Feb. 23—Mitchell LeSeur, Spokane----KO 3
Mar. 8—Blackie VanDerVeer, Seattle---W 4
Mar. 17—Teddy Hall, Vancouver---------D 6
Mar. 25—Carl Brunson, Spokane--------W 6
May 3—Carl Brunson, Portland--------W 8
June 4—Teddy Hall, Spokane----------W 6
June 21—Ernie Davis, Seattle----------W 10
Aug. 13—Teddy Hall, Portland----------D 6

1956

Feb. 14—Ray Strong, Portland---------KO 2

BID NETHERS 10-6-2

Zanesville, O., Middleweight

1954

Oct. 5—Dick Kuster, Miami Beach------L 4
Nov. 1—Sid Washington, Daytona Beach ----------KO 2
Nov. 20—Johnny Mack, Miami----------W 4

Charlie Norkus

Nov. 30—Lou Clark, Miami Beach.....KO 2
Dec. 21—Dick Kuster, Miami Beach.....D 6
Dec. 29—Billy Lauderdale, Miami.....L 6

1955

Jan. 18—Al Farese, Miami Beach.....W 4
Feb. 15—Lou Santos, Miami Beach.....W 6
Feb. 23—Kid Gavilan II, Miami Beach..W 6
Mar. 22—Billy Lauderdale, Miami Beach .....KO by 6
Apr. 19—Kid Gavilan II, Miami Beach .....KO by 2
June 28—Ray Reed, Miami Beach...KO by 2
Aug. 11—Charlie Sazera, Birmingham...W 8
Sept. 27—Tony Necro, Miami Beach.....W 6
Oct. 26—Jerry Fowler, Miami Beach....D 6

1956

Jan. 27—Jerry Fowler, Miami Beach....W 6
Feb. 23—Jerry Fowler, Miami.....W 10
Apr. 4—Jerry Fraser, Miami Beach.....L 6

AL NEVAREZ

26-4-3

Juarez, Mexico, Lightweight

1952

Nov. 17—Chato Gastelum, Mexicali.....W 4
Dec. 6—Armando Carmona, Hollywood .....KO 2
Dec. 13—Billy Evans, Hollywood .....D 4
Dec. 16—Gil Sanchez, Hollywood.....KO 2
Dec. 22—Stan Jameson, Los Angeles...KO 3
Dec. 27—Frank Rivera, Los Angeles...KO 3

1953

Jan. 6—Reuben Salazar, Los Angeles...L 4

1954

(Inactive)

1955

Feb. 1—Lloyd Williams, Ocean Park..KO 3
Feb. 8—Bobby Satchell, Ocean Park..KO 4
Feb. 15—Bobby Ramajo, Ocean Park....W 4
Feb. 22—Harvey Price, Ocean Park....KO 3
Mar. 8—Walter Westbrook, Ocean Park D 6
Mar. 15—Joey Acosta, Ocean Park.....KO 1
Mar. 22—Herman Beasley, Ocean Park..W 4
Mar. 31—Bobby Ramajo, Los Angeles...W 4
May 17—George Reyes, Ocean Park.....W 6
May 31—Billy Evans, Ocean Park.....W 10
June 21—Buddy Evatt, Ocean Park....KO 4
July 12—Kenny Davis, Ocean Park.....L 10
Aug. 9—Jess Castillo, Juarez.....D 10
Sept. 7—Joey Reyes, Ciudad Juarez....W 10
Oct. 10—Rocky Martinez, Chihuahua..KO 4
Oct. 17—Beto Caravajal, Juarez.....W 10
Dec. 5—Baby Ortiz, Juarez.....L 10

1956

Jan. 23—Baby Ortiz, Juarez.....W 10
Mar. 12—Cesar Saavedra, Juarez.....W 10
Apr. 8—Baby Vasquez, Chihuahua.....W 10
Apr. 30—Enrique Esqueda, Juarez.....W 10
May 20—Bobby Satchell, Chihuahua...KO 3
June 24—Rafael Vazquez, Chihuahua...KO 6
July 7—Rafael Vazquez, Delicias.....KO 6
July 8—Tony Gonzalez, Chihuahua...KO 4
Sept.29—Johnny Gonsalves, Hollywood..L 10

JOHNNY NICHOLAS

6-2

Milwaukee, Wisc., Featherweight
(Previous record on page 492, 1953 book.)

1955

July 28—George Reed, Milwaukee.....W 4
Oct. 18—Al Green, Milwaukee.....KO 2
Nov. 1—Jimmy Reeder, Milwaukee.....W 5
Nov. 15—Mario Appolonis, Milwaukee..KO 1
Dec. 29—Pete Kawala, Milwaukee.....L 5

1956

Apr. 24—Mack Dena, Milwaukee.....KO 3
May 15—Leo Carter, Milwaukee.....KO 3
Aug. 14—Pete Kawala, Milwaukee..KO by 6

GEORGE NII

4-2

Honolulu, Hawaii, Flyweight

1955

Aug. 23—Felix Canonigo, Honolulu.....KO 1
Sept. 13—Manini Cuarisma, Honolulu....W 4
Nov. 8—Manini Cuarisma, Honolulu....W 4
Nov. 22—Danny Kid, Honolulu.....KO by 3

1956

Oct. 13—Rudy Cisneros, Hollywood..KO by 3
Nov. 1—Pete Yray, Los Angeles.....KO 4

RINZI NOCERO

27-8

Brooklyn, N. Y., Middleweight
Born, Covington, Ky., May 12, 1931.

1953

July 8—Paul Gornick, Bridgeport....KO 1
July 21—Ray Dittrich, Brooklyn.....KO 4
Aug. 4—Johnny Pruitt, Brooklyn.....W 4
Sept. 11—Frank Ambrosille, New York..W 4
Sept. 19—Emmanual Stewart, Boyertown .....KO 2
Sept. 28—Al Raylon, Trenton.....KO 3
Oct. 12—Joe Moore, Holyoke.....KO 4
Oct. 23—Angelo Urgantano, N. Y. C.....W 4
Nov. 2—Joe Fusco, Holyoke .....W 6
Nov. 26—Otis Woodard, Newark .....W 4
Nov. 30—Sanford Bulla, Holyoke.....W 6
Dec. 18—Sanford Bulla, New York.....W 4

1954

Feb. 12—Bobby Sinn, New York.....W 4
Feb. 22—Jimmy Doxie, Holyoke.....W 6
Mar. 8—Ray Bell, Holyoke .....KO 5
Mar. 16—Johnny Davis, New York.....W 6
Mar. 22—Jim Dalton, Holyoke.....KO 4
Apr. 1—Stanley Reese, Cincinnati.....W 6
Apr. 12—Joe Moore, Holyoke .....KO 5
May 14—Ray Drake, New York.....L 8
June 18—Ray Drake, New York.....W 8
July 22—Angelo Urgitano, Brooklyn.....W 8
Sept. 3—Ray Drake, New York.....W 8
Nov. 18—Tommy Dixon, Long Island City .....W 8

1955

Feb. 21—Rafael Merentino, N. Y. C..KO by 8
June 14—Vic Cardell, Freeport.....W 10
June 22—Tex Gonzales, New York.....W 6
Aug. 22—Paolo Melis, New York.....L 10
Nov. 1—Jay Anderson, Holyoke .....W 10
Nov. 21—Carmine Fiore, New York.....L 10

1956

Feb. 11—Jay Anderson, Paterson.....L 8
Feb. 23—Phil Rizzo, New York.....W 8
Mar. 19—Said Khalfa, New York.....W 10
June 22—Fernando Spallotta, New York..L 8
July 17—Randy Sandy, Houston....KO by 5
Oct. 15—Vince Martinez, Providence .....KO by 7

DAVEY NOLAN

4-1-1

Oakland, Calif., Middleweight

1954

Nov. 10—Bob Turner, San Diego.....KO 2

1955

June 7—Darrell Layton, Richmond.....D 4
July 26—Russ Gilliam, Ocean Park.....W 4
Nov. 15—Gil Padilla, Richmond.....KO by 5

1956

Oct. 1—Harvey Williams, Stockton.....W 4
Oct. 16—Chet Sheppard, Stockton.....KO 4

CHARLIE NORKUS

27-15

Port Washington, N. Y., Heavyweight
Born, Bellrose, L. I., N. Y., July 15, 1928.

1948

Nov. 30—James Walls, Jersey City.....L 5
Dec. 7—James Walls, Jersey City.....L 5

1949

Jan. 26—Eddie Brown, Jersey City....KO 2
Feb. 2—Jimmy Hill, Jersey City.....W 6
Feb. 9—Howard Bergen, Jersey City..KO 1
Mar. 23—Eddie Blair, Jersey City.....KO 1
Apr. 18—George Washington, Jersey City, N. J. .....KO by 4
May 16—Johnny Pretzie, Newark.....KO 6
June 28—James Walls, Jersey City.....W 6
July 25—Jack LaBroad, Newark.....KO 2
Aug. 10—Tommy Giorgio, New York....KO 4
Aug. 29—Clifton Murphy, Newark.....KO 3
Oct. 5—Buddy Moore, New York.....KO 1
Oct. 24—George Washington, Jer. City..KO 3
Nov. 23—Rickey Ronci, New York .....W 8
Dec. 16—Eddie Davis, New York .....W 4
Dec. 28—Sonny Parisi, New York.....KO 5

1950

Feb. 17—Curt Kennedy, New York.....L 8

Charlie Norkus

Apr. 5—Curt Kennedy, New York.....KO 1
May 24—Cesar Brion, New York.....KO by 4
Nov. 16—Dulio Spagnolo, Brooklyn.....L 8

1951

Oct. 9—Ceasar Bolin, Newark.....KO 7
Nov. 9—Keen Simmons, New York.....W 8
Nov. 23—Lalu Sabotin, New York.....L 8
Dec. 21—James J. Parker, New York.....KO by 5

1952

July 28—Dave Davey, New York.....L 5
Oct. 20—Tommy Harrison, Providence..L 10

1953

July 2—Ernie Sheppard, Newark.....W 8
Aug. 6—Ike Thomas, Newark.....KO by 8
Oct. 29—Matt Daniels, Newark.....W 8
Dec. 4—Ray Wilding, N. Y. City.....KO 2
Dec. 9—Hal Boylston, Cleveland.....KO 2

1954

Jan. 20—Danny Nardico, Miami Beach..KO 9
Mar. 24—Danny Nardico, Miami Beach..W 10
May 28—Tommy Jackson, New York KO by 5
Sept. 3—Cesar Brion, New York.....W 10
Oct. 6—Charley Powell, San Fran.....KO 7
Dec. 1—Roland LaStarza, Cleveland.....W 10

1955

Feb. 18—Ezzard Charles, New York.....L 10

1956

Oct. 2—Roy Harris, Houston.....L 10
Oct. 29—Joe Rowan, New York.....W 10
Dec. 26—Willie Pastrano, Miami Beach..L 10

AL NORIEGA 2-3

Seattle, Wash., Middleweight

1956

Jan. 26—Kid Commodore, Grays Harbor.....KO 2
Feb. 2—Vern Jenkins, Vancouver.....KO 1
Feb. 9—Blackie Vanderveer, Aberdeen.....KO by 3
Feb. 28—Sonny Hett, Portland.....KO by 1
Apr. 19—Joe Brown, Vancouver.....KO by 2

CHUBBY NORRIS 7-2-1

Philadelphia, Pa., Heavyweight

1956

Jan. 19—Gene Potter, Philadelphia.....W 4
Feb. 2—David Walker, Philadelphia.....L 4
Feb. 16—Dave Bailey, Philadelphia.....W 4
Mar. 15—Joe Bramaham, Philadelphia..KO 3
May 17—James Wiley, Philadelphia.....KO 2
June 14—Jay Bee, Philadelphia.....W 5
Aug. 9—Dan Biggers, Philadelphia.....KO 2
Sept. 27—Joe Bramaham, Philadelphia..W 6
Oct. 16—Dave Bailey, Philadelphia.....D 8
Dec. 31—Ernie Cab, New York.....KO by 1

MICKEY NORTHRUP 6-5-2

Los Angeles, Calif., Lightweight
(Previous record on page 493, 1953 book.)
(In U. S. Navy 1953-54)

1955

Apr. 9—Ray Greco, Hollywood.....W 6
May 21—Timmie Jefferson, Hollywood..W 6
June 18—Charlie Courtney, Hollywood..KO 4
Aug. 20—Gilberto Muniz, Hollywood.....W 10
Oct. 8—Carl Coates, Hollywood.....W 10
Sept. 17—Ralph Dupas, Hollywood.....L 10
Dec. 3—Johnny Gonsalves, Hollywood..L 10

1956

Feb. 11—Johnny Hart, Hollywood.....KO 8
May 17—Dave Johnson, Los Angeles.....D 10
July 28—Phil Kim, Hollywood.....L 10
Sept. 11—Stan Harrington, Honolulu.....D 10
Oct. 27—Carlos Ortiz, Hollywood.....L 10
Dec. 20—Rudy Jordan, Los Angeles.....L 10

RICHIE NORTON 0-8

Stamford, Conn., Heavyweight

1954

Jan. 25—Jimmy Bell, Holyoke.....KO by 2
Mar. 1—Jimmy Gambino, Boston.....KO by 4
Apr. 19—Billy Tisdale, Holyoke.....KO by 1
Aug. 12—Ray Lessard, Boston.....KO by 2

1955

Jan. 13—Bob Hill, Providence.....KO by 2
Apr. 2—Billy Lambert, Waterbury..KO by 1
June 6—Johnny Hoye, Brockton.....KO by 6

1956

Oct. 22—Jeff Dyer, Holyoke.....KO by 2

CLAUDE NORWOOD 6-6-2

Brooklyn, N. Y., Welterweight

1954

June 14—Artie Cirtron, Brooklyn.....W 4
July 5—Jimmy Moulton, Brooklyn.....D 4
Aug. 26—Jerry Drouin, New York.....W 6
Sept. 20—Benny Artist, New York.....W 4
Oct. 25—Walter Johnson, Brooklyn.....W 6
Nov. 19—Benny Artist, New York.....L 4

1955

Jan. 3—Benny Artist, Brooklyn.....L 6
Jan. 24—Benny Artist, New York.....L 6
Mar. 14—Harry Smith, Rochester.....D 6
Apr. 18—Abdul Ali, Brooklyn.....KO 4
June 15—Harry Hornibrook, Fredicton.....KO 1
Nov. 7—Nick Gadson, New York.....L 6

1956

Aug. 2—Frank Alotta, Philadelphia.....L 8
Oct. 29—Rudy Sawyer, New York..KO by 3

FELIPE NOVELO 4-7-1

Merida, Mexico, Featherweight

1955

Feb. 10—Gregorio Santos, Merida.....KO 2
Mar. 2—Cesar Morales, Merida.....L 10
Mar. 16—Cesar Morales, Merida.....D 10
Mar. 30—Mike Hernandez, Merida..KO by 4
May 11—Agustin Gonzalez, Merida..KO by 8

1956

May 26—Pantera de Champoton, Campeche.....KO by 4
June 16—Baby Yucatan, Ciudad del Carmen.....L 10
July 2—Luis Trujeque, Hunucma..KO by 6
Sept. 24—Ray Mancilla, Dzidzantun.....KO 6
Oct. 15—Ramon Carillo, Dzidzantun.....W 8
Nov. 5—Yuyin Trejo, Dzidzantun.....L 8
Nov. 26—Floro Hita, Dzidzantun.....W 8

TRICKY NUGENT 3-0

Jamaica, B.W.I., Featherweight
(Early record unavailable)

1956

Mar. 31—Danny Edwards, Kingston.....W 12
July 7—Ken Spence, Kingston.....W 8
July 14—Bunky Frazier, Kingston.....W 10

RONNIE O'BERRY 1-3

Pontiac, Mich., Welterweight

1955

Aug. 10—Al Carpuck, Detroit.....KO by 2

1956

May 12—Jack Sekinger, Detroit.....KO 2
Aug. 9—Dick Custer, Saginaw.....L 4
Sept. 21—Harry Command, Detroit..KO by 1

BOB O'BRIEN 7-7-1

New York, N. Y., Heavyweight

1954

Aug. 2—Tommy Selkirk, Brooklyn.....W 4

1955

Mar. 25—Jack Jacobs, New York.....D 4
Apr. 18—Jack Jacobs, New York.....W 4
May 9—Roy Bullock, New York.....W 4
July 6—Frank Gioseffi, New York.....L 6
Sept. 21—Frank Gioseffi, New York.....L 4
Dec. 14—Bob Biehler, Syracuse.....L 6

1956

Feb. 3—Roy Bullock, New York.....W 4
Feb. 11—Al Pierce, Paterson.....KO 1
Mar. 26—Roy Bullock, New York...KO by 3
June 8—Alex Miteff, New York.....L 6
Aug. 10—Johnny York, New York.....W 4
Nov. 23—Alex Miteff, New York.....~~KO~~ 7 KO by 7

JACKIE O'BRIEN 62-18-7

Meriden, Conn., Welterweight

1950

Jan. 30—Virgil Marlow, Sarasota.....KO 2
Feb. 6—Jimmy Jordan, Sarasota.....KO 4
Feb. 14—Frank Leach, Tampa.....KO 2
Feb. 15—Jimmy Leach, Daytona Beach..W 8
Feb. 21—Jimmy Mango, Jacksonville....W 4
Feb. 22—Bud McShea, Miami.....W 6
Mar. 3—Tony Rios, W. Palm Beach....KO 5
Mar. 7—Jimmy Mango, Jacksonville....W 6
Mar. 10—Sanford Barrom, W. Palm Bch..D 6
Mar. 13—Harold Alle, Sarasota .....D 6
Mar. 17—Billy Russo, Palm Beach.....W 6
Mar. 20—Barney Taylor, Sarasota.....W 6
Mar. 21—Jimmy Leach, Jacksonville.....D 6
Mar. 24—Al McCoy, Palm Beach .....W 6
Mar. 28—Barney Taylor, Miami.....W 6
Mar. 30—Barney Taylor, Palm Beach..KO 5
Apr. 3—Bobby Fuller, Tampa .....W 6
Apr. 10—Johnny Burke, Miami .....D 6
Apr. 17—Angel Chavez, Tampa .....W 8
Apr. 21—Angel Chavez, Ft. Lauderdale..W 10
Apr. 28—Bobby Thompson, Tampa.....KO 4
May 1—Johnny Burke, Miami.....KO 4
May 5—Ray DelGado, Tampa .....W 10
May 17—Hubert Muller, New Orleans...W 4
May 26—K. O. Brown, Tampa.....KO 4
May 31—Hubert Muller, New Orleans...W 6
June 9—Orlando Fernandez, Tampa ..KO 9
June 16—Reverte Alvarez, Tampa .....W 10
June 19—Art Davis, Miami .....D 10
July 14—Kid McCoy, Tampa .....KO 7
July 25—Jimmy Leach, Tampa .....W 8
July 28—Jimmy Wright, Tampa .....W 10
Aug. 4—Jimmy Wright, Tampa .....KO 10
Aug. 11—Jimmy Leach, Tampa .....W 10
Aug. 31—Louis Ramos, Tampa.....L 10
Oct. 16—Eddie Richardson, Holyoke ...W 4

1951

Jan. 27—Angel Chavez, Tampa.....W 8
Feb. 5—Pablo Rodriguez, Sarasota....KO 8
Feb. 16—Vic Scapari, Tampa.....KO 1
Feb. 19—Billy Spangler, Sarasota.....W 10
Feb. 23—Angel Chavez, W. Palm Beach..W 6
Feb. 26—Pete Noka, Sarasota.....W 6
Mar. 2—Buddy Frazier, W. Palm Bch..KO 5
Mar. 5—Harvey Fallon, New Orleans..KO 4
Mar. 13—Sammy Guiliani, White Plains..W 6
Mar. 27—Vince LaRegina, White Plains..W 8
Apr. 17—Roger Donoghue, White Plains..L 8
May 1—Joe Atria, N. Y.....W 8
June 7—Mario Pachecko, Meriden.....KO 5
Aug. 14—Nazzarano Vitale, White Plains W 8
Sept. 14—Andy Vilserto, N. Y.....W 6
Oct. 15—Alfredo LaGrutta, N. Y.....W 8
Dec. 4—Andy Viserto, White Plains....W 8
Dec. 13—Phil Morizio, New York.....W 8

1952

Jan. 23—Armand Savoie, Miami Beach..L 10
Feb. 11—Tony Pellone, New York.....L 8
Mar. 1—Tony DeMarco, Brooklyn.....L 8
Mar. 31—Carmen Basilio, Wilkes Barre..L 10
Apr. 28—Lou Volpe, New York.....D 8
June 16—Don Williams, Brooklyn...KO by 3
Sept. 5—Duggie Miller, New York.....L 8
Oct. 6—Ross Virgo, New Orleans.....D 6
Nov. 20—Carmine Fiore, N. Y. C....KO by 7

1953

Mar. 20—Dodo Wright, Asheville.....KO 3
Apr. 13—Gerald Hester, Asheville.....W 10
Apr. 21—Danny Giovanelli, Brooklyn...L 10
May 25—Jimmy Campbell, Ashville....KO 9
June 5—Chic Boucher, Charlotte.....W 8
June 8—Jackie Alexander, Ashville..KO 5
June 26—Jackie Alexander, Asheville..KO 5
July 8—Phil Burton, Bridgeport.....W 8
Sept. 17—Charlie Ferguson, Columbia...W 6
Oct. 20—Mel Bartholomew, Ft. Benning..W 10
Oct. 29—Cooter Parker, Columbia.....W 8
Nov. 13—Charlie Porter, Spartanburg....L 10

1954

Sept. 25—Earl Dennis, Waterbury.....L 8

1955

Feb. 11—Aldo Mente, W. Palm Beach....L 10
Feb. 15—Aldo Mente, Miami Beach.....D 8
Feb. 23—Tony Celano, Tampa.....W 8
Apr. 12—Ray Reed, Tampa.....W 8
Apr. 27—Ray Reed, Miami Beach.....W 6
June 28—Larry Baker, Freeport.....L 10
Aug. 30—Vic Cardell, Hartford.....W 12
Oct. 25—Johnny Saxton, Holyoke.....L 10
Dec. 7—Tommy Webb, New London....W 10

1956

Feb. 7—Bob Murphy, Boston.....L 10
Apr. 16—Al Wilson, Quebec.....L 10
Sept. 10—Rudy Sawyer, Stamford...KO by 5

JOHNNY O'BRIEN 2-0

Boston, Mass., Middleweight

(For previous record, 1953-1954 see 1955 Edition, page 597. Inactive 1955.)

1956

Oct. 17—Al Palmer, Boston.....KO 3
Nov. 19—Milton Ebbs, Holyoke.....W 6

JOHNNY O'BRIEN 32-30-5

Boston, Mass., Featherweight
Born, March 17, 1933, So. Boston, Mass.

1950

June 6—Hughie O'Rourke, New Bed...KO 3
June 13—Merrill Olmstead, New Bedford..W 6
June 20—Pancho Villa, New Bedford.....W 6
July 18—Ted St. Jean, New Bedford.....L 4
July 25—Robert Chabot, New Bedford..W 4
Aug. 8—Robert Chabot, New Bedford..D 6
Aug. 14—Pancho Villa, Boston.....W 6
Aug. 22—Pancho Villa, New Bedford....W 8
Sept. 5—Myrel Olmstead, New Bedford..D 4
Sept. 12—Myrel Olmstead, New Bedford..D 6
Sept. 18—Teddy St. Jean, Providence....L 6
Sept. 25—Al Smith, Boston.....D 6
Oct. 16—Pancho Villa, Boston.....W 6
Oct. 23—Frank Alvarez, Boston.....KO 5
Nov. 13—Al Smith, Boston.....W 6
Nov. 20—Bobby Chabot, Providence.....L 6
Nov. 27—Bobby Chabot, Boston.....L 6
Dec. 11—Pancho Villa, New Bedford.....W 12
(New England Flyweight Title)
Dec. 18—Pancho Villa, Boston.....W 6
Dec. 27—Wilfred Dancrosse,
New York .....KO by 4

1951

Jan. 1—Teddy St. Jean, Providence...L 6
Jan. 8—Tony Scott, Fall River.....W 6
Jan. 29—Pancho Villa, Boston.....W 6
Feb. 12—Pancho Villa, Providence.....W 6
Mar. 1—Bobby Chabot, Fall River.....L 6
Mar. 5—Charley Gomes, Providence....W 4
Mar. 12—Bobby Chabot, Boston.....W 4
Mar. 15—Bobby Chabot, Boston.....L 6
Mar. 19—Charles Gomes, Providence....W 4
Apr. 26—Bernie Murray, Bangor...KO by 3
June 25—Merrill Olmstead,
Thompsonville .....W 4
July 5—Danny Falcone,
Thompsonville .....KO 11
(New England Bantam Title)
Aug. 16—Bill Bossio, Ansonia.....L 8
Oct. 9—Bill Bossio, White Plains.....L 8
Nov. 19—Alex Fimbres, New York.....W 8
Dec. 3—Fernando Gagnon, Quebec.....W 10
Dec. 10—Alex Fimbres, New York..KO by 3

1952

Jan. 28—Fernando Gagnon, Quebec.....L 10
May 12—Jimmy Carruthers,
Sydney Aust. .....L 10
June 2—Ray Coleman, Sydney Aust....W 12
June 20—Bluey Wilkins, Melbourne.....L 12
Oct. 27—Joey Cam, Boston.....KO by 6
Dec. 18—Frankie Alvarez, Portland....KO 4
Dec. 29—Mike Fillipon, Lewiston.....KO 2

1953

Jan. 5—Bobby Davis, Providence....KO 5
Jan. 30—Joey Gambino, W. Palm Bch...D 8
Feb. 13—Joey Gambino, W. Palm Bch...W 10
Feb. 27—Joey Gambino, W. Palm Bch...L 12
Mar. 21—Tommy Tibbs, Boston.....W 6
Apr. 6—Tommy Tibbs, Boston.....L 10
May 11—Bill Bossio, Holyoke.....L 8
Nov. 21—Pat Mallane, Waterbury...KO by 5
Dec. 31—Paul Haley, Augusta.....KO 2

1954

Mar. 1—Art Mullin, Holyoke.....L 8
Mar. 15—Harold Gomes, Boston.....L 12
(New England Featherweight Title)

Adalberto Ochoa

Oct. 2—Joe Guillette, Worcester.....KO 7
Nov. 1—Tony Grasso, New Britain.....L 8
Nov. 22—Joe Guillette, New Britain.....W 8
Dec. 9—Henry Gault, W. Palm Beach...W 15

1955

Mar. 10—Fili Nava, Mexico City.....L 10
May 27—Robert Oliphant, Charlotte.....L 10
June 22—Tony Grasso, Plainville.....KO 9
Dec. 22—Henry (Pappy) Gault, Spartanburg.....L 15

1956

Jan. 10—Bobby Courchesne, Holyoke....L 10
Mar. 6—Dom Sacco, Holyoke.....L 10
Mar. 12—Harold Gomes, Providence.....L 12
June 3—Rudy Ortega, Miami Beach.....L 10

JIMMY O'CONNELL 2-1

Steubenville, Ohio, Light Heavyweight

1956

Aug. 11—Joe Allman, Steubenville.....KO 1
Sept. 3—Jesse Williams, Steubenville...W 4
Oct. 12—Tony Hughes, Cleveland...KO by 2

SONNY O'MARA 4-0-1

Tacoma, Wash., Light Heavyweight

1955

July 19—Bob Lynn, Seattle.....D 4
Aug. 23—Vern Jenkins, Seattle.....KO 2
Sept. 17—Bob Lynn, Tacoma.....KO 1

1956

Jan. 26—Vern Jenkins, Grays Harbor.KO 2
Dec. 11—Ivan Johnson, Portland.....W 4

JENTRICE O'NEILL 5-22-2

St. Paul, Minn., Welterweight

1951

Feb. 23—Ralph Alvarez, Eau Claire.....L 4
Mar. 6—Emil Evans, St. Paul.....KO 4
Mar. 14—Marlin Pettis, St. Paul.....L 4
Mar. 27—Jim Perrault, Duluth.....KO 3

1952

Jan. 3—Ralph Alverez, Sioux City.....L 6
Jan. —Joe Combs, Sioux City.....D 4
Mar. 6—Billy Benson, St. Paul.....L 4
Mar. 10—Ralph Cervantes, Chicago.KO by 3
Nov. 6—Nelson Levering, Sioux City.....KO by 8

1953

Feb. 24—Valsie Solon, St. Paul.....W 6
Mar. 12—Benny Uhl, Minneapolis.....L 6
Sept. 29—Glen Flanagan, Ft. Williams.....KO by 4
Oct. 2—Valsie Solon, St. Paul.....W 4
Nov. 22—Jim Perrault, St. Paul.....L 6
Dec. 30—Jim Perrault, Minneapolis.....L 4

1954

Apr. 19—Ralph Alvarez, St. Paul.....L 6
May 11—Mickey Ziekle, St. Paul.....L 6
June 8—Pete Kawula, La Crosse, Wisc...L 6
Nov. 18—Jimmy Lewis, Minneapolis.KO by 1
Dec. 22—Ted Lambert, Duluth.....W 4

1955

Feb. 20—Mickey Zielke, Dulth.....KO by 5
May 28—Jim Hegerty, Ft. Williams.KO by 4
May 29—Mickey Zielke, Duluth.....KO by 5
June 2—Mickey Zielke, Minneapolis....L 6
June 9—Jim Hegerty, Superior.....D 6
July 12—Jim Hegerty, Superior.....L 6
Sept. 26—Jimmy Perrault, New Richmond.....KO by 6

1956

Apr. 5—Don Weller, St. Paul.....L 6
May 15—Pete Kawala, Winnipeg.....L 8

ADALBERTO OCHOA

Argentine Welterweight

Born, June 15, 1931

63-4-5

1950

Nov. 4—Faustino Navarro, Buenos Aires.....W 6
Nov. 18—Julio Lopez, Buenos Aires.....W 6
Nov. 24—Eduardo Moyano, Lomas de Zamora.....W 6
Dec. 29—Julio Lopez, Lomas de Zamora.W 6

1951

Jan. 12—Elias Sugasti, Lomas de Zamora.....KO 5
Jan. 26—Oscar Ramallo, Lomas de Zamora.....KO 5
Mar. 2—Eudosio Coria, Lomas de Zamora.....W 8
Mar. 31—Emilio Pellegrino, Buenos Aires.....W 8
May 24—Demetrio Flores, Lomas de Zamora.....KO 8
June 6—Guillermo Pizarro, Buenos Aires.....W 8
June 27—Anibal De Santi, Buenos Aires.....KO 10
July 4—Cecilio Niz, Buenos Aires.....KO 8
Sept. 12—Heriberto Altamira, Buenos Aires.....W 10
Oct. 12—Mario Guajardo, Lomas de Zamora.....W 10
Oct. 18—Tomas Pereyra, Lomas de Zamora.....KO 4
Oct. 24—Adolfo Ygriega, Buenos Aires..W 10
Nov. 1—Juan I. Gonzalez, Lomas de Zamora.....KO 4
Nov. 7—Roberto Arturo, Lomas de Zamora.....KO 3
Dec. 5—Livio Sosa, Lomas de Zamora.KO 5
Dec. 14—Guillermo Pizarro, Lomas de Zamora.....W 10

1952

Jan. 11—Tomas Bisceglia, Lomas de Zamora.....W 10
Jan. 25—Baby Tigre, Lomas de Zamora.....KO 6
Feb. 6—Alfonzo Senatore, Buenos Aires.....W 5
Mar. 12—Ricardo Zocchi, Lomas de Zamora.....KO 3
Apr. 2—Guillermo Torres, Lomas de Zamora.....KO 6
Apr. 11—Hector Soria, Lomas de Zamora.....KO 3
June 18—Baby Tigre, Buenos Aires....KO 9
July 2—Jose M. Ayala, Buenos Aires.KO 8
Aug. 8—Roberto Gallardo, Temperly.KO 4
Sept. 10—Roberto Fabiche, Lomas de Zamora.....KO 8
Nov. 7—Jose M. Ayala, Lomas de Zamora.....KO 9
Nov. 15—Adolfo Ygriega, Mar del Plata.....W 10
Nov. 22—Luciano Carrillo, Buenos Aires.....D 12
Dec. 12—Luciano Carrillo, Lomas de Zamora.....W 10

1953

Feb. 13—Roberto Ramos, Lomas de Zamora.....W 10
Apr. 4—Rodolfo Lazo, Lomas de Zamora.....W 10
Apr. 8—Jose M. Valdes, Buenos Aires..W 12
June 19—Luis Salinas, Temperley.....KO 3
July 17—Gabriel Alonso, Bahia Blanca.....KO 3
Aug. 8—Elias Junco, Rosario.....W 10
Sept. 30—Alfonso Moreno, Buenos Aires.L 12
Oct. 10—Jose M. Valdes, Buenos Aires..W 12
Oct. 23—Alvaro Tozzi, Lomas de Zamora.....W 10
Nov. 27—Aurelio Diaz, Lomas de Zamora.....W 10
Dec. 18—Agustin Villafañe, Lomas de Zamora.....W 10
Dec. 30—Jose M. Valdes, Lomas de Zamora.....W 3

1954

Mar. 12—Jose Alvarez, Lomas de Zamora.....W 10
June 19—Adolfo Ygriega, Tandil.....W 10
July 14—Martin Perez, Buenos Aires..KO 10
Aug. 18—Cirlo Gil, Buenos Aires...KO by 4
Oct. 2—Oscar Flores, Mar del Plata....D 10
Oct. 30—Oscar Paez, Mar del Plata....KO 10
Nov. 5—Paulino Perez, Varela, Bahia Blanca.....W 10

1955

Jan. 28—Oscar Paez, Lomas de Zamora.....W 10
Feb. 25—Carlos Cabotti, Lomas de Zamora.....KO 4

German Ohm

Mar. 9—Martiniano Pereyra, Buenos Aires ----------KO by 9
June 24—Adolfo Ygriega, Lomas de Zamora----------W 10
July 1—Orlando Astorga, Lomas de Zamora----------W 10
July 7—Orlando Astorga, Martinez-----W 10
July 29—Manuel Martinez, Lomas de Zamora----------KO 5
Aug. 11—Paulino Perez Varela, Martinez ----------D 10
Oct. 28—Luis Salinas, Lomas de Zamora----------W 7
Nov. 10—Oscar Paez, Martinez----------W 10
Dec. 2—Alberto Billaflor, Lomas de Zamora----------W 10

1956

Pedro Aveni, Lomas de Zamora----------W 10
May 11—Alberto Billaflor, Lomas de Zamora----------W 10
June 29—Rogelio Andre, Lomas de Zamora----------W 10
July 28—Oscar Pita, Buenos Aires------W 10
Sept. 8—Cirilo Gil, Buenos Aires--------L 10
Sept. 29—Oscar Ramirez, Rosario--------W 10
Nov. 3—Jorge Fernandez, Buenos Aires-D 10

JOHNNY ODOM 1-3

Philadelphia, Pa., Light Heavyweight

1956

Apr. 12—Lowell Felder, Philadelphia--KO 1
July 5—Jim Whitfield, Phila.--------KO by 1
Oct. 16—Ike Taylor, Phila.----------KO by 2
Dec. 5—George Kartalian, Syracuse ----------KO by 5

GERMAN OHM 30-4-1

La Laguna, Mexico, Bantamweight

Born, May 28, 1936, Mexico City, Mexico

1954

Nov. 11—Chato Campos, G. Palacio------L 4
Nov. 17—Jesus Alvarado, Lerdo--------KO 3
Dec. 9—Vicente Ramirez, G. Palacio--KO 3

1955

Mar. 10—Chino Flores, G. Palacio--------D 4
Mar. 22—Pinky Ruiz, Torreon----------L 6
Mar. 31—Jesus Garcia, G. Palacio--------W 4
Apr. 21—Tony Prieto, G. Palacio------KO 2
June 9—Pinky Ruiz, G. Palacio--------KO 6
June 29—Chico Garcia, Mexico City----KO 2
July 23—Chucho Espinoza, Mex. City---KO 4
Sept. 10—Luis Gutierrez, Mex. City-KO by 4
Sept. 23—Tony Becerra, Papantla-------KO 2
Oct. 3—Tribilin Martinez, Reynosa---KO 3
Oct. 17—Cesar Molina, Reynosa--------KO 6
Oct. 24—Paquito Quinones, Reynosa---KO 4
Oct. 31—Americo Rivera, Reynosa------W 10
Nov. 14—Panchito Silva, Reynosa------KO 3
Nov. 25—Angel Iglesias, Reynosa--------W 10

1956

Feb. 7—Mike Cruz, Reynosa----------KO 3
Feb. 13—Cho Herrera, Reynosa--------WT 8
Mar. 17—Baby Navarro, Aguascalientes ----------KO 3
Mar. 22—Joe Becerra, Gomez-Palacio ---------KO by 6
Apr. 22—Tibico Torres, Puebla----------W 10
May 4—Martin Vazquez, Matamoros--KO 1
May 26—Joe Chamaco, Aguascalientes-KO 2
June 16—Jorge Gabino, Acapulco------KO 7
June 30—Jorge Herrera, Guadalajara ----------W 10
July 12—Raul Leanos, Torreon---------KO 2
July 28—Babe Rivera, Mexico City-----KO 2
Aug. 18—Baby Ruiz, Mexico City------KO 1
Sept. 8—Kildo Martinez, Mexico City---W 10
Sept. 30—Avelino Felix, Los Mochis----KO 7
Oct. 18—Joe Becerra, Fomez-Palacio----W 10
Nov. 3—Chango Ceballos, Los Mochis-KO 9
Dec. 8—Carlos Cardoso, Mexico City----W 10

LEROY OLIPHANT 5-1-1

Charlotte, N. C., Middleweight

1954

May 22—Young Joe Walcott, Charlotte--L 6
June 5—Bill Godfrey, Charlotte--------KO 2
July 26—Cy Williams, Columbia--------KO 3

1955
(Inactive)

1956

Mar. 8—Wally Henderson, New York---W 4
Mar. 12—Robert Williams, New York----W 4
May 10—Wally Henderson, New York---W 6
July 20—Edmund George, New York----D 4

JOSE OLIVA 1-2-1

Cuban Flyweight

1956

Jan. 28—Ray Tabio, Havana----------W 4
June 9—Hesito Gonzalez, Havana-------D 4
July 19—Willie Gonzalez, Santa Clara---L 6
Sept. 22—Hesito Gonzalez, Havana-------L 6

DANIEL OLIVARES 1-3

Juarez, Mexico, Featherweight

1956

Feb. 10—Francisco Santillan, Juarez ----------KO by 2
Apr. 30—Francisco Santillan, Juarez-----L 4
Aug. 30—Baby Rodriguez, Juarez---KO by 2
Dec. 3—Sergio Farias, Juarez----------W 4

EMILIO OLIVARES 4-1

Mexico City, Mexico, Bantamweight

1956

Feb. 8—Mario Gabarro, Mexico City--KO 5
Feb. 29—Sergio Alfaro, Mexico City---KO 2
Apr. 21—Rodolfo Jimenez, Mexico City KO 3
May 19—Marcial Galicia, Mexico City ----------W. Dis. 4
Nov. 21—Eduardo Lozano, Mexico City ----------KO by 8

AL OLIVERA 4-2

Mexico City, Mexico, Featherweight

1956

June 13—Daniel Silva, Mexico City------W 8
July 11—Nacho Paredes, Mexico City--KO 8
Aug. 4—Juan Garcia, Mexico City------W 8
Aug. 25—Kid Terranova, Mexico City--KO 1
Sept. 19—Chucho Mejia, Mexico City ----------KO by 7
Nov. 14—Roberto Ortega, Mexico City---L 10

EDDIE OLIVER 2-1-1

Windsor Locks, Conn., Welterweight

(Previous record on page 557, 1954 book.)

1955

Apr. 4—Henry W. Smith, New York----W 6
Apr. 11—Johnny Lissy, New York------W 6
May 2—Billy Lepido, New York---KO by 3

1956

July 24—Joe Walcott, Ansonia----------D 6

CHUCHO OLMOS 3-2

Mexican Lightweight

1956

Mar. 7—Juan Bonilla, Mexico City---KO 2
Mar. 28—Jose Galicia, Mexico City-KO by 6
May 9—Cirilo Aguirre, Mexico City--KO 3
May 23—Alfredo Martinez, Mexico City-L 10
Aug. 27—Coca Kid, Cuernavaca---------W 10

HUMBERTO (ESTUDIANTE) OLMOS

Durango, Mexico, Featherweight 8-4-3

1954

July 20—Marcelino Navarez, Durango---W 10
Aug. 10—Zurdo Sarabia, Durango--------D 10
Sept. 21—Emilio Orta, Durango---------KO 3
Oct. 1—Augustin Campos, Torreon-----W 10
Oct. 26—Salvador Varela, Torreon-----KO 6
Nov. 11—Jorge Valverde, Laguna-------KO 9
Nov. 25—Lucio Gonzalez, Laguna--------L 10

1955

Apr. 15—Beto Carvajal, Torreon---------L 10
July 19—Rafael Vazquez, Laguna--------L 10
Aug. 25—Leandro Garcia, Durango------W 10
Nov. 10—Raul Leanos, Laguna----------W 10

1956

Aug. 9—Baby Guerrero, Gomez-Palacio ----------NC 8
Aug. 25—Baby Guerrero, Chavez---------D 10
Dec. 4—Jorge Valverde, Matamoros-----L 10

Bombom Oriental

MYREL (MERRILL) OLMSTEAD
Springfield, Mass., Lightweight 11-34

1951
June 25—Johnny O'Brien, Thompsonville L 4
Sept. 10—Fernando Gagnon, Chicoutimi, Quebec KO by 5
Sept. 17—Al Maglieri, Holyoke L 6
Sept. 24—Fernando Gagnon, Montreal KO by 3
Oct. 15—Johnny Brutters, Holyoke W 4
Oct. 27—Pat Mallane, Waterbury KO by 6
Nov. 5—Tomy King, Holyoke W 4
Nov. 19—Charlie Cooper, Holyoke W 4
Dec. 3—Al Maglieri, Holyoke L 4
Dec. 17—Tony Grasso, Holyoke L 6

1952
Jan. 10—Manuel Baptista, New Bedford W 8
Jan. 14—Don Nelson, Holyoke L 4
Jan. 21—Don Nelson, Holyoke W 6
Feb. 25—Don Nelson, Holyoke W 6
Mar. 1—George Monroe, Waterbury L 6
Mar. 20—Bobby Weaver, Fall River W 6
Mar. 24—Chick Rinaldi, Holyoke W 4
Apr. 7—Don Nelson, Holyoke W 6

1953
Oct. 10—Carlo Leone, Boston L 4
Oct. 29—Art Davis, Worcester W 6
Oct. 31—Jimmy Sullivan, Boston KO by 1
Dec. 1—Gene Smith, Washington KO by 6

1954
Jan. 18—Rocky Leone, Boston L 6
Feb. 15—Harry Smith, Holyoke L 8
Mar. 8—Bobby Courchesne, Holyoke L 8
Aug. 23—Joe Guzzetti, Boston W 6
Sept. 2—Bobby Courchesne, Thompsonville, Conn. KO by 5

1955
Jan. 6—George Monroe, Worcester L 10
Jan. 18—Davey Walden, Holyoke L 6
Feb. 26—Al Maglieri, Hartford L 6
Mar. 11—Willie Pep, Bennington, Vt. L 10
Apr. 23—Bobby McHugh, Boston L 6
May 10—Leroy Graham, Holyoke L 6
July 12—Charlie Cooper, Bridgeport L 8
Sept. 22—Paul Lee, E. Hartford L 4
Oct. 1—Ernie Mathews, Boston L 6
Oct. 29—Tommy Tibbs, Boston L 8
Nov. 1—Artie Lupo, Hartford L 6

1956
Jan. 24—Artie Lupo, Holyoke L 4
Jan. 30—Willie Stevenson, Boston L 6
Feb. 14—Willie Stevenson, Holyoke L 6
Mar. 13—Al Lariviere, Holyoke L 4
Apr. 16—Vinnie Riccio, New Britain L 8
Apr. 24—Steve Ward, West Hartford KO by 4
Aug. 14—Chuck Taylor, Windsor L 8

BOMBOM ORIENTAL
(Esmerido Salazar) 48-21-6
Cuban Lightweight

1942
Jan. 17—Roberto Buchero, Guantanamo D 4
Feb. 7—Luis M. Rodriguez Guantanamo W 6
Feb. 14—Enrique Fuentes, Stgo. de Cuba KO 5
Mar. 28—Nicolas Wilson, Guantanamo W 6
Apr. 25—Aristides Cintras, Guantanamo L 6
May 23—Angel Valdes, Stgo. de Cuba KO 4
Sept. 19—Ursulo Mayet, Stgo. de Cuba W 6

1943
Feb. 27—Flavio Couret, Palma Soriano W 6
Mar. 13—Manuel Martinez, Palma Soriano W 6
May 29—Armando Warton, Palma Soriano LF 3
June 19—Manuel Martinez, Palma Soriano KO 3
July 3—Armando Warton, Palma Soriano W 10
Oct. 2—Pedro Calderon, Palma Soriano W 10
Oct. 23—Rene Zorrilla, Palma Soriano W 10

1944
Jan. 15—Mariano Isaac, Palma Soriano W 10
Jan. 22—Isidro Dolgado, Palma Soriano KO 7
Feb. 5—Humberto Sierra, Stgo. de Cuba L 10
Feb. 19—Aristides Cintras, Palma Soriano KO 7
Mar. 25—Baby Chichi, Palma Soriano KO 6
Apr. 29—Juan Villalba, Palma Soriano LF 6
July 1—Kid Bururu, Palma Soriano W 10
Aug. 5—Hector Delgado, Stgo. de Cuba W 10
Aug. 19—Rene Zorrilla, Stgo. de Cuba KO 4
Sept. 2—Joe Calixto, Stgo. de Cuba W 10
Nov. 4—Joe Calixto, Havana W 8
Nov. 25—Kid Gavilan, Havana L 8
Dec. 30—Diego Sosa, Havana W 10

1945
Feb. 10—Kid Gavilan, Havana L 10
June 30—Joe Calixto, Havana W 8
Aug. 4—Orlando Estrada, Havana KO 5
Oct. 6—Santiago Sosa, Havana L 10

1946
Apr. 6—Joe Calixto, Bayamo W 10
Aug. 10—Kid Bururu, Bayamo D 10
Oct. 5—Orestes Diago, Santa Clara W 10

1947
Jan. 11—Orestes Diago, Stgo. de Cuba W 10
June 7—Damasco Collazo, Havana W 10
Dec. 6—Eduardo Carrasco, Havana KO 9
Dec. 20—Eduardo Carrasco, Havana KO 4

1948
Mar. 12—Roberto Carrillo, Havana KO 4
Mar. 20—Miguel Mendivil, Havana KO 7
July 10—Barquerito, Venezuela W 10
July 24—Oscar Calles, Venezuela W 10
Aug. 21—Orlando Zulueta L 12 (Cuban Lightweight title)
Nov. 11—Miguel Mendivil, Havana L 10

1949
Apr. 9—Gustavo Acosta, Manzanillo W 10
Sept. 10—Miguel Mendivil, Havana D 10
Oct. 8—Miguel Mendivil, Havana L 10

1950
July 2—Young Finnigan, Caracas KO by 4
July —Young Finnigan, Caracas L 10
Sept. 2—Rafael Lastre, Havana KO 1
Sept. 30—Baby Gavilan Camaguey D 10
Nov. 5—Baby Gavilan, Havana W 10

1951
Apr. 14—Kikaro Garcia, Stgo. de Cuba KO 3
June 1—Peter Indaco, N. Y. W 6
July 13—Charles McGarrity, Long Bch. W 6
Aug. 24—Floro Hita, Long Beach W 8
Aug. 30—Charles McGarrity, Long Bch. W 8
Oct. 13—Cliff Anderson, Havana D 10
Oct. 27—Julian Varona, Camaguey W 10

1952
May 3—Reinaldo Caballero, Havana KO 1
May 31—Isaac Logart, Havana KO by 2
Aug. 23—Isaac Logart, Havana KO by 10

1953
June 3—Baby Gavilan, Havana D 10
June 3—Baby Gavilan, Havana D 10
Dec. 19—Rafael Lastre, Camaguey KO by 7

1954
June 26—Rolando Rodriquez, Havana KO by 2

1955
Jan. 15—Armando Lopez, Havana L 10
Feb. 24—Miguel Grufau, Santa Clara W 10
Apr. 21—Luis Rostoy, Santa Clara W 10
June 4—Baby Face Medina, Havana W 10
July 16—Julian Perez, Havana W 8
Nov. 5—Willie Dillon, Havana L 10

1956
Feb. 18—Orlando Gonzalez, Havana L 10
May 5—Julian Perez, Havana W 8
June 23—Orlando Gonzalez, Havana L 10
Oct. 6—Rafael Lastre, Havana L 10

RUBEN ORONA 6-1-1
Richmond, Calif., Welterweight

1955
Nov. 15—Benny Diles, Richmond W 4

1956
Feb. 22—Alfredo Sanchez, Richmond W 4
Mar. 5—Alfredo Sanchez, San Francisco W 4
Mar. 19—Deacon Bryant, San Francisco W 4
Apr. 9—Toby Alvardo, San Jose KO 2
Apr. 24—Tony Paris, Stockton L 6

Gaspar Ortega

June 11—Charlie Clark, San Francisco---W 6
Aug. 16—Abe Nance, San Francisco------D 4

BABY OROZCO 2-5-2

1953

Sept. 22—Joe Canto, Yucatan----------L 4
Oct. 20—Kiko Santana, Yucatan-------KO 3
Nov. 24—Baby Riverita, Yucatan---------L 4
Dec. 4—Monito Flores, Campeche ------W 6

1954

(Inactive)

1955

Feb. 10—Nando Carvajal, Merida--------L 6
Mar. 5—Baby Valencia, Campeche------L 6
May 18—Negro Medina, Merida---------D 6

1956

Mar. 7—Carlos Lara, Merida----------D 6
Apr. 8—Carlos Lara, Merida----------L 6

EMILIO ORTA 2-4-1

Mexican Bantamweight

1954

Apr. 23—Jose Hernandez, Torreon------KO 3
Apr. 24—Sapito Jimenez, Chavez---------L 10
May 17—Manolo Ramirez, Torreon -----W 10
Sept. 17—Agustin Campos, Torreon--KO by 2
Sept. 21—Estudiante Olmos, Durango KO by 3

1955

July 26—Manuel Ibarra, Laguna---------D 10

1956

Mar. 20—Sal Ruiz, Chavez----------L 10

FELIPE ORTEGA 1-3

Mexico City, Mexico, Lightweight

1956

Mar. 14—Benito Rodriguez,
Mexico City ----------KO by 2
May 16—Charro Lopez, Mexico City-KO by 4
Aug. 22—Bernabe Meza,
Mexico City ----------KO by 2
Sept. 10—Kildo Nunez, Tijuana---------KO 2

FELIX (SAPO) ORTEGA

Mexican Lightweight

Born, June 21, 1937, Mexicali. 29-4-3

1953

Oct. 10—Baby Camacho, Ensenada------D 6
Oct. 17—Joaquin Velas, Ensenada-------W 6
Oct. 24—Baby Camacho, Ensenada------W 6
Nov. 7—Kid Lomeli, Ensenada--------KO 1
Nov. 20—Kid Chamaco, Sonora----------W 6
Nov. 27—Kid Chamaco, Sonora----------W 6

1954

Jan. 2—Rocky Jauregui, Ensenada-----W 6
June 27—Rudy Nieto, Ensenada--------KO 4
Aug. 2—Miguel Reyes, Tijuana--------KO 4
Aug. 4—Torito Olivares, Tijuana--------D 8
Sept. 15—Torito Olivares, Tijuana-------W 8
Sept. 30—Torito Olivares, Tijuana-------W 8
Oct. 6—Tito Garcia, Ensenada--------KO 1
Oct. 24—Torito Olivares, Ensenada----KO 4
Nov. 2—Manuel Arana, Tijuana-------KO 1
Nov. 14—Kid Flores, Mexicali----------KO 4
Nov. 17—Elias Macias, Ensenada--------W 8

1955

Jan. 6—Tuzo Jimenez, Tijuana---------D 6
Jan. 21—Rudy Bustamante, Tijuana---KO 1
Jan. 26—Baby Mexico, Ensenada--------W 8
Feb. 9—Baby Canti, Ensenada----------W 10
Feb. 23—Baby Canti, Ensenada----------W 10
Apr. 6—Joel Esquivel, Ensenada------KO 5
Apr. 13—Ropo Nieto, Ensenada----------L 10
June 12—Pachuco Cardenas, Mexicali---W 8
July 6—Greg Medina, Ensenada------KO 7
Sept. 2—Joe Rivera, New York---------W 4
Oct. 21—Mike Perez, New York---------W 4
Oct. 28—Art Oubre, New York----------W 4
Nov. 25—Bill Flamio, New York---------L 4
Dec. 23—Felix Hernandez, New York KO 3

1956

Jan. 6—Robert Cofer, New York--KO by 1
Apr. 30—Iggy Maldonado, New York----L 4
June 1—Iggy Maldonado, New York----W 4
July 27—Eddie Reynolds, New York----W 6
Sept. 10—Kildo Nunez, Tijuana--------KO 3
Dec. 7—Eddie Antonetti, New York--KO 1

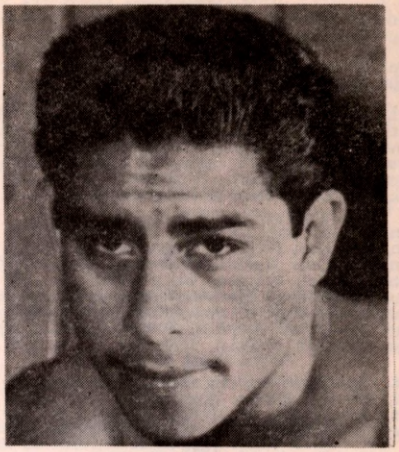

GASPAR ORTEGA, Mexico

GASPAR "INDIAN" ORTEGA

Mexican Welterweight 38-6-1

Born, Oct. 21, 1935, Mexicali.

1952 Mexican Golden Gloves champion.

1953

Feb. 15—Kid Algeria, Mexicali---------KO 6
Feb. 28—Negrito Desilao, Ensenada----KO 2
Mar. 1—Negro Garcia, Ensenada-------W 6
Mar. 15—Chamaco Ortiz, Mexicali-----KO 6
Apr. 24—Kid Charol, Ensenada---------KO 2
May 10—Joe Ortega, San Luis---------KO 7
May 17—Arnaldo Gil, San Luis----------W 8
May 21—Chamaco Ortiz, San Luis------W 8
July 5—Chalino Navarez, San Luis-----W 8
July 12—Chalino Navarez, San Luis-----W 8
Sept. 26—Esteban Ruiz, Ensenada------KO 2
Oct. 12—Ricardo Fox, Tijuana----------W 6
Nov. 7—Baby Veloz, Ensenada---------KO 2
Dec. 2—Gavilancillo Sonorense,
San Luis ----------W 8
Dec. 6—Roca Reyes, San Luis----------W 6
Dec. 13—Tuzo Jiminez, San Luis--------W 10
Dec. 27—Chilango Rosales, San Luis-----W 10

1954

Jan. 2—Alex Cano, Ensenada----------KO 6
June 27—David Cervantes, Ensenada-----L 10
July 24—Baby Franco, Tijuana----------W 10
Aug. 25—Iggy Maldanado, New York----W 4
Sept. 10—Tommy Barto, New York-------D 4
Sept. 20—Tony Celano, Colonial Heights,
Va. ----------W 10
Nov. 19—Tommy Barto, New York-------L 8
Dec. 19—Gavilancillo Sonorense,
Tijuana ----------KO 3
Dec. 24—Jesus del Rey, Tijuana-------KO 3

1955

Jan. 21—Al Villegas, Tijuana---------KO 3
Mar. 14—David Cervantes, Tijuana----KO 8
Apr. 16—Tony Esquivel, Ensenada-----KO 3
Apr. 22—Jesse Robles, Mexicali--------KO 8
May 1—Tony Esquivel, Mexicali-------KO 8
June 12—David Cervantes, Mexicali-------L 12
(Baja California Welterweight Championship)
July 20—Alberto Perez, Ensenada-----KO 5
Aug. 24—Frank Bombiani, New York----W 4
Oct. 14—Juan Tejeda, Syracuse---------W 10
Oct. 28—Tex Gonzales, Cleveland--------L 6
Dec. 7—Tex Gonzales, Cleveland--------W 6

1956

Feb. 10—Tex Gonzales, New York-------W 6
Mar. 16—Isaac Logart, New York--------L 10
Apr. 2—Hardy Smallwood, New York---L 10
June 11—Gene Poirier, New York-------W 10
Sept. 10—Hardy Smallwood, Tijuana----W 10
Oct. 17—Isaac Logart, Boston----------W 10
Nov. 23—Tony DeMarco, New York-----W 10
Dec. 21—Tony DeMarco, New York-----W 10

Baby Ortiz

JOHNNY ORTEGA 12-14

San Francisco, Cal., Flyweight

1950

Nov. 15—Tommy Rhett, Oakland-------W 6

1951

Jan. 9—Jimmy Espiritu, Sacramento-KO 9
Jan. 17—Tommy Rhett, Oakland-------W 8
Feb. 28—Tommy Rhett, San Francisco--W 6
Apr. 10—Cecil Schoonmaker, Sacramento ----------L 12
June 13—Tommy Rhett, Oakland-------W 8
Aug. 22—Tommy Rhett, Oakland-------W 8
Nov. 2—Gil Cadilli, Hollywood-----KO by 8

1952

Feb. 16—Casey Jones, Oakland---------L 6
Feb. 26—Tommy Rhett, Sacramento-----W 8
Mar. 7—Keeny Teran, Hollywood-------L 10
Apr. 28—Sammy Garcia, San Francisco--W 6
May 19—Jimmy Espiritu, San Francisco-W 6
Dec. 16—Sammy Garcia, Sacramento----L 6

1953

Sept. 9—Chico Villa, Oakland--------KO 6
Nov. 5—Billy Peacock, Oakland----KO by 9
(American Bantam Title)

1954

Apr. 22—Tommy Rhett, Richmond -----KO 8
(California State Flyweight Title)
June 8—Keeny Teran, San Jose --------L 10
Aug. 9—Casey Jones, Oakland------KO by 9

1955

Feb. 5—Keeny Teran, Hollywood--KO by 10
(No. American Flyweight Title)
Mar. 8—Francis Militante Honolulu----W 8
July 20—Leo Espinosa, Honolulu---------L 10
Oct. 20—Tanny Campo, San Francisco---L 10

1956

June 14—Eli Scott, San Francisco--------L 10
Sept. 4—Dommy Ursua, Stockton---KO by 6
Nov. 19—Dommy Urusa, Stockton--KO by 3

ROBERTO ORTEGA 6-4

Mexican Lightweight

1955

Jan. 26—Manuel Munoz, Mexico City ----------KO by 3
Mar. 2—Panchito Bolanos, Mexico City-W 10
Nov. 5—Orizaba Kid, Mexico City-------L 8

1956

Jan. 28—Valentin Rangel, Mexico City--L 6
June 14—Ramon Perez, Puebla----------W 12
July 28—Chino Rodriguez, Mexico City-W 8
Aug. 22—Chucho Mejia, Mexico City----W 10
Oct. 3—Enrique Bolanos, Mex. City--KO 1
Nov. 14—Al Olivera, Mexico City-------W 10
Dec. 1—Joaquin Carrillo Mexico City ----------KO by 3

RUDY ORTEGA 13-2-2

Havana, Cuba, Featherweight

1955

June 21—Mike Doer, Miami Beach-------W 4
June 28—Bobby Bond, Miami Beach----W 4
July 12—Bobby Bond, Miami Beach----W 4
July 26—Mario Colon, Miami Beach-----W 6
Aug. 23—Mario Colon, Miami Beach-----W 6
Sept. 20—Mario Colon, Miami Beach-----W 4
Dec. 13—Bobby Yantis, Miami Beach----W 6
Dec. 28—Art Montana, Miami Beach-----W 4

1956

Jan. 19—Carmine Iaccobucci, Lake Worth ----------D 10
Feb. 14—Speedy Davidson, Miami Beach ----------D 8
Feb. 28—Speedy Davidson, Miami Beach ----------W 8
Apr. 4—Johnny Hand, Miami Beach--KO 6
May 9—Johnny Hand, Miami Beach----W 10
June 3—Johnny O'Brien, Miami Beach-W 10
June 26—Lulu Perez, Miami Beach-------L 10
Sept. 18—Russ Tague, Miami Beach------L 10
Oct. 23—Johnny Hand, Miami Beach----W 10

BABE ORTIZ 2-5

Mountain View, Calif., Lightweight

1955

Apr. 4—Mickey Jordan, San Francisco--L 4
Apr. 18—Mickey Jordan, San Fran.-KO by 2
Aug. 14—Chuck Fitzgerald, Stockton---KO 2
Aug. 23—Ronnie Sanchez, Richmond---KO 2
Sept. 1—Bill Walker, Oakland----------L 6

1956

Feb. 23—Billy Brown, San Francisco ----------KO by 3
Apr. 2—Kid Castro, Stockton----------L 6

BABY ORTIZ 42-19-4

Los Angeles, Calif., Lightweight

Born: Agua Calientes, Mexico, January 10, 1927.

1949

July 6—Darnell Carter, Los Angeles----W 4
July 26—Harold Jordan, Los Angeles----D 4
Aug. 2—Frank Martinez, Los Angeles-KO 3
Aug. 12—Darnell Carter, Hollywood---KO 3
Sept. 14—Billy Gibson, Hollywood-------W 10
Sept. 20—Pee Wee Swingler, Albuquer.--W 10
Nov. 15—Houston Brown, Los Angeles--W 6
Nov. 22—Lou Bernal, Los Angeles-------W 6
Dec. 5—Houston Brown, Ocean Park----W 10
Dec. 30—John L. Davis, Hollywood-KO by 1

1950

Feb. 6—Lem Thomas, Ocean Park------W 10
Feb. 20—Houston Brown, Ocean Park---W 10
Feb. 27—Tote Martinez, San Francisco--W 10
May 15—Jack Hassen, Sydney ----------W 12
June 5—Alfie Clay, Sydney ----------D 12
July 8—Alex Sinneave, Sydney --------W 12
Aug. 14—Alfie Clay, Sydney ----------KO 8
Sept. 23—Archie Whitewater, Eureka ----------KO by 9
Oct. 24—Tote Martinez, Stockton--------D 10
Nov. 13—Lou Williams, Ocean Park------L 10
Dec. 13—Johnny Gonsalves, Oakland----L 10

1951

Feb. 12—Joe Gurrola, Ocean Park------KO 8
Feb. 26—Joey Barnum, Ocean Park-----L 10
Mar. 19—Joe Brown, Ocean Park---KO by 2
Apr. 17—Willie Pep, St. Louis------KO by 5
July 20—Jose Garcia, Long Beach-------W 6
July 30—Jimmy McAllister, Baltimore--W 10
Aug. 24—Basil Marie, Long Beach-------W 8
Sept. 7—Tony Allegro, N. Y.----------L 6
Sept. 12—Jimmy McAllister, Baltimore-KO 8
Sept. 22—Diego Sosa, Havana----------KO 7
Nov. 3—Diego Sosa, Havana----------L 10

1952

Jan. 19—Gabriel Diaz, Mexico City-----W 10
Feb. 17—Conrado Castanon, Mexico City ----------W 10
Mar. 8—Memo Valero, Mexico City-----L 10
June 14—Ludwig Lightburn, Mexico City ----------W 10
Aug. 9—Ludwig Lightburn, Mexico City ----------W 10
Sept. 6—Memo Valero, Mexico City---KO 8
Oct. 25—Fabela Chavez, Mexico City---W 10
Nov. 1—Memo Valero, Mexico City--KO 7
Nov. 29—Manuel Rivera, Mexico City--KO 7

1953

Jan. 20—Juan Leanos, Torreon---------W 10
Mar. 7—Dave Gallardo, Mexico City---W 10
Mar. 29—Ciro Morasen, Mexico City---KO 4
May 23—Memo Valero, Mexico City---KO 8
Aug. 15—Rudy Garcia, Mexico City----W 12
Sept. 26—Rudy Garcia, Mexico City----W 10
Oct. 24—Manuel Rivera, Mexico City---W 10

1954

Jan. 30—Manuel Rivera, Mexico City----W 10
Feb. 21—Al Cruz, Mexicali ----------W 10
Mar. 27—Baby Vazquez, Mexico City-----L 10
May 23—Manuel Hernandez, Mexicali--KO 4
June 15—Carmelo Costa, Brooklyn--------L 10
July 4—Baby Vazquez, Mexicali---------L 10
Aug. 18—Ciro Morasen, Havana ----------D 10
Sept. 27—Sandy Saddler, Caracas----KO by 3
Oct. 30—Tomas Castillo, Mexico City----W 10

1955

Jan. 29—Enrique Esqueda, Mexico City-W 10
Mar. 5—Enrique Esqueda, Mexico City-L 10
July 2—Orlando Echevarria, Mexico City ----------W 10
Sept. 7—Martin Rodriguez, Havana-KO by 7
Oct. 19—Art Ramponi, Mexico City------L 10
Dec. 5—Al Nevarez, Juarez----------W 10

Carlos Ortiz

1956

Jan. 23—Al Nevarez, Juarez.....L 10
Feb. 11—Baby Vasquez, Mexico City.....L 10

CARLOS ORTIZ

(Carlos Ortiz Dominguez) 10-0

Yucatan, Mexico, Lightweight

Born, August 11, 1938, Merida.

1955

Dec. 14—Mario Carvajal, Merida.....W 6

1956

Jan. 25—Ray Lopez, Merida.....KO 1
Feb. 8—Al Cruz, Merida.....KO 2
Feb. 29—Tuty Argaez, Merida.....KO 4
Mar. 3—Kid Rejon, Campeche.....KO 7
Mar. 24—Kid Estrella, Campeche.....KO 4
Apr. 8—Bombero Aguilar, Merida.....KO 7
May 2—Terry Martinez, Merida.....KO 5
June 23—Miguel Cardenas, Campeche..KO 3
Nov. 12—Eulalic Diaz, Cuernavaca.....W 8

CARLOS ORTIZ

Panama, Lightweight 4-1

1955

Dec. 18—Ortega St. Justin, Colon.....KO 1

1956

Apr. 5—Sam Bruce, Colon.....KO 2
May 27—Carlos Watson, Colon.....L 6
Sept. 9—Carlos Watson, Colon.....W 6
Oct. 28—Horacio Otis, Colon.....W 10

CARLOS ORTIZ 19-0

New York, N. Y., Lightweight

Born, Mayaguez, Puerto Rico, Sept. 9, 1936.

1955

Feb. 14—Harry Bell, New York.....KO 1
Feb. 28—Morris Hodnett, New York...KO 1
May 13—Danny Roberts, New York....KO 3
May 30—Juan Pacheco, New York.....KO 2
June 24—Jimmy DeMura, Syracuse.....W 6
Aug. 10—Tony DeCola, New York.....W 6
Aug. 22—Armand Bush, New York.....W 6
Sept. 19—Hector Rodriguez, New York..W 6
Oct. 3—Leroy Graham, New York....KO 2
Oct. 29—Al Duarte, Boston.....KO 4
Nov. 12—Lem Miller, Boston.....W 8
Dec. 10—Charley Titone, Paterson.....KO 2

1956

Jan. 9—Ray Portilla, New York.....W 8
Feb. 17—Ray Portilla, New York.....W 8
May 25—Johnny Gorman, New York....W 6
July 30—Tommy Salem, New York.....W 10
Oct. 27—Mickey Northrup, Hollywood..W 10
Dec. 15—Phil Kim, Hollywood.....KO 9
Dec. 31—Gale Kerwin, New York.....W 10

CHAMACO ORTIZ

Mexican Featherweight 2-3

1955

Feb. 19—Beto Couray, Mexico City.....L 10
Mar. 26—Luis Contreras, Mexico City.....KO by 8
June 9—Manuel Luna, Laguna.....KO 4
July 22—Pedro Pina, Laguna.....L 10

1956

Sept. 19—Bravo Roque, Obregon.....KO 6

CLEO ORTIZ 8-19-3

Puerto Rican Bantamweight

1953

July 8—Johnny Sheehan, Bridgeport..L 4
July 23—George Patunis, Newark.....L 4
Aug. 13—Hugh Asmar, Newark.....W 4
Sept. 3—George Patunis, Newark.....D 4
Sept. 12—Henry Gault, Greenville..KO by 6
Oct. 12—George Patunis, Brooklyn.....L 4
Oct. 26—Gene Donaldson, Brooklyn...KO 1
Dec. 11—George Stephany, N. Y. C.....W 4

1954

Jan. 19—Nathan Sermon, White Plains.KO 2
Mar. 9—Carl Fusco, New York.....L 4
Mar. 26—Segundo Perez, New York.....L 4
May 21—Segundo Perez, New York.....L 4
July 12—Carl Fusco, Brooklyn.....L 4
July 22—Segundo Perez, Brooklyn.....L 6
Aug. 12—Manny Salazar, New York.....W 4
Aug. 26—Carl Fusco, Brooklyn.....L 6
Sept. 13—Tony Grasso, Brooklyn.....L 6
Sept. 21—Dinny McNamara, Hazleton....W 6
Oct. 14—Fernando Gagnon, Quebec.....W 10
Dec. 6—Fernando Gagnon, Quebec.KO by 6

1955

Mar. 28—Gerry Simpson, Quebec.....D 8
Apr. 25—Jimmy Thomson, Brooklyn....W 6
July 2—Oscar Suarez, Havana.....L 10
Nov. 25—Bobby Jackson, New York.....L 4

1956

Jan. 12—Tito Valles, New York.....D 8
Feb. 24—Edgar Perkins, New York.....L 4
Apr. 5—Bobby Singleton, Phila....KO by 3
Aug. 7—Pat Supple, Montreal.....L 8
Oct. 22—Frankie Figueroa, New York...L 6
Nov. 23—Bobby Jacks, New York.....L 4

ENRIQUE ORTIZ

Mexican Lightweight 11-4-2

1954

Feb. 17—Mario Mantecon, Mexico City.KO 8
Mar. 24—Jose Galicia, Mexico City.....W 10
May 19—Manuel Beltran, Mexico City.....KO by 9
Aug. 11—Ceferino Montero, Mexico City.W 10

1955

Feb. 17—Jose Paredes, Mexico City.....W 10
Mar. 30—Eduardo Almazan, Mexico City.....KO 4
May 25—Augustin Rosales, Mexico City KO 5
Oct. 19—Tuzo Jimenez, Mexico City.....D 10
Nov. 5—Tuzo Jimenez, Mexico City....W 10

1956

Jan. 1—Sonny Mendia, Mexicali.....W 10
Jan. 28—Wama del Castillo, Mexico City.....KO 7
Feb. 12—Billy Evans, Mexicali.....D 10
Feb. 22—Reyes Lopez, Mexico City.....L 10
Apr. 21—Marcelino Pena, Mexico City..W 10
May 12—Carlos Barragan, Mexico City..L 10
June 9—Luciano Gonzalez, Monterrey...L 10

ALFONSO (GORILON) ORTIZ 7-2

Mexico City, Mexico, Welterweight

1953

May 23—Enrique Gomez, Mexico City...W 10
June 13—Manuel Rivera, Mexico City...W 10
Oct. 3—El Conscripto, Mexico City.....W 10
Nov. 28—Raul Esqueda, Mex. City.KO by 7

1954

Feb. 27—Gabriel Diaz, Mexico City.....W 10

1955

May 4—Beto Cavajal, Mexico City.KO by 7

1956

Feb. 1—Mario Moreno, Merida....W. Dis. 2
Feb. 29—Chico Villa, Merida.....KO 4
June 23—Juan Lomas, Monterrey.....W 10

MANOLO ORTIZ 3-2

Yucatan, Mexico, Flyweight

1955

Nov. 23—Chato Casanova, Merida.....KO 1
Dec. 7—Enrique Lopez, Merida.....KO 1

1956

Feb. 22—Manuel Alcala, Merida....KO by 2
Mar. 21—Manuel Alcala, Merida.....L 4
Apr. 4—Zurdo Castillo, Merida.....W 4

LARRY OSBEY 2-7

New Orleans, La., Middleweight

1955

Mar. 8—Sammy Smith, New Orl...KO by 4
June 13—Early Gray, New Orleans.....L 4
July 1—Guy Bannister, New Orleans..KO 1
Aug. 1—George Tousaint, New Orl....KO 4
Aug. 22—Eddie Cates, New Orleans.....L 4
Oct. 17—Johnny Howard, New Orl..KO by 5
Dec. 12—Earl Grey, New Orleans.....L 5

1956

Jan. 9—Earl Gray, New Orleans.....L 6
Aug. 31—Jesse Gray, New Orleans..KO by 1

Juan Padilla

HORACIO OTIS 6-4

Panamanian Lightweight

1953

Jan. —Joe Sande, Panama City.....W 6
Mar. —Ray Robinson, Panama City..W 6
Apr. 18—Black Bill, Panama City.....KO 9
June —Pedro Tesis, Panama.....L 10
Sept. 6—Kid Allen, Panama City.....KO 7

1954

May 30—Pedro Tesis, Colon .....L 10

1955

Mar. 6—Sylvester Wallace, Colon.....W 8
Sept. 11—Pedro Tesis, Colon.....L 10

1956

Oct. 7—Carlos Watson, Colon.....KO 4
Oct. 28—Carlos Ortiz, Colon.....L 10

ART OUBRE 3-5-1

Bunkie, La., Lightweight

1955

July 25—Billy Jones, New York.....KO 2
Aug. 15—Abdu Ali, New York.....W 4
Sept. 26—Bobby Scanlon, New York.....L 6
Oct. 28—Felix Ortega, New York.....L 4
Nov. 18—Jesse Watson, New York.....D 4
Nov. 29—Harry Bell, Trenton.....L 6
Dec. 19—Frankie Madison, New York...L 6

1956

Jan. 5—Lewellyan Richardson, Highland Park .....W 6
May 17—Nolan Duplessis, Baton Rouge..L 6

LEO (LEE) OWENS 7-4-3

Syracuse, N. Y., Middleweight

1955

Apr. 1—Bobby Jackson, Syracuse.....L 6
Apr. 29—Juan Tejedes, Syracuse.....D 4
June 10—Vern Stephenson, Syracuse.....D 4
June 14—Harry Budniewski, Buffalo.....L 4
Aug. 3—Wilfred Greaves, Syracuse.....D 4
Oct. 14—Dave Brown, Syracuse.....W 4
Nov. 5—Billy Collins, Buffalo.....L 6

1956

Jan. 20—Dave Brown, Syracuse.....W 4
Mar. 7—Vern Stevenson, Syracuse.....KO 1
Apr. 24—Cal Hall, Buffalo.....W 6
May 11—George Harrell, Syracuse.....KO 2
June 13—Henry Jordan, Syracuse.....L 6
Aug. 1—Bobby Jackson, Syracuse.....W 6
Dec. 5—Bob Barksdale, Syracuse.....KO 1

MILLARD PACK 0-2

Baltimore, Md., Middleweight

(For previous record, see page 500, 1953 Book)

1956

Sept. 20—Al Stiles, Philadelphia.....L 4
Oct. 9—Dudley Chavis, Phila.....KO by 2

JOEY PADILLA 5-0

San Jose, Calif., Lightweight

1956

June 2—Henry Rosa, San Jose.....W 4
June 26—Henry Rosa, Stockton.....KO 1
July 3—Jean LaForte, Stockton.....KO 2
Aug. 28—Paul Felix, Stockton.....W 4
Sept. 18—Frank Elias, San Jose.....W 4

JUAN "BOMBON" PADILLA 61-18-2

Mexican Welterweight

Born, August, 1931, Tampico, Mexico.

1948

Jan. 24—Javier Garcia, Tampico.....W 4
Feb. 7—Ramon Cervantes, Tampico..KO 3
Feb. 28—Juan Castillo, Tampico.....W 6
Mar. 6—Jose Posadas, Tampico.....W 4
Mar. 13—Tibicho Mar, Tampico.....W 4
Aug. 6—Jose Mendoza, Tampico.....L 6
Sept. 4—Jose Mendoza, Tampico.....W 6
Oct. 6—Juan Castillo, Tampico.....L 6
Nov. 27—Tibicho Mar, Tampico.....W 6

1949

Jan. 29—Little Palma, II, Tampico.....KO 6
Feb. 5—Manuel Plasencia, Tampico.....L 6
Feb. 12—Tacho Trejo, Tampico.....W 6
Mar. 12—Hector Barragan, Tampico.....W 8
Mar. 26—Chucho Morales, Tampico.....W 10
May 10—Salvador Vera, Tampico.....KO 6
Oct. 15—Rafael Rosales, II, Tampico..KO 9

1950

Jan. 7—Baby Morales, Tampico.....L 10
Jan. 14—Baby Ruelas, Tampico.....W 10
Jan. 28—Baby Morales, Tampico.....KO 9
Feb. 10—Raul Contreas, Tampico.....W 10
Apr. 10—Manny Terranova, Tampico..KO 4
Apr. 22—Leonardo Lopez, Tampico.....KO 7
Apr. 29—Tony Rios, Tampico.....KO 5
May 8—Baltazar Castro, Tampico.....W 10
June 17—Negro Sandoval, Tampico.....W 10
July 29—Manuel Rivera, Tampico.....W 10
Sept. 29—Tony Vasquez, Tampico.....W 10
Sept. 30—Rafael Hadad, Mexico City.....W 10
Oct. 7—Fidel Hernandez, Tampico.....KO 5
Oct. 21—Baby Vasquez, Mexico City.....L 10
Dec. 2—Jose Cardenas, Tampico.....W
Dec. 9—Andres Balderas, Tampico.....W 10
Dec. 23—Rafael Hadad, Tampico.....KO 6

1951

Jan. 3—Rafael Hadad, Tampico.....W 10
Jan. 15—Raul Contreras, Reynosa .....W 10
Jan. 26—Lalo Gallardo, Matamoras.....W 10
Jan. 27—Alfonso Ortiz, Mexico City.....L 10
Mar. 31—Casanovita de Tehuacan, Tampico .....KO 4
May 19—Raul Esqueda, Matamoras.....KO 9
May 26—Mario Terry, Tampico.....D 10
June 3—Zurdo Gaitan, Matamoras.....W 10
June 10—Ave Negra, Matamoras.....W 10
June 17—Reyes Lopez, Jalisco.....W 10
July 21—Morelia Kid, Tampico.....W 10
July 27—Baby Vasquez, Tampico.....W 10
Sept. 8—Julio Jiminez, Tampico.....W 10
—Mario Terry, Mexico City.....W 10
Sept. 21—Mario Terry, Matamoros.....KO 3
Sept. 22—Antero Hernandez, Ciudad Mante .....W 10
Nov. 1—Johnny Kamber, New York.....W 8
Nov. 22—Basil Marie, New York.....W 8
Dec. 6—Charley Riley, St. Louis.....W 10
Dec. 17—Ray Famechon, Paris.....L 10

1952

Jan. 1—Auguste Caulet, Paris.....L 10
Jan. 21—Jean Machterlinck, Liege.....W 10
Feb. 22—Ernesto Formenti, Milan.....L 10
Apr. 1—Del Flanagan, New Orleans.....W 10
Apr. 21—Ralph Dupas, New Orleans.....L 6
Apr. 28—Alfredo LaGrutta, New Orl.....L 10
May 23—Hielero Ortiz, Matamoros.....W 10
Aug. 20—Kid Azteca, Nuevo Laredo.....W 10
Aug. —Fillo Peyrani, Tampico.....KO 7
Sept. 16—Eddie Chavez, San Jose.....L 10
Dec. 13—Tomas Lopez, Mexico City.....W 10

1953

Feb. 27—Baby Franco, Tampico.....W 10

1954

Mar. —El Conscripto, Monterrey.....L 10
Apr. 21—Ludwig Lightburn, Juarez.....L 10
May 21—Ludwig Lightburn, Juarez.....L 10

1955

Mar. 10—Alfonso Flores, Laguna.....W 10
Aug. 22—Ludwig Lightburn, El Paso.....L 10
Oct. 29—Frankie Wallace, Monterrey.KO 2
Nov. 23—Miguel Burciaga, Monterrey...W 10
Dec. 10—El Conscripto, Monterrey.....L 10

1956

Feb. 18—Enrique Esqueda, Monterrey...W 10
Mar. 5—El Conscripto, Tampico.....W 12
(Won Mexican Welterweight Title)
June 23—Jesse Robles, Monterrey.....KO 5
July 7—Vicente Cantu, Ciudad Acuna .....KO 7
July 21—Gabriel Diaz, Tampico.....W 10
Aug. 11—Damasco Collazo, Monterrey...L 10
Sept. 7—Dave Cervantes, Tampico.....KO 7
Sept. 30—Arnold Hill, Obregon.....W 10
Nov. 30—Everardo Armenta, Tampico....D 10

MOISES (TORO) PADILLA 4-3

Mexican Bantamweight

1956

Mar. 14—Pancho Rubio, Mexico City....W 6
Apr. 21—Javier Garfias, Acapulco.....W 10
May 5—Pepe Acevedo, Acapulco.....W 10
May 19—Chiquilin Torres, Acapulco.....W 8
June 30—Nacho Paredes, Acapulco.....L 10

Garth Panter

July 25—Daniel Romero, Mexico City----L 8
Aug. 25—Chiquis Rosales, Acapulco------L 8

KEN PAINTER 1-2

Galveston, Texas, Middleweight

1956

Feb. 20—Columbus Marshall, Tyler------W 4
Mar. 29—William Reed, Waco----------L 4
Sept. 18—Tom Adams, Lubbock----KO by 2

JIMMY PALAZZOLA 10-0

Los Angeles, Calif., Middleweight

(Previous record on page 501, 1953 book)

(In Service 1953-54)

1955

Jan. 25—Sam Johnson, Richmond-----KO 2
Feb. 8—Curtis Coefield, Ocean Park----W 6
Feb. 17—Danny Perez, Los Angeles----KO 3
Feb. 26—Tony Pelino, Hollywood-------W 6
Mar. 19—Jimmy Demery, Hollywood----W 10
Apr. 7—Jimmy Demery, Los Angeles---W 10
July 16—Tony Pelino, Hollywood-------W 10
Aug. 23—Curtis Coefield, Richmond---KO 4
Dec. 10—Pedro Gonzales, Hollywood----W 10

1956

Mar. 24—Hurley Sanders, Hollywood----W 10

GABRIEL (GABY) PALIOTTI 16-2-2

Montreal, Canada, Featherweight

Born, Sept. 12, 1933, Montreal, Canada.

1953

Nov. 11—George DuBois, Montreal-----KO 1

1954

Jan. 25—Gerry Simpson, Montreal -----L 4
Feb. 22—Yvon Blanchard, Montreal------W 4
Mar. 22—Jerry Berthiaume, Montreal--KO 1
May 3—Don Supple, Montreal ----------W 6
May 17—Gerry Simpson, Montreal-------W 6
June 14—Gerry Simpson, Montreal-------W 6
Sept. 6—Giles Sanchez, Montreal-------W 6
Oct. 18—Giles Sanchez, Montreal--------D 6
Dec. 13—Les Bohles, Montreal----------W 6

1955

Jan. 10—Ray Powell, Montreal--------KO 3
Feb. 7—Steve Horvath, Montreal------KO 1
Feb. 28—Edgar Perkins, Quebec-------KO 2
Mar. 7—Charley DeBow, Montreal-----W 8
May 2—Johnny Carr, Montreal---------D 8
June 14—Leroy Jones, Halifax---------KO 8
(Won Canadian Featherweight Title)

1956

Apr. 16—George Stephany, Montreal----W 6
Aug. 7—Pedro DeJesus, Montreal-----KO 1
Sept. 10—Tommy Corrick, Toronto------W 12
Oct. 22—Pat Supple, Montreal----------L 10

JEFF PALMA 1-2-1

Los Angeles, Calif., Lightweight

1956

Feb. 6—Rudy Lara, San Diego----------L 4
Feb. 9—Rudy Lara, Los Angeles--------D 4
Feb. 25—Baby Antunez, Hollywood-KO by 1
Mar. 27—Tommy Carlin, Hollywood-----W 4

RICKY PALMA 11-11-5

Uxbridge, Mass., Featherweight

1954

Apr. 29—Al Henderickson, Worcester---W 4
Nov. 9—Manuel Flores, Ocean Park KO by 2

1955

Feb. 1—Willie Bell, Ocean Park--------W 4
Feb. 15—Willie Bell, Ocean Park------KO 2
Apr. 2—Art Tovar, Hollywood----------L 4
Apr. 11—Lou Mancini, Ocean Park-----W 4
Apr. 19—Lou Mancini, Ocean Park-----W 4
Apr. 26—Lou Mancini, Ocean Park-----W 4
May 17—Red Emory, Ocean Park--------W 4
May 24—Dave Tagalog, Ocean Park-----L 4
May 26—Jimmy Paul, Los Angeles------W 4
June 4—Chickie Randeros, Hollywood--L 4
June 25—Carlos Salazar, Hollywood------D 4
June 28—Herman Duncan, Ocean Park--D 4
July 5—Herman Duncan,
Ocean Park ----------KO by 4
July 21—Eddie Hernandez, Los Angeles-D 4
Aug. 4—Eddie Hernandez, Los Angeles-L 4
Aug. 19—Bobby Robledo,
Los Angeles ----------KO by 3

1956

June 2—Kenny Martin, Hollywood------L 4
June 16—Herman Duncan, Hollywood----L 4
July 7—Kenny Martin, Hollywood-----W 4
July 14—Tommy Carlin, Hollywood-----D 4
July 24—Hiram Bettancourt,
Los Angeles ----------W 4
Aug. 4—Jimmy Lassiter,
Hollywood ----------KO by 2
Sept. 29—Tommy Carlin, Hollywood-----L 4
Oct. 6—Ray Avilos, Hollywood---------D 4
Oct. 11—Tony Rios, Los Angeles--------W 4

GARTH PANTER 61-25-2

Dayton, Ida., Light Heavyweight

Born, July 28, 1930, Preston, Utah.

1949

Dec. 6—Sam Healy, Salt Lake City---KO 3
Dec. 21—Woody Miller, Salt Lake City---W 4

1950

Jan. 10—Manuel Singh, Logan---------KO 3
Jan. 24—Dee Reay, Salt Lake City------KO 2
Jan. 30—Dave Chase, Salt Lake City--KO 1
Feb. 11—Dave Chase, Preston----------KO 2
Mar. 8—Sam Healy, Salt Lake City---KO 2
Mar. 27—Lester Roberts, Salt Lake City-KO 3
Apr. 10—Ken Hoyt, Preston ----------W 6
May 22—Ken Hoyt, Salt Lake City------W 6
May 29—Phil Martinez, Salt Lake City--KO 2
June 13—Jerry Fujiwaia, Salt Lake C---KO 3
June 26—Jose Martinez, Salt Lake City-KO 2
July 11—Little Joe Louis, Salt Lake C--KO 1
Aug. 15—Jimmy McDonald,
Salt Lake City ----------KO 3
Aug. 25—Paul Perkins, Salt Lake City--W 10
Oct. 10—Jimmy Welch, Salt Lake City--L 10
Oct. 23—Charlie Stephens, Logan ------KO 1
Nov. 6—Eddie Halligan, Salt Lake City-KO 3
Nov. 12—Joe Martinez, Ogden ---------KO 1
Nov. 23—Joe Martinez, Pocatello-------KO 2
Dec. 11—Benny Flake, Ogden ----------D 10

1951

Feb. 14—Gene Dilsworth, Oakland-----KO 2
Feb. 23—Charley Cato, San Francisco----L 6
Mar. 6—Bob Paterson, Salt Lake City-KO 4
Mar. 20—Charley Cato, Ogden----------W 10
Mar. 26—Paul Perkins, Ogden----------KO 3
Apr. 30—Anton Raadik, Salt Lake City-W 10
May 28—Joe Arthur, Salt Lake City-----W 10
June 12—Joe Arthur, Salt Lake City----KO 9
July 9—Jimmy Welch, Salt Lake City--L 10
July 23—Frankie Gimbel, Dayton, Ida.--W 10
Sept. 1—Frankie Gimbel, Winnemucca-KO 7
Sept. 10—Art Soto, Ogden----------L 10
Sept. 25—Gene Fullmer, Salt Lake City---L 10
Nov. 20—Bobby King, Salt Lake City--KO 3
Nov. 26—Penn Lester, Ogden----------KO 5
Nov. 30—Wild Bull Halsey, Boise--------W 6

1952

Jan. 17—Bull Halsey, Boise----------KO 10
Feb. 1—Billy Carter, Walla Walla-----KO 2
Feb. 28—Bull Halsey, Tacoma----------KO 8
Mar. 7—Billy Carter, Walla Walla-----KO 5
Mar. 13—Baby Day, San Francisco------L 8
Apr. 3—Paul Kaylor, Spokane---------KO 7
May 1—Anton Raadik, Boise----------W 10
May 20—Floyd Richardson,
Salt Lake City ----------KO 6
June 3—Pedro Jiminez,
Salt Lake City ----------KO 4
June 16—Jay Caldwell, Salt Lake City---W 10
July 28—Earl Turner, Salt Lake City----D 10
Aug. 18—Jack Snapp, Boise----------KO 9
Sept. 26—Cliff Schellin, Reno----------L 12
Oct. 14—Pedro Jiminez, Sacramento--KO 8
Oct. 28—Charley Cato, Sacramento-----W 10
Dec. 2—Woody Harper, Sacramento----L 10

1953

Jan. 13—Jesse Gray, Salt Lake City----KO 8
Jan. 22—Bull Halsey, Idaho Falls-------W 10
Feb. 5—Earl Turner, Oakland----------KO 8
Mar. 6—Grover Jackson, Idaho Falls--KO 8
Mar. 16—Bobo Olson, Butte----------L 10
Apr. 20—Tuzo Portuguez, Brooklyn------L 10
June 29—Lee Sala, Brooklyn----------L 10
July 27—Walter Cartier, Brooklyn------W 10
Aug. 31—Walter Cartier, Brooklyn-------L 10
Oct. 23—Pierre Langlois, N. Y. C.-------W 10
Nov. 23—Grover Jackson, S. Lake City-KO 4
Dec. 2—Norman Hayes, Detroit -------W 10

James J. Parker

1954

Jan. 8—Joey Giardello, New York_KO by 5
Feb. 13—Jesse Turner, Salt Lake City____L 10
Mar. 26—Charley Humez, Paris_____L 10
June 21—Mickey Rhodes, Salt Lake City_W 10
July 15—Ron Hirt, Idaho Falls _____KO 5
Aug. 11—Dick Sizbette, Idaho Falls____KO 4
Aug. 23—Billy McNeece, Brooklyn_____L 10
Sept. 6—Bobby Reese, Ely, Nevada ___KO 2
Sept. 10—Jimmy Roe, Lehi, Utah _____KO 3
Nov. 3—Carl (Bobo) Olson, Richmond _____KO by 8

1955

Feb. 15—Jackie Clark, Provo, Utah___KO 5
Mar. 22—Georgie Johnson, Philadelphia_L 10
May 4—Ray Robinson, Detroit_____L 10
May 21—Dusty Williams, Cedar City__KO 3
June 4—Willie Vaughn, Hollywood_KO by 6
July 16—Benny Flake, Cedar City_____L 10
July 30—Jack Gallagher, Moab, Utah__KO 3
Sept. 3—Danny Schott, Hurricane, Utah _____KO 3

1956

Mar. 3—Mike Holt, Johannesburg_____L 12
June 6—Dick Lane, Billings_____L 10
Sept. 8—Don Grant, Ogden_____L 8
Sept. 22—John Carroll, West Jordan_____L 6
Nov. 7—Vincente Echevarria, Boise___KO 1

JOSE PAREDES 1-5

Mexican Lightweight

1955

Feb. 17—Enrique Ortiz, Mexico City_____L 10
May 14—Eduardo Almazan, Mexico City _____KO 3
June 15—Tobe Penaloza, Mexico City _____KO by 7
Aug. 3—Ezequiel Uribe, Mexico City___L 10

1956

Jan. 7—Baby Gonzales, Mexico City____L 6
Feb. 4—Tobe Penaloza, Acapulco__KO by 4

NACHO PAREDES 3-2-1

Mexican Bantamweight

1956

Apr. 18—Manuel Rojas, Mexico City_____D 8
May 2—Chiquilin Torres, Mexico City__L 8
June 6—Pepe Chavarria, Mexico City__W 8
June 30—Toro Padilla, Acapulco_____W 10
July 11—Al Olivera, Mexico City___KO by 8
Oct. 20—Nacho Escalante, Acapulco_____W 8

JACK PARELLI 4-3-1

San Francisco, Calif., Lightweight

1956

Apr. 19—George Weiner, San Francisco_W 4
Apr. 26—Marvin Marcus, Richmond_____L 4
May 10—Ken Barlow, Richmond_____W 4
June 21—Ken Barlow, San Francisco___TD 3
July 31—Leo Agbulos, Stockton_____L 6
Aug. 23—Marvin Marcus, Fresno_____W 6
Oct. 9—George Sullivan, Richmond___KO 3
Nov. 20—Kid Castro, Richmond____KO by 7

BENNY PARET 12-0

Cuban Lightweight

Born, Sept. 21, 1937, Santa Clara, Las Villas.

1955

Aug. 11—Esmerido Moya, Santa Clara_KO 1
Sept. 8—Joel Morales, Santa Clara_____W 4
Oct. 22—Miguel Cutiño, Havana_____W 4
Oct. 26—Sandalio Santana, Santa Clara_W 6
Dec. 2—Jose Delgado, Santa Clara_____W 6
Dec. 23—Joaquin Castillo, Santa Clara__W 6

1956

Jan. 27—Jose Delgado, Santa Clara____KO 4
Mar. 16—Reinaldo Caballero, Santa Clara _____KO 3
Apr. 16—Oscar Campos, Santa Clara____W 8
June 6—Tony Caspita, Santa Clara_____W 8
July 21—Carlos Chivas, Havana_____W 8
Aug. 9—Leo Villafañas, Santa Clara___KO 3

KEITH PARIS 5-6-1

Halifax, N. S., Canada, Welterweight

1954

Mar. 8—Howard Leslie, Hamilton_____W 6
May 17—Sammy Fortuno, Montreal_____D 6
May 31—Eddie James, Montreal _____L 6
June 15—Bob Leadley, Halifax _____W 6
Aug. 3—Gordon Kiley, Halifax _____W 6
Aug. 31—Bobby Grace, Halifax _____KO 1
Sept. 26—Loren Wildrich, Montreal_____L 6
Sept. 28—Jackie Hayden, Halifax _____L 6

1955

May 3—Jackie Hayden, Halifax_____L 8
June 28—Bob Grace, Halifax_____KO 3

1956

May 4—Doug Odo, Stellarton_____L 10
June 18—Doug Odo, Stellarton_____L 10

TONY PARIS 2-2

Stockton, Calif., Welterweight

1956

Mar. 12—Al Sanchez, Stockton_____W 4
Apr. 24—Ruben Orona, Stockton_____W 6
May 29—Chico Arroyo, Stockton___KO by 6
Oct. 23—Lyle Mackin, Richmond___KO by 2

JAMES J. PARKER 28-6-4

Toronto, Canada Heavyweight

Born, April 27, 1928, Saskatoon, Sask.

1950

Feb. 20—Claude Hale, Toronto _____KO 1
Mar. 7—Lloyd Michigan, Toronto _____KO 4
Mar. 20—Amos Dorsey, Toronto _____KO 3
Apr. 3—Earl Beckman, Toronto _____KO 2
May 8—Johnny Kazmierczak, Toronto_KO 5
May 22—Dan Moray, Toronto _____L 6
June 5—Bob Graham, Toronto _____KO 1
June 19—Johnny Adams, Toronto _____KO 1
Aug. 15—Joe Modzele, Buffalo _____W 6
Oct. 10—Syl Kruchinski, Toronto _____D 6
Oct. 17—Dan Moray, Toronto_____D 1
Dec. 8—Dan Bucceroni, New York_KO by 2

1951

Apr. 2—Jimmy Tendo, Providence____KO 2
Apr. 30—Haywood Henry, Providence_KO 2
May 7—Percy Allen, Providence_____KO 1
May 16—George Kaplan, Elizabeth_____W 8
Nov. 5—George Tsaldaris, New York__KO 2
Dec. 21—Charley Norkus, New York____KO 5

1952

Mar. 7—Bernie Reynolds, New York KO by 4
Apr. 14—Clyde Thompson, Washington KO 1
Apr. 21—Kenny Johnson, Baltimore___KO 2
Apr. 30—Hank Thurman, Miami_____KO 6
May 28—Hank Thurman, Miami Beach__L 10
Nov. 21—Gene Gosney, New York_____KO 2

1953

Jan. 13—Oscar Pharo, Miami Beach___KO 4
Feb. 13—Jack Nelson, New York_____KO 5
Apr. 27—Roger Jackson, Toronto_____KO 1
June 5—Bill Wilson, Charlotte_____KO 4
July 30—Cesar Bolin, Newark_____KO 4
Sept. 25—Jimmy Slade, New York_____W 10
Nov. 2—Jimmy Cerello, Providence___KO 3
Nov. 9—Edgardo Romero, Brooklyn____W 10

1954

Mar. 12—Nino Valdes, New York _____L 10

1955

Mar. 7—Earl Walls, Toronto_____D 12
Nov. 15—Ewart Potgieter, London_____D 10

1956

Jan. 9—Johnny Arthur, Toronto_____W 12
Apr. 29—Heinz Neuhaus, Dortmund____KO 3
July 25—Archie Moore, Toronto____KO by 9

LARRY PARKER 0-4-2

Los Angeles, Calif., Welterweight

1956

Sept. 20—Benny Robledo, Los Angeles___L 4
Sept. 25—Benny Robledo, Los Angeles____L 4
Oct. 27—Billy Garrett, Hollywood__KO by 2
Oct. 30—Leon Mitchell, Los Angeles____D 4
Dec. 8—Bert Ford, Hollywood_____L 4
Dec. 13—Herman Beasley, Los Angeles__D 4

Willie Pastrano

GEORGE PARMENTIER 16-12-4
Kellogg, Ida., Heavyweight

1950

Mar. 11—Chuck Staton, Eureka.....KO 3
Apr. 1—Lee Upshaw, Eureka.....KO 1
Apr. 22—Jimmy Rouse, Eureka.....D 5
May 6—Frankie Buford, Eureka .....L 6
June 3—Junior Payne, Eureka.....KO 1
June 28—Junior Payne, Oakland .....W 6
July 12—Junior Payne, Oakland .....KO 2
July 23—Joe Charles, Eureka .....KO 1
July 29—Jack Huber, Eureka .....KO 3
Aug. 19—Jimmy Byrnes, Eureka.....W 4
Sept. 11—Junior Payne, San Francisco..KO 7
Sept. 25—Louis Packer, San Francisco..KO 1
Oct. 30—Buddy Scott, San Francisco...KO 1
Nov. 10—Johnny O'Neill, Eureka.....KO 1
Nov. 20—Frank Buford, San Francisco...L 12

1951

Mar. 31—Frankie Buford, Eureka.....W 10
May 10—Bill Petersen, Eureka.....KO by 7
Oct. 10—Joe Kahut, Spokane.....D 10
Oct. 31—Hank Thurman, Spokane...KO by 2
Nov. 24—Hank Thurman, Hollywood KO by 1
Nov. 30—Bill Petersen, Boise.....LF 4

1952

Mar. 29—Babe Edwards, Eureka.....D 10
May —Frank Buford, Eureka.....KO by 7
Nov. 13—Earl Walls, Vancouver.....KO by 2

1953

Jan. 30—Ted Lowry, Boise .....L 10
Feb. 12—Al Spaulding, Idaho Falls.....L 10

1954

Jan. 5—Bob Dunlap, Sacramento ...KO by 8

1955

July 19—Andy Walker, Seattle.....KO 3
Aug. 23—Neal Welch, Seattle.....D 10

1956

Feb. 9—Gene Thompson, Eureka.....KO 5
Apr. 16—Archie Moore, Seattle.....KO by 3
June 2—Cal Chambers, Eureka.....KO 3

ERNESTO PARRA 17-6-1
Mexican Bantamweight
Born, May 16, 1933, Ciudad Hidalgo.

1953

Feb. 29—Rodolfo Jimenez, Mexico City...W 6
Mar. 28—Juan Lira, Mexico City.....W 6

1954

Apr. 3—Emilio Santillan, Mexico City KO 4
June 2—Chucho Alarcon, Mexico City..KO 6
June 26—Emilio Mata, Mexico City.....KO 2
Aug. 4—Angel Iglesias, Mexico City...KO 4
Sept. 1—Aurelio Rivero, Mexico City...KO 7
Sept. 26—Aristeo Serrano, Mexico City..KO 6
Oct. 30—Babe Ruiz, Mexico City.....KO by 8
Dec. 11—Kid Campeche, Mexico City...W 10

1955

Jan. 29—Babe Ruiz, Mexico City.....KO 2
Feb. 23—Memo Diez, Mexico City.....D 10
Apr. 16—Emilio de la Rosa, Mexico City..L 10
June 11—Baby Face Gutierrez, Mexico City .....W 10
July 30—Fili Nava, Mexico City.....KO by 7
Sept. 17—Oscar Suarez, Havana.....W 10
Oct. 15—Orlando Reyes, Havana.....KO 9
Nov. 26—Jose Lopez, Mexico City...KO by 4

1956

Feb. 18—Babe Ruiz, Mexico City.....KO 9
Mar. 5—Orlando Castillo, Havana.....L 10
June 9—Ernesto Figueora, Mexico City .....KO by 7
July 12—Joel Sanchez, Mexicali.....W 10
Aug. 4—Ernesto Figueora, Mexico City..W 10
Sept. 29—Frankie Campos, Mexico City..W 10

WILLIE PASTRANO 36-4-5
(Wilfred Pastrano)
New Orleans, La., Heavyweight
Born, November 27, 1935
Height, 5 ft., 11¾ Ins.

1951

Sept. 10—Domingo Rivera, New Orleans..W 4
Sept. 17—Frank Speed, New Orleans...W 4

WILLIE PASTRANO, New Orleans, La.

Oct. 1—Jimmy Connino, New Orleans...W 4
Oct. 22—Domingo Rivera, New Orleans..W 4

1952

Apr. 1—Alvin Boudreaux, New Orleans..W 4
Apr. 21—Alvin Pellegrini, New Orl.....D 4
July 1—Buzz Brown, Miami Beach.....KO 2
July 8—John Chaney, Miami Beach.....W 6
July 22—Al McCoy, Miami Beach.....KO 2
July 28—Jim Carter, Pensacola.....KO 4
Aug. 5—Sonny Luciano, Miami Beach...W 8
Aug. 19—Sonny Luciano, Miami Beach...W 8
Sept. 8—Johnny Capitano, New Orleans..W 6
Oct. 6—Alvin Pellegrini, New Orleans...L 6
Oct. 14—Lonnie Rylant, New Orleans...KO 3
Nov. 17—Alvin Pellegrini, New Orleans...W 6
Nov. 24—Alvin Boudreaux, New Orl.....KO 2
Dec. 15—Al Pelligrini, New Orleans.....D 8

1953

Jan. 26—Alfredo LaGrutta, New Orleans .....W 8
Feb. 24—Emerson Butcher, New Orleans..W 8
Mar. 3—Chic Boucher, Miami Beach...KO 3
Mar. 16—Roger Trevino, New Orleans...W 8
Apr. 6—Chato Hernandez, New Orleans..W 8
May 25—Johnny Cesario, New Orleans...L 8
July 14—Del Flanagan, Miami Beach.....L 8
Sept. 22—Elmer Beltz, Miami Beach.....D 10
Oct. 5—Elmer Beltz, New Orleans.....W 8
Nov. 30—Italo Scortichini, New Orlean...L 10

1954

Mar. 29—Jimmy Martinez, New Orleans..W 10
Apr. 12—Jacques Royer-Crecy, New Orl...W 10
June 18—Tommy Hatcher, Mobile .....KO 1
Aug. 9—Tommy Bazzano, New Orleans KO 8
Aug. 24—Jimmy Martinez, Miami Beach..W 10
Sept. 14—Jackie LaBua, Miami Beach.....W 10
Nov. 23—Bobby Dykes, Miami Beach.....W 10

1955

Mar. 1—Tony Johnson, Miami Beach...W 10
Mar. 23—Al Andrews, Chicago.....W 10
Apr. 22—Willie Troy, Chicago.....D 10
June 28—Joey Maxim, New Orleans.....W 10
July 27—Chuck Spieser, Chicago.....W 10
Oct. 3—Paddy Young, New Orleans.....W 10
Nov. 18—Joey Rowan, New York.....W 10
Dec. 19—Rex Layne, New Orleans.....W 10

1956

Jan. 27—Chuck Spieser, Miami Beach...D 10
Apr. 4—Johnny Arthur, New Orleans...W 10
May 30—Chuck Spieser, New Orleans...W 10
Aug. 24—Pat McMurtry, Tacoma.....W 10
Dec. 26—Charlie Norkus, Miami Beach...W 10

Billy Peacock

CHANGO PATINO 2-7

Houston, Tex., Middleweight

1954

Feb. 9—Al Horton, Galveston.....KO 5
Feb. 15—Roth Savage, Bastrop.....KO 3
Mar. 16—Frankie LaDoll, Los Angeles...L 4
Mar. 23—Pirrin Vega, Galveston ....KO by 5
Nov. 8—Norris Ray, Monroe, La.....L 6
Nov. 16—Gene Cooper, Galveston.....L 6
Nov. 30—George Carter, San Antonio .....KO by 2

1955

June 27—Chato Duarte, San Angelo.....L 8

1956

Apr. 3—Clarence Cook, Monroe....KO by 4

CHARLIE (CHUCK) PATTERSON

Austin, Texas, Lightweight

Born, 1937. 4-7-1

1955

July 15—Jim Brewer, Austin.....KO by 2
Aug. 15—Ray Perdia, Austin.....W 4
Sept. 22—Jimmy Fields, Shreveport.....L 4
Sept. 30—Harold James, Conroe.....D 4
Oct. 10—Tony Gonzales, Austin.....W 4

1956

Feb. 27—Ernesto Sanchez, Corpus Christi .....W 4
Mar. 27—Ernest Ramos, San Antonio.....L 6
June 21—J. C. Caldwell, Waco.....L 4
Aug. 6—Frankie Chacon, Austin.....KO 3
Oct. 1—Frankie Corpus, Austin .....L 5
Nov. 5—Gil Tapia, Austin .....L 4
Dec. 3—Byron Steel, Austin.....L 4

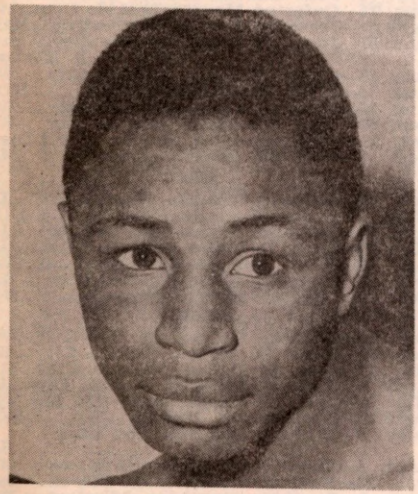

BILLY PEACOCK, Los Angeles, Calif.

BILLY PEACOCK 35-10

Los Angeles, Calif., Bantamweight

1951 National AAU Champion

1951

Oct. 25—Howard Curry, Philadelphia....W 4
Nov. 17—Pinky Davis, Philadelphia.....W 4
Nov. 29—Moon Curry, Philadelphia.....L 4

1952

Mar. 8—Billy Dunn, Philadelphia.....W 4
Sept. 16—Billy Evans, Los Angeles.....W 4
Sept. 22—Lorenzo Arana, Bakersfield....W 4
Sept. 30—Luis Cotero, Los Angeles.....W 4
Oct. 7—Alex Fimbres, Los Angeles.....W 6
Nov. 25—Celso Hidelgo, Los Angeles.....W 6
Dec. 9—Celso Hidelgo, Los Angeles....W 6

1953

Jan. 6—Bobby Garza, Los Angeles.....W 6
Jan. 13—Tommy Umeda, Los Angeles...W 10
Feb. 3—Tommy Umeda, Los Angeles...W 10
Mar. 3—Baby Moe Mario, Los Angeles.W 10
Apr. 7—Oscar Torres, Los Angeles....KO 2
May 12—Oscar Torres, Los Angeles.....W 12
June 9—Baby Face Gutierrez, L. A.....L 10
July 7—Baby Face Gutierrez, L. A.....L 12
Aug. 17—Henry (Pappy) Gault, Brklyn..W 12 (Won North American Bantam Title)
Nov. 5—Johnny Ortega, Oakland.....KO 9 (Title)
Nov. 23—Oscar Torres, South Gate.....W 10
Dec. 22—Jesse Mongia, Los Angeles....KO 9

1954

Jan. 19—Al Cruz, Los Angeles.....L 10
Feb. 8—Nate Brooks, Brooklyn.....KO by 8 (Lost North American Bantamweight Title)
Mar. 13—Raton Macias, Mexico City.KO by 7
Oct. 18—Pierre Cossemyns, Sydney.....W 12
Oct. 29—Bobby Sinn, Melbourne.....L 12
Nov. 29—Pierre Cossemyns, Sydney.....W 12
Dec. 10—Mario D'Agata, Melbourne.....L 12

1955

Jan. 8—Keeny Teran, Hollywood.....KO 7
Feb. 17—Alex Santoy, Los Angeles....KO 4
June 15—Raton Macias, Los Angeles....KO 3
June 28—Alex Fimbres, Houston.....KO 4
July 21—Oscar Torres, San Antonio.....W 10
Sept. 20—Vic Eisen, Bakersfield.....KO 5
Oct. 16—Chamrern Songkitrat, Bangkok .....KO 9

1956

Feb. 16—Joey Benson, Los Angeles.....W 10
Mar. 1—Pimi Barajas, Los Angeles....KO 4
Mar. 16—Alphonse Hamili, Paris.....L 10
Apr. 26—Nate Brooks, Los Angeles....KO 1
May 25—Memo Sanchez, Mexicali.....KO 3
June 8—Kildo Martinez, Mexicali.....KO 6
Aug. 14—Jose Lopez, Los Angeles.....W 10
Sept. 30—Fili Nava, Mexico City.....L 10
Oct. 30—Rudy Garcia, Los Angeles....KO 6

SID PEAKS 8-3

St. Albans, N. Y., Heavyweight

(For previous record, 1946-1950, see 1951 Edition, page 521. Inactive 1951-1953).

1954

June 25—Ponce DeLeon, Louisville.....W 10
July 3—Tom Woods, Louisville .....KO 6
July 16—Bull Becton, Louisville.....KO 2
July 22—Tom Woods, Piketown, O.....KO 3
July 30—Bob Jackson, Louisville.....KO 9
Sept. 7—Bo Willis, Miami Beach .....L 10
Nov. 19—Bing Roberts, Louisville.....KO 7
Dec. 7—Bob Jackson, Cincinnati.....KO 1

1955

(Inactive)

1956

Jan. 26—Ernie Cab, New York.....W 8
Feb. 16—Ernie Cab, New York.....KO by 8
May 24—Bert Whitehurst, New York....L 8

FRED PEASTER 3-0

Philadelphia, Pa., Featherweight

1956

Sept. 6—Jose Santos, Philadelphia.....W 4
Oct. 4—Bob Reese, Philadelphia.....W 4
Oct. 18—Lee Wallace, Philadelphia.....W 4

AMAN PECK 13-20-4

Tampa, Fla., Welterweight

1951

Oct. 1—Guy Guerette, Holyoke.....L 4
Oct. 15—Mickey Williams, Holyoke.....L 4
Nov. 26—Gil Williams, Scranton.....NC 4
Dec. 3—Bobby Stevens, Holyoke.....KO 5

1952

Feb. 11—Roy Wirt, Washington .....W 5
Apr. 7—Herb Tessier, Holyoke.....L 6
Apr. 14—Bobby Dalton, Holyoke.....L 6
July 29—Johnny Brown, Hartford.....D 6
Aug. 11—Bobby King, Boston.....L 6
Nov. 25—Charlie Clark, Tampa.....W 6
Dec. 1—Earl Priestly, Daytona Beach..L 8
Dec. 31—Charlie Clark, Coral Gables....L 6

1953

Jan. 13—Kid Gavilan, Tampa.....L 10
May 23—Rufus Pressley, Spartanburg..KO 2
June 16—Jimmy Morris, Jacksonville.....L 10
July 10—Del Flanagan, Charlotte.....L 10

Crowe Peele

Aug. 29—Jimmy Morris, Miami.....L 8
Oct. 17—Chico Varona, Havana.....KO by 7
Nov. 24—Baldwin DeVoe, Tampa.....W 6
Dec. 5—Cootie Parker, Charlotte.....KO 5

1954

Mar. 9—Freeman King, Tampa .....L 6
Aug. 7—Andy Brown, New Orleans....L 10
Aug. 28—Lou King, New Orleans....KO by 10

1955

Feb. 23—Tommy Fields, Tampa.....W 6
Feb. 24—Tommy Fields, W. Palm Beach KO 2
Apr. 12—Sonny Stone, Tampa.....W 6
May 17—Reggie Martina, Tampa.....KO 4
May 24—Kid Gavilan II, Miami Beach..W 6
July 5—Yg. Joe Louis, Miami Beach...W 6
July 22—Cyril Kelly, New Orleans.....L 10
Nov. 8—Freeman King, Tampa.....D 10
Nov. 29—Freeman King, Tampa.....KO 9
Dec. 13—Alfonso Flores, Houston.....L 10

1956

Mar. 16—Georgia Kid, Tampa.....D 10
May 24—Garnett (Sugar) Hart, Philadelphia .....KO by 8
Aug. 30—Frankie (Kid) Anslem, Philadelphia .....KO by 4
Nov. 26—John L. Perry, Miami.....L 8

FREDDY PEDRIERA 2-1

New York, N. Y., Welterweight

1955

July 21—Jose Lopez, New York.....W 4
Aug. 25—Lindsey Pinkey, New York....W 4

1956

May 24—Stefan Redl, New York....KO by 3

CROWE PEELE 12-0

Chicago, Ill., Heavyweight
1955 NCAA Heavyweight Champion

1955

Sept. 30—Jim Brown, Washington.....KO 4
Oct. 15—Max Cox, Lansing.....KO 2
Nov. 16—James Peace, Chicago.....KO 4
Dec. 15—Chico Lopez, Baton Rouge....KO 2

1956

Jan. 27—Willie Hobbs, Miami Beach..KO 4
Mar. 14—Felix Antonio, Chicago.....KO 3
Mar. 22—Jack Wagner, Minneapolis....KO 6
Apr. 11—Jimmy Davis, Detroit.....KO 4
May 17—Gordon Pouliot, Baton Rouge.KO 2
May 30—Bob Cosgrove, New Orleans..KO 2
Oct. 31—Jim Saunders, Chicago.....KO 4
Nov. 30—Neal Welch, Chicago.....W 6

TONY PELINO 6-5

Buffalo, N. Y., Middleweight

1955

Feb. 12—Dick Goldstein, Hollywood.....L 4
Feb. 26—Jimmy Palazzola, Hollywood...L 6
Mar. 26—Tony Renteria, Hollywood.....W 6
Apr. 30—Hank Davis, Hollywood.....L 6
May 28—Tony Renteria, Hollywood.....W 6
June 11—Bones Davis, Hollywood.....W 6
July 16—Jimmy Palazzola, Hollywood...L 10
Aug. 16—Sonny Gill, Ocean Park.....KO 3
Oct. 8—Russ Gilliam, Hollywood.....W 6

1956

Feb. 4—Jimmy Martinez, Hollywood...L 10
May 18—Ricardo King, Los Angeles.....W 6

AL PELLEGRINI 2-0

New Orleans, La., Middleweight
(For previous record see 1955 Edition)

1956

Jan. 30—Jimmy Hegerle, New Orleans.W 8
Mar. 5—Alfonso Flores, New Orleans..W 10

TED PELZER 4-2

St. Paul, Minn., Light Heavyweight

1956

May 8—Henry Nelson, St. Paul.....W 4
May 22—Billy Miller, St. Paul.....KO 2
June 21—George Jarosch, St. Paul..KO by 1
Aug. 22—Joe Davis, Minneapolis.....L 4
Sept. 20—Tom Maynard, St. Paul.....KO 3
Sept. 24—Bob Sheppard, Omaha.....KO 2

SHIRLEY PEMBLETON 10-7-2

Philadelphia, Pa., Heavyweight

1949

Mar. 23—Clarence Smith, Philadelphia.KO 2
Sept. 6—Joe Reddick, Philadelphia.....W 4

1950

Jan. 11—Israel Quitcon, Binghamton..KO 5
Mar. 10—Speedy Duval, Scranton .....W 6
Mar. 16—Ben Stewart, Wilkes Barre ...KO 2
Apr. 17—Johnny Melko, Hartford .....KO 3
June 5—Willie Clemmons, Prov.....KO by 3

1952

Dec. 12—Tommy Jackson, New York.....D 6

1953

Feb. 24—Billy Mayo, Buffalo .....L 6
Mar. 20—Sonny Jones, New York.....L 8
July 27—Clarence Henry, Allentown.....L 8
Sept. 8—Billy Smith, Philadelphia.....L 6

1954

Apr. 12—Henry Hall, Toronto.....L 8
Nov. 5—Carlton Moore, Philadelphia....W 6
Nov. 15—Waddell Hanna, New York.....L 8
Nov. 29—Sonny Jones, New York.....D 6
Dec. 27—Bob Slaughter, New York.....W 4

1955

Aug. 29—Rico Hackney, New York.....W 6

1956

Apr. 12—William Sawyer, Phila.....KO 1

MARCELINO PENA 16-16-2

Mexico City, Mexico, Lightweight

1953

Apr. 1—Jose Galicia, Mexico City.....KO 3
Apr. 15—Ceferino Montes, Mexico City..W 10
June 17—Jesse de Hoyos, Mexico City..KO 5
June 27—Jose Arguelles, Mexico City KO by 2
July 15—Chico Martinez, Mexico City...W 10
Aug. 5—Floro Hita, Mexico City.....KO 7
Aug. 29—Enrique Gomez, Mexico City...W 10
Sept. 30—Jose Arguelles, Mexico City...W 10
Oct. 21—Jose Arguelles, Mexico City.LDis. 9
Nov. 7—Lalo Gallardo, Mexico City.....L 10

1954

Feb. 6—Enrique Esqueda, Mexico City..L 10
Mar. 3—Gallito Gonzalez, Mexico City.KO 8
Apr. 28—Salvador Mares, Mexico City....L 10
May 29—Rudy DeHoyos, Mexico City....L 10
Aug. 28—Floro Hita, Mexico City.....W 10
Oct. 2—Jose Argvelles, Mexico City....L 10
Nov. 13—Lalo Gallardo, Mexico City.....W 10

1955

Jan. 19—Enrique Gomez, Mexico City..W 10
Feb. 12—Rudy De Hoyos, Mexico City..W 10
Mar. 12—Jose Arguelles, Mexico City...L 10
Apr. 2—Manuel Beltram, Mexico City..L 10
May 14—Tobe Penaloza, Acapulco.KO by 5
June 18—Kid Juarez, Mexico City.....NC 8
July 9—Enrique Esqueda, San Luis Potos .....L 10
Sept. 3—Jose Arguelles, San Luis Potos NC 9
Oct. 22—Beto Gonzales, Mex. City.KO by 8
Dec. 3—Santiago Gonzalez, Monterrey.W 10

1956

Mar. 3—Bobby Cardenas, Mex. City..KO 10
Mar. 21—Felix Medina, Mexico City...KO 8
Apr. 21—Enrique Ortiz, Mexico City.....L 10
June 7—Baby Vasquez, Puebla.....KO by 7
July 14—Jose Arguelles, Mex. City.KO by 9
Aug. 11—Pedro Soto, Mexico City.....W 10
Sept. 1—Beto Gonzalez, Mex. City.KO by 6

ROBERTO PENA 2-2

Mexican Welterweight

1956

Mar. 28—Chino Gomez, Mexico City.....L 6
May 5—Rodolfo Cervantes, Mex. City.KO 3
May 19—Vicente Leonardo, Mex. City...L 4
Aug. 18—Jesus Moreno, Mexico City....W 6

TOBE PENALOZA

Mexican Featherweight 26-8-2
Born, July 21, 1933, Acapulco.

1953

Dec. 19—Raul Becerril, Acapulco.....W 4

Paul Pender

1954

Feb. 6—Genaro Torres, Acapulco-----KO 2
Mar. 20—Kid Mellin, Acapulco----------L 6
Apr. 24—Silvestre Hernandez, Acapulco ----------KO 6
May 15—Alvaro Gutierrez, Mexico City-L 6
June 18—Ramon Martinez, Poza Rica----L 8
June 26—Mario Sanchez, Acapulco-------W 8
July 16—Juan Bonilla, Poza Rica-------KO 3
July 29—Kid Coca, Pachuca----------D 10
Aug. 6—Barcino Perez, Poza Rica----KO 3
Aug. 19—Salvador Moreno, Pachuca---KO 4
Oct. 23—Floro Hita, Acapulco----------W 10
Nov. 16—Angel Colin, Poza Rica-------KO 10
Nov. 24—Kid Coca, Puebla----------W 8

1955

Jan. 11—Chico Martinez, Poza Rica---KO 8
Feb. 2—Carlos Barragan, Mexico City--L 10
Feb. 26—Carlos Camacho, Leon--------KO 8
Mar. 5—Wama del Castillo, Leon-----KO 4
Mar. 26—Reyes Lopez, Leon----------KO 4
Apr. 23—Floro Hita, Leon----------W 10
May 14—Marcelino Pena, Acapulco-----KO 5
June 15—Jose Paredes, Mexico City---KO 7
July 8—Bobby Cardenas, Poza Rica----L 10
July 15—Ramon Martinez, Papantla---KO 7
July 30—Chico Martinez, Acapulco-----KO 6
Aug. 20—Carlos Barragan, Leon--------KO 2
Sept. 7—Beto Gonzalez, Mexico City--KO 3
Oct. 1—Beto Carbajal, Mexico City----L 10
Dec. 3—Beto Gonzalez, Mexico City---KO 2
Dec. 10—Beto Carabajal, Mexico City----------KO by 7

1956

Feb. 4—Jose Paredes, Acapulco-------KO 4
Feb. 25—Jose Arguelles, Mexico City--KO 7
Mar. 14—Damaso Collazo, Monterrey ----------KO by 7
Mar. 31—Pedro Biesca, Acapulco-------NC 8
May 26—Jesse Robles, Leon----------L 10
Nov. 17—Jose Arguelles, Mexico City----L 10

SERGIO PENALVER 17-8-2

Havana, Cuba, Featherweight

1951

Apr. 28—Manuel Cepeda, Havana------KO 2
June 9—Luis Dias, Havana----------W 4
June 23—Roberto Cabrera, Havana-----KO 1
July 7—Augusto Bocalandro, Havana-KO 1
Aug. 11—Pablo Tapia, Havana---------KO 2
Aug. 18—Jack Ursulino, Havana--------KO 2
Aug. 25—Luis Diaz, Havana----------D 4
Sept. 15—Luis Diaz, Havana----------W 4
Oct. 6—Mario Borgos, Havana---------KO 2
Oct. 27—Humberto Diaz, Havana------KO 5
Nov. 10—Orlando Rodriguez, Camaguey-W 8
Nov. 24—Pedro Galvan, Havana--------KO 1

1952

Apr. 8—Juan Melendez, New Yrok------L 6
May 5—Johnny Ramos, New York----KO 2
Oct. 14—Art Mullin, New York----------L 4
Nov. 24—Charlie DeBow, Brooklyn------W 4

1953

Jan. 16—Ike Chestnut, New York--------L 4
July 11—Alfredo Triana, Havana--------L 8
Oct. 3—Israel de Armas, Havana-----KO 6

1954

Feb. 6—Orlando Reyes, Havana --------L 8
July 17—Angel Gomez, Havana ---------D 6
Aug. 30—Felix Pomares, Havana---------W 4
Dec. 11—Sergio Cardenas, Havana-------L 6

1955

Mar. 26—Enrique Lamelas, Havana------L 8
July 1—Martin Maldonado, San Juan---W 8
Nov. 7—Harold Gomes, Providence KO by 2

1956

Apr. 24—Nick DeVanno, Hartford-------W 4

PAUL PENDER 26-5-2

Brookline, Mass., Middleweight

1949

Jan. 28—Paul Williams, Boston-------KO 1
Feb. 17—Mickey Lane, Boston---------KO 2
Mar. 3—Frank Theodore, Boston-----KO 2
Mar. 28—George Meyers, Boston-------KO 3
Apr. 11—Jimmy Rice, Boston----------KO 1
May 2—Mike Saad, Boston----------W 6
June 9—Eddie Richardson, New Haven KO 1
Sept. 12—Ted Brassley, Boston----------KO 3
Sept. 26—Mike Gillo, New Haven--------W 6
Oct. 5—Jose Contreras, Worcester---KO 2
Oct. 21—Bill Daley, Boston----------W 10
Dec. 19—Bill Daley, Boston ----------D 10

1950

Jan. 23—Sonny Horne, Boston ---------W 10
Mar. 27—Leon Brown, Providence ----KO 5
May 3—Charley Dotson, Portland ------W 10
June 22—Al Couture, Portland ---------KO 7
Sept. 25—Bobby James, Boston ---------W 10
Oct. 9—Roy Wouters, Glace Bay -------W 10
Oct. 23—Ernie Durando, Boston---------W 10
Nov. 13—Norman Horton, Boston-------KO 2
Nov. 27—Harold Sampson, Boston------KO 4
Dec. 11—Norman Hayes, Boston----------L 10

1951

Jan. 8—Norman Hayes, Boston-------KO 7
Jan. 22—Joe Rindone, Boston----------L 10
Mar. 12—Joe Rindone, Boston----------D 10
Apr. 30—Eugene Hairston, Boston--KO by 3
Oct. 1—Otis Graham, Boston----------W 10

1952

Mar. 31—Jimmy Beau, Boston-------KO by 5

1953

(Inactive)

1954

Aug. 3—Larry Villeneuve, Boston-------W 10
Dec. 20—Ted Olla, Brooklyn----------W 10

1955

Jan. 6—Freddy Mack, Boston---------KO 4
Feb. 14—Gene Fullmer, Brooklyn--------L 10

1956

Dec. 4—Jimmy Skinner, Boston--------W 10

JOHN (VICTOR) PENN 5-8-1

Houston, Texas, Middleweight

1955

Feb. 10—Vic Bentley, Dallas----------KO 2
May 3—Tony Masciarelli, Beaumont----L 6
June 20—Bill Hamilton, Tyler----------L 6
July 8—Tommy Barron, Dallas---------D 6
Aug. 18—Tommy Barron, Dallas---------L 8
Aug. 29—Pete Gil, Austin----------L 10
Oct. 3—Pete Gil, Austin----------L 10
Oct. 13—Tommy Barron, Dallas---------W 10

1956

June 19—Norris Burse, Corpus Christi---L 10
July 19—George King, Waco----------KO 3
July 31—Eloy Vann, Houston----------KO 4
Aug. 2—Roger Wiley, Waco---------KO by 2
Sept. 13—A. J. McCoy, Dallas----------KO 5
Nov. 19—Norris Burse, Corpus Christi-------L. Default 1

KID PERCY 2-6

Tucson, Ariz., Heavyweight

1954

July 27—Larry Melton, Phoenix---------L 4
Aug. 28—Zora Folley, Clifton--------KO by 4
Oct. 9—Johnny Hayden, Tucson---------W 6
Oct. 12—Shamus Jones, Phoenix---------L 6
Oct. 16—Joe Valle, Tucson----------KO by 6

1955

Feb. 3—Duke Johnson, Los Angeles---KO 3
Apr. 19—Ernie Fields, Ocean Park--KO by 1

1956

Apr. 21—Alfredo Zuany, Hollywood-KO by 1

MANUEL PERDOMO 26-25-8

Cuban Featherweight

1949

Feb. 2—Rolando Rodriguez, Havana-----L 4
Feb. 9—Mario Noa, Havana----------KO 2
Feb. 16—Joaquin Rodriguez, Havana--KO 3
Feb. 27—Lino Garcia II, Havana-------KO 2
Mar. 2—Pedro Galvan, Havana---------KO 1
Mar. 16—Isidro Vazquez, Havana-------KO 1
Mar. 21—Carlos Zulueta, Havana-------KO 3
June 4—Alfonso Pages, Havana----KO by 1
July 23—Sergio Silva, Havana----------W 4
Sept. 10—Pablo Moreno, Havana-------KO 2
Oct. 30—Francisco Berrio, Guanabacoa--D 6
Nov. 12—Ursulino Gonzales, Pinar del Rio ----------KO 5

Martiniano Pereyra

1950

Feb. 26—Orlando Echeverria, Havana ---D 8
May 6—Orlando Echeverria, Havana KO by 2
July 1—Juan Medina, Havana ----------W 4
Aug. 19—Tomas Vega, Havana ----------L 8
Sept. 2—Inocente Ruiz, Camaguey-------L 6
Oct. 14—Orlando Echeverria, Havana----W 6
Nov. 25—Pedro Calderon, Matanzas------D 8

1951

Jan. 23—Armando Lopez, Havana-------L 10
Mar. 17—Lazaro Pijuan, Havana---------W 6
Apr. 5—Ovidio Ochoa, Havana---------KO 4
Apr. 21—Ray Castillo, Havana----------L 8
July 7—Armando Lopez, Havana-------D 8
Sept. 15—Armando Lopez, Havana------W 10
Oct. 27—Juan Medina, Havana----------L 8
Nov. 30—Lazaro Pijuan, Havana---------W 8
Dec. 21—Fernando Amante, Havana-----W 8

1952

Jan. 4—Babe Face, Medina, Havana----D 8
Feb. 1—Armando Lopez, Havana---------L 8
July 19—Babe Vazquez, Havana----------L 10
Aug. 2—Babe Vazquez, Havana----------L 10
Oct. 9—Emilio Figueroa, Havana-------W 10

1953

Feb. 21—Babe Echevarria, Havana------D 10
Mar. 15—Babe Echevarria, Havana------W 10
Apr. 11—Juan Medina, Havana----------D 10
Apr. 29—Tony Say, Havana----------W 10
May 23—Luis Contreras, Havana---------D 10
July 11—Ciro Morasen, Santiago---------L 12
Aug. 29—Roberto Delgado, Havana------W 8
Sept. 12—Ray Castillo, Havana----------W 8
Sept. 26—Martin Rodriquez, Havana-----L 8
Nov. 7—Santiago Martinez, Havana KO by 5

1954

Apr. 17—Emilio Figueroa, Havana--------L 8
June 3—Fernando Silva, Santiago--KO by 4
July 30—Roberto Delgado, Placetas------L 8
Nov. 8—Vicente Matute, Caracas---KO by 4

1955

Jan. 28—Chicharrita Medina, Caracas---W 10
Feb. 7—Guillermo Medina, Caracas---W 10
Mar. 7—Guillermo Medina, Caracas---L 10
June 20—Marcelino Molina, Caracas-----W 10
June 25—Chicharrita Medina, Caracas---L 10
July 30—Ruben Diaz, Caracas----------W 10
Aug. 7—Gilberto Castanoda, Placetas--W 8
Aug. 18—Chorin Zaldivar, Santa Clara---L 10
Oct. 29—Salvador de la Torre, Havana--L 8

1956

May 10—Ciro Morasen, Santa Clara------L 10
June 2—Miguel Lazu, Havana----------L 8
July 28—Chorin Zaldivar, Havana--KO by 7

ENRIQUE PEREA

3-3

Panama Featherweight

1956

Jan. 22—Juan Lezama, Panama City----W 4
Feb. 26—Arias Mendez, Panama City--KO 2
Apr. 8—Jesus Santamaria, Colon ----------KO by 2
June 24—Jesus Santamaria, Panama City ----------KO by 2
Aug. 5—Ernesto Taylor, Panama City--W 4
Dec. 16—Tito Marshall, Panama City----L 6

SAL PEREA

8-3

San Francisco, Cal., Middleweight

1954

Apr. 6—Al Robbins, Sacramento------KO 5
May 3—Reuben Hernandez, San Fran---W 8
May 10—Frankie Skidmore, San Fran---W 10
May 25—Boston Wilson, San Jose -----KO 1
June 24—Sonny Greene, San Jose -------W 6
Oct. 29—Willie Vaughn, San Diego-----KO 4
(Won California Middleweight Title)

1955

Jan. 29—Willie Vaughn, Hollywood-----L 12
(Lost California State middleweight title)
July 30—Neal Rivers, Hollywood----KO by 9

1956

Feb. 2—Bull Halsey, Fresno----------W 8
July 12—Lou Gage, San Francisco-------W 10

MARTINIANO PEREYRA

Buenos Aires, Argentine, Welterweight
Born, October 6, 1929.

35-2-1

1954

May 29—Raul Castroman, La Plata------W 10
June 11—Doroteo Martinez, La Plata-----W 10
July 9—Doroteo Martinez, La Plata-----W 10
July 30—Gerardo Gonzalez, La Plata----W 10
Aug. 13—Marcelino Dominguez, Martinez ----------KO 4
Sept. 3—Raul Castroman, La Plata-----KO 10
Sept. 17—Antonio Alba, La Plata---------L 10
Sept. 29—Marcelino Dominguez, Buenos Aires----------KO 7
Nov. 20—Hector Fernandez, Buenos Aires----------KO 1
Dec. 1—Ramon Vernon, Buenos Aires-KO 7
Dec. 15—Orlando Astorga, Buenos Aires----------KO 9

1955

Jan. 1—Luis Salinas, Buenos Aires---KO 9
Feb. 5—Oscar Paez, Buenos Aires-----KO 6
Feb. 11—Jose Ali, La Plata----------KO 8
Mar. 9—Adalberto Ochoa, Buenos Aires----------KO 9
Mar. 26—Emilio Jackson, Buenos Aires KO 5
Apr. 15—Roberto Negro, Martinez------KO 4
Apr. 30—Juan Campos, B. Aires-------KO 9
May 21—Fredrico Guerra, B. Aires---KO 12
July 14—Paulino P. Varela, Martinez----W 10
July 30—Francisco Espelozin, Buenos Aires----------D 12
Sept. 2—Enrique Pereyra, La Plata----KO 2
Oct. 8—Mario Garrido, Buenos Aires-KO 4
Nov. 16—Alfonso Moreno, Buenos Aires--W 10

1956

Jan. 7—Luis Salinas, Buenos Aires----W 10
Jan. 27—Argentino Nuñez, Mendoza---KO 2
Feb. 15—Pedro Aveni, Mar del Plata--KO 5
Feb. 25—Jose M. Valdes, Buenos Aires--W 10
Apr. 7—Alfonso Moreno, Buenos Aires-W 10
Apr. 20—Edgasto Barra, Martinez------KO 7
June 2—Cirilo Gil, Buenos Aires--------L 10
July 13—Pedro Aveni, Lomas de Zamora----------KO 4
July 21—Jose Ramallo, Rosario---------KO 3
Aug. 24—Federico Guerra, Buenos Aires ----------W 10
Sept. 28—Enrique Dovidenko, Martinez-KO 2
Oct. 3—Oscar Paez, Buenos Aires----KO 4
Oct. 20—Garbis Zakaryan, Buenos Aires ----------KO 5
Dec. 22—Pablo De Jesus, Sao Paulo---KO 3

AL PEREZ

9-4-1

Los Angeles, Cal., Welterweight

1954

Jan. 27—Wayne Graham, Los Angeles---W 4
Feb. 10—Mario Conde, Hollywood-------W 4
Feb. 20—Armando Lara, Hollywood-----W 4
Mar. 20—Mario Conde, Hollywood------W 4
May 1—Billy Hartman, Hollywood------W 6
June 19—Jerry Fowler, Hollywood-------L 6
July 26—Jerry Fowler, Los Angeles-----D 6
Oct. 23—Richie Jones, Hollywood-------W 6
Dec. 4—Joey Cardenas, Hollywood------L 6

1955

July 23—Ray Lopez, Hollywood---------W 4
Aug. 13—Butch Martinez, Hollywood----W 4
Nov. 19—Nelson Levering, Hollywood--KO 2

1956

Sept. 20—Jesse Jones, Los Angeles-------L 6
Oct. 20—Joe Abasta, Hollywood---------L 6

ABEL PEREZ

Oakland, Calif., Lightweight

1956

July 4—Paul Felix, Oakland----------L 4
Aug. 16—John Bermudez, San Francisco-W 4
Nov. 14—Johnny Bermudez, Stockton----L 4

CARLOS PEREZ

4-2

Los Angeles, Calif., Featherweight

1955

May 5—Benny Augustin, Los Angeles-KO 3
June 2—Bobby Robleto, Los Angeles---L 4
June 18—Honey Watson, Hollywood---KO 3
Aug. 20—Bobby Moffit, Hollywood------W 4
Sept. 17—Frankie Orlando, Hollywood---W 4

1956

Aug. 16—Norbert Galindo, Los Angeles--L 4

Lulu Perez

DANNY PEREZ 13-5

Costa Mesa, Cal., Middleweight

1954

Mar. 2—Bob Moreland, Los Angeles.....W 4
Mar. 20—Richie Olympia, Los Angeles..KO 3
Apr. 13—John Hairston, Los Angeles...KO 1
Apr. 20—Charlie Smith, Los Angeles...KO 3
May 4—Boise Phillips, Los Angeles....KO 1
May 10—Pete Gonzales, Los Angeles.....L 4
Dec. 27—Satchel Porter Los Angeles...KO 2

1955

Jan. 3—Willie Stevens, Los Angeles.KO 2
Feb. 17—Jimmy Palazzola, Los A...KO by 3

1956

Jan. 16—Cal Houston, San Diego.....W 4
Feb. 6—Paul Anderson, San Diego....KO 4
Feb. 27—Crawford Neal, San Diego....KO 1
Mar. 15—Larry Maldonado, Los Angeles.L 6
Mar. 22—Del Moore, Los Angeles.....KO 2
Mar. 29—Wilford Cordell, Los Angeles..W 4
May 3—Joey Brooks, Los Angeles.....KO 1
May 24—Charley Smith,
Los Angeles .....KO by 6

DANNY JO PEREZ

New York, N. Y., Welterweight

Born, February 7, 1932. 16-7-1

1951

Aug. 14—Willie Stevenson, White
Plains .....W 4
Sept. 26—Sammy Anderson, New York..W 4
Nov. 15—Larry Griffin, New York.....KO 5
Dec. 13—Dave Seabrook, New York.....W 6

1952

Jan. 17—Kenny Clark, New York.....KO 1
Jan. 31—Lewelyn Richardson, N. Y.....W 6
Feb. 14—Luis Ortiz, New York.....W 6
Mar. 13—Don Bowman, New York.....W 8
Apr. 10—Joe Scarlotto, New York.....KO 4
Aug. 25—Phil Morizio, Brooklyn.....W 8
Nov. 13—Johnny DiGilio, New York.....W 8
Dec. 26—Dennis Pat Brady, N. Y. C.....W 10

1953

Mar. 2—Danny Giovanelli, Bklyn...KO by 6
July 14—Phil Morizio, Brooklyn.....W 10
Oct. 30—Sauveur Chiocca, N. Y. C.....L 10

1954

Mar. 26—Henny Winchman, New York...W 6
Aug. 9—Dickie Wong, New York.....KO 2
Sept. 27—Bobby Bickle, New York.....W 10
Dec. 13—Kenny Lane, New York.....L 10

1955

Jan. 31—Orlando Zulueta, New York...D 10
Mar. 11—Frankie Ryff, New York.....L 10
July 25—Gene Poirer, New York.....L 10
Nov. 7—Danny Giovanelli, New York...L 10

1956

Mar. 5—Gene Poirier, New York...KO by 8

JUAN (LEFTY) PEREZ 15-6-2

Corpus Christi, Tex., Featherweight

1953

Aug. 3—Israel Garcia, Corpus Christi...D 4
Nov. 3—Terry Smith, Houston.....W 4

1954

Apr. 15—Baby Alaniz, Houston.....KO 6
May 15—Ray Mejia, San Pedro .....KO by 7
June 21—Homero Gonzales, Robstown...D 5
Apr. 22—Auriello Espinosa, Kingsville..W 4
July 12—Roy Hernandez, Kingsville.....W 4
July 26—Bobby Flores, Robstown .....W 4
July 19—Homero Gonzales, Del Rio.....W 5
Nov. 15—Jose Govea, Corpus Christi.....L 4
Nov. 26—Hilario Chapa, Beeville.....W 4

1955

Mar. 10—Henry Miramontes, Dallas.KO by 4
Mar. 22—Gil Tapia, Robstown.....W 6
June 20—Pat Brown, Corpus Christi.....W 4
July 11—Celso Hidalgo, Corpus Christi..W 4
Oct. 17—Johnny Ramos, Corpus
Christi .....KO by 3
Nov. 8—Celso Hidalgo, San Antonio....W 4
Dec. 12—Johnny Gaitan, Austin....KO by 5

1956

Mar. 26—Gino Tovar, Corpus Christi....W 10
June 4—Roy Hernandez, Corpus Christi.W 6
June 18—Hector Bacquetes,
Corpus Christi .....KO 5
Oct. 29—Mutt Dennis, Corpus Christi..W 6
Dec. 10—Oscar Ortegon, Corpus Christi..L 5

JULIAN PEREZ 19-6

Havana, Cuba, Lightweight

Born Sept. 14, 1934.

1953

Feb. 1—Santiago Ramirez, Havana.....W 6
Mar. 1—Gervasio Rodriguez, Havana..W 6
Apr. 11—Fidel Santana, Santa Clara.....W 4
Aug. 8—Saturnino Piloto, Camaguey...W 4
Dec. 18—Miguel Guilart, Guantanamo.KO 6

1954

Feb. 6—Juan Sanchez, Guantanamo....W 8
Feb. 20—Sergio Fernandez, Guantanamo.W 10
Mar. 27—Rafael Kindelan, Guantanamo..L 10
May 22—Nilo Blanco, Havana.....W 4
June 5—Jesus Fernandez, Havana.....KO 3
June 12—Felix Garcia, Havana.....W 6
June 26—Orlando Gonzalez, Havana.....W 6
July 10—Felix Garcia, Havana .....L 6
Sept. 18—Basilio Garcia, Havana.....W 6

1955

Apr. 2—Orlando Gonzales, Havana.....L 6
Apr. 30—Alfredo Estrada, Havana.....W 6
June 18—Armando Martinez, Havana...W 8
July 16—Bombon Oriental, Havana.....L 8
Aug. 20—Juan Medina, Havana.....L 8
Oct. 28—Luis Rostoy, Santa Clara....KO 6
Dec. 3—Marino Gonzalez, Havana.....W 8
Dec. 31—Orlando Gonzalez, Havana.....W 10

1956

Mar. 3—Felix Garcia, Havana.....W 10
May 5—Bombon Oriental, Havana.....L 8
Aug. 25—Armando Bragaño, Havana....W 8

LUIS (LULU) PEREZ

Brooklyn, N. Y., Lightweight

Born, April 25, 1933. 35-10-1

1951

June 9—Charlie Hedges, Brooklyn....KO 3
June 16—Ernesto Figuria, Brooklyn.....W 4
July 23—Charles Woodward, Stamford KO 4
Sept. 11—Sam Lowery, Brooklyn.....KO 3
Oct. 13—Charley Slaughter, Brooklyn..L 6
Oct. 20—Charley Slaughter, Brooklyn..W 6
Oct. 29—Mickey Zazza, N. Y.....W 6
Nov. 29—Zack Taylor, Brooklyn.....KO 5
Dec. 7—Al Graziano, New York.....W 6
Dec. 15—Filbert Osario, Brooklyn.....W 6

1952

Jan. 14—Jimmy Warbington, New York.W 6
May 19—Tony Vasquez, Brooklyn.....W 6
May 23—Tony Amabile, New York.....W 6
July 28—Juan Melendez, Brooklyn.....W 6
Sept. 5—Billy Wagner, New York.....KO 5
Oct. 17—Charley Titone, New York....KO 3
Nov. 14—Bill Bossio, New York.....KO 6

1953

Jan. 30—Tito Valles, New York.....KO 5
Feb. 23—Leo Le Brun, Brooklyn.....W 8
Mar. 20—Pat Iacobucci, New York.....W 8
Apr. 2—Tony Say, New York.....W 8
Apr. 27—Corky Gonzales, Brooklyn ....W 10
May 29—Glen Flanagan, New York.....W 10
Aug. 10—Frankie Sodano, Brooklyn....KO 5
Sept. 4—Dave Gallardo, New York....KO 8
Oct. 16—Joey Cam, New York.....KO 8
Nov. 27—Dave Gallardo, N. Y. C.....L 10

1954

Jan. 1—Dave Gallardo, New York.....W 10
Feb. 26—Willie Pep, New York.....KO 2
May 31—Mickey Mars, New York.....W 10
June 25—Percy Bassett, New York..KO by 11
Sept. 21—Jerry Drouin, Hazelton.....W 10
Oct. 4—Bobby Woods, Brooklyn.....W 10
Oct. 26—Jackie Blair, Boston .....D 10
Nov. 29—Joey Lopes, New York.....L 10
Dec. 11—Tommy Collins, Boston.....KO 2

Lulu Perez

1955

Jan. 17—Sandy Saddler, Boston____KO by 4
Apr. 25—Rudy Garcia, Brooklyn_____W 10
May 27—Carmelo Costa, New York_____L 10
Oct. 10—Bobby Courchesne, New York_W 10
Oct. 28—Johnny Gonsalves, New York__L 10
Dec. 12—Paolo Rosi, New York_____L 10

1956

May 17—Paul Jorgensen, Houston_____L 10
June 26—Rudy Ortega, Miami Beach____W 10
Aug. 14—Russ Tague, Miami Beach_____L 10

MIKE PEREZ 3-13-3

Brooklyn, N. Y., Lightweight

1954

Feb. 16—Emil Meyers, New York_____L 4
Mar. 15—Billy Gardner, Brooklyn___KO by 4
June 28—Anthony Puelo, Brooklyn_____L 4
July 26—Bill Flamino, Brooklyn_____D 4
Aug. 5—Ray Kiley, New York_____W 4
Aug. 26—Johnny Gorman, New York____L 4
Sept. 20—Johnny Sheehan, Brooklyn_____W 4
Oct. 11—Stanley Bice, Brooklyn_____D 3

1955

Feb. 7—Tony De Cola, Brooklyn_____L 6
June 6—Johnny Chorbak, New York____L 4
June 28—Al Ware, Freeport_____L 4
July 14—Al Ware, New York_____KO by 5
Oct. 21—Felix Ortega, New York_____L 4

1956

Feb. 2—Tony Franco, New York_____D 4
Feb. 23—Tony Franco, New York_____L 4
Apr. 19—Joey Donovan, New York_____L 4
Apr. 28—Nick DeVanno, New Haven____W 4
May 19—Paul Lee, New Haven_____L 4
July 24—Paul Lee, Ansonia_____L 6

PEDRO PEREZ 3-0

Juarez, Mexico, Welterweight

1956

May 28—Enrique Zubia, Juarez_____W 4
July 2—Antonio Ramos, Juarez_____KO 2
Aug. 6—Jose Dominguez, Juarez_____W 4

PEDRO PEREZ 3-3-1

Torreon, Mexico, Featherweight

1956

Mar. 6—Lucio Hidalgo, Torreon_____KO 5
Mar. 13—Pinky Ruiz, Torreon_____KO 7
Apr. 17—Juan Collazo, Torreon_____KO 4
May 8—Raton Robles, Torreon_____L 10
Aug. 9—Ramon Cervantes, Gomez-Palacio _____KO by 4
Oct. 22—Marcelino Vargas, Juarez_____L 4
Nov. 19—Jesus Estrada, Juarez_____D 4

RAOUL PEREZ 6-4-1

Havana, Cuba, Welterweight
(For previous record, see 1953 Edition)

1954

Nov. 10—Bobby Brown, Chicago_____KO 3
Nov. 24—Don Jones, Chicago_____KO 3
Dec. 25—Lesmes Echeverria, Havana___KO 4

1955

Jan. 8—Che Olivera, Havana_____KO 3
Jan. 22—Kid Tariche, Havana_____KO 4
Jan. 29—Hank Jones, Havana_____W 10
Feb. 19—Ismael Espana, Havana_____L 10
June 2—Johnny Gonsalves, Oakland___L 10
July 26—Dick Goldstein, Ocean Park___L 10

1956

Apr. 9—Art Aragon, Stockton_____KO by 5

RAY PEREZ 22-21-9

El Paso, Texas, Welterweight

1948

Sept. 14—Perk Glenn, Los Angeles_____D 4

1949

Feb. 1—Baby Valdez, Los Angeles_____W 4
Feb. 8—Baby Valdez, Los Angeles _____L 5
Mar. 7—Lonnie Hudson, Ocean Park____L 4
Mar. 14—Elmer Beltz, Ocean Park_____L 6
Apr. 19—Lonnie Hudson Los Angeles___L 4
June 7—Lonnie Hudson Los Angeles____L 4
June 21—Harold Jordan, Los Angles____W 4
July 6—Manuel Madrid, Los Angeles____L 4
Oct. 7—Frankie Ray, Hollywood_____W 4
Oct. 11—Lonnie Hudson, Los Angeles___L 4
Oct. 28—Auriello Ramirez, Hollywood__W 4
Nov. 1—Chango Patino, Los Angeles__KO 1
Nov. 29—Ray Jones, Los Angeles _____W 6
Dec. 13—Ray Jones, Los Angeles _____L 6

1950

Jan. 6—Earl Roland, Hollywood _____W 4
Jan. 31—Cliff Lester, Los Angeles _____L 4
Feb. 17—Dave Martinez, Hollywood ____W 4
Mar. 10—Dave Martinez, Hollywood _____L 4
Mar. 24—Baby Ike, San Diego _____L 6
Mar. 27—Baby Ike, Ocean Park _____D 4
Apr. 3—Cliff Lester, Ocean Park _____W 4
Apr. 5—Chester Slider, Phoenix _____D 10
Apr. 19—Cliff Lester, Los Angeles _____W 4
Apr. 28—Lonnie Hudson, Hollywood _____D 6
May 10—Jesse Robles, El Paso _____W 4
May 12—Cliff Barnett, Hollywood _____W 6
June 2—Elmer Beltz, Hollywood _____L 10
June 23—Oscar Reyes, Hollywood _____L 6
Nov. 3—Baby Ike, Hollywood_____L 6
Nov. 21—Paul Kennedy, Los Angeles_____W 6

1951

Jan. 8—Alex Amador, San Francisco_KO 8
Jan 26—Mongo Luciano, San Francisco_D 8
Feb. 5—Alex Amador, San Francisco___L 8
Mar. 6—Bobby Brewer, Los Angeles__KO 2
Mar. 30—Clifton Lester, Hollywood_____L 6
July 10—Bob Shilling, Los Angeles____KO 1
July 17—Edgar Flowers, Los Angeles___W 4
Aug. 11—Gabriel Barragan, Mexico City KO by 8
Sept. 2—Lucio Moreno, Mexico City____L 10
Oct. 10—Roberto Rodriguez, Mexico City _____W 10
Dec. 1—Matias Fenoy, Mexico City_____D 10

1952

Jan. 26—Jorge Castro, Mexico City_____W 10
Mar. 8—Jorge Castro, Mexico City_____L 10

1953

Apr. 9—Johnny Miller, Helena _____D 10
Aug. 21—Mario Conde, Juarez_____W 6
Sept. 1—Cisco Saenz, Albuquerque ____NC 3
Nov. 26—Mario Conde, Juarez_____KO 4

1954

May 25—Ernie Greer, San Jose_____D 10

1955

June 14—Dick Goldstein, Ocean Park__TD 1
Aug. 22—Lloyd Kirkpatrick, El Paso____L 6

1956

Apr. 24—Dick Goldstein, Phoenix_____L 10
Aug. 20—Kid Juarez, Juarez_____W 10
Nov. 5—Gilberto Holguin, Juarez_____L 10

REUBEN PEREZ 0-6

Los Angeles, Cal., Featherweight

1954

June 7—Sonny Strauss, Los Angeles KO by 2
Aug. 28—Hank Acevez, Hollywood___KO by 2
Oct. 4—Jimmy Gallegos, Los Angeles___L 4

1955

Mar. 26—Jesse Resendez, Hollywood KO by 3
Aug. 4—Bobby Robleto, Los Angeles _____KO by 1

1956

Sept. 22—Tommy Carlin, Hollywood_KO by 2

SANTOS PEREZ 4-2

Houston, Tex., Welterweight

1954

Apr. 8—Tony Gonzales, Houston _____KO 3
Apr. 15—Liuis Sierra, Houston_____KO 2
May 18—Bobby Henry, Galveston_____W 4
May 25—Tony Gonzales, Galveston_____W 4

1955

Aug. 30—Floyd East, Houston_____KO by 3

1956

July 17—Eloy Chaline, Houston_____L 4

STANLEY PEREZ 5-0

Oakland, Calif., Lightweight

1955

Sept. 27—Gene Ingram, Richmond_____KO 4

Arthur Persley

Sept. 29—Bob Rubi, San Francisco.....KO 4
Nov. 22—Joe D'Avy, Richmond.....KO 2

1956

Feb. 16—Jimmy Walker, Richmond.....W 6
Feb. 22—Tommy Flores, San Francisco.W 6

EDGAR PERKINS 3-2

New York, N. Y., Featherweight

(For previous record, see Page 568, 1954 Edition.)

1955

Feb. 28—Gaby Paliotti, Quebec.....KO by 2
Sept. 5—Carlo Fusco, New York.....L 4

1956

Feb. 24—Cleo Ortiz, New York.....W 4
June 15—Bobby Jackson, New York.....W 4
July 6—Joe Quinn, New York.....W 4

PAUL PERKINS 2-1

Salt Lake City, Utah, Middleweight

(For previous record, see 1955 Edition.)

1956

Apr. 11—Dick Lane, Boise.....KO 1
Sept. 22—Chet Sheppard, West Jordan...W 6
Dec. 12—Bill Tate, New York.....KO by 2

JIMMY PERRAULT 20-8

Duluth, Minn., Middleweight

1953

July 23—Sam Allen, Duluth.....KO 4
Aug. 12—Vlasie Solon, Superior.....W 4
Oct. 2—Emil Evans, St. Paul.....W 6
Nov. 22—Jentrice O'Neil, St. Paul.....W 6
Dec. 30—Jentrice O'Neil, Minneapolis...W 4

1954

Jan. 26—Dick Kerber, Milwaukee..KO by 4
July 12—Charley Humphrey, LaCrosse..W 6
Nov. 18—Dick Newell, Minneapolis.....W 6
Nov. 23—Billy Pinkus, St. Paul.....W 8
Dec. 21—Alan Kennedy, Detroit.....W 6
Dec. 28—Bob Rossie, Minneapolis.....W 8

1955

Jan. 11—Emil Evans, St. Paul.....W 6
Jan. 25—Bob Rossie, Duluth.....W 10
Feb. 8—Duke Harris, Saginaw.....KO by 6
Mar. 10—Abe Cruz, La Crosse.....W 6
Mar. 16—Abe Cruz, St. Paul.....W 6
Mar. 22—Billy Pinkus, Duluth.....W 8
May 17—Gene Linscott, Detroit.....L 6
Sept. 26—Jentrice O'Neil, New Richmond W 6
Oct. 6—Dick Brewer, Minneapolis.....W 6
Oct. 21—Rocky Volpe, Minneapolis.....W 6
Dec. 17—Johnny Leach, St. Paul.....W 6

1956

Jan. 10—Joe Schmolze, St. Paul.....L 6
Feb. 11—Joe Schmolze, St. Paul.....L 6
Mar. 1—Johnny Eubanks, Minneapolis..L 8
Apr. 5—Benny Mason, St. Paul.....W 6
May 15—Wilf Greaves, Winnipeg.....L 10
June 21—Clarence Cook, Monroe.....L 10

BOB PERRY 4-2

Philadelphia, Pa., Middleweight

1955

Oct. 3—Jack Lee, Bristol.....KO 2
Oct. 18—Don Jennings, Philadelphia....W 4
Nov. 25—Ike White, Philadelphia.....KO 6
Dec. 8—Marty Bright, Atlantic City.....KO by 2

1956

Jan. 19—Randy Corba, Philadelphia....W 4
Jan. 26—Rudy Watkins, Philadelphia .....KO by 6
(Perry died of injuries on Jan. 28th.)

JOHN L. PERRY 15-5-1

Detroit, Mich., Welterweight

1954

Aug. 10—Bud Bell, Detroit.....W 5
Sept. 14—Jerry LeGault, Detroit.....KO 3
Sept. 21—Yama Bahama, Detroit.....L 4
Oct. 26—Jerry LeGault, Detroit.....KO 3
Nov. 1—Allen Kennedy, Grand Rapids..L 6

1955

Jan. 25—Jasper Hall, Detroit.....KO 1
Mar. 29—Leo Dejardins, Grand Rapids.KO 3
Apr. 16—Tony Hendricks, Traverse City .....KO 3
May 3—Phil Williams, Detroit.....KO 5
May 24—Ted Tangles, Detroit.....W 6
July 4—Jerry Fowler, Soo St. Marie...W 8

1956

Feb. 25—John Gillespie, Lansing.....L 4
May 12—Leon Watkins, Detroit.....W 4
May 23—Don Jose, Detroit.....W 4
June 23—John Gillespie, Windsor.....W 6
Aug. 7—Lester Felton, Windsor.....W 8
Sept. 19—Gordon Van Loo, Miami...KO by 7
Oct. 20—Harry Braelow, Ft. Lauderdale.D 8
Oct. 29—Henry Brown, Miami.....W 8
Nov. 26—Aman Peck, Miami.....W 8
Dec. 17—Jimmy Peters, Miami.....KO by 6

LOU PERRY 5-11-3

Brooklyn, N. Y., Light Heavyweight

1954

July 26—Bruce Damphier, New York....D 4
July 29—Sonny DiGiorgio, Brooklyn.....L 4
Aug. 16—Frankie Mack, Brooklyn.....W 4
Aug. 30—Bruce Damphier, New York...L 4
Sept. 27—Frank LaPola, New York.....L 4
Oct. 29—Tommy Jones, New York.....L 4
Dec. 20—Sonny DiGiorgio, New York....L 4

1955

Jan. 31—Sonny DiGeorgio, Brooklyn....L 6
Feb. 7—Whitey Hoffman, New York....W 4
Mar. 18—Angelo De Fendis, New York..L 4
Aug. 1—James Basquill, New York.....W 4
Aug. 15—Bruce Damphier, New York.KO 4
Aug. 24—Mickey McGraft, New York....D 4
Nov. 7—Mickey McGraft, New York....L 6

1956

Jan. 16—Ray Dittrich, New York.....D 6
Feb. 16—Irwin Schulz, New York.....W 8
Mar. 1—Ray Dittrich, New York.....L 8
June 11—Norman Bolden, Toronto.....L 6
Dec. 12—Don McAteer, New York.....L 6

JIM PERSEY 13-2

Miami, Fla., Light Heavyweight

1955

Apr. 19—Dee Summers, Miami Beach..KO 1
May 10—Willie Harris, Miami Beach...KO 2
June 7—Tom Tatum, Miami Beach....KO 2
July 19—Oscar Burton, Miami Beach...W 4
Sept. 13—Bo Willis, Miami Beach.....KO 2
Nov. 29—Tom Tatum, Miami Beach.....W 6
Dec. 28—Tom Tatum, Miami Beach....KO 5

1956

Jan. 17—Warnell Lester, Miami Beach.KO 8
Feb. 16—Battling Jones, Miami.....KO 7
Mar. 20—Joe Dorsey, Miami Beach.....W 10
Apr. 10—Bob Satterfield, Miami Beach..L 10
June 15—Al Henry, Orlando.....KO 8
July 7—Kid Ralph, Kingston.....KO 4
July 18—Johnny Gray, Chicago.....W 6
Aug. 21—Warnell Lester, Miami Beach..L 10

ARTHUR PERSLEY

Red Cross, La., Lightweight

Born, October 11, 1923. 48-7-2

1948

Oct. 21—Augie Page, New Orleans.....KO 6
Oct. 29—Melvin Bartholomew, N. Orl...W 10
Nov. 7—Arthur Ross, New Orleans....KO 8
Nov. 18—Joe Brown, New Orleans.....L 10

1949

Feb. 20—Artie Grant, Shreveport.....KO 10
Mar. 1—Willie Jackson, Shreveport.....W 10
Mar. 15—Lester Brown, Shreveport.....W 10
Apr. 16—Charles Lovett, Shreveport...KO 10
Apr. 30—Billy Dixon, Shreveport.....W 10
June 10—Marcel Pacheco, Newark.....W 6
July 21—Billy Hazel, New York.....W 4
Aug. 4—Connie Thies, Syracuse.....D 6
Aug. 26—Johnny Eddington, New York..W 6
Aug. 30—Johnny Eddington, New York..W 6
Sept. 29—Virgil Akins, New York.....W 6
Nov. 23—Richie Orange, New York .....D 6
Dec. 5—Manuel Dizon, New York .....KO 4
Dec. 12—Ray Edwards, New York .....W 6

1950

Jan. 18—George B. Smith, New York...W 6
Jan. 24—Calvin Leigh, Buffalo .....W 6

Arthur Persley

Jan. 26—Bobby Lloyd, Hartford ---------W 8
Mar. 31—Jay Parlin, New York ---------W 4
May 12—Ermano Bonetti, New York ----W 6
June 5—Bobby Barnes, Wilkes-Barre----W 6
July 17—Billy Hazel, Brooklyn ---------W 6
Oct. 16—Danny Womber, Providence ---W 8
Nov. 6—Charley Thompson, Providence-W 8

1951

Jan. 26—Manny Leal, N. Y.----------KO 2
Mar. 5—Honey Elliott, Philadelphia--KO 4
Mar. 30—Roy Andrews, N. Y.----------W 8
June 8—Luther Rawlings, N. Y.---KO by 3
Sept. 21—James Watkins, N. Y.---------KO 4
Nov. 13—Fred Dukes, Scranton--------KO 4
Nov. 26—Billy Whye, Scranton---------W 6

1952

Feb. 11—Billy Whye, New York---------W 8
Mar. 1—Carl Coates, Brooklyn---------W 6
Mar. 14—Jay Watkins, New York--------W 6
May 1—Al Hauser, Fall River----------W 10
May 5—Billy Whye, Scranton----------W 8

1953

Mar. 6—Roy Andrews, New York------KO 6
Mar. 24—Harold Jones, Brooklyn-------W 10
Apr. 28—Georgie Dunn, Brooklyn------W 10
May 18—Percy Bassett, Brooklyn------W 10
July 8—Orlando Zulueta, New York----L 10
Oct. 3—Phil Kim, Chicago----------KO 7
Oct. 24—Henry Davis, Chicago---------W 10

1954

Mar. 31—Armand Savoie, St. Louis------W 10
June 5—Tommy Maddox, Chicago-----KO 8
July 3—Hoacine Khalfi, Atlantic City--W 10
Oct. 24—Carl Coates, New Orleans----KO 8
Nov. 20—Wallace Smith, Miami------KO by 9

1955

Mar. 1—Bobby Fenty, Holyoke-------KO 5
July 8—Nat Jackson, New Orleans----KO 10
Aug. 1—Joe Brown, New Orleans. ----W 12
Dec. 8—Jake Josato, Atlantic City-KO by 6

1956

Feb. 6—Joe Brown, New Orleans--KO by 9
Apr. 28—Tony DeMarco, Boston---------L 10

JIMMY PETERS 14-1-1

Washington, D. C. Welterweight

1955

Sept. 5—Richard Kelly, Florence-------D 6
Sept. 27—Ray Comtois, Holyoke---------W 4
Nov. 19—Titus Long, Knoxville--------KO 1
Dec. 22—Willie Daniels, Spartanburg--KO 2

1956

Feb. 8—Tony Argo, Washington-------KO 3
Apr. 24—Richard Kelly, Florence---KO by 7
July 11—Ed Fobbs, Miami Beach---------W 4
July 31—Wayne Dawson, Miami Beach-KO 5
Aug. 21—Sammy Stone, Miami Beach---W 6
Sept. 18—Deacon Washington, Miami Beach ----------KO 3
Sept. 24—Willie Johnson, Miami---------W 8
Oct. 3—Gordon Van Loo, Miami Beach-W 6
Oct. 22—Willie Johnson, Miami---------W 8
Nov. 26—Bobby Freeman, Miami------KO 4
Dec. 17—John L. Perry, Miami--------KO 6
Dec. 28—Willie Johnson, Miami---------W 8

LEO PETRAS 3-4

Bayonne, N. J., Heavyweight

1954

Dec. 9—Don Upshaw, London----------W 6

1955

Jan. 17—Don Upshaw, Toronto---------W 4
Mar. 7—Calvin Brown, Toronto-------KO 2

1956

Jan. 30—Bob Woodall, Boston------KO by 1
June 8—Joe Bramahan, New York-KO by 3
Sept. 24—Chuck Welton, New York-------L 4
Dec. 14—Tony Hughes, Cleveland---KO by 1

OSCAR PHARO 25-5

Birmingham, Alabama, Heavyweight

Born, Mar. 23, 1931.

1952

Sept. 16—Al McEachern, Miami Beach---W 4
Sept. 30—Frank Pulaski, Miami Beach--KO 2
Oct. 20—Bob Ready, Jacksonville------KO 3
Nov. 5—Jack Harding, Miami Beach----W 8
Nov. 18—Billy Smith, Miami Beach----KO 3
Dec. 30—Lou Benson, Miami Beach----KO 8

1953

Jan. 13—James J. Parker, Miami Beach ----------KO by 4
May 12—Bill Wilson, Tampa ----------W 6
June 2—George Fisch, Miami Beach---KO 5
Sept. 24—Gerald Locke, Detroit---------KO 3
Oct. 1—Noel Reid, Detroit----------W 6
Dec. 10—Frank DeGrazio, Detroit-------W 6

1954

Jan. 7—Al Hunter, Detroit----------W 6
Mar. 8—John Minter, Detroit----------W 5
Mar. 15—Glen White, Detroit----------W 5
Apr. 12—John Minter, Detroit---------KO 1
May 11—John Summerlin, Windsor-KO by 4
June 8—John Summerlin, Detroit--KO by 2
July 22—Billy LeBlanc, Birmingham---W 10
Aug. 20—Jackie O'Brien, Birmingham--KO 4
Oct. 14—Bill Wilson, Birmingham-------W 10
Dec. 14—Jim Saddler, Birmingham-----KO 2

1955

Jan. 13—Buddy Turman, Birmingham--W 10
Mar. 10—Ted Donald, Dallas----------KO 1
Mar. 24—Bobby Spaeth, Dallas---------W 10
Apr. 8—Jesse Alonzo, Tyler----------W 10
Apr. 14—Bobby Spaeth, Dallas-----KO by 6

1956

Apr. 5—Dan Vanderford, Birmingham KO 4
Apr. 25—Dan Vanderford, Birmingham KO 3
Aug. 27—Roy Harris, Tyler----------L 10

JIMMY PHILLIPS 3-1-1

Tampa, Fla., Middleweight

1956

July 24—Willie McGee, Tampa----------W 4
Aug. 30—Willie George, Tampa----------W 4
Sept. 18—Wild Man Bryant, Tampa------W 4
Oct. 30—Gene Cooper, Miami Beach----D 4
Nov. 27—Don Horner, Miami Beach-KO by 3

RAY PHILLIPS 8-1

Ft. Devens, Mass., Heavyweight

(Previous record under the name of Billy Thompson on page 556, 1952 Ring Record Book.)

1955

Mar. 22—Al Robins, Holyoke----------KO 2
Apr. 23—Mike Gagne, Boston----------KO 1
May 3—Louis Holmes, Boston---------KO 2
June 14—Eddie De Mars, Boston-------KO 3
June 27—Augie Turiano, Brockton------KO 4
Aug. 29—Jimmy Wall, Brockton--------KO 7
Dec. 29—Johnny Hoye, Boston---------KO 5

1956

Jan. 12—Jimmy Walls, Boston---------KO 5
Mar. 27—Claude Chapman, Boston--KO by 5

MARCEL PIAU 9-0

Windsor Mills, Quebec, Can., Middleweight

1955

Mar. 7—Vern Stevenson, Montreal------W 8
Apr. 4—Bob Croxton, Montreal---------W 6
May 2—Bob Murphy, Montreal---------KO 2
May 30—Bobby Robinson, Montreal---KO 6
June 15—Jackie Silver, Montreal-------KO 1
June 28—Yvon Turenne, Montreal-------W 6

1956

May 17—Denis Jacques, Montreal------KO 2
June 5—Ozzie Gale, Montreal----------W 6
Oct. 22—Ron Chapdelaine, Montreal---KO 1

WILFRED (TINKER) PICOT 17-3-1

Boston, Mass., Light Heavyweight

1951

Apr. 16—Red Perkins, Boston----------D 4
May 1—Fred Merola, New Bedford---KO 4
May 14—Paul Whidden, Providence---KO 3
May 29—Dino Ascontino, Boston------KO 1
July 23—Art Thayer, Boston---------KO by 2
Aug. 26—Dick Camfield, Worcester-----KO 5
Sept. 7—Hank Folsom, Boston---------KO 5
Oct. 15—Jack Walsh, Providence------KO 2

Oscar Pita

1952–1953
(In U. S. Army)

1954
Mar. 25—Toby Silvia, Fall River.....KO 2
Apr. 24—Johnny O'Brien, Boston.....KO 1

1955
Apr. 25—Eric Cross, Brockton.....KO 2
May 2—Johnny Fitzgerald, Portland..KO 4
May 16—Mario Sarro, New Britain.....KO 1

1956
May 28—Cecil Bancroft, Quebec.....KO 4
June 7—Roger Whynott, Berlin, N. H..KO 2
July 10—Johnny Orlando, Boston.....KO 1
July 19—Yvon Durelle, Moncton....KO by 4
Sept. 6—Yvon Durelle, St. John....KO by 4
Nov. 5—Cisco Fernandez, Waterville..KO 1
Nov. 17—Terry Cormier, Fredrickton..KO 4
Dec. 8—Roger Shaw, Portland.....KO 1

PEDRO PINA

Torreon, Mexico, Lightweight

Born, Satillo, June 29, 1934. 38-23-1

1952
Jan. 1—Ricardo Lopez, Torreon.....KO 2
Jan. 8—Chino Colonia, Torreon.....L 6
Feb. 12—Luis Olivas, Torreon.....KO 5
Feb. 19—Angel Nunez, Torreon.....KO 1
Mar. 4—Jesus Lopez, Torreon.....KO 3
Mar. 18—Rafael Vaquez, Torreon.....KO 2
Mar. 25—Manuel Munoz, Torreon....KO by 2
Apr. 20—Tarzan Kid, Lerdo.....KO 6
Apr. 29—Manuel Munoz, Torreon...KO by 5
May 18—Gato Gonzalez, Lerdo.....KO by 1
May 27—Gato Gonzalez, Torreon.....L 10
July 15—Memo Leanos, Torreon.....KO 5
Aug. 5—Gato Gonzalez, Torreon.....W 8
Aug. 29—Paco Borjas, San Pedro.....KO 7
Sept. 2—Jerson Perez, Torreon.....KO 2
Sept. 9—Zurdo Mendoza, Torreon..KO by 4
Oct. 14—Rafael Vazquez, Torreon.....KO 5
Oct. 21—Arturo Estrada, Torreon.....L 8

1953
Jan. 13—Negro Macias, Torreon.....KO 2
Jan. 27—Memo Leanos, Torreon.....KO 3
Feb. 10—Mike Rosales, Torreon.....KO 6
Mar. 10—Felipe Sosa, Torreon.....L 6
Apr. 21—Felipe Sosa, Torreon.....L 8
May 26—Rafael Vazquez, Torreon.....KO 4
July 5—Gavilan Robles, Chavez.....KO 2
July 28—Jesus Melendez, Torreon.....KO 3
Sept. 1—Ray Mejia, Torreon.....KO 2
Sept. 22—Rafael Vazquez, Torreon.....L 8
Oct. 13—Hector Arenas, Torreon...KO by 1
Nov. 17—Rafael Vazquez, Torreon.....KO 3
Dec. 8—Baby Tampico, Torreon.....KO 3

1954
Feb. 2—Panchito Bolanos, Torreon....KO 4
Feb. 16—Luis Uribe, Torreon.....KO 2
Mar. 9—Zurdo Mendoza, Torreon.....KO 5
Apr. 21—Raul Hernandez, Negras.....KO 3
May 11—Joe Davis, Torreon.....KO 1
June 2—Bobby Silva, Torreon.....KO 2
June 12—Felipe Sosa, Chavez.....KO 1
Aug. 3—Transito Ramirez, Torreon...KO 2
Aug. 31—Hector Garcia, Torreon...KO by 5
Sept. 28—Zurdo Mendoza, Torreon.....KO 3
Oct. 12—Juan Leanos, Torreon.....L 12
Nov. 6—Juan Leanos, Chavez.....L 10
Nov. 17—Manuel Mendoza, Lerdo.....L 10
Dec. 16—Manuel Munoz, Torreon.....L 10

1955
Mar. 8—Tabasco Kid, Torreon.....KO 3
Mar. 31—Fidel Lucero, Laguna.....W. Dis. 4
Apr. 28—Coco Kid, Laguna.....W. Dis. 9
May 28—Manuel Mendoza, Chavez.....L 10
June 4—Chino Colonia, Chavez.....D 10
July 22—Chamaco Ortiz, Laguna.....W 10
Aug. 4—Luis Covarrubias, Laguna....KO 4
Sept. 6—Jesse de Hoyes, Torreon..KO by 9
Oct. 5—Gato Gonzalez, Lerdo.....KO 3
Oct. 27—Roberto Quinones, Palacio....KO 8
Nov. 17—Gerardo Reyes, Laguna.....KO 3
Dec. 9—Fidel Lucero, Palaico.....L 10

1956
Feb. 2—Roberto Ramirez, Torreon..KO by 7
Apr. 17—Manny Delgado, Torreon.....L 10
Apr. 28—Joey Reyes, Monterrey....KO by 6
June 12—Bobby Silva, Torreon.....KO 2
Aug. 3—Jesus Valentzuela, Lerdo.....L 10
Aug. 23—Antonio Ramirez, Gomez-Palacio .....KO by 2

MARIANO PINEIRO 8-8-2

New York, N. Y., Welterweight

1951
Apr. 28—Joey Klein, Brooklyn.....KO 3
May 7—Honey Elliott, Philadelphia....D 6
May 21—Mandy Leal, Philadelphia.....L 6
May 25—Marcel Brisebois, N. Y.....L 6
July 18—Eddie Oliver, Brooklyn.....D 6
Aug. 20—Flora Hita, Brooklyn.....W 6
Sept. 4—Flora Hita, Brooklyn.....W 6
Sept. 21—Charlie Wright, N. Y.....W 4

1952–1953
(Inactive)

1954
Oct. 25—Jay Anderson, New York.....L 4

1955
Jan. 8—Kid Gavilan, II, Miami.....W 6
Jan. 15—Kid Gavilan, II, Miami.....L 6
May 23—Bobby Nelson, New York.....W 4
June 17—Henry Abner, New York.....L 4
Aug. 8—Buddy Jackson, New York.....L 6

1956
June 25—Manny Davis, New York.....W 6
July 23—Billy Lepido, New York.....L 6
Oct. 19—Art Lusby, New York.....W 4
Nov. 27—Tony DiBiase, White Plains....L 8

JIMMY PIPER 8-4

New York, N. Y., Welterweight

1954
Mar. —Tommy Richardson, Hamilton..W 6
Aug. 9—Armand Bush, Brooklyn.....L 4
Aug. 26—Lem Miller, New York.....L 4

1955
Mar. 1—Young Sharkey, Holyoke.....W 6
Mar. 22—Al Magleri, Holyoke.....W 6
Apr. 2—Tony Masica, Waterbury.....L 6
May 2—Frankie Dixon, New York....KO 4
June 13—Fred McArthur, New York....KO 1
Aug. 15—Manny Davis, New York.....W 6
Oct. 4—Johnny Parker, Holyoke.....W 6
Nov. 29—Ernie Mathews, Holyoke.....KO 2

1956
Mar. 12—Joe Davis, New York.....KO by 5

OSCAR PITA

Argentinian Welterweight

Born Nov. 14, 1933. 19-4-1 (1-1)

1953
Mar. 7—Antonio Morfi, Rosario.....KO 3
Mar. 14—Adolfo Igriega, Buenos Aires..W 10
Apr. 4—Juan Strano, Rosario.....KO 8
Apr. 15—Manual Martinez, Buenos Aires .....KO 3
Apr. 25—Frederico Guerra, Buenos Aires .....W 12
July 4—Ramon Rosa, Rosario.....KO 6
July 18—Jose M. Valdes, Buenos Aires..W 12
Sept. 5—Alfredo Arguello, Rosario....KO 8
Dec. 2—Oscar Flores, Buenos Aires.....W 12

1954
Mar. 20—Oscar Flores, Buenos Aires.W.dis. 6

1955
Apr. 25—Freddy Monforte, Brockton....W 10
June 20—Gene Poirer, New York.....KO 8
July 20—Alfonso Moreno, Buenos Aires.W 12
July 23—Joe Moreno, Bahia Blanca.....W 10
Aug. 6—Oscar Paez, Rosario.....W 10
Aug. 20—Ernest Zetman, Buenos Aires..W 10
Dec. 3—Manuel Contreras, Rosario.....W 10

1956
July 14—Oscar Ramirez, Rosario.....D 10
July 28—Adalberto Ochoa, Buenos Aires.L 10
Aug. 17—Pedro Aevni, Martinez....KO by 1
Sept. 1—Oscar Aceffe, Rosario.....KO 5
Sept. 14—Hipolito Vega, Cordoba.....KO 6
Oct. 12—Paulo de Jesus, San Pablo.....L 10
Nov. 16—Paulo de Jesus, San Pablo.....L 10

JIMMY PLAIR 3-3

Los Angeles, Calif., Welterweight

1956
Mar. 15—Del Moore, Los Angeles.....W 4
Mar. 22—Al Garza, Los Angeles.....L 4
Mar. 27—Renato Munoz, Hollywood.KO by 2

Gene Poirer

Sept. 25—Mayo Escamilla, Los Angeles_KO 1
Oct. 4—Charley Clark, Los Angeles___W 4
Nov. 10—Eddie Gilbert, Hollywood_____L 4

FEDERICO PLUMMER

Panamanian Lightweight

Born, May 17, 1929, Panama City. 37-8-3

1947

May 23—Sam Langford, Colon _____KO 5
July 13—Baby Austin, Panama _____W 4
Aug. 17—Conny Ferguson, Colon _____W 6
Sept. 14—Conny Ferguson, Colon _____W 6
Nov. 9—Goyo Castaneda, Colon _____KO 1

1948

Jan. 20—Transito Kid, Panama _____KO 4
Apr. 11—Mike Ross, Colon _____LF 5
Aug. 15—Young Yellow, Colon _____W 6
Aug. 29—Joe Legon, Colon _____KO 3
Sept. 26—Victor Ardines, Colon _____KO 4
Nov. 28—Victor Ardines, Panama _____KO 5

1949

Mar. 27—Syl Wallace, Colon _____D 6
May 22—Baby Green, Panama _____KO 4
June 10—Baby Dixon, Colon _____W 4
July 17—Kid Allen, Colon _____NC
Sept. 23—Lupe Pancho, Colon _____W 6
Oct. 9—Kid Allen, Colon _____W 6
Nov. 13—Stanley McKay, Colon _____W 10

1950

Jan. 15—Stanley McKay, Panama _____W 10
Apr. 23—Chocolate II, Colon _____W 10
June 18—Chocolate II, Colon _____KO 11
July 16—Honeyboy Williams, Colon____KO 7
Sept. 3—Stanley McKay, Panama__KO by 13

1951

Feb. 25—Kid Allen, Panama_____KO 6
Mar. 18—Miguel Acevedo, Panama_____W 10
Apr. 29—Kid Evans, Panama_____KO 5
May 20—Francisco Colon Garcia, Panama _____W 10
June 17—Jesus Compos, Colon_____W 10
July 12—Manuel Barton, Panama_____KO 4
Aug. 26—Eddie Burgen, Colon_____W 10
Oct. —Baby Allen, Panama_____KO 1
Dec. 10—Red Top Davis, New York_____L 8

1952

Feb. 17—Red Top Davis, Panama_____L 10
Apr. 20—Ciro Morasen, Panama_____W 12
(For Central American Featherweight Title)
June 15—Harry La Sane, Panama City_KO 6
Aug. 24—Percy Bassett, Panama City___D 10

1953

Feb. —Transito Kid, Panama City___KO 3
July 4—Harry Smith, Panama_____W 10
Aug. 30—Luis Samuels, Panama_____W 10
Sept. 21—Corky Gonzales, Colon_____W 10

1954

Mar. 22—Charley Riley, Colon_____W 10
June 20—Joe Brown, Colon_____KO by 8

1955

Mar. 13—Jose Edwin, Colon_____KO 6
Apr. 17—Rufino Sardenas, Colon_____L 10
(The unanimous verdict was in favor of Plummer but the Commission awarded the bout to Sardenas.)
July 3—Wilfredo Brown, Panama City_L 15
Oct. 9—Jose Edwin, Panama City_____W 10

1956

Aug. 28—Georgie Collins, Saratoga Springs _____KO 6
Oct. 16—Billy Lynch, Hartford_____KO by 2
Nov. 21—Chivo Orta, Caracas_____W 10

GENE POIRIER 15-8-3

Niagara Falls, N. Y., Welterweight

1951

Oct. 15—Roger Bergeron, Montreal____KO 5
Dec. 3—Bobby Dufour, Montreal_____W 6

1952

Jan. 29—Jimmy Milligan, Newark_____D 6
Feb. 11—Ben Lee, New Orleans_____W 6
May 1—Angelo Nardoni, Montreal____KO 3
May 15—Tony DeMarco, Montreal_____W 8
July 7—Pat Manzi, Montreal_____D 8

1953

(Inactive)

1954

Aug. 3—Henry Hank, Detroit_____KO by 1
Oct. 18—Jojo White, Brooklyn_____W 6
Nov. 22—Sonny Lord, Brooklyn_____W 6
Dec. 20—Bill Neri, Brooklyn_____W 8

1955

Feb. 7—Bobby Dalton, Brooklyn_____W 8
Mar. 18—Benny Washington, New York KO 2
Apr. 18—Johnny Busso, Brooklyn_____KO 3
May 30—Miguel Diaz, New York_____KO 4
June 20—Oscar Pita, New York_____KO by 8
July 25—Danny Jo Perez, New York___W 10
Aug. 29—Chris Christensen, New York _____KO by 6
Dec. 19—Carmine Fiore, New York_____D 10

1956

Jan. 30—Carmine Fiore, New York_____W 10
Mar. 5—Danny Jo Perez, New York___KO 8
Apr. 23—Tex Gonzales, New York_____L 10
June 11—Gaspar Ortega, New York_____L 10
July 23—Danny Giovanelli, New York _____KO by 8
Sept. 3—Danny Giovanelli, New York___L 10
Dec. 4—Art Aragon, Hollywood___KO by 3

BILL POLLARD 2-2-1

Dallas, Tex., Welterweight

1955

June 11—Jack Siviter, Ft. Worth_____W 4
June 28—Bossie Nichols, Ft. Worth_____KO 3
July 8—Charlie Johnson, Dallas_____L 4
July 18—Charlie Johnson, Waxahachie__D 4

1956

Sept. 18—Henry Johnson, Lubbock__KO by 2

JUAN POMARE 3-1

New York, N. Y., Middleweight

1956 Inter-City Golden Gloves Middleweight Champion.

Born, January 19, 1937, Panama City, Panama.

1956

June 22—Eddie Wright, New York_____W 4
Sept. 10—Lee Williams, New York_____W 6
Oct. 8—Leroy Allen, New York_____W 6
Nov. 26—Otis Woodard, New York_____L 6

VIC PONCE 12-5-1

Los Angeles, Calif., Featherweight

1953

Feb. 7—Billy Evans, Hollywood_____W 4
Mar. 3—Bobby Robles, Los Angeles____KO 2
Mar. 14—Tony Mariano, Hollywood____KO 2
Apr. 11—Augie Villa, Hollywood_____L 4
July 25—Ramon Carrillo, Hollywood____W 6
Aug. 22—Al Lopez, Hollywood_____KO 1
Sept. 12—Leon Marquez, Hollywood____KO 1
Oct. 31—Carroll Genshaw, Hollywood__KO 7
Nov. 14—Collier Cox, Hollywood_____KO 2
Dec. 19—Henry Wills, Hollywood_____KO 1

1954

Feb. 6—Sammy Serrano, Hollywood___KO 1
Mar. 6—Johnny Hart, Hollywood_____D 10
Apr. 9—Jerry Strutz, Wilmington_____W 10
June 26—Jesse Mongia, Hollywood_____L 10

1955

Nov. 24—Eddie Hernandez, Los Angeles _____KO by 6
Dec. 29—Julian Velasquez, Los Angeles__L 10

1956

Feb. 2—Eddie Hernandez, Los Angeles_W 10
May 5—Paul Armstead, Hollywood KO by 9

KID PONCHO 0-1-1

Aruba, N. W. I., Middleweight

1956

Sept. 11—Kid Zorzal, Aruba_____D 4
Oct. 10—Kid Zorzal, Aruba_____L 6

TED POOLE 0-3

Wichita, Kansas, Light Heavyweight

1956

June 21—Donnie Fleeman, Dallas_____L 8

Tuzo Portuguez

July 26—Donnie Fleeman, Dallas---KO by 8
Sept. 13—Donnie Fleeman, Dallas--------L 10

WILLIE POPE 0-3

Los Angeles, Calif., Heavyweight

1956

Sept. 6—Terry Sorrels, Los Angeles-KO by 1
Oct. 20—Eddie Cato, Hollywood---------L 4
Nov. 10—John Mays, Hollywood----KO by 3

RAY PORRAS 3-1

Los Angeles, Calif., Welterweight

1956

May 12—Al Garza, Hollywood----------W 4
June 7—Forest Davis, Los Angeles------L 4
July 7—Billy Gill, Hollywood----------W 4
Aug. 4—Herman Beasley, Hollywood---W 4

RAY PORTILLA 21-9-5

New York, N. Y., Lightweight

1951

Aug. 7—Joe Felan, San Antonio-------L 4

1952

Mar. 17—Don Webber, Richmond, Va...KO 4

1953

(Inactive)

1954

Jan 22—Baby Beau Jack, New York---W 4
Feb. 23—Jim Moulton, New York-------D 4
Mar. 26—Nur Mohammed, New York-----L 4
Apr. 16—Monserrate Matos, New York--W 4
May 31—Ray Kiley, Brooklyn----------W 4
June 7—Iggy Maldonado, Brooklyn----KO 2
Aug. 16—Jimmy DeMura, Brooklyn----W 6
Sept. 13—Tommy Bain, New York-------W 6
Sept. 20—Rocky Randell, Brooklyn------W 6
Oct. 28—Willie Brown, New York--------W 4
Dec. 13—Sonny Puleo, Brooklyn---------W 8

1955

Jan. 17—Jose Morell, Brooklyn---------W 8
Feb. 25—Sonny Puleo, New York-------W 8
Apr. 18—Henry Abner, Brooklyn--------W 6
June 17—Henry Brown, New York-------L 8
July 12—Ray Riojas, Houston----------L 10
July 25—Kid Centella, New Orleans----W 10
Aug. 2—Eddie Brant, Houston----------W 10
Oct. 20—Mel Barker, Houston----------W 10
Nov 22—Aldo Mente, Tampa----------W 10
Dec. 6—Rocky Randell, Tampa---------D 10
Dec. 13—Joe Brown, Houston-------KO by 5

1956

Jan. 3—Carlos Ortiz, New York--------L 8
Feb. 17—Carlos Ortiz, New York--------L 8
Apr. 12—Jimmy Soo, Philadelphia-------L 8
Apr. 26—Charlie Cummings, Phila.------W 8
July 27—Johnny Gorman, New York----D 4
Oct. 20—Rocky Randell, Ft. Lauderdale-D 10
Oct. 26—Tony DiBiase, New York-------L 8
Nov. 24—Al Estrada, Ft. Lauderdale-----D 10
Dec. 19—Ry Estepa, Miami Beach-------W 8

TUZO (KID) PORTUGUEZ

Born Nov. 12, 1927, San Jose, Costa Rica.
Height, 5 ft. 7 in. Middleweight. 51-20-6

1946

Jan. 4—Kid Torpellino, San Salvador--W 10
Jan. 22—Kid Columbia, San Salvador--KO 9
Feb. 2—Baby Smith, San Salvador-----KO 3
Feb. 19—Kid Columbia, San Salvador---L 10
Mar. 3—Enrique Lopez, San Salvador--W 10
Mar. 26—Esteban Tercero, San Salvador KO 2
May 18—George Cox, San Jose----------W 10
July 25—George Cox, San Jose---------W 10
Aug. 8—Toro Negro, Managua----------W 10
Aug. 24—Pantera Negra, Managua------W 10
Sept. 28—Young Coronel, Managua------W 10
Oct. 3—Roberto Carrillo, San Jose KO by 9
Nov. 28—Robert Moya, San Jose--------KO 3
Dec. 18—John Mondragon, San Jose----KO 2

1947

Jan. 22—Jappie Kerr, San Jose---------KO 7
Mar. 5—Chino Diaz, Puntarenas-------KO 2
June 7—Enrique La Mata, Managua---KO 6
June 28—Ferny Carpentier, Managua --KO 5
July 19—Kid Pambele, Managua---------L 10
Sept. 6—Kid Pambele, Managua---------D 12
Oct. 4—Esteban Tercero, Managua----KO 2
Nov. 1—Kid Pambele, Managua---------D 10
Nov. 15—Kid Pambele, Managua--------W 10
Nov. 29—Ferny Carpentier, Managua----W 10

1948

Jan. 21—Baby Chichi, San Jose--------KO 4
Feb. 28—Young Shadow, Managua-----KO 6
Apr. 17—Chico Varona, Managua--------W 10
May 1—Tito Despaigne, Managua------D 10
May 29—Jose Garcia Alvarez, Managua-W 10
June 14—Baby Yucatan, Managua------KO 8
July 10—Vicente Sterling, Managua-----W 10
Oct. 2—Baby Coullimber, Managua-----L 10
Nov. 20—Jose Garcia Alvarez,
Costa Rica ----------KO 8
Nov. 27—Baby Coullimber, Managua----W 10

1949

Jan. 22—Vicente Sterling, Costa Rica---W 10
Mar. 20—Al Campbell, Managua--------KO 10
Mar. 26—Hanky Barrow, Managua-----KO 5
Apr. 30—Tito Despaigne, Managua-----KO 8
May 14—Lino Armenteros, Havana-----KO 7
May 28—Julio Pedroso, Havana----------D 10
July 2—Phil Burton, Havana----------W 10
Aug. 13—Baby Coullimber, Havana-----KO 10
Sept. 18—Tito Despaigne, Panama-------W 10
Oct. 8—Marvin Bartholomew, Havana-KO 8
Nov. 16—Bobby Mann, New York------KO 10
Dec. 16—Beau Jack, New York----------W 10

1950

Jan. 13—Paddy Young, New York ----KO 8
Feb. 24—Paddy Young, New York -------L 10
May 5—Lester Felton, Detroit----------L 10
June 20—Laurent Dauthuille, Mont..KO by 6
July 19—Laurent Dauthuille, Mont..KO by 3
Sept. 10—Baby Zavala, Mexico City ---KO 3
Oct. 14—Nick Moran, Mexico City-------L 10

1951

Aug. 22—Orlando Cepeda, Costa Rica---W 10

1952

Jan. —Al Campbell, Costa Rica------KO 10
Feb. —Kid Pambele, Costa Rica-----KO 4
Feb. —Charolito Spirtuano, Costa RicaW 10
Mar. —Tony Martinez, Costa Rica---KO 2
May —Charolito Spirituano, Costa
Rica ----------W 10
Oct. 10—Bull Gilkes, Aruba, B.W.I.-----W 10
Nov. 7—Jose Alberto Diaz, Maracaibo---L 10
Nov. 14—Wilfredo Miro, Aruba----------D 10

1953

Feb. 23—Johnny Bratton, Brooklyn-KO by 5
Apr. 20—Garth Panter, Brooklyn--------W 10
May 4—Mickey Laurent, Brooklyn-----D 10
May 25—Randy Sandy, Brooklyn---------L 10
June 20—Joey Giambra, Buffalo----------L 10
July 6—Charley Williams, Brooklyn----W 10
Aug. 15—Jesse Turner, Milwaukee------W 10
Sept. 26—Joey Giambra, Buffalo---------L 10
Nov. 23—Joey Giardello, Brooklyn-------L 10
Dec. 9—Willie Troy, Cleveland-----KO by 4

1954

Feb. —Julio Cesar, San Jose, C. R.----KO 7
June 28—Walter Cartier, Brooklyn-------L 10
Aug. 25—Moses Ward, New York---KO by 5

1955

May 21—Gustav Scholz, Berlin----------L 10

1956

Oct. 26—Max Resch, Berlin----------L 10

GORDON POULIOT 19-12-4

Wadena, Minn., Heavyweight

Born July 11, 1928. Height 6 feet, 2 inches.

1949

Nov. 12—Johnny Watkins, South Bend--KO 1
Dec. 9—George O'Donnell, Rapid City--D 4

1950

Apr. 1—Bill Courtney, Palm Beach-----W 4
Apr. 20—Larry Balt, Miami----------W 6
May 19—Bill Courtney, Miami----------KO 2
May 26—Lou Theriault, New Orleans---W 6
June 11—Pablo Nuevas, Key West------KO 6
June 18—Lenny Nelson, Key West------KO 7
July 2—Jimmy Brown, Key West-------W 10
July 17—Lenny Nelson, Coral Gables---KO 2
July 31—Hal Boylston, Coral Gables----L 6
Aug. 21—Leonard Johns, Coral Gables---W 6
Sept. 5—Bill Medley, Spartanburg-----KO 1
Oct. 25—Hal Boylston, Jacksonville-KO by 6

Charley Powell - Alfredo Prada

1951

Jan. 8—Ray Duffy, Coral Gables.....KO 7
Jan. 12—Ed Lopez, Jacksonville.....KO 2
Feb. 7—Hal Boylston, Miami.....KO by 3
Feb. 15—Pat Thompson, Miami.....W 8
Feb. 28—Hal Boylston, Jacksonville.....L 10
Apr. 16—George Harmon, Miami.....KO 4
Apr. 20—Bill Harmon, Tampa.....KO 4

1952

Jan. 15—Angel Aquesta, Jacksonville..W 8
Feb. 26—Jack Wilder, Macon.....D 8
Aug. 22—Walter Thomas, Tampa.....W 10
Sept. 2—Danny Nardico, Tampa....KO by 3
Dec. 31—Larry Zernita, Coral Gables....L 6

1953

Jan. 22—Whitey Berlier, Pensacola.....D 10
Feb. 6—Dave Davey, Pensacola.....L 10
Oct. 13—Kenny Yates, Miami Beach.....L 6

1954

Sept. 21—Sonny Burke, Miami Beach.....L 6

1955

Oct. 26—Bob Cosgrove, Miami Beach....L 4
Nov. 1—Bob Cosgrove, Miami Beach....L 4
Nov. 22—Kelly Davis, Miami Meach.....D 4

1956

May 17—Crowe Peele, Baton Rouge.KO by 2
Aug. 21—Kelly Davis, Miami Beach.....W 4

AL POWELL 5-0

Canton, Ohio, Middleweight

1935

June 18—Bobby Miles, Cleveland.....KO 4
Sept. 29—Buck Henry, Wheeling.....W 4
Dec. 1—Johnny McCain, Youngstown KO 3

1956

Feb. 16—Earl Batie, Youngstown.....KO 1
Oct. 22—Billy Clark, Holyoke.....W 6

CHARLIE POWELL 14-3-2

San Diego, Calif., Heavyweight

1953

Mar. 7—Fred Taylor, Hollywood.....D 4

1954

Feb. 23—Bob Sherman, Los Angeles....W 4
Mar. 22—Bill Mathis, San Francisco...KO 2
Apr. 7—Al Winn, Oakland.....KO 1
Apr. 12—Joe Hayward, San Francisco.KO 1
Apr. 24—Ozzie Hubbard, Hollywood...KO 1
May 17—Harlan Kelley, Los Angeles..KO 3
May 28—Frank Buford, San Diego.....KO 2
June 25—Al Spaulding, San Diego.....KO 2
July 13—Rocky Jones, Oakland.....KO 1
Aug. 5—Sandy McPherson, Oakland..KO 6
Sept. 2—Keene Simmons, Oakland.....KO 6
Oct. 6—Charley Norkus, San Fran. KO by 7

1955

Jan. 20—Hans Friedrich, Los Angeles...W 10
Apr. 14—Johnny Summerlin,
Los Angeles .....KO by 6

1956

Feb. 16—Charley Que, Richmond.....TD 1
Apr. 5—Charley Que, San Francisco..KO 3
Apr. 26—Neal Welch, Richmond.....W 10
June 2—Johnny Summerlin,
Hollywood .....KO by 7

DICK POWELL 6-15-3

Chicago, Ill., Featherweight

1953

Oct. 24—Willie Zurita, Chicago.....W 4
Nov. 7—George Reed, Milwaukee.....W 4
Dec. 15—Russ Tague, Chicago.....D 5
Dec. 30—Pete Kawulin, Minneapolis.....D 4

1954

Jan. 5—Terry Book, Milwaukee.....L 4
Mar. 17—Ronnie Stribling, Chicago.....L 6
Mar. 29—Tony Spano, Milwaukee.....W 6
June 5—Ronnie Stribling, Chicago.....D 8
July 9—Larry Armisted, New Orl..KO by 8
Aug. 31—Ples Gilmore, Detroit.....W 4
Nov. 10—Auburn Copeland, Chicago.....L 6
Nov. 24—Pete Kawala, Chicago.....L 6

1955

Feb. 1—Russ Tague, Chicago.....L 6
Mar. 1—Russ Tague, Chicago.....L 6
Apr. 5—Pete Kawala, Chicago.....L 6
May 31—Lee Bohles, Chicago.....W 6
June 21—Bobby Rodger, Chicago...KO by 2
Aug. 13—Santiago Martinez, Havana KO by 7
Oct. 20—Bobby Rodgers, Chicago...KO by 1

1956

May 16—Prince Johnson, Chicago.....W 4
July 25—Pete Kawala, Chicago.....L 6
Aug. 8—Noel Humphreys, Chicago.KO by 3

JOHNNY POWELL 2-5

New Orleans, La., Welterweight

1956

Apr. 30—Arie Murray, New Orleans.....L 4
May 21—Arie Murray,
New Orleans .....KO by 3
Sept. 18—Willie Russell, Toledo.....L 4
Oct. 1—Earl Gray, New Orleans...KO by 3
Oct. 29—George Toussant, New Orleans.W 4
Nov. 10—Tony Hendrix, Deroit.....KO 3
Nov. 12—Ike Stewart, New Orleans.....L 4

NEVILLE POWELL 2-0

Jamaica, B. W. I., Welterweight

1956

May 19—Billy Greaves, Kingston.....W 10
Aug. 11—Alfredo Beezar, Kingston.....W 10

RAY POWELL 7-17-1

Johnstown, Pa., Featherweight

Born Dec. 17, 1923.

1951

—Ray St. Amour, Canton, O.....KO 1
Nov. 1—Herky Kaminsky, Canton, O....D 6
Nov. 27—Herky Kaminsky, Pittsburgh..L 6
—Sammy Garcia, Boston.....KO 1

1952

Mar. 31—Herb Walker, Wilkes Barre...KO 1
May 26—Tommy Ray, Allentown.....KO 1
June 16—Percy Bassett, Allentown.KO by 1
Aug. 18—Jimmy Haigy, Pittsburgh.....W 6
Oct. 28—Herky Kaminsky, Johnstown..L 8
Nov. 18—Tommy Corrick, Toronto.....L 6
Dec. 18—Doug Medley, Louisville..KO by 1

1953

Jan. 5—Jackie Graves, Duluth.....KO by 1
Feb. 19—Danny Davis, Minneapolis.KO by 1
Sept. 28—Brian Kelly, Montreal.....KO by 1
Nov. 2—Jimmy DeMura, Binghamton
KO by 4

1954

July 8—Jesse Rodriquez, Hubbard, O.
KO by 3
Sept. 2—Herky Kaminsky, McKeesport.L 6

1955

Jan. 12—Gaby Paliotti, Montreal...KO by 3
Apr. 26—Paul Jorgensen, Houston..KO by 5
May 3—Henry Luera, Galveston.....W 6
May 17—J. W. Henry, Galveston.....L 6
June 6—Cesar Saavedra,
Corpus Christi .....KO by 4
June 30—Valentin Garcia, Port Arthur..W 6
July 12—Johnny Ramos, Austin....KO by 1

1956

June 28—Freddie Fuller, Phila.....KO by 4

ALFREDO PRADA 75-7-14

Argentina Lightweight. Born, March 15, 1924.

1943

May 1—Aquiles Aquesta, Buenos Aires.W 6
May 24—Guillermo Gimenez, B. Aires..W 6
June 23—Miguel Gullino, Buenos Aires..W 6
July 8—Miguel Gonzalez, Buenos Aires.D 6
Aug. 5—Salustiano Marquez, B. Aires..W 6
Sept. 18—Jose Zeballos, Buenos Aires...W 6
Oct. 2—Jesus Fernandez, Buenos Aires.W 6
Nov. 10—Celestino Santana, B. Aires....W 6
Nov. 20—Miguel Gonzalez, B. Aires....KO 4
Dec. 8—Pedro Ferreyra, Buenos Aires.W 8

1944

Mar. 11—Salustiano Marquez, Tandil...KO 5
Apr. 1—Jose Zeballos, Buenos Aires...W 8
July 15—Juan Corogno, Buenos Aires...W 8
July 29—Guillermo Gimenez, B. Aires..W 8
Oct. 7—Guillremo Gimenez, B. Aires..W 12
Dec. 16—Miguel Gonzalez, B. Aires.....D 12

Alfredo Prada

1945

Jan. 13—Miguel Gonzalez, Buenos Aires W 12
Aug. 11—Miguel Gonzalez, Buenos Aires W 12
Sept. 8—Jose Rios, Buenos Aires D 12
Nov. 24—Guillermo Giminez, B. Aires W 12

1946

Mar. 13—Hector Grippo, Buenos Aires D 12
June 19—Ricardo Zocchi, Mar del Plata KO 4
June 22—Julio Lopez, Tandil KO 1
July 6—Miguel Gonzalez, Buenos Aires W 12
Aug. 31—Jose Gatica, Buenos Aires L 12
Nov. 9—Hector Grippo, Buenos Aires W 12

1947

Mar. 29—Victorio Grillo, Bahia Blanca KO 4
Apr. 12—Jose Gatica, Buenos Aires KO 2
June 7—Guillermo Gimenez, B. Aires W 12
Sept. 19—Angel Apes, Santa Fe W 10
Sept. 27—Pedro Geric, Cordoba W 10
Oct. 4—Jose Rios, Buenos Aires W 12

1948

Jan. 31—Valeriano Mesa, B. Aires W 12
Mar. 13—Pedro Ganio, Bahia Blanca W 10
Mar. 20—Emilio Diaz, Cordoba W 10
May 22—Waldino Lopez, Bahia Blanca W 10
June 19—Oscar Flores, Buenos Aires W 12
Aug. 28—Jose Rios, Buenos Aires D 12
Sept. 18—Jose Gatica, Buenos Aires L 12

1949

Feb. 5—Orlando Aballay, Mendoza KO 2
May 27—Charley Cabey Lewis, N. Y. KO 1
June 16—Willie Beltram, New York W 10
Sept. 23—Arthur King, New York L 10
Nov. 4—Sonny Boy West, Washington L 10
Dec. 15—George Dunn, New York D 10

1950

Feb. 17—Grinaldo Urlich, Buenos Aires KO 4
Mar. 17—Peter Bauer, Buenos Aires KO 3
Apr. 6—Jose Valdes, Buenos Aires D 6
Sept. 23—Arturo Miranda, Buenos Aires KO 3
Oct. 14—Oscar Flores, Buenos Aires D 12

1951

Apr. 6—Mario Salinas, Santiago, Chile D 10
May 19—Mario Salinas, Buenos Aires W 12
June 2—Sandy Saddler, Buenos Aires KO by 4
Nov. —Jose Rios, Rosario W 10
Dec. 8—A. Rizzo, Buenos Aires D 10

1952

Jan. Orado Ferro, Loma KO 6
Jan. —Horacio Salvareza, Buenos Aires KO 1
Jan. —Francisco Martinez, Qulimes KO 3
Jan. —Domingo Aielo, Tandil L 10
Jan. —Luis Fuentalba, Buenos Aires D 10

1953

Jan. 9—Domingo Urquiza, L. Zamora KO 3
Feb. 13—Luis Fuentalba, Buenos Aires W 10
Apr. 19—Jose Legardon, Junin KO 4
June 8—Fransico Espelozin, Buenos Aires W 10
June 27—Teodoro Armani, Mar del Plata KO 5
July 19—Domingo Aiello, Tandil W 10
Aug. 6—Jose Goza, Buenos Aires W 15
Sept. 16—Jose Gatica, Buenos Aires KO 6
Dec. 4—Luis Fuentealba, Buenos Aires D 4
Dec. 5—Domingo Ferro, Lomas de Zamora W 5
Dec. 8—Francisco Espelozin, Buenos Aires KO 12
Dec. 11—Cesar Toro, Quilmes KO 3
Dec. 27—Horacio Salvarezza, Buenos Aires KO 4

1954

Apr. 18—Ramon Navarro, Cordoba KO 1
Apr. 23—Hector Fernandez, Corrientes KO 2
Apr. 28—Doroteo Moreyra, Corrientes KO 8
July 17—Osvaldo Paredes, Buenos Aires W 15
Sept. 4—Rafael Azuaga, Buenos Aires W 10
Sept. 13—Luis Maffei, Buenos Aires W 10
Sept. 22—Angel Oliviari, Buenos Aires W 12
Oct. 1—Antonio Alvo, Peron City KO 9
Nov. 12—Miguel Rodriguez, Parana KO 4

1955

Jan. 5—Antonio Algarabel, Buenos Aires KO 7
Jan. 28—Hector Fernandez, Martinez KO 3
Feb. 18—Ramon Palacio, Mercedes KO 2
Feb. 25—Segundo Sambram, Miramar KO 2
Mar. 2—Emilio Pellegrino, Mar del Plata KO 2
Mar. 11—Adolfo Igriega, Buenos Aires W 10
Apr. 29—Raul Guerrero, Ebro KO 3
May 7—Rafael Azuega, Buenos Aires W 12
July 29—Enrique Cuevas, Chivilcoy KO 4
Aug. 18—Hector Fernandez, Martinez KO 5
Aug. 27—Americo Bonetti, Buenos Aires W 10
Oct. 7—Perdo Galasso, San Pablo W 10
Oct. 14—Sabastiao Ladisla, San Paulo D 10

1956

Feb. 18—Italo Coluccini, Mar del Plata KO 8
Aug. 24—Miguel Soto, Martinez KO 3
Sept. 29—Nestor Savino, Buenos Aires D 12
Nov. 17—Andres Osorio, Buenos Aires L 12

MANUEL PRESCOTT 6-4-1

Panamanian Featherweight

1954

July 25—Battling Siki, Colon W 4
Oct. 1—Marcel Molinar, Colon W 4
Dec. 19—Panama Ray Robinson, Colon W 6

1955

Mar. 13—Kid Chocolate, Colon W 6
May 1—Juan Salazar, Colon W 6
June 19—Leslie Thompson, Colon KO by 6
Sept. 15—Leslie Thompson, Panama City W 8
Oct. 23—Baby Manolete, Panama City KO by 5

1956

Jan. 29—Black Bill, Panama City L 6
Mar. 25—Vicente Worrell, Panama City D 6
June 17—Jesus Santamaria, Colon L 6

CHUCK PRICE 8-13-3

Detroit, Mich., Middleweight

1952

Aug. 9—Ken Hohner, Detroit D 4
Aug. 30—Ken Hohner, Detroit D 4
Sept. 10—Adrian Hefel, Detroit L 4
Nov. 22—Jack Richards, Detroit L 4
Dec. 20—Herb McKinney, Detroit KO 3

1953

Jan. 8—Bill Trainer, Saginaw KO 2
Jan. 17—Al Andrews, Detroit D 6
Feb. 12—Dick Condit, Saginaw L 6
Mar. 19—Ken Hohner, Detroit W 6
Apr. 14—Stonewall Jackson, Cleveland L 8
June 11—Pat Manzi, Detroit L 8
Nov. 10—Joe Henderson, Saginaw KO 3
Dec. 3—Adrian Hefel, Detroit W 4
Dec. 17—Henry Bronko, Detroit L 6

1954

Jan. 7—Henry Bronko, Detroit L 6
Feb. 8—Bob Finnerty, Detroit KO by 3
Apr. 6—Kid Craig, Toledo KO 1
Apr. 19—Gene Parker, Detroit L 8
May 4—Gene Parker, Detroit W 8
July 20—Eddie Troy, Detroit W 4
Aug. 3—Bob Rossie, Detroit L 6
Oct. 12—Rocky Casillo, Detroit L 8

1955

Aug. 22—Alan Kennedy, Saginaw KO by 3

1956

Sept. 18—Herb Mickles, Toledo KO by 1

BILLY PRIEST 6-0

Boston, Mass., Middleweight

1956

July 10—Greg Andrews, Boston KO 2
July 19—Gene Lopes, Worcester KO 2
Sept. 11—Joe Walker, Boston W 4
Oct. 17—Jackie Silver, Boston KO 2
Nov. 19—Jimmy Tate, Holyoke KO 4
Dec. 4—Kenny Smith, Boston W 4

JOE PRINCE 4-0

Syracuse, N. Y., Featherweight

1955

Aug. 3—George Murray, Syracuse W 4
Sept. 7—George Murray, Syracuse W 4

1956

Jan. 20—Jim Hurley, Syracuse W 4
Mar. 7—Fernand Dupuis, Syracuse W 4

Victor Manuel Quijano

BOB PROVIZZI 20-10-5

Freeland, Pa., Middleweight

1952

Sept. 16—Joe Shaw, Pottsville D 6
Nov. 13—Gene Washington, New York L 4
Nov. 17—Dom Zimbardo, Brooklyn W 4
Nov. 24—Paul Gornick, Brooklyn KO 4
Dec. 6—Lelnd Witherspoon, Brooklyn W 4
Dec. 15—Johnny Pruitt, Brooklyn D 4

1953

Jan. 13—Howard Soligny, Wh. Pl. KO by 1
Mar. 3—Paul Cashman, White Plains W 6
Mar. 10—Vic Manni, Brooklyn W 6
Mar. 16—Andre Tessier, Brooklyn D 6
Apr. 7—Ronnie Moore, White Plains W 6
Apr. 14—Bob Burke, Mt. Carmel KO 2
May 25—Irwin Schulz, Brooklyn W 6
July 8—Richie James, New York KO by 3
Nov. 2—Nenos Solomon, Brooklyn L 6
Dec. 8—Joe Fusco, White Plains W 6

1954

Jan. 11—Phil Rizzo, Brooklyn W 8
Feb. 18—Earl Johnson, Mt. Carmel W 8
Mar. 16—Danny Rubino, New York W 8
Mar. 30—Bobby Rosado, Wilkes Barre W 8
June 15—Joe Auriello, Hazleton W 8
Aug. 26—Clem Florio, New York W 8
Nov. 9—Joe DiGuardia, Pottsville W 8

1955

Feb. 4—Willie Sydnor, Pottsville W 8
Mar. 15—Tommy Dixon, Wilkes-Barre W 8
May 3—Mike Colucci, Wilkes-Barre W 8
May 16—Hardy Smallwood, Brooklyn L 10
Sept. 10—Vince Martinez, Paterson L 10

1956

Jan. 14—Jay Anderson, Paterson KO by 8
Apr. 16—Franz Szuzina, Montreal D 10
June 21—Curtis Bruce, Newark D 10
Aug. 27—Jerry Luedee, New York KO by 6
Oct. 25—Tim Jones, Highland Park W 8
Nov. 10—Ray Robinson, New Haven L 10
Dec. 18—Calvin Davis, White Plains L 8

JOE PRYOR 1-7-1

Kenosha, Wisc., Middleweight

1953

July 15—Pete Vitole, Milwaukee L 4
Aug. 29—Roy Tyler, Michigan City KO 2
Oct. 8—Paul Nicholas, Milwaukee L 4
Oct. 24—Danny Lullo, Chicago KO by 3

1954

Apr. 6—Joe Anderson, Chicago L 4
May 11—Bob Evans, Windsor L 4

1955

Apr. 19—Howard Lee, Chicago D 4
July 27—Rocky Volpe, Chicago L 4

1956

June 6—Abe Linner, Chicago L 4

CHUCK PUTNEY 1-1-1

Payette, Idaho, Middleweight

(For previous record, 1947-1953, see 1954 Edition, page 574. Inactive, 1954-1955.)

1956

Jan. 27—Dick Lane, Parma KO by 4
May 4—Paul Cox, Boise KO 1
June 1—Ron Milne, Boise D 4

CHARLEY QUE 7-6-2

(Charley McEwen)

Los Angeles, Calif., Heavyweight

1955

Apr. 23—Woody Woodruff, Hollywood KO 2
July 19—James Perry, Ocean Park KO 2
Aug. 2—Willard Henry, Ocean Park L 6
Aug. 20—Joey Mack, Hollywood W 4
Sept. 10—Tiger McHenry, Hollywood L 6
Dec. 29—Johnny Hayden, Los Angeles W 4

1956

Jan. 14—Johnny Hayden, Hollywood L 4
Jan. 21—Tommy Fields, Hollywood W 4
Jan. 28—Glen Smith, Hollywood KO 2
Feb. 16—Charlie Powell, Richmond TD 1
Mar. 1—Ben Wise, San Francisco D 10
Apr. 5—Charlie Powell, San Francisco KO by 3
Aug. 15—Charlie Black, Phoenix W 6
Sept. 4—Amos Lincoln, Portland L 6
Nov. 17—Lonnie Malone, Hollywood KO by 4

JOE QUIJANO

Yucatan, Mexico, Flyweight

1956 0-2-1

Jan. 21—Pantera de Izamal, Campeche KO by 3
Mar. 28—Lazaro Uribe, Merida D 10
Oct. 22—Peter Zapata, Dzidzantun L 8

VICTOR MANUEL QUIJANO

Mexican Featherweight 47-9-7

Born, November 8, 1933, Merida.

(Began fighting in 1948. Had 35 fights, 1948-1952, scoring 8 knockouts winning 19 decisions, drawing in 5 and losing 3 decisions. Won Yucatan featherweight title in 1952).

1953

Feb. 7—Kid Campeche, Campeche W 10
Apr. 15—Pancho Velazco, Merida KO 2
Apr. 22—Enrique Esqueda, Yucatan KO 7
May 20—Joel Gutierrez, Merida KO 3
Oct. 14—Ray Castillo, Merida W 10

1954

Apr. 21—Romas Castillo, Puebla D 10
May 7—Beto Coaury, Poza Rica W 10
May 19—Lino Botello, Puebla KO 3
May 28—Chiquis Ramirez, Poza Rico KO 7
June 9—Luis Contreras, Puebla W 10
July 2—Memo Valero, Poza Rica W 10
July 31—Luis Contreras, Acapulco L 10
Aug. 14—Julio Escobedo, Mexico City KO by 7
Sept. 1—Genaro Serafin, Puebla W 10
Sept. 10—Beto Couary, Vera Cruz W 10
Oct. 2—Raul Herrera, Acapulco KO 9
Nov. 6—Luis Contreras, Poza Rica W 10
Dec. 13—Ubaldo Ramirez, Puebla W 10

1955

Mar. 19—Angel Guerrero, Acapulco L 10
Apr. 20—Joaquin Carrillo, Mexico City W 10
June 9—Felipe Sosa, Laguna W 10
July 23—Roberto Bolanos, Mexico City W 10
Aug. 13—Bombon Kiriz, Leon W 10
Sept. 28—Rosendo del Castillo, Mexico City W 10
Oct. 14—Cubano Linaldi, Papantla W 10
Oct. 27—Chucho Mejia, Puebla KO 6
Dec. 17—Luis Castillo, Mexico City D 10

1956

Jan. 7—Emilio de la Rosa, Mexico City W 6
Feb. 4—Julio Escobedo, Mexico City W 10
Mar. 7—Victor (Sonny) Leon, Caracas L 10
Apr. 9—Guillermo Medina, Caracas KO 5
June 11—Orlando Castillo, Caracas L 10
Aug. 31—Otilio Galvan, Reynosa KO 2
Oct. 26—Chucho Mejia, Matamoros W 10
Nov. 10—Angel Guerrero, Acapulco L 10
Dec. 15—Moi Torres, Mexico City W 12 (Won Mexican Featherweight Title)

ROBERTO QUINONES 1-1-1

Gomez-Palacio, Mexico, Featherweight

1956

Jan. 19—Chico Gonzalez, Gomez-Palacio D 8
Feb. 23—Luis Vazquez, Gomez-Palacio L 4
May 11—Antonio Ramirez, Gomez-Palacio KO 7

GUSTAVO QUINTERO 1-2

Mexican Featherweight

1956

June 9—Bombero Gonzalez, Mazatlan W 10
July 14—Reyes Lopez, Mazatlan KO by 4
Aug. 11—Gaby Corrales, Mazatlan KO by 6

BUDDY RAGSDALE 0-3

Oakland, Calif., Middleweight

1956

Feb. 20—Tommy Sims, San Francisco L 4
Mar. 8—Tommy Sims, San Francisco L 4
Apr. 2—Leon Frazier, Stockton KO by 3

Antonio Ramirez

BOBBY RAMAJO 12-6
Los Angeles, Cal., Lightweight

1954

Sept. 13—Walter Westbrook, Los Angeles ----------KO by 1
Oct. 21—Tony Garcia, Los Angeles------W 4
Oct. 25—Tony Garcia, Los Angeles-----KO 1
Nov. 23—Neto Nogales, Ocean Park-----KO 3
Dec. 11—Jimmy Gallegos, Hollywood---W 4

1955

Jan. 4—Tony Greco, Ocean Park------KO 1
Jan. 11—Joey Galez, Ocean Park------KO 3
Jan. 20—Hector Garcia, Los Angeles----W 4
Feb. 3—Herman Beasley, Los Angeles--L 4
Feb. 15—Al Nevarez, Ocean Park--------L 4
Mar. 31—Al Nevarez, Los Angeles--------L 4
Apr. 5—Lloyd Fowler, Ocean Park-----W 4
Apr. 12—Lloyd Fowler, Ocean Park----KO 2
May 10—Hector Garcia, Ocean Park---KO 4
May 18—Bill Frazier, Hollywood-------KO 2
July 19—Willie Sanchez, Ocean Park---KO 2
Aug. 9—Joe Abasta, Ocean Park--------L 6

1956

Feb. 18—Posey Bridges, Hollywood------L 4

ANTONIO (ZORRITO) RAMIREZ
Torreon, Mex., Featherweight 22-1

1954

Apr. 2—Kid Filipino, Torreon---------KO 2
Aug. 13—Lupe Olivares, Torreon--------W 4
Sept. 3—Tony Prieto, Torreon---------KO 1
Sept. 17—Pedro Perez, Torreon--------KO 1
Oct 1—Raton Perez, Torreon---------KO 2
Oct. 8—Lucio Polina, Torreon---------W 6
Oct. 22—Lucio Polina, Torreon--------KO 5
Nov. 5—Lino Gonzalez, Torreon-------KO 1
Nov. 12—Alex Mendez, Torreon---------KO 2
Nov. 25—Jose Hernandez, Laguna------KO 4
Dec. 9—Enrique Espinosa, Torreon----KO 1

1955

May 21—Javier Valenzuela, Laguna-----W 6
July 28—Juan Collazo, Torreon--------KO 1
Aug. 4—Mario de la Rosa, Laguna----KO 2
Aug. 25—Manolo Luna, Laguna---------KO 8
Sept. 3—Jesus Lopez, Matamoros------KO 2
Dec. 1—Ray Mejia, Palaico----------KO 5

1956

May 11—Roberto Quinones, Gomez-Palacio ----------KO by 7
July 12—Chino Gonzalez, Torreon-----KO 3
Aug. 23—Pedro Pina, Gomez-Palacio---KO 2
Aug. 2—Roman Perez, Puebla---------KO 8
Sept. 6—Luis Brito, Gomez-Palacio----KO 8
Oct. 18—Luis Oranday, Gomez-Palacio-KO 9

NENE RAMIREZ 11-3-1
Cuban Welterweight

Born, September 11, 1937, Santiago de Cuba, Oriente.

1954

June 3—Frank Reguiferos, Stgo. de Cuba ----------W 4
Aug. 6—Juan Sanchez, Guantanamo--KO 1
Sept. 18—Gustavo Acosta, Guantanamo ----------KO by 6
Dec. 11—Alberto Perez, Stgo. de Cuba-KO 4
Dec. 30—Pablo Mesa, Stgo. de Cuba---KO 1

1955

Jan. 22—Art Hodelin, Stgo. de Cuba--KO 1
Feb. 11—Felix Samada, Stgo. de Cuba---W 10
Feb. 25—Alberto Perez, Stgo. de Cuba--W 10
July 16—Ivo Soto, Havana----------KO 1
Aug. 6—Alberto Perez, Havana---------W 6
Sept. 3—Sergio Rios, Havana----------W 6
Sept. 18—Julian Echevarria, Santa Clara ----------KO 1
Oct. 1—Tony Caspita, Havana-----KO by 5
Oct. 29—Orlando Valera, Havana--------D 6

1956

July 7—J. R. Flores, Havana-------KO by 8

RAMON RAMIREZ 1-2
Mexico City, Mexico, Flyweight

1956

Mar. 17—Elias Sanchez, Mexico City----W 4
Apr. 4—Luis Lopez, Mexico City---KO by 1
June 20—Jose Lomeli, Mexico City-------L 4

SANTIAGO RAMIREZ 7-1-2
Cuban Lightweight

Born, September 21, 1936, Pinar del Rio.

1952

Sept. 20—Sandalio Heredia, Havana----KO 2
Sept. 27—Laurentino Castillo, Havana---W 4
Nov. 23—Eladio Vives, Havana----------W 4
Dec. 23—Rolando Bequer, Camaguey----W 6

1953

Feb. 1—Julian Perez, Havana----------L 6
May 13—Marcelino Quintana, Havana---D 6

1954-1955

(Inactive)

1956

Mar. 10—Liraldo Leyva, Havana --------D 6
May 19—Rolando Garcia, Havana-------W 6
June 23—Salvador de la Torre, Havana-KO 3
Sept. 1—Juan Medina, Havana---------W 8

TRANSITO RAMIREZ
La Laguna, Mexico, Featherweight 25-6-1

1947

Nov. 23—Memo Leanos, Gomez Palacio--W 4
Dec. 19—Zurdo Valles, Gomez Palacio---W 4

1948

Mar. 6—Baby Sanchez, Torreon--------W 4
Feb. 22—Oscar Lomas, Gomez Palacio--W 4

1949

Apr. 19—Chapo Valles, Torreon---------W 4
June 15—Beto Cazares, Torreon----------W 4
July 20—Ernesto Cortes, Torreon-------W 4

1950

Jan. 14—Juan Simental, Torreon--------W 4
Feb. 26—Cesar Saavedra, Gomez Palacio W 4
Apr. 18—Memo Leanos, Torreon--------W 4
May 20—Baby Sanche, Torreon---------W 6
July 15—Faustino Ramirez, Gomez Palacio ----------KO 2
Oct. 12—Cesar Saavedra, Torreon-------L 6

1951

Jan. 25—Borrachita Orta, Torreon------W 6
Feb. 16—Manolo Ramirez, Torreon------W 6
Mar. 18—Oscar Lomas, Torreon---------W 6
Apr. 20—Mike Rosales, Lerdo----------W 8
May 19—Negro Flores, Torreon---------KO 5
June 18—Raul Marquez, Torreon---------W 8
Oct. 23—Kid Lerdo, Torreon----------W 8

1952

Feb. 17—Manolo Ramirez, Torreon------W 8
May 20—Manuel Munoz, Torreon---KO by 5
Aug. 16—Mike Rosales, Lerdo----------KO 4
Nov. 15—Burdo Varela, Lerdo----------W 10

1953

Mar. 20—Baby Luna, Torreon------KO by 6
Dec. 4—Rogero Saucedo, Torreon------W 10

1954

Mar. 26—Felipe Sosa, Torreon----------W 10
Aug. 3—Pedro Pina, Torreon-------KO by 2
Sept. 14—Felipe Sosa, Torreon------KO by 9

1955

Mar. 28—Joaquin Carrillo, Torreon------D 10
July 7—Chava Bonuelos, Laguna-W. Dis. 4

1956

Mar. 8—Babe Guerrero, Gomez-Palacio-L 10

UBALDO RAMIREZ 2-3-1
Mexican Lightweight

1956

Mar. 17—Beto Gonzalez, Mexico City----W 10
Apr. 18—Carlos Barragan, Mexico City--L 10
July 12—Lucio Gonzalez, Torreon-------D 10
Aug. 23—Cesar Saavedra, Gomez-Palacio L 10
Oct. 17—Manuel Beltran, Mexico City--W 10
Nov. 10—Reyes Lopez, Guadalajara-KO by 4

DICK RAMIZETTI 17-2 (8-1)
Detroit, Mich., Featherweight

1954

Aug. 24—Dave Bradford, Detroit------KO 2
Oct. 19—Ronald Blevins, Detroit-------KO 2
Nov. 1—Dave Bradford, Grand Rapids--W 4
Nov. 9—Don Grinton, Detroit----------KO 5

Art Bamponi - Rocky Randell

Nov. 24—Gail Slater, Chicago.....W 4
Dec. 28—Napoleon Lundy, Detroit .....KO 3

1955

Jan. 11—Jimmy Reeder, Detroit.....KO 3
Jan. 25—Gil Geekie, Detroit.....W 6
Feb. 8—Napoleon Ludy, Saginaw.....KO 1
Feb. 15—Izzy Leyton, Detroit.....W 6
Mar. 5—Jimmy Hurley, Saginaw.....KO 3
Mar. 24—Herky Kaminsky, Lansing.....W 6
Apr. 26—Jimmy DeMura, Detroit.....W 6
May 17—Tommy Corrick, Detroit.....W 6
June 14—Dick Murphy, Detroit.....KO 6
July 11—Nicky Harris, Aubrun.....KO 4
Aug. 30—Russ Tague, Detroit.....KO by 2
Oct. 4—Eli Leggett, Detroit.....L 8

1956

May 19—Don Grinton, Detroit.....W 5

ERNIE RAMOS 6-9-3

Oceanside, Calif., Featherweight

1953

Feb. 10—Pete Huizar, San Antonio.....D 4
Feb. 24—Lorenzo Garcia, Houston.....L 4
Mar. 2—Pete Huizar, San Antonio.....L 4
Apr. 2—Eddie Plante, San Antonio.....KO 5
Oct. 27—Maxie Trero, San Antonio.....L 4
Nov. 3—Maxie Trero, San Antonio.....L 6
Nov. 24—Tony Garcia, San Antonio.....D 4
Dec. 1—Tony Castillo, San Antonio.....W 4
Dec. 8—Tony Garcia, San Antonio.....L 4

1954

Aug. 10—Frenchy LeBlanc, San Antonio.W 4
Sept. 28—Sunday Olivas, San Antonio..KO 4
Nov. 15—Frenchy LeBlanc, Corpus Christi .....KO 4
Dec. 21—Joe Boland, San Antonio.....L 8

1955

Jan. 18—Paul Jorgensen, Beaumont.KO by 2

1956

Jan. 10—Curtis Woolwine, San Antonio.W 6
Feb. 7—Al Boudreaux, San Antonio....D 6
Apr. 9—Al Boudreaux, Corpus Christi..L 10
Apr. 24—Jesse DeAnda, San Antonio....L 10

JOHNNY RAMOS 7-4-1

San Antonio, Texas, Featherweight

1955

Apr. 9—Robert Hancock, Monroe.....KO 3
Apr. 26—Gil Tapia, San Antonio.....L 4
May 5—Eddie Willoby, Austin.....KO 2
May 12—Mickey Ariaza, San Antonio...W 4
May 26—Gil Tapia, Austin.....KO 4
June 7—Lefty Perez, San Antonio.....D 6
July 15—Ray Powell, Austin.....KO 1
Aug. 15—Joe Govea, Austin.....W 10
Oct. 3—Henry Luera, Austin.....W 10
Oct. 17—Lefty Perez, Corpus Christi .....KO by 8
Nov. 10—Joe Boland, Austin.....KO by 8

1956

May 2—Henry Luera, Houston.....KO by 2

ART RAMPONI

Oakland, Calif., Lightweight

Born, February 14, 1932. 21-10-1

1953

July 27—Lucio Savala, San Francisco..KO 2
Aug. 31—Buddy Evatt, South Gate..KO by 4
Dec. 15—Henry Lujon, Sacramento....KO 2

1954

Jan. 5—Andy Ramos, Sacramento.....KO 2
Jan. 12—Ike Moore, Richmond.....KO 1
Jan. 30—Stan Sequiera, Richmond.....D 6
Feb. 9—Frank Carter, Richmond.....W 4
Feb. 23—Cleo Lane, Richmond.....KO 6
Mar. 9—Cleo Lane, Richmond.....KO 7
Mar. 23—Billy Beals, Richmond.....KO 3
Apr. 7—Frankie Carter, Richmond....KO 5
May 4—Augie Villareal, Richmond.....L 10
May 25—Stan Sequiera, Richmond.....KO 9
July 27—Dave Lee, Richmond.....W 8
Aug. 24—Carmen Venuto, Richmond....W 8
Aug. 30—Don Jordan, Los Angeles.....L 10
Sept. 18—Andy Escobar, Hollywood....KO 7
Oct. 4—Don Jordan, Los Angeles.....L 12
Oct. 18—Lauro Salas, Sacramento.....KO 4
Nov. 15—Juan Luis Campos, Los Angeles .....KO 6
Nov. 30—Ramon Carrillo, Richmond....KO 8
Dec. 18—Buddy Evatt, Hollywood .....KO 3

1955

Jan. 27—Emil Barao, Oakland.....W 10
Feb. 19—Lou Filippo, Hollywood.....L 10
June 11—Rudy Jordan, Hollywood.....L 10
June 28—Baby Vasquez, Richmond.....L 10
Oct. 8—Enrique Esqueda, Mexico City.L 10
Oct. 22—Baby Ortiz, Mexico City.....W 10
Nov. 10—Teddy Hall, Eureka.....W 10
Nov. 29—Tommy Manaois, Richmond..KO 6

1956

Mar. 10—Henry Davis, Hollywood.....L 10
May 12—Ramon Tiscareno, Hollywood...L 10

TEDDY RAND 5-0

Los Angeles, Calif., Bantamweight

1955

Dec. 22—Benny Augustine, Los Angeles .....KO 3

1956

Jan. 12—Herman Fandel, Los Angeles..W 4
Feb. 11—Joe Baca, Los Angeles.....KO 1
Apr. 26—Rudy Cisneros, Los Angeles....W 4
May 3—Rudy Cisneros, Los Angeles....W 4 (In U. S. Army)

ROCKY RANDELL

Rome, Ga., Lightweight

Born, Apr. 20, 1933. 51-16-4

1953

Feb. 5—Young Joe Louis, Sarasota....KO 5
Feb. 19—Rene Gallardo, Sarasota.....KO 1
Feb. 26—Ernie Nogues, Sarasota.....W 6
Mar. 4—Gene Spangler, Miami.....L 6
Mar. 31—Paul January, Tampa.....KO 1
Apr. 6—Bob Ford, Columbus.....KO 2
Apr. 13—Frankie Speed, New Orleans...W 4
Apr. 20—Joe Tunney, Columbus.....W 6
May 12—Whitey Allen, Tampa.....W 6
May 19—Carlos Savedra, Miami Beach..W 4
May 25—Frankie Speed, New Orleans...W 6
June 5—Bobby Evans, Macon.....KO 5
June 8—Al Kezar, Columbus.....KO 2
June 16—Billy Ray, Tampa.....KO 4
July 7—Whitey Allen, Miami Beach..KO 3
July 20—Carlos Savedra, New Orleans.KO 2
July 24—Jimmy Haigy, Macon.....KO 5
Aug. 13—Davey Allen, Miami Beach KO by 7
Sept. 2—Frankie Blanchet, Tampa....KO 2
Sept. 8—Young Joe Louis, Daytona Beach .....W 4
Sept. 15—Ulysses Washington, Daytona Beach .....KO 3
Oct. 5—Billy Knauer, Columbus.....W 6
Oct. 13—Bobby Evans, Tampa.....KO 4
Oct. 19—Hector Bacquette, Columbus..KO 2
Nov. 2—Hector Bacquette, Columbus..W 8
Nov. 10—Manny Castro, Tampa.....D 10
Nov. 17—Johnny Pape, Miami Beach....W 6
Dec. 5—Buck Earhart, Charlotte.....KO 5
Dec. 16—Larry Boardman, Miami Beach .....KO by 4
Dec. 18—Jimmy Elliott, Macon.....W 6

1954

Jan. 20—Buddy Frazier, Miami Beach.KO 3
Jan. 27—Larry Boardman, Miami.....L 6
Feb. 2—Ralph Capone, Miami Beach...W 6
Feb. 8—Bobby Yantis, Columbus.....KO 3
Feb. 12—Ralph Capone, West Palm Bch. W 8
Feb. 23—Tony Celano, Miami Beach....W 6
Mar. 9—Johnny Gubera, Tampa.....KO 6
Mar. 15—Johnny Gubera, Columbus....W 10
Mar. 19—Aldo Menti, West Palm Beach..L 8
Apr. 5—Charley Patterson, Columbus.KO 3
Apr. 13—Henry Briere, Tampa.....KO 3
Apr. 27—Tony Mascia, Tampa.....KO 5
May 11—Larry Mujica, Tampa.....W 10
June 14—Vince Bonamo, New Orleans..W 10
July 8—Lenny Alvarez, Tampa.....W 10
Aug. 2—Yg. Joe Louis, Pensacola.....KO 5
Aug. 9—Vince Bonamo, New Orleans..W 6
Aug. 27—Johnny Capitano, Columbus..KO 4
Sept. 20—Ray Portilla, Brooklyn.....L 6
Nov. 2—Aldo Mente, Miami Beach.....L 6
Dec. 2—Chico Maldonado, West Palm Beach.....D 8
Dec. 30—Jerry Drouin, W. Palm Beach..D 10

Rocky Randell

1955

Jan. 13—Tony Celano, W. Palm Beach_W 10
Jan. 20—Jose Villa, W. Palm Beach___KO 3
Feb. 1—Alfredo LaGrutta, New Orleans _____KO 5
Feb. 22—Armand Savoie, Tampa_____W 10
Apr. 12—Aldo Mente, Tampa_____L 12
June 4—Bobby Woods, Spokane_____L 10
June 28—Tony Dupas, New Orleans_____W 8
July 25—Tony Dupas, New Orleans_____W 10
Sept. 12—Ron Stribling, New Orleans___KO 8
Nov. 8—Johnny Busso, Tampa____KO by 5
Nov. 22—Dennis Pat Brady, Tampa_____D 10
Dec. 6—Ray Portilla, Tampa_____D 10
Dec. 28—Aldo Mente, Miami Beach_____W 10

1956

Jan. 12—Tomas Castillo, Lake Worth___W 10
Jan. 31—Dennis Pat Brady, Miami Beach _____W 10
Feb. 14—Andy Arel, Miami Beach_____W 10
Apr. 3—Chato Hernandez, Houston___KO 3
Apr. 17—Ray Riojas, Houston_____KO 8
Apr. 28—Orlando Echevarria, Havana__KO 6
May 26—Rafael Lastre, Havana_____L 10
July 24—Nilo Blanco, Tampa_____L 10
Sept. 18—Nilo Blanco, Tampa_____L 10
Oct. 6—Gale Kerwin, Ft. Lauderdale___L 10
Oct. 20—Ray Portilla, Ft. Lauderdale___D 10
Sept. 15—Baby Cochet, Santa Clara_____L 10
Nov. 27—Gomeo Bernnan, Miami Beach _____KO by 5

ROLAND RANDELL 4-0

Washington, D. C., Light Heavyweight

1956

Apr. 13—Joe Thomas, Washington_____KO 1
Apr. 30—Joe Thomas, Petersburgh_____KO 3
May 4—Joe Long, Washington_____KO 4
Nov. 2—Randy Brevard, Washington___W 4

NUNU RANDLE 17-6-4

Richmond, Cal., Featherweight
Born, November 21, 1935, Alexandria, La.

1954

Jan. 12—Cleo Lane, Richmond_____KO by 3
Feb. 9—Frank Elias, Richmond_____KO 1
Mar. 9—Russ Corbett, Richmond_____KO 1
Apr. 6—Jesse Sarno, Richmond_____KO 4
June 15—Cleo Lane, Richmond_____D 6
June 29—Cleo Lane, Richmond_____KO 4
July 13—Andy Ramos, Oakland_____KO 2
Aug. 5—Sonny Strauss, Oakland_____W 6
Aug. 24—Dave Lee, Richmond_____KO 3
Sept. 2—Tony Reyes, Oakland_____W 6
Oct. 6—Davey Lee, San Francisco___KO 2
Oct. 19—Bobby Mattison, Richmond___KO 6
Nov. 16—Ramon Carrillo, Richmond_____W 8
Dec. 9—Jimmy Walker, San Francisco_KO 1

1955

Jan. 27—Elvis Mathews, Oakland_____KO 4
Feb. 12—Jose Quezada, Oakland_____KO 2
Mar. 1—Ruben Salazar, Richmond____TD 5
Mar. 15—Julian Velasquez, Richmond___W 8
May 24—Alex Fimbres, Richmond_____D 8
July 12—Julian Velasquez, Sacramento__L 6
Aug. 2—Alex Fimbres, Richmond_____KO 4
Aug. 30—Julian Velasquez, Richmond___W 10
Oct. 6—Del Jackson, San Francisco KO by 1
Dec. 13—Cleo Lane, Richmond_____L 10

1956

Jan. 19—Cleo Lane, San Francisco_____L 10
Feb. 25—Vince Delgado, Hollywood_KO by 2
Dec. 4—Manuel Baptista, Richmond____D 6

VALENTIN RANGEL 5-1-1

Mexican Lightweight

1956

Jan. 28—Roberto Ortega, Mexico City_KO 3
Apr. 18—Coco Kid, Mexico City_____D 10
May 16—Coco Kid, Mexico City_____W 10
June 6—Jose Galicia, Mexico City_____L 10
Aug. 8—Carlos Arregui, Mexico City__KO 8
Sept. 12—Negro Cardenas, Mexico City__W 10
Dec. 12—Coca Kid, Mexico City_____W 10

JIM RANKIN

Shreveport, La., Featherweight 3-0

1956

Aug. 6—Ruhl Brumley, Monroe_____KO 3
Aug. 27—Willie Vaughn, Tyler_____KO 2
Sept. 17—Bobby Witt, Monroe_____KO 1

FRANK RAPINO 8-1

Reading, Pa., Middleweight

1954

Nov. 9—John Nicholson, Pottsville_____W 4
Dec. 16—Manny Stewart, Mt. Carmel__KO 2

1955

Feb. 4—Bill Montella, Pottsville_____W 4
Nov. 17—Ray Matthes, Pottsville_____KO 1
Dec. 1—Lou Stanich, Highland Park____L 6

1956

Jan. 14—Marion Guzzo, Paterson_____W 6
Feb. 16—Al Kalo, Philadelphia_____KO 2
Mar. 1—Joe Washington, Philadelphia__W 4
Mar. 22—Joe Washington, Philadelphia__W 6

MONROE RATLIFF 5-6-3

Los Angeles, Calif., Light Heavyweight

1955

July 12—Sammy Seals, Ocean Park_____D 4
July 19—Sammy Fields, Ocean Park____W 4
Nov. 19—Freddy Milton, Hollywood_KO by 4

1956

Jan. 7—Freddy Milton, Hollywood____KO 3
Jan. 12—Eddy Jenkins, Los Angeles_____L 4
Jan. 21—Clyde Watson, Hollywood_____D 6
Feb. 23—Nick Turner, Los Angeles_____L 4
Apr. 14—Charley Black, Hollywood_____L 4
June 30—Alfredo Zuanny, Hollywood___W 4
July 19—Eddy Jenkins, Los Angeles_____L 6
Sept. 15—Frank Haynes, Hollywood_____W 6
Nov. 1—Frank Haynes, Los Angeles____L 4
Dec. 1—Lonnie Malone, Hollywood____D 6
Dec. 15—Farnk Haynes, Hollywood_____W 6

MANUEL RAVELL 12-8-1

Yucatan, Mexico, Lightweight
Born, April 21, 1930, Merida.

1947

July 25—Chucho Castro, Baca_____D 4

1948

Oct. 29—Manuel Martinez, Merida_____L 4

1949

Oct. 5—Antonio Trejo, Merida_____KO 2

1950

Mar. 24—Acrelio Solis, Uman_____D 4
Apr. 27—Manolo Coana, Tzucacab_____W 8
May 17—Joe Corso, Merida_____D 6

1951

(Inactive)

1952

Nov. 30—Nizo Jimenez, Suma_____W 6

1953

Mar. 25—Cabo Bonilla, Merida_____KO 5
Apr. 29—Fernando Alcocer, Merida____KO 6
July 1—Johnny Flores, Merida_____KO 1
July 22—Manuel Martinez, Merida_____D 8
Dec. 2—Manolo Aguilar, Merida_____KO 7

1954

Mar. 24—Gavilan Tabasqueno, Yucatan_KO 8
May 1—Gavilan Tabasqueno, Champoton _____L 10
Sept. 15—Aurelio Rergis, Yucatan___KO by 9
Dec. 4—Pantera de Campoton, Campeche _____L 8
Dec. 18—Zurdo Garcia, Campeche_____D 8

1955

Jan. 8—Pantera de Champoton, Campeche _____L 8
Feb. 19—Zurdo Garcia, Campeche_____KO 5
Mar. 16—Black Bill, Merida_____W 10
Oct. 1—Pantera de Campoton, Ciudad Del Carmen _____W 10
Dec. 3—Johnny Flores, Campeche_____KO 4
Dec. 10—Pantera de Champoton, Campeche _____L 10

1956

Feb. 4—Johnny Flores, Campeche_____D 10
Feb. 29—Pantera de Champoton, Merida_L 10
Aug. 4—Julio Cesar Jiminez, Campeche_L 10

Luther Rawlings - Stefan Redl

LUTHER RAWLINGS

(Lucius Minor, Jr.)
Chicago, Ill., Welterweight
Born, May 24, 1929. 37-22-6

1947

June 27—Augie Yerret, Chicago ---------W 6
July 28—Willie Scott, Chicago ---------W 4
Aug. 18—Nick Sanders, St. Louis ---------D 6
Sept. 16—Edmund Carr, Chicago ------KO 4
Oct. 13—Charlie Baxter, Chicago ------W 6
Oct. 20—Oliver Cobbins, Chicago ------W 6
Nov. 3—Bobby Beamon, Chicago ------W 8
Dec. 1—Jesse Turner, Chicago -------KO 4
Dec. 15—Jim Robinson, Chicago ---------L 8

1948

Jan. 5—Al Gomez, Chicago----------KO 4
Jan. 15—Jim Robinson, Chicago---------L 8
Jan. 27—Jim Robinson, Louisville-------W 8
Feb. 9—Al Jordan, Chicago--------KO by 1
Feb. 17—Jim Robinson, Louisville-------W 8
Apr. 16—Bob Sandberg, Rockford KO by 6
Aug. 9—Gerald Labroi, Chicago---------L 5
Aug. —Jim Robinson, Louisville-------W 8
Sept. 20—Red LaVasseur, Chicago-------W 8
Sept. 28—Jim Robinson, Louisville-------D 10
Oct. 18—Danny Robinson, Chicago------W 8
Dec. 27—Tim Dalton, Chicago ----------W 10

1949

Jan. 10—Al Jordan, Chicago----------D 10
Feb. 28—Al Jordan, Chicago----------W 10
Mar. 28—Joe Brown, Chicago----------L 10
Apr. 11—Leroy Willis, Chicago---------KO 6
Apr. 27—Art Aragon, Detroit----------W 10
June 20—John LaBroi, Chicago----------W 8
Aug. 1—Ray Brown, Chicago----------KO 4
Aug. 29—Talmadge Bussey, Chicago-----W 8
Sept. 19—Pedro Ortega, Chicago--------KO 6
Sept. 28—Danny Womber, Rockford------W 8
Oct. 10—Talmadge Bussey, Detroit-----KO 9

1950

Feb. 28—Tommy Campbell, Los Angeles-W 10
May 17—Gene Parker, Chicago --------KO 4
June 19—Mario Trigo, Los Angeles ------W 10

1951

Apr. 11—Ronnie Harper, Chicago------KO 2
May 9—Freddie Dawson, Chicago------L 10
June 8—Arthur Persley, N. Y.----------KO 3
Oct. 3—Jay Watkins, Chicago--------KO 7
Oct. 17—Virgil Akins, St. Louis---------L 10
Dec. 14—Virgil Akins, New York--------W 8

1952

Jan. 16—Enrique Bolanos, Chicago----KO 5
Mar. 12—James Carter, Chicago---------L 10
June 4—Johnny Saxton, Chicago--------L 10
June 30—Joe Miceli, Brooklyn------KO by 2
Sept. 19—Jimmy Taylor, New Orleans---L 10

1953

Jan. 28—Orlando Zulueta, Chicago--KO by 5
Apr. 30—Andy Anderson, Indianapolis-KO 5
May 19—Wallace Smith, Miami Beach---D 10
June 9—Joe Brown, Miami Beach-------D 10
July 13—Johnny Brown, Chicago---------L 8
July 28—Danny Womber, Miami Beach--W 10
Sept. 28—Georgie Johnson, Trenton------L 10
Oct. 22—Lester Felton, Grand Rapids----L 10

1954

May 26—Johnny Brown, Chicago-------W 10
June 14—Livio Minelli, New York-------L 10
Aug. 10—Charley Salas, Miami Beach---D 10
Sept. 20—Frankie Fernandez, N. Y.----KO 2
Nov. 15—Italo Scortichini, New York----L 10
In U. S. Army

1955

Feb. 8—Johnny Brown, Chicago---------W 10
Apr. 21—Joe Miceli, St. Louis----------L 10
Nov. 4—Johnny Brown, Chicago---------W 10
Dec. 20—Al Andrews, Miami Beach------L 10

1956

Jan. 2—Jimmy Beecham,
Miami Beach ----------KO by 9
June 19—Billy Lynch, Hartford----------L 10

DEL RAY 2-1

Los Angeles, Calif., Welterweight

1956

Feb. 4—Bob Siki, Hollywood----------KO 4
Aug. 30—Bud Bardsley, Los Angeles---KO 2
Sept. 13—Vince Davi, Los Angeles--------L 4

HENRY RAY 1-2

Charlotte, N. C., Middleweight

1956

Aug. 2—George Benton, Charlotte-KO by 2
Aug. 28—Richard Kelly,
Spartanburg ----------KO by 2
Nov. 17—Arthur Johnson, Charlotte----W 6

SONNY RAY 6-3-5

Stockton, Calif., Light Heavyweight

1954

Nov. 9—Cleveland Bradley, Stockton---D 4

1955

Apr. 4—Ray Lopez, Stockton----------W 4
Apr. 18—Sam Johnson, Stockton-------KO 1
May 24—Zeke Robinson, Sacramento----D 6
July 19—Chuck Howell, Richmond------D 4
Aug. 4—John Carroll, Oakland---------W 4
Aug. 9—Joe Louis III, Richmond-------D 6
Sept. 13—Chuck Howell, Richmond------D 4
Nov. 22—Rico Brooks, Richmond--------W 4
Nov. 29—Joe Louis, III, Richmond-------L 6
Dec. 22—Chuck Howell,
San Francisco----------KO by 1

1956

Oct. 24—Ralph Friend, Portland-------KO 1
Nov. 28—Jesse Bowdry, Milwaukee------L 4
Dec. 19—Jesse Bowdry, Chicago--------W 6

ROBERTO RAZO 1-1-1

Mexican Featherweight

1956

May 26—Manuel Jimenez,
Mexico City ----------KO by 7
Aug. 29—Jose Luis Bautista,
Mexico City ----------D 10
Oct. 17—Jorge Gabino, Mexico City----W 10

PADDY READ 4-4

Providence, R. I., Featherweight

1954

Nov. 29—George Stephany, Brooklyn----L 4
Dec. 27—Cecil Barbosa, New York------L 4

1955

Feb. 7—Ray Lindsay, Providence-----KO 1
Mar. 21—Young Langlois, Providence----W 4
Mar. 28—Young Langlois, Providence----W 4
Nov. 14—Walter Tyler, Providense-------L 6

1956

Mar. 26—Joe Nardo, Providence---------W 6
Apr. 2—Bobby Soares, Providence-KO by 4

VICTOR RECIO

Cuban Bantamweight 7-3-1

1954

Jan. 23—Gustave Ariosa, Havana------KO 2
June 5—Angel Sanchez, Tunas---------W 6
July 17—Carlos Suarez, Camaguey------W 8
Sept. 4—Generoso Garcia, Havana-----KO 3
Sept. 18—Orlando Reyes, Havana-------W 8

1955

June 30—Felipe Blanco, Santa Clara-----D 6
Aug. 10—Miguel Lazu, Havana----------L 8
Nov. 5—Benigno Almaguer, Camaguey-W 8

1956

Jan. 21—Adelmo Camacho, Nuevitas--KO 4
Mar. 17—Miguel Lazu, Havana----------L 8
Sept. 1—Huesito Gonzalez, Havana-----L 6

STEFAN REDL 9-0

Passaic, N. J., Welterweight
Born, March 5, 1933, Hungary.

1956

Apr. 14—Wilmer Bonney, Paterson----KO 1
May 12—Rocky Montell, Paterson------KO 3
May 24—Freddy Pedriera, New York--KO 3
June 21—Fritzie Kay, Philadelphia-----KO 2
Aug. 3—Tony Sansone, New York------W 6
Sept. 17—Frankie Madison, New York--KO 4
Oct. 13—Joe Lissey, Paterson----------KO 1
Dec. 8—Johnny Lissy, Paterson--------W 8
Dec. 24—Jesse Watson, New York-----KO 6

none

HAROLD REDMAN 7-2

Beaumont, Texas, Middleweight

1955

Mar. 8—Stan Jones, Beaumont____KO by 2
June 3—Bobby Jones, Port Arthur_____W 4
Sept. 27—Devane Garris, Beaumont____KO 2
Oct. 19—Guy Guerrette, Beaumont____KO 1

1956

Mar. 13—Lester Brown, Beaumont_____W 4
Mar. 27—Willie Reed, Beaumont_____KO 2
June 5—Stanley Jones, Beaumont__KO by 5
Aug. 15—Arthur Jones, Beaumont_____W 4
Oct. 29—Dennis Woodbury, Galveston__W 6

JIGGS REED 10-7-3

San Francisco, Calif., Welterweight

1952

Mar. 12—LaVerne Lett, Sacramento___KO 2
Apr. 1—Ernie Dickson, Hollywood_____W 4
Apr. 28—Benny Rodriquez, San Fran.__TD 1
July 1—Rocky Corkins, Los Angeles____L 4
July 12—Ernie Dickson, San Francisco_W 4
July 17—Ernie Dickson, Oakland_____KO 6
Sept. 16—Frank Skidmore, San Jose_____L 6
Oct. 7—Frank Skidmore, Stockton____W 6

1953

Feb. 9—Ernie Dickson, San Mateo_____D 4
Feb. 16—Lou Gage, San Francisco_____L 6
June 28—Joe Gilmer, Oakland_____L 6
Dec. 16—Ruben Hernandez, San Fran. KO by 4

1954

Mar. 23—Joe Gilmer, Richmond_____KO 2
Apr. 26—Reuben Hernandez, San Francisco _____KO by 8
June 21—Tombstone Smith, Los Angeles_L 6
Sept. 14—Sonny Green, San Jose_____W 4

1955

July 5—Dick Goldstein, Ocean Park___W 10

1956

Mar. 19—Alvin Payne, San Francisco___KO 6
Apr. 2—Hank Casey, San Francisco____D 6
July 4—Archie Whitewater, Oakland___W 6

RAY REED 6-6-3

Hartford, Conn., Welterweight

1955

Feb. 8—Lou Santos, Miami Beach_KO by 3
Feb. 18—Carlos Miguel, W. Palm Beach_W 4
Feb. 24—Carlos Miguel, W. Palm Beach_W 4
Apr. 12—Jackie O'Brien, Tampa_____L 8
Apr. 27—Jackie O'Brien, Miami Beach___L 6
May 10—Roger Siclare, Miami Beach___D 6
May 24—Earl Russell, Miami Beach_____D 6
June 14—Ray White, Miami Beach_____W 6
June 28—Bid Nethers, Miami Beach____KO 2
July 12—Henry Brown, Miami Beach____D 4
July 19—Henry Brown, Miami Beach___W 6
Aug. 16—Norman Bennette, Miami Beach _____KO 1
Aug. 30—Bobby Elliott, Miami Beach____L 8

1956

Apr. 26—Gomero Brenner, Bimini_____L 8

BOB REESE 1-2-1

Philadelphia, Pa., Bantamweight

1956

June 7—Tom Ebert, Philadelphia_____L 4
Aug. 2—Tom Ebert, Philadelphia_____D 4
Sept. 13—Frank Supplee, Philadelphia___W 4
Oct. 4—Fred Peaster, Philadelphia_____L 4

JOE REEVES 3-0-1

Chattanooga, Tenn., Light Heavyweight

1956

Apr. 5—Pete Arwood, Birmingham___KO 2
Sept. 4—Dewey O'Connors, Miami Beach _____W 4
Oct. 3—Tommy Fields, Miami Beach___D 4
Oct. 22—John Grum, Miami_____KO 2

GEORGE REID 2-7

Detroit, Mich., Lightweight

1954

Mar. 3—Chet Wiley, Detroit_____W 4
Mar. 18—Paulie Brooks, Lansing_____L 4
Mar. 22—Paulie Brooks, Detroit_____L 5
Apr. 6—Curtis Woodward, Toledo_____W 4
Apr. 29—Alan Kennedy, Saginaw_____L 5
June 19—Ron Stribling, Toledo_____KO by 4

1955

Jan. 5—Ted Wright, Detroit_____KO by 2
Dec. 6—Norm Johnson, Milwaukee KO by 2

1956

May 23—John Barnes, Detroit_____KO by 3

KID REJON 0-3

Campeche, Mexico, Lightweight

1956

Mar. 3—Carlos Ortiz, Campeche____KO by 7
Mar. 31—Severo Perrera, Campeche_KO by 5
May 26—Joe Ambrosio, Campeche__KO by 6

JIMMY RELISH 3-4-1

New York, N. Y., Light Heavyweight

1954

Jan. 25—Cliff Hess, Brooklyn_____D 4
May 21—Cliff Hess, New York_____W 4
Aug. 12—Egray Riley, New York_____L 6
Nov. 9—Robbie Robbins, Holyoke_____KO 2
Nov. 16—James Johnson, Holyoke_____KO 3

1955

Feb. 17—Hoise Boil, New York _____L 6
June 6—Clarence Floyd, New York _____L 4

1956

June 29—John Henry, New York____KO by 4

JAMES REMSON 5-0

Detroit, Mich., Middleweight

1956

Apr. 14—Willie Hytower, Detroit_____KO 1
Apr. 21—Ray Mizzi, Windsor_____KO 1
May 15—Johnny Neal, Milwaukee_____KO 1
May 23—Willie Russell, Detroit_____KO 2
Sept. 21—Leffie Walker, Detroit_____W 5

LINO RENDON 8-2

Cuban Middleweight

1955

Jan. 15—Carlos Ocampo, Havana_____KO 1
Feb. 12—Reinaldo Gonzalez, Havana____W 4
Feb. 26—Julio Gonzalez, Havana_____W 4
Mar. 19—Santiago Danger, Havana_____KO 1
Apr. 16—Reinaldo Gonzalez, Havana_____W 4
June 11—Martin Delis, Havana_____KO 1
July 2—Julio Gonzalez, Havana_____KO 1
Aug. 6—Yoba Kid, Havana_____KO 5
Dec. 24—Julio Carreras, Havana_____L 12

1956

Aug. 4—Miguel Napoles, Havana___KO by 7

SAL REO 3-3

Bayonne, N. J., Middleweight

1956

Apr. 14—Charley Minsky, Paterson____KO 4
May 7—Ace Freeman, New York_____W 4
May 28—Nat Como, New York_____KO 1
July 16—Joe Frye, New York_____L 4
Sept. 10—Angelo Allegue, New York_____L 4
Oct. 13—Wally Henderson, Paterson_____L 4

JESSE RESENDEZ 9-4

Hollywood, Calif., Featherweight

1955

Mar. 26—Ruben Perez, Hollywood ____KO 3
May 14—Art Tovar, Hollywood _____W 4
May 19—Billy Smith, Los Angeles _____W 4
June 18—Bobby Moffitt, Hollywood _____W 4
July 1—Chick Landeros, Hollywood ___W 4
July 12—Bobby Satchell, Ocean Park___W 4
July 16—Paul Armstead, Hollywood ____L 4
Nov. 22—Joe Smyer, Hollywood_____KO 3
Dec. 3—Billy Fraser, Hollywood_____L 4

1956

May 5—Ray Avilos, Hollywood_____KO 3
June 2—Candy Lopez, Hollywood_____L 6
Nov. 3—Joe Smyer, Hollywood_____L 6

Orlando Reyes

CHAMACO (NEGRO) REYES
Mexican Bantamweight 3-1-1

1956

Apr. 11—Pancho Serrano, Mexico City..D 4
Apr. 20—Indio Contreras, Nueva Rosita KO 1
July 11—Manuel Valencia, Mexico City.W 4
Sept. 19—Chucho Rodriguez, Mexico City .....W 4
Nov. 10—Eloy Sanchez, Mexico City.....L 4

JOEY REYES 4-3
El Paso, Texas, Featherweight

1955

Mar. 14—Jesse Castillo, El Paso .....L 6
Apr. 11—Jesus Fonseca, El Paso .....W 6
May 9—Oscar Price, El Paso .....W 6
Sept. 7—Al Nevarez, Ciudad Juarez ....L 10

1956

Apr. 28—Pedro Pina, Monterrey.....KO 6
July 2—Raul Sanchez, Juarez.....KO 3
July 21—Ernesto Figueroa, Monterrey .....KO by 10

ORLANDO REYES
Cuban Bantamweight 12-4-1

1953

Apr. 11—Luis Diaz, Havana.....KO 3
Apr. 25—Orlando Castillo, Havana.....W 8
June 13—Orlando Castillo, Havana.....L 8
Aug. 29—Benjamin Rodriquez, Havana...D 6
Sept. 19—Jesus Lastre, Havana.....L 6

1954

Feb. 6—Sergio Penalver, Havana.....W 8
Apr. 10—Enrique Fernandez, Havana..KO 5
May 30—Benjamin Rodriquez, Havana..W 12 (Cuban Bantamweight, Title)
Sept. 18—Victor Recio, Havana.....L 8

1955

Mar. 5—Humberto Llerandi Diaz, Havana .....KO 4 (Cuban Bantamweight Title)
May 21—Bobby Singleton, Havana .....W 10
Aug. 20—Melvin Bourne, Havana .....W 10
Oct. 15—Ernesto Parra, Havana....KO by 9

1956

Jan. 28—Benjamin Rodriguez, Havana.KO 6 (Cuban Bantamweight Title)
May 19—Johncito Rodriguez, Havana...W 10
July 7—Miguel Lazu, Havana.....KO 11 (Cuban Bantamweight Title)
Oct. 27—Kildo Martinez, Havana.....W 10

TONY REYES 10-12-4
Los Angeles, Cal., Lightweight

1954

Mar. 16—Willie Lucero, Los Angeles.....W 4
Mar. 23—Willie Escobar, Los Angeles....W 4
Mar. 26—Sammy Mata, Pasadena.....W 4
Apr. 27—Lloyd Wilson, Los Angeles.KO by 3
May 18—Richard Jones, Los Angeles.....D 4
June 14—Rocky Haro, Los Angeles.....W 4
July 1—Ruben Salazar, Los Angeles....L 4
July 26—Ollie Desmaris, Los Angeles....W 4
Aug. 3—Bob Mattison, Wilmington.....L 4
Aug. 9—Gil Velardo, Los Angeles.....L 4
Sept. 2—Nunu Randle, Oakland.....L 6
Sept. 21—Jimmy Gallegas, Los Angeles...W 4
Nov. 8—Tony Mairona, Los Angeles.....W 6
Dec. 2—Willie Lucero, Los Angeles.....L 4
Dec. 13—Willie Lucero, Los Angeles.KO by 6

1955

Feb. 24—Willie Escobar, Los Angeles...W 4
Mar. 1—Walter Westbrook, Ocean Park.L 4
Aug. 25—Eddy Hernandez, Los Angeles..L 4
Oct. 20—Hector Garcia, Los Angeles.....D 4
Oct. 27—Lloyd Fowler, Los Angeles.....W 4

1956

Jan. 16—Jesse Jones, San Diego....KO by 6
Mar. 29—Joe Chavez, Los Angeles.....D 4
Apr. 19—Frank Jennings, Los Angeles..W 4
June 14—Posey Bridges, Los Angeles....D 6
Sept. 20—Herman Beasley, Los Angeles..L 4
Sept. 25—Herman Beasley, Los Angeles..L 4

VICENTE REYES 3-2
Cuban Welterweight

1956

Mar. 2—Julian Yanez, Havana.....W 6
June 30—Rene Casanova, Havana.....W 4
July 21—Luis Rodriguez, Havana.....L 4
Sept. 1—Guillermo Diaz, Havana.....L 4
Nov. 17—Jose Hernandez, Havana.....W 6

HECTOR (CHEFFY) REYNA 1-3
Corpus Christi, Texas, Welterweight

1956

Apr. 9—Ernie Sanchez, Corpus Christi.W 4
Apr. 30—Sammy Foy, Corpus Christi .....KO by 1
Oct. 17—Al Boudreaux, Crowley.....L 4
Oct. 29—Anthony Beasley, Galveston....L 4

EDDIE REYNOLDS 3-1
Syracuse, N. Y., Welterweight

1956

Apr. 6—Bruce Foote, Syracuse.....W 4
Apr. 27—Jesse Bouie, Syracuse.....KO 1
June 13—Mike Pinelli, Syracuse.....W 4
July 27—Sapo Ortega, New York.....L 6

JIMMY (MONK) REYNOLDS
Alexandria, Va., Light Heavyweight 8-2-1

1953

Aug. 13—Lou Cartegna, Newark.....KO 1
Sept. 24—Sammy Robinson, Newark....KO 2
Dec. 10—Al Anderson, Newark.....KO 2

1954

Jan. 14—Al Niang, Newark.....KO by 1

1955

Apr. 20—Tommy Thompson, Washington W 4
Sept. 30—Tommy Thompson, Wash. ....W 4

1956

Jan. 25—Buddy Keener, Norfolk.....W 4
Feb. 8—Joe Thomas, Washington..KO by 2
May 4—Skeets Starkey, Washington....D 4
Aug. 31—Henry Maddox, Washington..KO 4
Sept. 14—Steve Traitz, Washington.....W 4

JOE REYNOLDS 2-0
Philadelphia, Pa., Lightweight

1956

Oct. 25—Charles Carter, Philadelphia...W 4
Nov. 2—Candy McFarland, Phila.....KO 3

JULIUS RHODES
Norristown, Pa., Welterweight
Born, September 6, 1934. 8-3-1

1955

Jan. 14—Tony Budwin, Phila.....KO by 3

1956

Jan. 5—Joe Gonzales, Highland Park..W 4
Jan. 19—Dan Jones, New York.....W 4
Feb. 6—Kenny Rockford, New York...W 4
Mar. 19—Johnny Bettancourt, New York W 4
Mar. 26—Bill Flamio, New York.....L 4
Apr. 9—Louis Otaro, New York.....W 4
Apr. 19—Louis Otaro, New York.....W 4
May 24—Grant Campbell, New York....W 4
June 11—Bill Flamio, New York.....D 6
Sept. 12—Robert Cofer, Syracuse....KO by 3
Oct. 26—Jesse Watson, New York.....W 4

MICKEY RHODES 43-20-2
Boise, Idaho, Middleweight
Born, June 25, 1932.

1951

Mar. 3—Ray Strong, Twin Falls.....KO 3
Mar. 10—Ray Strong, Payette.....W 4
Apr. 18—Jackie O'Connor, Pocatello....KO 4
Apr. 30—Garth Van Tassel, Salt Lake City .....KO by 4
May 25—Harold Kottre, Boise.....L 4
June 29—Charley Curry, Boise.....KO 1
July 4—Harold Kottre, Bakersfield.....L 4
Aug. 21—Harold Kottre, Portland.....L 4
Aug. 24—Ray Tucker, Twin Falls.....W 4
Aug. 31—Dick Kaec, Boise .....W 4
Nov. 30—Jackie Clark, Boise.....D 4

Mickey Rhodes - Jackie Richards

Dec. 19—Joe Ortega, Nyssa ----------W 8
Dec. 21—Harold Kottre, Portland--------L 4

1952

Jan. 10—Louis Phinearson, Prarie C...KO 4
Jan. 18—Harold Kottre, Boise----------W 6
Jan. 30—Joe Ortega, Bakersfield--------W 8
Mar. 9—Brave Junior, Bakersfield------W 6
Apr. 3—Frankie Rowe, Spokane------KO 4
May 1—Eddie Kahut, Boise----------D 6
June 6—Harold Kottre, Meridian--------L 10
July 4—Henry Robinson, Caldwell...KO 1
Aug. 1—Tino Ascasio, Meridian---------W 10
Aug. 8—Gene Fullmer, Ogden------KO by 6
Nov. 7—Dick Sizbette, Spokane---------L 6

1953

Jan. 22—Bobby Lee, Walla Walla--------L 6
Jan. 30—Billy Huff, Jr., Boise----------W 4
Feb. 5—Billy Huff, Jr., Spokane--------W 4
Apr. 3—Buddy Sloan, Idaho Falls------W 4
Apr. 15—Chuck Putney, Emmett--------W 6
Apr. 18—Chuck Putney, Walla Walla...KO 8
Apr. 23—Benny Flakes, Boise----------L 6
May 11—Kid Leon, Salt Lake City-------W 6
May 19—Chico Aguilar, LaGrande------W 6
May 22—Dick Wolf, Prineville----------L 10
June 12—Joey Velez, Boise----------W 10
June 24—Kid Leon, Ogden----------KO 4
Aug. 8—W. C. Cage, Burns, Ore.------WF 7
Aug. 29—Billy Huff, Cambridge, Ia.----KO 4
Sept. 24—Charley Simmons, Newark----W 4
Oct. 5—Al McCoy, Columbus, Ga...KO by 1
Oct. 15—Luis Angel, Newark----------KO 5
Oct. 19—Al Lariviere, Holyoke---------KO 2
Oct. 26—Joe Fusco, Holyoke----------L 6
Dec. 18—Sonny Bracken, Boise--------KO 3

1954

Jan. 15—Johnny Salkeld, Vancouver, B. C. ----------L 10
Feb. 27—Dick Sizbette, Elko, Nev.--------L 10
Apr. 30—Charlie Clem, Boise----------KO 6
June 11—Dick Wolfe, Boise----------W 10
June 21—Garth Panter, Salt Lake--------L 10
July 24—Dick Wolfe, Pendleton--------KO 9
Nov. 1—Al Williams, Butte----------L 6
Nov. 26—Phelan Sampson, Boise-------KO 9
Dec. 10—Richie Reed, Spokane----------W 6

1955

Jan 14—Al Jackson, Boise ----------KO 5
Jan. 20—Freddie Miller, Seattle----KO by 4
Feb. 26—Phelan Sampson, Elko --------KO 6
Mar. 11—Willie Stevens, Boise ----------W 10
Mar. 24—Dick Wolfe, La Grande-------KO 5
Apr. 15—Willie Stevens, Boise ----------L 10
June 3—Willie Stevens, Boise ----------W 12
June 30—Richie Lopez, Boise ----------KO 7
July 18—Sonny Gil, Las Vegas---------KO 6
Oct. 20—Dick Lane, Boise----------W 10
Dec. 1—Willie Stevens, Boise---------KO 7

1956

Jan. 24—Stan Harrington, Honolulu KO by 2

OBIE RHODES 4-3

New York, N. Y., Heavyweight

1951

Aug. 20—Joe Williams, Newark---------W 4
July 31—Al Ferretti, Brooklyn---------KO 2

1952-1954
(Inactive)

1955

Sept. 27—Charlie Jones, Trenton---------L 4

1956

Feb. 2—Matty Mathews, New York...KO 2
Feb. 27—Ralph Ruffin, New York...KO by 4
Apr. 30—George Washington, New York ----------KO 4
Sept. 24—Tony Gagliardo, New York-----L 6

VINNIE RICCO 6-5

Hartford, Conn., Featherweight

1953

Nov. 23—Young Saint, Holyoke----------W 4
Nov. 30—Young Saint, Holyoke----------L 4
Dec. 21—Braxton Reed, Holyoke----KO by 1

1954

Feb. 1—George Stephany, Holyoke----KO 3
Feb. 22—Braxton Reed, Holyoke----KO by 5
Mar. 30—Bob West, Hartford----------W 6
Apr. 20—Hugh O'Rourke, Hartford------W 6

1955

Nov. 1—Gus Robinson, Hartford--------W 4
Dec. 6—Johnny Juliano, Hartford KO by 4

1956

Apr. 16—Merrill Olmstead, New Britain-W 8
May 8—Paul Lee, Holyoke----------L 4

WILLIE RICE 1-1

Sheffield, Mass., Light Heavyweight

1956

Oct. 22—Ray Belsico, Holyoke----------L 4
Dec. 3—Ray Belsico, Holyoke----------W 4

JACKIE RICHARDS 21-6-2

Detroit, Mich., Light Heavyweight

1952

Mar. 4—Al Hardy, Toledo----------W 4
Mar. 5—Hec Charette, Detroit----------W 4
Mar. 24—Hec Charette, Toledo----------W 4
Apr. 5—Herb McKinney, Detroit-------W 4
Apr. 9—Ray Watkins, Detroit---------KO 3
Apr. 21—Billy Platt, Chicago----------W 4
May 10—Johnny Cragmiles, Detroit-----W 4
May 17—Don Oates, Detroit----------W 4
May 21—Don Oates, Detroit----------W 4
May 27—Joe Wilson, Toledo----------KO 2
Oct. 10—Bill Kent, Detroit----------W 4
Oct. 20—Adrian Hefel, Detroit---------L 6
Oct. 25—Jimmy Ault, Detroit----------KO 1
Nov. 6—Don Beaver, Saginaw----------W 4
Nov. 22—Chuck Price, Detroit----------W 4
Dec. 4—Al Haten, Saginaw----------W 4
Dec. 8—Herb McKinney, Detroit-------W 4

1953

Jan. 13—Al Andrews, Toledo----------L 6
Jan. 27—Al Andrews, Toledo----------L 8
Mar. 2—Tommy Swan, Chicago----------D 5
Aug. 19—Johnny Mitchell, Chicago-----L 4
Oct. 22—Harry Miller, Youngstown-----W 4
Dec. 2—Clarence Riley, Detroit--------D 4
Dec. 30—Billy Pinkus, Minneapolis----KO 3

1954

Jan. 18—Al Berry, Ft. Wayne----------L 6
Mar. 3—Johnny Williams, Detroit-------L 4
May 19—Mickey Warner, Detroit--------W 4

1955

Apr. 30—Larry Carter, Cleveland -------W 6

1956

Mar. 27—Bobby Lane, Miami Beach-----W 6

LEN RICHARDS 4-0-2

Detroit, Mich., Heavyweight

1956

Apr. 28—Norman Bolden, Detroit-------W 4
May 19—Norman Bolden, Detroit-------W 4
June 2—Ray Griggs, Detroit----------D 4
June 13—Ray Griggs, Windsor----------W 6
July 31—J. W. Williams, Windsor--------W 4
Aug. 8—J. W. Williams, Saginaw------TD 3

JEROME RICHARDSON 13-11-1

New York, N. Y., Light Heavyweight

1949

Jan. 23—Norman Horton, Brooklyn -----L 6
Nov. 7—Lew Perez, Brooklyn ----------W 4
Dec. 12—John Fisher, Brooklyn --------W 6
Dec. 20—Dan Bucceroni, Phoenixv., Pa...L 6

1950

Jan. 6—Al Winn, New York----------W 4
June 8—Lino Armentero, Brooklyqn ..KO 2
Dec. 7—Al Winn, Brooklyn----------KO 3

1951

Jan. 25—Ray Bryan, Brooklyn---------KO 5
Apr. 12—Terry Moore, Philadelphia-----L 8
July 9—Lester Jackson, Scranton-----W 8
Sept. 14—Sammy Walker, N. Y.----------W 6
Nov. 12—Willie Troy, New York---------L 8
Dec. 14—Julian Keene, New York...KO by 4

1952

Apr. 9—Ray Barnes, Detroit----------L 8
June 25—Al Mobley, New York----------D 6

1953

June 19—Maurice Harper, New York-----L 8

Terry Rindal – Ray Riojas

1954

Feb. 8—Sammy Walker, Holyoke_____W 8
Feb. 25—Tony Masciarelli, Johnstown__KO 4
Mar. 18—Jackie Wilson, Newark_____KO 1
June 23—Yvon Durelle, Moncton_____L 10
July 5—Willie Dockery, New York_____L 6
Nov. 23—Johnny Davis, Holyoke_____KO 2

1955

Feb. 28—Willie Dockery, New York_KO by 4
July 23—Al Stevens, Hamilton, Berm._KO 4

1956

May 20—Yvon Durelle, Hamilton, Berm._L 10

LEWELLYN RICHARDSON 0-6-1

New York, N. Y., Lightweight

(For previous record, see 1953 Edition, page 521.)

1955

Apr. 11—Sonny Puleo, Brooklyn _____L 6
Apr. 16—Cliff Hutchinson, Boston _____L 6
June 13—Willie Stevenson, Brockton_KO by 7
Oct. 29—Bobby McHugh, Boston_____L 8

1956

Jan. 5—Art Oubre, Highland Park_____L 6
Feb. 23—Harvey Charles, New York_____D 4
Mar. 8—Chico Velez, New York_____L 4

O'NEILL RICHARDSON 1-1

St. Martin, F.W.I., Middleweight

1956

Oct. 10—Sam Langford, Aruba_____L 10
Dec. 11—Kid Fenton, Aruba_____W 8

BILLY RICHOW 0-8

New York City, N. Y., Middleweight

1955

Oct. 28—Billy Montella, New York_____L 4
Dec. 1—John Bridgeforth, New York____L 4
Dec. 15—Gene Hamilton, New York_____L 4

1956

Jan. 5—Vernon LaMarr, Highland Park_L 4
Jan. 14—Bob Klier, Paterson_____L 4
Feb. 11—Bob Klier, Paterson_____L 4
Mar. 8—Buddy Rush, Philadelphia_____L 4
Mar. 27—Buddy Rush, Philadelphia_KO by 2

DAVE RIESER 5-0

Philadelphia, Pa., Featherweight

1955

Oct. 6—Calvin Brad, Philadelphia____KO 4
Dec. 6—Gene Groves, Philadelphia_____W 4

1956

Jan. 19—Johnny Jackson, Philadelphia_W 4
Feb. 2—Johnny Jackson, Phila._____KO 1
Feb. 23—Rex Sullivan, Philadelphia_____W 4

JOHN RIGGINS 12-4

Detroit, Mich., Light Heavyweight

1954

June 29—Leroy Jones, Detroit_____W 5
Aug. 24—Bill Copeland, Detroit_____W 5
Nov. 30—Bill McClendon, Detroit_____KO 1

1955

Jan. 18—Bud Baker, Detroit _____W 6
Jan. 25—Bill Hunter, Detroit _____W 6
Apr. 26—Sonny Wilcox, Detroit _____KO 5
May 24—Bill Hunter, Detroit _____W 6
June 28—Arthur Wright, Detroit _____KO 7
Oct. 19—Herbie Moore, Cincinnati____KO 3

1956

Feb. 9—Marty Marshall, Traverse City_L 10
Feb. 15—Al Lane, Chicago_____W 6
Apr. 28—Billy Tisdale, New Haven____KO 4
June 27—Randy Brevard, Washington___W 6
July 25—Johnny Jenkins, Toronto_____L 6
Sept. 18—Frank McGary, Toledo____KO by 2
Nov. 30—Clarence Floyd, Chicago_____L 4

CLARENCE RILEY 4-9-1

Detroit, Mich., Middleweight

1953

Dec. 2—Jackie Richards, Detroit_____D 4
Dec. 31—Bob Ross, Detroit_____W 4

1954

Jan. 11—Bob Ross, Detroit_____L 4
Mar. 18—Pat Cleary, Lansing_____KO 3
Mar. 29—Ed Zaremba, Detroit_____L 4
June 8—Bob Evans, Detroit_____KO 1
June 15—Charley Whiteous, Detroit_____L 4
July 26—Malcolm DeWitt, Columbia___KO 1

1955

Jan. 11—Charlie Cotton, Detroit ___KO by 6
June 13—Leffie Walker, Saginaw _____L 6
July 12—Jackie King, Detroit _____L 4
Aug. 10—Major Woodson, Detroit __KO by 2

1956

Apr. 11—Joe Gray, Detroit_____L 6
Apr. 24—Joe Schmozle, Milwaukee_____L 8

TERRY RINDAL 18-3-1

St. Paul, Minn., Light Heavyweight

1955

May 28—Rudy Goodick, Ft. Williams __KO 1
June 9—Chick Livingston, Superior ___KO 2
July 12—Curt Sanders, Superior _____KO 3
July 22—Gene Toussaint, New Lichmond_L 4
Sept. 6—Walter Veal, La Crosse_____KO 2
Sept. 26—Howard Lee, New Richmond_KO 5
Oct. 21—Howard Lee, Minneapolis_____W 6
Nov. 8—Bob Swinbourne, St. Paul_____W 6
Nov. 16—Joe Chibe, Chicago_____L 4

1956

Jan. 10—Jim Steele, St. Paul_____W 5
Jan. 23—Marion Simms, Ft. Wayne_____W 6
Feb. 11—Jim Steele, St. Paul_____W 6
Mar. 1—Norman Lee, Minneapolis_____W 6
Apr. 5—Ted McKay, St. Paul_____W 5
May 8—Jerry Sorrell, St. Paul_____KO 3
May 15—Norbert Patscha, Winnipeg___KO 2
May 22—Jim Richie, St. Paul_____KO 4
Aug. 22—Benny Mason, Minneapolis___KO 2
Aug. 30—Billy Tyree, Omaha_____W 6
Sept. 20—Mel Olson, St. Paul_____KO 2
Sept. 24—Rudy Ellis, Omaha_____D 6
Nov. 22—Wilf Greaves, Winnipeg__KO by 2

RAY RIOJAS 22-4-1

Fort Worth, Tex., Lightweight

1954

Nov. 2—Frenchy LeBlanc, Galveston__KO 5
Nov. 9—Manuel Munoz, San Antonio___KO 1
Nov. 16—Johnny Dale, Galveston_____KO 2
Nov. 30—Bobby Garza, San Antonio____KO 4
Dec. 21—Mike Tourcotte, San Antonio_KO 1

1955

Mar. 29—Junius West, Houston_____W 6
Apr. 5—Leon Rosano, Houston —_——KO 1
Apr. 23—Ramon Carrillo, Hollywood __KO 6
May 3—Eddie Bertolino, Galveston _____D 10
June 14—Dave Cheatum, Ft. Worth ____KO 2
June 28—Marvin Smith, Ft. Worth ____KO 5
July 5—Ed Cates, Beaumont _____W 10
July 12—Ray Portilla, Houston _____W 10
Aug. 23—Cesar Saavedra, Ft. Worth ____W 12
Sept. 19—Davey Moore, El Paso _____L 10
Oct. 20—Boland Abrams, Houston_____W 10
Nov. 8—Joe Brown, Houston_____KO by 7

1956

Feb. 21—Rudy Gonzales, Houston_____KO 2
Mar. 6—Leo Carter, San Antonio_____KO 3
Mar. 27—Eddie Brant, San Antonio____KO 3
Apr. 17—Rocky Randell, Houston___KO by 8
May 7—Eddie Brant, San Antonio_____W 10
May 30—Davey Walden, Houston_____W 10
June 26—Tommy Elder, Houston_____L 10
Aug. 16—Henry Johnson, Dallas_____W 10
Sept. 22—Henry Johnson, San Antonio_KO 3
Nov. 13—Jackie Blair, San Antonio____W 12

CHAGO (ROCKY) RIOS

Mexican Flyweight 3-0

1956

June 13—Kid Garbanzo, Ensenada_____W 4
July 28—Toby Kid, Nueva Rosita_____W 4
Aug. 4—Baby Landeros, Nueva Rosita_KO 2

MIKE RIOS 1-1

Mexican Featherweight

1956

Oct. 3—Felix Cervantes, Ensenada_____L 8
Nov. 20—Gregorio Medina, Ensenada____W 8

Roger Rischer

SERGIO RIOS

Cuban Welterweight 21-17-3

1947

Oct. 18—Antonio Ochoa, Pinar del Rio..L 6
Dec. 31—Pablo Rodriguez, Havana.....L 4

1948

Feb. 11—Pedro Domenech, Havana....KO 2
Mar. 3—Higinio Averoff, Havana.....W 4
Apr. 17—Ramiro Herrera, Havana.....L 4
Nov. 21—Ciro Villa, Havana.....KO by 3

1949

Jan. 9—Carlos Zulueta, Havana.....KO 5
Feb. 23—Julian Portilla, Havana....KO by 2

1950

July 1—Mario Castillo, Havana.....W 4
Aug. 19—Carlin Calixto, Camaguey.....L 6
Sept. 16—Mario Castillo, Havana.....W 4
Sept. 30—Mario Castillo, Havana.....W 4
Dec. 21—Reemberto Abreu, Havana.....W 6

1951

Mar. 24—Francisco Oliva, Havana.....KO 1
Apr. 21—Gavino Lovell, Havana.....KO 2
June 20—Modesto Olano, Sagua.....KO 1
July 21—Titan Tavio, Placetas.....W 6
Aug. 16—Hector Lombera, Sagua.....KO 2
Sept. 1—Regino Bravo, Camaguey.....L 6
Sept. 15—Gustavo Someillan, Sagua....KO 2
Oct. 4—Mario Hernandez, Havana.....L 6

1952

Feb. 15—Victor Salgado, Havana.....L 8
May 17—Julio Maceo, Havana.....L 4
June 28—Alberto Ruiz, Havana.....KO 1
Aug. 2—Amado Vaquero, Havana.....KO 3
Aug. 30—Reemberto Abreu, Havana....W 4
Oct. 5—Pablo Rodriguez, Havana.....D 6

1953

Feb. 28—Julio Macco, Havana.....D 4
Apr. 11—Roland Minsal, Havana.....KO 1
Apr. 24—Julio Macco, Sagua.....W 8
June 20—Gustavo Ramos, Havana..KO by 2
Aug. 1—Miguel Diaz, Havana.....D 6
Aug. 15—Jose A. Fuentes, Havana.....W 6
Sept. 26—Lesmes Echevarria, Havana.....L 6
Oct. 31—Felix Samada, Havana....KO by 3

1954

Jan. 30—Felix Samada, Havana....KO by 6
June 19—Eladio Vives, Havana.....L 6

1955

Mar. 29—Guy Acosta, Havana .....L 8

1956

June 9—Armando Martinez, Havana..KO 5
Aug. 11—J. R. Flores, Havana.....KO by 5
Nov. 3—Rolando Becquer, Havana.....W 6

TONY RIOS

Los Angeles, Calif., Featherweight 3-3

1956

Sept. 27—Ollie Galloway, Los Angeles....L 4
Oct. 11—Ricky Palma, Los Angeles.....L 4
Oct. 16—Rudy Cisneros, Los Angeles....W 4
Oct. 25—Abe Villa, Los Angeles.....KO 3
Nov. 8—Carlos Serrano, Los Angeles..W 4
Nov. 13—Rudy Cisneros, Los Ang...KO by 2

ELIO FEDERICO RIPOLL

Argentine Lightweight 14-1-1

1955

Mar. 4—Humberto Ortega, San Juan..KO 1
Mar. 25—Horacio Rivero, San Juan....KO 3
Apr. 15—Argentino Herrera, San Juan..W 10
May 14—Jorge Duarte, San Juan.....KO 9
June 11—Raul Monzon, San Juan.....W 10
Oct. 1—Jorge H. Heredia, San Juan..KO 2
Oct. 22—Carlos Albanello, San Juan...KO 2
Dec. 2—Hector Unzuga, San Juan....KO 4
Dec. 16—Osvaldo Paredes, San Juan....W 10

1956

Feb. 3—Jose Balbi, San Juan.....KO by 1
Mar. 23—Jose Balbi, San Juan.....KO 4
Apr. 28—Osvaldo Paredes, Mendoza.....D 12
May 18—Juan Campos, San Juan.....W 10
Aug. 8—Juan Campos, Buenos Aires...W 10
Sept. 8—Gustavo Montenegro, Salta...KO 6
Oct. 13—Angel Olivieri, Tucuman.....W 10

ROGER RISCHER

Oakland, Cal., Heavyweight 13-5-2

1953

Oct. 5—Bill Boatsman, Portland..KO by 6
Nov. 5—Tommy White, Oakland.....KO 3

1954

Feb. 9—Walter Robinson, Richmond....W 4
Feb. 23—Sylvester Stewart, Richmond..KO 1
Mar. 9—Jim Marzano, San Jose.....KO 2
July 13—George Kennedy, Oakland...KO 3
July 27—Bob Battista, Richmond.....KO 6
Aug. 10—Carlos Martinez, Richmond..KO 2
Aug. 21—Harland Kelly, Hollywood.....W 6
Sept. 7—Howard King, Richmond..KO by 8

1955

Feb. 22—Bob Wise, Richmond .....W 6
May 31—Ruben Vargas, Richmond .....W 8
Aug. 4—Raul Flores, Oakland .....W 8
Aug. 25—Howard King, Reno .....L 6
Nov. 15—Howard King, Richmond.....D 10

1956

Jan. 26—Howard King,
San Francisco .....KO by 3
Feb. 28—Amos Lincoln, Portland.....D 8
June 2—Charlie Powell, Hollywood....KO 7
July 21—Young Jack Johnson,
Hollywood .....W 12
(Won California Heavyweight Title)
Aug. 15—Zora Folley, Phoenix.....L 12

AMERICO RIVERA

Mexican Bantamweight 4-10

1954

Oct. 23—Otilio Galvan, Matamoros.....L 10
Dec. 15—Memo Sanchez,
Mexico City.....KO by 6

1955

Feb. 17—Jose Luis Mora, Mexico City...L 10
July 27—Ricardo Moreno,
Mexico City.....KO by 2
Sept. 22—German Ohm, Reynosa.....L 10
Oct. 31—Jose Lopez, Reynosa.....L 10
Dec. 3—Otilio Galvan, Monterrey.....KO 6
Dec. 21—Jose Lopez, Monterrey.....W 10

1956

Jan. 28—Luis Castillo, Monterrey.....L 10
Feb. 25—Luis Castillo, Monterrey.....W 10
Mar. 17—Kid Anahuac, Monterrey..KO by 7
Apr. 28—Humberto Carrillo, Monterrey..W 10
June 2—Roy Hernandez, Monterrey KO by 7
Oct. 11—Cesar Saavedra,
Gomez-Palacio .....KO by 5

BABE RIVERA

Mexican Bantamweight 7-18-1

1951

Feb. 10—Chocolate Nieto, Mexico City..KO 6
Mar. 3—Angel Iglesias, Mexico City...KO 9
Apr. 7—Raul Solis, Mexico City...KO by 2
May 2—Pulga Herrera, Mexico City...W 10
Aug. 25—Edel Ojeda, Mexico City.....L 10
Nov. 3—Beto Couary, Mexico City.....L 10
Nov. 21—Kid Anahuac, Mexico City.....W 10
Dec. 8—Chebo de La Torre, Mexico City
KO by 9

1952

Mar. 22—Beto Couary, Mexico City.....W 10
July 5—Jorge Manjarrez, Mexico
City .....KO by 4
Nov. 1—Firpito Gaytan, Lerdo.....KO by 6

1953

Feb. 29—Aurielo Rivero, Mexico City...D 10
Apr. 11—Aurielo Rivero, Mexico City...W 10
May 2—Beto Couary, Mexico City.....L 10
July 22—Genaro Serafin, Mexico City....L 10
Aug. 22—Manuel Armenteros, Mex..KO by 7

1954

Apr. 10—Jose Lopez, Mexico City.....L 10
May 12—Babe Ruiz, Mexico City.....L 10
Aug. 7—Pedro Garcia, Mexico City...KO 4
Sept. 26—Raul Solis, Mexico City...KO by 2

1955

Feb. 26—Trini Ruiz, Mexico City ...KO by 2

1956

Feb. 4—Rogelio Saucedo, Monterrey....L 10
Mar. 10—Carlos Cardoso, Acapulco.....L 10

Neal Rivers

May 29—Raul Leanos, Torreon.....KO by 3
May 5—Jose Luis Mora, Mexico City .....KO by 8
July 28—German Ohm, Mexico City.KO by 2

MANUEL RIVERA 23-24-3
Mexican Lightweight

1946

July 24—Eduardo Serratos, Mexico City..L 10
Sept. 18—Chucho Llanes, Mexico City....W 10
Oct. 5—Pancho Saucedo, Mexico City..W 10
Oct. 16—Chilindrina Valencia, Mex. City.L 10
Nov. 9—Pedro Ramirez, Mex. City..KO by 8

1947

Apr. 7—Villita de Juarez, Mexico City..W 10
May 7—Villita de Juarez, Mexico City..W 10
May 24—Lalo Gallardo, Mexico City ....L 10
July 26—Raul Esqueda, Mexico City....W 10
Sept. 6—Jorge Robles, Mexico City ....W 10
Dec. 6—Memo Valero, Mexico City.....L 10

1948

Feb. 21—Eduardo Serratos, Mexico City .....KO 10
May 8—Raul Esqueda, Mexico City ....W 10
Aug. 14—Jose Cardenas, Mexico City.KO by 2
Nov. 17—Lauro Salas, El Paso .....W 10

1949

Apr. 6—Leonardo Lopez, Mexico City..W 10
May 21—Lalo Gallardo, Mexico City.....L 10
June 25—Panchito Uribe, Mexico City....W 10
Nov. 5—Luis Castillo, Mexico City.KO by 5

1950

Jan. 21—Saul Torres, Mexico City.....D 10
Mar. 11—Bernardo Ramirez, Mexico C..KO 4
Apr. 12—Auriello Gruz, Mexico City....W 10
Sept. 9—Alfonso Ortiz, Mexico City....KO 9
Oct. 28—Lalo Gallardo, Mexico City....W 10

1951

Feb. 17—Tony Mar, Mexico City.....D 10
Apr. 28—Rudy Cruz, Mexico City.....D 10
June 23—Raul Esqueda, Mexico City....L 10
Aug. 18—Chuchu Ruiz, Mexico City.....W 10
Nov. 16—Rudy Cruz, Hollywood.....KO by 4

1952

July 12—Julio Cesar Jiminez, Mexico City .....W 12
(Mexican Lightweight Title)
Aug. 16—Enrique Bolanos, Mexico City.W 10
Oct. 4—El Conscripto, Mexico City....L 10
Nov. 29—Baby Ortiz, Mexico City..KO by 7

1953

Feb. 7—Conardo Castanon, Mex. City..W 10
Apr. 25—Chu Chu Jiminez, Mexico City.W 10
June 13—Gorilon Ortiz, Mexico City.....L 10
July 11—Chucho Ruiz, Mexico City.....W 12
July 28—Juan Leanos, Torreon.....L 10
Oct. 24—Baby Ortiz, Mexico City.....L 10
Sept. 12—Manny Madrid, Mexicali..KO by 9

1954

Jan. 30—Baby Ortiz, Mexico City.....L 10
May 1—Raul Esqueda, Mexico City....L 12
(Mexican Lightweight Title)
June 26—Beto Carabajal, Mexico City...L 10

1955

Oct. 15—Arnoldo Gill, Los Mochis.....W 10
Oct. 22—Danny Flores, Guasave.....KO 4

1956

Jan. 22—Beto Carabajal, Mexico City...L 10
Feb. 15—Beto Carabajal, Monterey.....L 10
Mar. 3—Beto Carabajal, Mexico City .....KO by 8
Apr. 21—Reyes Lopez, Guadalajara.....L 10
May 9—Alvaro Gutierrez, Mexico City .....KO by 7

RAUL RIVERA 3-1
Monterrey, Mexico, Lightweight

1956

Mar. 23—Fidel Hernandez, Negras.....W 10
Apr. 6—Tco Frias, Negras.....W 10
July 18—Negro Cardenas, Mexico City..W 10
Oct. 24—Humberto Carillo, Torreon.KO by 4

AURELIO RIVERO 7-19-1
Mexico City, Mexico, Bantamweight

1952

Jan. 16—Luis Villa, Mexico City.....W 10
Mar. 19—Kid Campache, Mexico City.KO 6
Apr. 23—Angel Iglesias, Mexico City...W 10
June —Santiago Campos, Mexico City.W 10
July 16—Lino Botello, Mexico City.....L 10
Aug. 27—Emilio de la Rosa, Mexico City.L 10
Nov. 22—Luis Villa, Mexico City.....W 10

1953

Feb. 28—Baby Rivera, Mexico City.....D 10
Apr. 11—Baby Rivera, Mexico City.....L 10
Apr. 29—Manuel Armentaros, Mexico City .....KO by 1
May 16—Aristeo Serrano, Mexico City .....LDis. 5
June 6—Aristeo Serrano, Mexico City.KO 6
June 20—Genaro Serafin, Mex. City.KO by 8
Aug. 1—Roberto Razo, Mexico City.....L 10
Oct. 3—Jose Lopez, Mexico City...KO by 4

1954

May 8—Chebo de la Torre, Mexico City L 10
June 30—Mario de Leon, Mexico City...L 10
Aug. 11—Babe Lopez, Mexico City.....W 10
Sept. 4—Ernesto Parra, Mexico City .....KO by 7

1955

Apr. 20—Ramon Cruz, Medira.....L Dis. 8
July 2—Ricardo Moreno, Mex. City.KO by 1
Oct. 5—Luis Villa, Mexico City.....L 10
Dec. 10—Carlos Cardoso, Acapulco.....L 10

1956

May 25—David Rodriguez, Reynosa.....L 10
Sept. 16—Ramon Gonzalez, Acapulco.....L 10
Oct. 13—Alvaro Collado, Acapulco.KO by 8
Dec. 29—David Rodriguez, Mexico City .....KO by 8

JUAN CARLOS RIVERO
Argentine Welterweight 8-0

1956

Feb. 10—Roberto Arturo, Buenos Aires .....KO 6
Apr. 13—Antonio Nardiello, Buenos Aires .....KO 2
June 8—Demetrio Flores, Tucuman...KO 2
June 30—Gofredo Barcos, Buenos Aires .....KO 3
July 18—Alberto Rodriguez, Buenos Aires .....KO 1
Aug. 1—Alberto Billaflor, Buenos Aires .....KO 1
Aug. 15—Ramon Veron, Buenos Aires..KO 1
Aug. 22—Ramon Vargas, Buenos Aires.KO 1

NEAL RIVERS 33-4-1
Las Vegas, Nev., Middleweight
Born, May 14, 1934, Niagara, Falls, N. Y.

1952

July 23—Russ Gilliam, Las Vegas.....W 6
Aug. 9—Ray Louis, Hollywood.....W 4
Aug. 16—Roy Daniels, Hollywood.....W 4
Aug. 18—Lepp Webster, Las Vegas.....W 6
Sept. 1—Sammy Saunders, Hollywood Tech .....D 6
Sept. 18—Sammy Saunders, Las Vegas..W 8
Nov. 17—Ray Watkins, Toronto .....KO 1

1953

Feb. 9—Ricardo King, Toronto.....KO 2
Apr. 22—Gene Campbell, Las Vegas....KO 1
July 29—Jiggs Reed, Las Vegas.....KO 4
Aug. 19—Eddie Williams, Las Vegas.....W 8
Sept. 5—Dale Martinez, Hurricane Utah .....KO 2
Nov. 16—Esau Ferdinand, South Gate....L 10

1954

Jan. 4—Ernie Greer, South Gate.....KO 2
Jan. 18—Jimmy McCoy, South Gate..KO 5
Feb. 15—Sal Flores, South Gate....KO by 5
Apr. 28—Benny Ventura, Las Vegas.....W 10
May 26—Charley Salas, Las Vegas.....W 10
June 15—Frankie Skidmore, Las Vegas.KO 4
July 28—Cordell Jones, Reno.....KO 4
Sept. 8—Milo Savage, Las Vegas..KO by 1
Nov. 11—Charley Salas, Phoenix.....W 10
Dec. 6—Charles Smith, Los Angeles....KO 5

Manuel Rocha

July 18—Chuck Woodworth, West Jordan ----------KO by 5
Aug. 9—Cal Chambers, Sacramento KO by 4
Sept. 13—Chuck Lewis, Richmond KO 2
Dec. 13—Zeke Robinson, Richmond KO by 3

1956

Mar. 5—Bull Halsey, San Francisco L 6
Nov. 20—Bob Butcher, Richmond KO by 2

ZEKE ROBINSON 9-6-3

Richmond, Calif., Light Heavyweight

1953

Jan. 20—Joe Orosco, Sacramento W 6
Feb. 7—Clyde Watson, Hollywood W 4
Feb. 24—Joe Orosco, Sacramento W 8
Mar. 3—Howard King, Sacramento D 6
Apr. 1—Howard King, San Francisco D 4
Apr. 25—Paul Kaylor, Hollywood KO 5
Nov. 3—Howard King, Sacramento L 6
Dec. 16—James Cartwright, San Fran. L 6

1954

Feb. 9—James Cartwright, Richmond L 6
Feb. 23—James Cartwright, Richmond L 10
Aug. 10—Richie Lopez, Richmond W 6
Sept. 2—Bob Wise, Oakland KO 4
Oct. 19—Billy Winston, Richmond KO 4
Nov. 16—Willie Colbert, Richmond W 8

1955

Mar. 17—Charlie Green, Los Ang. KO by 2
May 24—Sonny Ray, Sacramento D 6
Dec. 13—Walter Robinson, Richmond KO 3

1956

Jan. 13—Chuck Howell, San Fran. KO by 5

BENNY ROBLEDO 9-10-2

Hollywood, Calif., Lightweight

1955

Nov. 5—Herman Beasley, Hollywood ----------KO by 3
Dec. 10—Ronnie Blaine, Hollywood KO 2

1956

Jan. 21—Joe Chavez, Hollywood L 4
Feb. 4—Joe Chavez, Hollywood L 4
Apr. 28—Joe Smyer, Hollywood KO by 4
May 17—Lloyd Fowler, Los Angeles KO 1
June 2—Art Lopez, Hollywood D 4
June 7—Frank Jennings, Los Angeles L 4
June 23—Questa Walker, Hollywood L 4
July 28—Benny Herrera, Hollywood L 4
Aug. 11—Eddie Rodriguez, Hollywood KO 2
Sept. 5—Hector Garcia, Hollywood KO 2
Sept. 15—Leon Mitchell, Hollywood W 4
Sept. 20—Larry Parker, Los Angeles W 4
Sept. 25—Larry Parker, Los Angeles W 4
Oct. 4—Leon Mitchell, Los Angeles W 4
Oct. 18—Del Jackson, Los Angeles KO by 3
Nov. 21—Questa Walker, Hollywood KO by 1
Dec. 6—Leon Mitchell, Los Angeles D 4
Dec. 8—Eddie Gaspora, Hollywood L 4
Dec. 20—Bill Garrett, Los Angeles W 4

JESSE ROBLES 17-15-2

Juarez, Mexico, Middleweight

1950

Jan. 3—Jorge Chavez, Chichuahua KO 3
Jan. 9—George Kramer, El Paso L 4
Feb. 2—Frankie Guzman, El Paso W 4
Mar. 6—Larry Hernandez, Albuquerque D 6
May 10—Raymond Perez, El Paso L 4
June 30—Tony Wilson, Albuquerque W 6
July 14—Frankie Guzman, El Paso W 4
Aug. 4—Chuck Foster, Albuquerque L 6
Sept. 11—Sal Chavez, Albuquerque D 6
Sept. 25—Aaron Junior, Ocean Park W 4
Sept. 26—Bobby Brewster, Los Angeles W 4
Oct. 3—Freddy Herman, Los Ang. KO by 5
Oct. 11—Douglas Ray, Coolidge, Ariz. KO 4

1951

Jan. 22—El Tigre, Tucson W 6
July 27—Francisco Guzman, El Paso W 4
Oct. —Benny Valencia, Albuquerque KO 9

1952

Jan. 12—Roberto Rodriguez, Mexico City ----------W 10
Jan. 30—Lalo Gallardo, Mexico City W 10
Mar. 29—Rafael Hadad Carillo, Mexico City ----------L 10
May 21—Chico Escamilla, Mexico City L 10
Aug. 19—John Murphy, Tucson W 5
Nov. 12—Aristeo Serrano, Mexico City L 10

1953

Jan. 18—Cisco Saenz, Albuquerque KO by 7
Nov. 4—Lou Jordan, Juarez W 6
Dec. 26—Carlos Martinez, Mexico City L 10

1954

Feb. 26—Kid Azteca, Pueblo KO by 5
Mar. 20—Babe Ruelas, Mexico City W 10
May 26—Babe Ruelas, Mexico City W 10
June 12—Felipe Fuentes, Mexico City KO by 5

1955

Feb. 28—Blas Juarez, El Paso L 8

1956

May 26—Tobe Penaloza, Leon L 10
June 16—Tony Chavez, Irapuato KO 9
June 23—Juan Padilla, Monterrey KO by 5
Aug. 4—Victor Torres, Leon KO by 5

BOBBY ROBLETO 9-1

San Francisco, Calif., Featherweight

1955

June 2—Carlos Perez, Los Angeles W 4
June 20—Jimmy Lessiter, Pasadena W 4
Aug. 4—Ruben Perez, Los Angeles KO 1
Aug. 19—Ricky Palma, Los Angeles KO 3
Oct. 20—Manny Sanchez, Los Angeles W 4

1956

Jan. 26—Jimmy Moser, Los Angeles KO by 4
Mar. 29—Al Wilcher, Los Angeles W 4
May 26—Jimmy Lassiter, Hollywood W 4
July 7—Jimmy Lassiter, Hollywood W 6
Nov. 17—Joey Trujillo, Hollywood KO 5

MANUEL (RATON) ROBLES

Mexican Bantamweight 7-2

1954

Dec. 9—Agustin Campos, Torreon L 10
Dec. 16—Mario Ibarra, Torreon W 10

1955

Feb. 15—Jorge Valverde, Torreon KO by 2
Dec. 21—Sapito Jimenez, Chavez W 10

1956

Mar. 20—Tigre Ramirez, Chavez KO 2
May 8—Pedro Perez, Torreon W 10
May 29—Abel Martinez, Torreon KO 9
July 28—Rudy Martinez, Acuna W 10
Aug. 11—Charolito Cuellar, Acuma KO 2

JOHN ROCHA 3-3

Chicago, Ill., Middleweight

1955

Aug. 23—Bill Rachoe, Detroit KO 4
Aug. 30—Eddie Alexander, Miami Bch. KO 3
Sept. 16—Lee Culpepper, Detroit W 4
Sept. 20—Virgil Wiliams, Detroit KO by 5
Oct. 15—Chet Wiley, Lansing L 4

1956

Apr. 20—Larry Wagner, Cleveland KO by 4

MANUEL "THE BULL" ROCHA 25-10-3

Durango, Mexico, Welterweight

1952

Feb. 5—Mike Adame, Torreon KO 2
Feb. 16—Relampagno Name, Lerdo KO 3
Feb. 19—Joe Castaneda, Torreon L 10
Mar. 10—Joe Garcia, Lerdo KO 7
Mar. 25—Raul Pacheco, Torreon KO 7
Apr. 1—Victor Torres, Torreon KO 8
Apr. 29—Joe Castaneda, Torreon L 10
May 13—Salvador Mares, Torreon L 10
Aug. 16—Jose Rocha, Lerdo KO 4
Oct. 18—Babe Escorcia, Lerdo W 10
Oct. 24—Chino Padilla, Lerdo D 10
Oct. 28—Rendon Soto, Torreon KO 9

1953

Jan. 20—Mario Conde, Torreon KO by 3
Feb. 14—Joe Castaneda, Durango W 10
Mar. 7—Fronteros Kid, Durango KO 8
Apr. 21—Mario Conde, Torreon KO 7
May 4—Canelo Kid, Torreon W 10
May 16—Salvador Davila, Durango KO 7
May 30—Herrero Gonzalez, Durango Ldis. 8

Manuel Rocha

June 30—Victor Torres, Durango W 10
Oct. 13—Salvador Davila, Torreon KO by 2
Dec. 1—Alfonso Flores, Torreon D 10

1954

Feb. 25—Alfonso Flores, Torreon L 10
Mar. 25—Zurdo Mendoza, Durango KO 1
Apr. 8—Alfonso Flores, Durango L 10
June 25—Kid Juarez, Juarez L 6

1955

May 9—Lorenzo Alonzo, El Paso D 6
July 28—Coco Kid, Torreon KO 4
Aug. 4—Baby Garcia, Laguna KO 2
Aug. 25—Emilio Roman, Laguna KO 4
Oct. 20—Carlos Martinez, Palacio KO 5
Oct. 27—Chale Carrillo, Palacio KO 3
Nov. 17—Manuel Munoz, Palacio KO 7
Dec. 1—Gabriel Diaz, Palacio KO 10
Dec. 22—Manuel Mendoza, Palacio KO 2

1956

Jan. 19—Julio Cesar Jimenez, Gomez-Palacio W 10
Feb. 25—Santos Gutierrez, Acapulco KO by 3
May 31—Joe Castaneda, Gomez-Palacio W 10
Sept. 22—Evarado Armenta, Los Mochis L 10

FRANKIE ROCHE 8-2-1

Bristol, Conn., Welterweight

1955

Oct. 18—Jimmy Wilkie, Holyoke W 4
Nov. 1—Bobby Worthington, Hartford W 4
Dec. 7—Bobby Sox, New London W 4

1956

Jan. 27—Bobby Sox, Holyoke W 4
Feb. 7—Earl Mathews, Boston L 4
Mar. 22—Earl Mathews, Bristol W 6
Apr. 19—Angel Chavez, Bristol KO 3
May 19—Sammy Marin, New Haven W 6
July 24—Grant Campbell, Ansonia KO by 5
Nov. 26—Ron Sandello, Holyoke KO 3
Dec. 4—Bernie Rains, New Haven D 4

WILLIE ROCHE 1-4-1

Austin, Texas, Welterweight

1956

May 22—Gil Tapia, San Antonio L 4
May 30—Jesse Goins, Shreveport L 6
May 31—J. C. Caldwell, Waco KO 4
July 23—Gil Tapia, Tyler L 4
July 31—Ted Mosley, Houston L 4
Aug. 6—Val Garcia, Austin D 4

JESSE RODRIGUES 11-13-1

Warren, Ohio, Featherweight

1952

Sept. 13—Stan Hartman, Lima W 6
Nov. 5—Al Bergevin, Cleveland W 4
Dec. 6—Frank O'Neal, Detroit L 4

1953

Mar. 12—Jimmy DeMura, Detroit L 4
Nov. 11—Les Bohles, Youngstown L 6

1954

Feb. 9—Mickey Mars, Canton L 10
Mar. 4—Eddie Crawford, Akron L 6
Apr. 15—Nicky Harris, Cleveland W 4
July 8—Ray Powell, Hubbard, O. KO 3
July 21—Pete Kawula, Chicago KO by 6
Aug. 24—Tony Maiorana, Youngstown W 8
Oct. 14—Bobby Bell, Youngstown L 8
Nov. 10—Jimmy Thomas, Kansas City D 8

1955

Feb. 12—Elmo Miller, Erie W 8
Mar. 11—Ike Chestnut, New York L 8
Apr. 2—Eddie Crawford, Cleveland W 6
Apr. 28—Wayne Cooke, Los Angeles KO by 3
June 4—Jimmy De Mura, Cleveland W 8
June 18—Eddie Crawford, Youngstown L 10
July 30—Herky Kaminsky, Cleveland W 8
Dec. 23—Johnny Bridges, Youngstown L 8

1956

Apr. 18—Bobby Rogers, Chicago KO by 2
Aug. 7—Ike Chestnut, Montreal L 10
Sept. 22—Jose Gonzales, San Antonio W 10
Oct. 27—Tony Cristy, Lubbock W 8

AL RODRIGUEZ 3-0

Mexican Lightweight

1956

Aug. 29—Daniel Heredia, Ensenada KO 4
Sept. 19—Mike Servin, Ensenada W 4
Nov. 20—Antonio Ortiz, Ensenada KO 3

AL RODRIGUEZ 6-3

Panama City, Panama, Lightweight

1955

Mar. 13—Al Ortega, Colon KO 2
May 1—Daniel Ward, Colon L 4
June 19—Perry Armstrong, Colon W 4
Sept. 11—Daniel Ward, Colon W 4
Dec. 11—Hankin Barrow, Colon W 4

1956

Aug. 12—Archie Moore II, Colon W 4
Sept. 9—Benito Tunon, Colon L 4
Oct. 28—Rudolfo Henry, Colon W 4
Dec. 2—Fenley Hooker, Colon L 6

BABY RODRIGUEZ 5-2

Juarez, Mexico, Featherweight

1956

Mar. 26—Sal Fierro, Juarez W 4
June 11—Alfonso Mendoza, Juarez W 4
July 16—Jesus Estrada, Juarez KO 1
Aug. 20—Daniel Oliveras, Juarez KO 2
Sept. 24—Francisco Santillan, Juarez W 6
Nov. 5—Roberto Hernandez, Juarez L 6
Dec. 5—Ramon Cervantes, Torreon KO by 5

BENJAMIN RODRIGUEZ 35-6-2

Cuban Bantamweight

1947

July 26—Silveiro Vega, Manzanillo W 4
Sept. 13—Arturo Cancino, Manzanillo L 4
Nov. 15—Francisco Herrero, Manz. KO 3
Dec. 20—Francisco Herrero, Manzan. W 4

1948

Mar. 6—Ramiro Perez, Manzanillo KO 3
Mar. 13—Ramiro Perez, Manzanillo KO 3
Apr. 3—Rafael Garcia, Manzanillo W 1
Apr. 17—Carlos Echeverria, Manzanillo KO 4
May 15—Oscar Caballero, Holguin W 6
June 26—Oscar Caballero, Manzanillo W 4
Aug. 7—Arturo Cancino, Manzanillo KO 3
Oct. 23—Daniel Suarez, Manzanillo KO by 3

1949

Sept. 24—Oscar Caballero, Puerto Padre KO 5
Oct. 8—Manuel Martinez, Manzanillo W 6
Oct. 29—Antonio Herrera, Manzanillo W 6

1950

Feb. 23—Victor Duarte, Delicias W 6
Mar. 4—Pedro Varona, Puerto Padre W 6
Apr. 1—Daniel Suarez, Puerto Padre W 6
Apr. 29—Luis Sancti, Puerto Padre KO 1
May 27—Juan Castillo, Puerto Padre W 6
June 23—Roberto Quesada, Puerto Padre W 6
June 30—Victor Duarto, Delicias D 6
Sept. 9—Baby Tolin, Manzanillo W 6
Sept. 23—Felix Pina, Manzanillo KO 3
Aug. 6—Andres Gonzales, Puerto P. KO 2
Oct. 21—Baby Tolin, Manzanillo W 10
Nov. 18—Felix Pina, Manzanillo KO 3

1951

July 14—Inocente Ruiz, Camaguey KO by 5
July 21—Victor Duarte, Manzanillo KO 5
Aug. 25—Israel Moreno, Manzanillo W 8
June 30—Pedro Varona, Puerto Padre KO 6
Sept. 8—Juan Rodriguez, Manzanillo KO 5

1952

July 12—Orlando Castillo, Havana L 6
Sept. 6—Guillermo Roberts, Havana KO 4
Sept. 13—Enrique Fernandez, Havana W 8
Nov. 1—Leo Silegas, Camaguey KO 6

1953

Mar. 15—Cecilio Fernandez, Havana W 8
Aug. 29—Orlando Reyes, Havana D 6
Nov. 28—Enrique Fernandez, Havana W 8

1954

Jan. 1—Orlando Castillo, Havana W 10
Feb. 19—Martin Rodriguez, Havana KO by 3
Apr. 2—Joe Lorenzo, Havana KO 9
May 23—Victor "Sonny" Leon, Caracas KO by 4

Herbie Rodriguez

May 30—Orlando Reyes, Havana .....L 12
July 17—Felix Pina, Bayamo .....W 10
Oct. 15—Erundino Lopez, Havana.....KO 5

1955

Jan. 1—Orlando Castillo, Havana.....W 10
Feb. 10—Martin Rodriguez, Havana.KO by 3
Apr. 2—Joe Lorenzo, Havana.....KO 8
May 23—Victor Leon, Caracas.....KO by 3
Oct. 15—Erundino Lopez, Havana.....KO 5
Dec. 31—Orlando Rodriguez, Havana....W 10

1956

Jan. 28—Orlando Reyes, Havana...KO by 6
(Cuban Bantamweight Title)

BENITO (BENNY) RODRIGUEZ

Mexican Lightweight 3-3

1956

Feb. 1—Luis Ruiz, Mexico City.....L 4
Mar. 14—Felipe Ortega, Mexico City...KO 2
May 2—Agustin Moreno, Mexico City..W 6
June 6—Jesus Gonzalez, Mexico City..KO 1
July 4—Chino Gomez, Mexico City KO by 6
Aug. 22—Luis Ruiz, Mexico City.....L 8

BETO RODRIGUEZ

Mexican Featherweight 2-5

1956

Feb. 25—Nacho Luna, Mexico City.....KO 5
Mar. 17—Chucho Mejia, Mexico City.....L 8
Apr. 21—Bombom Kiriz, Monterrey.....L 10
May 5—Juan Garcia, Mexico City..KO by 2
June 21—Joaquin Carrillo, Puebla.....L 10
Aug. 11—Luis Espinosa, Mexico City....W 8
Oct. 27—Gabriel Navarro, Mexico City..L 8

CHUY RODRIGUEZ

Mexican Bantamweight 4-1-1

1956

Apr. 11—Gildardo Bacho, Mexico City..W 10
Apr. 28—Eddie Luna, Mexico City.....W 10
June 9—Manuel Rodriguez, Monterrey..D 10
Aug. 4—Jose Luis Mora, Mexico City.KO 3
Aug. 25—Carlos Cardoso, Mexico City...L 10
Nov. 24—Kildo Martinez,
Mexico City .....W Dis. 3

CUATRERO (NEGRO) RODRIGUEZ

Mexican Middleweight 1-3

1956

June 3—Vicente Cantu, Tampico.....W 10
June 23—Jorge Castro, Monterrey.....L 10
July 28—Frank Sandoval,
Los Mochis .....KO by 6
Aug. 10—Dave Cervantes, Tampico.....L 10

DAVID RODRIGUEZ

Mexican Bantamweight 7-3

1956

May 11—Beto de Leon, Reynosa.....KO 6
May 25—Aurelio Rivero, Reynosa.....W 10
June 22—Chebo de la Torre, Reynosa....W 10
July 13—Rogelio Saucedo, Reynosa.....W 10
July 21—Alejo Mejia, Monterrey.....L 10
Sept. 17—Ernesto Castaneda, Matamoros.W 10
Oct. 21—Martin Vasquez, Matamoros....W 10
Nov. 30—Raul Leanos, Reynosa.....L 10
Dec. 29—Aurelio Rivero, Mexico City..KO 8

EDDIE RODRIGUEZ

6-6

Hollywood, Calif., Lightweight

1953

June 29—Billy Evans, South Gate.....L 4
July 6—Joe Garcia, South Gate.....KO 4
July 13—Bobby Basurto, South Gate...KO 3
Aug. 4—Gil Slater, Los Angeles.....KO 4

1954

Apr. 6—Petey Yray, Los Angeles.....KO 3
May 7—Mickey McGuire, Hollywood..KO 2
Oct. 9—Jimmy Gallegos, Hollywood....W 4
Nov. 2—Joey Trujillo, Ocean Park.....L 6

1955

Apr. 23—Billy Fraser, Hollywood.....L 4
Sept. 24—Canto Reyes, Hollywood.....L 4

1956

Jan. 23—Norbert Galindo, San Diego....L 4
Aug. 11—Benny Robledo,
Hollywood .....KO by 2

FUGIE (REFUGIO) RODRIGUEZ

2-0

Los Angeles, Calif., Featherweight
(For previous record, 1950-1951, see 1952 edition, page 519. Inactive 1952-1955.)

1956

Aug. 23—Jimmy Jackson, Los Angeles.KO 6
Oct. 18—Dwight Hawkins, Los Angeles KO 6

HERBIE RODRIGUEZ

13-0

New Orleans, La., Welterweight

1955

May 9—Johnny Gunaldo, New Orl....KO 1
May 17—Al Horton, New Orleans.....W 4
June 7—Bob Morgan, New Orleans....KO 1
June 28—Nolan Duplessis, New Orleans.KO 4
July 25—Tino Longoria, New Orleans..KO 3
Sept. 12—Nolan Duplessis, New Orl....KO 1
Oct. 3—Pete Sanchez, New Orleans...KO 2
Nov. 7—Charley Sazera, New Orleans KO 1
Dec. 15—Guy Guerrette, Baton Rouge.KO 2

1956

Jan. 30—Vince Bonomo, New Orleans..W 6
Feb. 20—Vince Bonomo, New Orleans..W 8
Apr. 16—Tony Necro, New Orleans....KO 3
Sept. 10—Nolan Duplessis, New Orleans KO 4

JOHNCITO (ORLANDO) RODRIGUEZ

Cuban Bantamweight 18-14-5

Born, May 19, 1934, Havana, Cuba. Weight 135 lbs. Height, 5 ft. 6 in. Managed by Pedro Vilato.

1952

Nov. 2—Salvador Lafargue, Havana..KO 1
Nov. 16—Sandalio Junco, Havana.....KO 1
Nov. 30—Efrahin Lugo, Havana.....KO 2

1953

Jan. 18—Jose A. Lugo, Havana .....KO 2
Mar. 7—Mario Diaz, Havana .....KO 1
Mar. 28—Arnaldo Pedroso, Havana.....KO 1
Apr. 15—Eladio Vives, Havana .....D 6
May 13—Oscar Suarez, Havana.....L 10
June 27—Eladio Vives, Havana .....W 8
Aug. 15—Tommy Vega, Havana.....D 6
Sept. 5—Matias Fenoy, Havana .....D 8
Sept. 19—Manuel Herrera, Havana .....W 8
Oct. 3—Jesue Lastre, Havana.....L 6
Oct. 31—Matias Fenoy, Havana .....KO 5

1954

Jan. 23—Leo Silegas, Havana.....KO 1
Mar. 20—Miguel Lazu, Havana.....W 6
Apr. 3—Oscar Suarez, Havana .....W 8
May 22—Oscar Suarez, Havana.....L 12
(Cuban Flyweight Title)
June 12—Orlando Castillo, Santiago.KO by 10
July 17—Enrique Fernandez, Havana....L 8
Aug. 28—Memo Sanchez, Havana...KO by 5
Oct. 29—Humberto Diaz, Havana .....L 6

1955

May 7—Cecilio Ariosa, Havana.....D 4
June 18—Ray Tabio, Havana.....W 4
July 2—Ramon Calatayud, Havana.....W 8
July 23—Erundino Lopez, Havana.....KO 6
Sept. 17—Manolito Kid, Havana.....L 8
Oct. 14—Manolito Kid, Santa Clara.....W 8
Dec. 31—Benjamin Rodriguez.....L 10

1956

Jan. 25—Lazaro Uribe, Merida.....W 10
Feb. 8—Nacho Escalante, Merida.....L 10
Feb. 22—Nacho Escalante, Merida.....L 10
Mar. 28—Ramon Cruz, Merida.....NC 5
Apr. 18—Luis Castillo, Merida.....L 10
May 19—Orlando Reyes, Havana.....L 10
July 7—Kid Mosqueda, Havana.....W 8
July 21—Ramon Calatayud, Caracas.....L 10

LUIS RODRIGUEZ

Cuban Welterweight 4-0

1956

June 2—Lazaro Hernandez Kessell,
Havana .....KO 3
July 21—Vicente Reyes, Havana.....W 4
Oct. 20—Julian Yanes, Havana.....W 4
Nov. 28—Pablo Cardenas, Havana.....KO 2

MANUEL RODRIGUEZ

1-1-2

Monterrey, Mexico, Bantamweight

1956

June 9—Chuy Rodriguez, Monterrey....D 10
July 7—Roberto Garcia, Acapulco.KO by 4
Aug. 25—Manuel Jimenez, Mexico City.NC 10
Nov. 3—Torito Jimenez, Guadalajara..W 10

Martin Rodriguez

MARTIN RODRIGUEZ 33-7-4
Cuban Featherweight

Born, November 11, 1933, Cienfuegos, Cuba. Weight 126 lbs. Height 5 ft. 5 in. Managed by Manuel Fernandez.

1950

Nov. 18—Juan Silveiro, Cienfuegos------L 4
Dec. 2—Juan Silveiro, Cienfuegos------W 4
Dec. 16—Ernesto Laguardia, CienfuegosKO 1
Dec. 23—Servando Dia, Cienfuegos-----KO 1

1951

Feb. 24—Armando Hernandez, Cienfuegos W 6
Mar. 10—Armando Hernandez, Cienfuegas W 6
May 26—Gilberto Fernandez, Cienfuegos KO 1
Aug. 4—Angel Arango, Camaguey -----W 4

1952

July 26—Mario Jimenez, Camaguey---KO 4
Nov. 22—Pedro Varona, Camaguey -----KO 6
Nov. 29—Felix Triana, Camaguey -----KO 7

1953

Mar. 14—Fernando Silva, Camaguey-----D 8
Apr. 22—Benamin Rodriguez, Havana-KO 1
May 6—Armando Labarrere, Havana--KO 3
June 13—Babe Echevarria, Havana-------L 8
July 11—Hipolito Linares, Camaguey----W 8
Aug. 8—Al Triana, Havana----------D 8
Aug. 22—Fernando Silva, Havana------KO 3
Sept. 26—Manuel Perdomo, Havana------W 8
Oct. 31—Thomas Castillo, Mexico City ----------KO by 7

1954

Jan. 27—Pepe Montes, Mexico City----KO 4
Mar. 31—Humberto Carrillo, Mexico City ----------KO 4
Apr. 14—Julio Escobedo, Mexico City-L dis. 4
May 15—Luis Contreras, Mexico City---L 10
Aug. 1—Lorenzo Cabrera, Havana------D 8
Sept. 4—Angel Gomez, Havana --------KO 8
Oct. 2—Fernando Silva, Havana -------W 8
Nov. 13—Lorenzo Cabrera, Havana ----KO 7
Dec. 11—Santiago Martinez, Havana-----W 10

1955

Feb. 19—Benjamin Rodriguez, Havana-KO 3
Mar. 26—Tomas Castillo, Havana--------W 10
May 21—Johnny Jansie, Havana--------KO 4
June 6—Chicharrita Medina, Caracas---W 10
June 20—Sonny Leon, Caracas----------D 10
July 30—Ike Chestnut, Havana----------W 10
Sept. 7—Baby Ortiz, Havana----------KO 7
Oct. 14—Chorin Zaldivar, Santa Clara-KO 7
Dec. 17—Lauro Salas, Havana----------W 10

1956

Mar. 7—Pedro Tesis, Havana----------W 10
June 16—Ciro Morasen, Havana----------L 12 (Cuban Featherweight Title)
July 31—Russ Tague, Miami Beach------L 10
Sept. 22—Guillermo Medina, Havana----W 10
Oct. 23—Russ Tague, Miami Beach-----W 10
Dec. 8—Dave Walden, Havana----------W 10

PEDRO RODRIGUEZ 1-0-1
Torreon, Mexico, Lightweight

1956

July 21—Jose Domineguez, Chihuahua--D 10
Nov. 19—Francisco Santillan, Juarez--KO 6

RAMON RODRIGUEZ 4-4-2
Mexican Featherweight

1956

Jan. 23—Alfonso Mendoza, Juarez-------L 4
Mar. 12—Daniel Chico, Juarez----------W 4
Apr. 16—Mauricio Morales, Juarez-------D 4
Apr. 30—Jesus Paez, Juarez----------KO 2
May 28—Francisco Santillan, Juarez-----L 6
July 16—Sal Fierro, Juarez----------L 4
Sept. 4—Raul Duran, Juarez----------W 4
Oct. 22—Alfonso Mendozo, Juarez------D 6
Nov. 19—Alfonso Mendoza, Juarez------W 6
Dec. 17—Eduardo Santos, Juarez--------L 6

ROLANDO RODRIGUEZ 14-11-3
Cuban Welterweight

1953

Mar. 7—Mario Diaz, Havana----------KO 1
Mar. 28—Aranaldo Pedroso, Havana----KO 2
Sept. 5—Matias Fenoy, Havana----------D 8
Dec. 12—Baby Vazquez, Havana----KO by 6

1954

Feb. 23—Jorge Chapman, Havana-------W 8
Mar. 6—Armando Martinez, Havana----D 8
Apr. 17—Armando Martinez, Havana----W 8
June 5—Alberto Perez, Havana-------KO 6
June 26—Bombon Oriental, Havana----KO 2
July 24—Isaac Logart, Havana ------KO by 9
Sept. 18—Rufino Sardinas, Havana-------W 8
Oct. 29—Osvaldo Santiusto, Santa Clara ----------KO by 6
Nov. 28—Rufino Sardinas, Havana -------W 8

1955

Mar. 5—Matias Fenoy, Havana--------KO 4
Apr. 30—Carlin Scott, Havana----------L 10
June 2—Carlin Scott, Santa Clara-------W 8
June 11—Gus Acosta, Havana----------L 10
Aug. 6—Jimmy Beecham, Havana-KO by 5
Sept. 24—Carlos Chivas, Havana--------KO 1
Oct. 22—Jimmy Ford, Havana------L. Dis. 4

1956

May 26—Orlando Valera, Havana-------W 8
July 28—Kid Fichique, Havana-----KO by 4
Sept. 8—Oscar Campos, Havana---------D 8
Oct. 6—Angel Tamayo, Santiago de Cuba----------L 10
Oct. 4—Angelo Tomayo, Oriente--------L 10
Oct. 22—Bernardo Paret, Santa Clara-KO 2
Oct. 27—Angel Tomayo, Havana------KO 4
Dec. 29—Baby Colon, Havana----------L 10

RUDY RODRIGUEZ 2-0
Mexican Lightweight

1956

Oct. 18—Luis Diaz, Gomez-Palacio------W 2
Nov. 10—Joe Castaneda, Aguascalientes KO 1

RUSO RODRIGUEZ 2-1
Mexican Featherweight

1956

June 13—Caracol Hernandez, Ensenada--L 4
July 18—Rocky Carey, Ensenada-------KO 4
Oct. 3—Nando Berardino, Ensenada--KO 2

BOBBY ROGERS 10-2-2
Chicago, Ill., Lightweight

Born, February 10, 1936, Hopkinsville, Ky.

1955

June 14—Cleo Weber, Chicago----------KO 3
June 21—Dick Powell, Chicago----------KO 2
Sept. 28—Ron Bagley, Chicago----------D 4
Oct. 20—Dick Powell, Chicago----------KO 1
Nov. 4—Ron Bagley, Chicago----------W 6
Nov. 16—Leon Rosano, Chicago--------KO 4
Dec. 9—Pete Kawala, Chicago----------D 4

1956

Jan. 11—Pete Kawala, Chicago----------L 6
Feb. 15—Auburn Copeland, Chicago---KO 6
Mar. 22—Ike Vaughn, St. Louis----------W 6
Apr. 18—Jesse Rodrigues, Chicago-----KO 2
May 16—Henry Brown, Chicago----KO by 1
Nov. 7—Davey Moore, Chicago--------W 8
Dec. 19—Andy Arel, Chicago----------KO 10

MANUEL ROJAS 2-3-1
Mexican Bantamweight

1956

Jan. 28—Rodolfo Jimenez, Mexico City-W 6
Mar. 10—Heriberto Fuentes, Mexico City ----------KO 4
Apr. 18—Nacho Paredes, Mexico City---D 8
May 30—Chiquilin Torres, Mexico City--L 8
July 18—Pepe Chavarria, Mexico City ----------KO by 1
Oct. 3—Jorge Salazar, Mexico City-----L 8

CLAUDE ROLFE 0-2
Tampa, Fla., Heavyweight

(For previous record, 1950-1954, see 1955 Edition, Page 636. Inactive 1955.)

1956

Feb. 28—Willie Gulat, Miami Beach-----L 4
Mar. 20—Willie Gulat, Miami Beach-KO by 5

Tommy Romulo

DANIEL ROMERO
Mexican Bantamweight 1-3

1956
July 25—Toro Padilla, Mexico City------W 8
Aug. 18—Chocolate Barrera, Mexico City ----------KO by 3
Oct. 10—Chucho Alarcon, Mexico City ----------KO by 5
Nov. 14—Jorge Salazar, Mex. City--KO by 5

EDGARDO JOSE ROMERO
Argentine Heavyweight 1-3
(For previous record, 1950-1953, see 1955 Edition, Page 637.)

1954
Apr. 4—Heinz Neuhaus, Dortmund----L 10
July 22—Earl Walls, Vancouver---------W 10
Oct. 1—Earl Walls, Edmonton----------L 10

1955
(In U. S. Army)

1956
Sept. 29—Joey Maxim, Vancouver--------L 10

FRANK ROMERO 3-8-1
Los Angeles, Cal., Middleweight

1954
Apr. 29—Sonny Gill, Pasadena------KO by 4
Sept. 1—Larry Hernandez, Albuquerque W 4
Nov. 25—Fred Bascom, Albuquerque--KO 4

1955
Jan. 13—Wayne Graham, Los Angeles--L 4
Jan. 25—Ernie Woods, Ocean Park------L 4
Jan. 29—Tony Rangel, Hollywood--KO by 4
Feb. 15—Ernie Woods, Ocean Park------D 4
Mar. 1—Kid Babula, Ocean Park--KO by 2
Mar. 22—John Hairston, Ocean Park----W 4
Apr. 4—Mickey Gamboa, Ocean Park---L 4
Oct. 22—Gilbert Holguin, Albuquerque ----------KO by 2

1956
July 5—Herman Beasley, Los Angeles---L 4

CHICO ROSA 0-5
Los Angeles, Calif., Featherweight
(For previous record, 1945-1953, see 1954 Edition, Page 590. Inactive 1954.)

1955
Apr. 26—Jose Cotero, Ocean Park--KO by 10
Aug. 2—Kenny Davis, Bakersfield--KO by 1
Aug. 13—Kid Anahuvac, Mex. City-KO by 7

1956
Feb. 2—Leroy (Casey) Jones, San Francisco ----------L 10
May 8—Flash Elorde, Stockton----------L 10

TOMMY ROMULO
Filipino Lightweight 31-4-2

1949
—Speedy Gutierrez, Pikit------KO 3
—Star Jesse, Zamboanga--------KO 7
—Fred Mutillo, Ormac City-----KO 3

1950
Aug. 16—Little Ernesto, Capiz----------W 10
Sept. 16—Lefty John, Tubod Lanao------KO 9
Dec. 8—Little Ernesto, Capiz----------W 10

1951
Dec. 22—Smiling Recodo, Lanao--------KO 6

1952
Mar. 16—Flash Elorde, Davao----------D 10
Mar. 20—Kid Independence, Davao------L 8
Mar. 28—Young Patricio, Iligan City-----W 10
May 29—Little Bataan, Ormac City----KO 9
July 4—Dommy Gavilla, Ormac City--KO 1

1953
Feb. 11—Fighting Moro, Zamboanga----KO 4
Mar. 7—Nai Chun Nai, Iligan City----KO 5
Mar. 23—Nestor Reyes, Manila----------W 10
Mar. 31—Little Dundee, Dipolog---------W 10
Apr. 25—Kid Independence, Davao City ----------KO by 2
May 21—Tenejeros Boy, Manila--------KO 9
Sept. 20—Dommy Gaviola, Ormac City---W 10
Sept. 30—Benny Escobar, Manila--------KO 5
Dec. 14—Star Matnog, Manila----------W 10

1954
Mar. 3—Star Naven, Ozamiz City -----KO 4
Mar. 24—Kid Independence, Iligan City KO 4
Apr. 24—Keijero Kazama, Manila------KO 9
June 5—Tommy Lerma, Manila--------KO 7 (Filipino lightweight title)
Aug. 18—Flash Elorde, Manila----------L 12 (Filipino lightweight title)

1955
Aug. 17—Leo Alonzo, Manila--------KO by 10
Nov. 12—Jet Bally, Manila----------W 10

1956
Jan. 21—Severo Fuentes, Manila--------D 10
July 9—Billy Beals, Stockton, Cal.----KO 3
July 31—Jorge Macias, Stockton--------W 10
Aug. 23—Felix Vargas, Fresno----------KO 1
Sept. 1—Jorge Macias, Hollywood----KO 7
Sept. 20—Dave Gallardo, Fresno--------W 10
(After announcement was given with Gallardo as winner, recheck of cards showed Romulo as winner. Commission meeting gave victory to Romulo.)
Oct. 16—Eddie Chavez, Stockton--------W 10
Dec. 4—Chico Arroyo, Fresno---------KO 4
Dec. 18—Carlos Chavez, San Jose------KO 3

HENRY ROSA 2-3-2
Stockton, Calif., Lightweight

1956
Apr. 3—Ken Gordon, Fresno----------W 4
Apr. 9—Ken Gordon, Stockton----------D 4
Apr. 17—Ken Gordon, San Jose----------D 4
June 2—Joey Padia, San Jose----------L 4
June 19—Gene LaForte, Stockton-------W 4
June 26—Joe Padia, Stockton-------KO by 1
July 19—Vic Cardot, San Francisco-KO by 3

LARRY ROSADILLA 2-1
Los Angeles, Calif., Welterweight

1956
Mar. 24—Herman Beasley, Hollywood---W 4
Apr. 7—Joe Chavez, Hollywood---------W 4
Apr. 21—Dargin McWorther, Hollywood-L 4

BOBBY ROSADO
New York, N. Y., Middleweight
Born, San Juan, P. R., 1928. 45-25-2

1947
May 6—Dick Jones, L. I. City----------W 4
May 13—Earl Shaw, Jamaica, L. L.----KO 2
June 17—Henry Polowitzer, Norwalk------L 6
June 23—Val Mancuso, N. Y. C.---------KO 2
July 4—Paul Midiri, Long Beach---------L 4
July 28—Eugene Hairston, N. Y. C.--KO by 3
Sept. 16—Pat Brady, N. Y. C.----------KO 2
Oct. 1—Ray Jackson, Jamaica, L. I.-KO by 2
Oct. 28—Ossie Cooper, N. Y. C.---------W 4
Dec. 9—Dave Peters, N. Y. C.----------KO 2
Dec. 17—Oscar Lewis, Jamaica---------KO 4
Dec. 18—Eddie Holtz, Atlantic City-----W 6
Dec. 22—Angelo Morganti, Brooklyn----L 6
Dec. 30—Pete Diaz, New York----------W 6

1948
Jan. 6—Billy Simmons, Hartford------KO 2
Feb. 18—Ray Solomon, New York------KO 1
Mar. 3—Lenny Durham, New York------W 4
Mar. 16—Vic Cardell, Hartford ----------D 8
Mar. 27—Andy Drachmas, Brooklyn-KO by 3
Apr. 6—Vic Cardell, Hartford----------D 8
Apr. 13—Jimmy Warren, Hartford------KO 2
June 2—Leonard Ceasar, New York----KO 2
July 6—Al Starling, New York---------KO 3
Vince Barnes, Wilkes-Barre--KO 1
Sept. 13—Billy Murray, Holyoke --------W 6
Oct. 7—Herbie Jones, Atlantic City----W 8
Oct. 28—Jimmy Collins, Atlantic City--W 8

1949
Jan. 13—Calvin Smith, Atlantic City-----L 8
Mar. 29—Joe Petrovich, Brooklyn-------W 8
May 23—Rolly Johns, Holyoke----------W 6
Aug. 15—Sammy Walker, Springfield-----W 6
Oct. 24—LeRoy Andrews, Holyoke------W 6
Nov. 14—Marshall Clayton, Wash.----KO by 7

1950
Jan. 11—Ben Jones, New York---------KO 2
Jan. 30—Billy Paul, Holyoke----------W 6
Feb. 6—Johnny Wells, Boston----------L 8
Feb. 8—Jay Parlin, Binghamton---------W 8
Mar. 8—George Cheribin, New York----W 6
Mar. 29—Tony Armenteros, New York---W 6
Apr. 19—Orlando Cepeda, New York----KO 2
June 9—Milton Lattimore, Pittsfield---KO 4
June 11—Fairest Norman, Brooklyn-----KO 1
June 29—Eddie Holtz, Troy----------W 8

Paoli Rosi

Aug. 5—Sixto Gonzales, Caracas.....W 10
Sept. 4—Danny Womber, Brooklyn.....W 6
Sept. 25—Henry Brown, Holyoke.....W 8
Oct. 12—Pennington Brown, St. Louis.....W 8
Nov. 6—Billy Paul, Holyoke.....KO 2
Dec. 22—Al Wilson, New York.....W 6

1951

Jan. 30—Gil Turner, Phila.....KO by 8
Mar. 21—Richie Anderson, N. Y.....L 8
Apr. 27—Bobby Miller, N. Y.....KO 1
Oct. 4—Kid Gavilan, Havana.....KO by 7
Nov. 26—Tommy Smith, Providence...KO 2
Dec. 10—Jimmy Montgomery, Providence.....KO 3
Dec. 17—Billy Paul, Providence.....KO 2

1952

Jan. 2—Randy Sandy, New York City..L 8
Jan. 28—Johnny Bratton, Providence KO by 8
Mar. 21—George Benton, New York City KO by 4

1953

Mar. 19—Junius Wood, Newark.....L 8
May 1—Calvin Davis, New York.....L 6
Oct. 15—Johnny Lombardo, Mt. Carmel..L 8
Nov. 14—Jetson Arnold, Albany.....L 6

1954

Mar. 30—Bob Provizzi, Wilkes Barre.....L 8
July 4—Walter Haines, San Juan.....KO 3
July 31—Mario Terry, San Juan.....KO 7
Sept. 11—Kid Charolito, San Juan.....W 10
Oct. 2—Lester Felton, San Juan.....W 10
Dec. 17—Emerson Butcher, San Juan.....W 10

1955

Mar. 6—Joe Brown, Colon.....L 10

1956

July 26—Charley Scott, Philadelphia.....L 8
Aug. 18—Randy Sandy, Hamilton...KO by 8
Sept. 25—Bobby Douglas, Philadelphia...L 8
Nov. 12—Felix Benson, Philadelphia.....L 6

BERNARDO (BABY) ROSALES

Cuban Lightweight 12-11-3

Born, October 18, 1935, Manzanillo, Oriente.

1948

Dec. 4—Osvaldo Rodriguez, Nikero.....W 4
Dec. 18—Angel Ramirez, Nikero.....D 4

1949

Jan. 8—Angel Ramirez, Nikero.....W 4
Jan. 15—Angel Ramirez, Nikero.....W 4
Feb. 26—Raul Merino, Nikero.....W 4

1953

July 18—Jorge Nunez, Manzanillo.....KO 3

1954

Mar. 20—Angel Gomez, Havana.....KO by 2
May 1—Felix Torres, Havana.....D 4
June 5—Armando Bragano, Havana KO by 3
Oct. 2—Roly Garcia, Havana.....KO by 2
Dec. 11—Pablo Cardenas, Havana.....L 4

1955

Jan. 8—Pablo Cardenas, Havana.....L 4
Apr. 30—Gilberto Mulens, Havana.....L 4
May 28—Victor Menendez, Havana.....D 4
June 25—Roly Garcia, Havana.....W 4
July 16—Jose Orta, Havana.....KO 2
July 23—Victor Menendez, Havana.....L 6
Aug. 20—Liraldo Leyva, Havana.....KO 1
Sept. 10—Jose Antonio Delgado, Havana.....KO 2
Oct. 10—Ciro Sanchez, Havana.....W 8
Nov. 12—Victor Menendez, Havana.....W 8

1956

Jan. 28—Felix Triana, Havana.....KO 6
Feb. 26—Chorin Zaldivar, Havana.....L 8
Apr. 7—Chorin Zaldivar, Havana.....L 8
May 12—Jose Arguelles, Havana.....L 8
June 30—Chico Medina, Havana.....L 10

CHILANGO (AGUSTIN) ROSALES

Mexican Welterweight 2-3-1

1956

Feb. 4—Eduardo Lozano, Guadalajara..D 10
June 9—Carlos Barragan, Mexico City..W 10
June 18—El Conscripto, Guadalajara.....L 10
July 28—Baby Vasquez, Monterrey..KO by 7
Nov. 17—Gato Morales, Guadalajara.....KO 1
Nov. 24—Victor Torres, Guadalajara..KO by 2

CHIQUIE ROSALES

Mexican Flyweight 3-2

1956

Aug. 25—Toro Padilla, Acapulco.....W 8
Sept. 16—Zurdo Arce, Acapulco.....L 8
Oct. 6—Guillermo Gonzalez, Acapulco..W 8
Nov. 3—Tibico Torres, Acapulco.....KO 7
Dec. 8—Ray Ruiz, Acapulco.....L 10

NACHO ROSALES

Mexican Featherweight 4-2

1956

May 5—Carlos Loyola, Mexico City.....W 6
June 16—David Becerril, Mexico City..KO 1
June 23—Nacho Dominguez, Mexico City..L 6
July 28—Negro Alfaro, Mexico City.....KO 1
Aug. 15—Alvaro Collado, Mexico City..W 6
Sept. 12—Gabriel Navarro, Mexico City..L 6

PAOLI ROSI

Italian Lightweight 23-4

Born, Rieti, January 28, 1928.

1951

Jan. 18—Nicola D'Amato, Albano.....W 6
Feb. 8—Salvatore Furciniti, Rieti.....W 6
Mar. 3—Nicola D'Amato, Albano.....KO 4
Apr. 5—Pappacena, Rieti.....W 6
May 25—Piero Scardino, Genoa.....KO 6
June 1—Felice Gallo, Genoa.....KO 1
June 25—Evo Savtini, Genoa.....W 8
July 27—Silvano Locatelli, Genoa.....WF 7
Oct. 12—Giovanni Bidini, Rieti.....W 8
Dec. 28—Beppe Colasanti, Bergamo.....W 6

1952

Jan. 17—Jean Rosee, Bergamo.....KO 2
Jan. 30—Virgilio Andressi, Milan.....L 10
Apr. 12—Roy Ryan, Rome.....W 6
Dec. 19—Jimmy Wilde, New York.....KO 3

1953

Jan. 31—Jose Morell, New York.....KO 3
Mar. 27—Sonny Luciano, New York.....KO 4
Dec. 18—Eddie Compo, New York.....W 8

1954

Mar. 7—Danny Josephs, Boston.....KO 2
Apr. 8—Eddie Compo, New York.....KO 6
May 1—Orlando Zulueta, N. Y.....KO by 8

1955

Apr. 25—Georgie Monroe, Providence...L 10
Oct. 21—Eddie Corma, New York.....KO 7
Dec. 12—Lulu Perez, New York.....W 10

1956

Apr. 14—Sal DiGuardia, Paterson.....W 10
July 6—Joe Lopes, New York.....W 10
Nov. 2—Toothpick Brown, Washington.....KO 8
Dec. 28—Baby Vasquez, Miami.....KO by 7

GEORGE ROSS

Hartford, Conn., Lightweight 5-0

1956

Aug. 17—Nick Devanno, Norwich.....W 4
Sept. 18—Nick Devanno, Hartford.....W 4
Sept. 24—Tony Grasso, Holyoke.....W 4
Oct. 30—Tony Grasso, Hartford.....KO 4
Nov. 19—Stony Gaudette, New Britain..W 6

BOB ROSSIE

Cedar Rapids, Iowa, Middleweight 5-8-3

(For previous record, 1948-1951, see 1952 Edition, Page 521.)

1952-1953
(inactive)

1954

May 11—Ralph Alvarez, St. Paul.....KO 1
June 8—Pete Washington, La Crosse...W 6
July 12—Pete Washington, La Crosse.....D 6
Aug. 17—Chuck Price, Detroit.....W 6
Aug. 25—Bill Gillespie, La Crosse.....D 6
Sept. 14—Bob Hoffman, Detroit.....KO 1
Sept. 21—Rocky Casillo, Detroit.....L 8
Oct. 19—Duke Harris, Detroit.....L 8
Nov. 18—Allan Nixon, Minneapolis.....KO 2
Dec. 28—Jimmy Perrault, Minneapolis.....L 8

1955

Jan. 10—Del Flanagan, St. Paul.....L 10
Jan. 25—Jimmy Perrault, Duluth.....L 10
June 21—Pat Lowry, Detroit.....L 10

Joe Rowan

1956

Apr. 19—Jim Hegerle, St. Paul.....L 10
June 23—Joe Gray, Detroit.....L 6
Aug. 30—Ralph Alvarez, Omaha.....D 6

JOE ROWAN 28-11-1

Phoenixville, Pa., Heavyweight

Born, May 15, 1934.

1952

June 2—Charlie Coles, Philadelphia...KO 2
June 17—Billy Campbell, Chester.....KO 1
June 30—Kid Ross, Wilkes Barre.....W 4
July —Jimmy Wright, Chester.....KO 2
Aug. 4—Alex Griffin, Wilkes Barre...KO 2
Aug. 14—Al Heath, Chester.....KO 1
Sept. 15—Lee McLaughlin, Brooklyn....W 6
Oct. 11—Don Alva, Philadelphia....KO by 2
Dec. 19—Pete Nelson, N. Y. C.....KO by 1

1953

Feb. 2—Andre Tessier, Brooklyn.....W 6
Feb. 5—Billy Robinson, Atlantic City..KO 1
Mar. 14—Don Alva, Philadelphia.....KO 5
Apr. 7—Ernie Sanders, Philadelphia..KO 1
Apr. 18—Rudy Franklin, Philadelphia..KO 4
May 30—Harold Carter, Newark.....L 6
June 26—Bobby Brandt, New York.....W 6
Aug. 6—Bobby Brandt, Phila.....KO by 1
Sept. 29—Don Alva, Philadelphia.....W 6
Oct. 26—Jim McMillan, Brooklyn.....W 6

1954

Jan. 28—Paul Moody, Philadelphia....KO 2
Feb. 19—Ted Calaman, Philadelphia ...KO 8
Mar. 12—Tommy Thompson, New York..W 8
June 17—Joe Gannon, New York.....L 6
Sept. 17—Joe Gannon, New York.....L 6
Oct. 14—Johnny Butler, Philadelphia..KO 4
Nov. 4—Pat Roberts, Philadelphia .....W 8

1955

Jan. 11—Carlton Moore, Trenton.....W 8
Jan. 13—Zack Hobbs, Philadelphia.....W 8
Mar. 1—Bert Whitehurst, Trenton....KO 1
Mar. 21—Wayne Bethea, Brooklyn.....W 10
July 19—Bob Satterfield, Miami Beach...D 10
Sept. 27—Ken Hammer, Miami Beach...W 10
Nov. 18—Willie Pastrano, New York.....L 10
Dec. 13—Zack Hobbs, Trenton.....W 8

1956

Feb. 2—Zack Hobbs, Philadelphia.....W 8
Feb. 29—Johnny Holman, Miami.....L 10
Apr. 11—Chuck Spieser, Detroit....KO by 6
Oct. 9—Pat Roberts, Philadelphia.....W 8
Oct. 29—Charley Norkus, New York....L 10
Dec. 11—Pat McMurtry, Portland...KO by 7

DAVE ROY 3-3

Vancouver, B. C., Heavyweight

1953

Sept. 17—Ray Smudie, Vancouver.....KO 2
Nov. 17—Gene Brixon, Kennewick.....L 8
Dec. 3—Jimmy Jewell, Vancouver.....L 6

1954-1955

(Inactive)

1956

Apr. 5—Eddie Johan, Vancouver.....L 10
May 3—Tom Busby, Portland.....KO 1
Sept. 29—Terry Jackson, Vancouver....KO 3

GASTON ROY 3-3

Charlottestown, N. S., Canada, Middleweight

1955

May 6—Red Grahame, Charlottestown .....KO 4
June 15—Tommy Dixon, Frederickston .....KO by 7
July 28—Doug Odo, Moncton.....W 6
Sept. 15—Jimmy Mattos, Portland.....L 6
Oct. 17—Earl McDonald, Halifax.....L 6

1956

Oct. 4—Norm Gatreau, Moncton.....KO 3

JIMMY ROYBAL 13-4-3

Los Angeles, Calif., Featherweight

1953

June 16—Frankie Beltran, Los Angeles..KO 2
June 30—Gilbert Valarde, Los Angeles...W 4
July 14—Johnny Sullivan, Los Angeles..KO 2
July 21—Bobby Satchell, Los Angeles...W 4
Aug. 10—Bobby Romo, South Gate.....KO 4
Oct. 5—Billy Evans, South Gate.....W 4
Oct. 12—Willie Crawford, South Gate...W 4
Oct. 25—Billy Evans, Los Angeles.....D 4
Nov. 23—Pete Aguirre, South Gate.....W 6
Dec. 8—Willie Crawford, Los Angeles..W 4
Dec. 28—Gil Velarde, South Gate.....D 6

1954

Jan. 19—Billy Evans, Los Angeles.....L 6
Feb. 18—Billy Evans, Los Angeles.....W 6
May 22—Bob Mattison, Hollywood.....W 6
June 14—Bob Mattison, Los Angeles.....W 6
Aug. 28—Bob Mattison, Hollywood.....D 1
Sept. 18—Wayne Cooke, Hollywood..KO by 5

1955

Feb. 22—Alex Fimbres, Ocean Park.....KO 6
Mar. 19—Sec Gonzales, Hollywood.....L 10

1956

Jan. 28—Vince Delgado, Hollywood..KO by 3

BOB RUBI (RUBY) 0-8-1

Daly City, Calif., Welterweight

1955

Mar. 1—Henry Zanaconi, Richmond.....D 4
May 24—Johnny Castro, Richmond.....L 4
Sept. 29—Stan Perez, San Fran.....KO by 4
Oct. 20—Elmo Ellis, San Francisco.....L 4
Nvo. 22—Mutt Goodwin, Richmond.....L 4

1956

Jan. 13—Mike Mitchell, San Fran...KO by 2
Feb. 9—Vinnie Hines, San Fran...KO by 3
Mar. 8—Al Moore, San Francisco.....L 4
May 29—Leo Agbulos, Stockton.....KO by 3

GUS RUBICINI

Toronto, Can., Middleweight

Born, April 19, 1930. 24-17-3

1949

May 16—Jesse Bradshaw, Buffalo...KO by 6
Dec. 5—Mac Begin, Toronto.....W 6

1950

Jan. 16—Bruce Richardson, Toronto.....D 6
Feb. 20—Joe Pyle, Toronto.....KO 3
Mar. 20—Marcelino Armenteros, Montreal .....KO by 4
Apr. 3—Young Canzoneri, Toronto....KO 3
May 8—Bill Lawton, Toronto.....W 8
June 5—Claude Flager, Toronto.....W 8
Oct. 10—Leon Brown, Toronto.....L 6

1951

Jan. 8—Jackie Lovatt, Providence.....W 8
Jan. 15—Freddie Tibbs, Providence...KO 8
Jan. 22—Bill Andy, Providence.....KO 2
May 7—Norman Hayes, Providence....L 10
May 19—Al Mouzon, Brooklyn.....W 6
May 25—Joe Giardello, N. Y.....W 8
Oct. 28—Walter Wilson, Milwaukee....KO 2
Nov. 24—Joe Giambra, Brooklyn.....L 8
Dec. 22—Vinnie Cidone, Brooklyn.....KO 2

1952

Jan. 25—Vic Cardell, New York City....L 8
Mar. 31—Marvin Edelman, Phila....KO by 6
May 30—Randy Sandy, New York City KO by 6
Nov. 15—Chuck Coleman, Detroit...KO by 6
Dec. 15—Johnny Sullivan, Toronto..KO by 6

1953

Jan. 31—Chuck Rousell, Detroit.....W 6
Mar. 26—Lester Felton, Detroit.....L 8
June 29—Billy Sims, Flint.....W 8
Oct. 22—Jesse Turner, Kansas City..KO by 4

1954

June 22—Al Farase, Miami Beach.....W 6
July 6—Al Farase, Miami Beach .....W 8
July 17—Chief Crazy Horse, Miami.....W 4
July 27—Tommy Bazzano, Miami Beach..D 10
Nov. 1—Mickey McNeil, Daytona Beach..W 10
Nov. 20—Billy Lauderdale, Miami .....W 8
Dec. 7—Jose Olivera, Miami Beach ...KO 6
Dec. 21—*Andy Mayfield, Miami Beach..D 4
*After referee had called the bout a double knockout the commission changed it to a draw.

1955

Feb. 18—Tommy Bazzano, W. Palm Bch..W 10
Mar. 2—Pedro Gonzales, Miami.....W 10
Mar. 29—Bobby Dykes, Miami Beach....L 10

Trini Ruiz

Apr. 12—Andy Mayfield, Miami Beach----L 10
May 3—Andy Mayfield, Miami Beach---L 12

1956

Mar. 1—Chester Mieszala, Miami-------W 10
Apr. 10—Andy Mayfield, Miami Beach--W 10
May 22—Chico Vejar, Miami Beach------L 10
July 17—Billy Kilgore, Miami Beach----------KO by 8

PANCHO RUBIO

0-2-1

Mexican Bantamweight

1956

Mar. 14—Toro Padilla, Mexico City------L 6
June 16—Negro Alfaro, Mexico City------L 6
July 18—Gregorio Campos, Mexico City-D 6

ARTURO (BABE) RUIZ

9-17

Mexico, Bantamweight

1954

Apr. 7—Benito Chan, Yucatan-----KO by 2
Apr. 24—Luis Villa, Mexico City---------L 10
May 12—Babe Rivera, Mexico City------W 10
June 12—Jose Lopez, Mexico City---KO by 5
July 28—Luis Villa, Mexico City----KO by 3
Aug. 25—Kid Campeche, Mexico City KO by 6
Oct. 30—Ernesto Parra, Mexico City---KO 8

1955

Jan. 29—Ernesto Parra, Mex. City-KO by 2
Mar. 5—Rudy Coronado, Mex. City-KO by 6
May 21—Memo Sanchez, Mex. City-KO by 6
Sept. 17—Rogelio Saucedo, Mex. City----W 10
Nov. 5—Rogelio Saucedo, Mex. City---KO 7
Nov. 26—Memo Sanchez, Mexico City--KO 5
Dec. 11—Raton Macias, Acapulco---KO by 6

1956

Feb. 18—Ernesto Parra, Mex. City--KO by 9
Mar. 24—Gildardo Bacho, Monterrey-----L 10
Apr. 14—Carlos Cardoso, Acapulco-KO by 8
May 23—Jose Luis Mora, Mexico City-KO 5
June 19—Raul Leanos, Torreon----------L 10
June 30—Chucho Tello, Acapulco--------L 10
July 28—Chucho Tello, Mexico City-----W 10
Aug. 18—German Ohm, Mex. City--KO by 1
Sept. 22—Memo Sanchez, Mexico City---W 10
Oct. 13—Chucho Tello, Acapulco--------L 10
Nov. 21—Percy Lightburn, Mexico City ----------KO 4
Dec. 22—Memo Sanchez, Mex. City-KO by 9

LUIS (RANCHERO) RUIZ

5-1

Mexican Lightweight

1956

Feb. 1—Benito Rodriguez, Mexico City-W 4
Feb. 22—Roberto Gonzalez, Mex. City-KO 1
Apr. 25—Gregorio Campos, Mexico City-W 6
May 19—Chino Gomez, Mexico City------L 6
Aug. 22—Benny Rodriguez, Mexico City-W 8
Nov. 3—Raul Torres, Mexico City ----KO 6

MANUEL (PINKY) RUIZ

12-11-1

Mexican Bantamweight

1954

May 26—Jorge Sosa, Torreon----------KO 2
June 2—Andres Rocha, Torreon-------KO 4
Aug. 18—Demetrio Herrera, Torreon-----L 4
Aug. 31—Jess Alvarado, Torreon---------W 4
Sept. 14—Raul Leanos, Torreon----------D 4
Sept. 28—Raul Leanos, Torreon----------L 6
Oct. 12—Tony Prieto, Torreon ----------L 4
Nov. 9—Sal Ruiz, Torreon----------L 6

1955

Feb. 1—Kid Filipino, Torreon----------W 6
Feb. 15—Libe Zavala, Torreon---------KO 2
Mar. 1—Pete Olivares, Torreon--------KO 5
Mar. 22—German Ohm, Torreon---------W 6
Apr. 28—Lucio Polina, G. Palacio--------W 4
June 9—German Ohm, G. Palacio--KO by 6
Aug. 9—Enrique Espinoza, Torreon W disq. 5
Sept. 6—Pedro Orta, Torreon----------L 6
Nov. 17—Polo Bolanos, Palacio---------L 6
Dec. 8—Paco Santillan, Palacio---------L 8
Dec. 20—Horacio Jasso, Matamoros----KO 5

1956

Mar. 13—Pedro Perez, Torreon------KO by 7
Apr. 10—Sal Fierro, Torreon----------L 10
May 8—Juan Collazo, Torreon----------W 10
June 12—Caro Bibi, Torreon----------NC 5
Sept. 26—Alfonso Ovalle, Torreon-------W 10
Nov. 7—Hector Ramirez, Torreon------W 10

MARIO RUIZ

6-5-1

Mexican Flyweight

1955

July 22—Raul Leanos, Laguna----------W 10
Oct. 1—Nacho Escalante, Mexico City--W 8
Oct. 12—Jorge Gabino, Mexico City------L 10
Nov. 9—Jose Luis Bautista, Mex. City--W 10
Dec. 7—Cubanito Torres, Mexico City-KO 7

1956

Feb. 8—Cheto Fernandez, Mex. City----D 10
Mar. 25—Cheto Fernandez, Mex. City----L 8
May 17—Pedro Garcia, Puebla----------W 10
June 21—Joe Becerra, Gomez-Palacio----L 10
Aug. 8—Kid Leoncito, Mex. City---KO by 8
Oct. 6—Chuy Guerrero, Acapulco-----W 10
Nov. 17—Mario deLeon, Acapulco-------L 10

PETE RUIZ

4-3

El Paso, Texas, Welterweight

1955

Sept. 12—Joe Quezada, El Paso----------W 4
Oct. 10—Francisco Flores, El Paso------W 4
Dec. 12—Francisco Flores, El Paso----KO 2

1956

Jan. 23—Rudy Landeros, Juarez-------KO 4
Mar. 10—Herman Beasley, Hollywood----L 4
Mar. 26—Art Lopez, Juarez----------L 6
May 14—Armando Muniz, Juarez---KO by 1

SAL RUIZ

3-3-1

La Laguna, Mexico, Featherweight

1954

Nov. 18—Agustin Campos, Laguna -------D 10
Nov. 25—Sapito Jimenez, Laguna --------L 10
Dec. 19—Tony Prieto, Torreon----------W 4

1955

Mar. 8—Lucio Hidalgo, Torreon---------W 8
May 28—Chino Colonia, Chavez----------L 10
Dec. 21—Javier Moreno, Chavez-------KO 2

1956

Aug. 11—Albino Revino, Acuna-----KO by 6

TRINI RUIZ

22-10-3

Mexican Featherweight

1951

May 30—Memo Sanchez, Mexico City---W 10
July 14—Beto Couary, Mexico City-----L 10
Aug. 1—Roberto Razo, Mexico City---KO 5
Aug. 25—Luis Reyes, Mexico City-------W 10
Sept. 30—Angel Iglesias, Mexico City----W 10
Dec. 15—Lino Botello, Mexico City------W 10

1952

Jan. 19—Sammy Serrano, Mexico City KO 9
Apr. 26—Lino Botello, Mexico City-----W 10
May 11—Babe Echevarria, Havana-W. Dis. 4
May 24—Leo Silegas, Havana----------KO 7
June 7—Babe Echevarria, Havana------W 10
July 5—Pupy Garcia, Havana------KO by 6
Aug. 30—Jorge Manjarrez, Mexico City-W 10
Nov. 1—Emilio De La Rosa, Mexico City L 10

1953

Jan. 17—Emilio de la Rosa, Mexico City-L 10
May 13—Raton Macias, Mexico City-----L 10
Aug. 1—Orlando Castillo, Havana-------L 10
Nov. 18—Raul Solis, Mexico City--------L 10

1954

Jan. 16—Jose Lopez, Mexico City-------L 10
Mar. 6—Enrique Lamelas, Havana-----D 10
Mar. 20—Orlando Castillo, Havana------L 10
June 19—Roy Hernandez, Mexico City---W 10
Aug. 7—Bombon Kiriz, Mexico City---D 10
Oct. 9—Bombon Kiriz, Mexico City----W 10
Nov. 3—Genaro Serafin, Mexico City---W 10

1955

Feb. 23—Babe Rivera, Mexico City----KO 2
Mar. 19—Beto Couary, Mexico City------W 10
Sept. 12—Kenny Davis, Tijuana----------W 10
Nov. 9—Roy Hernandez, Mexico City---W 10
Nov. 21—Otilio Galvan, Orizaba-------KO 3
Dec. 11—Roy Hernandez, Acapulco------L 10

1956

Mar. 21—Pantera de Champoton, Merida-D 10
Apr. 4—Luis Castillo, Mexico City------W 10
May 11—Hector Garcia, Gomez-Palacio-W 10
May 26—Gildardo Bacho, Acapulco-----W 10

Frankie Ryff

June 30—Enrique de la Cruz, Tampico---W 10
July 25—Roy Hernandez, Mexico City-KO 4
Aug. 11—Emilio de la Rosa, Mexico City--L 10
Aug. 29—Raul Solis, Mexico City--------W 10
Oct. 27—Percy Lightburn, Acapulco---KO 7

BUDDY RUSH (RUSHINSKI)

Ashley, Pa., Middleweight 10-6

1954

Feb. 22—Paul Kostoupalos, Brooklyn----L 4
Mar. 5—Edmund George, New York KO by 3
Mar. 30—Cap Caporale, Wilkes Barre--KO 2
May 11—Paul Gornick, Wilkes Barre--KO 1
Sept. 21—Harold Carrington, Hazelton----L 6
Oct. 25—Bill Chambers, Baltimore----KO 1

1955

Feb. 8—Bill Golden, Wilkes-Barre----KO 2
Mar. 15—Cleveland Zanda, Wilkes-Barre-W 6

1956

Mar. 8—Billy Richow, Philadelphia----W 4
Mar. 22—Paddy McBride, Philadelphia-KO 4
Mar. 27—Billy Richow, Philadelphia---KO 2
Apr. 5—Richie Johnson, Philadelphia--W 5
Apr. 19—Frank Alotta, Philadelphia-----L 6
May 10—Frank Alotta, Philadelphia-----L 6
June 14—Chico Corsey, Philadelphia----W 6
Aug. 30—Gene Hamilton, Philadelphia---L 6

DANNY RUSSO

New York, N. Y., Welterweight 7-1
Born, December 24, 1937, Brooklyn, N. Y.

1956

May 28—Manny Fernandez, New York--W 4
June 11—Manny Fernandez, New York--W 4
July 9—Jose Lopez, New York---------W 4
Aug. 6—Dan Jones, New York---------W 4
Sept. 3—Dan Jones, New York---------W 4
Oct. 8—Eddie Thompson, New York----L 4
Nov. 16—Bert DeWitt, New York--------W 4
Dec. 21—Tony Sansone, New York------W 6

FRANKIE RYFF

New York, N. Y., Lightweight
Born, April 15, 1932. 21-3

1951

June 6—Jerry Russo, Brooklyn---------W 6
Aug. 22—Jimmy Wilde, N. Y.---------KO 2
Nov. 16—Sal DiGuardia, New York------W 8
Nov. 29—Gianni Uboldi, Brooklyn-----KO 5
Dec. 15—Johnny Marino, Brooklyn----KO 7

1952

Feb. 2—Phil Morizio, Brooklyn--------W 8
June 2—Fernand Drouin, Brooklyn-----W 8

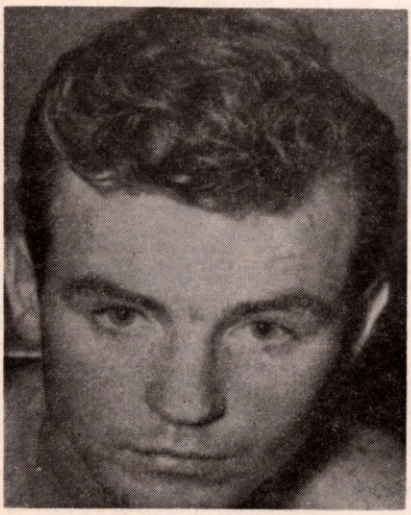

FRANKIE RYFF, New York, N. Y.

1953

Feb. 26—Don Bowman, New York-------W 8
May 22—Richie Howard, New York------W 8

1954

Jan. 19—Guillermo Roberts, White Plains ----------W 8
May 28—Johnny DiGilio, New York-----W 6
June 21—Brian Kelly, Brooklyn--------W 10
Aug. 16—Dennis Pat Brady, Brooklyn---W 10
Sept. 13—Ralph Dupas, Brooklyn--------W 8
Nov. 1—Henry Davis, Brooklyn --------W 10
Dec. 3—Orlando Zulueta, New York ---W 10

1955

Mar. 11—Danny Jo Perez, New York----W 10
May 17—Ralph Dupas, New Orleans----L 10
Sept. 16—Joe Lopes, Detroit----------W 10
Nov. 2—Paddy DeMarco, Baltimore----W 10
Dec. 23—Baby Vasquez, New York------W 10

1956

June 1—Larry Boardman, New York----------KO by 9
Oct. 22—Frankie Ippolito, New York----W 10
Nov. 14—Kenny Lane, Miami----------L 10

CESAR "CHINO" SAAVEDRA

Torreon, Mexico, Lightweight
Born in Torreon, Coah., 1932. 54-28-7

1949

Jan. 22—Lucio Gonzalez, Torreon-------L 4
—Emilio Orta, Torreon----------W 4

1950

Feb. 26—Transito Ramirez, Gomez Palacio ----------L 4
—Humberto Carrillo, Torreon----L 4
—Humberto Carrillo, Torreon KO by 5
Oct. 12—Transito Ramirez, Torreon-----W 6

1951

—Lucio Gonzalez, Torreon-------W 4
—Mike Rosales, Torreon--------KO 2
—Carlos Vega, Torreon--------KO 3
—Estudiante Olmos, Torreon---KO 2
—Humberto Carrillo, Torreon KO by 5
—Lucio Gonzalez, Torreon------W 6
—Oscar Lomas, Torreon---------W 8
—Bolero Rivera, Torreon--------KO 3
—Chavy Xazuez, Torreon--------W 8
—Carlos Leyva, Torreon---------W 8
—Zurdo Mendoza, Torreon-------W 8
Nov. 18—Leandro Garcia, Torreon-----KO 7
—Humberto Carrillo, Lerdo------L 10

1952

Mar. 11—Etiope Rios, Torreon------KO by 3
Mar. 25—Domingo Hidalgo, Torreon-----L 10
Apr. 29—Paco Borjas, Torreon---------KO 3
May 6—Estudiante Olmos, Torreon---KO 4
May 20—Angel Aldama, Torreon---------L 10
June 10—Zurdo Mendoza, Torreon------W 10
July 1—Angel Aldama, Torreon--------L 10
July 5—Domingo Alonso, San Pedro--KO 3
July 22—Humberto Carrillo, Torreon---W 10
Sept. 2—Humberto Carrillo, Torreon----L 12
Sept. 30—Eddie Navarrete, Torreon----KO 4
Oct. 14—Tony Gonzalez, Torreon------KO 4
Oct. 21—Domingo Hidalgo, Torreon----KO 4
Nov. 1—Rogelio Saucedo, Monclova----W 10
Nov. 18—Gustavo Quintero, Torreon----D 10
Nov. 29—Fidel Balderus, Monelova----KO 3
Dec. 16—Emilio Sanchez, Torreon-------W 10

1953

Jan. 13—Manuel Mendoza, Torreon----KO 3
Jan. 27—Davey Padilla, Torreon--------W 10
Feb. 10—Salvador Mares, Torreon-------D 10
Mar. 10—Luis Castillo, Torreon---------D 10
Mar. 21—Felix Gutierrez, San Pedro---KO 1
Apr. 4—Domingo Hidalgo, Chavez------W 10
Apr. 14—Tomas Castillo, Torreon-------W 10
May 9—Tomas Castillo, Durango---KO by 3
Aug. 4—Emilio de la Rosa, Torreon-----L 10
Sept. 1—Floro Hita, Torreon----------W 10
Sept. 29—Moi Torres, Torreon----------D 10
Oct. 2—Domingo Hidalgo, Matamoros--W 10
Nov. 10—Enrique Estrada, Torreon-----KO 6
Nov. 25—Roy Hernandez, Mexico City--W 10
Dec. 18—Memo Valero, Torreon--------KO 6

Ubaldo Sacco

1954

Jan. 9—Gustavo Rivera, Mexico City..L 10
Jan. 24—Santiago Gonzalez, Nueva Rosita ..... KO by 1
Feb. 2—Juan Leanos, Torreon ..... L 10
Mar. 9—Tacho Martinez, Torreon ..... KO 6
Mar. 26—Moi Torres, Torreon ..... D 10
Apr. 3—Bobby Silva, Torreon ..... KO 2
Apr. 9—Emilio de la Rosa, Torreon ..... W 10
May 2—Emilio de la Rosa, Nueva Rosita ..... W 10
May 17—Julio Escobedo, Torreon ..... W 10
June 14—Humberto Carrillo, Torreon ..... W 12
July 6—Doug Medley, Galveston ..... W 12
Aug. 14—Jose Arguelles, Torreon ..... W 10
Aug. 21—Domingo Hidalgo, San Pedro..W 10
Sept. 11—Jose Gonzalez, Guadaljara ..... D 10
Sept. 25—Tomas Castillo, Matamoros ..... L 10
Oct. 12—Jackie Blair, Galveston ..... W 15
Nov. 2—Ralph Capone, Galveston ..... W 10
Nov. 9—Babe Mathias, San Antonio ..... W 10

1955

Jan. 22—Kid Anahuac, Mexico City ..... L 10
Feb. 24—Hector Garcia, Laguna ..... W 10
Mar. 15—Bolden Abrams, Galveston ..... L 10
Mar. 25—Rafael Vasquez, Piedras ..... KO 9
Apr. 12—Humberto Carrillo, Torreon ..... D 10
May 17—Bolden Abrams, Galveston ..... L 10
June 6—Ray Powell, Corpus Christi..KO 4
June 28—Enrique Esqueda, Torreon ..... L 10
Aug. 23—Ray Riojas, Ft. Worth ..... L 12
Oct. 5—Manuel Mendoza, Lerdo ..... KO 3
Oct. 20—Genaro Serafin, Palacio ..... KO 4
Nov. 19—Julio Escobedo, Mex. City..KO by 6
Dec. 1—Julio Escobedo, Palacio ..... L 10

1956

Feb. 2—Jose Gonzalez, Torreon ..... L 10
Mar. 31—Damasco Collazo, Monterrey ..... KO by 3
July 19—Rudy Garcia, Los Angeles ..... KO by 5
Aug. 23—Ubaldo Ramirez, Gomez-Palacio ..... W 10
Sept. 13—Luis Contreras, Gomez-Palacio ..... W 10
Oct. 11—Americo Rivera, Gomez-Palacio ..... KO 5
Nov. 18—Ernesto Figueroa, Gomez-Palacio ..... L 10

PHILIP SABATER

0-5

Puerto Rican Welterweight

1955

Feb. 17—Pat Maher, New York ..... L 4
May 27—Johnny Moscatello, New York..L 4
June 28—Tony Cambria, Freeport ..... KO by 4
Nov. 7—Tony DiBiase, New York ..... L 4

1956

June 25—Angelo Allegue, New York..KO by 3

KOLO (DUKE) SABEDONG

Honolulu, Hawaii, Heavyweight
Height 6 ft. 6 ins.
Born, June 23, 1930, Hilo.

13-4-1

1954

Oct. 5—Amos Lincoln, Seattle ..... L 8
Oct. 28—Jack Leroy, Tacoma ..... KO 3
Nov. 10—Joe Jackson, Wanatchee ..... KO 2
Nov. 30—Chuck Ross, Seattle ..... KO 3

1955

Jan. 11—Amos Lincoln, Seattle ..... L 8
Jan. 20—Gene Brixon, Vancouver ..... D 6
Mar. 8—Jock McLean, Seattle ..... KO 4
Mar. —Eddie Smith, Kennewick ..... KO 1
Apr. 13—Cal Williams, Spokane ..... W 8
May 7—Calvin Cox, Tacoma ..... KO 1
June 7—Sargeant Jackson, Pasco ..... KO 2
July 19—Howard King, Seattle ..... KO 1
Aug. 23—Kirby Seals, Seattle ..... W 10
Aug. 28—Sugar Hart, Longview ..... KO 6
Nov. 24—Amos Lincoln, Vancouver ..... L 8

1956

Mar. 6—Johnny Contrades, Honolulu..KO 1
May 1—Willie Bean, Honolulu ..... W 10
Aug. 16—Young Jack Johnson, Los Ang..L 10

DOM SACCO

14-12-1

(Dom Pupolo)
Oakland, Calif., Featherweight

1953

Mar. 7—Cliff Brown, Boston ..... W 4
May 16—Joe Guzzetti, Boston ..... D 4

1954

Aug. 3—Willie Stevenson, Boston ..... L 4
Oct. 19—Joe Guzzetti, Boston ..... KO by 2
Dec. 15—Jamie Carabello, San Francisco ..... KO by 3

1955

Jan. 23—Hank Aceves, Hollywood ..... L 4
Jan. 25—Lou Garcia, Sacramento ..... W 4
Jan. 27—Ray Gonzales, Vallejo ..... KO by 4
Feb. 10—Lou Garcia, Vallejo ..... W 4
Feb. 24—Willie Brown, Oakland ..... KO 1
Mar. 1—Billy Davis, San Jose ..... W 4
Mar. 5—Wayne Cooke, Hollywood..KO by 3
Mar. 21—Lucio Savala, San Francisco..KO 4
Mar. 29—Paul Felix, Richmond ..... W 6
Apr. 18—Abel Perez, San Francisco ..... W 6
May 3—Lou Garcia, Richmond ..... W 4
June 2—Davey Lee, Oakland ..... W 6
June 23—Clarence Bruce, Oakland ..... KO 3
July 12—Manuel Baptista, Richmond ..... W 8
July 26—Manuel Baptista, Richmond ..... W 8
Aug. 9—Julian Velasquez, Richmond ..... L 8
Sept. 27—Cleo Lane, Richmond ..... L 8
Oct. 20—Lauro Salas, Los Ang. ..... KO by 4

1956

Mar. 6—Johnny O'Brien, Holyoke ..... W 10
Apr. 16—Harold Gomes, Providence KO by 4
May 15—Bobby Courchesne, Holyoke ..... KO by 4
June 23—Herman Duncan, Hollywood ..... L 6

UBALDO SACCO

32-1-7

Argentine Middleweight

1954

Feb. 26—Victor Silva, Mar del Plata ..... KO 5
Mar. 12—Luis Britos, Mar del Plata ..... W 10
Mar. 19—Juan Zalazar, Mar del Plata..KO 5
Apr. 2—Rene Pereyra, Mar del Plata..KO 9
May 15—Santos Gonzalez, Mar del Plata..D 10
June 12—Jose Evangelista, Mar del Plata ..... KO 7
June 19—Oscar Rojas, Mar del Plata ..... D 10
Sept. 25—Oscar Montes, Mar del Plata ..... D 10
Oct. 9—Andres Selpa, Mar del Plata ..... D 10
Nov. 27—Jose Colaone, Mar del Plata ..... D 10

1955

Mar. 11—Eladio Herrera, Mar del Plata..W 10
May 18—Ubaldo Cabral, Buenos Aires..W 10
June 4—Ubaldo Cabral, Buenos Aires..KO 7
June 15—Aquiles Gregorutti, Buenos Aires ..... W 10
July 7—Eleuterio San Leon, Martinez..KO 5
July 13—Juan Di Pascuali, Buenos Aires ..... KO 2
July 27—Aurelio Diaz, Buenos Aires ..... W 10
Aug. 17—Jose Colaone, Buenos Aires ..... W 10
Sept. 28—Oscar Rojas, Buenos Aires ..... D 10
Oct. 8—Daniel Reynosa, Mar del Plata..W 10
Oct. 29—Juan Navarro, Buenos Aires..KO 2
Nov. 5—Antonio Cuevas, Mar del Plata W 10
Nov. 17—Luis Colman, Martinez ..... W 10
Dec. 12—Antonio Cuevas, Mar del Plata..W 10

1956

Jan. 18—Dante Pereyra, Buenos Aires..W 10
Feb. 8—Sixto Tiselli, Mar del Plata ..... W 10
Mar. 2—Pacifico Campos, Santiago de Chile ..... KO 7
Mar. 23—Daniel Reynoso, Santiago de Chile ..... KO 6
Apr. 14—Rene Pereyra, Mar del Plata..KO 5
Apr. 28—Luis Paulazzo, Mar del Plata..KO 4
May 26—Jose Colaone, Mar del Plata..KO 4
June 9—Oscar Barreiro, Montevideo ..... KO 7
June 29—Oscar Padula, Martinez ..... KO 2
July 14—Dante Nolasco, Mar del Plata..KO 8
July 21—Juan Nicoletti, Buenos Aires..W 10
Sept. 1—Juan de la Cruz Sosa, Mar del Plata ..... KO 4
Sept. 15—Antonio Cuevas, Mar del Plato..L 5
Oct. 6—Dante Pereyra, Mar del Plato..KO 3
Oct. 20—Alfredo Arguello, Rosario ..... W 10
Nov. 10—Tito Yanni, Mar del Plata ..... D 10

Charley Salas

CHARLEY SAENZ 0-2-1

Beaumont, Texas, Lightweight

1956

Aug. 16—Vernon Franks, Beaumont.....D 4
Sept. 17—Al Boudreaux, Monroe.....L 6
Sept. 25—Ervin Chaline, Lake Charles...L 6

CHARLEY SALAS 117-47-12

Phoenix, Ariz., Middleweight

1946

Jan. 16—Charley Mitchell, Long Beach.W 4
Jan. 18—Lucio Beltran, San Diego.....KO 2
Jan. 25—Bill Minor, San Diego.....KO 2
Jan. 30—Tim Clark, Long Beach.....KO 3
Feb. 4—Ray Williams, Ocean Park.....W 4
Feb. 13—Lito Perez, Long Beach.....L 4
Feb. 21—Billy Mitchell, Long Beach.....W 4
Apr. 5—Jesse Jas. Jackson, San Diego...L 6
Apr. 12—Flash Gordon, San Diego.....W 6
Apr. —Fali Villages, Phoenix.....D 8
May 11—George Silver, Phoenix.....W 6
May 25—Chief Crazy Horse, Phoenix....L 10
—Horseshoe Moreno, Phoenix...KO 1
—Ray Contraras, Phoenix.....KO 2
June —Ray Bonzara, Phoenix.....KO 2
July —Chief Crazy Horse, Phoenix....D 8
July —Folly Villages, Phoenix.....L 6
Aug. 2—Chick Musgrove, San Diego.....W 6
Aug. 5—Ray Louis, Pico.....KO 3
Aug. 9—Jose Silva, San Diego.....W 6
Aug. 16—Flash Gordon, Phoenix.....W 6
Aug. 22—Young Salvatore, San Fran.....D 10
Aug. 26—Wallace Batie, Ocean Park....KO 4
Sept. 24—Ray Thomas, Los Angeles.....W 4
Sept. 26—Julius Menendez, San Jose.....L 10
Nov. 4—Billy Mitchell, Los Angeles.....W 4
Nov. 19—Clyde Coyhis, Los Angeles.....L 4
Nov. 25—Roy Lewis, Ocean Park.....W 4
Nov. 29—Johnny Anders, Hollywood....KO 2
Dec. 6—Bob Taylor, Hollywood.....L 4
Dec. 9—Billy Mitchell, Ocean Park...KO 1

1947

Jan. 15—Jack Evans, Phoenix.....W 6
Jan. 30—Billy Hale, Phoenix.....KO 3
Feb. 26—Gabe Peralta, Phoenix.....W 8
Mar. 2—Torpedo Reid, Phoenix.....W 8
Mar. 23—Rudy Davila, Phoenix.....L 8
Mar. 30—Adolph Alonzo, Phoenix.....D 6
Apr. 20—Freddie Herman, Phoenix.....D 8
May 27—Billy Shelton, Phoenix.....L 8
July 7—Ray Louis, Ocean Park.....L 4
July 11—Charlie Daniels, Phoenix.....L 10
Aug. 1—Leroy Willis, San Francisco....W 6
Aug. 8—Rudy Davila, Hollywood.....W 8
Sept. 12—Morris Corona, Hollywood.....W 6
Sept. 23—Young Salvatore, Fresno.....D 10
Oct. 8—Bob Yorigun, Phoenix.....KO 2
Oct. 15—Jesse James, Phoenix.....KO 4
Oct. 29—Billy Shelton, Phoenix.....W 10
Nov. 12—Jimmy Shans, Phoenix.....W 10
Nov. —Tiger Hodge, Phoenix.....KO 10

1948

Jan. 7—Tony Chavez, Phoenix.....KO 2
Jan. 28—Young McElroy, Phoenix.....W 10
Feb. 11—Ray Louis, Phoenix.....W 10
Feb. 18—Jesse Flores, Fresno.....L 10
Feb. 27—Bobby Yeager, Hollywood....W 10
Mar. 23—Bernard Docusen, Los Angeles..L 10
Apr. 7—Buster Smith, Phoenix.....L 10
Apr. 12—Clyde Coyhis, Ocean Park.....L 10
Apr. 28—Memo Llanes, Fresno.....W 10
May 12—Irvin Steen, Phoenix.....L 10
May 18—Bobby Maloney, Los Angeles..KO 5
May 27—Johnny Dabbs, Denver.....W 10
June 7—Chuck Cureton, Ocean Park..KO 10
July 9—Harold Jones, Hollywood.....L 10
Aug. 6—Bobby Yeager, Hollywood.....W 10
Aug. 31—Frankie Fernandez, Hollywood.L 10
Sept. 14—Bert Linam, San Antonio.....W 10
Sept. 24—Irvin Steen, Hollywood.....L 10
Oct 30—Richard Jones, Hollywood.....W 10
Dec. 3—Jose Rocha, Hollywood.....KO 5
Dec. 8—Frankie Saucedo, Phoenix...KO 6

1949

Jan. 5—Mario Cabrera, Phoenix.....W 10
Jan. 14—Frankie Vigeant, Hollywood.KO 5
Feb. 11—Willie Jenkins, Hollywood.....W 10
Feb. 25—Lawrence Brown, Hollywood...W 6
Mar. 16—Bobby Dykes, San Antonio.....L 10
Apr. 1—George Fields, Hollywood.....D 8
Apr. 14—George Fields, Hollywood.....W 10
May 6—Lawrence Brown, Hollywood..KO 7
June 3—Shamus McCray, Hollywood....W 12
July 1—Shamus McCray, Phoenix.....W 10
July 10—Howell Steen, Tucson.....KO 5
July 29—Harold Jones, Hollywood.....L 10
Aug. 15—Eusebo Hernandez, Phoenix..KO 8
Aug. 29—Bobby Yeager, Tucson.....W 10
Sept. 7—Jackie Wilson, Phoenix.....W 10
Oct. 19—Freddie Babe Herman, Phoenix D 10
Oct. 26—Ross Virgo, Miami.....L 10
Nov. 15—Lino Armenteros, Hartford....W 10
Nov. 30—Bobby Larkin, Phoenix.....KO 8
Dec. 21—Freddie Babe Herman, Phoenix.W 10

1950

Jan. 6—Jimmy Hatcher, Palm Beach..KO 2
Jan. 13—Chico Pacheco, Palm Beach...W 10
Jan. 26—Bucky Slocum, Philadelphia...W 6
Feb. 2—Pat Byers, Philadelphia.....KO 6
Feb. 10—Johnny Saxton, New York.....L 8
Feb. 16—Honey Johnson, Philadelphia...L 8
Feb. 25—Joe Micelli, Brooklyn.....D 10
Mar. 22—Freddy Dawson, Chicago.....L 10
Mar. 30—Eugene Hairston, Brooklyn....L 8
Apr. 6—Roy Carter, New York.....KO 1
Apr. 24—Charley Williams, Newark.....W 10
May 3—Leon Daughtry, Washington...W 10
May 31—Hugh Sublett, Phoenix.....W 10
June 7—Ray Brown, Phoenix.....KO 2
June 14—Al Bishop, Phoenix.....W 10
June 21—Hugh Sublett, Phoenix.....W 10
June 26—Willie Jenkins, Tucson.....W 10
July 4—Pantera Negra, Superior, Wis...W 10
July 7—Jimmy Campbell, Globe, Ariz.KO 2
July 9—George Silva, Superior, Ariz...KO 4
July 19—Billy Zaduck, Phoenix.....W 10
Aug. 7—Ike Williams, Washington.....W 10
Sept. 5—Houston Brown, Phoenix.....W 10
Sept. 26—Ike Williams, Washington.....L 10
Oct. 9—Sonny Boy West, Baltimore....L 10
Oct. 23—Charley Cotton, Toledo.....L 10
Nov. 28—Glen Hendershot, Phoenix...KO 3
Dec. 5—Bobby Foster, Phoenix.....KO 3
Dec. 15—John L. Davis, Hollywood.....W 10
Dec. 27—Terry Gibson, Phoenix.....KO 5

1951

Jan. 16—Elmer Bletz, Los Angeles.....W 10
Jan. 24—Maurice Harper, Oakland.....L 10
Feb. 1—Joey Barnum, Phoenix.....W 10
Feb. 26—Eddie Williams, Tucson.....W 10
Mar. 9—Bobby Jones, Phoenix.....W 10
Mar. 23—Bobby Jones, Phoenix.....D 10
Apr. 6—Clifton Lester, Phoenix.....W 10
Apr. 13—Tommy Campbell, Hollywood..L 10
Apr. 20—Lou Joseph, Phoenix.....W 10
May 5—Fernando Sosa, Phoenix.....KO 2
May 14—Benny Walker, Tucson.....W 10
May 25—Bobby Jones, Phoenix.....W 10
June 5—Nick Moran, Los Angeles.....W 10
June 15—Rafael Gutierrez, Phoenix....KO 9
June 18—Charley Cato, Tucson.....KO 9
July 6—Eddie Williams, Tucson.....W 10
July 25—Woody Harper, Phoenix.....W 10
Sept. 7—Bobby Jones, Hollywood.....L 10
Sept. 26—Charley Cato, Juarez.....KO 9
Oct. 7—Nick Moran, Mexico City.....W 10
Nov. 2—Freddy Dawson, Phoenix.....L 10
Nov. 19—Johnny Saxton, Philadelphia..L 10
Dec. 19—Memo Garmendia, Phoenix....W 10

1952

Jan. 4—Freddy Herman, Tucson.....W 10
Jan. 25—Shamus McCray, Tucson.....W 10
Feb. 8—Maurice Harper, Phoenix.....L 10
Feb. 17—Ramon Fuentes, Tucson.....L 10
Mar. 13—Bobby Jones, San Francisco....L 10
Mar. 31—Pierre Langlois, Montreal.....L 10
May 23—Charlie Sawyer, Phoenix.....W 10
June 4—Ramon Perez, El Paso.....KO 4
June 18—Willie Vaughn, Phoenix.....W 10
July 8—Nunzio Ferraro, Tucson.....KO 7
Aug. 2—Oscar Reyes, Hollywood.....KO 5
Aug. 14—Jesse Turner, Albuquerque....W 10
Sept. 25—Nick Moran, El Paso.....W 10
Oct. 11—Bobby Jones, Hollywood.....L 10
Oct. 22—Jesse Turner, St. Louis.....D 10
Dec. 17—Livio Minelli, St. Louis.....W 10

1953

Jan. 16—Chebo Hernandez, El Paso....KO 7

1954

Apr. 13—Cliff Barnett, Phoenix.....KO 8
May 26—Neal Rivers, Las Vegas.....L 10
May 28—Chester Mieszala, Phoenix.....W 10
June 8—Jimmy Martinez, Phoenix.....L 10
Aug. 10—Luther Rawlings, Miami Bch...D 10

Charley Salas- Tommy Salem

Sept. 7—Billy Lauderdale, Miami Bch..W 10
Oct. 5—Chico Varona, Miami Beach...W 10
Nov. 11—Neal Rivers, Phoenix .....L 10
Nov. 20—Chico Varona, Havana .....L 10
Dec. 27—Georgie Johnson, Miami Beach..W 10

1955

Jan. 13—Bobby Jones, San Francisco....L 10
Feb. 17—Jimmy Martinez, Phoenix.....L 10
Apr. 11—Chebo Hernandez, El Paso.....L 10
Dec. 1—Rory Calhoun, Los Ang....KO by 9

1956

Jan. 31—Dick Goldstein, Phoenix.....W 10
Feb. 28—Dick Goldstein, Phoenix.....L 10

FRANKIE SALAS

7-4

Tucson, Ariz., Lightweight

1955

Feb. 17—Eddie Guerrero, Phoenix.....W 6
Mar. 29—Johnny Pacheco, Phoenix.....W 4
Apr. 28—Alfredo Escobar, Los Angeles...L 4
May 9—Ernie Davis, Butte.....KO by 2
Oct. 22—Tommy English, Albuquerque..KO 5

1956

Feb. 28—Sherman Liggins, Phoenix.....W 10
Mar. 20—Bobby Satchell, Phoenix.....KO 3
May 8—Roberto Gonzalez, Phoenix....W 4
July 9—Rudy Garcia, Tucson.....L 10
July 23—Johnny Hart, Tucson.....KO by 8
Sept. 17—Collier Cox, Tucson.....W 10

JOHNNY SALAS

4-5

San Jose, Cal., Light Heavyweight

1954

June 24—Ellis Gordon, San Jose .....KO 4
June 29—Johnny Romery, San Jose .....W 4
Aug. 31—Cal Cooper, San Jose.....KO by 3

1955

Feb. 10—Al Lortiz, Vallejo.....L 6
Mar. 1—Benny Rodriguez, San Jose.....L 4

1956

Apr. 16—Joe Villa, San Francisco.....KO 2
Apr. 19—Rocky Brown, San Francisco..KO 2
May 3—Willie Moon, San Fran.....KO by 4
Aug. 14—Cleo Frazier, Stockton.....L 4

JORGE SALAZAR

6-1

Mexican Bantamweight

1956

Feb. 1—Chico Garcia, Mexico City.....L 6
May 9—Erasmo Garcia, Mexico City..KO 4
July 14—Eleazar Gonzalez, Mex. City..KO 3
Aug. 25—Javier Garfias, Mexico City...KO 6
Oct. 3—Manuel Rojas, Mexico City....W 8
Nov. 14—Daniel Romero, Mexico City..KO 5
Dec. 1—Vicente Salmeron, Mex. City..W 8

JUAN SALAZAR

5-6

Panamanian Featherweight

1954

Feb. 21—Young Gittens, Colon.....W 4
June 20—Marcel Molinar, Colon....KO by 4
Aug. 15—Kid Zefine, Colon.....W 4
Dec. 12—Baby Mendez, Colon.....W 4

1955

Jan. 31—Rocky Wee, Colon.....W 4
May 1—Manuel Prescott, Colon.....L 6
June 16—Roberto Murillo, Colon.....L 4
Aug. 21—Alfredo Marshall, Panama City..W 4
Oct. 2—Toto Ibarra, Colon.....KO by 5
Dec. 18—Sonny McKay,
Panama City.....KO by 2

1956

Feb. 26—Melanio Pacheco, Panama City..L 4

REUBEN SALAZAR

33-18-5

San Antonio, Texas, Lightweight

1950

Jan. —Billy Hodge, Houston.....W 4
Feb. 28—Ernie Lauterio, Los Ang...KO by 2
Mar. 10—Rudy Abad, San Diego.....KO 2
Mar. 13—Al Galindo, Ocean Park.....D 4
Mar. 24—Pepino Reynado, San Diego....W 4
Mar. 27—Dave Gallardo, Ocean Park....L 4
Apr. 17—Bobby DiGiovanni, Ocean Park..W 4
May 1—Al Galindo, Ocean Park.....L 4
May 2—Al Galindo, Los Angeles.....L 4
May 5—Tony Orosco, San Diego.....W 4
May 7—Aaron Junior, Ocean Park.....W 4
May 19—Eddie Talavera, Hollywood....KO 2
May 22—Tommy Manawis, Ocean Park..W 4
June 6—Billy Herrera, Los Angeles.....W 4
June 9—Billy Herrera, Hollywood.....L 4
June 13—Aaron Junior, Ocean Park.....W 4
July 28—Ernest Rivas, Corpus Christi....W 4
Aug. 15—Stanley Warner, Houston.....KO 2
Sept. —Ernest Rivas, Corpus Christi...W 4
Oct. 11—Ralph Dupas, Galveston.....L 4
Oct. 30—Val Lambert, New Orleans....KO 3
Nov. 23—Bud Love, Wichita.....L 6

1951

Apr. 27—Aaron Junior, Hollywood.....W 4
May 15—Bobby Roma, Los Angeles.....L 4
Oct. 2—Jack Sharp, Austin.....KO 2
Oct. 28—Lorenzo Garcia, Houston.....W 4
Oct. 30—Manny Camarillo, Austin.....W 4

1952

Nov. 5—Earl Pardon, Houston.....KO 2
Nov. 11—Francisco Gaytan, Houston....W 4
Dec. 8—Earl Pardon, Monroe.....KO 2
Dec. 9—Pete Huizar, San Antonio.....L 6

1953

Jan. 6—Al Nevarez, Los Angeles.....W 4
Jan. 13—Manuel Flores, Los Ang....KO by 4
Apr. 21—Sammy Higgins, Los Angeles..W 4
May 2—Manuel Barraza, Hollywood....L 4
June 23—Tony Maoirana, Los Angeles....L 4
June 30—Gilberto Muniz, Los Angles.....L 4
July 14—Gilberto Muniz, Los Angeles....L 6
Sept. 8—Gilberto Muniz, Los Angeles....L 6
Dec. 29—Billy Evans, Los Angeles.....W 6

1954

Apr. 27—Sec Gonzales, Los Angeles.....D 6
May 7—Marvin Smith, Hollywood.....D 6
May 24—Al Arenas, Los Angeles.....L 6
July 6—Tony Reyes, Los Angeles.....W 4
July 6—Billy Evans, Los Angeles.....L 6

1955

Feb. 10—Tommy English, Los Angeles..W 4
Feb. 17—Juan Velasquez, Los Angeles....D 4
Mar. 1—Nunu Randle, Richmond.....D 5
June 2—Julian Velasquez, Los Angeles..W 4
Sept. 1—Billy Evans, Los Angeles.....W 10
Sept. 22—Julian Velasquez, Los Ang.....W 10
Nov. 10—Juan Velasquez, Los Ang.....W 10

1956

Feb. 9—Lauro Salas, Los Angeles.....W 10
Feb. 23—Ruben Smith, Los Angeles.....W 10
June 27—Aurelio Delgado, Ensenada.....W 6
Aug. 30—Jimmy Hornsby, Los Ang..KO by 7

TOBY SALAZAR

4-2

Salt Lake City, Utah, Welterweight

1954

July 29—Kid Trujillo, West Jordan....W 4
Aug. 30—Walter Scott, West Jordan....KO 3
Sept. 5—Stan Davis, Reno.....KO by 2
Oct. 18—John Wills, Salt Lake City.....L 4

1955

Sept. 12—Mike Raymond, Ogden.....W 4

1956

Feb. 14—Keith Socis, Salt Lake City...KO 2

TONY SALAZAR

1-1-1

Mexican Flyweight

1956

Feb. 8—Panchito Estrella, Merida.....D 4
Mar. 24—Chino de San Francisco,
Campeche .....W 6
Apr. 11—Zurdo Sanchez, Merida....KO by 2

TOMMY SALEM

7-4

Cleveland, Ohio, Lightweight

(Previous record on page 534, 1953 book)

1955

Jan. 19—Ron Stribling, Chicago.....W 8
Feb. 11—Eddie Crawford, Akron.....L 6
Apr. 22—L. C. Morgan, Chicago....KO by 7
Sept. 23—Benny Artist, Cleveland.....W 4
Oct. 28—Eli Leggett, Cleveland.....W 6

1956

Mar. 28—Tommy Elder, Cleveland.....W 6
Apr. 20—George Collins, Cleveland.....W 6

Johnny Salkeld

July 6—Harry Bell, New York.....W 6
July 30—Carlos Ortiz, New York.....L 10
Oct. 1—Johnny Busso, New York.....L 10
Nov. 9—Johnny Gorman, New York...W 6

JOHNNY SALKELD 15-3

Calgary, Canada, Welterweight

1952

May 20—Hal Holloway, Salt Lake City..W 6
June 6—Hal Holloway, Meridian.....L 6
Oct. 20—Joe Velez, Bremerton.....L 8
Nov. 27—Luther Baxter, Vancouver...KO 1
Dec. 5—Joey Velez, Aberdeen.....W 8

1953

Jan. 22—Joe Velez, Vancouver.....W 8
Feb. 19—Chuck Puntey, Vancouver....KO 6
Mar. 28—Ernie Kemick, Calgary.....KO 3

1954

Jan. 18—Mickey Rhodes, Vancouver...W 10
June 4—Ernie Demchuck, Medicine Hat.W 6
July 3—Jerry Fraser, Edmonton.....KO 9
Oct. 27—Emil Barao, Calgary.....W 10
Nov. 17—Charley Courtney, Calgary...KO 3
Dec. 2—Johnny Gonsalves, Calgary....L 10

1955

May 12—Mickey Zezza, Youngstown....KO 3

1956

Feb. 2—Buddy McDonald, Vancouver..W 12
Apr. 5—Buddy McDonald, Vancouver..W 12
Aug. 30—Al Marotti, Edmonton.....W 12
(Canadian Welterweight Title)

JOE SALVATO 5-1

Yonkers, N. Y., Middleweight

1956

May 14—Nelson Torres, New York.....W 4
July 13—Tony Santiago, New York....KO 2
Oct. 22—Ernie Drummer, New York...KO 2
Nov. 10—Lee Williams, New Haven...KO 3
Dec. 7—George Harrell, New York.....L 6
Dec. 18—Gene Hamilton, White Plains.W 6

FELIX SAMADA 5-7

Cuban Welterweight

1954

Jan. 2—Fausto Ramirez, Havana.....KO 3
Jan. 30—Sergio Rios, Havana.....KO 6
Mar. 27—Matias Fenoy, Havana....KO by 3
June 12—Miguel Diaz, Havana.....KO by 3
Aug. 21—Alfredo Martinez, Havana KO by 2
Oct. 30—Jose Alvarez, Havana.....KO 4

1955

Apr. 2—Joaquin Castillo, Guantanamo.KO 5
Apr. 30—Angel Cutino, Guantanamo.....L 10
May 14—Angel Cutino, Guantanamo.....L 10
Oct. 22—Esteban Salazar, Tunas.....KO 5
Oct. 16—Juan Four, Guantanamo.....KO 4
Nov. 26—Esteban Salazar, Tunas.....L 10

1956

Jan. 14—Ray Gonzalez, Havana.....L 4

ISAURO (CHANGO) SAMANIEGO 5-0-1

Mexican Banatmweight

1956

Feb. 15—Lalo Camarena, Mexico City...D 4
Mar. 10—Chico Rodriguez, Mexico City.W 4
June 13—Dolores Jiminez, Mexico City..W 4
Aug. 4—Alberto Soto, Mexico City.....W 4
Oct. 13—Nicolas Barba, Mexico City....W 4
Dec. 12—Juan Alcantara, Mexico City..W 4

FLOYD SAMPSON 10-9-4

Reno, Nevada, Light Heavyweight

1954

July 16—Garth Panter, Idaho Falls..KO by 5
July 22—Alvin Payne, Herlong, Calif.....W 6
Aug. 15—Al Jackson, Reno.....D 6
Aug. 25—Joe Sidillo, Winnemucca.....W 6
Sept. 5—Willie Simmons, Reno.....W 6
Sept. 28—Al Jackson, Reno.....W 8
Nov. 28—Joe Neal, Reno.....KO 2
Nov. 30—Dave Johnson, Richmond.....L 4
Dec. 7—Dave Johnson, Sacramento....D 4
Dec. 11—Dave Johnson, San Francisco...D 6
Dec. 21—Chuck Carter, Richmond.....W 6

1955

Jan. 11—Al Barbero, Richmond.....L 6
Feb. 1—Herman Beasley, Ocean Park.W 4
Feb. 15—Archie Whitewater, Richmond.L 10
Feb. 22—Clarence Bruce, Sacramento.KO 3
Mar. 17—Jesse Jones, Los Angeles.....L 6
Apr. 4—Frankie Skidmore, San Francisco.....KO by 3
Apr. 15—Vincente Echavarria, Boise....D 10
June 2—Dave Wagoner, Oakland.....L 6
June 11—George Henry Las Vegas.....W 6
June 22—Spider McCallum, Helena.....L 8
July 22—Bobby Sanders, San Fran..KO by 3

1956

Aug. 30—Charley Jones, Herlong.....KO 2

ALFREDO SANCHEZ 1-5

Acampo, Calif., Welterweight

1956

Feb. 22—Ruben Orona, Richmond.....L 4
Mar. 5—Ruben Orona, San Francisco...L 4
Mar. 12—Tony Paris, Stockton.....L 4
Mar. 19—Jerry Hall, San Francisco.....L 4
Oct. 16—Ken Gordon, Stockton.....L 4
Oct. 1—Frank Elias, Stockton.....W 4

EMILIO SANCHEZ 2-1-1

British Honduras, Lightweight

1956

Mar. 17—Kid Banza, Kingston.....W 15
May 26—Alfredo Beezer, Kingston.....D 10
Mar. 30—Alfredo Beezer, Kingston.....W 10
Aug. 9—Jimmy Ford, Kingston.....L 10

ERNIE (ERNESTO) SANCHEZ 2-4-1

Corpus Christi, Texas, Lightweight

1956

Feb. 27—Charles Patterson, Corpus Christi.....L 4
Mar. 12—Gerry Nova, Corpus Christi...W 4
Mar. 26—Don Jenkins, Corpus Christi..KO 4
Apr. 9—Hector Reyna, Corpus Christi..L 4
July 9—Frankie Chacon, Corpus Christi.....D 4
Aug. 6—Jim Brewer, Austin.....L 8
Nov. 1—Jesse Gutierrez, San Antonio....L 4

JACK SANCHEZ 11-3

Denver, Colo., Welterweight

1954

Nov. 1—John Gillespie, Denver.....L 4
Nov. 23—Jimmy McDondie, Denver....KO 3
Dec. 2—John Gillespie, Pueblo.....L 4

1955

Jan. 17—Andy Maes, Denver.....W 4
Feb. 21—Andy Maes, Denver.....W 4
Aug. 25—Carlos Estrella, Los Angeles.KO 2
Sept. 3—Eddie Duncan, Hollywood.....W 4
Sept. 10—Ralph Cheek, Hollywood.....W 4
Oct. 11—Ricky Riveron, Hollywood.....W 4
Oct. 6—Cliff Kennedy, Los Angeles..KO 1
Oct. 16—Ray Lopez, Hollywood.....W 4
Oct. 27—Ray Lopez, Los Angeles.....W 4
Nov. 10—Forest Davis, Los Angeles.....L 4

1956

Mar. 17—Al Garza, Hollywood.....W 4

JOEL SANCHEZ 2-4

Mexican Featherweight

1956

Mar. 4—Roy Hernandez, Mexicali.....W 10
May 26—Rudy Garcia, Ensenada.....L 10
June 8—Rudy Garcia, Mexicali....W. Dis. 10
July 13—Ernesto Parra, Mexicali.....L 10
Aug. 13—Dwight Hawkins, Tijuana.....L 10
Oct. 26—Jose Lopez, Mexicali.....L 10

MANNY SANCHEZ 7-4-1

Seattle, Washington, Lightweight

1954

May 11—Gary Lynch, Spokane.....KO by 4
May 25—Yg. Bat. Nelson, Kennewick....L 6
Dec. 6—Eddie Lockett, Butte.....L 6
Dec. 14—Gary Lynch, Seattle.....W 4

none

1955

Jan. 20—Mitchell Le Seur, Seattle....KO 2
Feb. 17—Lulu Labowski, Vancouver....W 6
Feb. 21—Eddie Lockett, Butte....W 6
May 3—Harley LeSeur, Seattle....KO 2
June 7—Teddy Hall, Seattle....D 4
Aug. 13—Carroll Genshaw, Portland....W 4
Oct. 20—Bobby Robleto, Los Angeles....L 4

1956

Apr. 16—Tony Martin, Seattle....W 4

MEMO SANCHEZ 15-11

Mexico City, Mexico, Bantamweight

1953

July 29—Pedro Garcia, Mexico City....W 10
Dec. 19—Memo Diez, Mexico City....W 10

1954

Feb. 10—Aristeo Serrano, Mexico City..W 10
Mar. 24—Lino Botello, Mexico City....L 10
May 23—Memo Diaz, Mexico City..KO by 10
(Mexican Flyweight Title)
July 7—Little Cuban Torres, Mexico City....KO 4
Aug. 4—Baby Navarro, Mexico City...W 10
Aug. 28—Orlando Rodriquez, Havana..KO 6
Oct. 13—Lino Botello, Mexico City....W 10
Dec. 15—Americo Rivera, Mexico City..KO 6

1955

Jan. 15—Pedro Garcia, Mexico City....KO 4
Feb. 10—Manuel Armenteros, Mexico City....KO by 2
Apr. 10—Raton Macias, Mexicali...KO by 6
May 21—Babe Ruiz, Mexico City....KO 6
July 9—Emilio de la Rosa, Mexico City....KO by 1
Aug. 24—Otillo Galvan, Mexico City....KO 4
Nov. 26—Babe Ruiz, Mexico City...KO by 5

1956

Jan. 21—Gildardo Bacho, Acapulco..KO by 9
May 25—Billy Peacock, Mexicali....KO by 3
May 2—Alejo Mejia, Mexico City....W 10
Aug. 22—Kid Leoncito, Mexico City...KO 4
Sept. 6—Joe Becerra, Gomez-Palacio....L 10
Sept. 22—Baby Ruiz, Mexico City...KO by 6
Nov. 3—Ponchito Villa, Mexico City..KO 5
Nov. 17—Raul Leanos, Monterrey....L 10
Dec. 22—Babe Ruiz, Mexico City....KO 9

PAPELERO SANCHEZ

Mexican Lightweight 5-19-1

1950

Feb. 25—Auriello Cruz, Mexico City....L 10
May 27—Alfonso Ortiz, Mexico City....L 10
July 1—Rafael Hadad, Mexico City....W 10
Sept. 2—Pedro Biesca, Mexico City....L 10

1951

June 9—Pedro Biesca, Mexico City..KO by 8
Nov. 10—Benny Luna, Mexico City....L 10

1952

June —Benny Luna, Mexico City....D 10
July 12—Gustavo Rivera, Mexico City..W 10
Aug. 15—Orlando Echevarria, Havana...L 10
Aug. 30—Enrique Lamelas, Havana....L 10
Oct. 11—Chico Martinez, Mexico City...L 10
Nov. 19—Chico Martinez, Mexico City..L 10

1953

June 6—Baby Ruelas, Mexico City....W 10
Aug. 8—Moi Torres, Mexico City....L 10
Dec. 12—Enrique Esqueda, Mexico City....KO by 8
Dec. 4—Jose Arguelles, Mexico City....W Dis 6

1954

Apr. 3—Joel Gutierrez, Mexico City..KO 3
Sept. 18—Joe Lorenzo, Havana....L 10

1955

Feb. 5—Jose Arguelles, Mexico City....L 10
May 25—Beto Gonzales, Mexico City....L 10
Aug. 16—Manuel Ortiz, Mexicali....KO by 3

1956

Feb. 24—Paulino Montes, Hermosillo....KO by 2
May 6—Art Lopez, Chihuahua....L 10
May 26—Pelon Duran, Mexicali....L 10
Sept. 26—Manuel Armenteros, Mexico City....KO by 1

PETE SANCHEZ 5-10

Dallas, Texas, Welterweight

1953

Jan. 13—Barney Shelby, Houston....KO 4
Jan. 20—Gilberto de la Garza, Houston..W 4
Mar. 17—Barney Shelby, Houston....KO 1
Mar. 24—Rocky Romair, Houston....L 6
June 16—George Easterling, Houston....L 4
Sept. 29—Burt Kinney, Houston....L 4
Dec. 15—Paul Valdes, Houston....L 4

1954

Feb. 23—Manuel Escamilla, Galveston...W 4
Mar. 25—Al Horton, Houston....L 5
Apr. 8—Al Horton, Houston....L 5
Apr. 20—Manuel Escamilla, Galveston..KO 2
Apr. 22—Al Horton, Houston....L 6
May 17—Bill Trero, Houston....L 4

1955

Sept. 26—Clarence Cook, Monroe....L 10
Oct. 3—Herbie Rodriguez, N. Orl...KO by 2

1956

Sept. 25—Floyd East, Lake Charles..KO by 5

RONNIE SANCHEZ 1-5

San Francisco, Calif., Lightweight

1955

June 7—Johnny Castro, San Jose....L 4
Aug. 23—Babe Ortiz, Richmond....KO by 2
Aug. 25—Bill Walker, Reno....L 4
Nov. 1—Jamie Carabello, San Jose..KO by 4

1956

July 16—Jimmy Grow, Billings....KO by 3
Sept. 16—Benny Coca, Reno....KO 4

RUDY SANCHEZ 10-5-2

Mountain View, Calif., Lightweight

1954

Jan. 19—Vince Tero, San Jose....W 4
Mar. 1—Andy Ramos, Merced....D 4
Apr. 6—Vince Tero, San Jose....W 4
May 25—Vince Tero, San Jose....W 4

1955

Jan. 27—Al Gariby, San Jose....W 4
Feb. 24—Chico Arroyo, Oakland....KO by 4

1956

Apr. 26—Max Telles, Richmond....W 4
May 3—Joe Charles, San Francisco....L 4
May 17—Felix Coleman, Richmond....D 4
May 29—Felix Coleman, Stockton....W 4
May 31—Marvin Marcus, San Francisco..W 4
May 8—Joe Charles, Stockton....L 4
June 19—Joe Charles, Stockton....L 6
Oct. 9—Ken Gordon, San Jose....W 4
Oct. 16—Willie Davis, San Jose....W 4
Nov. 13—George Weiner, San Jose....W 4
Nov. 14—Leo Agbulos, Fresno....KO by 6

WENCESLAO (ZURDO) SANCHEZ

Yucatan, Mexico, Bantamweight 7-2-1

1955

Oct. 12—Baby Riverita, Merida....KO 1
Oct. 19—Delfin Gamboa, Merida....KO 1
Nov. 9—Rocky Herrera, Merida....D 6

1956

Feb. 1—Joe Canto, Merida....W 6
Mar. 7—Negro Medina, Merida....L 8
Apr. 11—Tony Salazar, Merida....KO 2
Apr. 14—Engodo de Campeche, Campeche....KO 5
May 12—Kid Ariel, Campeche....KO 6
May 26—Pantera de Champoton II, Ciudad del Carmen....KO by 7
Dec. 10—Luis Miranda, Dzidzantun....W 8

WILLIAM (BILL) SANCHEZ 3-5-1

Los Angeles, Cal., Featherweight

1954

Apr. 16—Jimmy Dupree, Wilmington KO by 3
Sept. 6—Jerry Carter, Los Angeles....W 4
Sept. 11—Ray Greco, Hollywood....KO by 4

1955

July 19—Bobby Ramajo, Ocean Pk..KO by 2

none

1956

Jan. 21—Paul Baker, Hollywood____KO by 4
May 31—Max Telles, San Francisco_____W 4
July 9—Johnny Bermudez, Stockton____D 4
July 26—Johnny Bermudez, San Fran____L 4
July 24—Freddie Viscarra, San Jose____W 6

JOE SANDELL 0-2

San Diego, Calif., Heavyweight

1956

Aug. 30—Howard King, Herlong_____L 10
Oct. 14—Howard King, Reno_____L 10

BOB SANDERS 6-2-2

San Francisco, Calif., Welterweight

1955

Feb. 21—Johnny Wills, San Francisco____L 5
Mar. 1—Ray Lewis, Richmond_____W 8
Apr. 26—Mickey Jordan, Richmond____KO 2
May 24—Archie Whitewater, San Jose__W 10
June 20—Carlos Estrala, Richmond_____KO 4
June 22—Floyd Sampson, San Fran____KO 3
Aug. 26—Timmie Jefferson, San Fran__W 8
Nov. 1—Star Gony, San Jose_____KO by 10

1956

Jan. 18—Jerry Black, San Francisco____D 6
Apr. 16—Frankie Brown, San Francisco_D 6

HURLEY SANDERS 33-24-4

Newark, N. J., Middleweight

1948

July 6—Billy French, Newark_____W 6
July 27—Lee Curley, Trenton _____W 4
Aug. 2—Henry Bryant, Newark _____KO 3
Aug. 18—Norman Horton, Lodi _____L 6
Aug. 24—Jim Dockery, Trenton _____W 4
Sept. 13—Garland Edwards, Wash., D. C.__L 4
Sept. 20—Charley Howley, Newark_____W 4
Oct. 11—Major Williams, Treanton_____L 6
Oct. 19—Bill Giovini, Jersey City_____W 4
Oct. 26—Tony Ryles, Trenton_____W 4
Nov. 12—Tony Amato, Newark _____KO 4
Nov. 22—Bobby Thompson, Brooklyn __W 4
Dec. 2—Tommy Engelhart, N. Y. C. ____L 4
Dec. 6—Joe Martino, Newark _____W 6
Dec. 16—Jess Small, Paterson _____D 4

1949

Jan. 27—Al Renshaw, New York _____L 4
Feb. 2—Tommy Engelhardt, New York_W 6
Feb. 9—Billy Gillespie, Jersey City ____W 8
Feb. 17—Armando Amanini, New York_D 6
Feb. 23—Armando Amanini, New York_W 6
Mar. 14—Johnny Ware, Trenton _____L 6
Apr. 4—Billy Corbett, Newark _____L 6
Nov. 30—Tommy Bell, Worcester_____L 10

1950

Apr. 12—Joe Trofe, New York_____D 6
Apr. 21—Al Dyckman, New York_____W 6
May 4—Joe Giardello, Brooklyn_____L 8
May 8—Tommy Engelhardt, Brooklyn__W 6
June 5—Herbert Elly, Staten Island____KO 4
June 26—Artie Diamond, Brooklyn_____L 8
July 24—Jimmy Herring, Brooklyn_____L 6
Sept. 7—Gene Buffalo, Troy_____W 8
Oct. 16—Bill Andy, Providence_____W 6
Nov. 6—Ernie Pratt, Providence_____W 6

1951

Feb. 19—Don Ellis, Providence_____L 8
Apr. 28—Herbie Hayes, Brooklyn_____L 6
May 3—Bob Stecher, Portland_____KO by 6
June 15—Eddie Godbold, N. Y._____W 4
Sept. 29—Sammy Mastrean, Altoona KO by
Oct. 18—Joe Giambra, N. Y._____L 8
Nov. 9—Herb Ely, New York_____W 4
Nov. 26—Honeychile Whipple, New York W 8
Dec. 15—Bob Stecher, Brooklyn_____W 8
Dec. 29—Lou Valles, Brooklyn_____L 8

1952

Feb. 23—Mike Gillo, Brooklyn_____D 8
Mar. 10—Joe Brewer, New York City__W 8
Apr. 28—Al Warner, New York City___KO 5
July —Yvon Durelle, Chatham, N. B.__W 10
Oct. —Yvon Durelle, Chatham, N. B.__L 10
Nov. 17—Marvin Edelman, Philadelphia_L 8
Dec. 30—Henry (Kid) Lee, Newark_____W 8

1953

Jan. 20—Jimmy Washington, Phila_____L 6
Mar. 5—Roy Alston, Newark_____W 8
May 30—Joey Giardello, Newark_____L 10
July 16—Joey DeJohn, Syracuse____KO by 4
Dec. 17—Phil Rizzo, Newark _____W 8

1954

Mar. 4—Johnny Noel, Newark_____W 8
Apr. 1—Bob Slaughter, Philadelphia___W 8
Sept. 27—Joe Shaw, Brooklyn_____W 6

1955

Nov. 1—Leroy Allen, Trenton_____W 8

1956

Mar. 10—Joey Giardello, Paterson_____L 10
Mar. 24—Jimmy Palazzola, Hollywood___L 10

JIMMY SANDERS 53-28-5

Warren, Ohio, Middleweight

Born, Sept. 11, 1925. Irish-American.

1946

May 3—Bill Miner, San Diego_____W 4
May 8—Kenny Bales, Long Beach_____KO 2
May 10—Dick Rodriguez, San Diego_____W 4
Sept. 23—Jimmy Lee, Rochester_____W 4
Oct. 10—Art Kimmell, Akron_____W 5
Oct. 24—Jimmy Satterfield, Akron_____KO 2
Nov. 8—Lalo Berazo, Akron_____W 8
Nov. 21—Tony Mancuso, Akron_____KO 8
Nov. 26—Chuck O'Mara, Youngstown____W 6
Dec. 25—Bolton Ford, Pittsburgh_____W 8

1947

Jan. 14—Art Kimmel, Warren, O._____KO 8
Jan. 22—Johnny Chatmon, Akron _____W 8
Jan. 30—Bolton Ford, Pittsburgh_____L 10
Feb. —Billy Squall, Warren _____W 8
Mar. 18—Billy Squall, Warren _____W 8
Mar. 31—Al Highers, Rochester _____L 10
May 12—Billy Farmer, Cleveland _____W 4
May 20—Johnny Hayes, Youngstown___KO 2
June 2—Jack Besselman, Pittsburgh____D 6
June 10—Vince Lanese, Youngstown_____W 6
June 16—Billy Squall, Pittsburgh_____W 6
June 24—Joey Ferrier, Cleveland _____W 5
June 26—Jack Walker, Akron _____KO 3
July 8—Jack Besselman, Pittsburgh____W 6
Aug. 11—Bobby Comerene, Pittsburgh_KO 5
Aug. 26—Paddy Hill, Pittsburgh_____KO 4
Sept. 16—Milton Ashford, Pittsburgh____W 6
Oct. 16—Milton Ashford, Pittsburgh____W 10
Oct. 24—Joey Ferrier, Detroit _____W 10
Oct. 30—Tommy Mills, Pittsburgh ____KO 6
Dec. 15—Leroy Dycus, Chicago_____W 8

1948

Jan. 5—Jimmy Cone, Chicago_____W 8
Jan. 15—Leroy Dycus, Chicago_____W 8
Jan. 29—Jackie Armitage, Pittsburgh_KO 6
Feb. 9—Leon Thompson, Chicago_____W 8
Feb. 17—Lou Williams, Louisville_____KO 1
Mar. 1—Sammy Secreet, Pittsburgh___W 10
Mar. 22—Jack Besselman, Pittsburgh____D 10
Apr. 12—Leon Thompson, Chicago_____W 8
May 7—Jackie Armitage, Chicago_____L 8
Sept. 8—Freddy Burnhart, Struther, O.__W 8
Oct. 29—Vince Foster, Chicago _____L 8
Nov. 18—Bobby Neal, Pittsburgh _____L 10
Dec. 1—Rudy Zadell, Akron _____W 10

1949

Jan. 5—Rudy Zadell, Akron _____W 12
Jan. 17—Ted Bussey, Toledo _____W 10
Jan. 25—Cliff Hart, Syracuse _____L 10
Feb. 2—Nick Mistovich, Youngstown __W 10
Feb. 22—Jean Walzack, Cleveland _____L 10
Mar. 21—Jimmy Cone, Toledo _____W 10
Apr. 21—Ted Bussey, Pittsburgh _____W 8
Apr. 26—Otis Graham, Phila. _____KO by 4
May 18—Bobby Dykes, Miami _____L 10
June 9—Al Hersh, Miami _____D 10
June 20—Chico Pacheco, Miami _____W 10
July 8—Billy Graham, New York _____L 10
Aug. 9—Andy DePaul, Pittsburgh _____W 10
Aug. 29—Bobby Dykes, Miami _____KO by 7
Nov. 10—Rudy Zadell, Altoona_____W 10
Nov. 16—Raul Perez, New York_____L 10
Dec. 10—Ernie Durando, New York__KO by 2

1950

Jan. 26—Freddie Menna, Brooklyn_____W 8
Feb. 6—Mike Koballa, Youngstown_____W 10
Feb. 23—Armando Amanini, Brooklyn__W 8
Mar. 7—Tommy Darrough, Lansing_____L 10
Mar. 28—Aldo Minelli, Cleveland_____W 10
Apr. 18—Billy Graham, Cleveland_____L 10
May 16—Bobby Elliott, Miami_____L 10
June 8—Tommy Darrough, Altoona_____D 10

Randy Sandy

Nov. 1—Phil Burton, St. Louis-----KO by 8
Dec. 16—Jimmy Herring, Brooklyn--KO by 5

1951

Jan. 9—Bob Smith, Akron----------L 10
Jan. 22—Gil Turner, Philadelphia---KO by 2
Mar. 5—Gil Turner, Philadelphia---KO by 5
Aug. 29—Tiger Jackson, Warren, O.-----KO 3
Oct. 22—Charley Affif, Pittsburgh-------L 10

1952

Oct. 13—Jimmy Martinez, Chicago-----L 8
Dec. 15—Allan Moody, Chicago------KO by 8

1953

June 23—Baby Joe Diaz, Miami Beach---W 8
July 13—Don Alderson, Pittsburgh------W 8
Sept. 16—Earl Batie, Warren----------W 6

1954

Apr. 27—Billy Lauderdale, Miami Bch.--D 10
May 11—Billy Lauderdale, Miami Beach-L 10
May 18—Tommy Bazzano, Tampa---KO by 5

1955

Sept. 29—Jackie King, Wheeling---------L 8

1956

Aug. 11—Wilf Greaves, Steubenville KO by 7

LUKE SANDOVAL 7-10-2

Oakland, Calif., Featherweight

1954

Feb. 22—Lorenzo Vasquez, South Gate---L 4
July 3—Ernie Vasquez, Hollywood -----D 1
Aug. 3—Ephi Martinez, Wilmington---KO 2
Aug. 7—Walter Caldwell, Hollywood--W 4
Aug. 24—Walter Caldwell, Hollywood--W 4
Sept. 25—Joe Nobleza, Hollywood-------W 6
Nov. 20—Tony Mesa, Hollywood ---------D 6
Dec. 22—Joey Trujillo, Ocean Park-------L 10

1955

Jan. 18—Lorenzo Vasquez, Richmond -KO 7
Mar. 24—Billy Evans, Los Angeles --KO by 6
June 20—Lorenzo Vasquez, Richmd.-KO by 3
Aug. 2—Bobby Satchell, Bakersfield---KO 7
Aug. 27—Kid Anahuac, Hollywood --KO by 7
Nov. 3—Tanny Campo, San Francisco--LT 4
Dec. 19—Ernesto Figueroa, Juarez --KO by 2

1956

Jan. 26—Pimi Barajas, Los Angeles-----L 10
Feb. 22—Frankie Campos, San Fran. KO by 5
July 3—Cisco Andrade, Phoenix---KO by 3
Aug. 29—Al Tovar, Los Angeles---------W 4
Oct. 16—Flash Elorde, San Jose----KO by 2

MARIO (CHOCOLATE) SANDOVAL

Mexican Featherweight 3-3

1956

Apr. 5—Angel Arriaga, Pachuca-------W 10
Apr. 28—Lalo Camarena, Mexico City---L 4
May 30—Vicente Hernandez, Mex. City KO 1
July 18—Chucho Caballero, Mex. City-KO 1
Sept. 5—Toni Coria, Mexico City--------L 6
Nov. 14—Lalo Contreras, Mex. City-KO by 2

RANDY SANDY 19-4-1

New York, N. Y., Middleweight

Born, April 2, 1931, Brooklyn, N. Y.

1951

Nov. 2—Charley Douglas, New York--KO 5
Nov. 22—Jackie Cummerlander, New York ----------W 8

1952

Jan. 2—Bobby Rosado, New York-----W 8
Jan. 28—James Suber, New York------KO 3
Feb. 15—Henry Jordan, New York------W 6
Apr. 7—Al Wilson, New York----------W 8
May 30—Gus Rubicini, New York------KO 6
July 28—Calvin Davis, New York-------W 6
Sept. 28—Willie Troy, New York----KO by 10
Dec. 29—Harold Drucker, Brooklyn-----W 8

1953

Feb. 27—Harold Drucker, New York---KO 6
Apr. 10—Jimmy Beau, New York------KO 8
May 25—Tuzo Portuguez, Brooklyn-----W 10
July 20—Lee Sala, Brooklyn----------W 10
Sept. 2—Ernie Durando, St. Louis-------D 10
Nov. 11—Willie Troy, Washington--KO by 7

1954

Jan. 4—Walter Cartier, Brooklyn-------L 10
In U. S. Army.

1956

Apr. 3—Alfonso Flores, Houston------KO 3
May 14—Rory Calhoun, New York--KO by 1
June 25—Tommy Webb, Hamilton-------W 10
July 17—Rinzi Nocero, Houston--------KO 5
Aug. 18—Bobby Rosado, Hamilton-----KO 8
Oct. 29—Al Andrews, Las Vegas--------W 10
Nov. 12—Johnny Sullivan, New York----W 10

TONY SANSONE

New York, N. Y., Welterweight

Born, May 4, 1937. 7-7-2

1954

July 19—Johnny Sheehan, New York-KO 3
Aug. 5—Linzie Pinkney, New York---W 4
Dec. 9—Lindzie Pinkney, New York---KO 3
Dec. 27—Georgie Tedesco, New York---KO 3

1955

Feb. 14—Sammy Anderson, New York --D 6
Apr. 25—Johnny Gorman, New York ----L 6
July 18—Gene Takach, New York -------L 6
Sept. 27—Johnny Gorman, Trenton ------L 8
Oct. 28—Fred McArthur, New York-----W 4

1956

Jan. 23—Tony DeCola, New York-------L 6
July 6—Bill Flamio, New York---------D 4
Aug. 3—Stefan Redl, New York---------L 6
Aug. 28—Manuel Dizon, Saratoga Spgs.-W 8
Sept. 3—Al Milone, New York----------L 6
Nov. 27—Fred Monforte, White Plains--W 6
Dec. 21—Danny Russo, New York-------L 6

JESUS SANTAMARIA

Panama, Featherweight 7-0

1956

Apr. 8—Enrique Perea, Colon---------KO 2
June 17—Manuel Prescott, Colon---------W 6
June 24—Enrique Perea, Panama City-KO 2
Aug. 5—Vicente Worrell, Panama City-W 6
Sept. 9—Black Bill, Colon----------W 8
Nov. 18—Melvin Bourne, Colon---------W 10
Dec. 16—Byron Cumberbatch, Panama City ----------W 10

DANIEL A. (DANNY) SANTIAGO

Hawaiian Lightweight 10-9-4

1953

Nov. 17—Placido Torres, Honolulu ------D 4
Dec. 8—Harry Prodente, Honolulu------W 4
Dec. 19—Stanley Harrington, Honolulu---L 4

1954

Mar. 8—Bobby Acusta, Honolulu--------D 4
Mar. 23—Linford Chung, Honolulu ------D 4
Apr. 13—Stan Harrington, Honolulu----L 4
June 1—Larry Cantiberos, Honolulu----L 6
June 15—Wilfred Tisaiona, Honolulu-----L 4
Aug. 2—Aladino Gusman, Honolulu-----D 5
Aug. 16—William Mara, Honolulu -------W 5
Sept. 6—Bobby Acusta, Honolulu -------W 4
Dec. 2—Bobby Acusta, Honolulu ------KO 4
Dec. 14—Sammy Wailani, Honolulu ------L 4

1955

Jan. 18—Larry Cantiberos, Honolulu ----L 6
Feb. 8—Sam Wailani, Honolulu --------W 4
Mar. 13—Ray Carvalho, Honolulu ------KO 5
Apr. 14—Ray Carvalho, Honolulu ------W 8
July 5—Steve Takano, Honolulu -------L 6
Sept. 20—Eddie Mara, Honolulu ---------W 5
Dec. 13—Pasia Paialii, Honolulu-------KO 5

1956

Apr. 24—Mike Ines, Honolulu----------W 4
Aug. 7—Anacleto Battad, Honolulu-----L 4
Sept. 11—Lem Miller, Honolulu----------L 4

JOSE SANTIAGO

Argentine Middleweight 5-2

1956

Mar. 9—Dante Nolasco, Bahia Blanca--W 10
Mar. 17—Juan Zalazar, Buenos Aires----W 5
Mar. 23—Raul Saavedra, Mar del Plata-KO 5
Apr. 13—Oscar Montes, Bahia Blanca--KO 9
June 6—Dogomar Martinez, Montevideo ----------KO by 4
July 11—Dogomar Martinez, Buenos Aires ----------KO by 7
Oct. 26—Hector Wilson, La Plata-------W 10

Bob Satterfield

TONY SANTIAGO
New York, N. Y., Middleweight
Born, January 19, 1933. 3-2-1

1955

Feb. 21—Mike Campbell, New York_KO by 4

1956

Jan. 9—Billy Montalla, New York_____D 4
Mar. 5—Otto Smith, New York_____W 4
Mar. 23—Billy Montalla, New York_____W 4
May 28—Billy Montalla, New York_____W 6
July 13—Joe Salvato, New York____KO by 2

FRANCISCO SANTILLAN
Juarez, Mexico, Lightweight 4-3-1

1956

Feb. 10—Daniel Olivares, Juarez_____KO 2
Mar. 26—Jesus Mediola, Juarez_____D 4
Apr. 30—Daniel Olivares, Juarez_____W 4
May 28—Ramon Rodriguez, Juarez_____W 6
Aug. 6—Roberto Hernandez, Juarez____L 6
Sept. 24—Baby Rodrigues, Juarez_____L 6
Oct. 8—Roberto Hernandez, Juarez____W 6
Nov. 19—Pedro Rodriguez, Juarez__KO by 6

EDUARDO SANTOS 2-3
Juarez, Mexico, Featherweight

1956

Apr. 30—Rodrigo Duenas, Juarez_____W 6
May 28—Panchito Gonzalez, Juarez_KO by 6
June 11—Sammy Serrano, Juarez_____L 10
June 28—Reyes Castanon, Delicias__KO by 5
Dec. 17—Ramon Rodriguez, Juarez_____W 6

JOSE SANTOS 5-2-1
Philadelphia, Pa., Bantamweight

1956

May 17—Johnny Ray, Philadelphia____KO 1
June 7—Dennis Avant, Philadelphia____D 4
June 28—Sam Dyson, Philadelphia_____KO 1
July 26—Frankie Supplee, Philadelphia_L 4
Aug. 9—Frankie Supplee, Philadelphia_W 4
Sept. 6—Fred Peaster, Philadelphia_____L 4
Oct. 11—Robert Mitchum, Phila_____KO 4
Nov. 2—Frankie Supplee, Philadelphia_W 6

RUFINO (CHOCOLATITO) SARDINAS
Cuban Middleweight 6-8-1

1954

Jan. 29—Jesus Garcia, Santa Clara _____W 10
Feb. 23—Emilio Figueroa, Havana_____D 8
Apr. 3—Juan Martinez, Havana_____W 8
June 26—Emilio Figueroa, Havana_____KO 10
July 16—Hipolito Linares, Placetas _____L 10
Aug. 12—Vicente Matute, Venezuela _____L 8
Sept. 25—Rolando Rodriguez, Havana ____L 8
Nov. 28—Rolando Rodriguez, Havana ____L 8

1955

Jan. 13—Hippolito Linares, Santa Clara_W 10
Mar. 12—Jimmy Ford, Havana_____L 10
Apr. 12—Frederico Plummer, Colon____W 10
June 9—Kid Fichique, Santa Clara_KO by 3
July 14—Alberto Perez, Santa Clara_____W 10
Nov. 19—Tony Armenteros, Havana_____L 10
(The official verdict was unanimously for Plummer but the Boxing Commission overruled the officials and gave the decision to Sardinas.)

1956

Apr. 21—Gus Acosta, Havana_____KO by 10

JOSE MANUEL SARDUY 9-0-1
Cuban Bantamweight
Born, Sept. 12, 1937, Ranchuolos, Las Villas.

1955

Dec. 17—Lazaro Ruiz, Havana_____W 4

1956

Jan. 27—Benito Ibañez, Santa Clara____W 4
Mar. 7—Pedro Gonzalez, Havana_____D 4
Mar. 17—Rafael Martinez, Havana_____W 4
Apr. 14—Benigno Almaguer, Havana____W 4
May 31—Ramon Rodriguez, Santa Clara_W 4
June 16—Hector Varona, Havana_____W 4
July 19—Estanislao Fernandez, Santa Clara _____W 4
Aug. 18—Mario Sosa, Havana_____W 4
Sept. 15—Ramon Rodriguez, Havana_____W 4

CARLO SARLO 21-6
Chicago, Ill., Welterweight

1953

Sept. 16—Ziggie Biela, Chicago_____W 4
Oct. 24—Cleo Miller, Chicago_____KO 2
Dec. 8—George James, Chicago _____W 4

1954

Jan. 13—Johnny Curtis, Chicago_____W 6
Mar. 30—Pete Washington, Chicago_____W 5
May 18—Dick Brewer, Milwaukee_____W 4
May 26—Carmen Bartolmeo, Chicago___W 4
June 5—Dick Brewer, Chicago_____W 4
Aug. 3—Bob Hoffman, Detroit_____W 5
Aug. 31—Yama Bahama, Detroit_____W 6
Oct. 12—Frank O'Neal, Detroit_____L 4
Nov. 9—Alan Kennedy, Detroit _____W 10
Nov. 16—Georgie James, Chicago _____KO 4
Nov. 30—Andy Watkins, Chicago _____L 5

1955

Jan. 25—Waldo Fusaro, Chicago____KO by 3
Apr. 26—Abe Cruz, Chicago _____W 8
May 11—Ron Stribling, Chicago _____W 6
June 28—Rocky Casillo, Chicago _____W 8
July 27—Carl Stafford, Chicago _____W 6
Aug. 9—Miguel Diaz, Miami Beach _____L 10
Dec. 9—Bobby Dalton, Chicago_____W 6

1956

Feb. 1—Johnny Hobbs, Chicago_____KO 3
Feb. 25—Yama Bahama, Lansing_____L 10
Mar. 14—Henry White, Chicago_____W 6
June 6—Alan Kennedy, Chicago_____W 6
Aug. 29—Jimmy Ford, Chicago_____W 10
Oct. 31—Joe Miceli, Chicago_____L 10

BOBBY SATCHELL 5-19-3
Phoeniz, Ariz., Lightweight

1953

Jan. 18—Chico Ozuna, Albuquerque_____L 6
June 9—Joe Nobleza, Los Angeles_____L 4
June 16—Tony Maiorana, Los Angeles____L 4
June 23—Sec Gonzales, Los Angeles_____D 4
July 21—Jimmy Roybal, Los Angeles____L 4

1954

Apr. 7—Willie Lucero, Phoenix_____W 6
May 28—Collier Cox, Phoenix_____W 6
Aug. 9—Willie Lucero, Los Angeles____L 4
Aug. 31—Paul Williams, San Jose_____D 6
Nov. 1—Benny Coca, Los Angeles _____L 4
Nov. 25—Epi Martinez, Albuquerque ____L 6

1955

Feb. 8—Al Navarez, Ocean Park __KO by 4
May 10—Eddie Lockett, Butte_____KO by 2
May 29—Paul Smith, Reno _____KO by 4
July 12—Jesse Resendez, Ocean Park ____L 4
July 26—Dickie Coca, Ocean Park _____W 4
July 30—Chickie Landeros, Hollywood _W 4
Aug. 2—Luke Sandoval, Bakersfild__KO by 7
Aug. 11—Paul Smith, Salt Lake City ____L 6
Aug. 23—Tacho Mendoza, Ocean Park ___L 4
Sept. 3—Eddie Hernendez, Hollywood __L 4
Sept. 17—Hank Aceves, Hollywood _____D 4
Oct. 10—Joe D'Avy, Salt Lake City_KO by 4

1956

Feb. 28—Collier Cox, Phoenix_____L 10
Mar. 20—Frankie Salas, Phoenix____KO by 3
Apr. 24—Collier Cox, Phoenix_____W 6
May 20—Alfredo Nevarez, Chihuahua _____KO by 3

BOB SATTERFIELD 44-22-4
Chicago, Ill. Negro Heavyweight
Born, Nov. 9, 1923.

1945

Mar. 19—Young Mitchell, Chicago_____KO 1
Apr. 23—Arthur McWhorter, Chicago__KO 1
May 2—Mike Parshay, Chicago____KO by 1
May 7—Charlie Roth, Chicago_____KO 1
May 28—Johnny Vorce, Chicago_____D 8
July 23—Herman Hayes, Chicago_____KO 1
Aug. 10—Vecie Van, Milwaukee_____KO 1
Sept. 6—Curley Denton, Milwaukee____KO 1
Sept. 27—Oscar Boyd, Milwaukee_____KO 4
Oct. 24—Charlie Polk, Chicago_____KO 2
Nov. 14—Bob Garner, Chicago_____KO 2
Dec. 7—Collins Brown Chicago_____KO 1
Dec. 26—Denny McCombs, Chicago____KO 2

1946

Mar. 28—Johnny Clark, Chicago_____KO 5
Apr. 25—Holman Williams, Chicago_____L 10

Bob Satterfield

Aug. 15—Vince Pimpinella, Chicago____KO 2
Sept. 12—Jake LaMotta, Chicago____KO by 7

1947

Feb. 10—Willie Moore, Chicago _____W 8
Mar. 14—Bob Foxworth, Chicago __KO by 1
June 30—Willie Moore, Chicago _____KO 2
Aug. 18—Al Johnson, Chicago_____L 8
Oct. 6—Chuck Hunter, Chicago _____KO 10
Nov. 12—Al Johnson, Chicago _____W 10

1948

Jan. 23—Sam Baroudi, Chicago_____KO by 2
May 7—Art Swiden, Chicago_____KO 1
June 29—Billy Smith, Chicago_____KO 1
Sept. 7—Richard Hagan, Chicago _____KO 9
Sept. 15—Bob Amos, Chicago_____D 10
Nov. 12—Joey Maxim, Chicago _____L 10
Dec. 10—Bob Amos, Chicago _____W 10

1949

Jan. 31—Archie Moore, Toledo_____KO by 3
Apr. 25—Henry Hall, Milwaukee____KO by 4
Nov. 18—Sylvester Perkins, Chicago____KO 2

1950

Feb. 22—Nick Barone, Chicago_____W 10
Mar. 22—Tommy Gomez, Chicago_____W 10
May 17—Lee Oma, Chicago_____KO 6
Sept. 25—Lee Oma, Buffalo_____L 10
Dec. 13—Vern Mitchell, Chicago_____W 10

1951

Jan. 19—Elkins Brothers, N Y._____KO 2
Mar. 9—Rex Layne, N. Y._____KO by 8
Nov. 15—Wesbury Bascom, St. Louis_____L 10

1952

Jan. 30—Clarence Henry, Chicago__KO by 1
Aug. 6—Harold Johnson, Chicago_____W 10
Oct. 6—Harold Johnson, Phila.____KO by 2

1953

May 15—Murray Bennett, Chicago_____KO 3
June 3—Gene Brown, St. Louis_____KO 2
July 1—Bob Baker, Chicago_____KO 1
Dec. 15—Ray Augustus, Chicago_____KO 8

1954

Jan. 13—Ezzard Charles, Chicago__KO by 2
May 11—Julio Mederos, Miami Beach__KO 2
June 1—Doc Williams, Miami Beach___L 10
June 22—Cleveland Williams, Miami Beach _____KO 3
July 28—John Holman, Miami Beach___KO 10
Aug. 30—Frankie Daniels, New York__KO 7
Nov. 10—John Holman, Chicago _____KO 1
Nov. 30—Marty Marshall, Chicago __KO by 2

1955

Mar. 22—Marty Marshall, Miami Beach_W 10
Apr. 19—Joe Lindsay, Miami Beach____L 10
May 11—Archie McBride, Chicago_____L 10
July 19—Joey Rowan, Miami Beach_____D 10
Aug. 17—Nino Valdes, Chicago_____W 10
Dec. 6—Paul Andrews, Buffalo_____KO 9

1956

Jan. 11—Johnny Holman, Chicago__KO by 8
Feb. 28—Harold Carter, Miami Beach___D 10
Mar. 20—Harold Carter, Miami, Beach___L 10
Apr. 10—Jim Persey, Miami Beach_____W 10
June 20—Johnny Summerlin, Chicago___W 10
Aug. 1—Harold Carter, Syracuse___KO by 5
Nov. 12—Claude Chapman, Providence_KO 7
Nov. 27—Warnell Lester, Miami Beach_KO 10

ROGELIO SAUCEDO

Coahuila, Mexico, Bantamweight

Born, Saltillo, July 14, 1928. 21-25-3

1949

July 29—Jesus Zavala, Saltillo_____KO 2
Aug. 19—Felix Betancourt, Saltillo_____KO 3
Sept. 9—Tomas Velasco, Saltillo_____W 3
Oct. 3—Jose Leija, Saltillo_____W 3

1950

Jan. 1—Alfonso Quijano, Saltillo_____KO 2
Mar. 29—Estrada Chico, Saltillo_____KO 3
Sept. 20—Gira Hernandez, Saltillo_____KO 3

1951

Apr. 28—Baby Ortiz, Saltillo_____L 8

1952

Feb. 9—Jesus Alonso, Saltillo_____KO 5
June 18—Babe Borrado, Saltillo_____KO by 7
July 18—Juan Anaya, Piedras Negras W Disq. 2
Sept. 27—Eddie Navarrete, Monclova___KO 4
Oct. 7—Humberto Carrillo, Torreon____L 10
Oct. 18—Eddie Navarrete, Monclova___KO 2
Nov. 1—Cesar Saavedra, Monclova_____L 10
Nov. 15—Babe Borrado, Matamoros_KO by 6
Dec. 9—Lucio Gonzalez, Torreon_____L 10

1953

Jan. 24—Lucio Gonzalez, Coahuila_____LF 8
Feb. 18—Tommy Vazquez, Saltillo_____KO 4
Mar. 28—Baudilio Martinez, Monterey__KO 4
Apr. 29—Pancho Villa II, Saltillo_____KO 2
May 13—Lino Botello, Saltillo_____L 10
June 30—Jesus Alonso, Monterey_____L 10
July 22—Jesus Alonso, Monterey_____L 10
July 25—Manuel Armenteros, Culiacan KO by 7
Dec. 4—Transito Ramierz, Torreon_____L 10

1954

Feb. 3—Emilio de la Rosa, Saltillo _____D 10
Apr. 3—Mike Cruz, Mexico City_____W 10
May 1—Luis Villa, Saltillo_____D 10
Aug. 10—Fiji Nava, Saltillo _____L 10
Sept. 1—Aristo Serrano, Mexico City_____KO by 4
Sept. 18—Baby Face Gutierrez, Acapulco _____KO by 5

1955

Jan. 1—Otilio Galvan, Saltillo _____L 10
Jan. 14—Alex Santoy, Piedras Negras___D 10
Mar. 13—Paul Solis, Saltillo _____KO 7
June 1—Chuy Rodriquez, Piedras Negras _____L 10
Aug. 31—Rudy Coronado, Mexico City_KO 3
Sept. 17—Babe Ruiz, Mexico City_____L 10
Oct. 1—Jose Lopez, Culiacan_____KO by 7
Nov. 5—Babe Ruiz, Monterrey_____KO by 7

1956

Jan. 21—Jorge Valverde, Acapulco____KO 6
Feb. 4—Babe Rivera, Monterrey_____W 10
Mar. 2—Bartolome Martinez, Ciudad Acuna_____KO 5
Mar. 17—Jorge Valverde, Monterrey___KO 5
Mar. 31—Angel Guerrero, Monterrey____L 10
May 13—Rudy Coronado, Guadalajara___L 10
May 31—Joe Becerra, Gomez-Palacio____L 10
July 13—David Rodriguez, Reynosa_____L 10
Oct. 4—Ernesto Castaneda, Gomez-Palacio _____L 10

JIMMY SAUNDERS 1-5-1

Winnipeg, Canada, Heavyweight

1956

Jan. 10—Gene White, St. Paul_____L 6
Feb. 11—Gene White, St. Paul_____L 6
Mar. 12—Jack Wagner, St. Paul_____D 8
May 15—Gene White, Winnipeg_____L 6
June 22—Gene White, Winnipeg_____W 8
July 10—Don Jasper, Windsor_____L 8
Oct. 31—Crowe Peele, Chicago_____KO by 3

RICCO SAUNDERS 3-2

Miami Beach, Fla., Welterweight

1956

Sept. 19—Sonny Lemon, Miami_____W 4
Oct. 6—George Cooper, Ft. Lauderdale_W 4
Oct. 29—Ed Fobbs, Miami_____KO by 2
Dec. 18—Gene Cooper, Miami Beach___KO 3
Dec. 26—Don Horner, Miami Beach_____L 4

ANDRE SAVAGE 1-3

New York, N. Y., Welterweight

1956

May 14—Indio Quinn, New York_____L 4
Aug. 13—Izzy Gonzales, New York_____W 4
Oct. 22—Joe Versace, New York_____L 4
Dec. 24—Luis Valez, New York____KO by 2

MICKEY SAVAGE 5-3

Detroit, Mich., Welterweight

1955

Feb. 21—Eddie Knowlton, Providence _KO 6
Apr. 1—Harry Budwinewski, Syracus..KO 3
Apr. 29—Eddie James, Syracuse _____W 6
July 26—Yama Bahama, Detroit _____L 8
Aug. 31—Ernie Smith, Cleveland _____W 4
Nov. 29—Duke Harris, Flint _____KO by 2

1956

Mar. 5—James Howard, San Fran.____KO 5
Mar. 22—Ramon Fuentes, Richmond KO by 4

Milo Savage - Charley Sawyer

MILO SAVAGE 38-33-9
(George Jethro Ware)
Salt Lake City, Utah, Middleweight
Born, Iowa City, Ia., August 8, 1926.

1945

Nov. 4—Dick Wagner, Seattle ..... W 6
Nov. 28—Ralph Garrison, Seattle ..... D 4
Dec. 11—Dick Wagner, Portland ..... W 6
Dec. 13—Ralph Garrison, Tacoma ..... L 6

1946

Jan. 1—Dick Wagner, Portland ..... W 8
Jan. 3—Leo Sweeney, Tacoma ..... L 6
Jan. 24—Mickey McPherson, Hoquiam..KO 3
Feb. 28—Kelly Jackson, Seattle ..... KO 4
Mar. 7—Ralph Garrison, Tacoma ..... KO 5
Mar. 15—Tommy Foster, Seattle ..... KO 3
Mar. 22—Fran Porter, Spokane ..... KO 6
Apr. 2—Dave Gottschalk, Seattle ..... KO 6
Apr. 16—Leroy Durst, Seattle ..... D 6
Apr. 23—Johnny O'Day, Aberdeen ..... KO 5
Apr. 30—Leroy Durst, Seattle ..... D 6
June 11—Leroy Durst, Seattle ..... D 8
July 30—Jimmy McAdams, Seattle ..... KO 6
Aug. 16—Billy Tierney, Everett ..... L 10
Sept. 13—John Cammarrata, Everett ..... KO —
Sept. 25—Frankie Gimbel, Spokane ..... L 10
Oct. 3—Jimmy Brooks, Vancouver ..... D 10

1947

Mar. 4—Billy Walker, Seattle ..... W 10
Mar. 25—Johnny Taylor, Seattle ..... W 10
July 15—Jack Snapp, Seattle ..... L 10
—Harry Kid Matthews, Seattle ..... D 10
Oct. 20—Kenny Watkins, Ocean Park ..... L 10
Dec. 15—Frankie Angustain, Ocean Pk..KO 4

1948

Feb. 9—Kenny Watkins, Ocean Park ..... D 10
Mar. 9—Kenny Watkins, Ocean Park ..... L 10
Mar. 29—Willie Jenkins, Ocean Park ..... KO 6
Apr. 22—Frankie Angustain, Denver ..... W 10
May 24—Regino Aguilar, Ocean Park..KO 4
June 4—Bobby Castro, Hollywood ..... W 10
July 2—Bobby Seamon, Hollywood ..... KO 5
July 23—Don Lee, Hollywood ..... L 10
Oct. 4—Shamus McCray, Ocean Park ..... L 10
Oct. 25—Clyde Coyhis, Ocean Park ..... D 10
Nov. 2—Jack Snapp, Ocean Park ..... W 10
Nov. 19—Harry Matthews, Hollywood ..... L 10

1949

Jan. 7—Bob Murphy, Hollywood..KO by 8
Feb. 21—Kenny Watkins, Ocean Park ..... L 10
Apr. 1—Bernard Docusen, Tacoma ..... L 10
July 26—Carl Olson, Honolulu ..... L 10
Sept. 6—Bernard Docusen, Seattle ..... L 10
Sept. 16—Ike Patton, San Diego ..... KO 8
Oct. 11—Maurice Harper, L. Angeles..KO 8
Nov. 16—Maurice Harper, Oakland ..... L 10
Dec. 9—Irvin Steen, San Diego ..... L 10

1950

Feb. 28—Frankie Fernandez, Honolulu ..... L 10
Apr. 21—Johnny Duke, Hollywood ..... L 8
May 26—Johnny Duke, Hollywood ..... L 10
July 11—Jay Caldwell, Los Angeles ..... KO 10
July 19—Art Soto, Oakland ..... L 10
July 29—J. T. Ross, Eureka ..... L 10
Aug. 18—Bernard Docusen, Hollywood ..... L 10
Sept. 22—J. T. Ross, Hollywood ..... L 10
Oct. 2—Roy Daniels, Ocean Park ..... KO 5
Oct. 16—Dick Finley, Ocean Park ..... W 10
Oct. 30—Dick Finley, Ocean Park ..... W 10
Nov. 15—Maurice Harper, Oakland ..... L 10

1951

Jan. 30—Dick Finley, Los Angeles ..... W 10

1952-1953

(Inactive)

1954

Apr. 4—Charley Sawyer, Hollywood ..... W 10
May 24—Don Grant, Los Angeles ..... L 10
July 9—Charlie Green, San Diego ..... L 10
Sept. 8—Neal Rivers, Las Vegas ..... KO 1
Oct. 23—Calvin Brad, Hollywood ..... W 10

1955

Jan. 17—Moses Ward, New York ..... W 10
Feb. 7—Holly Mims, New York ..... L 10
Mar. 14—Sammy Walker, New York ..... L 10
Mar. 22—Al Williams, Seattle ..... L 10
Apr. 18—Bobby Boyd, New York ..... W 10
May 3—Al Williams, Seattle ..... W 10
July 4—Sammy Walker, New York ..... W 10
Aug. 11—Holly Mims, Salt Lake City ..... W 10
Aug. 25—John Houston, Reno ..... KO 4
Oct. 17—Artie Towne, New York ..... L 10

1956

Jan. 6—Eduardo Lausse, New York ..... D 10
Feb. 14—Esau Ferdinand, Salt Lake City..W 10
Apr. 25—Charley Joseph, New Orleans ..... L 10
June 2—Bobby Boyd, Chicago ..... KO by 10

NESTOR SAVINO 3-0-1
Argentine Lightweight

1956

Mar. 16—Jose Legardon, Martinez ..... KO 2
May 12—Rafael Azuaga, Buenos Aires..KO 4
May 25—Mario Rotondo, Martinez ..... W 10
Sept. 29—Alfredo Prada, Buenos Aires..D 10

FRANK SAVOIE 5-3
New Orleans, La., Lightweight

1956

Mar. 5—Ken Nelson, Birmingham ..... W 4
Apr. 4—Gene Tillman, New Orleans ..... L 4
Apr. 16—Gene Tillman, New Orleans ..... W 4
May 17—Gene Tillman, Baton Rouge ..... W 4
July 9—Alex Rilleaux, New Orleans ..... W 4
Aug. 4—Gene Tillman, Mobile ..... KO 3
Sept. 10—Kenny Decaraux, New Orleans..L 6
Sept. 24—Danny Wilson, New Orl...KO by 2

CHARLEY SAWYER 27-9-3
Los Angeles, Calif., Welterweight

1950

May 5—Gil Chavez, Hollywood ..... L 4
May 22—Bob Torrance, Ocean Park ..... L 4
May 29—Ray Acosta, Ocean Park ..... L 4
June 2—Manuel Mendoza, Hollywood..KO 3
June —Manuel Hampton, Ocean Park KO 2
June 23—Joe Kezele, Hollywood ..... W 4
July 21—Bobby Brewer, Hollywood ..... KO 3
Aug. 11—Tello Cruz, Hollywood ..... KO 2
Aug. 15—Rudy Martinez, Los Angeles ..... W 4
Aug. 28—Lonnie Hudson, Ocean Park..KO 4
Sept. 8—Oscar Reyes, Hollywood ..... W 4
Oct. 17—Bob Torrance, Los Angeles ..... D 4
Oct. 23—Bob Torrance, Ocean Park ..... W 4
Dec. 8—Baby Ike, Hollywood ..... KO 4

1951

Jan. 5—Cisco Saenz, Hollywood ..... KO 4
Jan. 16—Lou Joseph, Los Angeles ..... W 6
Mar. 6—Lou Joseph, Los Angeles ..... L 6
Mar. 16—Hank Davis, Phoenix ..... W 10

1952

Mar. 29—Oscar Reyes, Hollywood ..... D 6
May 3—Woody Winslow, Hollywood ..... W 6
May 23—Charlie Salas, Phoenix ..... L 10
Sept. 20—Russell Johnson, Hollywood..KO 3
Nov. 29—Leon Spencer, Hollywood ..... KO 3

1953

Feb. 28—Joe Gilmer, Hollywood ..... W 6
June 8—Boston Wilson, South Gate ..... W 6
June 29—Ray Acosta, South Gate ..... D 10
Oct. 10—Ray Acosta, Hollywood ..... KO 6
Dec. 12—Earl Turner, Hollywood ..... KO 6

1954

Apr. 4—Milo Savage, Hollywood ..... L 10
July 26—Maurice Harper, Oakland ..... L 10
Dec. 11—Bobby Morales, Hollywood ..... KO 2

1955

May 19—Ernie Greer, Los Angeles ..... KO 8
June 9—Alex Amador, Los Angeles ..... KO 2
July 7—Rafael Gutierrez, Los Angeles..KO 8
Aug. 25—Ike Jenkins, Los Angeles ..... KO 6
Nov. 5—Pat Manzi, Hollywood ..... W 10

1956

Apr. 21—Neal Rivers, Hollywood ..... KO by 1
June 14—Tombstone Smith, Los Angeles..L 12
Sept. 15—Virgil Akins, Hollywood ..... W 10

GARVIN SAWYER 9-1
Cincinnati, O., Heavyweight

1954 National A.A.U. and International Golden Gloves Heavyweight Champion.

1955

Aug. 29—Calvin Wilson, New York ..... W 4
Nov. 14—George Washington, Providence ..... W 4
Dec. 6—Sammy Jackson, Rochester ..... KO 1

Garvin Sawyer - Phil Saxton

1956

Feb. 3—Jackie Harris, New York.....W 4
Mar. 9—Mickey Carter, New York....KO 3
May 21—Dave Bailey, New York...KO by 1
July 9—Charley Tilden, Pittsburgh...KO 1
Aug. 31—Terry Jackson, Seattle.....KO 1
Sept. 26—Howie Turner, Pittsburgh.....W 4
Dec. 8—Willard Williams, Arnold.....KO 2

RUDY SAWYER 5-0

New York, N. Y., Welterweight

1956

May 24—Rudy Stewart, New York.....W 4
July 13—Pete Schmidt, New York.....W 4
Sept. 10—Jackie O'Brien, Stamford.....KO 5
Oct. 29—Claude Norwood, New York..KO 3
Dec. 4—Willie Eaton, New Haven....KO 3

PHIL SAXTON

Elizabeth, N. J., Light Heavyweight

Born, Aug. 10, 1932. 17-3-1

1950

Sept. 18—Jimmy Robinson, Elizabeth....W 4
Dec. 15—Andrew Walker, N. Y.....W 4

1951

Jan. 6—Wayne Eckhardt, Brooklyn..KO 1
Jan. 27—Randall Starkey, Brooklyn.KO by 3
May 14—Sid Edwards, Newark.....KO 2
June 5—Leroy Smith, Newark.....W 6
June 25—Joe Hanley, Newark.....KO 5
July 24—Sid Edwards, Brooklyn.....KO 1
Aug. 14—Willie Leake, White Plains.....W 6
Oct. 9—Jack LaBoard, Newark.....KO 4
Oct. 30—Bill Black, Newark.....KO 8
Dec. 18—Bill Black, Newark.....KO 8

1952

July 15—Jimmy Cerello, Newark.....W 10
Sept. 18—Roosevelt LaBoard, Newark...W 10
Nov. 25—Roosevelt LaBoard, Newark...W 8

1953

May 8—Richie James, N. Y. City.....W 8
(in U. S. Army)

1955

Dec. 1—Joe Shaw, Highland Park.....D 8

1956

Feb. 17—Jimmy Washington,
New York .....KO 1
May 10—Artie Towne, New York.....L 10
Aug. 13—Clarence Floyd, New York.....L 6

CHARLEY SAZERA 6-4

Birmingham, Ala., Middleweight

1954

Oct. 9—Jimmy Haigy, Manchester, Ga..W 4
Nov. 4—Al Horton, Birmingham .....W 6
Dec. 13—Al Horton, Birmingham .....W 6

1955

Jan. 27—Al Bourdreaux, Birmingham ..W 6
Feb. 9—Al Bourdreaux, Birmingham ..W 6
Mar. 10—George Carter, Dallas .....KO by 2
Aug. 11—Bid Nethers, Birmingham.....L 8
Oct. 20—Johnny Hopkins, Houston.KO by 4
Nov. 7—Herbie Rodriguez, New
Orleans .....KO by 1
Dec. 19—Nolan Duplessis,
New Orleans.....KO by 3

1956

Apr. 5—Sonny Taylor, Birmingham....L 6
May 3—Dewey Connors, Birmingham..W 6

BOBBY SCANLON

Buffalo, N. Y., Lightweight

Born, January 2, 1936. 20-0-1

1954

May 31—Gene Donaldson, New York....W 4
June 21—Gene Donaldson, New York....W 4
July 5—George Stephany, New York...W 4
July 26—George Stephany, New York...W 4
Sept. 20—Frankie Madison, New York...D 4
Sept. 28—Godofredo Laboy, Buffalo.....W 6
Oct. 26—Don Grinton, Buffalo.....W 6
Nov. 29—Don Grinton, Hamilton .....W 5
Dec. 9—Charley Smith, Erie .....KO 4
Dec. 20—Guadalupe Robledo, N. Y. ....KO 5

1955

Jan. 17—Frankie Madison, New York...W 4
Feb. 10—Henry Luera, Dallas .....W 6
Apr. 5—Celso Hidalgo, Galveston.....W 6
Aug. 1—Willie Brown, New York ....KO 5
Sept. 26—Art Oubre, New York .....W 6
Oct. 24—Frankie Freese, New York....W 6
Nov. 11—Al Tisi, New York.....KO 4

1956

Jan. 25—Pete Kawala, Norfolk.....W 8
May 11—Jimmy DeMura, Syracuse.....W 6
Oct. 19—Mike Spataro, New York.....KO 6
Nov. 27—Harvey Charles, Buffalo.....W 8

CLIFF SCHELLIN

Stockton, Cal., Middleweight

Born, Oct. 27, 1925. 19-3-1

1951

May 22—Lepp Webster, San Jose .....L 6
June 1—Joe Gonzales, Richmond .....W 4
June 19—John Manti, Los Angeles ....KO 3
July 9—Woody Harper, San Francisco.W 6
July 23—Woody Harper, San Francisco.W 6
Aug. 13—Lepp Webster, San Francisco .W 6
Aug. 27—Woody Harper, San Francisco.W 6
Oct. 8—Pedro Jiminez, San Francisco.KO 4
Nov. 19—Wes Echols, San Francisco ..KO 9
Dec. 19—Bob Ward, Stockton .....W 10

1952

Aug. 1—Lepp Webster, Reno .....KO 3
Aug. 19—Tony Rentaria, Stockton .....KO 10
Sept. 9—Earl Turner, Stockton .....W 10
Sept. 26—Garth Panter, Reno .....W 12

1953

May 12—Bill Lanza, Stockton .....L 10
June 8—Earl Turner, South Gate .....W 10
June 29—Bill Lanza, San Francisco .....L 10

1954

(Inactive)

1955

Sept. 28—Jay Lewis, Stockton .....W 10
Oct. 11—Pedro Jiminez, Fresno .....KO 5
Dec. 13—Joe Neal, Stockton.....KO 2

1956

Mar. 12—Reno Abellira, Stockton.....D 10
Apr. 2—Jim Cody, Stockton.....W 10
Sept. 16—Vincente Echevarria, Reno....W 10

PETER SCHMIDT 6-3-1

New York, N. Y., Welterweight

Born, Rode, Romania, January 12, 1934.

1956

May 19—Ray Trotter, Detroit.....KO 1
June 29—Ladio Quin, New York.....KO 2
July 13—Rudy Sawyer, New York.....L 4
Aug. 10—Benny Washington, New York.W 4
Aug. 27—Al Dixon, New York.....W 6
Sept. 10—Bill Flamio, New York.....L 6
Oct. 13—Ray Apollo, Paterson.....W 6
Oct. 26—Itzy Wallach, New York.....W 6
Dec. 8—Ray Apollo, Paterson.....L 8
Dec. 31—Roger Harvey, New York.....D 6

JOE SCHMOZLE 9-3-1

Minneapolis, Minn., Middleweight

1955

Oct. 6—Bob Swinbourne, Minneapolis KO 3
Nov. 8—Abe Cruz, St. Paul.....D 6
Nov. 15—Chuck Craig, Milwaukee.....L 6
Dec. 17—Howard Lee, St. Paul.....W 6

1956

Jan. 10—Jimmy Perrault, St. Paul.....W 6
Feb. 11—Jimmy Perrault, St. Paul.....W 6
Mar. 1—Pedro Gonzales, Minneapolis..W 10
Apr. 24—Clarence Riley, Milwaukee....W 8
May 10—Willie Williams, St. Paul.....W 10
May 15—Jackie Williams, Milwaukee...W 6
June 21—Jimmy Hegerle, St. Paul..KO by 10
Aug. 22—Jimmy Hegerle, Minneapolis..W 10
Dec. 6—Al Andrews, Minneapolis.....L 10

Cecil Schoonmaker

EDDIE SCHNOOR

Boise, Ida., Welterweight 9-5-1

1955

July 18—Joe D'Avy, Salt Lake City_KO by 1
Sept. 5—Russell Davis, Winnemucea____L 6
Oct. 20—Ray Strong, Boise_____L 4
Nov. 9—Dick Blade, Missoula_____W 4
Dec. 1—Jean LaForte, Boise_____W 4
Dec. 6—Bert Singer, Portland_____L 4
Dec. 15—Ray Strong, Portland_____W 4

1956

Jan. 27—Ray Strong, Parma_____W 4
Feb. 23—Baby Green, Great Falls_____W 4
Mar. 15—Ray Mundo, Boise_____KO 1
Apr. 11—Gene LaForte, Boise_____W 4
Apr. 30—Tony Willis, Billings_____W 4
May 4—Ray Lewis, Boise_____D 6
May 15—Tony Martin, Spokane_____L 4
June 1—Jackie Pete, Boise_____KO 5

CECIL SCHOONMAKER 44-23-7

Los Angeles, Calif., Bantamweight

1944

Aug. 22—Winnie Tart, Union City ____KO 4
Oct. 23—Percy Cabey Lewis, Newark__KO 1
Nov. 6—Mike Crouchelli, Newark_____KO 5
Nov. 20—Joe Blair, Newark_____W 6
Dec. 1—Joe Blair, N. Y. City_____W 6

1945

Jan. 2—Percy Idlett, Brooklyn_____KO 3
Jan. 23—Joey Blair, Brooklyn_____W 6
Feb. 5—Joey Blair, Philadelphia_____W 6
Apr. 9—Vern Brown, Baltimore_____L 6

1946

Oct. 15—Bee Jiminez, Los Angeles_____L 6
Nov. 4—Henry Evaro, Los Angeles_____W 4
Nov. 18—Henry Evaro, Ocean Park_____D 4
Dec. 17—Henry Evaro, Los Angeles_____D 4
Dec. 23—Mike De La Rosa, Ocean Park__W 4
Dec. 30—Mike De La Rosa, Pico_____KO 4

1947

Jan. 6—Len Marcus, Ocean Park_____W 4
Jan. 10—Generao Vallez, San Diego____D 4
Jan. 13—Bee Jiminez, Ocean Park_____KO 2
Jan. 17—Freddy Hernandez, Hollyw'd__W 4
Jan. 24—Bee Jiminez, Hollywood_____W 4
Feb. 4—Ozzie Biggie, Los Angeles_____W 4
Feb. 21—Joe Luis, San Diego_____KO 3
Feb. 25—Ozzie Biggie, Los Angeles____W 4
Mar. 3—Sid Hitchins, Ocean Park_____KO 1
Mar. 14—Ozzie Biggie, San Diego_____D 4
(Cut eye)
Mar. 24—Billy Herrera, Ocean Park_____W 4
Apr. 21—Sid Hitchins, Ocean Park_____W 4
May 6—Benny Cousins, Los Angeles____W 6
July 11—Luis Galvani, San Juan, P. R.
KO by 9
Aug. 18—Ivor Fredericks, Coney Isl.____L 6
Oct. 24—Ivor Fredericks, New York____L 6
Dec. 16—Ozzie Biggie, Los Angeles_____W 4

1948

Jan. 2—Little Giant, San Diego_____W 6
Jan. 19—Roberto Galvan, Ocean Park___W 4
Feb. 10—Benny Cousins, Los Angeles____W 4
Mar. 19—Herky Karmensky, Hollywood__W 4
Mar. 25—Chuck Wilkerson, Hollywood___W 4
May 24—Dado Marino, San Francisco____W 10
June 28—Jorge Sanchez, Ocean Park____KO 4
Sept. 28—David Kui Kong Young, Guam__W 10
Nov. 8—Gon Ladrazo, Guam_____KO 5
Nov. 24—Star Naven, Guam _____W 10
Dec. 21—Luis Castillo, Los Angeles_____W 15

1949

Feb. 27—Memo Valero, Juarez_____L 10
May 23—Elly Bennett, Sydney _____KO by 6
Dec. 5—Jock Leslie, Tucson _____L 10
Dec. 19—Jackie McCoy, Ocean Park ____D 10

1950

Feb. 7—Reuben Smith, Los Angeles_____L 10
Mar. 18—Tirso del Rosario, Manila _____L 10
May 17—Star Naven, Manila _____W 6
July 25—Dave Gallardo, Ocean Park ___W 10
Aug. 14—Dave Gallardo, Ocean Park ____L 10
Dec. 22—Dave Gallardo, Hollywood_____L 10

1951

Jan. 16—Red Martinez, Denver_____KO by 5
Feb. 13—Bobby Garza, Los Angeles_____D 5
Feb. 27—Al Cruz, Los Angeles_____KO by 1
Apr. 10—Johnny Ortega, Sacramento____W 12
Sept. 29—Ciro Morasen, Havana_____L 10

1952

Sept. 29—Johnny Carr, Brooklyn_____D 6

1953

Jan. 5—Ike Chestnut, Brooklyn_____L 4
Mar. 3—Ike Chestnut, Brooklyn_____L 6
Apr. 3—Ike Chestnut, N. Y. C._____L 6
Oct. 3—Teddy Davis, New Britain_KO by 2
Nov. 28—Jimmy Quinn, Hollywood_____KO 8

1954

Jan. 2—Jimmy Quinn, Hollywood_____W 10
Mar. 22—Casey Jones, San Francisco____W 10
May 14—Baby Face Gutierrez,
San Diego_____W 12
(California State Bantamweight Title)
June 9—Doug Medley, San Diego_____W 10
July 23—Ramon Carrillo, San Diego___KO 8
Sept. 30—Kenny Davis, Vancouver_____L 10
Dec. 2—Paul Smith, Pueblo_____W 8

1955

Jan. 15—Jess Mongia, Hollywood_____L 12
(Lost California State Bantam crown)
Jan. 25—Buddy Baggett, Pueblo_____KO 3
Sept. 12—Kid Anahuac, Tijuana ____KO by 7
Oct. 17—Raton Macias, Corpus Christi___L 10

1956

June 26—Flash Elorde, Stockton____KO by 9

IRWIN SCHULZ 24-14-7

New York, N. Y., Light Heavyweight

1951

Sept. 17—Jim Robinson, Newark ____KO by 1
Oct. 6—Bernie Delmont, Brooklyn _____D 4
Oct. 18—Gentle Wimberly, New York_KO 3
Nov. 1—Johnny Hickson, N. Y._____KO by 2
Nov. 17—Herbie Ely, Brooklyn_____W 4
Nov. 21—Herbie Ely, New York_____W 4

1952

Jan. 2—Gil Edwards, N. Y. C._____D 4
Jan. 7—Gil Edwards, N. Y. C. _____D 4
Jan. 17—Jimmy Conroy, N. Y. C._____KO 1
Jan. 24—Joey Peters, N. Y. C._____KO 4
Feb. 15—Gil Edwards, N. Y. C._____W 4
Feb. 18—Gil Edwards, N. Y. C._____W 6
Mar. 3—Dennis Ryan, N. Y. C._____W 4
May 12—Pierce Travers, Brooklyn_____W 4
June 30—Roger Whynott, Brooklyn_____W 6
July 21—Dom Zimbardo, Brooklyn_____W 6
Sept. 12—Billy Haigler, N. Y. C._____W 6
Oct. 13—Roger Whynott, Brooklyn_____W 6
Nov. 17—Horace Bailey, Brooklyn_____W 6
Dec. 12—Phil Saad, W. Palm Beach_____W 6
Dec. 29—Johnny Sullivan, Brooklyn KO by 3

1953

Mar. 17—Billy Kilgore, Miami Beach_____L 10
Apr. 6—Al Warner, Brooklyn_____D 6
May 11—Eddie Dixon, Brooklyn_____D 6
May 25—Bob Provizzi, Brooklyn_____L 6
June 8—Eddie Green, Miami_____KO 6
June 23—Eddie Springer, Miami_____W 10
July 10—Nonos Solomon, Miami_____D 10
Aug. 18—Sid Barry, Brooklyn_____W 6
Sept. 14—Tommy Thompson, Brooklyn___L 6
Oct. 21—Joe Arthur, N. Y. C._____D 6
Dec. 18—Tommy Thompson, N. Y. C.____W 6

1954

Jan. 22—George Holman, West Palm
Beach _____KO by 9
Feb. 19—Eddie Springer,
West Palm Beach_____KO 6
Mar. 4—Jimmy Jewell, West Palm Bch. W 10
Mar. 16—Reuben Jones, Miami Beach___W 10
Apr. 16—Bobby Moore, New York_____W 8
May 24—Bobby Moore, New York_____L 6
July 14—Bill Tate, New York_____KO 1
Sept. 10—Bill Tate, New York_____L 8
Nov. 1—Earl Charity, Brooklyn_____L 8
Nov. 18—Bobby Moore, New York_____L 8
Dec. 27—Mel Brown, Brooklyn_____L 6

1955

Nov. 11—Andre Tessier, New York_KO by 4

1956

Feb. 16—Lou Perry, New York_____L 8

Italo Scortichini

ITALO SCORTICHINI

Italian Middleweight 35-18-8

Born, Fabriano, October 14, 1929.

1948

Nov. 20—Cerroni, Fabriano ..... W 6
Dec. 12—Fabbri, Fabriano ..... D 6
Dec. 18—Fabbri, Rimini ..... L 6

1949

Apr. 4—Rene Guglielmi, Toulon ..... KO 9
Apr. 28—Giaminelli, Toulon ..... KO 2
May 19—Al Leger, Marseilles ..... KO 3
June 23—Natale Blasi, Fabriano ..... W 8
July 2—Natale Blasi, Ancona ..... W 8
July 14—Roger Dubrueil, Toulon ..... D 10
Aug. 16—Pieragnoli, Menton ..... KO 8
Aug. 22—Neuebauer, Monaco ..... L 10

1950

Jan. 20—Emile Chochon, Marseilles ..... KO 2
Feb. 15—Faleschini, Rome ..... W 8
Mar. 2—Giglio Odorico, Rome ..... W 8
Mar. 18—Luigi Coluzzi, Rome ..... L 8
June 18—Zacchini, Ancona ..... W 8
July 3—DeSanti, Fabriano ..... KO 5
Aug. 12—Luigi Coluzzi, Ancona ..... W 8
Oct. 16—Martorell, Beausoleil ..... KO 5
Nov. 21—Ustarros, Nice ..... KO by 5
Nov. 29—Ali Amrane, Neuchatel ..... W 10
Dec. 22—Michel Palermo, Ancona ..... LF 4

1951

Apr. 9—Ustarros, Menton ..... KO 4
May 20—Gouellain, Toulon ..... W 10
July 28—Carlo Mola, Ancona ..... L 10
Dec. 2—Luigi Male, Portorecanati ..... W 10

1952

Jan. 31—Egisto Peyre, Rome ..... D 8
May 31—Luigi Male, Civitavecchia ..... L 10
July 12—Ammi Mohamed, Toulon ..... KO 7

1953

Jan. 6—Joey Greco, Newark ..... W 8
Jan. 19—Chico Vejar, Brooklyn ..... KO by 4
Mar. 19—Joe Juliano, L. I. City ..... L 8
Apr. 16—Harold Drucker, L. I. City ..... W 8
May 5—Gerald Dreyer, Brooklyn ..... W 10
June 10—Kid Gavilan, Detroit ..... L 10
Oct. 7—Gil Turner, Detroit ..... L 10
Nov. 30—Willie Pastrano, New Orleans ..... W 10

1954

Jan. 16—Carmen Basilio, Miami ..... D 10
Feb. 12—Joey Giambra, New York ..... L 10
Mar. 26—Carmine Fiore, Syracuse ..... L 10
May 15—Carmen Basilio, Syracuse ..... L 10
June 21—Pedro Gonzales, New York ..... W 10
Nov. 15—Luther Rawlings, New York ..... W 10
Dec. 6—Chico Varona, New York ..... W 10

1955

Jan. 3—Gil Turner, New York ..... L 10
Jan. 15—Joe Miceli, Miami ..... D 10
Feb. 21—Maurice Harper, San Fran. ..... L 10
Apr. 14—George Barnes, Sydney ..... D 10
July 2—Young Paulino, Manila ..... KO 4
July 18—Marshall Clayton, Manila ..... KO 8
Aug. 10—Carmen Basilio, New York ..... L 10
Dec. 21—Bobby Boyd, St. Louis ..... L 10

1956

May 12—Francesco Frances, Milan ..... W 10
June 4—Michel Masson, Bologna ..... KO 8
June 13—Jacques Dugenie, Milan ..... W 10
July 11—Juan Mena, Milan ..... W 10
July 21—Jean Ruellet, Bologna ..... W 10
Nov. 26—Hardy Smallwood, New York ..... W 10
Dec. 17—Wilf Greaves, New York ..... W 10

CHARLEY SCOTT 15-7

Philadelphia, Pa., Welterweight

1953

Feb. 16—Steve Cole, Philadelphia ..... W 4
Feb. 28—Dave Staples, Philadelphia ..... W 4
Mar. 21—Chuck Sandt, Philadelphia ..... KO 2
Apr. 11—Johnny Gentile, Philadelphia ..... L 6
July 7—Mack Little, Philadelphia ..... KO 6
Aug. 6—Tommy Marciano, Philadelphia ..... L 6
Nov. 30—Gordon Perry, Providence ..... L 6

1954

Feb. 11—Jake Josato, Philadelphia ..... L 4
Feb. 24—Billy Walker, Philadelphia ..... W 4
Mar. 11—Willie Bey, Philadelphia ..... KO 3
Mar. 20—Tommy Marciano, Phila. ..... L 7
June 22—Jake Josato, Philadelphia ..... KO 2
July 7—Cortez Jackson, Philadelphia ..... W 6
Aug. 14—Eric Pispa, Philadelphia ..... KO 2
Sept. 12—Rudy Gwin, New York ..... L 4
Sept. 30—Johnny Ciccarelli, Phila. ..... KO 2
Nov. 18—Gil Turner, Philadelphia ..... KO by 8

1955

Dec. 1—Johnny Cunningham, Wilmington ..... W 8

1956

Jan. 26—Lou Stanich, Philadelphia ..... KO 6
Mar. 22—Harry Deputy, Philadelphia ..... KO 5
June 14—Big Dynamite, Philadelphia ..... W 8
July 26—Bobby Rosado, Philadelphia ..... W 8
Dec. 10—Ernie Burford, New Orleans ..... KO 8

ELI SCOTT 3-2

San Francisco, Calif., Bantamweight

1956

Jan. 13—Casey Jones, San Francisco ..... L 6
Feb. 20—Nick Lopez, San Francisco ..... W 6
May 17—Nick Lopez, Richmond ..... W 10
June 14—Johnny Ortega, San Francisco ..... W 10
Oct. 18—Larry Bataan, Fresno ..... KO by 7

SOLIS SCOTT 9-9

New Orleans, La., Welterweight

1954

Aug. 7—Ike Cyrus ,New Orleans ..... KO 1
Aug. 21—Junius West, New Orleans ..... L 4
Nov. 30—Alex Hamilton, New Orleans ..... W 4
Dec. 21—Junius West, New Orleans ..... KO by 2

1955

Jan. 25—James Williams, New Orleans ..... KO 3
Feb. 14—Cleveland Hampton, New Orl. ..... L 4
Apr. 18—Dave Cheatum, New Orleans ..... W 6
May 2—Dave Cheatum, New Orl. ..... KO by 4
June 21—George Toussaint, New Orl. ..... KO 2
July 8—Leroy King, New Orleans ..... W 4
Aug. 29—Cleveland Hampton, New Orl. ..... W 4
Oct. 17—Dave Cheatum, New Orleans ..... L 6
Oct. 24—Eddie Cates, New Orleans ..... W 6
Oct. 31—Johnny Howard, New Orl. ..... KO by 7
Nov. 21—Earl Grey, New Orleans ..... KO by 2

1956

Jan. 16—Ernest Buford, New Orl. ..... KO by 1
Feb. 21—Aldo Mente, Houston ..... KO by 9
May 17—Jesse Bogart, Houston ..... KO 4

BOB SCRIVENS 7-3

McClellan Air Force Base, Calif., Heavyweight

1955

Nov. 1—Cal Chambers, Sacramento ..... W 6
Dec. 13—Cal Chambers, Sacramento ..... W 6

1956

Feb. 21—Babe Hunt, Sacramento ..... W 4
Mar. 27—Tom Busby, Sacramento ..... KO 1
Apr. 3—Tommy Fields, Sacramento ..... KO 1
Mar. 5—Joe Louis III, Sacramento ..... KO by 5
May 10—Dick Tanner, Richmond ..... KO 2
July 19—Ruben Vargas, San Fran. ..... KO by 8
Aug. 28—Raul Flores, Sacramento ..... KO 2
Sept. 18—Ruben Vargas, San Jose ..... KO by 3

SAMMY SEALS 4-3-4

Los Angeles, Calif., Middleweight

1955

June 28—Benny Lucero, Ocean Park ..... W 4
July 12—Monroe Ratliff, Ocean Park ..... D 4
Aug. 13—Paul Anderson, Hollywood ..... L 4
Aug. 23—Paul Anderson, Ocean Park ..... L 4

1956

Jan. 15—Connie Citizen, Hollywood ..... W 4
Jan. 26—Paul Anderson, Los Angeles ..... W 4
Jan. 28—Connie Citizen, Hollywood ..... L 4
Feb. 7—Connie Citizen, Hollywood ..... D 4
Apr. 14—Joey Brooks, Hollywood ..... D 4
June 7—Charley Elliott, Los Angeles ..... W 4
July 5—Sonny Hett, Los Angeles ..... D 4

Andres Selpa

ARLEY SEIFER 12-4

Fineview, Pa., Middleweight

1953

Nov. 24—Billy Allman, Pittsburgh.....KO 2

1954

Jan. 12—Howdy McClain, Wilkinsburg..W 6
Jan. 26—Kid Chocolate, Wilkinsburg....L 6
July 30—Norman Tucker, Pittsburgh...W 4
Aug. 28—Willie Minnefield, Pittsburgh...W 4

1955

Feb. 7—Art Kimmell, Jeannette.....W 6
Feb. 12—Buddy Jackson, Erie .....L 6
Mar. 28—Don Alderson, Pittsburgh.....W 8
Apr. 23—Roy Carruthers, Cleveland....KO 3
May 5—Ernie Smith, Pittsburgh.....W 6
May 28—Joe Martino, Cleveland.....W 6
July 9—Lou Stanich, Cleveland.....W 6

1956

Jan. 23—Wilf Greaves, Pittsburgh.....L 6
Feb. 16—Marshall Clayton, Youngstown .....KO 8
Mar. 6—Ernie Smith, Pittsburgh.....L 6
Sept. 26—Charley Walker, Pittsburgh....W 4
Oct. 20—Wilf Greaves, Edmonton..KO by 7

ANDRES SELPA

Argentine Middleweight

Born, January 17, 1932.

1951 36-10-12

Jan. 6—Alfredo Otero, Buenos Aires...D 6
Jan. 19—Pascual Pafunto, Buenos Aires .....KO 6
Feb. 16—Hector Guzman, Buenos Aires .....KO 2
Feb. 24—Alfredo Otero, Buenos Aires...D 8
Mar. 15—Arquimides Perez Pearzon, Montevideo .....ND 4
June 13—Ernesto Tello, Asuncion.....KO 5
July 14—Humberto Buccione, Asuncion.W 10
------- —Raul Rivas, Asuncion.....D 8
------- —Francisco Maneco Mora, Asuncion .....KO 5
------- —Raul Rivas, Asuncion.....D 10
------- —Santiago Meza, Posadas.....KO 5
Nov. 1—Anibal Di Santi, Posadas.....KO 2
Nov. 17—Jose Sanchez, Bragado.....KO 5

1952

Jan. 22—Mateo Ramallo, Asuncion....KO 7
------- —Jose Cabrera, Asuncion.....KO 3
------- —Fernando Rodriguez, Asuncion .....KO 5
------- —Faustino Becerra, Asuncion....W 10
------- —Juan Gonzalez, Asuncion.....W 10
------- —Ramon Montano, Asuncion...KO 7
------- —Ramon Montano, Asuncion...KO 2
Nov. 6—Valentin Noble, Montevideo....D 10
------- —Enrique Irureta, Asuncion.....D 10
------- —Alberto Aguirre, Asuncion.....L 10

1953

------- —Tomas Pereyra, Bragado.....KO 8
Apr. 9—Juan Bini, Asuncion.....NC 5
Nov. 21—Adolfo Ygriega, Bragado.....W 10

1954

Aug. 14—Alcides Cliso, Buenos Aires....W 10
Oct. 9—Ubaldo Sacco, Mar del Plata...D 10
Nov. 13—Rene Pereyra, Mar del Plata..W 10
Nov. 26—Antonio Cuevas, Bahia Blanca.W 10
Dec. 18—Antonio Cuevas, Mar del Plata.D 10

1955

Jan. 14—Aquiles Gregorutti, Mar del Plata.....L 10
Jan. 21—Aquiles Gregorutti, Mar del Plata.....L 10
Mar. 18—Dante Pereyra, Mar del Plata.KO 4
Apr. 1—Antonio Cuevas, Mar del Plata.W 10
Apr. 16—Tito Yanni, Mar del Plata....W 10
Apr. 23—Antonio Cuevas, Mar del Plata.W 10
June 11—Antonio Cuevas, Mar del Plata.L 10
July 16—Rafael Merentino, Buenos Aires .....KO by 7
Sept. 10—Antonio Cuevas, Mar del Plata.L 10
Nov. 11—Dante Pereyra, Asuncion.....W 10
Nov. 29—Antonio Diaz, Asuncion.....W 10
Dec. 30—Juan Carreño, Mar del Plata....D 10

1956

Feb. 10—Ubaldo Cabral, Mar del Plata.KO 6
Feb. 24—Sixto Tiselli, Mar del Plata....W 10
Mar. 2—Miguel Rodriguez, Mar del Plata.....L 10
Mar. 23—Nelson de Andrade, San Pablo.....KO 2
Mar. 30—Luis Ignacio, San Pablo.....L 10
Apr. 13—Pablo Sacoman, San Pablo.KO by 2
Apr. 21—Francisco Jorge, Montevideo.KO 7
May 10—Juan Burgues, Montevideo.....L 10
June 23—Antonio Diaz, Mar del Plata....L 10
July 6—Mario De Piche, Chivilcoy.....D 10
July 21—Norberto Barrera, Mar del Plata.....KO 2
Aug. 10—Eduardo Lausse, Bahia Blanca.W 10
Aug. 25—Santiago Mesa, Mar del Plata.KO 2
Sept. 1—Miguel Luchessi, Tandil.....W 10
Oct. 13—Eduardo Lausse, Buenos Aires .....KO 13
(Won South American Middleweight Title)
Nov. 16—Norberto Barrera, Bahia Blanca .....KO 1

FRANKIE SEQUIERA 6-1

Oakland, Cal., Lightweight

1954

Feb. 4—Lorenzo Garcia, Oakland.....KO 3
Apr. 7—Hank Lujon, Oakland.....W 6
Aug. 20—Mickey Mars, San Francisco...W 5

1955

May 3—Paul Felix, Richmond.....W 6
June 2—Manuel Baptista, Oakland.....KO 6
June 23—Ramon Carrillo, Oakland.....KO 8

1956

Jan. 31—Gil Velarde, Oakland.....L 10

GENARO SERAFIN 16-14

Mexico City Featherweight

1951

Aug. 22—Memo Sanchez, Mexico City..KO 5
Sept. 12—Baby Cruz, Mexico City.....W 10
Oct. 28—Pulga Herrera, Mexico City....L 10

1952

Mar. 5—Uruapan Kid, Mexico City...KO 7
Apr. 2—Lino Botello, Mexico City.....W 10
May 17—Beto Couary, Mexico City.....W 10
June —Beto Couary, Mexico City.....L 10
July 9—Henry Morales, Mexico City...W 10
Nov. 8—Chebo De La Torre, Mexico City .....W 10
Nov. 25—Humberto Carrillo, Torreon....L 10

1953

Jan. 3—Raul Solis, Mexico City...KO by 3
Jan. 24—Joel Gutierrez, Mex. City..KO by 8
Mar. 25—Emilio Sanchez, Mexico City...W 10
June 20—Aurelio Rivero, Mexico City..KO 8
July 7—Tony Padilla, Durango.....KO 3
July 22—Babe Rivera, Mexico City.....W 10
Sept. 12—Raton Macias, Mexico City.....L 10
Dec. 4—Lucio Gonzalez, Torreon.....L 10
Dec. 10—Angel Aldama, Durango.....L 10
Dec. 19—Manuel Armenteros, Mex. City.W 10

1954

Apr. 21—Roy Hernandez, Mexico City..W 10
Sept. 1—Victor Quijano, Pueblo.....L 10
Nov. 3—Trini Ruiz, Mexico City.....L 10

1955

June 1—Luis Contreras, Mex. City..KO by 5
Oct. 20—Cesar Saavedera, Palacio.KO by 4
Dec. 12—Reyes Lopez, Guadalajara.KO by 4

1956

Jan. 7—Beto Couray, Mexico City.....W 6
Feb. 1—Luis Contreras, Mex. City.W. Dis. 7
Apr. 20—Edel Ojeda, Puebla.....KO by 5
May 17—Raul Solis, Puebla.....W 10

CARLOS SERRANO 2-2

Los Angeles, Calif., Featherweight

1956

June 23—Jimmy Manning, Hollywood....L 4
Sept. 8—Sammy Garcia, Hollywood.....W 4
Oct. 25—Pete Yray, Los Angeles.....W 4
Nov. 8—Tony Rios, Los Angeles.....L 4

Adrian Servin

ADRIAN SERVIN
Argentine Featherweight
Born, Mar. 5, 1936. 10-0-1

1956

Mar. 2—Osvaldo Ramirez, Martinez---KO 2
Mar. 23—Humberto Caballero, Martinez ----------KO 5
Mar. 31—Humberto Videla, Buenos Aires ----------W 10
Apr. 11—Joaquin De Souza, Buenos Aires ----------W 10
June 13—Amorindo Amicuzzi, Buenos Aires ----------W 10
July 18—Joaquin De Souza, Buenos Aires ----------W 10
Aug. 17—Ruben Mast, Martinez--------KO 8
Sept. 7—Antonio De Costa, Martinez--KO 4
Sept. 26—Juan Ayala, Buenos Aires-----D 10
Oct. 5—Rueben Mast, Rio Cuarto-----KO 7
Nov. 21—Pedro Miranda, Buenos Aires--W 10

JOE SHAW 18-13-5
New York City, N. Y., Middleweight

1952

Sept. 16—Bob Provissio, Pottsville-------D 6
Oct. 14—Bob Scribner, New York City--W 4
Oct. 20—Jack LaBua, Brooklyn---------L 4
Oct. 30—Jack LaBua, New York City---L 4
Nov. 6—Herbie White, New York City--D 4
Nov. 27—Gene Washington, N. Y. C.-----L 4

1953

Jan. 8—Jack LaBua, N. Y. City---------W 4
Jan. 12—Tony Anthony, Syracuse--KO by 5
Feb. 12—Art Thayer, N. Y. City--------KO 3
Feb. 17—Carl Jackson, Brooklyn--------W 6
Mar. 10—Jim Williams, Brooklyn--------W 6
May 2—Leonard Jackson, Syracuse----W 6
June 9—Marcel Assire, Montreal-------KO 7
June 30—Marcel Assire, Montreal-------KO 6
Nov. 2—Jackie Wilson, Providence-----W 8
Dec. 8—Gil Edwards, White Plains-----W 8
Dec. 21—Wilfredo Miro, Brooklyn------KO 5

1954

Jan. 18—Don Bryant, Brooklyn---------W 6
Feb. 4—Lino Armenteros, Fall River--KO 5
Feb. 27—Kid Charolito, Havana---------D 10
Mar. 20—Chico Varona, Havana----KO by 4
June 14—Said Khelfa, Montreal---------W 8
Aug. 2—Willie Dockery, New York----KO 3
Sept. 27—Hurley Sanders, Brooklyn------L 6
Oct. 8—Willie Dockery, New York-----D 6
Nov. 29—Tommy Dixon, Brooklyn-------W 6

1955

Jan. 5—Eddie Smith, Detroit----------L 6
Jan. 19—Joe Laudanski, Chicago---------L 6
Feb. 18—Burl Charity, New York------KO 7
June 3—Terry Moore, New York----------L 8
Sept. 15—Johnny Saxton, Portland--------L 10
Nov. 11—Terry Moore, New York---------L 8
Dec. 1—Phil Saxton, Highland Park----D 8

1956

Mar. 27—Joey Giardello, Philadelphia---L 10
June 29—Bill Tate, New York----------W 8
Oct. 15—Eddie Demars, Holyoke---------L 10

MOLLY SHAW 2-3
Baltimore, Md., Middleeight

1954

Mar. 30—Delmonte Coleman, Wilkes Barre ----------KO 1
Aug. 19—Don Oliver, Baltimore-----KO by 3

1955

Oct. 20—Tommy Kirk, Philadelphia---KO 2
Nov. 15—Cortez Jackson, Phila.----KO by 3

1956

Mar. 22—Dudley Chavis, Phila.------KO by 1

BOBBY SHELL 5-5
Washington, D. C., Welterweight
Born, January 4, 1935, Laurens, S. C.

1955

Jan. 3—Lem Miller, New York--------KO 3
Jan. 10—Bobby Nelson, New York------KO 3
Mar. 28—Toby Coleman, Brooklyn-------W 4
May 16—Billy Lepido, Brooklyn----------L 6
Sept. 19—Ernie Williams, New York------L 6
Oct. 24—Billy Lynch, New York--------L 6
Nov. 18—Roy Alston, New York---------W 4
Dec. 19—Wes Lowry, New York---------W 6

1956

Jan. 30—Andy Figaro, New York--------L 6
Mar. 9—Andy Figaro, New York--------L 4

JO JO SHELTON 1-2-1
Oakland, Calif., Middleweight

1955

Oct. 25—Gil Padilla, Richmond----KO by 1

1956

Jan. 19—Dwight Barringer, San Francisco ----------KO 1
Feb. 2—Hersal Bailey, San Francisco---L 4
Oct. 11—Rockie Haynes, Las Vegas------D 6

CHET SHEPPARD 0-4
Oakland, Calif., Middleweight

1956

Apr. 3—Joe Brewer, Fresno-------KO by 3
Sept. 4—Ray King, Stockton-------KO by 3
Sept. 22—Paul Perkins, West Jordan-----L 6
Oct. 16—Davey Nolan, Stockton----KO by 4

CECIL SHORTS 2-0
Cleveland, Ohio, Welterweight

1956

Sept. 28—Wayman Dawson, Cleveland---W 4
Dec. 14—Billy Epps, Cleveland----------W 4

BATTLING SIKI 2-0
Aruba, N. W. I., Middleweight

1956

Mar. 10—Ismael Espana, Aruba----------W 10
Sept. 11—Young Gavilan, Aruba---------W 10

FERNANDO SILVA 34-13-6
Cuban Lightweight

1949

May 5—Manuel Martinez, Delicias------L 6
July 2—Sixto Roblejo, Manzanillo----KO 4

1950

Oct. 7—Pedro Licea, Stgo. de Cuba---KO 5
Oct. 21—Carlos Alvarez, Stgo. de Cuba-KO 3
Sept. 9—Ciro Sanchez, Puerto Padre----L 6
Sept. 23—Hector Davis, Puerto Padre---KO 5
Nov. 4—Pedro Licea, Stgo. de Cuba----W 8

1951

Mar. 5—Carlos Alvarez, Stgo. de Cuba KO 2
Aug. 18—Gerardo Veloz, Camaguey------L 4
Oct. 27—Nelson Rodriguez, Havana---KO 2
Nov. 3—Ray Benavides, Camaguey-----W 6

1952

May 31—Ramiro Herrera, Havana------KO 1
June 14—Alfonso Estrada, Havana------KO 5
June 28—Lazaro Alfonso, Havana--------W 6
Aug. 9—Lazaro Pijuan, Havana--------W 8

1953

Mar. 28—Gerardo Rodriguez, Havana----D 6
Apr. 25—Julian Allen, Havana---------KO 3
May 9—Luis Contreras, Havana--------W 10
June 6—Armando Herrera, Havana----KO 2
June 13—Hector Vento, Havana----------D 8
July 12—Lazaro Pijuan, Stgo. de Cuba-KO 3
July 18—Hermes Torres, Manzanillo-----W 10
Aug. 8—Jose Moran, Camaguey-------KO 4
Aug. 15—Osvaldo Socarras, C. de Avila-KO 3
Aug. 22—Martin Rodriguez, Havana-KO by 7
Oct. 24—Enrique Lamelas, Havana------D 8
Nov. 21—Juan Martinez, Havana--------W 8
Dec. 12—Lazaro Alfonso, Havana--------D 8

1954

Jan. 23—Juan Medina, Havana----------D 8
Feb. 13—Hector Fento, Havana----------L 8
Feb. 23—Lazaro Alfonso, Havana------KO 8
Apr. 10—Isidro Zaldivar, Havana-------W 8
May 15—Armando Martinez, Havana----W 8
July 10—Manuel Perdomo, Santiago---KO 9
July 17—Gervasio Rodriguez, Havana--KO 3
Aug. 18—Juan Medina, Havana----------W 10
Dec. 4—Felix Garcia, Havana----------W 10

none

1955

Jan. 22—Francisco Serrano, Havana----W 10
Feb. 3—Rene Abelle, Santa Clara------L 10
Feb. 23—Felix Garcia, Havana---------KO 8
Apr. 9—Reggie Martina, Havana-------KO 5
May 7—Armando Lopez, Havana--------W 10
June 25—Rafael Lastre, Havana---------KO 12
(Won Cuban Lightweight Title)
Sept. 6—Tomas Castillo, Havana---------L 10
Oct. 1—Andy Arel, Havana--------KO by 10

1956

Feb. 2—Miguel Brufau, Santa Clara----W 10
Apr. 5—Baby Cochet, Santa Clara------L 12
(Lost Cuban Lightweight Title)
June 2—Armando Lopez, Havana------KO 9
June 23—Hoacine Khalfi, Havana--------D 10
Aug. 31—Tato Menendez, Santa Clara---L 10
Oct. 5—Cesar Orta, Caracas----------L 10
Oct. 15—Isaac Isturiz, Caracas----------L 10
Nov. 17—Tato Menendez, Havana--------L 10

PANCHITO SILVA

0-6

Mexican Bantamwight

1954

Jan. 27—Kid Campeche, Mexico City----L 10
Mar. 10—Mike Hernandez, Yucatan------L 10
May 5—Kid Campeche, Mexico City----L 10

1955

June 15—Jorge Gabino, Mexico City------L 10
Nov. 14—German Ohm, Reynosa---KO by 3

1956

Apr. 4—Luis Guiterrez, Mex. City-KO by 2

JACKIE SILVER

0-5

New York, N. Y., Middleweight

1955

June 15—Marcel Piau, Montreal-----KO by 1
Sept. 27—Andre Tessier, Holyoke---KO by 1

1956

Feb. 23—Eddie Connors, Boston----KO by 2
July 25—Willie Barboie, Toronto---KO by 3
Oct. 17—Billy Priest, Boston--------KO by 2

YOUNG QUICK SILVER

0-2-1

Aruba, D. W. I., Welterweight

1956

Mar. 10—Sam Langford, Aruba----------L 8
July 12—Kid Fenton, Aruba--------KO by 2
Dec. 11—K. O. McCoy, Aruba----------D 8

WILLIE SIMMONS

1-3

Richmond, Calif., Middleweight

1956

Apr. 30—Jackie Anderson, Billings------L 4
May 4—Ray Strong, Boise----------KO 2
June 14—Al Lortez, San Francisco-------L 4
June 19—Hank Casey, Richmond----KO by 4

GARY SIMON

10-9-1

New Glasgow, N. S., Middleweight

1953

Sept. —Tony Percy, Stellarton---------W 10
Sept. 21—Reggie Chartrand, Stellarton---W 10
Sept. —Harry Poulton, Stellarton------W 10
Oct. —Tommy Spencer, Pictou---------L 10
Oct. —Roger Whynotte, Pictou--------W 10
Dec. 29—Georgie Holzman, Miami Beach-L 6

1954

Jan. 8—Jackie Taylor,
West Palm Beach----------KO 5
Jan. 15—Eddie Springer,
West Palm Beach ----------L 10
Jan. 20—Paul Nichols, Miami Beach-----W 6
May 12—Charlie Chase, St. John's--KO by 4
June 28—Vern Stephenson, Stellarton--KO 7
July 9—Cobey McCluskey,
Charlottetown ----------L 10
July 26—Charlie Chase, Stellarton-------L 10
Aug. 30—Cobey McCluskey,
Charlottetown ----------L 10
Sept. 24—Harry Poulton, Dalhousie------L 10

1955

May 2—Billy Mays, Stellarton---------KO 1
May 17—Cobey McCluskey, Halifax------L 10
*Aug. 1—Vern Stevenson,
New Glasgow ----------KO 8
Nov. 12—Elois Durelle, New Glasgow--KO 7

1956

June 30—Cobey McCluskey,
New Glasgow ----------D 10

TOMMY SIMMONETTI

7-3-1

Hollywood, Fla., Light Heavyweight

1955

Apr. 12—Willie Collins, Miami Beach----L 4
May 3—Tommy Fields, Miami Beach----W 4
May 10—Willie Collins, Miami Beach----W 4
July 5—Al Graves, Miami Beach------KO 3
Aug. 2—Willie Hobbs, Miami Beach-----W 4
Oct. 12—Bob Cosgrove, Miami ----------W 6
Nov. 1—Gene Lewis, Miami Beach------W 6
Nov. 29—Gene Lewis, Miami Beach------L 6

1956

Jan. 31—Gene Lewis, Miami Beach-----D 4
Feb. 29—Carl Ferguson, Miami----------W 6
June 12—Gene Lewis, Miami Beach------L 6

EDDIE SIMS

20-20-1

Milwaukee, Wis., Middleweight

1952

Jan. 7—Jackie Clark, Chicago---------W 4
Apr. 21—Red Evans, St. Louis----------L 6
June 23—Al Casey, Chicago----------W 4
July 14—Al Andrews, Chicago----------L 4
Sept. 1—Lacry Harris, Chicago----------D 4
Sept. 19—Melvin Francis, New Orleans---W 4
Sept. 22—John Mitchell, Chicago--------L 4
Oct. 17—Jimmy Mitchell, New Orleans-W 6
Oct. 20—Danny Robinson, Chicago-KO by 1
Oct. 25—Pedro Bradley, New Orleans
KO by 5

1953

Jan. 22—Lloyd Triplett, Milwaukee-----L 6
Feb. 4—Pat Cleary, Detroit----------L 4
Mar. 2—Bobby Outen, Chicago--------KO 1
Mar. 16—Al Andrews, Chicago----------L 5
Apr. 6—Al Horton, Chicago ----------KO 3
Apr. 21—Ted Olla, Milwaukee----------L 6
May 4—Tommy Leedle, Chicago-------KO 4
May 23—Henry Schexinider, Chicago--KO 3
June 29—Al Andrews, Flint----------L 8
Aug. 12—Al Andrews, Superior----------L 10
Oct. 22—Bob Evans, Detroit----------KO 2
Nov. 5—Chuck Coleman, Detroit------KO 2
Dec. 8—Chuck Coleman, Kalamazoo----W 10

1954

Jan. 2—Art Brown, Hollywood--------KO 2
Jan. 9—Ray Acosta, Hollywood--------W 6
Jan. 30—Art Brown, Hollywood--------KO 3
Mar. 20—Kid Burnett, Hollywood--------W 6
Apr. 6—Charlie Cotton, Toledo---------L 10
Apr. 15—Jesse Fuentes, Wilmington-----L 10
May 15—Ed Smith, Hollywood---------KO 2
June 11—Ed Smith, Hollywood----------L 6
July 21—Sylvester Perkins, Chicago-----L 6
Aug. 14—Bobby Ross, Hollywood------KO 3
Oct. 16—Pete Servin, Hollywood--------L 10

1955

Jan. 4—Cliff Williams, Chicago---------W 6
May 24—Leroy Cooper, Chicago----------L 6
Dec. 13—Chico Ochoa, East St. Louis--KO 5

1956

Feb. 15—Al Jones, Chicago----------L 6
Mar. 8—Irvin Thatch, E. St. Louis------L 6
Apr. 10—Leroy Green, Kansas City------L 6
Aug. 29—Bill Tate, Chicago----------KO 2

TOMMY (HURRICANE) SIMS

7-1

Fresno, Calif., Light Heavyweight

1955

Nov. 8—Tommy Morgan, Fresno------KO 2
Nov. 29—Jimmy Stevens, Fresno-------KO 2
Dec. 13—Tom Morgan, Stockton-------KO 3

1956

Feb. 2—Eddie Brooks, San Francisco---W 4
Feb. 20—Buddy Ragsdale, San Fran.----W 4
Feb. 23—Eddie Brooks, San Francisco-KO 2
Mar. 8—Buddy Ragsdale, San Fran.----W 4
June 28—Sonny Hett, Los Angeles--KO by 2

Jimmy Slade

BURT SINGER 11-0-1

Portland, Oregon, Lightweight

1955

Oct. 25—Jerry Reed, Seattle.....KO 2
Nov. 3—Joey Webb, Vancouver.....KO 2
Nov. 24—Dale Caser, Vancouver.....KO 1
Dec. 6—Eddie Schnoor, Portland.....W 4

1956

Jan. 9—Carroll Renn, Portland.....W 4
Apr. 16—Bobby Doll, Seattle.....KO 2
May 3—Clyde Osborne, Portland.....KO 3
July 5—Mitchell LeSuer, Portland.....KO 2
July 30—Johnny Fletcher, Portland....KO 1
Aug. 10—Johnny Fletcher, Kennewick.KO 1
Aug. 31—Ernie Davis, Seattle.....D 6
Dec. 11—Mickey Clemo, Portland.....W 6

BOB SINGLETON 13-5-1

Philadelphia, Pa., Bantamweight

1953

Nov. 6—Bernard Bibbs, Philadelphia....W 4

1954

Feb. 5—Leroy Howard, Philadelphia...W 4
Mar. 5—Res Sullivan, Philadelphia...KO 3
Apr. 23—Johnny Jansie, Philadelphia...D 6
May 13—Clifton Bradley, Philadelphia..W 6
July 3—Charlie McGarrity, Atlantic City.....W 6
Sept. 16—Fred Fuller, Philadelphia.....W 4
Oct. 29—Jim Thomson, Philadelphia...KO 4
Dec. 10—Johnny Jansie, Philadelphia....W 7

1955

Feb. 10—Art Mullin, Philadelphia.....W 6
Feb. 26—Oscar Suarez, Havana .....L 10
Mar. 29—Freddy Fuller, Trenton.....L 6
Apr. 15—Eddie Freeman, Philadelphia...W 6
Apr. 30—Luis Galvani, Havana.....KO 7
May 21—Orlando Reyes, Havana.....L 10
Sept. 30—Clifton Bradley, Philadelphia..W 6

1956

Feb. 16—Pappy Gault, Spartanburg.....L 10
Apr. 5—Cleo Ortiz, Philadelphia.....KO 3
June 7—Clifton Bradley, Phila.....KO by 11

KID SIXTO 5-0

San Anselmo, Calif., Light Heavyweight

1956

June 14—Ted Juarez, San Francisco....KO 3
Aug. 16—Billy Ricks, San Francisco....W 4
Oct. 9—Andy Domebo, San Jose.....W 6
Oct. 23—Andy Domebo, San Jose.....W 6
Nov. 13—Billy Ricks, San Jose.....KO 3

FRANK SKIDMORE 24-16-6

Salina, Cal., Welterweight

1950

Jan. 9—Joe Sims, Sacramento.....W 4
Nov. 20—Bob Saunders, San Francisco...D 4

1951

Jan. 17—Joe Sims, Oakland.....W 4
Jan. 31—Joe Sims, Oakland.....W 4
Feb. 14—Joe Sims, Oakland.....W 6
Mar. 21—Joe Manuel, Stockton.....KO 4
Apr. 14—Bob Osborn, Eureka.....D 5

1952

Jan. 8—Sonny Green, San Jose.....L 6
Jan. 17—Jimmy McCoy, San Francisco.L 10
Feb. 12—Laverne Lett, Sacramento....KO 4
Feb. 15—Bobby Campbell, Hollywood..KO 2
Mar. 12—Jimmy McCoy, Sacramento....L 8
Apr. 28—Ernie Dickson, San Francisco KO 1
May 31—Jimmy McCoy, Eureka.....L 8
July 1—Kangaru Zavala, San Jose....KO 5
July 16—Grover Jackson, Fresno...KO by 3
Sept. 16—Jiggs Reed, San Jose.....W 6
Oct. 7—Jiggs Reed, Stockton.....L 6
Dec. 2—Ernie Dickson, Richmond.....L 6

1953

Jan. 20—Rocky Corkins, Sacramento....W 6
Mar. 17—Rico Raveron, Sacramento....KO 3
Apr. 21—Danny Pafundi, Sacramento..KO 3
May 5—Ernie Dickson, Sacramento.....D 6
May 16—Billy Hartman, Hollywood.....W 6
June 25—Armand Cotero, Los Angeles...W 6
July 27—Boston Wilson, San Francisco..W 6
Aug. 10—Eddie Williams, South Gate.....L 6
Sept. 15—Eddie Williams, Los Angeles...W 6
Oct. 2—Eddie Williams, Los Angeles...W 6
Oct. 6—Jimmy McCoy, Sacramento.....D 6
Nov. 24—Boston Wilson, Sacramento...KO 7

1954

Jan. 5—Oscar Reyes, Los Angeles.....L 10
Feb. 6—Dick Sizbette, Sacramento.....W 6
Apr. 5—Lou Gage, San Francisco.....L 8
May 10—Sal Perea, San Francisco.....L 10
June 15—Neal Rivers, Las Vegas....KO by 4
Nov. 17—Sonny Bunn, San Francisco....L 6

1955

Apr. 4—Floyd Sampson, San Fran.....KO 3
Apr. 21—Joe Cardenas, Fresno .....TD 2
Sept. 29—Jimmy Edwards, San Fran...KO 1
Oct. 20—Don Jordan, San Francisco.....L 10
Nov. 8—Jimmy Dupree, Fresno.....W 10

1956

Mar. 13—Chuck Courtney, Fresno.....D 10
Apr. 3—Johnny Gonsalves, Fresno.....L 10
June 28—Don Jordan, Los Angeles..KO by 7
Dec. 4—Dave Johnson, Richmond.....W 10

JIMMY SKINNER 7-14-1

Brooklyn, N. Y., Middleweight

1954

July 26—Angelo DeFendis, Bklyn...KO by 3
Dec. 6—Don McAteer, New York.....L 4
Dec. 27—Artie Lawrence, New York ..KO 2

1955

Jan. 7—Bruce Damphier, New York...W 4
Jan. 31—Frank LaPola, New York .....W 4
Feb. 11—Johnny Webster, New York..KO 2
Mar. 7—Tommy Webb, New York .....L 4
Mar. 14—Tommy Kirk, New York .....W 4
May 23—Neely Welch, New York .....D 4
July 6—Genorace Armstrong, New York L 4
July 12—Cobey McCluskey, Charlottetown .....L 10
Aug. 8—Billy Collins, New York.....KO 5
Sept. 2—Angelo DeFendis, New York ...L 4
Sept. 10—Gene Washington, Paterson ....L 4
Oct. 31—Jerry Luedee, New York.....L 6
Nov. 29—Stan Micheaux, Plainfield.....L 8
Dec. 12—Jerry Luedee, New Haven.....L 8

1956

Feb. 20—Jimmy Garcia, New York.....W 6
Mar. 5—Jerry Luedee, Quebec.....KO by 8
Mar. 26—George Harrell, New York.KO by 5
Dec. 4—Paul Pender, Boston.....L 10

JIMMY SLADE 24-16-4

New York, N. Y., Light Heavyweight

Born, August 14, 1926, Norfolk, Va.

1949

July 25—Joe Lindsay, Springfield...KO by 3
Aug. 11—Grant Hodges, New York.....W 8
Sept. 1—Grant Hodges, New York.....W 8
Oct. 13—Harry Daniels, New York....KO 4
Nov. 7—Freddy Fiducia, Providence....W 8
Nov. 17—Jack Porter, Brooklyn.....D 6
Dec. 8—Joe Lindsay, New York.....L 10

1950

Apr. 10—Mickey Carter, Prov.....W Dis. 7
May 18—Lee Baldwin, New York .....W 6
June 2—Doc Williams, No. Adams.....W 10
June 22—Chubby Wright, No. Adams....W 10
July 27—Doc Williams, No. Adams.....W 10
July 31—Bert Lytell, Erie, Pa. .....W 10
Aug. 11—Ted Lowry, No. Adams .....W 10
Oct. 16—Chubby Wright, Baltimore ....W 10

1951

Feb. 9—Earl Walls, N. Y.....W 6
Apr. 9—Henry Hall, New Orleans.....D 10
June 27—Julian Keene, N. Y.....KO by 6
Dec. 4—Don Cockell, London.....KO 4

1952

Feb. 27—Archie Moore, St. Louis.....L 10
Apr. 14—Charley Lester, N. Y. C.....KO 6
June 10—Yolande Pompee, London.....D 10

1953

Jan. 16—Harold Johnson, N. Y. City.....L 10
Mar. 17—Yolande Pompee, London.....L 10
July 21—Herbie Hayes, Brooklyn.....W 10
Aug. 19—Tommy Harrison, Chicago.....D 10
Sept. 25—James J. Parker, N. Y. City.....L 10
Oct. 14—Dan Bucceroni, St. Louis.....L 10
Nov. 19—Herman Harris, Fall River...KO 4
Nov. 30—Rocky Jones, Providence.....KO 9

Jimmy Slade

1954

Jan. 29—Harold Johnson, New York.....L 10
Feb. 17—Clarence Henry, Washington...W 10
Apr. 26—Tommy Jackson, Brooklyn....W 10
Nov. 5—Bob Baker, Philadelphia.....L 10
Nov. 19—Floyd Patterson, New York.....L 8

1955

Jan. 17—Earl Walls, Toronto .....L 10
Mar. 14—Bob Biehler, Rochester .....W 8
May 10—Paul Andrews, Buffalo .....L 10
June 27—Tommy Jackson, New York ....L 10
Sept. 3—Yvon Durelle, Glace Bay ....KO 7
Sept. 19—Archie McBride, New York....W 10
Oct. 28—Tommy Jackson, Cleveland....W 10
Dec. 8—Floyd Patterson, Los Ang..KO by 7

1956

July 16—Wayne Bethea, New York.....L 10

ROCCO (ROCKY) SLATER

(Wesley Slyapich) 7-2-3

Fresno, Calif., Middleweight

(For previous record, 1949-1952, see 1953 Edition, page 547).

1953-1954

(In U. S. Army)

1955

Apr. 30—Paul Anderson, Hollywood....D 4
May 14—Paul Anderson, Hollywood....W 4
May 17—Richard Forte, Ocean Park...KO 2
July 18—Rusty O'Brien, Las Vegas.....W 6
July 23—Tony Renteria, Hollywood.....W 6
Sept. 16—Tag Mayfield, Bakersfield.....D 6
Dec. 10—Pete Gonzales, Hollywood.....D 6

1956

Feb. 13—Russ Gilliam, San Diego.....W 6
Feb. 18—Pete Gonzales, Hollywood....KO 4
Mar. 17—Sonny Gill, Hollywood.....L 6
Apr. 9—Johnny Milton, San Francisco..W 10
Aug. 4—Sal Flores, Hollywood.....KO by 2

CHARLES SLAUGHTER 23-27-6

Westfield, N. J., Lightweight

1949

Oct. 10—Lou Insignia, Jersey City .....L 4
Dec. 5—Al Hunter, Newark .....D 4

1950

Mar. 6—Rocky Fusco, Newark ....KO by 4
Apr. 24—Rocky Fusco, Newark .....L 6
May 2—Rocky Fusco, Newark.....W 6
June 5—Rocky Fusco, Newark .....L 6
July 14—Gene Robnett, Long Beach ....L 4
July 28—Joey Hennigsen, Long Beach...W 4
Aug. 3—Pete Yellovich, Asbury Park...W 4
Aug. 10—James Outlaw, Brooklyn .....KO 2
Aug. 23—Pete Yellovich, Bayonne .....KO 5
Sept. 14—Gene Robnett, Brooklyn .....L 4
Nov. 22—Libby Manzo, New York.....D 6
Dec. 8—Joe Wamsley, New York.....KO 1

1951

Jan. 2—Joe Wamsley, White Plains....L 6
Mar. 12—Jerry Russo, Newark.....W 6
Apr. 11—Bob Barclay, Elizabeth.....L 6
Apr. 25—Joe Wamsley, N. Y.....W 8
May 14—Gene Tackach, Newark.....KO 3
June 6—Frankie Freeze, Elizabeth.....D 6
June 18—Chuck Burton, Newark.....W 6
July 2—Tommy Dixon, Newark.....W 6
Aug. 6—Alex Fimbres, Newark.....L 6
Aug. 29—Manny Torres, N. Y.....W 4
Sept. 14—Tony Espinosa, N. Y.....W 4
Sept. 24—Joey Cam., Boston.....KO 5
Oct. 13—Lulu Perez, Brooklyn.....W 6
Oct. 20—Lulu Perez, Brooklyn.....L 6

1952

Jan. 8—Filbert Osario, New York.....L 6
Feb. 5—Sam Lawry, New York.....L 6
Mar. 10—Hermie Freeman, Bangor.....W 10
Apr. 4—Sammy Steplight, N. Y. C....KO 4
Apr. 15—Juan Melendez, New York...KO 4
July 29—Leo LeBrun, Newark.....W 8
Oct. 27—Gene Takach, Trenton.....D 4
(Referee ruled double kayo)
Dec. 23—Bobby Fenty, Newark.....L 8

1953

Feb. 5—Houston Brown, N. Y. City.....D 6
Mar. 5—Bobby Fenty, N. Y. City.....L 6
Apr. 9—Doug Carter, Newark.....L 12
May 4—Houston Brown, Brooklyn.....W 6
Oct. 29—George Monroe, Worcester.....L 10
Nov. 16—Sauveur Chiocca, Boston.....L 10

1954

Mar. 4—Sandy Saddler, Akron.....KO by 4
Aug. 23—Mickey Rosati, New York.....D 6
Nov. 4—Pete Aguirre, Providence.....KO 6
Nov. 29—Georgie Monroe, Providence...L 10
Dec. 14—Frankie Sodano, Trenton.....L 8

1955

Feb. 25—Henry Abner, New York .....L 4
Mar. 29—Jimmy Soo, Trenton .....L 8
Apr. 18—Larry Armstead, New Orl..KO by 4
Sept. 29—Jimmy Soo, Philadelphia .....L 8
Oct. 18—George LaMalza, Phila. .....KO 5
Nov. 7—Georgie Collins, Providence...W 10

1956

Feb. 9—Bobby Douglas, Phila.....KO by 1
Apr. 16—Gene Butler, Providence.....L 10
June 5—Davey Moore, Montreal...KO by 4

EDSELL SLAYTON 6-1

Philadelphia, Pa., Heavyweight

1955

Apr. 22—Tiger Thomas, Philadelphia..KO 2
Oct. 7—Curtis Staten, Philadelphia..KO 1
Oct. 21—Bill Arten, Philadelphia.....W 4
Nov. 18—Marne Toogood, Philadelphia..W 4

1956

Feb. 23—Marne Toogood, Philadelphia..W 4
June 14—Tom Brown, Philadelphia....KO 1
July 5—Joe Bramaham, Phila.....KO by 2

HARDY SMALLWOOD

Brooklyn, N. Y., Middleweight
Born, April 28, 1933. 18-8-2

1954

June 7—Richie Hogan, Brooklyn.....KO 1
June 28—Paul Kostopoulos, Brooklyn....W 4
Aug. 30—Jim Ahearn, Brooklyn.....W 4
Sept. 27—George Mercer, Brooklyn.....W 4
Nov. 8—Rory Calhoun, New York.....L 4
Dec. 10—Gene Washington, New York...W 4
Dec. 27—Al McQueen, Brooklyn.....KO 2

1955

Jan. 24—Bobby Nichols, Brooklyn .....W 6
Feb. 18—Dave Cochrane, New York .....W 4
Feb. 28—Otis Woodward, Brooklyn ....KO 4
Mar. 14—Bobby Moore, Brooklyn .....W 6
Apr. 4—Don Bryant, Brooklyn .....W 6
May 2—Tim Jones, Brooklyn .....W 6
May 16—Bob Provizzi, Brooklyn .....W 10
June 6—Rafael Merentino, N. Y. ..KO by 2
July 20—Billy Lepido, New York .....D 4
Sept. 9—Tony Baldoni, New York..KO by 4
Oct. 4—Sammy Walker, Holyoke..KO by 8
Nov. 29—Tim Jones, Plainfield.....W 8
Dec. 15—Pete Adams, New York.....KO 3

1956

Jan. 19—Lou Stanich, New York.....W 8
Feb. 13—Ray Drake, New York.....D 10
Mar. 12—Ray Drake, New York.....W 10
Apr. 2—Gaspar Ortega, New York.....W 10
May 11—Yama Bahama, Syracuse.....L 10
June 4—Tex Gonzales, New York.....L 10
Sept. 10—Gaspar Ortega, Tijuana.....L 10
Nov. 26—Italo Scortichini, New York....L 10

JOSE SMECCA 8-0

Argentine Bantamweight

1955

Aug. 27—Juan Ludueña, Buenos Aires..W 6
Sept. 14—Juan Ludueña, Buenos Aires..W 6
Nov. 5—Santiago Joseff, Buenos Aires..W 6
Nov. 30—Hector Nievas, Buenos Aires..KO 3
Dec. 8—Eduardo Minio,
Lomas de Zamora.....KO 2

1956

Mar. 31—Juan Bishop, Buenos Aires...KO 7
Apr. 18—Jose Luna, Buenos Aires.....KO 9
June 27—German Escudero,
Buenos Aires .....W 10

BOBBY SMITH 1-2

Milwaukee, Wis., Middleweight

1956

Apr. 24—Joe Logue, Milwaukee.....KO 2
May 15—Jimmy Adams, Milwaukee..KO by 1
July 26—Art Turner, Milwaukee....KO by 2

Charley (Tombstone) Smith

CALVIN SMITH 6-1
Philadelphia, Pa., Welterweight
(Previous record on page 611, 1954 book)

1955
Apr. 28—Marvin Hickman, Phila. ------KO 6
May 3—Billy O'Connor, Bristol -------KO 6

1956
May 31—Jim Howard, Philadelphia----KO 2
June 28—Frank Alotta, Philadelphia-----W 8
July 19—George Collins, Philadelphia-KO 8
Sept. 6—Brown Lee, Philadelphia------W 8
Nov. 12—Jake Josato, Philadelphia------L 6

CHARLES (TOMBSTONE) SMITH
Los Angeles, Cal., Welterweight 19-3

1954
Apr. 20—Danny Perez, Los Angeles-KO by 3
June 21—Jiggs Reed, Los Angeles--------W 6
June 26—Larry Maldonado, Hollywood---W 4
Aug. 2—Sonny Gill, Los Angeles------KO 4
Sept. 14—W. C. Cage, Seattle----------W 8
Nov. 1—Johnny Wells, Los Angeles----KO 1
Nov. 29—Johnny Houston, Los Angeles---W 6
Dec. 6—Neal Rivers, Los Angeles--KO by 5

1955
Feb. 5—Jimmy Hayes, Hollywood ----KO 5
Mar. 3—Joe Cardenas, Los Angeles ----W 6
Mar. 24—Johnny Houston, Los Angeles KO 6
Apr. 14—Neal Rivers, Reno --------KO by 5
May 26—Sonny Gill, Los Angeles -------W 10
Oct. 6—Dave Cervantes, Los Angeles-KO 7

1956
Jan. 5—Woody Winslow, Los Angeles--W 10
Jan. 12—Giancarlo Garbelli, Los Ang..KO 7
Apr. 26—Jimmy King, Los Angeles----KO 3
May 24—Danny Perez, Los Angeles----KO 6
June 14—Charley Sawyer, Los Ang------W 12
Sept. 20—Dave Johnson, Los Angeles----W 12
Nov. 1—Hank Davis, Los Angeles----KO 9
Nov. 10—Timmie Jefferson, Hollywood-KO 3

CHARLIE SMITH 7-3-1
Detroit, Mich., Welterweight

1954
Aug. 24—Ray Farmer, Detroit----------W 4
Sept. 7—Ray Farmer, Detroit----------W 4
Oct. 26—Napoleon Ludy, Detroit-------KO 1
Dec. 9—Bobby Scanlon, Erie ------KO by 4

1955
Aug. 16—Larry McCartney, Detroit -----D 5
Oct. 7—Jimmy Sparks, Detroit -------KO 4
Nov. 1—Don Mason, Milwaukee---KO by 4

1956
Apr. 11—Chet Wiley, Detroit----------KO 3
Apr. 20—Solomon Boysaw, Cleveland ----------KO by 3
June 2—Chuck Taylor, Detroit----------W 6
Sept. 21—John Barns, Detroit----------W 4

EDWARD SMITH
Detroit, Mich., Middleweight

1949 25-6
Sept. 30—Don Rocco, Chicago ----------KO 3
Oct. 14—Jerry Dwain, Chicago --------KO 1
Dec. 26—Jim Riley, Chicago ----------KO 2

1950
Jan. 16—Joe Smith, Chicago ----------KO 3
May 31—Henry Henderson, Chicago ----L 5
June 12—Danny Robinson, Chicago ------W 5
July 18—Jack Fox, Chicago ----------KO 3
July 24—Lloyd Triplett, Chicago -------W 5
Oct. 18—Allie Gronik, Chicago ---------W 6

1951
Apr. 11—Charley Cotton, Chicago-------L 6
May 5—Jimmy Cousins, Indianapolis---W 6
May 7—Bobby Daniels, Hibbing, Minn..W 8
May 21—Gene Burton, Chicago---------W 8
Sept. 5—Lester Felton, Detroit---------L 10

1952
Feb. 6—Moses Ward, Detroit----------L 8
Feb. 19—Sylvester Perkins, Chicago-----L 8
Mar. 19—Ronnie Delaney, Cleveland KO by 10

1953
Nov. 4—Bob Reed, Detroit----------W 6
Dec. 2—Jimmy Palmer, Detroit---------W 6
Dec. 15—Ray Young, Toledo----------KO 2
Dec. 19—Cassel Tate, Syracuse---------KO 1

1954
Feb. 3—Gordon Wallace, Detroit--------W 6
Mar. 27—Jimmy Paul, Syracuse----------W 6
Dec. 22—Sherman Williams, Detroit----KO 2

1955
Jan. 5—Joe Shaw, Detroit ----------W 6
May 18—Bobby Moore, Detroit ---------W 10
Aug. 16—Leffie Walker, Detroit -------KO 2

1956
Apr. 14—George Boddie, Detroit--------W 6
Apr. 28—Artie Towne, Detroit----------W 10
July 25—Curtis Coles, Chicago---------KO 4
Nov. 28—Clarence Harbin, Milwaukee--W 6

ERNIE SMITH 5-5
Rochester, Pa., Middleweight

1954
Dec. 9—Mike Pinelli, Erie ----------W 4
Dec. 17—Billy Holderman, Phila. -----KO 4

1955
Jan. 21—Nat Poole, Philadelphia --KO by 1
Mar. 28—Fritzie McKinney, Pittsburgh-KO 2
Apr. 8—Cloyd Ketcherside, St. Louis ---W 4
May 5—Arley Seifer, Pittsburgh -------L 6
Aug. 31—Mickey Savage, Cleveland -----L 4

1956
Mar. 6—Arley Seifer, Pittsburgh-------W 6
Apr. 2—Wilf Greaves, Pittsburgh--KO by 4
Nov. 10—Joe Gray, Detroit----------L 8

HAROLD SMITH 12-4-1
Washington, D. C., Lightweight

1954
Mar. 16—Ike Wilson, Washington-------KO 1
Mar. 30—Tommy Curtis, Washington---KO 1
June 30—Billy Hill, Washington---------KO 3
Sept. 17—Bob O'Harmon, Washington---KO 2
Oct. 12—Charley Diggs, Washington---KO 2
Oct. 19—Dave Walker, Washington----KO 1
Nov. 2—Ike Long, Washington---------KO 1
Dec. 13—Bobby Davis, Brooklyn---------W 4

1955
Mar. 15—Billy Shelton, Washington ----KO 2
Apr. 5—Filberto Osario, Washington---NC 1
May 24—Jimmy Cooper, Wash. ----KO by 9
Oct. 21—Miguel Berrios, New York -----L 6

1956
June 18—Al Hunter, New York---------KO 4
July 9—Nicki Gadson, New York-------L 6
Nov. 2—Stoney Parker, Washington--KO 1
Nov. 12—Benny Artist, New York------W 6
Dec. 17—Charley Douglas, New York----L 6

JIMMY SMITH 15-12-2
Los Angeles, Calif., Middleweight

1952
July 19—Lou Newman, Hollywood------W 4
July 22—Lou Newman, Los Angeles----W 4
Sept. 9—Walter Landry, Hollywood----W 4
Sept. 16—Earl Keel, Los Angeles---------D 4
Sept. 23—Earl Keel, Los Angeles--------W 4
Sept. 27—Walter Landry, Hollywood----W 4
Oct. 16—Earl Keel, Los Angeles---------W 4
Oct. 21—Jimmy Ingram, Los Angeles----L 6
Nov. 4—Earl Keel, Los Angeles---------W 4
Nov. 10—Bill Reddell, Daytona Beach---W 4
Dec. 1—Larry Mitchell, Daytona Beach-W 4
Dec. 12—Wayne Strowbridge, Pueblo---W 6

1953
June 27—Johnny Duke, Hollywood-------L 6
July 4—Henry Taylor, Hollywood-------L 4
July 11—Henry Taylor, Hollywood-------D 6
Aug. 1—Ted Hester, Hollywood---------W 6
Sept. 5—Al Bishop, Hollywood---------KO 2
Oct. 17—Bull Halsey, Bakersfield--------W 6

1954
Jan. 20—Willie Vaughan, Los Angeles---L 10
Feb. 10—Chebo Hernandez, Hollywood ----------KO by 3
Mar. 20—Roger Franco, Hollywood------W 6
Apr. 23—Russ Gillam, Wilmington-------W 6
May 4—Rainey Mays, Los Angeles-KO by 2
May 21—Vic Martin, Wilmington---------L 4
June 19—Jimmy Demery, Hollywood----L 4
July 30—Leroy Green, Kansas City------L 6

none

1955

Jan. 6—Billy Sudduth, Topeka ----KO by 2

1956

Sept. 13—Frank Lawson, Dallas----------L 6
Dec. 18—Leroy Green, Kansas City-------L 6

KENNY SMITH

White Plains, N. Y., Welterweight

1956

Oct. 29—Warren Anderson, New York-KO 3
Nov. 27—Billy Taylor, White Plains----KO 2
Dec. 4—Billy Priest, Boston----------L 4
Dec. 18—Grant Campbell, White Plains ----------KO by 1

MARVIN SMITH

Wichita, Kan., Lightweight

23-25-5

1948

Mar. 24—Russ Moore, Topeka----------L 4
June 22—Russ Moore, Topeka----------KO 4

1949

May 5—Jesse Watson, Wichita--------KO 3
June —Terry Forrest, Vancouver ------W 6
Sept. 6—Terry Forrest, Seattle ---------L 6
Sept. 20—Terry Forrest, Seattle ---------D 6
Dec. 16—Johnny Scott, Seattle----------W 4

1950

Jan. 4—Floyd Perry, Wichita ---------KO 4
Jan. 6—Kay LaFlore, Omaha ----------W 4
Feb. 2—Al Cowan, Tacoma ----------W 6
Mar. 10—Lyle Kehoe, Vancouver --------L 4
May 16—Blackie Vanderveer, Seattle----W 4
Sept. 13—Clarence Harbin, St. Louis-----L 4
Nov. 23—Fernando Rivera, Paducah----KO 4

1951

Jan. 31—Fernando Rivera, Wichita ----KO 3
Nov. 30—Pinky Martinez, Los Angeles--L 6

1952

Jan. 11—Placido DeLao, Hollywood-----L 4
Jan. 29—Tello Cruz, Los Angeles--------D 4
Feb. 8—Placido De Lao, Hollywood-----L 4
Feb. 19—Johnny Vega, Los Angeles----KO 2
Feb. 29—Tello Cruz, Los Angeles--------W 4
Mar. 7—Al Enriquez, Los Angeles-----KO 1
Mar. 25—Chivero Chavez, Los Angeles--W 4
Mar. 29—Doug Kirby, Oakland----------L 8
June 7—Nicolas Flores, Hollywood----KO 3
June 28—Doug Kirby, Oakland----------L 10
July 19—Nicolas Flores, Hollywood------L 6
Aug. 5—Reuben Smith, Tucson--------KO 6
Aug. 19—Baby Face Mathis, Tucson-KO by 9
Oct. 4—Tommy Manois, Hollywood----W 6
Oct. 16—Santiago Esteban, Los Angeles-L 6
Oct. 17—Tommy Manois, Los Angeles--W 6
Dec. 12—Reuben Santistevan, Pueblo----L 10

1953

May 5—Santiago Esteban, Sacramento ----------KO by 8
June 6—Manuel Renteria, Hollywood----L 6
June 22—Pinky Martinez, South Gate----W 6
June 29—Rudy Jordan, South Gate-------D 6
Aug. 9—Gil Cardilli, Hollywood---------L 10
Oct. 17—Don Jordan, Hollywood----KO by 5
Nov. 7—Don Jordan, Hollywood----KO by 5
Dec. 17—George Macias, San Jose-------W 10

1954

Jan. 27—Lorenzo Alonzo, Los Angeles---W 6
Jan. 30—Loronzo Alonzo, Hollywood----W 6
Feb. 17—Rudy Jordan, South Gate-------L 10
Mar. 6—Amada Martinez, Hollywood---L 6
May 7—Ruben Salazar, Hollywood-----D 6
July 30—Bob Bickle, Kansas City---KO by 8

1955

Jan. 6—Benny Smith, Topeka ---------D 4
June 28—Ray Riojas, Ft. Worth -----KO by 5
July 19—Tommy Flores, Richmond -----W 10
Nov. 28—Berny Montoya, Denver--------L 6

1956

Apr. 10—Bobby Bickle, Kan. City--KO by 6
Dec. 18—Terry Lloyd, Kansas City-KO by 4

PAUL SMITH

6-7-1

Denver, Colo., Lightweight

1953

May 20—Joe Moreno, Pueblo----------W 4
Aug. 24—Gene Johnson, Newark---------D 4
Sept. 17—Nick Gadson, Newark-----KO by 3

1954

Apr. 29—Don Ernsten, Denver----------KO 3
Nov. 1—Freddy Bravo, Denver----------W 6
Nov. 23—Auburn Copeland, Denver------L 8
Dec. 2—Cecil Schoonmaker, Pueblo-----L 8

1955

May 29—Bobby Satchell, Reno --------KO 4
June 18—Davey Lee, Reno ----------W 8
Aug. 11—Bobby Satchell, Salt Lake ----W 6
Nov. 28—Corky Gonzales, Denver-------L 10

1956

Oct. 3—Ray Estepa, Miami Beach------L 6
Oct. 6—Ray Estepa, Miami ----------L 8
Oct. 30—Ray Estepa, Miami Beach------L 8

REUBEN SMITH

22-17-3

Los Angeles, Calif., Featherweight

1948

Aug. 2—Tommy Yamaoka, Ocean Park W 4
Aug. 16—Dick Minjares, Ocean Park-----L 4
Aug. 20—Tommy Yamaoka, Hollywood KO 4
Sept. 28—Manuel Hernandez, Los Ang----W 4
Oct. 18—Russ McCarthy, Ocean Park--KO 2
Dec. 13—Manuel Hernandez, Ocean Pk--W 4
Dec. 21—Manuel Hernandez, L. Angeles-W 4
Dec. 27—Manny Camarillo, Ocean Pk----W 6

1949

July 1—Luis Castillo, San Diego--------D 10
July 29—Manuel Hernandez, Las Vegas-W 10
Sept. 12—Tommy Rhett, Ocean Park ---KO 3
Oct. 3—Alfredo Chavez, Ocean Park---W 12
Nov. 8—David Kui Kong Young, Honolulu ----------KO 8

1950

Feb. 7—Cecil Schoonmaker, Los Ang---W 10
Mar. 14—Jackie McCoy, Los Angeles----W 10
Apr. 1—Cachorro, Herrera, Mexico C---W 10
Apr. 16—Luis Castillo, Mexico City -----L 10
Oct. 9—Dave Gallardo, Ocean Park----L 10

1951

Mar. 26—Bobby Garza, Ocean Park-----L 10
Apr. 16—Bobby Why, Ocean Park-------L 10

1952

Aug. 5—Marvin Smith, Tucson-----KO by 6
Oct. 11—Alex Fimbras, Hollywood----KO 5
Nov. 11—Bobby Why, Los Angeles-------W 10
Dec. 16—Dave Gallardo, Los Angeles----L 12

1953

Apr. 1—Rudy Garcia, Hollywood--------L 10
June 1—Jimmy Savala, San Francisco---L 10
Aug. 25—Joey Cam, Los Angeles---------L 10
Sept. 29—Auburn Copeland, Los Ang----L 10

1954

Feb. 1—Jose Cotero, South Gate--------D 10
Mar. 30—Dave Rollins, Los Angeles------L 10
May 20—Len Walters, Vancouver--------L 10
Oct. 11—Gil Cadilli, Los Angeles--------W 10
Nov. 1—Gil Cadilli, Los Angeles--------W 10
Dec. 13—Augie Villa, Los Angeles-------W 10

1955

Jan. 22—Jose Cotero, Hollywood -------L 10
Mar. 10—Jose Cotero, Los Angeles-------W 10
Apr. 21—Dave Gallardo, Los Angeles----D 12
Sept. 15—Dave Gallardo, Los Ang. --KO by 10
Oct. 27—Al Custer, Los Angeles-------KO 6
Dec. 22—Cleo Lane, Los Angeles-------KO 8

1956

Feb. 23—Ruben Salazar, Los Angeles----L 10
Mar. 6—Joe Lopes, Sacramento----KO by 6

TOMMY SMITH

21-14-1

Providence, R. I., Middleweight

1950

Mar. 27—Johnny Pringel, Providence ---W 4
Sept. 19—Ceasar Duarte, New Bedford --W 6
Oct. 2—Willie Woods, Providence------W 4
Oct. 16—Billy Paul, Providence --------W 6
Nov. 6—Fred Murad, Providence--------W 4
Nov. 13—Dave Dwyer, Providence-------W 4
Nov. 27—Billy Andy, Providence--------W 6
Dec. 18—Billy Andy, Providence--------L 6

1951

Jan. 8—Bill Andy, Providence---------L 6
Feb. 5—Red Perkins, Providence------W 6
Mar. 12—Billy Paul, Providence---------L 6
Apr. 24—Red Perkins, New Bedford----KO 5

none

Apr. 30—Carey Mace, Providence.....L 6
Nov. 5—Carl Jackson, Providence.....W 6
Nov. 26—Bobby Rosado, Providence KO by 2
—Julie Jameson, Providence....W 6

1952

Jan. 28—Frank Hardeman, Providence..L 6
Apr. 7—Al McLennon, Providence.....W 6
Apr. 21—Johnny Bowman, Providence..W 6
May 7—Ralph Zanelli, Providence..Exh. 3
May 8—James Montgomery, Fall River.L 6
May 19—James Montgomery, Providence L 6
Dec. 20—Billy Andy, Providence.....W 8

1953

Jan. 12—Charlie Goulart, Boston...KO by 6
Feb. 23—Billy White, Providence.....KO 2
Mar. 12—Billy Andy, Fall River.....W 10
Apr. 13—Eduardo Lausse, Provid....KO by 6
Oct. 29—Tony Anthony, Fall River..KO by 5
Dec. 26—Willie Gray, Boston.....W 6

1954

Jan. 4—Jackie Wilson, Boston.....W 8
June 12—Don Southern, Boston.....W 6

1955

Feb. 11—Sonny Bunn, Boston .....D 6
May 9—Rafael Merentino,
Brockton .....KO by 6
June 27—Dave Grant, Brockton .....KO 5
Nov. 30—Phil Williams, Boston.....W 6
Dec. 29—Bob Barksdale, Boston.....L 5

1956

Feb. 7—Fred Terry, Boston.....KO by 5

JOE SMYER 9-12-1

Los Angeles, Calif., Lightweight

1955

Oct. 29—Al Gariby, Hollywood.....W 4
Nov. 3—Tony Mesa, Los Angeles.....KO 3
Nov. 12—Rudy Mendoza, Hollywood.....L 4
Nov. 22—Jesse Resendez,
Hollywood .....KO by 3

1956

Jan. 7—Rudy Mendoza, Hollywood.....L 4
Jan. 16—Mel Ferguson, San Diego.....D 4
Jan. 23—Lloyd Fowler, San Diego.....W 4
Feb. 4—Paul Baker, Hollywood.....L 4
Apr. 28—Benny Robledo, Hollywood...KO 4
May 14—Ernesto Figueroa, Juarez.....L 10
May 26—Jimmy Hornsby,
Hollywood .....KO by 2
June 30—Babe Antunez, Hollywood.....L 4
July 14—Art Lopez, Hollywood.....W 4
Aug. 29—Art Lopez, Los Angeles.....KO 4
Sept. 1—Royal Joiner, Hollywood.....KO 1
Oct. 6—Jesse Jones, Hollywood.....L 4
Oct. 13—Paul Baker, Hollywood...KO by 5
Nov. 3—Jess Resendez, Hollywood.....W 6
Dec. 8—Questa Walker, Hollywood.....L 4
Dec. 13—Questa Walker, Los Angeles...W 4
Dec. 15—Questa Walker, Hollywood.....L 4
Dec. 22—Amado Martinez, Hollywood...L 4

HARRY SNATIC 2-3

Pt. Arthur, Texas, Lightweight

1955

Oct. 10—Larry Bowman, Pt. Arthur....L 4
Nov. 21—Tony Gonzales, Lake Charles...W 4

1956

Feb. 13—Curtis Woolwine,
Pt. Arthur .....KO by 4
Oct. 30—Pat Brown, Lake Charles.....W 4
Nov. 9—Byron Steele, Lafayette...KO by 1

BOBBY SOARES 17-9

(Bob West)

Providence, R. I., Featherweight

1954

Mar. 30—Vinnie Ricco, Hartford.....L 6
Apr. 29—Hughie O'Rourke, Worcester....L 6
May 10—Young Willis, Providence.....W 4
Aug. 30—Billy Murphy, Boston.....L 4
Nov. 11—Joe Duso, Worcester.....W 4
Nov. 15—Young Langlois, Providence....L 4
Nov. 19—Bobby Sasso, Waterbury.....W 4
Nov. 23—Nick DeVanno, Holyoke.....L 4
Nov. 29—Frankie Silva, Providence....KO 4
Dec. 2—Billy Fitzgerald, Worcester...KO 3

1955

Jan. 6—Phil Molea, Worcester .....KO 2
Jan. 17—Young Willis, Providence ..KO by 1
Mar. 8—Young Willis, Providence .....W 4
Mar. 21—Charlie Veloza, Providence..KO 2
Mar. 22—Artie Lupo, Holyoke .....L 4
Apr. 25—Young Willis, Providence .....W 4
May 9—Paul Lee, Brockton .....W 6
Sept. 12—Tommy Shea, Brockton .....W 4
Oct. 10—Clint Brown, Brockton .....KO 3
Oct. 18—Charley DeBow, Holyoke.....L 6
Nov. 21—Leroy Jones, Brockton.....L 6
Nov. 28—Artie Lupo, Providence.....KO 4

1956

Apr. 2—Paddy Read, Providence.....KO 4
Sept. 20—George Wells, Worcester.....KO 3
Oct. 1—Jackie Spurgeon, Holyoke.....W 6
Oct. 15—Ramon LaBoy, Holyoke.....W 6

HOWARD SOLIGNY 8-24

Brooklyn, N. Y., Middleweight

1950

Jan. 19—Luciano Gorno, Brooklyn .....L 4
Feb. 2—Dom Venezia, Brooklyn .....W 4
Feb. 16—Stanley Wysocki, Brooklyn.KO by 1
Dec. 21—Johnny Tirado, Brooklyn ....KO 4
Dec. 30—Ronnie Moore, Brooklyn..KO by 3

1951

Feb. 17—Joey Klein, Brooklyn.....KO 1
Mar. 3—Frankie Fontana, Brooklyn....L 4
Mar. 22—Bobby Robinson, Brooklyn....W 4
Mar. 26—Bobby Dalton, Holyoke.....L 4
Mar. 31—Johnny Cerky, Brooklyn.....L 4
Apr. 4—Joe Tomasello, Elizabeth.KO by 4
May 29—Harry Braelow, Miami.....L 6

1952

Feb. 5—Everett Vasquez, Los Angeles
KO by 3
Feb. 19—George LaMonte, Los Angeles..L 4
Mar. 17—Roland Nabors, Richmond....KO 1
Mar. 24—Gene Gunter, Richmond.....L 8
Apr. 3—Dom Zimbardo, New York....KO 1
Apr. 12—Bruce Foote, Brooklyn.....L 6
May 13—Johnny Darby, Newark.....L 6
Dec. 5—Bobby King, New York City
KO by 1

1953

Jan. 13—Bob Provizzi, White Plains...KO 1
Feb. 17—Paul Cashman, White Plains....L 6
Feb. 27—Carl Jackson, New York.....L 4
May 26—Jimmy Squires, Brooklyn..LDisq. 1
Nov. 7—Eddie Swift, Waterbury...KO by 1

1954

Feb. 18—Johnny Cox, Newark.....L 6
Apr. 26—Gerry Tessier, Holyoke....L Disq. 1
June 28—Reggie Chartrand,
Montreal .....KO by 3

1955

Feb. 22—Carl Jackson, Holyoke ....KO by 3
Apr. 27—Kid Gavilan II, Miami Beach..KO 1
May 3—Bobby Lane, Miami Beach.KO by 3

1956

May 1—Eddie Demars, Holyoke....KO by 2

PICO SOLIS 7-2

(Rafael Solis)

Yucatan, Mexico, Lightweight

1955

Oct. 12—Chino Reyes, Merida.....W 4
Oct. 26—Charrito Lopez, Merida.....KO 1
Nov. 2—Zurdo Lopez, Merida.....KO 2
Nov. 9—Chino Reyes, Merida.....L 6

1956

Apr. 4—Tom Miss, Merida.....W 6
Apr. 7—Manuel Zavala, Campeche...KO 3
Apr. 21—Carlos Tamayo, Merida.....L 6
June 8—Jose Quijano, Vera Cruz.....W 8
June 8—Jose Quijano, Vera Cruz.....W 10

RAUL SOLIS

Yucatan, Mexico, Featherweight

Born in Merida, Yucatan, April 24, 1930.

1946 47-35-10

—Ariel Erosa, Merida.....W 3
—Francisco Dorantes, Merida....W 3
—Santiago Gonzalez, Merida....KO 1

Jimmy Soo

1947

—Carlos Caamal, Merida W 3
—Antonio Povedano, Merida KO 1
Feb. 12—Luis Castro, Merida W 4
Feb. 26—Torito de Campeche, Merida W 4
Mar. 12—Joe Novelo, Merida W 4
Mar. 26—Joe Caamal, Merida W 6
Apr. 16—Mudito Jimenez, Merida W 6
May 7—Joe Caamal, Merida W 6
July 12—Tode de la Rosa, Veracruz KO 1
Oct. 1—Jose Pinelo, Merida W 6
Oct. 22—Joe Novelo, Merida W 6
Nov. 7—Antonio Rosado, Merida KO 4

1948

Jan. 23—Kid Aztequita, Merida KO 4
Feb. 18—Jorge Lazo, Merida KO 8
Mar. 3—Antonio Franco, Merida KO 2
(Won Yucatan Flyweight Title)
Apr. 7—Lorenzo Herrera, Merida KO 2
Apr. 21—Antonio Rosado, Merida KO 5
May 5—Victor Manuel Gomez, Merida KO 6
June 2—Mario Sandoval, Merida D 10
June 16—Mario Sandoval, Merida NC 9
Aug. 6—Indio Lopez, Tampico L 10
Aug. 13—Monito Flores, Tampico L 10
Sept. 3—Luis Adame, Mexico City KO 5
Sept. 24—Monito Flores, Mexico City L 12
(Mexican Flyweight Championship)
Oct. 22—Jorge Lazo, Merida W 10
Nov. 19—Baby Magos, Tampico W 10

1949

Feb. 26—Luis Gamboa, Cuernavaca KO by 6
Mar. 12—Baby Siki, Cuernavaca L 10
Apr. 15—Yuyin Castrejon, Acapulco L 10
Apr. 29—Luis Reyes, Mexico City KO 2
May 15—Baby Couary, Vera Cruz L 10
June 1—Baby Cruz, Merida L 10
June 8—Rubi Ramirez, Merida KO 5
July 13—Monito Flores, Mexico City W 12
(Mexican Flyweight Championship)
Oct. 3—Chilaca Escalona, Mexicali D 10
Oct. 8—Baby Mickey, Hermosillo D 10
Oct. 29—Monito Flores, Mexico City LDis. 10
(Mexican Flyweight Championship)
Nov. 23—Luis Gamboa, Mexico City KO 3
Nov. 30—Gallito Jimenez, San Luis Potosi W 10
Dec. 3—Pulga Herrera, Guadalajara W 10

1950

Apr. 20—Antonio Rosado, Tizimin KO 7
June 8—Jesus Alonso, Tampico D 10
June 15—Otilio Galvan, Reynosa W 10
July 5—Angel Iglesias, Mexico City D 10
Aug. 10—Angel Iglesias, Mexico City KO 2
Aug. 17—Jose Lopez, Toluca KO 7
Sept. 16—Beto Couary, Veracruz W 10
Sept. 20—Otilio Galvan, Saltillo L 10
Oct. 30—Otilio Galvan, Saltillo KO 5
Nov. 25—Pulga Herrera, Guadalajara L 12
(Mexican Flyweight Championship)
Dec. 14—Kid Campeche, Campeche W 10

1951

Apr. 7—Baby Rivera, Mexico City KO 2
May 5—Edel Ojeda, Mexico City KO by 8
July 28—Yuyin Castrejon, Acapulco KO by 2
Aug. 17—Otilio Galvan, Matamoros W 10
Aug. 31—Pulga Herrera, Matamoros KO 2
Sept. 4—Kid Anahuac, Matamoros KO by 3
Oct. 17—Otilio Galvan, Mexico City L 12
(Mexican Flyweight Championship)
Nov. 14—Manuel Ordonez, Merida LF 2
Nov. 28—Victor Manuel Quijano, Merida W 10
Dec. 19—Manuel Ordonez, Yucatan KO 3

1952

Jan. 2—Kid Bururu, Merida KO 3
Apr. 14—Babalu Novelo, Merida KO 2
May 8—Luis Castillo, Merida KO by 3
July 3—Edel Ojeda, Merida KO by 1
Sept. 21—Fili Nava, Matamoros D 10
Oct. 4—Genaro Serafin, Matamoros W 10
Nov. 4—Jorge Manjarrez, Matamoros W 10
Dec. 1—Emilio de la Rosa, Culiacan W 10

1953

Jan. 3—Genaro Serafin, Mexico City KO 3
Jan. 28—Angel Iglesias, Puebla KO 2
Feb. 11—Zapatero Flores, Puebla KO 4
Mar. 4—Zapatero Flores, Puebla KO 8
Mar. 14—Emilio de la Rosa, Mexico City L 10
Apr. 29—Chebo de la Torre, Puebla D 10
July 29—Beto Couary, Mexico City L 10
Sept. 9—Manuel Armenteros, Mexico City KO by 6
Oct. 7—Roberto Razo, Mexico City KO 6
Oct. 17—Luis Villa, Mexico City W 10
Oct. 23—Miguel Burciaga, Mexicali D 10
Nov. 18—Trini Ruiz, Mexico W 10
Nov. 28—Panchito Gonzales, Durango W 10
Dec. 12—Trini Ruiz, Mexico City KO by 2

1954

Feb. 20—Aristeo Serrano, Acapulco KO 6
Mar. 13—Jose Lopez, Mexico City L 10
Mar. 21—Baby Ruiz, Mueva Rosita L 10
Apr. 30—Zapatero Flores, Puebla W 10
May 22—Manuel Armenteros, Mexico City KO by 7
July 31—Beto Couary, Mexico City W 10
Aug. 14—Luis Villa, Mexico City W 10
Sept. 26—Babe Rivera, Mexico City KO 2
Oct. 8—Humberto Carrillo, Torreon D 10
Dec. 1—Lucio Torres, Orizaba W 10

1955

Feb. 12—Jose Lopez, Mexico City KO by 8
Mar. 13—Rogelio Saucedo, Saltillo KO by 7
Apr. 30—Baby Face Gutierrez, Acapulco KO 8
July 16—Ernesto Figueroa, Mexico City KO by 3
Sept. 3—Baby Couray, Minatitlan KO by 6
Oct. 8—Manolo Aguilar, Merida W 10
Oct. 19—Yuyin Trejo, Merida W 10

1956

Mar. 15—Rodolfo Juarez, Pachuca KO 4
Apr. 14—Kid Anahuac, Monterrey KO by 6
May 17—Genaro Serafin, Puebla L 10
Aug. 4—Enrique de la Cruz, Acapulco KO 2
Aug. 29—Trini Ruiz, Mexico City L 10
Sept. 19—Bombon Kiriz, Mexico City KO 3
Oct. 20—Joaquin Carrillo, Acapulco L 10
Oct. 20—Joaquin Carrillo, Acapulco L 10
Nov. 3—Emilio de la Rosa, Mexico City KO by 5

JIMMY SOO 35-2

Philadelphia, Pa., Lightweight

1953

Oct. 9—Duke Brooks, Philadelphia KO 1
Oct. 23—Ike Wilson, Philadelphia KO 3
Nov. 20—John Donaldson, Phila. KO 2
Dec. 4—Jimmy Bryant, Philadelphia KO 3
Dec. 18—Earl Clemmons, Philadelphia W 7

1954

Jan. 8—Aaron Tart, Philadelphia W 7
Jan. 22—Earl Clemmons, Philadelphia W 8
Feb. 5—Billy Francis, Philadelphia KO 3
Feb. 11—Bob Gory, Philadelphia KO 4
Feb. 24—Charley Drexler, Philadelphia KO 2
Mar. 5—Johnny Long, Philadelphia KO 3
Mar. 19—Reuben Davis, Philadelphia W 8
Apr. 2—Tony Spano, Chicago KO 1
Apr. 22—George LeMalza, Philadelphia KO 7
Sept. 16—Baby Ray Jones, Philadelphia KO 2
Sept. 24—Howard Curry, Philadelphia W 8
Oct. 7—Andy Arel, Philadelphia KO 7
Oct. 22—Jimmy Wilde, New York W 6
Nov. 5—Charlie Cummings, Philadelphia W 8

1955

Jan. 6—Jimmy DeMura, Philadelphia KO 7
Jan. 28—Frankie Freese, Philadelphia KO 2
Feb. 18—Jimmy Scalero, New York W 8
Mar. 3—Howard Curry, Philadelphia KO 1
Mar. 22—Charlie Cummings, Phila. KO 8
Mar. 29—Charlie Slaughter, Trenton W 8
May 10—Jimmy Scalero, Philadelphia KO 7
June 29—Walter Byars, Boston W 8
Sept. 29—Charlie Slaughter, Phila. W 8

1956

Jan. 31—Nazzareno Vitale, Holyoke KO 4
Feb. 23—Frankie Madison, Phila. KO 3
Mar. 15—Earl Hilton, Philadelphia W 8
Apr. 12—Ray Portilla, Philadelphia W 8
Aug. 9—Willie Moore, Philadelphia KO 3
Aug. 31—Baby Vasquez, Washington KO by 6
Oct. 2—Edgar Stover, Philadelphia W 8
Oct. 11—Billy Jones, Philadelphia KO 5
Nov. 12—Gene Toran, Philadelphia KO by 7

Felipe Sosa

TERRY SORRELS 2-3
Los Angeles, Calif., Heavyweight

1956

Aug. 14—Kenny Yates, Los Angeles.....W 4
Sept. 1—Corrie Holloway, Hollywood...L 4
Sept. 6—Willie Pope, Los Angeles.....KO 1
Sept. 29—Eddie Cato, Hollywood.....L 4
Oct. 6—Corrie Holloway, Hollywood...L 4

FELIPE SOSA 45-15-2
La Laguna, Mexico, Featherweight

1952

Apr. 27—Domingo Andrade, Torreon.....L 4
June 3—Lucio Hidalgo, Torreon.....W 4
June 24—Pio Pineda, Torreon.....W 4
July 8—Mauro del Rio, Torreon.....KO 4
July 15—Mauro Martinez, Torreon.....W 4
July 29—Pablo Mendoza, Torreon.....KO 3
Aug. 2—Dimas Espinoza, San Pedro.....L 6
Aug. 5—Azquitar Rangel, Torreon.....KO 2
Aug. 12—Dimas Espinoza, Torreon.....KO 5
Sept. 2—Emilio Orta, Torreon.....KO 2
Sept. 23—Gildo Acuna, Torreon.....KO 4
Oct. 5—Gildo Acuna, Torreon.....KO 5
Oct. 21—Ray Majia, Torreon.....W 6
Nov. 18—Luis Vazquez, Torreon.....W 6
Dec. 9—Raton Perez, Torreon.....W 6

1953

Jan. 20—Rafael Vazquez, Torreon.....KO 6
Feb. 10—Jesus Valenzuela, Torreon.....W 6
Feb. 24—Leandro Garcia, Torreon...KO by 4
Mar. 7—Dimas Espinoa, San Pedro....KO 4
Mar. 10—Pedro Pino, Torreon.....W 6
Apr. 14—Kid Flores, Torreon.....KO 4
Apr. 21—Pedro Pina, Torreon.....W 6
June 11—Romo Cortes, Torreon.....KO 8
Aug. 4—Ray Majia, Torreon.....L 8
Oct. 14—Ray Majia, San Pedro.....D 8
Oct. 23—Manolo Ramirez, Torreon.....W 10
Nov. 13—Sapito Jiminez, Torreon.....KO 4

1954

Jan. 1—Manuel Luna, Torreon.....W 10
Jan. 29—Manuel Luna, Torreon.....W 10
Mar. 9—Manuel Luna, Torreon.....L 10
Mar. 26—Transito Ramirez, Torreon.....L 10
Apr. 23—Tony Padilla, Torreon.....KO 5
May 29—Baudilto Martinez, Chavez....KO 6
June 12—Pedro Pina, Chavez.....KO by 1
June 19—Baudilto Martinez, Chavez.....W 10
July 13—Ray Mejia, Torreon.....KO 6
Aug. 3—Zurdo Mendoza, Torreon.....D 10
Aug. 18—Zurdo Mendoza, Torreon.....L 10
Aug. 24—Luis Olivas, Durango.....KO 5
Sept. 14—Transito Ramirez, Torreon....KO 9
Oct. 20—Hector Garcia, Torreon.....W 10
Nov. 20—Enrique Espinosa, Chavez.....KO 3

1955

Feb. 1—Raul Sanchez, Torreon .....KO 3
Mar. 1—Memo Martinez, Torreon .....KO 2
Mar. 22—Oscar Torres, Torreon .....W 10
Apr. 21—Roberto Ramirez, Laguna..W. Dis. 5
June 9—Victor Quijano, Laguna .....L 10
July 30—Babe Serrano, Aguascalientes..W 10
Sept. 17—Luis Covarrubias, Mex. City..KO 6
Oct. 5—Alvaro Gutierrez, Mexico City..L 10
Oct. 27—Luis Castillo, Palacio.....W 10
Nov. 17—Kid Anahuac, Laguna ....KO by 3

1956

Jan. 28—Memo Martinez, Monterrey..KO 2
Feb. 2—Martin Vazquez, Torreon.....W 10
Mar. 8—Ernesto Figueroa,
Gomez-Palacio .....KO by 6
Apr. 7—Angel Guerrero, Monterrey....L 10
Apr. 29—Jess Gutierrez,
Piedras Negras .....W 10
May 26—Joaquin Carrillo, Monterrey....L 10
July 16—Ray DeLeon, Juarez.....L 10
Oct. 24—Chuy Macias, Torreon.....KO 6
Oct. 31—Jesse Mendoza, Torreon.....KO 5
Nov. 14—Felipe Tostado, Torreon.....W 10

PEDRO SOTO 1-5
Mexican Lightweight

1956

June 13—Jose Arguelles, Mexico City....L 10
July 14—Manuel Mendoza, Monterrey...L 10
July 25—Rafael Camacho, Mex. City...KO 5
Aug. 11—Marcelino Pena, Mexico City...L 10
Sept. 8—Carlos Barragan,
Mexico City .....KO by 8

RAMON SOTO 2-2
Puerto Rican Featherweight

1956

Apr. 30—Primo Areliano, New York.....L 4
May 24—Primo Areliano, New York.....L 4
Sept. 24—Johnny Gallazo, New York...KO 2
Nov. 9—Tommy Kelly, New York.....W 4

DON SOUTHERN 9-8-1
Newport, R. I., Welterweight

1953

Sept. 28—Freddie LaNinfa, Providence..W 4
Oct. 15—Joe Arruda, Fall River.....W 6
Oct. 22—Roland Gomes, Fall River.....W 6
Oct. 29—Roger Ringuette, Fall River...KO 3
Nov. 5—Norman Shaw, Fall River.....KO 2
Nov. 19—Gene LeBlanc, Fall River.....D 6
Dec. 17—Vills Mays, Fall River.....W 8

1954

Jan. 14—Gene LeBlanc, Fall River.....L 8
Feb. 18—Tommy Walsh, Fall River....KO 2
Feb. 25—Henry W. Smith, Fall River....L 6
Apr. 29—Tommy Christian, Worcester...L 6
May 3—Izzy Angelo, Providence.....W 6
May 10—Bobby English, Providence.....W 6
June 12—Tommie Smith, Boston.....L 6

1955

May 23—Willie Stevenson, Brockton ....L 8
July 18—Gene Butler, Brockton ...KO by 4

1956

Feb. 23—Bobby McHugh, Boston...KO by 5
Apr. 30—Cisco Holley, Providence..KO by 5

BOBBY SPAETH 5-1-1
Topeka, Kansas, Heavyweight
(Previous record on page 547, 1952 book.)
(Inactive 1952-54)

1955

Jan. 6—Whitey Peterson, Topeka.....KO 4
Jan. 17—Frank Flood, Denver .....W 6
Mar. 24—Oscar Pharo, Dallas .....L 10
Apr. 14—Oscar Pharo, Dallas .....KO 6
May 5—Ted Lowry, Dallas .....W 10
July 8—Red Worley, Dallas.....D 10

1956

Mar. 15—Tommy Thompson,
Birmingham .....W 10

FERNANDO SPALLOTTA 8-11
Italian Middleweight
(Early Record Incomplete)

1953

Mar. 6—Aristide Dal Plaz, Rome.....L 6

1954

Feb. 25—Bruno Barnardinallo, Rome....L 6
Apr. 12—Gino Rossi, Bologna.....L 8
Oct. 27—Samuel Nunez, Caracas.....W 6
Nov. 8—Clinton Jones, Caracas.....KO by 3

1955

Feb. 7—Jose Duc, Caracas .....KO 5
Mar. 7—Sixto Gonzalez, Caracas.....KO 4
Mar. 21—Ismael Espana, Caracas...KO by 7
May 9—Emilio Jackson, Caracas .....KO 9
June 11—Sugar Boy Nando, Aruba.....L 10
Aug. 6—Emilio Jackson, Caracas .....KO 8
Dec. 3—Gus Acosta, Havana.....L 10

1956

Jan. 7—Kid Charolito, Havana.....W 10
Mar. 2—Agustin Ineraty, Havana...KO 6
Apr. 7—Julio Carreras, Havana.....L 10
June 22—Rinzi Nocero, New York.....W 8
Aug. 20—Tex Gonzales, New York.....L 10
Sept. 24—Bobby Lane, Miami.....KO by 10
Oct. 13—Ernie Durando, Paterson..KO by 7

AL SPARKS 3-0
Winnipeg, Canada Light Heavyweight

1956

June 22—Jerry Sorrell, Winnipeg.....W 4
Oct. 20—Jackie Headon, Edmonton.....W 6
Nov. 22—Howard Lee, Winnipeg.....KO 7

Chuck Speiser

ARNOLD SPARKS 1-2

Winnipeg, Canada, Welterweight

1956

Oct. 20—Kenny Anderson, Edmonton____L 4
Nov. 22—Kenny Anderson, Winnipeg____W 4
Dec. 6—Plummer Willis, Minneapolis____L 6

MIKE SPARTARO 18-4-3

New York, N. Y., Lightweight

1951

Sept. 4—Ramon Anglero, Brooklyn____KO 2
Sept. 12—Johnny Caro, N. Y._____KO 1
Oct. 19—Guy Langlois, N. Y._____KO 3
Oct. 24—Rafael LaBoy, N. Y._____W 4

1952

Jan. 4—Tony Franco, New York_____W 4
Jan. 18—Eddie Griffin, New York_____L 4
Mar. 20—Alvarado Estrada, New York___W 6
May 2—George Abarco, New York_____W 6
May 16—Eddie Griffin, New York_____D 4
Sept. 15—Monserrato Matos, Brooklyn___W 4
Sept. 26—Johnny Ramos, New York_____W 4
Oct. 17—Johnny Loretto, New York_____W 4
Oct. 24—Johnny Chorbak, New York____L 4
Nov. 7—Jimmy Ithia, New York_____KO 2
Dec. 12—Lou Martino, New York City___W 4

1953

Jan. 8—Willie Orsini, New York_____D 6
Jan. 12—Mario DeJesus, Brooklyn_____W 4
Jan. 22—Ramon Anglaro, New York____W 6

1954

(In U. S. Army)

1955

Dec. 12—Felix Hernandez, New York___W 4
Dec. 26—Ira Williams, New York_____W 4

1956

Feb. 10—Al Tisi, New York_____W 6
Mar. 23—Al Tisi, New York_____W 6
Aug. 20—Joey Donovan, New York_____L 6
Sept. 12—Jimmy DeMura, Syracuse_____D 6
Oct. 19—Bobby Scanlon,
New York _____KO by 6

BERNIE SPENCER 6-4

Westover, Mass., Heavyweight

1956

Mar. 13—Red Robataille, Holyoke_____L 4
Mar. 27—Walter Cronan, Holyoke_____W 4
Apr. 10—Jimmy Johnson, Holyoke_____W 4
May 1—Walter Cronan, Holyoke_____KO 2
May 12—Mike Gagne, Worcester_____KO 3
May 15—Joe Woods, Holyoke_____W 4
July 17—Billy Lambert,
Bridgeport _____KO by 3
Aug. 17—Jack Flood, Norwich_____KO by 3
Oct. 29—Jimmy Johnson, Holyoke_____KO 3
Nov. 12—Dennis McCann, New
Britain _____KO by 4

CHUCK SPIESER

Lansing, Mich., Light Heavyweight

Born, August 22, 1929, Detroit, Mich. 19-4-1

1952

Sept. 17—Rufus Berry, Chicago _____W 6
Sept. 27—Archie Logan, Detroit _____KO 1
Oct. 9—Dick Garrett, Saginaw _____KO 1
Oct. 15—Murray Bennett, Chicago _____W 6
Oct. 25—Bill Harrington, Flint _____KO 1
Nov. 12—Bobby Yore, Detroit _____W 8

1953

Jan. 13—Frank Favaro, Grand
Rapids _____KO by 7
Feb. 26—Art Wright, Detroit _____KO by 4
Apr. 9—Billy Fifield, Detroit _____KO 7
Apr. 23—Frank Favaro, Detroit _____KO 3
Apr. 29—Murray Bennett, Detroit _____W 6
May 14—Lalu Sabotin, Detroit _____W 8
June 2—Sonny Wilcox, Ft. Wayne_____KO 6

1954

(In U. S. Air Force)

1955

Apr. 14—Wilbur Dilly, Milwaukee _____KO 3
Apr. 22—Elmo Smith, Chicago _____KO 4
May 3—Frank DeGrazio, Detroit _____KO 4
June 7—Andy Mayfield, Miami Beach_KO 8

CHUCK SPIESER

Lansing, Mich., Light Heavyweight

July 27—Willie Pastrano, Chicago_____L 10
Sept. 30—Willie Troy, Washington _____KO 5
Nov. 16—Paddy Young, Chicago_____KO 2

1956

Jan. 27—Willie Pastrano, Miami Beach_D 10
Apr. 11—Joey Rowan, Detroit_____KO 6
May 30—Willie Pastrano, New Orleans__L 10
Nov. 28—Willi Hoepner, Milwaukee ____KO 2

JACKIE SPURGEON 5-6

New York, N. Y., Flyweight

1953

Oct. 10—Chuey Monoz, Hollywood_____KO 2
Nov. 7—Jack Herrera, Hollywood_____W 4
Dec. 1—Jack Herrera, San Jose_____W 6
Dec. 17—Danny Ramirez, San Jose_____L 6

1954

Jan. 16—Jackie Herrera, Hollywood____W 6
Oct. 20—Frankie Campos, Hollywood____L 10

1955

Oct. 13—Pimi Barajas, Los Angeles_____L 10
Oct. 20—Pimi Barajas, Los Angeles_____L 10

1956

May 19—Jimmy Abeyta, Hollywood KO by 10
Oct. 1—Bobby Soares, Holyoke_____L 6
Oct. 29—Kid Chick, Holyoke_____KO 2

BOB STAHLER 1-2

Allentown, Pa., Middleweight

1956

Aug. 30—Joe Bubeck, Philadelphia__KO by 3
Oct. 9—Rocky Brooks, Philadelphia___KO 2
Dec. 6—Joe Meddle, Philadelphia__KO by 4

LOU STANICH

Youngstown, O., Middleweight

11-4

1955

May 4—Malcom Butler, Cleveland_____W 4
May 5—John McCain, Youngstown_____W 4
June 4—Malcom Butler, Cleveland_____W 4
June 18—Henry Mallory, Youngstown__KO 4
June 25—Johnny White, Cleveland_____KO 3
July 2—Arley Siefer, Cleveland_____L 6
July 28—Dick Nobbs, Warren_____W 4
Aug. 13—Ben Sovello, Cleveland_____KO 2
Sept. 17—Herbie Jackson, Cleveland_____W 6
Sept. 29—Henry Mallory, Wheeling_____ 4
Nov. 17—Gunnar Worme, Danbury_____W 6
Dec. 1—Frankie Repino, Highland Pk._W 6
Dec. 23—Malcom Butler,
Youngstown _____KO by 3

1956

Jan. 5—Monroe Kurtz, Highland Park_W 8
Jan. 19—Hardy Smallwood, New York__L 8
Jan. 26—Charley Scott, Phila._____KO by 6

Willie Stevenson

BYRON STEEL
San Antonio, Texas, Welterweight 7-3

1955

July 21—Robert Martinez, San Antonio L 4
Aug. 9—Robert Martinez, San Antonio L 4
Oct. 3—Leonard Pops, Victoria KO 3
Oct. 17—Joe Polamco, Victoria KO 3
Nov. 1—Robert E. Lee, Houston L 4

1956

May 7—Andrew Villareal, San Antonio KO 1
Nov. 5—Johnny Gaitan, Austin W 6
Nov. 9—Harry Santic, Lafayette KO 1
Dec. 3—Charlie Patterson, Austin W 4
Dec. 18—Pat Bermudez, San Antonio KO 1

GEORGE STEEL 8-3
San Antonio, Texas, Middleweight

1955

Mar. 8—Lou Sierra, San Antonio KO 3
May 3—Marcus Bryant, Galveston L 4
Sept. 12—Robert Martinez, Victoria W 6
Oct. 3—Johnny Miller, Austin KO 1
Nov. 1—Gene Hall, Houston L 4

1956

Nov. 9—Floyd East, Lafayette L 8

GUNBOAT STEEVES 8-3
Pittsfield, Mass., Middleweight

1953

Mar. 9—Ray Carpenter, Bangor L 4
Apr. 6—Manley Cates, Bangor KO 1
Apr. 23—Dick Champagne, Augusta KO 4
Dec. 4—Richard Higgins, Bangor KO 3
Dec. 26—Jimmy Cook, Waterville W 4

1954

Apr. 17—Maurice Philbrick, Waterville L 4
May 11—Joe Moreau, Bangor KO 4
June 12—Sam Cobb, Waterville KO 2

1955

Apr. 16—Jack Pickett, Waterville W 4

1956

May 14—Ray Carpenter, Bangor W 4
Nov. 1—Bobby Kilbreth, Lewiston L 6

GEORGE STEPHANY 8-13-2
New York, N. Y., Featherweight

1953

Oct. 12—Young Saint, Holyoke L 4
Oct. 19—Young Saint, Holyoke D 4
Dec. 7—Jerry Kortright, Holyoke W 6
Dec. 11—Cleo Ortiz, N. Y. City L 4
Dec. 14—Nick DeVanno, Holyoke W 6

1954

Jan. 4—Nick DeVanno, Holyoke L 6
Jan. 18—Nick DeVanno, Holyoke L 6
Feb. 1—Vinnie Ricco, Holyoke KO by 3
Mar. 15—Nick DeVanno, Holyoke D 4
Mar. 22—Eddie Chev, Holyoke KO 4
Apr. 12—Carlos Sanchez, Holyoke KO 2
May 17—Young Saint, Holyoke W 6
June 10—Jimmy Ithia, Danbury L 6
July 5—Bobby Scanlon, New York L 4
July 26—Bobby Scanlon, New York L 4
Oct. 26—Young Saint, Holyoke KO 1
Nov. 29—Paddy Read, Brooklyn W 4
Dec. 9—Carl Fusco, New York L 6

1955

Jan. 28—Jimmy Quinn, Stamford W 4
Feb. 4—Nick Darby, New York L 4

1956

Feb. 16—Joey Donovan, New York L 4
Feb. 20—Andy Anderson, New York L 4
Apr. 16—Gaby Paliotti, Montreal L 6

LEON STERLING 2-3
New Orleans, La., Lightweight

1956

Feb. 27—Al Shaffer, New Orleans KO 1
Mar. 19—Bob Cooper, New Orleans KO 1
May 21—Dave Dupas, New Orleans L 4
Aug. 24—Dave Dupas, New Orleans L 4
Oct. 29—Joe Cook, New Orleans L 4

WILLIE STEVENS 5-12-1
Denver, Colo., Middleweight

1953

Aug. 13—Perry Cobb, Reno KO by 2
Sept. 26—Gilbert Molina, Reno KO 2
Nov. 16—Frankie Crockett, South Gate KO by 2

1954

May 30—Alvin Payne, Reno KO 2
June 20—Cleveland Bradley, Reno KO by 1
July 16—Perry Cobb, Reno KO 2
Aug. 15—Ron Hirt, Reno W 4
Sept. 25—Cal Cooper, Reno KO by 4
Nov. 28—Edgar Smith, Reno L 4

1955

Jan. 3—Danny Perez, Los Angeles KO by 2
Feb. 26—Cordell Jones, Elko D 6
Mar. 11—Mickey Rhodes, Boise L 10
Apr. 15—Mickey Rhodes, Boise W 10
June 3—Mickey Rhodes, Boise L 12
June 22—Dick Lane, Helena KO by 8
Aug. 2—Bill Filippo, San Jose KO by 6
Dec. 1—Mickey Rhodes, Boise KO by 7

1956

Jan. 9—Kel Wayne, Portland KO by 2

VERN STEVENSON (STEPHENSON)
Ottawa, Canada, Middleweight

1953

Feb. 9—Blackie Noel, Quebec L 6
Mar. 23—Kid Lepage, Quebec KO 5
Apr. 7—Joe Grimard, Portland L 8
Aug. 18—Rocky Dufour, Montreal L 4
Dec. 7—Charlie Chase, Ottawa W 6

1954

Mar. 8—Charlie Chase, Montreal L 6
Apr. 5—Marcel Sauve, Montreal KO 2
Apr. 19—Lionel Roberge, Montreal W 6
May 3—Ossie Farrell, Montreal W 4
June 7—Smitty Hicks, Berlin KO 1
June 28—Gary Simon, Stellarton KO by 7
July 19—Manuel Garcia, Montreal W 6
Sept. 6—Marcel Assire, Montreal KO by 1
Dec. 13—Ossie Farrell, Montreal W 6

1955

Jan. 24—Yvon Turenne, Montreal D 4
Feb. 7—Burke Emery, Montreal KO by 2
Mar. 8—Marcel Piau, Montreal L 6
June 10—Lee Owens, Syracuse D 4
June 24—Billy Collins, Syracuse KO by 1
July 4—Roland Lemoyne, Quebec KO 4
Aug. 1—Gary Simon, New Glasgow KO by 8
Oct. 3—Roland Lemoyne, Quebec W 6
Dec. 14—John Barilla, Syracuse KO 4

1956

Mar. 7—Leo Owens, Syracuse KO by 1

WILLIE STEVENSON 24-4
Boston, Mass., Welterweight

(For previous record, 1948-1951, see 1952 Edition, page 550. Inactive, 1952-1953.)

1954

Aug. 3—Dom Sacco, Boston W 4
Aug. 23—Pat Kelly, Boston W 4
Sept. 25—Dom Saia, Boston KO 4
Nov. 23—Rocky Sullivan, Boston W 6
Dec. 2—Bobby Kilburn, Worcester W 8

1955

Jan. 17—Al Duarte, Boston W 6
Jan. 27—Bobby Kilbourn, Worcester W 6
Apr. 4—Al Maglieri, Brockton W 6
Apr. 11—Al Duarte, Brockton KO 3
Apr. 16—Walter Byars, Boston W 6
Apr. 23—Walter Byars, Boston L 8
May 9—Steve Ward, Brockton KO 6
May 23—Don Southern, Brockton W 8
June 13—Lewellyn Richardson, Brockton KO 7
July 11—Walter Byars, Brockton L 8
Sept. 14—Barry Allison, Boston L 6
Oct. 1—Gene Butler, Boston W 8
Oct. 15—Gene Butler, Boston W 8
Dec. 10—Hoacine Khalfi, Boston L 10

1956

Jan. 30—Merrill Olmstead, Boston W 6
Mar. 5—Al Duarte, Providence W 6
Mar. 12—Manny Martin, Providence KO 1
Apr. 14—George Collins, Boston W 6

Reybon Stubbs

May 1—George Edmunds, Holyoke.....W 6
May 24—Benny Artist, Boston.....W 8
Aug. 28—Jimmy Watkins, Boston.....KO 6
Oct. 13—Jimmy Watkins, Boston.....W 8
Nov. 20—Billy Marawe, Providence.....KO 2

CORTEZ STEWART 8-2

Philadelphia, Pa., Light Heavyweight

1954

Dec. 6—Frank Flood, Brooklyn .....W 4
Dec. 20—Frank Flood, New York.....W 4

1955

Jan. 3—Don Lee, New York .....W 4
Jan. 10—Dave Bondulich, Brooklyn.....W 4
Mar. 11—Art Miller, New York.....L 4
Oct. 31—Al Anderson, New York.....W 4
Nov. 28—Al Anderson, New York.....W 4
Dec. 15—Jimmy Clemente, New York...W 4

1956

Sept. 20—Jimmy Robinson, Philadelphia.L 5
Oct. 11—Jimmy Grover, Philadelphia...W 5

CURLY STEWART 1-4-1

Miami, Fla., Lightweight

1956

Feb. 2—Tony Grasso, Lake Worth.....D 4
Mar. 6—Joe Moody, Miami Beach.....W 4
Mar. 13—Tony Grasso, Tampa.....L 4
May 22—Tony Gulatto, Miami Bch..KO by 3
June 19—Tony Grasso, Miami Beach.....L 4
July 31—Jerry Abrams, Miami Bch..KO by 2

RUDY STEWART 3-2

Corona, L. I., N. Y., Welterweight

1955

Apr. 25—Mickey Kohan, Brooklyn .....W 4
May 23—Rick Montell, New York .....W 4
May 30—Hector Benitz, New York.....W 4
July 21—Sonny Lord, New York.....L 6

1956

May 24—Rudy Sawyer, New York.....L 4

TEDDY ST. JEAN 15-0

Pawtucket, R. I., Lightweight

1950

May 1—Charles Anderson, Providence.KO 2
May 15—Hughie Rourke, Hartford.....KO 1
June 5—Earl Carroll, Providence.....W 4
Sept. 18—Johnny O'Brien, Providence...W 6
Nov. 13—Pancho Villa, Providence.....KO 6

1951

Jan. 1—Johnny O'Brien, Providence...W 6
Jan. 29—Max Osario, Providence.....W 6
Feb. 5—Danny Falcone, Holyoke.....W 6
Mar. 19—Jesus Compos, Holyoke.....W 6

1952-1954

(Inactive)

1955

June 6—Joe Michaud, Brockton.....W 4
Nov. 14—Jimmy Spencer, Providence...W 4
Dec. 21—Rocky Leone, Holyoke.....W 6

1956

Jan. 3—Chris Scott, Holyoke.....KO 2
Jan. 10—Earl Mathews, Holyoke.....W 6
Jan. 30—Eddie Beck, Providence.....W 6

AL STILES (STYLES) 6-0

Philadelphia, Pa., Welterweight

1956

Sept. 20—Millard Pack, Philadelphia....W 4
Oct. 2—Billy Martin, Philadelphia....KO 1
Oct. 11—Peanut Stewart, Philadelphia.KO 1
Oct. 16—Earl Montague, Philadelphia.KO 2
Oct. 18—Chico Corsey, Philadelphia....W 4
Dec. 6—Gene Tucker, Philadelphia.....W 4

RALPH STOKES 7-3

Coatesville, Pa., Middleweight

1955

Oct. 6—Jimmy Bryant, Phila.....L. Dis. 6

1956

Jan. 26—Earl Johnson, Philadelphia....W 4
Feb. 9—Billy Dansford, Philadelphia.KO 2
Apr. 19—Randy Corba, Phila.....KO by 3
May 24—Leonard Gibbs, Philadelphia.KO 1
June 21—Herman Blinkney, Phila.....KO 2
July 5—Paddy McBride, Philadelphia..W 4
July 26—Johnny Clyde, Philadelphia..KO 1
Sept. 6—Baby Bratton, Philadelphia...KO 4
Oct. 18—Joe Washington, Phila.....KO by 4

SAMMY STONE

Miami, Fla., Middleweight 4-4-4

1953

Aug. 7—Ed Fobbs, Miami.....L 4
Aug. 22—Ed Fobbs, Miami.....W 4
Aug. 29—Jimmy Ford, Miami.....W 4
Sept. 12—Claude Thomas, Miami.....L 4
Oct. 20—Bolvin Deveaux, Miami Beach.W 4

1954

Apr. 3—Skippy Yoham, Sarastoa.....D 6
Aug. 24—Jimmy Ford, Miami Beach.....D 4
Dec. 14—Jimmy Ford, Miami Beach.....D 6
Dec. 30—Earl Wilkerson, W. Palm Beach.D 6

1955

Apr. 12—Amen Peck, Tampa .....L 6

1956

June 12—Tommy Fields, Miami Beach...W 4
Aug. 21—Jimmy Peters, Miami Beach....L 6

EDGAR STOVER 1-3

New York, N. Y., Lightweight

(For previous record, 1952-1953, see 1954 Edition, Page 621. Inactive 1955)

1956

Apr. 17—George Edmunds, Hartford....W 6
May 17—Gale Kerwin, Montreal.....L 6
June 19—Steve Ward, Hartford.....L 8
Oct. 2—Jimmy Soo, Philadelphia.....L 8

LEON STRICKLAND 2-8

Cincinnati, Ohio, Welterweight

1954

Jan. 11—Jerry Fowler, South Gate.....L 4
Jan. 19—Jerry Fowler, Los Angeles.KO by 1
Feb. 18—Al Williams, Los Angeles..KO by 2
Apr. 27—Gordon Meadows, Los Angeles..W 4
May 15—Remo Chavez, Hollywood.....KO 4
June 1—Jimmy Dupree, Los Angeles....L 4
Oct. 5—Walter Tyler, Ocean Park.....L 4

1955

Jan. 11—Jimmy Dupree, Ocean Park....L 6
Jan. 13—Jimmy Dupree, Los Angeles....L 6

1956

Feb. 27—Freddy Montor, San Diego.....L 6

RAY STRONG 1-6-1

Emmett, Idaho, Welterweight

1955

Apr. 16—Blaine Davis, Ontario.....D 4
May 3—Bob Milne, Boise.....KO by 3
Oct. 20—Eddie Schnoor, Boise.....W 4
Dec. 15—Eddie Schnoor, Boise.....L 4

1956

Jan. 27—Eddie Schnoor, Parma.....L 4
Feb. 16—Willard Nelson, Portland..KO by 2
Apr. 11—Jackie O'Brian, Boise.....KO by 3
May 4—Willie Simmons, Boise.....KO by 2

REYBON STUBBS 16-2-1

Pittsburgh, Pa., Welterweight

1954 Golden Gloves Inter City Champion

1954

June 23—Jesse Keeler, Pittsburgh.....KO 3
July 23—Joe Martino, Pittsburgh.....KO 2
July 30—Major Turner, Pittsburgh.....KO 2
Aug. 10—Frank Bombiani, Pittsburgh....W 6
Aug. 27—Earl Bati, Pittsburgh.....KO 1
Sept. 2—Johnny Mackey, McKeesport..KO 1
Sept. 14—Bobby Brooks, Pittsburgh....KO 3
Nov. 30—Larry Boaz, Detroit.....W 5

1955

Jan. 12—Kid Satan, Cleveland .....W 4
Feb. 7—Morris Moss, Jeannette .....KO 2
Mar. 28—Eddie Brant, Pittsburgh.....KO 2
May 5—Curtis Coles, Pittsburgh.....W 8
Dec. 15—Hank Matthews, Troy.....KO 3

Oscar Suarez

1956

Jan. 4—Rudy Gwin, Cleveland.....L 6
Jan. 23—Curtis Coles, Pittsburgh.....W 10
Feb. 10—Rudy Gwin, New York.....NC 4
Mar. 6—Charley Glover, Pittsburgh....W 8
Apr. 2—Johnny Eubanks, Pittsburgh...L 10
Nov. 12—Johnny Bridges, Pittsburgh...KO 5

CARLOS SUAREZ

2-3

Cuban Featherweight

1956

May 5—Alberto Bassas, Havana.....W 4
May 26—Angel Gomez, Havana.....W 4
June 30—Wilfredo Gonzalez, Havana.....L 4
Aug. 4—Chino Morales, Havana.....L 4
Nov. 10—Humberto de la Rosa, Havana..L 4

OSCAR SUAREZ

Cuban Flyweight Champion

Born, Sept. 23, 1933.

48-5-2

1946

June 4—Carlos Sanchez, Havana.....W 4
June 27—Luis Leopoldo, Havana.....D 4
July 23—Jose Marrero, Havana.....W 4
Sept. 8—Rafael Ochoa, Havana.....W 4
Oct. 10—Gustavo Suarez, Havana.....W 4
Oct. 22—Orlando Rodriguez, Havana....W 4
Nov. 12—Rolando Rodriguez, Havana....W 4
Nov. 24—Rafael Aguilar, Havana.....KO 1
Dec. 15—Nicolas Lopez, Havana.....KO 3
Dec. 28—Oscar Perez, Havana.....W 4

1947

Jan. 12—Rolando Rodriguez, Havana....L 4
Feb. 9—Gustavo Pelaez, Havana.....KO 2
Mar. 2—Gustavo, Pelaez, Havana.....KO 1
Apr. 27—Osvaldo Diago, Havana.....W 6
July 5—Roberto Herrera, Havana.....KO 2
Sept. 6—Osvaldo Diago, Havana.....W 4

1948

Jan. 24—Hector Camacho, Havana.....KO 1
Feb. 20—Orlando Diaz, Havana.....KO 3
Apr. 10—Osvaldo Diago, Havana.....W 4
Aug. 28—Eligio Oviedo, Havana.....W 4
Dec. 11—Armando Diaz, Havana.....W 4

1949

Feb. 6—Orlando Rodriguez, Havana....W 6
Feb. 19—Enrique Avendano, Havana....W 4
Mar. 4—Armando Diaz, Havana.....W 4
May 14—Armando Diaz, Havana.....W 4
Sept. 3—Raul Pocy, Havana.....KO 3
Oct. 22—Armando Diaz, Havana.....W 6

OSCAR SUAREZ, Cuba

1950

May 13—Carlos Frias, Havana.....KO 2
July 8—Frankie Tosar, Havana.....KO 3
Oct. 14—Armando Diaz, Havana.....W 4
Nov. 18—Tomas Zulueta, Havana.....KO 3

1951

Mar. 31—Orlando Rodriguez, Havana....W 4
Apr. 14—Jack Ursulino, Havana.....KO 2
June 9—Orlando Gonzalez, Havana....KO 4

1952

(Inactive)

1953

Mar. 14—Martin Alfonso, Havana.....W 4
Apr. 15—Roland Urrutia, Havana.....KO 3
May 2—Tomas Zulueta, Havana.....KO 3
May 13—Orlando Rodriguez .....W 10

1954

Apr. 1—Orlando Rodriquez, Havana.....L 8
May 22—Orlando Rodriquez, Havana....W 12
(Won Cuban Flyweight Title)
July 10—Dagoberto Fernandez, Havana.KO 7
(Title Bout)
Aug. 21—Memo Diez, Havana.....D 10
Sept. 11—Memo Sanchez, Havana.....W 10
Oct. 16—Memo Diez, Havana.....W 10
Dec. 18—Jimmy Thomson, Havana.....KO 7

1955

Feb. 26—Bobby Singleton, Havana.....W 10
Mar. 19—Fernando Gagnon, Havana...KO 9
July 9—Cleo Ortiz, Havana .....W 10
Sept. 17—Ernesto Parra, Havana .....L 10

1956

Apr. 29—Ricardo Moreno,
Mexico City .....KO by 2
June 30—Pascual Perez, Montevideo KO by 11
(World Flyweight Title)
Aug. 18—Cliff Eskridge, Havana.....KO 6
Oct. 13—Kildo Martinez, Havana.....W 10
Dec. 1—Roque Fernandez, Havana.....W 10
Dec. 8—Roque Fernandez, Havana.....W 10
Dec. 22—Manuel Jimenez, Havana.....L 10

ART SUFFOLETTA

24-4-1

Bridgeport, Conn., Lightweight

1949

Mar. 29—Joe Greaves, Hartford.....KO 3
Apr. 22—Al Soto, Bridgeport.....KO 1
May 3—Billy Palumbo, Hartford.....KO 2
May 13—Johnny Keefe, Norwich.....KO 1
May 31—Blond Tiger, Springfield.....KO 3
June 9—Willie King, New Haven.....KO 1
June 28—Herb Dudley, West Haven.....W 6
July 13—Herb Dudley, Bridgeport.....KO 6
Aug. 16—Tommy Brooks, Stratford....KO 3
Nov. 30—Barney Taylor, Hartford.....KO 4
Dec. 6—Andy Bishop, Hartford.....KO 2

1950

Jan. 9—Tony DeMarco, New Haven..KO 5
Feb. 13—James Sturges, New Haven...KO 2
Mar. 13—Ralph Woods, New Haven....KO 1
Apr. 3—Manny Correa, New Haven..KO 2
Apr. 24—Honey Elliott, New Haven.....W 6
May 15—Nazzarano Vitale, New Haven..D 8
Aug. 17—Jimmy Hegeman, Ansonia....KO 2
Sept. 29—Gene Le Blanc, New London.KO 3
Oct. 27—Jay Parlin, New London.....W 8
Nov. 17—Eduardo Carrasco, New York.KO 4
Dec. 21—Chick Boucher, Brooklyn.....KO 6

1951

Jan. 26—Chico Vejar, N. Y.....KO by 4

1952-1955

(In U. S. Navy)

1956

July 17—Johnny Parker, Bridgeport...KO 2
Aug. 27—Chico Velez, New York.....L 6
Sept. 10—Rocky Sullivan, Stamford....KO 6
Oct. 1—Charley Douglas, New York...W 6
Oct. 26—Charley Douglas, New York...L 6
Dec. 8—Joey Donovan, Paterson.....L 8

GEORGE SULLIVAN

7-2-5

(George Johnson)

San Rafael, Calif., Lightweight

1955

Mar. 7—Vic Ferra, San Francisco.....W 4
Apr. 4—Curtis Williams, San Fran....KO 1
Apr. 18—Bob Miller, San Francisco.....D 4

Johnny Sullivan

June 13—Kenny Willis, San Francisco---D 4
Aug. 4—Mike Mitchell, Oakland-------KO 2
Sept. 1—Kenny Willis, Oakland---------W 4
Sept. 29—Ray Lewis, San Francisco----KO 3
Dec. 22—Paul Cox, San Francisco------KO 2

1956

Jan. 19—Elmo Ellis, San Francisco------D 6
Feb. 9—Chico Arroyo, San Fran---L. Tec. 4
Mar. 15—Vinnie Hines, San Francisco---D 6
July 19—Marvin Marcus, San Fran------D 6
Oct. 9—Jack Parelli, Richmond----KO by 3
Dec. 18—Ken Gordon, Richmond---------W 6

JIMMY (ROCKY) SULLIVAN

Boston, Mass., Welterweight 58-42-8

1947

Feb. 6—Marcel Therreault, Augusta----W 6
Feb. 11—Joe Palaza, Salem----------W 4
Feb. 17—Ray Dulmaine, Boston---------W 4
Feb. 25—Flasher Porter, Bangor--------KO 1
Mar. 3—Wally Morris, Boston---------KO 4
Mar. 17—Johnny O'Keefe, Boston------KO 4
Mar. 31—Joe Palaza, Boston----------W 4
Apr. 10—Ralph Trudeau, Fall River-----KO 2
Apr. 23—Ivan Jones, Bangor----------W 6
June 9—Felipe Rivera, Providence -----W 6
Dec. 4—Ray Dulmaine, Worcester-----KO 5

1948

Feb. 18—Isaac Thomas, Bangor--------KO 3
Mar. 1—Dom Saia, Boston ----------W 8
Mar. 10—Evans Roy, Bangor----------W 8
Nov. 18—Mal Evans, Fall River---------L 6

1949

Feb. 28—Roger Lessard, Boston---------W 6
Mar. 15—Vic Young, Salem----------W 8
Mar. 20—Henry Briere, Worcester------W 8
May 2—Doc Blanchard, Boston---------L 6
Oct. 26—Andy Bishop, Worcester------KO 4
Dec. 15—Jean Richard, Portland ------KO 7

1950

Jan. 25—Hermie Freeman, Portland-----D 10
Apr. 6—Tommy Guerra, Worcester-----W 4
Apr. 13—Tommy Guerra, Worcester---KO 5
Apr. 17—Bob Harrington, Boston-------W 4
May 9—Roger Ringuette, New Bedford ----------KO 4
May 15—Bill Hunter, Boston----------KO 3
May 23—Wilfred LaFond, New Bedford--D 6
June 6—Bob Carrington, New Bedford--W 6
June 13—Roger Ringuette, New Bedford-W 6
July 11—Billy Mays, New Bedford------KO 3
July 18—Bob Carrington, New Bedford--W 6
Aug. 1—Billy Hunter, New Bedford--KO 5
Aug. 21—Walter Gomes, New Bedford--D 6
Sept. 5—Robert Chabot, New Bedford---L 4
Sept. 12—Robert Chabot, New Bedford--L 6
Oct. 16—Robert Chabot, Boston---------D 4
Oct. 26—Roger Ringuette, Fall River---KO 2
Nov. 2—Sandy McPherson, Fall Rv. KO by 5
Nov. 9—Jimmy Guay, Fall River------KO 2

1951

Jan. 15—Johnny Digilio, Providence-----L 6
Jan. 29—Arnold DeMarzio, Boston------W 4
Feb. 13—Mickey Zazza, White Plains ----------KO by 2
Feb. 22—Larry Perfetti, Brooklyn-------W 4
Mar. 1—Lou Vasquez, Brooklyn---------W 4
Mar. 6—Hubert McMullin, White Plains-L 4
Mar. 16—Tommy Dixon, N. Y----------L 4
Mar. 22—Lem Harvey, Brooklyn---------W 4
Apr. 6—Tommy Dixon, N. Y----------D 4
Apr. 12—Lem Harvey, Brooklyn---------W 4
Apr. 17—Tommy DeAngelis, White Plains ----------W 4
May 11—Tommy Dixon, N. Y----------W 4
May 16—Hubert McMullin, Brooklyn----D 4
May 26—Jimmy Carabello, Brooklyn----W 4
May 29—Joey Worth, Brooklyn----------W 4
July 23—Sonny Colon, Boston----------W 4
July 31—Pat Mullane, Brooklyn-----KO by 4
Aug. 6—Freddie Monforte, Boston--KO by 3
Aug. 22—Gene Takach, N. Y----------L 4
Sept. 18—Al Robbins, Brooklyn----------L 6
Sept. 22—Henry Winchman, Brooklyn----W 4
Oct. 5—Henry Winchman, N. Y---------W 6
Oct. 12—Johnny Digilio, N. Y----------L 6
Oct. 27—Henry Winchman, Brooklyn----W 6
Nov. 5—Dave Seabrook, New York-KO by 5
Dec. 13—Danny Giovanelli, New York---L 6

1952

May 22—Cliff Hutchinson, Boston--------L 6
Nov. 18—Armando Lopez, Portland------L 10

1953

Jan. 8—Gene LeBlanc, Fall River------D 6
Jan. 24—Refugee Smith, Boston-------KO 5
Feb. 2—Gene LeBlanc, Providence------L 6
Apr. 2—Gene LeBlanc, Fall River------W 6
Apr. 24—Dom Saia, Boston----------L 4
Oct. 15—George Monroe, Worcester------L 10
Oct. 31—Merrill Olmstead, Boston-----KO 1
Nov. 14—Billy Lynch, New Britain-------L 6
Nov. 30—Jerry Zullo, Boston----------KO 3
Dec. 26—Danny Josephs, Boston----KO by 4

1954

Feb. 8—Johnny Busso, Brooklyn--------L 6
Apr. 1—Rocky Leone, Boston----------L 6
Apr. 24—Gordon Perry, Boston----------L 6
June 12—Bobby Romano, Boston--------L 6
July 12—Gordon Perry, Boston----------D 6
Aug. 30—Curly Monroe, Boston-----KO by 5
Oct. 3—Bobby Kilburn, Worcester------W 6
Nov. 23—Willie Stevenson, Boston--------L 6
Nov. 29—Al Duarte, Providence----------L 6
Dec. 7—Billy Holmes, Providence-----KO 1
Dec. 14—Izzy Angelo, Providence-------W 6
Dec. 27—George Monroe, Providence-----L 10

1955

Jan. 17—Izzy Angelo, Providence--------L 8
Feb. 14—Tony Percy, Quebec ----------L 10
Feb. 28—Jimmy Corti, Providence ----KO 6
Mar. 15—Gene Takach, Trenton----------L 8
Apr. 4—Bobby Courchesne, Providence ----------L 8
May 17—Jackie Hayden, Halifax---------D 10
June 20—Joe Guzzetti, Brockton --------W 6
July 18—Charlie (Cabby) Lewis, Brockton ----------W 6
Sept. 12—Bob Murphy, Brockton---------L 8
Oct. 3—Frankie Laine, Brockton--------W 6
Oct. 17—George Araujo, Providence -----L 10
Dec. 6—Cisco Holly, Providence--------L 6

1956

Apr. 10—Al Lariviere, Holyoke----------L 6
May 10—Bob Spencer, Boston----------W 6
May 28—Bobby Courchesne, Quebec ----------KO by 10
Sept. 10—Art Suffoletta, Stamford--KO by 6
Oct. 17—Rocky Leone, Boston----------L 6
Nov. 17—Maurice Turner, Fredrickton-KO 2
Nov. 24—Don Thomas, Fredrickton-----KO 1

JOHNNY SULLIVAN

(John Lawrence Sullivan) 57-22-3

Preston, England, Middleweight

Born, Horden, County Durham, England December 19, 1932.

1948

Dec. 14—Wilf Stacey, Hyde ----------W 4

1949

Jan. 25—Eric Roberts, Hyde ----------D 6
Jan. 31—Fred Holmes, Nottingham -----W 4
Feb. 7—Eric Billington, Preston --------L 4
Feb. 24—Eric Roberts, Hanley ----------W 6
Mar. 25—Ossie Hall, Manchester --------L 6
Oct. 3—Eric Billington, Manchester--KO 4
Nov. 15—Bobby Graham, Manchester ---W 6
Dec. 12—Johnny Reeves, Rhyl----------KO 2
Dec. 26—Gordon Ashun, Rhyl ----------W 6

1950

Jan. 5—Jackie Socks, Liverpool ------KO 1
Jan. 16—Johnny Cross, Preston -------KO 5
Feb. 2—Joe Black Liverpool----------KO 1
Feb. 14—Gerry Hames, Preston --------KO 2
Mar. 1—Roy Davies, Manchester -------L 6
Mar. 13—Alf Marsh, Preston ----------KO 2
Mar. 20—Sam McKnight, Blackburn----KO 1
Apr. 3—Tony Dwyer, Preston --------KO 1
Apr. 11—Joe Elliott, Blackburn -------KO 3
May 1—Jackie King, Preston ---------KO 3
May 19—Roy Davies, Manchester --------L 6
May 27—Gordon Ashun, Blackpool ----KO 3
June 5—Rees Moore, Preston ----------L 6
July 3—Roy Davies, Preston ----------W 6
July 11—Rees Moore, Preston ----------W 6
Aug. 28—Billy Clarke, Preston -------KO 3
Oct. 16—Eddie Parsons, Manchester----KO 3
Nov. 17—Al Murphy, Manchester-------KO 2

1951

Jan. 1—Sammy Milsom, Preston------KO 2
Jan. 15—Jackie Whitehouse, Preston----W 8
Feb. 12—Bob Cleaver, Preston----------W 8

Johnny Sullivan - Johnny Summerlin - Pat Supple

Feb. 23—Tommy Harlow, Manchester..KO 1
Mar. 6—Ron Cooper, Preston.....W 8
Mar. 19—Bos Murphy, Manchester.....WF 3
Apr. 2—Johnny Nuttall, Preston.....L 8
July 9—Bob Cleaver, Preston.....W 8
July 20—Freddie Webb, Manchester....KO 5
Aug. 27—Ron Crogan, Preston.....KO 2
Oct. 1—Tom Johnston, Preston.....KO 5
Oct. 12—Ron Pudney, Manchester.....D 8
Nov. 5—George Roe, Preston.....D 8
Nov. 16—Henry Hall, Manchester.....W 8
Dec. 3—George Roe, Preston.....L 8

1952

Feb. 29—George Roe, Manchester.....LF 6
Mar. 10—Bert Sanders, Preston.....W 8
Apr. 7—Jackie Marr, Preston.....W 8
Apr. 18—Les Allen, Manchester.....L 8
June 9—George Roe, Nottingham.....W 8
June 20—Gilbert Stock, Manchester.....W 8
July 25—Les Allen, Manchester.....KO 3
Aug. 14—Bob Cleaver, Liverpool.....W 8
Sept. 5—Jean Invernizzi, Manchester..KO 4
Nov. 17—Gordon Wallace, Toronto.....L 8
Nov. 24—Mike Gillo, Brooklyn.....KO 2
Dec. 1—Billy Fifield, Toronto.....KO 7
Dec. 15—Gus Rubicini, Toronto.....KO 6
Dec. 29—Irwin Schulz, Brooklyn.....KO 3

1953

Apr. 10—Duggie Miller, Manchester....KO 9
Apr. 20—Michael Stack, Preston.....KO 3
May 8—Gordon Hazell, Manchester.....L 10
Aug. 29—Tony Liversage, Johan'sb'g...KO 3
Sept. 25—Wally Beckett, Manchester...KO 6
Oct. 12—Ron Crookes, Preston.....KO 3
Oct. 26—Richard Armah, Preston.....W 8
Nov. 3—Jimmy King, London.....L 8
Dec. 14—Bruce Crawford, Manchester..KO 4

1954

Jan. 11—Arthur Acha, Preston.....W 8
Feb. 15—Leo Starosch, Preston.....W 8
Mar. 12—Gordon Hazell, Manchester...KO 12
Apr. 12—Titi Clavel, Preston.....W 8
Apr. 30—Gaston Meuelebrouck, Manchester.....KO 8
July 2—Martin Hansen, Manchester....L 10
Sept. 14—Gordon Hazell, London.....KO 1
(vacant British middleweight title)
Oct. 25—Martin Hansen, Nottingham....W 10
Nov. 12—Jan Hagenaar, Manchester.....W 10

1955

Feb. 21—Karl-Heinz Bucher, Preston...W 8
Mar. 14—Abe Quartey, Preston.....W 8
Mar. 24—Andre DeKeersgieter, Liverpool.....KO 3
Apr. 29—Hans Stretz, Manchester.....L 10
June 16—Pat McAteer, Liverpool.....LF 9
(British middleweight title)
Aug. 11—Artie Towne, Liverpool...KO by 1
Sept. 22—Jean Ruellet, Liverpool.....W 10
Dec. 7—Eduardo Lausse, Cleveland..KO by 5

1956

Jan. 4—Jackie King, Cleveland.....W 8
Jan. 16—Tony Johnson, New York.....W 10
Feb. 24—Rocky Castellani, New York....L 10
Mar. 7—Jackie LaBua, Syracuse.....W 10
Apr. 6—Joey Giambra, Syracuse.....L 10
June 13—Joey Giambra, Syracuse.....L 10
Sept. 10—Willie Troy, New York.....W 10
Oct. 12—Rory Calhoun, Cleveland...KO by 8
Nov. 12—Randy Sandy, New York.....L 10

JOHNNY SUMMERLIN

Detroit, Mich., Heavyweight

Born, Jan. 23, 1932, Luverne, Ala. 30-7-2

1950

Aug. 2—Harvey Mack, Detroit.....W 4
Sept. 20—Lloyd Michigan, Windsor.....W 4
Nov. 14—George McDonald, Flint.....KO 5
Nov. 21—Norman Smith, Detroit.....KO 1
Nov. 30—John Cidone, Flint.....KO 2
Dec. 12—George McDonald, Detroit....KO 3
—Mike Rock, Detroit.....KO 1

1951

Jan. 4—Bob Hershey, Flint.....KO 4
Jan. 23—Ronnie Wulf, Flint.....KO 4
Feb. 6—Bill Roberts, Detroit.....W 6
Feb. 20—Bill Roberts, Detroit.....W 8
Mar. 29—Bat Masterson, Flint.....KO 1
Apr. 24—Richard Hagen, Detroit.....W 8
May 23—Charley Lester, Detroit.....D 6

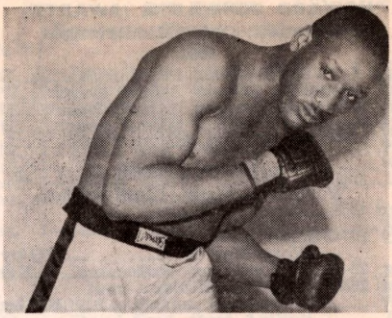

JOHNNY SUMMERLIN
Detroit, Mich., Heavyweight

May 30—Wesbury Bascom, Chicago..KO by 2
Nov. 12—Ponce DeLeon, Grand Rapids..KO 1
Dec. 13—Ralph Schneider, Grand Rapids W 6

1952

Feb. 28—Verne Escoe, Grand Rapids...KO 4
Apr. 5—Bob Johnson, Detroit.....D 8

In U. S. Navy

1953

(Inactive)

1954

May 11—Oscar Pharo, Windsor.....KO 4
June 8—Oscar Pharo, Detroit.....KO 2
June 29—Charley Liston, Detroit.....L 8
Aug. 19—Charley Liston, Detroit.....L 8
Oct. 5—George Powell, Detroit.....L 10
Dec. 7—Toxie Hall, Detroit.....W 10

1955

Jan. 4—Arthur Wright, Detroit.....KO 6
Feb. 19—Al Hunter, Traverse City.....KO 5
Mar. 8—Willie Coleman, Detroit.....KO 4
Apr. 14—Charley Powell, Los Angeles..KO 6
May 12—Young Jack Johnson, Los Ang..W 10
June 23—Zora Folley, Los Angeles.....KO 6
July 5—Bert Whitehurst, Detroit.....W 8
Oct. 7—Neal Welch, Detroit.....KO 8
Nov. 1—Ernie Cab, Detroit.....KO 4

1956

Feb. 23—Young Jack Johnson, Los Ang..W 10
May 23—Harold Carter, Detroit.....W 10
June 20—Bob Satterfield, Chicago.....L 10
Sept. 7—Harold Carter, New York.....L 10
Dec. 5—Eddie Machen, Syracuse.....L 10

PAT SUPPLE 15-0

Montreal, Can., Bantamweight

1954

Oct. 14—Gaston Bisson, Quebec.....KO 1
Nov. 1—Roger Drapeau, Montreal.....W 4
Nov. 29—Dave Swank, Montreal.....KO 3
Dec. 6—Jean Tremblay, Quebec.....W 4
Dec. 15—Blackie Potvin, Quebec.....W 6
Dec. 28—Joe Anderson, Saulte Ste. Marie.....KO 3

1955

Jan. 24—Oliver Rapatel, Montreal.....KO 2
Feb. 21—Gerard Gauthier, Montreal....W 4
Apr. 4—Jean Paul Tremblay, Montreal..W 4
May 2—Claude Bonin, Montreal.....W 4

1956

Apr. 16—Claude Bonin, Montreal.....KO 6
May 28—Gil Geekie, Quebec.....KO 9
(Won Vacant Canadian Bantamweight Title)
Aug. 7—Cleo Ortiz, Montreal.....W 8
Sept. 11—Cliff Brown, Boston.....W 6
Oct. 22—Gaby Paliotti, Montreal.....W 10

FRANKIE SUPPLEE 2-3

Philadelphia, Pa., Bantamweight

1956

May 24—Harold McCall, Philadelphia..KO 1
July 26—Jose Santos, Philadelphia.....W 4
Aug. 9—Jose Santos, Philadelphia.....L 4
Sept. 13—Bob Reese, Philadelphia.....L 4
Nov. 2—Jose Santos, Philadelphia.....L 6

Franz Szuzina - Russ Tague

HOWARD SCHWARTZ (SWARTZ)

Cincinnati, Ohio, Middleweight 1-2-2

1956

Mar. 6—Wilf Greaves, Pittsburgh.....L 6
Apr. 3—Sonny Lemon, Miami Beach...W 4
Apr. 10—Sonny Lemon, Miami Beach...D 4
May 29—Tony Gulatto, Miami Beach....D 4
July 17—Tony Celano, Miami Beach.....L 6

DICK SWENSON

Worcester, Mass., Lightweight 1-2

1956

July 19—Jimmy McGinnis, Worcester .....KO by 2
Aug. 23—Joey Lamoths, Worcester.....KO 2
Sept. 20—Jimmy McGinnis, Worcester .....KO by 3

EDWIN SYKES

Panama Featherweight 4-1

1956

May 27—Rodolfo Marshall, Colon.....L 4
Aug. 12—Basilio Williams, Colon.....W 4
Sept. 9—Basilio Williams, Colon.....KO 3
Oct. 7—Basilio Williams, Colon.....W 4
Nov. 18—Rudolfo Ampudia, Colon.....W 6

FRANZ SZUZINA

German Middleweight 35-13-13

Born, Bremen, December 29, 1930.

1950

Mar. 18—Obermeyer, Berlin.....W 4
Apr. 1—Schallehn, Bremen .....W 4
June 9—Dietrich, Hamburg .....KO 1
Sept. 10—Butterman, Dusseldorf .....KO 5
Oct. 6—Schwering, Dusseldorf.....KO 5
Nov. 1—Leo Starosch, Cologne.....D 6
Nov. 17—Georgi, Bremen.....KO 5
Dec. 9—Werner Handke, Berlin.....D 8
Dec. 29—Herbert Nurnberg, Berlin....KO 5

1951

Mar. 31—Chomuntowski, Cologne.....KO 3
Apr. 6—Leo Starosch, Dusseldorf.....L 8
June 2—Eduardo Lopez, Dusseldorf....KO 4
June 8—Jimmy King, Munich.....L 8
July 1—Argotte, Dusseldorf .....W 8
July 6—Horst Garz, Munich.....W 6
Aug. 11—Peter Muller, Cologne.....L 12
(German middleweight title)
Sept. 23—Charley Anglee, Berlin.....KO 4
Nov. 10—Sture Froeberg, Bremen.....KO 7
Nov. 16—Snucky de Bruin, Berlin.....KO 5
Dec. 25—Don Ellis, Bremen.....D 10

1952

Jan. 18—Heinz Sachs, Berlin.....W 8
Mar. 9—Arthur Acha, Dortmund.....W 8
Mar. 21—Giovanni Manca, Berlin.....W 8
May 10—Georges Royer, Berlin.....KO 6
June 1—Horst Kemena, Dusseldorf....KO 1
July 4—Albert Heyen, Berlin.....KO 4
July 26—Harry Bos, Berlin.....W 8
Sept. 6—Heinz Sanger, Berlin.....D 6
Nov. 9—Hans Stretz, Berlin.....L 12
(German middleweight title)
Dec. 26—Lothar Escher, Hamburg.....KO 1

1953

Jan. 16—Martin Hansen, Copenhagen...W 8
Jan. 23—Nico Kramer, Hamburg.....W 6
Mar. 1—Jose Navarro, Berlin.....W 8
Apr. 17—Terry Moore, Berlin.....D 8
June 21—Jimmy King, Bremen.....KO 7
Aug. 8—Henri Chebault, Hamburg....KO 3
Aug. 29—Gustav Scholz, Berlin.....KO by 10
Nov. 13—Al Mobley, Bremen.....D 10
Dec. 4—Ivano Fontana, Munich.....D 10

1954

Jan. 15—Jan Hagenaar, Hamburg.....D 6
Feb. 11—Al Mobley, Berlin.....D 6
Mar. 5—Manuel Quintana, Kiel.....KO 2
May 21—Karl Ameisbichler, Kiel.....KO 3
July 11—Willi Besmanoff, Dortmund....D 10
Aug. 27—Willi Besmanoff, Berlin.....L 10
Sept. 22—Willi Hoepner, Hamburg.....L 8
Oct. 30—Peter Muller, Schoneberg.....L 10

1955

Apr. 18—Leen Jansen, Rotterdam.....L 10
June 4—Willi Besmanoff, Cologne.....W 8
July 25—Hans Schmitz, Delmenhorst...KO 5
Sept. 17—Heinz Sachs, Essen.....D 10
Oct. 7—Pat McAteer, Manchester.....L 10
Oct. 23—Charley Humez, Lille.....L 10
Nov. 25—Francesco Frances, Berlin.....W 8

1956

Apr. 16—Bob Provizzi, Montreal.....D 10
May 17—Moses Ward, Montreal.....KO 9
June 18—Charley Cotton, New York.....D 10
July 26—Joey Giardello, Milwaukee.....L 10
Sept. 8—Al Andrews, Ft. Lauderdale....W 10
Oct. 8—Billy Kilgore, Miami Beach....L 10
Oct. 29—Georgia Kid, Miami Beach....W 10
Nov. 26—Charley Cotton, Providence..KO 3

RUSS TAGUE

Eldridge, Ia., Featherweight 43-13-4

Born, Aug. 7, 1930, Guthrie Center, Ia.

1950

June 22—Mel Hammond, Davenport.....L 6
July 28—Paul Martinez, Ottumwa.....KO 3
Aug. 28—Don Ward, Chicago.....W 4
Sept. 14—Don Ward, Chicago.....D 4
Oct. 2—Willie Dale, Chicago.....W 4
Oct. 30—Tortias Rivera, Chicago.....KO 2
Dec. 13—Billy Creech, Chicago.....KO 4

1951

Jan. 1—Bob Henry, Sheboygan.....KO 3
Jan. 3—Bryan Kelly, Toronto.....W 6
Jan. 9—Baby Tampico, Chicago.....KO 3
Jan. 28—Roland Stribling, Ottuma.....W 8
Feb. 6—Jerry LaGarde, Chicago.....W 5
Feb. 27—Dave Mitchell, Toronto.....W 6
Mar. 17—Spider Thomas, Louisville....KO 3
Mar. 31—Oliver Breton, Michigan City...W 8
Apr. 30—Al Roberts, Chicago.....KO 4
May 14—Spider Thomas, Chicago.....KO 2
Sept. 11—Jimmy Thomas, Davenport, Iowa .....KO 5
Dec. 3—Bob Henry, Chicago.....KO 3

1952

Feb. 20—Tommy Salem, Chicago.....D 6
Mar. 31—Bobby Carew, Chicago.....KO 2

1953

June 15—Milton Scott, Chicago.....W 5
July 22—Clarence Wooten, Chicago....KO 4
Aug. 19—Wilbur Robinson, Chicago....KO 2
Aug. 29—Willie Zerita, Chicago.....KO 4
Sept. 12—Art Portley, Chicago.....KO 2
Oct. 3—Davey Moore, Chicago.....W 6
Oct. 24—Joe Maldonado, Chicago...KO by 1
Dec. 15—Dick Powell, Chicago.....D 5

1954

Mar. 11—Jimmy Hairston, Omaha.....KO 4
Mar. 30—Tommy Flores, Chicago.....W 6
Apr. 6—Wilbur Robinson, Chicago.....W 6
Apr. 27—Jimmy Grow, Butte.....KO 8
May 24—Jose Cotero, Butte.....W 10
Nov. 1—Kenny Davis, Butte.....KO by 6
Nov. 18—Mel Hammond, Omaha.....KO 4

1955

Jan. 17—Joey Maldonado, Denver .....L 8
Feb. 1—Dick Powell, Chicago .....W 6
Mar. 1—Dick Powell Chicago .....W 6
Mar. 16—Danny Davis, St. Paul .....L 6
Apr. 2—Jose Cotero, Hollywood .....L 10
Apr. 12—Ronnie Bagley, Chicago .....L 6
May 3—Ronnie Bagley, Chicago .....D 8
May 25—Willie Frazier, St. Louis .....W 6
June 28—Willie Dillon, Chicago .....L 8
July 28—Leon Rossano, Milwaukee ....KO 3
Aug. 30—Dick Ramazetti, Detroit .....KO 2
Oct. 4—Ples Gilmore, Toledo .....KO 7
Dec. 9—Gil Cadilli, Chicago.....W 6

1956

Jan. 6—Ike Chestnut, New York.....L 8
Jan. 21—Jose Cotero, Hollywood...KO by 4
May 15—Bobby Woods, Spokane.....W 10
June 19—Willie Pep, Miami Beach.....L 10
July 12—Ross Calvin, Louisville.....W 8
July 31—Martin Rodriguez, Miami Bch..W 10
Aug. 14—Lulu Perez, Miami Beach.....W 10
Aug. 25—Puppy Garcia, Havana.....L 10
Sept. 18—Rudy Ortega, Miami Beach....W 10
Oct. 23—Martin Rodriguez, Miami Bch..L 10

Steve Takano

STEVE TAKANO 16-6-2

Hawaiian Lightweight

Born, August 17, 1929, Honolulu. Height 5 ft. 7 inches.

1950

Feb. 21—Bobby Sanders, Honolulu.....W 4
Feb. 28—Lou Langley, Honolulu.....D 4
Mar. 14—Bobby Sanders, Honolulu.....L 4
May 12—Masa Goda, Honolulu.....KO 4
July 18—Henry Lee, Honolulu.....W 4

1951

Mar. 6—Frankie Asuncion, Honolulu...W 4
June 5—Ray Carvalho, Honolulu.....KO 2
Aug. 21—Placido Torres, Honolulu.....L 5

1952

(Inactive)

1953

Sept. 22—Bobby Sanders, Honolulu.....KO 2
Nov. 24—Abel Donnell, Honolulu.....W 6
Dec. 19—Abel Donnell, Honolulu.....W 10
(Hawaiian Lightweight Title)

1954

May 4—Larry Cantiberos, Honolulu....W 6
June 1—Julian Velasco, Honolulu.....W 6
July 26—Kenny Davis, Honolulu...KO by 8
Sept. 28—Larry Cantiberos, Honolulu....L 10

1955

Jan. 18—Sam Wailani, Honolulu.....KO 2
Feb. 8—Abel Donnell, Honolulu .....L 8
July 5—Dan Santiago, Honolulu .....W 6
Aug. 23—Aladino Gusman, Honolulu....W 10
Sept. 20—Ray Carvalho, Honolulu .....L 6

1956

Jan. 24—Felix Aciro, Honolulu.....W 4
Mar. 20—Larry Cantiberos, Honolulu....D 6
Apr. 24—Felix Aciro, Honolulu.....W 4
Aug. 7—Mike Ines, Honolulu.....W 4

OSCAR TALLEY 0-6-1

Oakland, Calif., Heavyweight

1953

Sept. 9—Bill Mathis, Eureka.....D 4
Dec. 19—Jim Sheets, Hollywood....KO by 3

1954

Feb. 17—Harvey Taylor, Hollywood.KO by 5
Apr. 1—Ron Whittle, Salt Lake.....L 8

1955

Jan. 13—Ruben Vargas, San Fran...KO by 1

1956

Feb. 2—Joe Louis III, San Fran....KO by 5
Mar. 27—Bob Butcher, San Fran....KO by 2

CARLOS (LINCOLN) TAMAYO

Yucatan, Mexico, Lightweight 4-3-1

1955

Nov. 30—Tuty Argaez, Merida.....W 6
Dec. 14—Tom Miss, Merida.....W 6

1956

Mar. 21—Tom Miss, Merida.....KO by 4
Apr. 7—Elmer Perez, Campeche.....W 8
Apr. 21—Rafael Solis, Merida.....W 6
Nov. 12—Yuyin, Trejo, Dzidbzantun.....L 8
Dec. 22—Neon Kid, Campeche.....L 8

DICK TANNER 0-4

Oakland, Calif., Heavyweight

1956

Mar. 1—Bob Butcher, San Fran....KO by 2
Apr. 12—Bob Butcher, San Fran....KO by 2
May 10—Bob Scrivens, Richmond..KO by 2
June 28—Leo Merino, San Fran.....KO by 2

LES TANNO 3-0-2

(Leslie Anthony Tanno)

Phoenix, Ariz., Light-Heavyweight

Born, Cleveland, O., March 6, 1936.

(Started career under the name of Tony DeFazio)

1956

Sept. 14—Cliff Gray, Tucson.....D 4
Oct. 1—Cliff Gray, Tucson.....W 4
Oct. 8—Joe Valle, Tucson.....W 4
Oct. 15—Nathan Ish, Tucson.....D 6
Nov. 8—Cliff Gray, Phoenix.....W 8

GIL TAPIA 11-8-2

Robstown, Texas, Lightweight

1955

Mar. 22—Juan Perez, Robstown.....L 6
Apr. 26—Johnny Ramos, San Antonio...W 4
May 26—Johnny Ramos, Austin ...KO by 4
July 5—Glenn Erwin, Ft. Worth.....W 4
July 11—Bobby Garza, Corpus Christi...W 8
Aug. 1—Floyd East, Port Arthur.....D 6
Aug. 15—Jim Brewer, Austin .....W 6
Nov. 1—Bobby Garza, Corpus Christi..L 10
Nov. 21—George Easterling, San Antonio .....KO by 4
Dec. 1—Jessie Garnica, Dallas.....W 6

1956

May 10—James Easley, San Antonio .....KO by 2
May 22—Willie Roche, San Antonio.....W 4
July 4—Floyd East, Port Arthur.....L 6
July 9—Israel Garcia, Corpus Christi...W 5
July 23—Willie Roche, Tyler.....W 4
Aug. 2—J. C. Caldwell, Waco.....W 4
Sept. 22—Joe Govea, San Antonio.....D 4
Oct. 1—Jim Brewer, Austin.....W 10
Nov. 5—Charles Patterson, Austin.....W 4
Nov. 9—Irvin Chaline, Lafayette.....L 6
Dec. 3—Johnny Gaitan, Austin.....L 6

BILL TATE 9-3

Brooklyn, N. Y., Middleweight

Born, September 10, 1931, Canton, Ohio.

1953

Dec. 21—Young Hannibal, Holyoke.....KO 3
Dec. 28—Jimmy Clements, Brooklyn.....W 4

1954

Feb. 26—Alex Griffin, New York.....KO 2
Apr. 9—Jimmy Clements, New York....W 6
May 21—Sid Barry, New York.....W 6
June 28—Sid Barry, New York.....W 4
July 14—Irwin Schulz, New York..KO by 1
Sept. 10—Irwin Schulz, New York.....W 8

1955

Oct. 28—Earl Charity, New York.....KO 1

1956

June 29—Joe Shaw, New York.....L 8
Aug. 29—Eddie Sims, Chicago.....KO by 2
Dec. 12—Paul Perkins, New York.....KO 2

CARL TATE 0-7

Dallas, Texas, Middleweight

1955

Oct. 27—Jerry Kersee, Dallas.....L 4
Nov. 7—Dave Wilkins, Tyler.....L 4

1956

Jan. 16—Charles Hames, Tyler.....L 4
Mar. 29—Dave Wilkins, Waco.....L 4
May 3—Charles Hames, Dallas.....L 4
July 26—Kenny Shields, Dallas.....KO by 5
Nov. 1—Kid Jenkins, Dallas.....L 4

JIMMY TATE 3-1

Northampton, Mass., Welterweight

1956

Oct. 1—Art Bertey, Holyoke.....KO 3
Oct. 29—Chico Valentino, Holyoke.....KO 2
Nov. 12—Herb Fripp, Holyoke.....KO 3
Nov. 19—Billy Priest, Holyoke.....KO by 4

DON TATRO 2-2-1

Paterson, N. J., Light Heavyweight

1955

Nov. 1—Eddy Allen, Trenton.....D 4
Nov. 15—Eddy Allen, Trenton.....L 4
Dec. 10—Luth McDermott, Paterson.....W 4

1956

July 2—Jack Leddy, New York.....KO 2
July 16—Tommy Selkirk, New York.....L 4

KID TATO 32-4-2

(Victor Ramon Menendez)

Cuban Featherweight

Born, April 19, 1935, Zulueta, Las Villas.

1953

Aug. 21—Luis Casanova, Zulueta.....KO 3
Oct. 16—Jesus Alvarez, Santa Clara.....D 6
Dec. 4—Lazaro Garcia, Santa Clara....W 6

Harvey Taylor

1954

June 4—Luis Suarez, Placetas.....W 4
June 18—Raul Diaz, Placetas.....W 4
July 9—Raul Diaz, Placetas.....W 4
July 23—Raul Diaz, Placetas.....W 4
Aug. 20—Felix Linares, Placetas.....KO 4
Oct. 28—Lazaro Ruiz, Santa Clara.....W 4
Nov. 18—Raul Rodriguez, Santa Clara...W 4
Dec. 2—Miguel Sosa, Santa Clara.....W 4
Dec. 20—Juan Machado, Santa Clara..KO 4

1955

Jan. 20—Mario Borges, Santa Clara...KO 3
Feb. 10—Cecilio Ariosa, Santa Clara.....L 6
Mar. 3—Cecilio Ariosa, Santa Clara....W 6
Mar. 31—Argelio Aguilar, Santa Clara.KO 2
May 28—Baby Rosales, Havana.....D 4
June 9—Israel de Armas, Santa Clara..W 6
July 9—Cecilio Ariosa, Havana.....KO 5
July 23—Baby Rosales, Havana.....W 6
Aug. 13—Pablo Cardenas, Havana.....KO 1
Aug. 23—Felix Triana, Santa Clara.....W 6
Sept. 7—Gilberto Castaneda, Havana...W 6
Sept. 30—Zenobio Becerra, Santa Clara.KO 3
Nov. 12—Baby Rosales, Havana.....L 8
Nov. 22—Chorin Zaldivar, Havana.....W 8

1956

Jan. 20—Gilberto Castaneda, Santa Clara.....KO 4
Feb. 17—Ramon Bofill, Santa Clara....KO 2
Mar. 10—Babe Face Modina, Havana....L 8
Apr. 7—Felix Garcia, Havana.....KO 2
Apr. 21—Jose Arguellos, Havana.....W 8
May 19—Chico Medina, Havana.....L 10
June 2—Babe Face Medina, Havana....W 10
July 5—Baby Gavilan, Santa Clara....W 10
July 28—Armando Lopez, Havana.....KO 10
Aug. 11—Chico Modina, Havana.....W 10
Aug. 31—Fernando Silva, Santa Clara..W 10
Nov. 17—Fernando Silva, Havana.....W 10

TOM TATUM 13-13-1

Miami, Fla., Light Heavyweight

1953

July 14—Andy Mayfield, Miami Beach...L 6
July 21—Andy Mayfield, Miami Beach...L 6
Oct. 3—Johnny Smith, Miami Beach..KO 2
Oct. 13—Bob Fuller, Tampa.....KO 5
Nov. 2—Bob Hall, Miami Beach.....W 4
Dec. 1—Jimmy Edwards, Miami Beach.W 4
Dec. 22—Jimmy Edwards, Miami Beach..D 4

1954

Mar. 9—Eddie Donawa, Miami Beach..KO 2
June 9—George Knowles, Miami Beach..L 6
June 14—Claude Chapman, Columbia .....KO by 3
July 13—Eddie Donawa, Miami Beach..KO 1
Aug. 21—Yova Kid, Havana.....KO 4
Oct. 23—Yova Kid, Havana.....KO 5
Nov. 23—George Knowles, Miami Bch..KO 2
Dec. 29—Benny Thomas, Miami .....L 6

1955

Jan. 25—Julio Mederos, Miami Beach .....KO by 3
Feb. 26—Julio Carreras, Havana .....W 8
Mar. 12—Luis Villa, Havana .....L 8
Mar. 29—Bobby Lane, Miami Beach .....L 8
Apr. 27—Dave Mahon, Miami Beach ....L 6
June 7—Jim Persey, Miami Beach..KO by 2
June 25—Julio Carreras, Havana.....KO 4
Nov. 15—Bob Cosgrove, Miami Beach..KO 4
Nov. 29—Jim Persey, Miami Beach.....L 6
Dec. 28—Jim Persey, Miami Beach.KO by 5

1956

Feb. 23—Leon McGray, Miami.....KO 3
June 19—Bobby Lane, Miami Beach.KO by 4

GEORGE TAVARES 11-5-2

Boise, Idaho, Light Heavyweight

1954

May 21—Bob Backus, Baker, Ore.....W 6
June 11—Bob Backus, Boise.....KO 3
Oct. 9—Gene Miller, Elko, Utah.....W 6
Nov. 26—Amos Lincoln, Boise.....KO by 6
Dec. 14—Joe Quinlan, Boise.....KO 4

1955

Jan. 14—Willie Jones, Boise .....KO 4
Apr. 15—Cordell Jones, Boise .....W 6
June 3—Jimmy Allen, Boise .....D 6
June 18—Jimmy Jackson, Reno ....KO by 4
July 18—Max Chris, West Jordan...KO by 1
Dec. 1—Charlie Crump, Boise.....D 4
Dec. 15—Vern Jenkins, Boise.....W 4

1956

Jan. 27—Pat O'Day, Parma.....KO 1
Feb. 14—Amos Lincoln, Portland...KO by 1
Mar. 15—Charlie Crump, Boise.....KO 6
June 9—Cordell Jones, Elko.....KO 6
Sept. 16—Cordell Jones, Reno.....KO by 3
Oct. 4—Bob Carrmuche, Boise.....KO 5

CHUCK TAYLOR 7-3

Detroit, Mich., Lightweight

1955

Dec. 12—Chet Wiley, Saginaw.....W 4

1956

Jan. 12—Mickey Crawford, Flint.....L 4
Feb. 9—Tony Blocko, Traverse City....W 4
Feb. 25—Al Johnson, Lansing.....L 4
Apr. 7—Terry Book, Detroit.....W 6
May 12—Buddy Harris, Detroit.....W 6
June 2—Charley Smith, Detroit.....L 6
July 24—Eli Leggett, Windsor.....KO 8
Aug. 14—Merrill Olmstead, Windsor....W 8
Oct. 12—Dudley Chavis, Cleveland.....W 6

DANNY TAYLOR 0-3

New York, N. Y., Welterweight

(For previous record, 1951-1954, see 1955 Edition, Page 675.)

1956

July 23—Angelo Allegue, New York.....L 4
July 27—Angelo Allegue, New York.....L 4
Aug. 18—Roger Harvey, Hamilton.....L 6

ERNESTO TAYLOR 1-3

Panama Featherweight

1956

Jan. 29—Luis Rodriguez, Panama City.KO 1
Mar. 25—Melanio Pacheco, Panama City.L 4
July 22—Goyo Castendra, Panama City..L 4
Aug. 5—Enrique Perea, Panama City...L 4

HARVEY TAYLOR 25-10-3

Los Angeles, Cal., Light Heavyweight

1953

May 26—Rainey Mays, Los Angeles.....D 4
June 2—Henry Taylor, Los Angeles....W 4
June 22—Clyde Watson, South Gate.....W 4
July 4—Adrian Linares, Hollywood...KO 6
July 13—Tony Casas, South Gate.....W 6
Aug. 15—Ted Hester, Hollywood.....W 6
Oct. 3—Bill Hocey, Hollywood.....W 6
Nov. 28—Ted Hester, Hollywood.....W 4
Dec. 5—Bull Halsey, Hollywood.....KO 3

1954

Jan. 16—Roger Franco, Hollywood.....W 6
Feb. 17—Oscar Talley, South Gate.....KO 5
Mar. 13—John Harding, Hollywood.KO by 5
Apr. 17—Cal Brad, Hollywood.....W 6
May 7—Windy Hawkins, Wilmington....L 10
June 4—Jesse Fuentes, Wilmington.....W 10
July 19—Paul Perkins, Salt Lake City...W 6
Aug. 7—Woody Winslow, Hollywood....L 6
Sept. 11—John Harding, Hollywood.....L 6
Sept. 27—Ron Whittle, Salt Lake City....W 6
Nov. 13—Clyde Watson, Hollywood..KO by 3
Dec. 14—Tiger McHenry, Ocean Park..KO 3
Dec. 21—Bill Harrington, Ocean Park...W 4
Dec. 28—Bill Harrington, Ocean Park....L 6

1955

Jan. 1—Tiger McHenry, Hollywood...KO 1
Jan. 3—Freddy Milton, Los Angeles...KO 4
Jan. 18—Jimmy Ingram, Ocean Park....W 6
Mar. 1—Bill Harrington, Ocean Park...D 4
Mar. 15—Bill Harrington, Ocean Park..TD 1
May 5—Billy Lanza, Fresno .....W 8
June 21—Bill Harrington, Ocean Park...W 6
July 2—Esau Ferdinand, Hollywood....L 10
Aug. 9—Frankie Daniels, Ocean Park .....KO by 8

1956

Jan. 19—Dave Whitlock, Los Angeles..KO 10
Feb. 13—Joey Mack, San Diego.....W 4
May 3—Charlie Green, San Fran...KO by 3
July 21—Frank Haynes, Hollywood.....W 6
Oct. 6—Clyde Watson, Hollywood....KO 4
Nov. 19—Chebo Hernandez, Juarez.....L 10

Fred Terry

HENRY TAYLOR
Durham, N. C., Lightweight 2-2

1955

Jan. 26—Freddy Hartell, Norfolk---KO by 1

1956

July 19—George Thompson, Orlando----W 4
Sept. 18—Jerry Abrams, Miami Bch.-KO by 4
Oct. 8—Bob Pericas, Miami----------W 4

JIM TAYLOR 5-1-2
Atlantic City, N. J., Heavyweight

1955

Nov. 15—B. K. Thompson, Trenton-----KO 3
Dec. 8—Joe Diamond, Atlantic City---KO 1

1956

Feb. 2—Mario Marino, Philadelphia---NC 3
May 9—Ollie Walker, Miami Beach---KO 2
May 22—Gorilla Goulds, Miami Beach--W 4
June 12—Willie Gulat, Miami Beach----W 4
Aug. 28—Ollie Walker, Miami Beach----D 6
Oct. 6—Bo Willis, Ft. Lauderdale-------L 6

SAM TAYLOR 2-4
Reno, Nevada, Welterweight

1956

July 3—Sammy LaCrosse, Stockton ----------KO by 5
Aug. 28—Leo Agbulos, Stockton----KO by 6
Aug. 30—Stanford Christy, Herlong----KO 3
Oct. 9—Al Conley, Richmond----------L 4
Nov. 20—Raul Valencia, Richmond-----W 4
Dec. 22—Leo Agbulos, Stockton-----KO by 2

JUAN TEDAJAS 3-5-4
Clarksmill, N. Y., Welterweight

1955

Mar. 22—Harry Budniewski, Buffalo ----D 6
Apr. 29—Lee Owens, Syracuse ----------D 4
May 10—Buddy Jackson, Buffalo -------D 6
June 10—Buddy Jackson, Syracuse------D 6
Aug. 3—Harry Deputy, Syracuse ------W 4
Sept. 7—Phil Williams, Syracuse ------W 6
Oct. 14—Gasper Ortega, Syracuse ------L 10
Dec. 6—Buddy Jackson, Rochester-----L 10

1956

Mar. 7—Bruce Foote, Syracuse---------W 6
Apr. 6—Jimmy Watkins, Syracuse------L 6
June 13—Jimmy Watkins, Syracuse------L 8
Aug. 1—Eddie James, Syracuse----KO by 6

KID TELEFONITO 3-0
Aruba, D.W.I., Lightweight

1956

Aug. 13—Kid Godoy, Aruba----------W 6
Sept. 11—Dakota Terror, Aruba--------KO 2
Oct. 10—Dakota Terror, Aruba--------KO 3

MAX TELLES 1-7
San Jose, Calif., Featherweight

1955

Oct. 25—Hector Hinojas, Fresno--------W 4
Nov. 8—Georgie Angeles, Fresno-------L 4

1956

Feb. 5—Tom Patrick, Fresno----------L 4
Mar. 13—Andy Carmona, Fresno---------L 4
Apr. 3—Andy Carmona, Fresno---------L 4
Apr. 26—Rudy Sanchez, Richmond-------L 4
May 31—Willie Sanchez, San Francisco--L 4
July 12—Vic Cardet, San Fran.-----KO by 2

CHUCHO TELLO
Mexican Bantamweight 19-6
Born, February 28, 1935, Ixtlan.

1952

Aug. 7—Raton Nava, Puebla----------W 6
Aug. 27—Baby Lopez, Puebla----------W 10
Sept. 24—Lorenzo Ojeda, Puebla---------W 10
Oct. 18—Dusty Brown, Culiacan-------KO 9
Nov. 1—Raton Macias, Culiacan--------W 10
Nov. 26—Jose Lopez, Puebla----------W 10

1953

Jan. 21—Gildardo Bacho, Puebla--------W 10
Feb. 24—Chucho Alarcon, Puebla-------W 10
Mar. 10—Chocolate Barrera, Puebla----KO 4

1954

(Inactive)

1955

Mar. 5—Gildardo Bacho, Acapulco-----W 10
Mar. 30—Fifi Torres, Mexico City--KO by 3
May 21—Gildardo Bacho, Acapulco-----W 10
June 18—Cheto Fernandez, Mex. City--KO 4
June 29—Jorge Nunez, Mexico City----KO 4
July 20—Jorge Gabino, Mexico City----W 10
Aug. 6—Kid Leoncito, Mexico City-----W 10
Sept. 10—Eddie Luna, Mexico City-------W 10
Nov. 16—Eddie Luna, Mexico City------L 10
Dec. 17—Jose Luis Mora, Mexico City---W 10

1956

June 30—Baby Ruiz, Acapulco----------W 10
July 28—Baby Ruiz, Mexico City--------L 10
Sept. 16—Carlos Cardoso, Acapulco-----L 10
Oct. 13—Babe Ruiz, Acapulco----------W 10
Oct. 27—Raul Leanos, Monterrey--------L 10
Nov. 14—Roque Fernandez, Mexico City ----------L 10

BOB (BOBCAT) TERRANCE 8-6
(Bob Terrance Watts)
Tucson, Arizona, Welterweight
(For previous record, 1948-1953, see 1954 Edition, Page 625.)

1956

Apr. 30—Nathan Ish, Tucson----------KO 4
May 28—Kid Montijo, Tucson----------W 6
June 5—Al Barrazera, Phoenix---------W 6
June 18—Kid Zacatecas, Tucson----------L 6
July 3—Dave Cochran, Phoenix---------L 6
July 9—Kid Zacatecas, Tucson----------L 6
July 23—Tombstone Trejo, Tucson-----KO 3
Aug. 20—Turkey Thomas, Tucson-------W 6
Sept. 4—Chebo Hernandez, Juarez-KO by 3
Sept. 27—Jimmy Martinez, Yuma--------L 10
Oct. 1—Dick Goldstein, Tucson--------L 10
Oct. 15—Big Boy Holmes, Tucson-----KO 3
Oct. 22—Clifton Lester, Tucson---------W 10
Nov. 19—Sherman Liggins, Tucson----KO 5

KID TERRANOVA 1-1
Mexican Featherweight

1956

Aug. 1—Cuervo Terraza, Mexico City--W 8
Aug. 25—Al Olivera, Mexico City---KO by 1

RAY (REYNALDO) TERRAZAS
El Paso, Texas, Lightweight 14-1

1955

Aug. 22—Baby Rodriguez, El Paso-------W 4
Sept. 19—Enrique Cardenas, El Paso---KO 2
Oct. 10—Sal Fierro, El Paso----------W 6
Dec. 12—Enrique Cardenas, El Paso------W 6

1956

Mar. 10—Bob Siki, Hollywood----------KO 1
Apr. 30—Rafael Vazquez, Juarez--------W 4
July 7—Frank Jennings, Hollywood----W 4
July 14—Questa Walker, Hollywood---KO 2
July 21—Mel Ferguson, Hollywood------W 4
July 28—Al Contreras, Hollywood-------W 4
Aug. 25—Paul Baker, Hollywood---------L 6
Aug. 18—Bobby Herrera, Hollywood---KO 2
Oct. 22—Baby Romero, Juarez----------W 6
Nov. 21—Dennis Woodbury, San Antonio ----------W 8
Dec. 3—Arturo Lopez, Juarez----------W 6

FRANK (FRED) TERRY 13-4-1
Philadelphia, Pa., Middleweight

1953

July 7—Aaron Williams, Philadelphia-KO 1
Aug. 1—Paul Hutchinson, Phila.-------KO 1
Aug. 13—Harold Felder, Phila.-------KO by 2
Oct. 30—Ike White, Philadelphia--------W 6

1954

Feb. 11—Tim Kennedy, Philadelphia---KO 2
Mar. 10—Ike White, Philadelphia------KO 4
Apr. 15—Roosevelt Coward, Philadelphia ----------KO 2
Sept. 16—Honeychile Johnson, Phila.----W 6
Sept. 24—Ike Jenkins, Philadelphia------W 6

Pedro Tesis

1955

Jan. 11—Tim Jones, Trenton ----------D 6
Mar. 22—Garnett Hart, Philadelphia ---KO 1
Apr. 15—Al Hauser, Philadelphia ---KO by 4
Oct. 29—Charlie Glover, Cincinnati-----L 6
Nov. 17—Harry Deputy, Pottsville------W 8

1956

Feb. 2—Leroy Allen, Philadelphia----KO 3
Feb. 7—Tommy Smith, Boston--------KO 5
May 10—Richard Kelly, Phila.-------KO by 2
Nov. 12—Johnny Howard, New Orl.----KO 3

PEDRO TESIS

Panama Featherweight 20-5

1951

July —Mel Bourne, Panama---------KO 4
Dec. 10—Vince Worrell, Panama--------W 6

1952

June 15—Leslie Thompson, Panama----KO 5
July —Steve Bennett, Panama-------KO 3
Aug. —Black Bill, Panama----------W 8
Sept. —Baby Green, Panama--------KO 7

1953

Mar. 6—Luis Barreto, Caracas----------L 10
June —Horacio Otis, Panama----------W 10
Sept. 6—Corky Gonzales, Panama City--L 10
Dec. 13—Isidro Martinez, Colon--------KO 15
(Panama Featherweight Title)

1954

Feb. 21—Melvin Bourne, Colon--------KO 7
Aug. 8—Francisco Colon Garcia, Panama City ----------W 10
Oct. 1—Isidro Martinez, Colon---------W 15
Nov. 14—Sonny Leon, Colon----------W 10
Dec. 12—Miguel Berrios, Colon----------W 10

1955

May 15—Davey Moore, Colon ----------L 10
June 25—Danny Edwards, Jamaica -----KO 3
July 23—Kid Banga, Jamaica ----------W 10
Sept. 11—Horacio Otis, Colon ----------W 10
Oct. 2—Santiago Martinez, Colon-----KO 9
Nov. 3—Francisco Colon Garcia, San Juan ----------W 10
Dec. 11—Isidro Martinez, Colon ---------W 10
Dec. 18—Armando Barragano, Colon-----W 10

1956

Mar. 7—Martin Rodriguez, Havana-----L 10
Mar. 17—Orlando Castillo, Havana-------L 10
(Tesis was killed in an automobile accident at Panama City, Panama, on March 23.)

ANDRE TESSIER

Springfield, Mass., Middleweight

Born. Dec. 31, 1933. 17-7-2

1952

Oct. 14—Mike Gillen, Newark----------W 4
Nov. 21—Mike Gillen, New York City---W 4

1953

Feb. 2—Joey Rowan, Brooklyn----------L 6
Feb. 27—Gary Garofola, N. Y. City-------D 4
Mar. 16—Bob Provizzi, Brooklyn----------D 6
Mar. 24—Frank Alotta, White Plains-----L 6
Apr. 3—Paul Cashman, N. Y. City-----KO 4
May 11—Danny Wilson, Holyoke-------KO 1
May 18—Johnny Pruitt, Holyoke-------KO 4
June 23—Steve Cermak, Brooklyn---KO by 1
Aug. 26—Frank Alotta, N. Y. City--------L 6
Oct. 12—George Green, Holyoke-------KO 1
Oct. 31—Willie Gray, Boston----------W 6
Nov. 23—Jetson Arnold, Holyoke-------KO 5

1954

Feb. 8—Al Anderson, Holyoke-----KO by 2
Apr. 5—Al Anderson, Holyoke----------W 8
Apr. 19—Willie Boyd, Holyoke----------W 8
Aug. 2—Ted Frank, New York--------KO 5
Aug. 25—Ricardo King, New York-----KO 5

1955

Sept. 27—Jackie Silver, Holyoke -------KO 1
Oct. 18—Berry Haney, Holyoke--------KO 1
Nov. 11—Irwin Schulz, New York------KO 4

1956

Feb. 14—Sammy Walker, Holyoke------W 10
Feb. 28—Irvin Steen, Holyoke----------KO 2
Mar. 9—Rory Calhoun, New York-KO by 5
Sept. 10—Sammy Walker, Holyoke-------L 10

GERALD TESSIER 23-9-4

Springfield, Mass., Light Heavyweight

1953

May 11—Jimmy Dalton, Holyoke--------W 4
May 18—Sanford Bulla, Holyoke--------W 4
June 1—Fairley McNeil, Holyoke-------W 4
June 8—Jimmy Dalton, Holyoke -------KO 4
Oct. 12—Johnny Ray, Holyoke--------KO 1
Oct. 15—Freddy Lawless, Worcester---KO 1
Oct. 19—Jimmy Cosmo, Holyoke-------KO 2
Nov. 2—Jack McCarthy, Holyoke--------L 6
Dec. 12—Johnny O'Brien, Boston--------L 4

1954

Feb. 8—George Jeffers, Holyoke--------W 4
Mar. 4—George Jeffers, Hartford--------W 4
Mar. 8—Johnny Cox, Holyoke----------W 4
Mar. 15—Leroy Fasion, Holyoke--------KO 5
Apr. 5—Jimmy Doxie, Holyoke----------L 6
Apr. 26—Howard Soligny, Holyoke-W Disq. 1
July 29—Johnny Cox, Thompsonville----W 6
Aug. 2—Johnny Webster, Brooklyn-----L 4
Aug. 9—Jimmy Ahearn, New York------D 4
Nov. 16—Johnny Cox, Holyoke----------W 4
Dec. 7—Johnny Cox, Holyoke----------W 6

1955

Feb. 11—Bob Young, Boston ----------L 4
Mar. 10—Jerry Luedee, Danbury----KO by 4
July 19—Gunnar Warme, Ansonia ------W 6
Sept. 14—Ted Doncaster, Boston -------KO 2
Sept. 27—Ben Koolian, Holyoke ---------D 4
Nov. 22—Berry Haney, Holyoke----------W 6
Dec. 13—Berry Haney, Holyoke----------W 6

1956

Jan. 10—Archie Whitfield, Holyoke-----W 6
Jan. 17—Augie Turiano, Holyoke--------L 6
Feb. 14—Joe Woods, Holyoke----------W 6
Mar. 13—Roger Wiley, Holyoke----------D 8
Apr. 10—Gary Garafola, Holyoke--------W 8
Apr. 24—Gary Garafola, Holyoke--------D 10
July 10—Johnny James, Boston----KO by 4
Nov. 26—Ted Doncaster, Holyoke--------L 12

IRVIN THATCH 2-1

East St. Louis, Ill., Middleweight

1956

Jan. 26—Warren Desmond, E. St. Louis----------KO 1
Mar. 8—Eddie Sims, E. St. Louis---------W 6
May 16—Spider Webb, Chicago-----KO by 1

BENNY THOMAS 18-1-1

Memphis, Tenn., Heavyweight

1953

Apr. 13—Ted Alexander, Chicago--------W 4
May 4—Cal Vernon, Milwaukee----------W 5
May 26—Neil Welch, Chicago----------W 5
Aug. 20—Cal Vernon, Madison----------W 8
Aug. 29—Billy Mayo, Chicago----------KO 1
Oct. 8—George Powell, Detroit---------L 8
Nov. 21—Charley Liston, St. Louis-------L 6

1954

Jan. 8—Embrell Davidson, Grand Rapids ----------L 8
Feb. 8—Murray Bennett, Hammond-- W 8
Mar. 17—Alex Brown, Chicago----------W 6
May 26—Monroe Gage, Chicago--------KO 1
June 23—John Holman, Chicago-----KO by 7
Nov. 10—John Gray, Chicago----------KO 6
Nov. 24—Neal Welch, Chicago----------L 6
Dec. 29—Tom Tatum, Miami----------W 6

1955

Feb. 16—Stan Mylinski, Chicago --------W 6
Apr. 14—Herbie Moore, Milwaukee------W 6
May 11—Sylvester Armstrong, Chicago-KO 2
May 24—John Gray, Chicago ----------W 8
June 14—Ken Hammer, Chicago ---------L 8
Aug. 17—Eddie Jones, Chicago ----------W 6
Dec. 6—Sylvester Armstrong, Buffalo--W 6

1956

Aug. 8—Gene White, Chicago----------KO 6
Oct. 10—Julio Mederos, Chicago--------D 10
Nov. 30—Johnny Gray, Chicago----------W 6

IKE THOMAS 4-8-3

New York, N. Y., Heavyweight

1953

Mar. 12—Billy Mack, Newark ----------L 6
Apr. 21—Tony Esperti, Brooklyn-------KO 1
Apr. 27—Tojo Malanga, Brooklyn---------L 4

Eddie Thompson

May 29—Tojo Malanga, N. Y. City.....L 4
June 29—Al Schlimm, Brooklyn.....L 6
Aug. 6—Charley Norkus, Newark.....KO 8
Nov. 19—Harold Carter, Newark.....KO by 2
Dec. 3—Harold Carter, Newark.....KO by 4

1954

Apr. 26—Howie Turner, Brooklyn.....D 6
June 17—Howie Turner, New York..KO by 4
Sept. 17—Chubby Wright, New York.....D 4

1955

Mar. 4—Harold Carter, New York..KO by 7
May 10—Sammy Jackson, Buffalo .....W 6
Aug. 24—Johnny Yorke, New York.....W 6

1956

Feb. 17—Howie Turner, New York.....D 6

JOE THOMAS 7-3

Elizabeth, N. J., Light Heavyweight

1955

Sept. 5—Johnny Pruitt, Florence.....KO 4
Dec. 22—Ray Clarke, Spartanburg.....KO 2

1956

Feb. 8—Jimmy (Monk) Reynolds, Washington .....KO 2
Feb. 16—John Greenhill, Spartanburg.KO 3
Mar. 14—Jack Armstrong, Durham.....KO 1
Apr. 13—Roland Randell, Washington .....KO by 1
Apr. 21—David Walker, Durham.....KO 5
Apr. 24—Al Garvey, Florence.....KO 3
Apr. 30—Roland Randell, Petersburg .....KO by 3
Oct. 17—Jimmy Thornton, Boston.....L 6

JOSH THOMAS 2-4-1

Trenton, N. J., Welterweight

1954

Dec. 14—Don Holden, Trenton .....W 4

1955

Jan. 11—Jackie Lee, Trenton .....KO by 2
Mar. 1—Al Kelly, Trenton .....L 4
May 3—Benny Lawrence, Bristol.....KO 3
Sept. 27—Bernie Hall, Trenton .....D 4
Nov. 1—Sam Johnson, Trenton....KO by 2

1956

July 19—Jimmy Beecham, Orlando.KO by 4

TOMMY THOMAS 6-0

Portland, Ore., Welterweight

1956 National A.A.U. Welterweight Champion

1956

May 3—Jean LaForte, Portland.....KO 1
June 11—Archie Whitewater, San Fran..W 6
July 30—Teddy Hall, Portland.....W 6
Aug. 16—Jimmy McCoy, Portland.....W 10
Sept. 4—Tommy Berg, Portland.....KO 5
Oct. 24—Lou Joseph, Portland.....W 6

TURKEY THOMAS 2-5

Los Angeles, Calif., Light Heavyweight

1956

June 18—Kid Montijo, Tucson.....KO 3
June 19—Nathan Ish, Phoenix.....L 4
Aug. 15—Nathan Ish, Phoenix.....L 4
Aug. 20—Bob Terrance, Tucson.....L 6
Sept. 17—Kid Zacatecas, Tucson....KO by 6
Sept. 24—Big Boy Holmes, Phoenix.....W 4
Nov. 8—Bobby O'Shea, Phoenix....KO by 3

CARL THOMPSON 3-2-1

Philadelphia, Pa., Welterweight

1953

Feb. 5—Ronnie Williams, New York....W 4
Feb. 26—Sammy Marin, New York..KO by 1
Apr. 9—Ronnie Williams, New York..KO 1
July 7—Ronnie Williams, Brooklyn....W 4

1954-1955

(In U. S. Army)

1956

Mar. 5—Joe Lissy, New York.....D 4
May 7—Rocky Caballero, New York .....KO by 2

CHARLIE THOMPSON 0-2

Boston, Mass., Welterweight

(For previous record, 1949-1952, see 1953 Edition. Inactive 1953-1955.)

1956

Jan. 24—Barry Allison, Holyoke...KO by 2
May 24—Don Webber, Boston.....KO by 3

EDDIE THOMPSON

New York, N. Y., Middleweight

Born, Little Rock, Arkansas, December 5, 1935.

9-0

1956

Aug. 28—Eddie Connors, Boston.....W 8
Sept. 11—Buddy Cochran, Boston.....KO 5
Oct. 1—Willie Davis, New York.....W 4
Oct. 8—Danny Russo, New York.....W 4
Oct. 13—Eddie Andrews, Boston.....KO 6
Oct. 25—Joe Baglio, New York.....W 8
Nov. 19—Joe Lissy, New York.....KO 5
Dec. 7—Joe Davis, New York.....W 6
Dec. 31—Frankie (Kid) Anslem, New York.....W 6

GENE THOMPSON 10-11-4

Los Angeles, Cal., Heavyweight

1949

—Bob Hardy, St. Paul.....W 4
—Bill McGowan, St. Paul.....L 4
—Don Jasper, Duluth.....W 6
—Laverne Cole, St. Paul.....L 4
—Russ Rollen, Winnipeg.....KO 6
—Bob Thorpe, Duluth.....KO by 6

1950

—Don Jasper, Duluth.....KO 6
—Eddie Zastre, Winnipeg.....KO 2

1951

(Inactive)

1952

—Bearcat Wright, St. Paul.....L 4

1953

(Inactive)

1954

June 26—Fred Johnson, Hollywood....KO 2
July 31—Georgie Woods, Hollywood.....D 4
Aug. 21—Gene Brown, Hollywood.....NC 3
Sept. 4—George Kennedy, Hollywood..W 4
Oct. 2—Paul Favrote, Hollywood.....KO 2
Oct. 12—Willie McCoy, Ocean Park.....W 4
Nov. 13—Georgie Woods, Hollywood.....L 4
Dec. 7—Georgie Woods, Ocean Park....W 4
Dec. 11—Georgie Woods, Hollywood.....D 4

1955

Jan. 8—Gene Brown, Hollywood .....D 4
Mar. 29—Hans Friedrich, Phoenix.....L 10
Apr. 23—Young Jack Johnson, Hollywood .....KO by 5
May 2—Dale Hall, Las Vegas .....KO by 3
Dec. 10—Clarence Williams, Hollywood..L 4

1956

Feb. 9—George Parmentier, Eureka .....KO by 5
Apr. 30—Archie Moore, Tucson.....KO by 3

GEORGE THOMPSON 0-2-1

New York, N. Y., Middleweight

1956

Apr. 23—Joe Frye, New York.....D 4
May 24—Archie Whitfield, New York .....KO by 1
Oct. 15—Angelo Allegue, New York.KO by 4

TOMMY THOMPSON 17-10

Birmingham, Ala., Light Heavyweight

1952

Sept. 24—Earl Taylor, Washington.....KO 4

1953

Feb. 5—Larue Harvey, Detroit.....L 4
Feb. 12—Bill Clemens, Detroit.....KO 3
Feb. 23—Randy Brevard, Washington...W 4
Mar. 4—Calvin Price, Washington.....KO 4
Mar. 12—Curtis Wade, Washington.....W 4
Mar. 24—Baby Joe, Washington.....KO 1
Apr. 2—John Thompson, Washington..KO 1

Ramon Tiscareno

Apr. 22—Chuck Taylor, Baltimore.....W 4
May 6—Chuck Taylor, Washington..KO by 2
June 2—Chuck Taylor, Washington.....W 5
July 21—Eddie Smith, Washington.....KO 1
Sept. 5—Calvin Price, Washington....KO 3
Sept. 14—Irwin Schulz, Brooklyn.....W 6
Nov. 11—Kid Crockett, Baltimore.....KO 3
Dec. 1—Chuck Taylor, Washington....KO 3
Dec. 18—Irwin Schulz, N. Y. City.....L 6

1954

Jan. 12—Sid Barry, Washington.....W 6
Mar. 12—Joey Rowan, New York.....L 8
May 12—Joe Gannon, Washington.....L 10
Oct. 21—Bill Godfrey, Birmingham....KO 3
Nov. 2—Willie Troy, Washington..KO by 6

1955

Jan. 26—Bobby Lane, Norfolk .....L 6
June 3—Bobby Moore, New York .....L 4

1956

Mar. 15—Bobby Spaeth, Birmingham....L 10
Apr. 5—Jimmy O'Brien, Birmingham..W 8
May 3—Billy Kilgore, Birmingham KO by 3

BARNETT THORNTON 5-2

Erie, Pa., Welterweight

1955

Apr. 9—Dick Condon, Erie.....KO 2
Apr. 23—Norman Tucker, Erie.....W 4
June 11—Ray Johnson, Cleveland.....KO 3
Oct. 20—Johnny Hobbs, Chicago...KO by 3

1956

June 21—Danny Davis, St. Paul.....W 6
Oct. 10—Kid Chocolate, Chicago.....W 4
Nov. 7—Kid Chocolate, Chicago....KO by 3

JIM THORNTON 4-2

Boston, Mass., Light Heavyweight

1956

Apr. 14—Hal Hancock, Boston.....KO 2
May 12—Gus Palas, Worcester.....KO 1
Aug. 23—Eddie DeMars, Worcester..KO by 1
Oct. 13—Floyd McCoy, Boston.....W 4
Oct. 17—Joe Thomas, Boston.....W 6
Dec. 4—Rudy Williams, Boston....KO by 1

TOMMY TIBBS 34-41-2

Boston, Mass., Lightweight

Born, July 23, 1934, Lancaster, Ohio.

1950

Jan. 2—Little Chief, Columbus.....W 4
May 3—Spider Thomas, Louisville..KO by 5
June 28—Spider Thomas, Indianapolis...D 6
July 21—Chuck McGow, Indianapolis....L 6
Sept. 14—Little Chief, Zanesville.....KO 1
Oct. 2—Mickey Mars, Cleveland.....L 4
Oct. 24—Mickey Mars, Cleveland....KO by 3
Oct. 30—Tommy Salem, Zanesville.....L 8

1951 2-5-1

Jan. 1—Tommy Salem, Columbus.....L 4
Jan. 9—Mickey Mars, Akron.....L 5
Mar. 19—Johnny Cook, Huntington..KO by 7
Apr. 9—Johnny Cook, Huntington.....W 6
Apr. 10—Joey Brown, Clarksburg.....L 6
Apr. 13—George Morris, Indianapolis....L 4
May 25—Al Ware, Charleston.....L 6
June 19—Tommy Edwards, Parkersburg..L 6
July 10—Tommy Edwards, Parkersburg..L 8
July 26—Tommy Edwards, Beckley, W. Va.....D 8
Aug. —Georgie Krauser, Columbus..KO 2
Aug. —Sonny Gatrel, Dayton.....W —
Aug. —Tommy Edwards, Huntington..W 8

1952 6-13-2

Feb. 26—Billy Wagner, Pittsburgh.....L 6
Feb. 28—Ed Crawford, Akron.....L 4
May 18—Rufus Holiday, Cincinnati.....L 4
Apr. 7—Andy Bishop, Boston.....KO 3
Apr. 18—Al Duarte, Fall River.....W 6
Apr. 21—Harold Gomes, Providence....L 6
May 5—Jerry McGuigan, Boston.....L 4
May 8—Manuel Baptista, Fall River....W 6
May 12—Harold Gomes, Providence.....L 6
May 22—Armando Lopes, Boston.....L 6
Oct. 14—Doc Blanchard, Boston.....L 6
Oct. 23—Nero Ferry, Fall River.....L 6
Nov. 3—Al Duarte, Providence.....W 6
Nov. 17—Stony Gaudette, Providence..W 6
Nov. 24—Nero Ferry, Boston.....L 6
Dec. 8—Tony Olivas, Boston.....W 4
Dec. 11—Manuel Baptista, Fall River....W 6
Dec. 18—Al Duarte, Fall River.....W 6

1953 14-23-2

Jan. 12—Joey Cam, Boston.....L 10
Jan. 15—Al Duarte, Fall River.....W 6
Feb. 2—Harold Gomes, Providence.....L 8
Feb. 21—Doc Blanchard, Boston.....W 6
Mar. 7—Billy Wagner, Boston.....L 6
Mar. 14—Doc Blanchard, Boston.....KO 3
Mar. 21—Johnny O'Brien, Boston.....L 6
Mar. 29—Claude Richards, Waterville..KO 5
Apr. 18—Graham Holmes, Waterville....L 8
May 9—Tony Say, Boston.....W 10
June 13—Ike Wilson, Boston.....KO 9
June 25—Ike Chestnut, Boston.....L 8
Aug. 3—George Monroe, Boston.....L 10
Sept. 19—George Monroe, Boston.....W 10
Oct. 31—Sammy Fortuno, Waterville...KO 2
Nov. 23—George Monroe, Boston.....L 10
Nov. 29—Filberto Osario, Waterville.....W 8

1954 23-31-2

Jan. 7—Eddie Freeman, Fall River.....L 10
Jan. 28—Harold Gomes, Fall River.....W 10
Mar. 4—Graham Holmes, Hartford.....L 10
May 23—Rocky Leone, Boston.....W 10
June 12—Harold Gomes, Boston.....KO 10
July 14—Bobby Bell, New York.....L 6
Oct. 5—Harold Gomes, Boston .....KO 9
Nov. 23—Georgie Araujo, Boston.....L 10

1955 27-35-2

Feb. 21—Stan Smith, Providence .....W 8
Apr. 11—George Collins, Brockton .....L 10
May 17—Larry Boardman, Boston .....L 10
June 20—Nat Jackson, New Orleans.....L 10
Sept. 22—Gene Butler, Portland.....W 10
Oct. 29—Myrel Olmstead, Boston .....W 8
Nov. 15—Hoacine Khalfi, Holyoke.....L 10
Dec. 10—Tony Spano, Boston.....KO 7

1956 31-39-2

Mar. 26—Dennis Pat Brady, Providence .....L 10
May 10—Earl Mathews, Boston.....W 8
Sept. 11—Benny Artist, Boston.....W 8
Nov. 17—Lauro Salas, Hollywood.....L 10
Dec. 29—Manny Castro, Hollywood....KO 10

GENE TILLMAN 2-3

Mobile, Ala., Lightweight

1956

Jan. 30—Warren Evans, New Orleans..KO 2
Apr. 4—Frankie Savoie, New Orleans..W 4
Apr. 16—Frankie Savoie, New Orleans..L 4
May 3—Ken Garrett, Birmingham.....L 4
May 17—Frankie Savoie, Baton Rouge...L 4

RAMON TISCARENO 53-11-2

Juarez, Mexico, Welterweight (14-6)

1949

Nov. 1—Aurelio Saldate, Juarez.....W 4
Dec. 6—Chico Osuna, Juarez.....W 4
Dec. 20—Gerardo Muniz, Juarez.....W 6

1950 3-0

Jan. 3—Enrique Estrada, Juarez.....W 6
Feb. 8—Marcus Vasquez, Phoenix.....W 6
Mar. 7—Enrique Estrada, Juarez.....W 6
May 7—Alex Fimbres, Superior .....W 6
July 21—Packy McFarland, Tucson..KO by 4
Aug. 28—Johnny Hart, Phoenix.....W 6
Sept. 13—Babe Escorcia, Torreon.....W 10
Sept. 20—Juan Leonos, Torreon.....L 10
Oct. 3—Jorge Cid, Juarez.....W 6
Oct. 18—Tony Olivas, Juarez.....W 6
Nov. 8—Jorge Cid, Juarez.....W 6
Dec. 6—Rudy Valdez, Juarez.....KO 3

1951 13-2

Mar. 31—Baby Vasquez, Mexico City....L 10
Apr. 18—Pancho Velasco, Mexico City..KO 3
Apr. 20—Jose Roque, Acapulco.....KO 3
May 1—Ray Perez, El Paso.....L 6
June 15—Ray Perez, El Paso.....D 6
July 3—Ray Perez, Juarez.....W 6
July 18—Hank Davis, Phoenix.....W 6
July 26—Babe Rodriques, Juarez.....KO 2
Aug. 16—Jackie Davis, Juarez.....KO 3
Sept. 26—Babe Mathis, Juarez, Mexico..W 10

1952 21-4-1

Apr. 14—Oscar Price, Albuquerque.....L 10
May 17—Chico Escamilla, Mexico City..KO 3

Ramon Tiscareno

June 14—Babe Ruelas, Mexico City..KO by 4
Aug. 8—Dave Cervantes, Mexicali.....W 10
Aug. 23—Carmen Venuto, Hollywood.....W 6
Sept. 5—Georgie Macias, Mexicali.....KO 9
Oct. 7—Eddie Chavez, Butte, Mont. .....KO by 5
Nov. 19—Jose Galicia, Juarez.....W 10
Dec. 6—Joey Gurrola, Hollywood.....KO 10

26-7-1

1953

Mar. 14—Archie Whitewater, Eureka.....W 10
May 19—Freddie Herman, Los Angeles..W 10
June 23—Santiago Esteban, Los Angeles..W 10
Aug. 11—Santiago Esteban, Los Ang.....KO 7
Sept. 15—Mario Trigo, Los Angeles.....L 10
Oct. 20—Freddie Herman, Sacramento..W 10
Nov. 3—Joe Fisher, Los Angeles.....KO 2
Dec. 14—Chu Chu Jiminez, South Gate..KO 5

33-8-1

1954

Feb. 22—Billy Sudduth, Butte.....W 10
Mar. 29—Emerson Butcher, Butte.....W 10
Apr. 27—Lou Gage, Sacramento.....W 10
June 28—Paolo Melis, Butte.....W 10
July 19—Mario Trigo, Los Angeles.....W 10
Oct. 18—Gerry Dreyer New York..KO by 1
Nov. 23—Frankie Ray, Ocean Park.....KO 7
Dec. 28—Ernie Greer, Ocean Park.....D 10

39-9-2

1955

Jan. 18—Lou Gage, Ocean Park .....W 10
Feb. 3—Ernie Greer, Los Angeles.....W 10
Feb. 21—Valde Fusaro, Butte .....W 10
Mar. 22—Art Sotto, Ocean Park.....W 10
Apr. 24—Dave Cervantes, Mexicali .....KO 8
May 24—El Conscripto, Mexicali.....W 10
July 9—Phil Kim, Hollywood .....W 10
Aug. 29—Woody Winslow, Los Angeles .....KO by 3
Sept. 15—Carlos Chavez, Los Angeles.....W 10
Oct. 3—Julio Cesar, Jimenez, Juarez.....W 10
Oct. 22—Dick Goldstein, Hollywood.....W 10
Nov. 12—Henry Davis, Hollywood.....W 10

50-10-2

1956

Feb. 7—Art Aragon, Hollywood.....KO by 2
May 12—Art Ramponi, Hollywood.....W 10
Sept. 24—Gilberto Molguin, Juarez.....W 10
Oct. 6—Dave Cervantes, Monterrey..KO 9

53-11-2

AL TISI 18-15-5

Brooklyn, N. Y., Featherweight

Born, July 4, 1933.

1951

Sept. 4—Lee Taylor, Newark.....W 4
Nov. 2—Mannie Castro, N. Y.....W 4
Nov. 5—Mannie Castro, N. Y.....W 4
Nov. 15—Willie Rodd, Brooklyn.....W 4
Nov. 29—Al Bishop, Brooklyn.....D 4
Dec. 7—Edwin Bishop, Newark.....L 4

1952

Jan. 29—George Abarca, Newark.....D 6
Feb. 16—Sonny Bishop, Brooklyn..KO by 4
Mar. 6—Jerry Kortright, N. Y.....W 6
Mar. 27—Jerry Kortright, N. Y.....W 6
Aug. 25—George Abarca, Brooklyn.....W 6
Sept. 1—Ray Anglero, Brooklyn.....W 6
Sept. 8—Zeke Adams, Brooklyn.....L 6
Sept. 16—Edwin Bishop, N. Y.....W 6
Sept. 30—Johnny Nichalos, Milwaukee..L 6
Oct. 31—Jerry Kortright, N. Y.....W 6
Nov. 6—Jerry Kortright, N. Y.....L 6

1953

Jan. 9—Mike Tocci, N. Y. City.....L 6
Jan. 16—Jerry Kortright, N. Y. City.....W 8
July 14—Charley Titone, Brooklyn.....L 6
Aug. 10—Segunda Perez, Brooklyn.....W 6
Aug. 19—Jimmy DiMura, Syracuse.....D 6
Oct. 12—Segunda Perez, Brooklyn.....W 6
Nov. 6—Ike Chestnut, N. Y. City.....D 8
Dec. 7—Charley Titone, Brooklyn.....W 6
Dec. 28—Charley Titone, Brooklyn.....W 8

1954

Jan. 8—Ike Chestnut, New York.....L 6
Feb. 19—Charley Titone, New York.....W 6
Mar. 9—Carmelo Costa, New York.....L 8
June 7—Harry Smith, New York.....L 6
Aug. 9—Joe Wilkinson, New York.....W 8
Dec. 17—Auburn Copeland, New York...L 8

1955

July 20—Dave Walden, New York .....D 6
Nov. 11—Bobby Scanlon, New York KO by 4

1956

Feb. 10—Mike Spataro, New York.....L 6
Feb. 21—Dave Walden, Houston.....L 10
Mar. 23—Mike Spataro, New York.....L 6
Dec. 7—Andy Anderson, New York.....W 4

CHARLIE TITONE 58-27-9

Brooklyn, N. Y., Featherweight

1946

Oct. 26—Mike Trembler, Brooklyn.....KO 3
Dec. 3—Bobby Jones, Brooklyn.....KO 1
Dec. 11—Mike Bitet, Jamaica .....D 4
Dec. 23—Tony Silo, Brooklyn .....W 4

1947

Jan. 2—Wendell Douglas, Jamaica .....W 4
Jan. 14—Arthur List, Brooklyn.....D 4
Jan. 18—Willie Sawyer, Brooklyn.....KO 4
Feb. 12—Mike Bitet, Jamaica .....W 4
Feb. 25—Frank Pondillo, Brooklyn .....W 6
Mar. 12—Joe Lukas, Jamaica .....L 6
Mar. 18—Tony Ducharme, White Plains..W 6
Apr. 2—Joe Gamby, Jamaica .....W 6
Apr. 15—Marvin Dick, Brooklyn ....KO by 5
May 21—Colon Garcia, Jamaica .....W 6
May 26—Sammy Chernoff, Brooklyn.....W 6
June 5—Marvin Dick, N. Y. C. .....L 6
June 17—Marvin Dick, N. Y. C. .....D 6
June 26—Sammy Chernoff, Brooklyn.....D 6
June 30—Joe Gamby, Brooklyn .....W 4
Sept. 24—Raul Roque, Jamaica .....W 6
Nov. 29—Joe Gamby, Brooklyn .....W 6
Dec. 3—Joe Lucas, Jamaica .....D 8
Dec. 22—Sal Farrello, N. Y. C.....L 6

1948

Jan. 16—Alfred E. Smith, N. Y. C.....W 4
Jan. 20—Louis Compos, N. Y. C.....W 6
Feb. 2—Marvin Dick, Brooklyn.....W 6
Feb. 16—George Wright, Brooklyn.....W 6
Feb. 21—Louis Compos, Brooklyn.....W 6
Mar. 2—Jose Cardenas, N. Y. C.....D 6
Mar. 24—Harry Diduck, N. Y. C.....W 6
Apr. 19—Eddie Dumazel, Brooklyn.....W 6
June 29—George Wright, Brooklyn.....W 6
July 26—George Wright, Brooklyn.....W 6
Aug. 5—Joe Ray, N. Y. C.....KO 5
Aug. 16—Ivor Fredricks, N. Y. C.....W 6
Aug. 23—Marvin Dick, Brooklyn.....W 6
Sept. 10—Wally Doktor, N. Y. C.....W 6
Oct. 18—Jose Garcia, Brooklyn.....W 6
Nov. 1—Art Olson, Brooklyn.....KO 4
Nov. 5—Wally Doktor, N. Y. C.....W 6

1949

Mar. 3—Ivor Fredericks, N. Y. C.....W 8
Mar. 14—Jimmy Shields, Philadelphia...W 4
Mar. 23—Davey Allen, N. Y. C.....L 8
Apr. 22—Bobby Bell, N. Y. C.....W 8
May 13—Mickey Young, N. Y. C.....L 4
Sept. 1—Bobby Bell, Brooklyn.....W 6
Sept. 21—Jimmy Laedeke, Miami.....KO 2
Oct. 3—Jimmy Cooper, Washington.....L 10
Oct. 24—Jimmy Cooper, Washington..KO 6
Nov. 7—Jimmy Cooper, Washington.....D 10
Nov. 18—Bobby Bell, Washington.....L 10
Dec. 5—Art Llanos, Washington .....W 10
Dec. 15—Gaetano Annaloro, Brooklyn ..W 8

1950

Jan. 9—Little Dynamite, Washington..W 10
Jan. 30—Danny Carabella, Washington..KO 3
Feb. 13—Filberto Osario, Washington...W 10
Feb. 20—Tommy Baker, Providence.....W 8
Feb. 27—Tommy Baker, Brooklyn.....W 8
Mar. 13—Calvin Leigh, Washington.....W 10
Apr. 10—Leo LeBrun, Brooklyn.....W 8
May 22—Jimmy Cooper, Washington.....D 10
July 6—Art Llanos, Brooklyn.....W 8
Aug. 3—Jesus Compos, Asbury Park.....W 8
Sept. 5—Jimmy Cooper, Washington.....L 12
Oct. 16—Luis Ramos, Washington.....W 10
Nov. 6—Harry LaSane, Holyoke.....KO by 5
Dec. 22—Rudy Pasco, New York.....W 6

1951

Jan. 6—Richie Howard, Brooklyn.....W 8
Jan. 15—Harry LaSane, Holyoke.....W 10
Jan. 27—Richie Howard, Brooklyn.....L 8
Feb. 19—Harry LaSane, Holyoke.....D 10
Feb. 26—Elmer Barksdale, Baltimore .....KO by 4
Apr. 19—Frankie Sodano, Philadelphia..L 8

1952

Apr. 19—Bill Bossio, Brooklyn.....L 8
May 16—Jesus Compo, New York City..W 6
Oct. 17—Lulu Perez, New York.....KO by 3

Gene Toran

1953

Apr. 14—Jose Ramos, Brooklyn.....L 6
Apr. 28—Mike Tocci, Brooklyn.....W 6
June 15—Bob Abraham, Brooklyn.....KO 1
July 14—Al Tisi, Brooklyn .....W 6
Aug. 8—Puppy Garcia, Havana.....KO 4
Sept. 5—Kid Anahuca, Havana.....L 10
Oct. 3—Puppy Garcia, Havana.....KO by 1
Dec. 7—Al Tisi, Brooklyn.....L 6
Dec. 28—Al Tisi, Brooklyn .....L 8

1954

Feb. 19—Al Tisi, New York.....L 6
Apr. 12—Bobby Courchesne, Holyoke....L 8

1955

Mar. 22—Willie Pep, Holyoke .....L 10
Apr. 11—Owen Romero, New Orleans ...W 10
May 2—Pat Marcune, Montreal .....L 10
Oct. 3—Carlo Fusco, New York .....L 6
Oct. 10—Willie Pep, Brockton .....L 10
Dec. 10—Carlos Ortiz, Paterson....KO by 2

1956

Nov. 5—Chico Medina, Caracas.....KO 7

JOHN TOMBLEY 7-0-2

Hialeah, Fla., Welterweight

1956

Sept. 8—Ray Elliott, Ft. Lauderdale....W 4
Sept. 19—Joe Brunwasser, Miami.....W 4
Sept. 24—Tony Gulatta, Miami.....D 4
Oct. 8—Billy Hall, Miami.....W 4
Oct. 22—Ed Fobbs, Miami.....W 6
Oct. 29—Pinky Silverberg, Miami.....KO 1
Nov. 14—Bobby Freeman, Miami.....D 6
Dec. 3—Gene Cooper, Miami.....W 6
Dec. 28—Chico Modesto, Miami.....KO 3

MARNE TOOGOOD 1-3

Philadelphia, Pa., Heavyweight

1955

Nov. 18—Edsell Slayton, Philadelphia...L 4

1956

Jan. 26—Bud Keener, Philadelphia.....W 4
Feb. 23—Edsell Slayton, Philadelphia...L 4
Mar. 27—Dave Bailey, Philadelphia.KO by 2

GENE TORAN

Erie, Pa., Lightweight 7-0

1956

Mar. 29—Billy Gray, Philadelphia.....W 4
Apr. 26—Spencer Edwards, Phila.....KO 2
May 31—Norman Young, Philadelphia..W 4
Aug. 16—Jimmy McMillan, Phila.....W 6
Sept. 13—Fred Fuller, Philadelphia.....W 6
Sept. 27—Aaron Tart, Philadelphia.....W 6
Nov. 12—Jimmy Soo, Phiadelphia.....KO 7

CHIQUILIN TORRES 3-6

Mexican Bantamweight

1956

Feb. 15—Juancito Lopez, Mexico City...L 6
Apr. 4—Javier Garfias, Mexico City....W 6
May 2—Nacho Paredes, Mexico City...W 8
May 19—Toro Padilla, Acapulco.....L 8
May 30—Manuel Rojas, Mexico City....W 8
June 20—Chocolate Barrera, Mex. City..L 8
Sept. 8—Nacho Escalante,
Mexico City .....KO by 8
Nov. 3—Chiquis Rosales,
Acapulco .....KO by 7
Nov. 24—Chocolate Barrera,
Mexico City .....L 8

JACKIE TORNAY (TORME)
(Art Hughes) 7-1-1

Oakland, Calif., Heavyweight

1954

Apr. 26—Ron Whittle, Salt Lake City...L 8
—Jimmy White, Richmond .....KO 3
Dec. 14—Harley Breshears, Boise .....KO 7

1955

Feb. 12—Bob Wise, Oakland .....D 6
Mar. 7—Floyd Joyner, San Francisco ...W 6
Mar. 17—Jimmy Jackson, Oakland.....KO 3
July 18—Dan Moray, West Jordan.....KO 5

1956

Nov. 8—Cordell Jones, Richmond.....KO 3
Dec. 18—Dave Ford, Richmond.....KO 2

LUCIO TORRES 1-4-1

Vera Cruz, Mexico, Featherweight

1955

May 11—Joe Corso, Merida .....W 10
May 18—Mike Hernandez, Merida .....D 10
Sept. 24—Emilio de la Rosa, Orizaba.KO by 4
Nov. 25—Ernesto Figueroa,
Vera Cruz .....KO by 3

1956

Jan. 15—Raul (Raton) Macias,
Vera Cruz .....KO by 6
Nov. 24—Kid Leoncito, Mexico City.KO by 6

MOI TORRES 6-4-2

Mexican Featherweight

1953

Feb. 21—Joel Guiterrez, Mexico City...KO 8
Mar. 28—Pepe Montes, Mexico City..Wdis. 3
May 15—Humberto Carrillo, Torreon....W 10
Aug. 8—Papelero Sanchez, Mexico City.W 10
Sept. 29—Cesar Saavedra, Torreon.....D 10
Dec. 3—Tomas Castillo, Mexico City....L 2

1954

Mar. 26—Cesar Saavedra, Torreon.....D 10
July 3—Enrique Esqueda,
Mexico City .....KO by 5

1955

Sept. 24—Julio Escobedo,
Mexico City.....W. Dis. 8
Nov. 12—Baby Gonzalez, Mexico City..W 12
(Won Vacant Mexican Featherweight Title)

1956

Jan. 19—Humberto Carrillo,
Gomez-Palacio .....KO by 6
Dec. 15—Victor Manuel Quijano,
Mexico City .....L 12
(Lost Mexican Featherweight Title)

NELSON TORRES 0-3

Brooklyn, N. Y., Middleweight

1956

May 14—Joe Salvato, New York.....L 4
Sept. 7—Nick Delleva, New York.....L 4
Oct. 26—Gene Hamilton, New York.....L 4

OSCAR TORRES 17-22-3

El Paso, Texas Bantamweight

Born, 1933.

Mexican Golden Gloves Champion 1949.

1950

July 27—Noble Johnson, Tucson.....KO 2
Aug. 22—Noble Johnson, Phoenix.....D 4
Aug. 26—Baby Carmen, Tucson.....W 4
Dec. 6—Aurelio Sandate, Juarez.....D 6

1951

Jan. 2—Noble Johnson, Phoenix.....L 6
Feb. 15—Noble Johnson, Phoenix.....W 6
Mar. 3—Aurelio Sandate, Juarez.....W 6
Apr. 3—Ramon Sosa, Juarez.....W 6
May 7—Armando Salas, Los Angeles...W 4
May 15—Armando Salas, Los Angeles....W 4
May 22—Tommy Umeda, Los Angeles....L 6
May 29—Tommy Umeda, Los Angeles....L 6
July 18—Sammy Serrano, Juarez.....L 6
Nov. 7—Bobby Woods, Tucson.....L 4
Nov. 17—Celso Hidalgo, Mexico City.....L 2
Dec. 6—Uruapan Kid, Mexico City.....L 10

1952

Mar. 29—Gil Cadilli, Hollywood....KO by 4
May 23—Jorge Pulga Herrera, Mexicali..L 10
June 14—Jimmy Quinn, Hollywood.....KO 6
June 30—Sammy Garcia, Fresno.....W 8
July 12—Jorge Herrera, Hollywood.....D 10
Aug. 19—Tommy Umeda, Los Angeles...W 12
Sept. 13—Jorge Herrera, Hollywood....KO 4
Oct. 22—Luis Reyes, Juarez.....KO 2
Nov. 14—Tommy Umeda, Mexicali.....W 10
Dec. 2—Tommy Umeda, Los Angeles..W 12

1953

Mar. 10—Jesse Mongia, Los Angeles.....L 10
Apr. 7—Billy Peacock, Los Ang....KO by 2
May 12—Billy Peacock, Los Angeles.....L 12
June 30—Aubrun Copeland,
Los Angeles .....KO by 6

Art Towne

Sept. 16—Al Cruz, Inyokern.....L 10
Oct. 27—Buddy Baggett, Phoenix.....W 10
Nov. 23—Billy Peacock, South Gate.....L 10
Dec. 7—Tommy Umeda, South Gate...KO 6
Dec. 21—Tony Maiorana, South Gate....W 10

1954

Feb. 8—Jesse Mongia, South Gate.....L 10

1955

Feb. 12—Fili Nava, Chihuahua .....L 10
Mar. 8—Otilio Galvan, Torreon .....L 10
Mar. 22—Felipe Sosa, Torreon .....L 10
July 21—Billy Peacock, San Antonio....L 10

1956

May 19—Luis Castillo, Monterrey.....L 10
Aug. 15—Memo Diez, Mexico City..KO by 8

TIBICO TORRES 5-1-1

Mexico City, Mexico, Flyweight

1956

Feb. 25—Joe Gutierrez, Mex. City..W. Dis. 2
Apr. 11—Anastasio Navarrete, Mex. City W 8
May 26—Juan Ayala, Mexico City.....W 6
June 30—Luis Gallegos, Mexico City....D 6
Aug. 8—Pepe Chavarria, Mexico City..L 8
Aug. 29—Delfino Martinez, Mexico City.W 8
Sept. 26—Luis Gallegos, Mexico City....W 8

VICTOR TORRES 4-2

Mexican Welterweight

1956

Mar. 21—Matias Fenoy, Aguacaliente...KO 3
June 30—Julio Cesar Jimenez, Aguacaliente .....L 10
July 5—Julio Cesar Jimenez, Irapuato .....KO by 5
Aug. 4—Jesse Robles, Leon.....KO 5
Nov. 17—Gabriel Barragan, Leon.....KO 5
Nov. 24—Augustin Rosales, Guadalajara .....KO 2

GENE TORTORICE 10-5

Niagara Falls, N. Y., Welterweight

1954

Sept. 14—Bud Jackson, Buffalo.....KO by 2
Oct. 26—Bill Brundige, Buffalo.....KO 2

1955

Mar. 8—Elmo Miller, Welland, Ont.....W 6
May 10—Mike Pinelli, Buffalo .....W 4
June 14—Herman Scott, Buffalo .....KO by 1
July 22—Terry Rindal, New Richmond..W 4
Oct. 29—Bill Blevins, Hollywood.....W 4
Nov. 1—Mike Raymond, Salt Lake City.W 4
Nov. 26—Jesse Jones, Hollywood...KO by 1
Dec. 31—Rudy Mendoza, Hollywood.....W 4

1956

Jan. 15—Herman Beasley, Hollywood...W 4
Feb. 7—Joe Abasta, Hollywood.....W 4
Mar. 3—Jerry Carter, Hollywood.....L 6
Apr. 17—Sammy LaCrosse, San Jose.....L 6
June 11—Eddie James, Toronto.....W 6

GEORGE TOUSSAINT 2-7

New Orleans, La., Middleweight

1954

May 31—Pedro Bradley, New Orleans....L 4
Aug. 31—Jimmy Mitchell, New Orleans.KO 4
Sept. 28—Pedro Bradley, New Orleans .....KO by 2
Oct. 24—Charles Young, New Orleans...W 4

1955

Feb. 14—Willie Diggs, New Orleans .....L 4
Mar. 21—Leroy King, New Orleans .....L 4
June 21—Solis Scott, New Orleans ..KO by 2
Aug. 1—Larry Osbey, New Orleans.KO by 4

1956

Oct. 29—Johnny Powell, New Orleans...L 4

ART (AL) TOVAR 3-3-1

Hollywood, Calif., Featherweight

1955

Apr. 2—Ricky Palma, Hollywood .....W 4
May 14—Jesse Resendez, Hollywood .....L 4
July 21—Mike Barry, Los Angeles ....KO 4
Aug. 4—Jerry Carter, Los Angeles .....D 4

1956

Mar. 15—Norbert Galindo, Los Angeles.W 4
Apr. 14—Ray Avilos, Hollywood.....L 4
Aug. 29—Luke Sandoval, Los Angeles...L 4

ART TOWNE (SONNY TUFTS)

(Early in career fought under name of Henry Johnson)

New York, N. Y., Middleweight 89-13-1-1 (39-3)

1944

Feb. 21—Verne Atkins, N. Y. City....KO 3
Mar. 7—Milton Latimer, White Plains...W 6
Apr. 4—Nick Calder, White Plains.....W 4
Apr. 17—Johnnie Morrow, Newark.....KO 2
Apr. 25—Sydney Miller, Brooklyn.....W 4
May 1—Paterson Ryles, Newark.....KO 3
May 6—Vince LaSalva, Brooklyn.....KO 3
June 1—Charley Watkins, New Brunswick, N. J.....W 6
June 30—Jimmy Green, Trenton.....W 8
July 17—Chocolate Kid, Newark.....W 6
July 20—Tom Collins, N. Y. City.....L 4
July 24—Sidney Miller, L. I. City.....D 8
Aug. 8—Joey Haddad, Union City.....L 8
Oct. 30—Joe Curcio, N. Y. City.....KO by 6

1945 10-3-1

Jan. 9—Baudelio Valencia, Jersey City.W 6
Feb. 6—Al Franklin, Trenton.....KO 1
Feb. 15—Dave Carver, New Brunswick..W 6
Feb. 23—Jimmy Isler, New York.....KO 3
Mar. 9—Willie Watkins, Detroit.....W 6
May 12—Bobby Berger, Brooklyn...KO by 3
July 23—Sammy Crandle, Newark.....NC 4
Aug. 7—Leon Kennedy, New York....KO 1
Aug. 15—Georgie Williams, Harrisburg.KO 3
Sept. 4—Mayhew Smith, L. I. C.....W 6
Oct. 16—Oscar Boyd, Buffalo.....W 6
Oct. 26—Hugh Stell, Boston.....KO 3
Nov. 20—Willie Scott, Brooklyn.....W 6
Dec. 4—Joey Haddad, Jersey City.....W 8
—Andy Faison, New York .....W 6

1946 23-4-1-1

Jan. 28—Lavern Roach, N. Y. C.....W 6
Feb. 5—George Smith, Elizabeth.....W 6
Feb. 15—Tommy Mollis, Baltimore ...KO 2
Feb. 21—George Hill, Atlantic City.....W 6
Mar. 7—Billy Morris, Baltimore.....L 10
Apr. 12—Sam Baroudi, N. Y. C.....L 6
May 10—Al Barbossa, Danbury.....W 6
July 9—Baudelio Valencia, Allentown.KO 3
July 19—Speedy Duval, Asbury Park...W 6
Aug. 13—Joey Falco, Wilkes-Barre.....W 10
Sept. 3—Don Youvella, Scranton.....W 6
Sept. 5—Eddie Saunders, Wilkes-Barre KO 6
Sept. 10—Joe Curcio, Jersey City.....W 10
Sept. 24—Sal Ritchie, Jersey City.....W 10
Dec. 3—Billy Cooper, Jersey City.....W 10
Dec. 12—Freddy Dixon, Philadelphia....W 6

1947 37-6-1-1

Feb. 13—Jimmy Hill, Harrisburg.....KO 6
Mar. 11—Manuel Rosa, Harrisburg.....KO 2
Mar. 20—Art Robinson, Wilkes-Barre..KO 2
Mar. 27—Russ Baxter, Wilkes-Barre....KO 1
Apr. 24—George Hill, Philadelphia.....W 6
June 24—Henry Brimm, Cleveland.....KO 8
Sept. 17—Oscar Boyd, Wilkes-Barre.....KO 2
Oct. 27—Henry Brimm, Scranton.....KO 2
Dec. 5—J. C. Wilkins, Wilkes-Barre....KO 2
Dec. 19—Eddie O'Neil, Detroit .....W 8
Dec. 22—Henry Brimm, Scranton.....L 10
—Bobby Lakin, New York .....W 6

1948 48-7-1-1

Apr. 12—Roy Miller, Scranton.....KO by 7
Aug. 18—Jules Rinaldo, Chicago .....KO 1
Sept. 8—Eddie O'Neill, Milwaukee .....W 10
Nov. 29—Buddy Farrell, Philadelphia..KO 3
Dec. 17—Jimmy King, Wilkes-Barre ...L 10

1949 51-9-1-1

Jan. 25—Joe Green, Louisville.....KO 5
Mar. 25—Sylvester Perkins, Chicago..KO 2
Apr. 8—Roy Miller, Chicago .....W 10
June 7—Jose Contreras, New Bedford..KO 6
June 20—Charley Dotson, Providence..KO 2
June 27—Billy Gordon, Providence.....W 10
July 11—Van Butler, Philadelphia.....KO 1
Aug. 24—Joe Taylor, New York .....KO 8
Sept. 2—Lloyd Gibson, Chicago .....W 10
Sept. 9—Ray Augustus, Omaha .....W 6
Oct. 5—Burl Charity, Binghamton ....W 10
Oct. 7—Leroy Coleman, Detroit .....KO 4

1950 63-9-1-1

Mar. 7—Freddy Newbill, Cincinnati...KO 2
Mar. 8—Henry Brimm, Akron.....W 10
Apr. 5—Joe Blackwood, Akron.....L 10
Apr. 11—Louis Gray, Cincinnati.....KO 10
Aug. 15—Bert Lytell, Toledo .....W 10

Art Towne

Sept. 11—Jimmy Palmer, New Orleans..W 10
Oct. 16—Art Jarrett, Boston.....KO 4
Oct. 22—Louis Villa, Havana.....W 10
Nov. 11—Antonio Frontado, Lima.....W 10
—Louis Gray, Cincinnati .....KO 3
—Jimmy Palmer, New Orleans ..W 10

1951 73-10-1-1

Jan. 15—Gene Hairston, Scranton .....L 10
Feb. 19—Charley Anglee, Providence ...W 10
Nov. 9—Joe Blackwood, New York.....W 8

1952 75-11-1-1

Jan. 11—Julian Keene, New York .....L 6
Jan. 28—Eddie Marshall, Baltimore ...KO 1

1953-1954 76-12-1-1

(Inactive)

1955

Mar. 14—Lester Jackson, Providence...KO 6
Apr. 11—Johnny Ford, Providence ....KO 2
May 28—Eddie O'Neill, Ft. Williams ...KO 3
June 20—Willie Dockery, Providence ....W 10
July 14—Willie Armstrong, Liverpool ..KO 1
Aug. 11—Johnny Sullivan, Liverpool ...KO 1
Sept. 2—Les Allen, Manchester .....W 10
Sept. 9—Peter Muller, Berlin .....ND 9
(Originally ruled lose on disqualification for Towne; changed Sept. 13 by Commission to no decision.)
Oct. 17—Milo Savage, New York .....W 10
Nov. 28—Yvon Durelle, Nottingham..W Dis. 7

1956 85-12-1-1

Jan. 24—Charlie Chase, Holyoke.....W 10
May 2—Eddie Smith, Detroit.....L 10
May 10—Phil Saxton, New York.....W 10
May 17—Charlie Chase, Philadelphia....W 8
Aug. 23—Sam Langford, Liverpool.....W 10

89-13-1-1

DON TRAINOR 19-8-1

Dartmouth, N. S., Middleweight

Born, June 7, 1933, Charlottetown, P. E. I.

1949

Oct. 17—Elliot MacKay, Charlottetown..W 4
Nov. 29—Al McAskill, Charlottetown....W 4

1950

Mar. 14—Bob Gallant, Charlottetown....W 4
June 14—Coke Grady, Summerside.....KO 3
July 23—Bully Companion, Summersd..KO 3
Aug. 9—Tiger Ferguson, Summerside...W 4
Oct. 23—Boy Stevens, Georgetown.....W 5

1951

May 30—Bud Lund, Victoria, P. E. I.....D 6
July 19—Freddie Ernst, Halifax.....W 4
Sept. 23—Ray Jefferson, Bridgewater....KO 3

1952

June 23—Jerry Fraser, Halifax, N. S.....W 6
July 31—Frankie Garnier, Dartmouth..KO 4
Aug. 11—Bob Grace, Dartmouth.....L 6
Nov. 11—Eddie Williams, New York....W 4
Dec. 8—Al Lind, Brooklyn.....KO by 1

1953

Jan. 8—Joey DeLong, Brantford.....W 6
July 26—Larry Baker, Charlottetown .....KO by 7
Oct. —Harry McLean, Bathurst...KO by 8

1954

Jan. 23—Newton Tattrie, Springhill.....W 10
Apr. 2—Harry MacLean, Bathurst..KO by 2
May 8—Bob Leasley, Moncton.....KO 3
June 8—Jerry Frazier, Charlottetown...W 6
June 29—Doug Odo, Stellarton.....W 6
July 9—Freddie Stewart, Charlottetown .....W 6
Aug. 30—Danny Taylor, Charlottetown .....KO by 1

1955

July 28—Freddy Stewart, Moncton.....W 6
Oct. 17—Jerry Fraser, Halifax.....KO by 1

1956

May 21—Gordie MacDougall, Glace Bay .....KO by 3

STEVE TRAITZ 8-3-1

Kensington, Pa., Middleweight

1954

Oct. 1—Julius Carter, Philadelphia...KO 2
Oct. 14—Arnold Mitchell, Philadelphia..KO 3
Oct. 22—Manny Stewart, Philadelphia..KO 2
Nov. 4—Roland Stowes, Philadelphia...D 4
Nov. 19—Roland Stowes, Phila.....KO by 4

1955

Jan. 13—Jules Carter, Philadelphia ...KO 2
Feb. 11—Riss Brown, Philadelphia ....KO 1
Feb. 24—Elmer Hicks, Philadelphia ...KO 3
Mar. 4—Eddie Olding, Philadelphia ...KO 6
Mar. 18—Joe Washington, Philadelphia ..W 7

1956

Aug. 2—Pat Roberts, Philadelphia..KO by 2
Sept. 14—Jimmy Reynolds, Washington..L 4

MAURICE TREADWAY 2-10-1

Charlotte, N. C., Featherweight

1953

Mar. 24—Henry Gault, Aiken.....KO by 4
Oct. 1—Dave Lockebee, Charlotte.....W 4
Nov. 27—Billy Short, Gastonia.....L 6

1954

Apr. 3—Curtis Ennis, Charlotte .....D 4
Apr. 29—Bobby Lee Headdon, Charlotte..L 6
June 14—Bobby Lee Headdon, Columbia..L 6

1955

Sept. 27—Cliff Eskridge, Holyoke .....L 4
Sept. 30—Richie Argo, Washington ..KO by 1
Dec. 14—Richie Argo, Richmond....KO by 2
Dec. 22—Cliff Eskridge, Spartanburg.....L 8

1956

Jan. 26—Cliff Eskridge, Spartanburg .....KO by 8
Mar. 14—Jack Overland, Durham.....W 6
Dec. 20—Ken McCurry, Florence....KO by 5

JOSE TREJO

Mexican Featherweight 4-1

1956

Aug. 8—Martin Sanchez, Mexico City..KO 2
Sept. 8—Luis Arguilera, Mexico City..KO 3
Sept. 22—Alberto Lima, Mexico City.....L 4
Dec. 1—Antonio Barragan, Mexico City..W 4
Dec. 22—Jose Vega, Mexico City.....W 4

RALPH (TOMBSTONE) TREJO 3-3

Superior, Arizona, Middleweight

1956

Mar. 20—Big Boy Holmes, Phoenix..KO by 2
May 8—Clifton Williams, Phoenix.....W 4
May 28—Dave Calloway, Tucson.....W 4
June 5—Paul Galloway, Phoenix.....W 4
July 3—Big Boy Holmes, Phoenix.....L 4
July 23—Bob Terrance, Tucson.....KO by 3

YUYIN TREJO 19-10-3

(William Magana Trejo)

Merida, Mexico, Lightweight

Born, May 24, 1933.

1952

May 14—Eloy Rivero, Merida.....KO 3
June 4—Joe Jimenez, Merida.....KO by 3
July 9—Eligio Rosado, Merida.....L 4
Oct. 1—Martin Peraza, Merida.....KO by 2
Nov. 5—Beto Campos, Merida.....W 4
Nov. 19—Panchito Herrera, Merida.....D 4
Dec. 6—Huracan Castillo, Campeche..KO 3
Dec. 17—Panchito Herrera, Merida.....L 4

1953

Feb. 7—Manolin Angulo, Ciudad del Carmen.....KO 1
Mar. 11—Marvin Palma, Merida, Yucatan .....KO by 6
May 20—Alejandro "Muralla" Sanchez, Merida .....W 6
June 10—Delfin Gamboa, Merida....KO by 3
July 8—Pelon Perera, Merida.....W 8
Nov. 18—Ray Mancilla, Merida.....KO 4

1954

Mar. 24—Pantera de Champotom, Yucatan .....KO 2
July 23—Lucio Torres, Veracruz...KO by 9
Aug. 26—Jose Juan Zurita, Puebla.....W 10
Sept. 10—Enrique "Negro" Garcia, Poza Rica.....W 8
Sept. 18—Memo Baltazares, Mexico City..D 8
Dec. 11—Mario Luis, Campeche .....KO 2
Dec. 22—Gallito Garcia, Merida .....KO 6

Willie Troy

1955

Feb. 10—Gavilan Tabasqueno, Merida---W 10
Mar. 9—Roberto Lagunes, Merida ----KO 9
Apr. 27—Cesar Morales, Merida --------W 10
Oct. 19—Raul Solis, Merida----------L 10
Nov. 26—Nicolas Iturralde, Minatitlan-KO 5
Dec. 14—Kid Anahuac, Merida------KO by 8

1956

Feb. 8—Gilbert Mullins, Merida--------D 10
Mar. 10—Pantera de Champoton, Campeche ----------KO by 2
Nov. 5—Felipe Novelo, Dzidzantun------W 8
Nov. 12—Carlos Tamayo, Dzidzantun----W 8
Dec. 10—Carlos Miranda, Dzidzantun----W 8

MAXIE TRERO 14-6-2

Corpus Christi, Texas, Lightweight

1953

Apr. 6—Tony Olivas, Corpus Christi----D 4
June 8—Bobby Henry, Corpus Christi---D 4
June 23—Ed Ruiz, Houston----------KO 1
June 30—Israel Garcia, Houston---------W 6
July 7—Israel Garcia, Houston----------W 5
July 21—Henry Luera, Houston----------L 6
Aug. 3—Ray Perda, Corpus Christie---KO 1
Aug. 22—Andy Villareal, Kinsville-------W 4
Sept. 1—Tony Olivas, Houston---------KO 2
Sept. 28—Ray Granado, Corpus Christi-KO 8
Oct. 27—Ernest Ramos, San Antonio----W 4
Nov. 3—Ernest Ramos, San Antonio----W 6
Nov. 17—Henry Luera, San Antonio------L 8
Nov. 27—Celso Hidalgo, San Antonio----L 6

1954

Apr. 29—Frenchy LaBoue, Houston------L 4
May 6—Bobby Henry, Houston---------W 5
May 17—Rudy Cruz, Houston----------W 4

1955

Nov. 14—Bob McCann, Corpus Christi--KO 1

1956

Mar. 12—Armando Flores, Corpus Christi ----------L 10
Mar. 26—Curtis Woolwine, Corpus Christi ----------W 10
May 7—Johnny Guebera, San Antonio KO 6
May 22—Danny Cardenas, San Antonio--L 8

FELIX TRIANA 0-4

Cuban Featherweight

1955

Mar. 3—Sergio Cardenas, Santa Clara ---L 8
May 14—Miguel Lazu, Havana ----------L 6
Sept. 10—Sergio Cardenas, Havana--KO by 3

1956

Jan. 28—Baby Rosales, Havana-----KO by 6

EDDIE TROY 2-9-1

Detroit, Mich., Middleweight

1954

Mar. 3—Adrian Hefel, Detroit----------L 4
June 8—Ronnie Mason, Detroit----------W 4
July 20—Chuck Price, Detroit----------L 4
Aug. 17—Harold Moore, Detroit--------NC 2
Nov. 9—Andres Balderas, Milwaukee----L 6
Dec. 22—Jimmy Godbolt, Detroit--------W 4

1955

Jan. 5—Gene Johns, Detroit ----------L 6
Mar. 24—Gene Linscott, Lansing --------L 4
June 11—Bobby Hughes, Cleveland--KO by 1
June 18—Johnny Eubanks, Steubenville--L 10

1956

Apr. 24—Johnny Neal, Milwaukee-------L 5
Sept. 21—Ted Wright, Detroit-------KO by 3

WILLIE TROY 32-6-2

New York, N. Y., Middleweight

Born, Sept. 6, 1932, Norfolk, Va.

1951

Apr. 25—Whitman Burgess, N. Y.-------W 4
Apr. 30—Whitman Burgess, Newark----KO 2
May 16—Althor Warner, N. Y.----------KO 4
June 1—Melvin Boone, N. Y.----------KO 3
Sept. 14—Lester Jackson, N. Y.----------W 4
Sept. 28—Lester Jackson, N. Y.---------KO 4
Oct. 24—Althor Warner, White Plains-KO 6
Nov. 6—Jimmy Childs, White Plains--KO 3
Nov. 12—Jerome Richardson, New York W 8
Dec. 14—Dick Anderson, New York-----W 6

1952

Jan. 14—Richie Anderson, N. Y.-------KO 3
Mar. 31—Al Winn, N. Y.----------KO 5
May 23—Baby Day, N. Y.----------W 8
Aug. 6—Jesse Gray, Chicago----------KO 1
Sept. 3—Willie Wright, Cleveland----KO 4
Sept. 26—Randy Sandy, N. Y.----------KO 10
Oct. 28—Billy Kilgore, Washington----KO 7

1953

Jan. 23—Bobby Jones, N. Y. City-------W 10
Feb. 23—Art Soto, Providence----------KO 4
Mar. 4—Holly Mimms, Washington-KO by 8
Aug. 19—Bobby Boyd, Chicago---------KO 9
Sept. 23—Lee Sala, Washington--------KO 5
Oct. 10—Terry Moore, N. Y. City-------KO 7
Nov. 11—Randy Sandy, Washington----KO 7
Nov. 23—Charlie Williams, Providence-KO 8
Dec. 9—Tuzo Portuguez, Cleveland----KO 4

1954

Feb. 3—Moses Ward, Detroit----------KO 8
Mar. 19—Joey Giardello, New York-KO by 7
July 12—Tony Anthony, Brooklyn------KO 4
Sept. 17—Walter Cartier, Washington---KO 6
Nov. 2—Tommy Thompson, Washington ----------KO 7
Nov. 9—Jesse Turner, Kansas City------W 10

1955

Jan. 7—Floyd Patterson, N. Y.----KO by 5
Apr. 22—Willie Pastrano, Chicago ------D 10
Sept. 30—Chuck Speiser, Washington ----------KO by 5

1956

Jan. 23—Del Flanagan, Ft. Wayne------W 10
May 15—Clarence Hinnant, Miami Beach ----------KO by 7
June 12—Bobby Dykes, Miami Beach----W 10
July 9—Jerry Luedee, New York-------W 10
Aug. 13—Jerry Luedee, New York-------D 10
Sept. 10—Johnny Sullivan, New York----L 10

LUIS TRUJEQUE 10-3

Yucatan, Mexico, Featherweight

1955

Sept. 28—Rocky Herrera, Merida---------W 6
Oct. 19—Carlos Lara, Merida----------W 6
Nov. 9—Carlos "Lincoln" Tamayo, Merida ----------L 6
Nov. 30—Conscripto de Tizimin, Merida--W 6
Dec. 14—Ray Mancilla, Merida----------L 8

1956

June 18—Gregorio Santos, Hunucma---KO 8
July 2—Felipe Novelo, Hunucma-----KO 6
July 16—Ramon Carrillo, Hunucma----KO 7
Aug. 6—Bombero Aguilar, Hunucma--KO 6
Aug. 20—Pancho Tronera, Hunucma---KO 7
Sept. 3—Ray Mancilla, Hunucma------KO 6
Sept. 17—Luis Herrera Pena, Hunucma-KO 4
Dec. 1—Neon Kid, Campeche ------KO by 4

JOEY (KID) TRUJILLO 7-5

Mexican Featherweight

1954

Jan. 18—Eddie Lockett, Butte----------L 6
July 29—Tony Salazar, West Jordan-----L 4
Oct. 12—Benny Coca, Ocean Park-------W 6
Nov. 2—Eddie Rodriquez, Ocean Park--W 6
Nov. 9—Frankie Orlando, Ocean Park-KO 5
Nov. 23—Benny Coca, Ocean Park-----KO 1
Dec. 21—Luke Sandoval, Ocean Park----W 10

1955

Jan. 11—Tony Mesa, Ocean Park -------W 10
Feb. 1—Paul Felix, Ocean Park -------W 10
Apr. 5—Willie Lucero, Ocean Park-KO by 7

1956

Jan. 14—Tommy Bain, Hollywood--KO by 2
Nov. 17—Bobby Robleto, Hollywood-KO by 5

HOWARD (DON) TUCKER 9-5

Kingsville, Tex., Heavyweight

1954

May 24—Salvador Chavez, Kingsville--KO 3
June 21—Baldo Carrillo, Robstown------KO 4
July 12—Bubby Babcock, Kingsville----L 4
July 26—Bubby Babcock, Robstown----KO 4
Dec. 8—Paul Wagner, Corpus Christi--KO 1

Buddy Turman - Gil Turner

1955

Mar. 8—Jess Alonzo, San Antonio.....W 6
Mar. 24—Red Worley, Dallas .....L 8
May 16—I. H. Harvey, Corpus Christi .....KO by 9
Oct. 17—Lajuin Burke, Tyler.....KO 1
Nov. 7—Lawrence LeBlue, Tyler.....W 8
Nov. 28—Ted Donald, Tyler.....KO 3

1956

Jan. 16—Francisco Medrano, Tyler....KO 1
Feb. 20—Roy Harris, Tyler.....KO by 3
Apr. 16—Baker Gamble, Tyler.....KO by 6

GENE TUCKER 1-2-1

Philadelphia, Pa., Welterweight

1956

Aug. 9—Joe Bubeck, Philadelphia.....L 4
Aug. 30—Jule Jackson, Philadelphia.....D 4
Sept. 13—Sherman Barge, Philadelphia.KO 4
Dec. 6—Al Stiles, Philadelphia.....L 4

NORMAN TUCKER 0-8

Rankin, Pa., Welterweight

1954

Mar. 9—Kid Chocolate, Wilkinsburg .....KO by 5
July 30—Arley Seifer, Pittsburgh.....L 4
Aug. 10—Fritzie McKinney, Pittsburgh..L 4
Sept. 14—Louis Carr, Pittsburgh.....L 4

1955

Apr. 23—Barnett Thornton, Erie.....L 4

1956

Jan. 23—Fritzie McKinney, Pittsburgh..L 4
Aug. 11—Don Alderson, Steubenville....L 6
Dec. 3—Skippy Green, Pittsburgh.KO by 3

BENITO TUNON 5-0

Colon, Panama, Lightweight

1956

May 27—Rodolfo Henry, Colon.....KO 3
June 17—Carlos Sierra, Colon.....W 4
Aug. 12—Fenley Hooker, Colon.....W 4
Sept. 9—Al Rodriguez, Colon.....W 4
Oct. 28—Fenley Hooker, Colon.....W 6

MIKE TURCOTTE 8-11-1

New Orleans, La., Lightweight

1952

Nov. 17—Peck Norris, Pensacola.....W 4
Nov. 24—R. L. Henry, New Orleans....KO 1
Dec. 15—Richie Gee, New Orleans.....W 4

1953

Jan. 26—Freddie DeFranco, New Orl...KO 3
Mar. 10—Lorenzo Garcia, Houston.....L 8
May 25—Doug Elwood, New Orleans.....D 4
Sept. 14—Joe Gaeta, New Orleans.....KO 2
Sept. 21—Willie Castillo, New Orleans...W 6
Nov. 9—Clyde Mayberry, New Orleans.W 4

1954

Jan. 2—Kenny Lane, New Orleans.....L 6
Apr. 13—Paul Jorgeson, Galveston.....L 10
July 24—Willie Pep, Mobile.....L 10
Aug. 9—Speedy Davidson, New Orleans.L 4
Oct. 12—Billy Beals, Stockton.....KO by 5
Dec. 9—Speedy Davidson, Baton Rouge.W 10
Dec. 21—Ray Riojas, San Antonio...KO by 1

1955

Mar. 14—Owens Romero, New Orl..KO by 4
May 5—Paul Jorgeson, Beaumont.....L 10
June 6—George Easterling, Port Arthur .....KO by 5

1956

Apr. 4—Kenny Decereaux, New Orl....L 6

YVON TURENNE 5-0

Montreal, Canada, Middleweight

1956

Feb. 1—Eddie Longchamps, Ottawa...KO 2
Apr. 16—Bobby Croxon, Montreal.....KO 1
May 17—Cecil Bankcroft, Montreal.....W 6
June 5—Tony Creary, Montreal.....W 6
Nov. 26—Ernie DeLaurio, New York.....W 6

AUGIE TURIANO 12-4

Brooklyn, N. Y., Heavyweight

1955

June 13—Jeff Woods, Brockton .....KO 1
June 20—Mike Gagne, Brockton .....KO 2
June 27—Roy Phillips, Brockton ...KO by 4
Sept. 12—Harry Attley, Brockton .....KO 2
Oct. 3—Don McCray, Brockton .....L 6
Dec. 13—Jack Carter, Holyoke.....KO 1
Dec. 22—Joe Woods, Holyoke.....KO 4

1956

Jan. 3—Nat Lufkin, Holyoke.....KO 1
Jan. 17—Gerry Tessier, Holyoke.....W 6
Jan. 31—Octavius Williams, Holyoke..KO 3
Feb. 13—Jimmy Lopes, Providence....KO 1
Feb. 21—Dennis McCann, Holyoke.....KO 2
Apr. 17—Gary Garafola, Holyoke...KO by 4
Sept. 10—Joe Woods, Holyoke.....KO 2
Oct. 1—Bob McQuade, Holyoke.....KO 2
Oct. 8—Ted Doncaster, Holyoke...KO by 3

REAGAN (BUDDY) TURMAN

Tyler, Texas, Heavyweight

Born, April 12, 1934. 18-2

1954

Sept. 27—Buddy Babcock, Galveston....W 4
Dec. 17—Max Baird, Birmingham.....KO 2

1955

Jan. 13—Oscar Pharo, Birmingham .....L 10
Feb. 10—Buddy Babcock, Dallas .....KO 2
Feb. 24—I. H. (Sporty) Harvey, Dallas..W 10
(First mixed bout in Texas)
Mar. 18—Jim Saddler, Tyler .....KO 2
May 5—Leroy Failes, Beaumont .....KO 4
June 3—I. H. (Sporty) Harvey, Tyler..W 10
June 20—Ponce DeLeon, Tyler .....W 10
Aug. 18—Red Worley, Dallas .....W 10
Oct. 17—Elvin Green, Tyler.....W 10
Nov. 7—Elvin Green, Tyler.....KO 10
Nov. 28—Roy Harris, Tyler.....L 10

1956

May 3—Dick Mays, Dallas.....KO 2
June 21—Freddie Thompson, Dallas....KO 2
July 23—Paul Daniel, Tyler.....KO 2
Aug. 16—Felix Antonio, Dallas.....KO 5
Sept. 18—Felix Antonio, Lubbock.....KO 4
Nov. 1—Emil Brtko, Dallas.....KO 3
Dec. 10—Ponce DeLeon, Odessa.....KO 4

MARION (MARVIN) TURNAGE

Mobile, Ala., Lightweight 4-2

1956

Apr. 4—Erwin Laborde, New Orleans...W 4
May 3—Billy Ray Barber, Birmingham .....W 4
May 17—Curt Davis, Baton Rouge..KO by 2
Sept. 10—Vince Bonomo, New Orleans..W 4
Sept. 24—Vince Bonomo, New Orl...KO by 3
Nov. 26—Jimmy Duvale, New Orleans...W 4

ARTHUR TURNER 2-1

Detroit, Mich., Middleweight

1956

May 12—Larry McCartney, Detroit.....L 4
July 26—Bobby Smith, Milwaukee.....KO 2
Sept. 21—Tony Hendrix, Detroit.....W 4

GIL TURNER

Philadelphia, Pa., Middleweight

Born, October 9, 1930. 50-14-1

1950

May 1—Jimmy Verne, Philadelphia...KO 1
May 8—George Martin, Philadelphia..KO 5
June 10—Eddie Holtz, Philadelphia.....KO 1
July 3—Eddie Coleman, New Orleans.KO 5
July 10—George Toussant, New Orleans .....KO 1
Sept. 15—Joe DeJean, New Orleans.....KO 1
Sept. 28—Herman Laday, New Orleans..KO 1
Nov. 10—Billy Whye, Philadelphia.....KO 3
Nov. 17—Red Pierson, Holyoke.....KO 1
Nov. 27—Joe Brewer, Philadelphia.....KO 1
Dec. 1—Jerry Cannon, Montreal.....KO 2
Dec. 9—Al Hauser, Philadelphia.....KO 2
Dec. 20—Massimo Sanna, Philadelphia.KO 1

1951

Jan. 20—Jimmy Sanders, Philadelphia.KO 2
Jan. 30—Bobby Rosado, Philadelphia..KO 8

Gil Turner

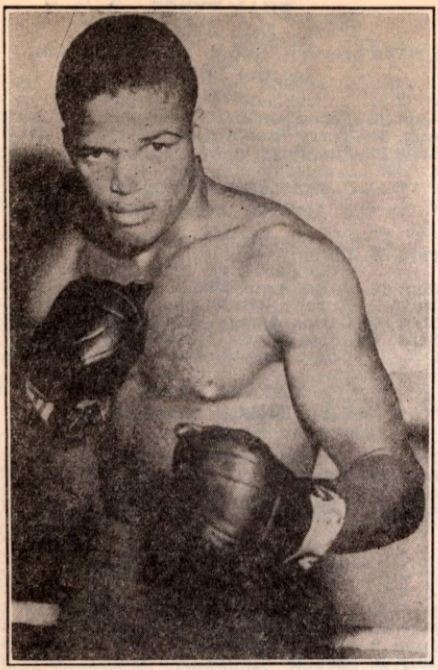

GIL TURNER, Philadelphia, Pa.

Feb. 17—Jimmy DeCerio, Philadelphia..W 8
Mar. 5—Jimmy Sanders, Philadelphia..KO 5
Apr. 16—Beau Jack, Philadelphia.....W 10
May 3—Jose Diaz, Philadelphia.....KO 6
May 21—Beau Jack, Philadelphia.....KO 8
June 11—Rudy Zadell, Philadelphia.....KO 5
July 9—Charley Fusari, Philadelphia..KO 11
Aug. 24—Jimmy DeCerio, Atlantic City..W 8
Sept. 10—Ike Williams, Philadelphia.....KO 10
Nov. 12—Bernard Docusen, Phila.....KO 6
Dec. 3—Mario Trigo, Philadelphia.....W 10
Dec. 28—Vic Cardell, New York.....W 10

1952

Feb. 4—Sammy Mastrean, Phila.....KO 4
Feb. 25—Del Flanagan, Philadelphia...W 10
Mar. 21—Don Williams, New York.....KO 7
Apr. 14—Chico Varona, Philadelphia..KO 7
May 26—Jesse Gethers, Philadelphia..Exh. 4
July 7—Kid Gavilan, Phila.....KO by 11
(World Welterweight Title)
Sept. 5—Bobby Dykes, New York City..L 10
Oct. 20—Johnny Cunningham, Allentown.....KO 5
Dec. 22—Joe Miceli, Philadelphia.....KO 6

1953

Jan. 20—Bobby Dykes, Philadelphia.....W 10
Feb. 10—Charlie Williams, Miami Beach..W 10
Apr. 7—Joe Giardello, Philadelphia.....L 10
May 11—Johnny Lombardo, Brooklyn..KO 7
June 15—Johnny Saxton, Philadelphia...W 10
July 23—Johnny Lombardo, Hershey.....W 8
Aug. 12—Ramon Fuentes, N. Y. City.....KO 5
Oct. 7—Italo Scortichini, Detroit.....W 10
Oct. 15—Johnny Bernardo, Phila.....KO 5
Dec. 9—Rocky Castellani, Cleveland.....L 10

1954

Jan. 26—Pierre Langlois, Philadelphia..W 10
Mar. 10—Bobby Jones, Philadelphia.....L 10
Apr. 19—Bobby Jones, Philadelphia KO by 10
Aug. 18—Al Andrews, Chicago.....W 10
Sept. 29—Al Andrews, Chicago.....KO by 3
Nov. 18—Charley Scott, Philadelphia...KO 8
Nov. 29—Ray Drake, Brooklyn.....KO 9

1955

Jan. 3—Italo Scortichini, New York...W 10
Mar. 7—Joe Miceli, Brooklyn.....KO 8
Apr. 4—Gene Fullmer, Brooklyn.....W 10
May 20—Ramon Fuentes, New York.....D 10
June 20—Gene Fullmer, Salt Lake City..L 10
Sept. 7—Carmen Basilio, Syracuse.....L 10
Oct. 21—Isaac Logart, New York.....L 10
Dec. 14—Jackie LaBua, Syracuse.....W 10

1956

Jan. 20—Jackie LaBua, Syracuse.....W 10
Feb. 17—Gene Fullmer, New York.....L 10
May 16—Johnny Saxton, Chicago...KO by 10
June 29—Yama Bahama, New York.....L 10
Oct. 19—Joey Giambra, New York.....L 10

HOWARD (HAWTHORNE) TURNER

Brooklyn, N. Y., Heavyweight 19-3-5

Born, September 24, 1932, Warren, Ohio.

1953

Nov. 16—Bill Reynolds, Brooklyn.....KO 2
Dec. 1—Elijah Edwards, White Plains..W 4
Dec. 28—George Washington, Brooklyn..W 4

1954

Jan. 18—George Washington, Brooklyn..W 4
Mar. 19—Ernie Cab, New York.....W 4
Mar. 29—Johnny Hoye, Brooklyn.....W 6
Apr. 19—Johnny Hoye, Brooklyn.....W 6
Apr. 26—Ike Thomas, Brooklyn.....D 6
June 17—Ike Thomas, New York.....KO 4
July 19—Jimmy Di Lenge, Brooklyn.....W 6
Aug. 23—Billy Tisdals, New York.....W 4
Aug. 30—Howard Tate, Brooklyn.....KO 3
Sept. 17—Johnny Hoye, New York.....D 6
Oct. 11—Wayne Bethea, Brooklyn.....D 6
Dec. 3—Johnny Hoye, New York.....KO 7
Dec. 20—Sonny Jones, New York.....L 4

1955

Feb. 14—Ollie Wilson, Brooklyn.....KO 1
Mar. 7—Noel Reed, Toronto.....W 6
Mar. 21—Alex Brown, Brooklyn.....W 6
June 13—Moses Graham, Toronto.....W 6
Aug. 24—Rocky Hill, West Jordan.....KO 4

1956

Jan. 9—Larry Watson, Toronto.....W 6
Feb. 17—Ike Thomas, New York.....D 6
June 8—Calvin Wilson, New York.....D 6
July 25—Dale Hall, Toronto.....W 4
Sept. 26—Garvin Sawyer, Pittsburgh.....L 4
Oct. 19—Calvin Wilson, New York.....W 6
Nov. 5—Wayne Bethea, New York.....L 10

JESSE TURNER 37-23-6

St. Louis, Mo., Middleweight

Born, Jan. 3, 1930, Bovina, Miss.

1947

June 4—Harold Green, St. Louis.....KO 3
July 9—Harry Szerczinski, St. Louis..KO 2
Aug. 18—Herman Mills, St. Louis.....W 6
Sept. 3—Lloyd Watts, St. Louis.....KO 4
Oct. 20—Henry Huerta, St. Louis.....W 6
Nov. 3—Whitman Burgess, St. Louis.....D 6
Nov. 24—Claude Sullard, St. Louis.....KO 3
Dec. 1—Luther Rawlings, Chicago..KO by 4

1948

Jan. 12—Ward Jenkins, St. Louis.....W 6
Jan. 27—Tilford Ward, Chicago.....W 4
Feb. 23—Ward Jenkins, St. Louis.....KO 6
Apr. 5—Buster Mills, St. Louis.....W 6
July 12—Charley Baxter, St. Louis.....W 6
Dec. 8—Isadore Minor, St. Louis.....KO 2
Dec. 27—George Sherman, Chicago.....L 8

1949

Feb. 22—Danny Womber, St. Louis.....W 6
Mar. 8—George Sherman, St. Louis..KO by 4
June 23—Henry Henderson, St. Louis.....D 8
Oct. 5—Billy Suddeth, Topeka.....KO 4
Nov. 14—Jimmy Sherrer, Chicago.....L 8

1950

Jan. 9—George Sherman, Chicago.....L 8
Jan. 16—Andy Anderson, St. Louis.....W 6
Apr. 17—Jimmy Welch, St. Louis.....L 6
May 10—Jackie Parks, Ottumwa.....W 10

1951

Jan. 10—Alvin Williams, St. Louis.....L 6
Mar. 14—Cliff Williams, Chicago.....D 6
May 16—Joe Arthur, St. Louis.....KO 1
June 18—Jimmy Sherrer, Milwaukee...KO 1
July 10—Andy Anderson, Kansas City...W 8
July 16—Joey Reyes, W. Frankfort, Ill..KO 2
Sept. 26—Buddy Holderfield, St. Louis..KO 6

Dommy Ursua

Oct. 17—Armand Cotero, St. Louis____KO 5
Dec. 10—Billy Kilgore, Milwaukee_____W 10
Dec. 27—Machete Garcia, Wichita_____KO 3

1952

Jan. 9—Irvin Steen, St. Louis_____W 10
Feb. 27—Duggie Miller, St. Louis_____KO 9
Mar. 17—Terry Moore, Louisville_____KO 4
June 28—Louis Williams, Memphis____KO 1
Aug. 14—Charley Salas, Albuquerque___L 10
Aug. 20—Sylvester Perkins, Chicago____D 10
Oct. 22—Charley Salas, St. Louis_____D 10
Nov. 19—Charley Salas, St. Louis___KO by 6

1953

Feb. 25—Tony Amato, St. Louis_____KO 4
Mar. 11—Sylvester Perkins, St. Louis__KO 9
May 5—James Brown, Memphis_____KO 2
May 20—Norman Hayes, St. Louis_____W 10
June 3—Holly Mims, St. Louis_____L 10
Aug. 15—Tuzo Portuguez, Milwaukee____L 10
Oct. 22—Gus Rubicini, Kansas City____KO 4
Nov. 21—Pierre Langlois, St. Louis_____L 10

1954

Jan. 11—Chuck Coleman, Detroit_____KO 5
Jan. 25—Henry Henderson, St. Louis___KO 4
Feb. 13—Garth Panter, Salt Lake City__W 10
Apr. 12—Eduardo Lausse, Brooklyn_____L 10
May 10—Floyd Patterson, Brooklyn_____L 8
June 15—Carl (Bobo) Olson, Honolulu _____KO by 8
Sept. 6—Ted Olla, Brooklyn_____D 10
Oct. 18—Paddy Young, Brooklyn_____L 10
Nov. 9—Willie Troy, Kansas City_____L 10
Dec. 14—Ernie Durando, Kansas City____L 10

1955

Sept. 12—Neal Rivers, Las Vegas ___KO by 4
Oct. 18—Sammy Walker, Holyoke___KO by 6

1956

Feb. 21—Leroy Green, Kansas City_____W 10
May 3—Al Andrews, Louisville_____L 10
July 30—Ralph Jones, Portland_____L 10
Aug. 31—Charley Joseph, New Orl..KO by 6

NICK TURNER 6-1

Los Angeles, Calif., Light Heavyweight

1955

Nov. 24—Lorenzo Lightner, Los Ang...KO 2
Dec. 15—Johnny Hayden, Los Ang..KO by 2

1956

Feb. 6—Joey Mack, San Diego_____W 4
Feb. 23—Monroe Ratliff, Los Angeles____W 4
Mar. 1—Clarence Williams, Los Ang.___W 4
Apr. 12—Tommy Villa, San Francisco___W 6
Nov. 15—Ruben Hernandez, Los Angeles_W 10

TOM (TOMAHAWK) TURNER

Los Angeles, Calif., Featherweight

5-3-2

1955

Sept. 1—Sal Juarez, Los Angeles_____D 4
Sept. 29—Norbert Galindo, Los Angeles__D 4
Oct. 13—Bobby Robles, Los Angeles____KO 3
Nov. 5—Lou Mancini, Hollywood_____W 4
Nov. 17—Jeff Palma, Los Angeles_____W 4

1956

Jan. 19—Kenny Martin, Los Angeles__KO 2
Feb. 9—Jimmy Lassiter, Los Angeles_KO 3
Mar. 8—Al Wilcher, Los Angeles_____L 4
June 28—Dwight Hawkins, Los Ang..KO by 4
July 24—Benny Coca, Los Angeles_____L 4

WALTER TYLER 7-3

Los Angeles, Cal., Welterweight

1954

Aug. 16—Gordon Meadows, Los Angeles_W 4
Sept. 13—Ted Williams, Los Angeles____KO 3
Oct. 5—Leon Strickland, Ocean Park___W 4
Oct. 16—Tony Rangel, Hollywood_____W 4

1955

Jan. 22—Jerry Fowler, Hollywood _____W 6
Mar. 10—Carlos Chavez, Los Angeles____L 10

1956

Jan. 23—Dave Cochran, San Diego____KO 2
Apr. 7—Dave Cochran, Hollywood_____L 6
June 9—Joe Abasta, Hollywood_____W 6
July 5—Timmie Jefferson, Los Angeles _____KO by 10

BILLY TYREE 8-2-1

Omaha, Neb., Middleweight

(For previous record, see 1953 Edition. Inactive 1953-1955.)

1956

Aug. 22—Leroy Green, Minneapolis_____L 8
Aug. 30—Terry Rindal, Omaha_____D 6
Sept. 20—Jim Hegerle, St. Paul_____L 10

FERNANDO UGALDE

Mexican Lightweight

1956 1-5

Feb. 8—Chino Rodriguez, Mexico City _____KO by 5
Mar. 10—Jorge Armijo, Mex. City___KO by 2
May 2—Aurelio Rergis, Mexico City__KO 3
May 30—Carlos Arregui, Mex. City_KO by 6
Sept. 5—Juan Lemus, Mexico City_KO by 7
Oct. 13—Chino Gomez, Mex. City__KO by 5

LAZARO URIBE 1-2-1

Yucatan, Mexico, Bantamweight

1956

Jan. 25—Johncito Rodriguez, Merida____L 10
Mar. 28—Joe Quijano, Merida_____D 10
Apr. 21—Nacho Escalante, Merida_____L 10
Aug. 27—Chucho Hernandez, Hunucma KO 7

DALADIER URISTA 6-5-3

Torreon, Mexico, Lightweight

1955

Mar. 8—Joe Ledesma, Torreon_____KO 2
May 20—Pajarito Quinones, Torreon____W 4
June 9—Alex Ruelas, Torreon_____D 4
July 19—Hector Arenas, Torreon_____L 8
Aug. 2—Jesus Garcia, Torreon_____L 8
Dec. 22—Luis Vasquez, Gomez-Palacio__L 6

1956

Apr. 10—Mayo Escamilla, Torreon_____KO 6
Apr. 24—Luis Vasquez, Torreon_____D 8
May 29—Bobby Silva, Torreon_____L 10
Aug. 3—Jesus Ortiz, Lerdo_____KO 3
Aug. 23—Luis Diaz, Gomez-Palacio_____D 8
Sept. 25—Tommy Beltran, Torreon_____KO 4
Oct. 10—Chino Colonia, Torreon_____W 8
Nov. 7—Domingo Hidalgo, Torreon_____L 8

DOMMY URSUWA (URSUA)

Filipino Bantamweight 12-5

(Complete record unavailable)

1954

May 29—Ben Dayrit, Rizal _____KO 5
June 6—Rene Cruz, Manila _____KO 5
Aug. 27—Ric Sanchez, Rizal _____W 10

1955

June 1—Tanny Campo, Manila_____L 12 (Filipino flyweight title)
July 18—Leo Zulueta, Manila_____W 10
Aug. 19—Frisco Reyes, Manila_____L 10
Oct. 9—Cunning Andy, Lucena_____L 10
Oct. 21—Friso Concepcion, Olongapo___KO 5
Dec. 24—Ben Dayrit, Angeles_____KO 8

1956

Jan. 21—Leo Zulueta, Manila _____W 10
Apr. 7—Ross Padilla, Rizal_____L 10
Sept. 4—Johnny Ortega, Stockton, Cal..KO 6
Aug. 14—Augie Angeles, Stockton_____KO 2
Sept. 18—Nick Lopez, Stockton_____KO 5
Oct. 1—Al Wilcher, Stockton_____L 10
Nov. 19—Johnny Ortega, Stockton_____KO 3
Dec. 11—Memo Diez, Stockton_____W 10

IGGY VACCARI 1-2

Boston, Mass., Welterweight

Born, May 6, 1930.

(For previous record, 1947-1953, see 1954 Edition, Page 635. Inactive 1954.)

1955

Dec. 21—Barry Allison, Holyoke_____L 8

1956

Feb. 7—Dave Grant, Boston_____W 6
Mar. 5—Tony Bell, Boston_____KO by 6

Nino Valdes

MANUEL (RAY) VALADEZ

Mexican Flyweight 4-1-2

1955

Oct. 12—Moncho Castillo, Merida.....KO 1
Oct. 26—Orlando Sulu, Merida.....D 4
Nov. 30—Chico Argaez, Merida.....D 4

1956

Jan. 25—Valente Moreno, Merida.....W 4
Feb. 8—Juanito Miranda, Merida.....KO 2
Feb. 22—Jorge Correa, Meriad.....W 6
Mar. 28—Jorge Correa, Merida.....L 6

DALE VALBURG 2-2

Virginia, Minn., Heavyweight

1956

May 10—Ward Jones, St. Paul.....W 4
May 22—Dick Zasada, St. Paul.....KO 3
June 21—Wayne Womochil, St. Paul.....L 4
Aug. 22—Cornazor Fitzgerald, Minneapolis.....L 4

NINO VALDES 38-14-2

(Geraldo Ramos Ponciano Valdes)

Cuban Heavyweight

Born, Dec. 5, 1924, Havana. Height, 6 ft. 3 in.

1941

Dec. 27—Baslio Ayesteran, Havana.....KO 3

1942

Jan. 31—Andes Dominguez, Havana.....KO 1
Mar. 28—Wilfredo Ferrer, Havana.....KO 1
May 30—Julio Lazaro Diaz, Havana.....KO by 3
Aug. 15—Epifanio Perez, Havana.....KO 2
Oct. 10—Andres Hornedo, Havana.....KO 2

1943

Jan. 30—Andres Dominguez, Havana.....KO 2
Feb. 20—Benito Garcia, Havana.....KO 2
Apr. 3—Julio Lazaro Diaz, Havana.....KO 7

1944

July 30—Andres Ferrer, Candelaria.....KO 2
Sept. 3—Mario Raul Ochoa, Candelaria.....L 8
Sept. 24—Epifanio Perez, Candelaria.....KO 2

1945

Sept. 15—Federico Malibran, Havana.....KO by 4
Dec. 8—Federico Malibran, Ciego De Avila.....KO 8

1946

Mar. 9—Cheo Morejon, Sancti Spiritus.....D 10
Sept. 19—Kid Carbajal, Cienfuegos.....KO 7

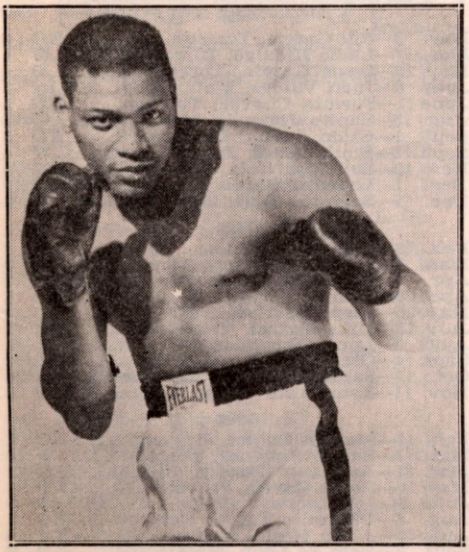

NINO VALDES, Havana, Cuba

1947

June 28—Andres Rodriguez, Havana.....W 10
July 19—Cheo Morejon, Havana.....W 10

1948

Nov. 15—Doc Bee, Baltimore.....W 6
Nov. 26—Archie McBride, Reading.....L 8

1949

Apr. 28—Joe Louis, Tampa.....Exh. 4

1950

Feb. 7—Joe Louis, St. Petersburg.....Exh. 4
Feb. 21—T. J. Bevil, Tampa.....KO 3
Mar. 14—Joe Louis, Houston.....Exh. KO by 1
Aug. 19—Juan Vigo, Havana.....KO 1
Sept. 23—Aldo Rodriguez, Havana.....KO 1

1951

(Inactive)

1952

Jan. 4—Joe McFadden, New York.....KO 8
Feb. 7—Keene Simmons, New York.....W 10
Feb. 28—Sandy McPherson, New York.....W 8
Mar. 29—Joe McFadden, Brooklyn.....D 8
June 13—Jimmy Walker, New York.....KO 6
Nov. 24—Harold Johnson, Brooklyn.....L 10

1953

Mar. 11—Archie Moore, St. Louis.....L 10
Apr. 20—Bill Gilliam, Johnstown.....L 10
May 21—Bob Baker, Huntington.....L 10
July 18—Omelio Agramonte, Havana.....KO 10
(Cuban Heavyweight Title)
Aug. 11—Ezzard Charles, Miami Beach.....W 10
Sept. 15—Charlie "Doc" Williams, Miami Beach.....W 10
Sept. 29—Matt Daniels, Tampa.....KO 2
Nov. 15—Heinz Neuhaus, Dortmund, Germany.....KO 4

1954

Feb. 20—Archie McBride, Havana.....W 10
Mar. 12—James J. Parker, New York.....W 10
May 22—Karel Sys, Brussels.....KO 4
July 14—Tommy Jackson, New York.....KO 2
Dec. 11—Jimmy Walls, Hamilton, Ber.....KO 2

1955

Jan. 25—Jack Flood, Huntington.....KO 7
May 2—Archie Moore, Las Vegas.....L 15
Aug. 17—Bob Satterfield, Chicago.....L 10
Sept. 13—Don Cockell, London.....KO 3
Dec. 7—Bob Baker, Cleveland.....L 10

1956

Apr. 16—Eddie Machen, San Francisco.....L 10
June 1—Ken Hammer, Charlotte.....KO 8
July 11—Eddie Machen, Miami Bch.....KO by 8
Sept. 25—Zora Folley, Phoenix.....L 10
Oct. 25—Bob Woodall, Boston.....KO 3
Dec. 4—Dick Richardson, London.....KO 8
Dec. 30—Hans Friedrich, Dortmund.....KO 6

FRANK VALDEZ 3-1-1

Waco, Texas, Featherweight

1956

May 10—Buddy Anderson, San Antonio KO 3
Sept. 10—Frank Duran, Austin.....D 6
Nov. 17—Rudy Valez, Corpus Christi.....L 4
Nov. 1—Jules Butch, San Antonio.....W 6
Dec. 5—Baldwin East, Lake Charles.....W 4

HENRY VALDEZ 2-1-1

Mexican Bantamweight

1956

June 27—Mickey Cossio, Ensenada.....W 4
Sept. 19—Ray Montejano, Ensenada.....KO 2
Oct. 10—Liborio Hurtado, Ensenada.....L 4
Nov. 20—Jesus Corona, Ensenada.....D 6

JULIAN VALDEZ 1-1-2

Vallejo, Calif., Welterweight

1956

Oct. 1—Doug Garrett, Stockton.....W 4
Oct. 9—Chuck Carter, Richmond.....D 6
Nov. 20—Vince Davi, Fresno.....D 6
Dec. 10—Benny Diles, San Francisco.....L 6

RICARDO VALDEZ 0-1

Argentine Flyweight

(Complete record unavailable)

1956

Aug. 3—Pascual Perez, Tandil.....KO by 5
(World Flyweight Title)

Jorge Valverde

MANUEL (BABY) VALENCIA
Campeche, Mexico, Bantamweight

1-2-1

1956

Jan. 21—Negro Medina, Campeche.....L 8
Feb. 4—Jose Hernandez, Mexico City...D 4
July 11—Chamaco Reyes, Mexico City...L 4
Aug. 15—Maurillo Moreno, Mexico City..W 4

RAUL VALENCIA
Oakland, Calif., Welterweight

2-1

1956

Oct. 23—Ken Gordon, Richmond.....W 4
Nov. 8—Ken Gordon, Richmond.....W 4
Nov. 20—Sammy Taylor, Richmond.....L 4

ORLANDO VALERA
Cuban Welterweight

6-4-1

1955

Jan. 1—Ovidio Lorenzo, Havana.....KO 2
Jan. 22—Carlos Chivas, Havana.....W 4
Feb. 26—Jimmy Ford, Havana.....KO by 5
Apr. 2—Julio Macco, Havana.....W 6
June 4—Sergio Rios, Havana.....W 6
June 30—Gustavo Ramos, Santa Clara .....KO by 1
Oct. 29—Leonides Ramirez, Havana.....D 6

1956

Mar. 10—Jorge Chapman, Havana.....KO 3
Apr. 5—Amado Fernandez, Santa Clara W 6
May 26—Rolando Rodriguez, Havana....L 8
July 14—Baby Colon, Havana.....KO by 8

JOE VALLE
Tucson, Ariz., Light Heavyweight

3-2

1956

May 28—Big Boy Holmes, Tucson.....KO 4
Aug. 20—Fred Lewis, Tucson.....KO by 2
Oct. 8—Tony DeFazio, Tucson.....L 4
Oct. 15—Cliff Gray, Tucson.....W 6
Nov. 19—Cliff Gray, Tucson.....W 4

TITO VALLES
New York, N. Y., Featherweight
Born, September 27, 1928.

53-16-9

1945

July 18—Louis Langley, Union City...KO 3
July 24—Jimmy Callura, Union City ....D 4
Aug. 7—Carlos Ramos, Union City ....KO 1
Sept. 12—Lou Castro, Elizabeth .....D 4
Sept. 25—Al Fein, Jersey City .....W 4
Oct. 9—Percy Idlett, Jersey City.....W 4
Oct. 15—Jimmy Potts, Newark.....W 4
Oct. 24—Percy Idlett, Jersey City.....KO 2
Oct. 29—Tommy Demantis, Newark.....D 4
Nov. 27—Ellsworth Simley, Jersey City..W 4
Dec. 6—Percy Idlett, New Brunswick..W 4
Dec. 17—Willie Elam, Newark .....KO 2

1946

Jan. 24—Chuck Burton, New Brunswick.W 4
Feb. 7—Carlos Ramos, Highld. Park..KO 1
Feb. 14—Sammy Zelman, Highland Pk...W 4
Feb. 22—Sammy Zelman, Bayonne.....W 4
Apr. 4—Sammy Zelman, Highland Pk..W 6
May 2—George Wright, N. Brunswick..W 6
Oct. 14—Clem Rodriquez, Stamford....KO 2
Oct. 24—Freddie Herman, Highland Pk..L 6
Nov. 9—Joe Garcia, Brooklyn .....D 6
Nov. 30—Kenny Haines, Brooklyn .....D 6
Dec. 5—Raul Roque, Highland Park...KO 5

1947

Jan. 10—Phil Thomas, N. Y. C.....KO by 3
Feb. 17—Raphael Verdijo, New Haven...L 4
Feb. 21—Mike Bitet, N. Y. C.....KO 3
Mar. 18—Lou Langley, Brooklyn.....W 6
Mar. 24—Ralph LaSalle, N. Y. C.....KO 2
Apr. 1—Lou Langley, Brooklyn.....W 6
Apr. 8—Guillermo Roberts, L. I. City...W 6
Apr. 22—Phi Thomas, Brooklyn.....KO 4
May 19—Julio Garcia, N. Y. C.....W 6
June 16—Guilermo Roberts, Brooklyn..KO 2
June 30—Pete Ferrente, Brooklyn.....D 6
July 4—Guilermo Roberts, Long Beach KO 2
Aug. 11—Jimmy Hegeman, Brooklyn....W 6
Aug. 22—Tony Ferrara, Long Beach.....W 6
Sept. 5—Frankie Pucci, N. Y. C.....D 6
Oct. 7—Stanley Tischler, Brooklyn.....W 6
Oct. 21—George Knox, White Plains....W 6
Oct. 24—George Knox, N. Y. C.....L 6
Oct. 28—Marvin Dick, Brooklyn.....W 6
Dec. 8—Joe Gamby, N. Y. C.....W 6
Dec. 19—Joe Gamby, N. Y. C.....W 4

1948

Feb. 9—Guilermo Roberts, New York..W 6
Feb. 23—Bobby Polowitzer, New York..L 8
Mar. 16—Tom Collins, New York...KO by 1
June 18—Jimmy Morioka, New York....D 6
July 2—George Wright, New York.....W 6
Aug. 2—Jimmy Morioka, Brooklyn....W 6
Sept. 3—George Wright, New York.....W 8
Oct. 21—Jimmy Callura, Jersey City....W 6
Nov. 16—Jimmy Callura, Jersey City.....W 8

1949

Jan. 17—Wally Doktor, Newark.....KO 6
Jan. 26—Danny Martin, New York.....W 8
Feb. 28—Joe Gamby, Newark.....W 8
Mar. 28—Joe Gamby, Newark.....KO 6
Apr. 11—Archie Devino, Newark...KO by 3
Aug. 9—Jimmy Hegeman, Norwalk....KO 7
Nov. 2—Jerry Kortright, New York...KO 8

1950

Jan. 31—Bill Bossio, New York.....L 8
Mar. 18—Talbert Anderson, Brooklyn..KO 3
Apr. 17—Filberto Osario, Newark.....L 8
July 14—Manuel Baptista, Long Beach..W 6
Aug. 21—Richard Crump, Brooklyn.....W 6
Nov. 7—Pat Marcune, New York.....W 8
Dec. 5—Tony Longo, New York.....W 8

1951

Dec. 18—George Sinclair, White Plains KO 5

1952

Jan. 7—Pat Marcune, New York City KO by 7
May 16—Pat Marcune, New York City...L 8
Oct. 7—Manny Castro, Miami Beach....L 10

1953

Jan. 30—Lulu Perez, N. Y. City.....KO by 5
June 1—Jose Ramos, Holyoke.....L 8
Nov. 29—Puppy Garcia, Havana.....KO by 4

1954

July 11—Joe Lorenzo, Havana.....KO by 6

1955

Dec. 6—Braxton Reed, Trenton.....KO 3

1956

Jan. 12—Cleo Ortiz, New York.....D 8
Feb. 2—Baby Beau Jack, New York....W 8

JORGE (PAJARITO) VALVERDE
La Laguna, Mexico, Bantamweight

24-9-3

1953

Mar. 3—Fili Garcia, Torreon.....KO 4
Mar. 17—Lucio Hidalgo, Torreon.....W 6
May 26—Jesus Garcia, Torreon.....D 4
June 6—Juan Valdes, Matamoros...KO by 4
June 11—Fermin Chavez, Torreon.....KO 5
Aug. 15—Sapito Jimenez, Matamoros....W 8
Sept. 1—Gildo Acuna, Torreon.....KO 3
Sept. 8—Emilio Orta, Torreon.....W 8
Nov. 10—Salvador Ruiz, Torreon.....KO 3
Dec. 1—Leandro Garcia, Torreon.....W 10
Dec. 5—Salvardo Ruiz, Chavez..... W 8

1954

Feb. 2—Roberto Espinosa, Torreon...KO 3
Mar. 9—Tommy Vazquez, Torreon.....KO 2
Apr. 6—Manuel Alvarez, Torreon..KO by 3
Apr. 27—Manuel Alvarez, Torreon.....KO 4
May 26—Jorge Herrera, Torreon.....D 10
July 13—Mike Torres, Torreon.....KO 2
Aug. 3—Lucio Gonzalez, Torreon.....L 12
Sept. 14—Oscar Lomas, Torreon.....L 10
Oct. 12—Sapito Jimenez, Torreon.....W 10
Nov. 11—Estudiante Olmos, Laguna KO by 9

1955

Feb. 15—Manuel Robles, Torreon .....KO 2
Mar. 1—Sapito Jimenez, Torreon .....W 10
Mar. 31—Augustin Campos, Laguna....KO 2
May 20—Pedro Garcia, Torreon .....KO 1
June 9—Jose Lopez, Laguna .....KO by 5
Aug. 8—Chiquilin Torres, Torreon ....KO 2
Aug. 25—Alejo Mejia, Laguna .....KO 6
Sept. 3—Beto de Leon, Matamoros ....KO 2
Nov. 10—Beto de Leon, Laguna.....KO 5

Alex Vargas

1956

Jan. 21—Rogelio Saucedo, Monterrey ----------KO by 6
Feb. 23—Miguel Garcia, Gomez-Palacio D 10
Mar. 17—Rogelio Saucedo, Monterrey ----------KO by 5
May 11—Joe Becerra, Gomez-Palacio ----------KO by 7
Sept. 22—Joe Luis Salazar, Gomez-Palacio ----------KO 8
Dec. 4—Humberto Olmos, Matamoros---W 10

DAN VANDERFORD 3-4-1

Union, S. C., Heavyweight

1954

June 5—Leo Johnson, Charlotte---------D 6
July 8—Rocky Gatlin, Tampa----------W 10
Sept. 4—Kenny Yates, Charlotte--W Disq. 5

1955

Jan. 26—Kenny Yates, Norfolk --------W 4
May 27—Leo Johnson, Charlotte --------L 8
Aug. 2—Hans Friedrich, Miami Beach ----------KO by 1

1956

Apr. 5—Oscar Pharo, Birmingham-KO by 4
Apr. 25—Oscar Pharo, Birmingham-KO by 3

BLACKIE VANDERVEER

Seattle, Wash. Lightweight

(Started fighting in 1948, early record unavailable.)

1949 20-21-11

Jan. 12—Red Garrison, Spokane -------W 6
Feb. 3—Hal Robbins, Vancouver ------W 6
Feb. 16—Al Cowan, Spokane ----------W 6
Apr. 1—Al Davis, Tacoma ----------D 4
Apr. 5—Mickey Gimbel, Portland -----L 6
May 18—Joey Ortega, Spokane ---------D 10
Sept. 6—Buddy Gilman, Seattle --------D 6
Nov. 3—Al Cowan, Spokane ----------L 8

1950

May 16—Marvin Smith, Seattle---------L 4
Aug. 1—Ken McPhee, Vancouver-------L 8
Oct. 20—Joey Ortega, Portland---------W 4
Nov. 3—Willie Donnelly, Portland------W 4
Nov. 9—Lyle Kehoe, Vancouver---------W 6

1951

Jan. 15—Proctor Heinhold, Edmonton---L 10
Mar. 5—Ken McPhee, Vancouver ------L 8
Apr. 25—Little Papa Brown, Tacoma----W 6
June 14—Little Papa Brown, Tacoma----W 6
July 27—Little Papa Brown, Seattle-----D 4
Aug. 14—Al Pinky Cowan, Spokane-KO by 2
Aug. 21—Bobby Doll, Portland----------L 4
Oct. 10—Tony Alvarez, Longview-------D
Oct. —Billy O'Donnelly, Longview----L 6
Oct. 18—Joey Velez, Vancouver, B. C. KO by 6
Dec. 2—Walter Gherke, Vancouver, B. C. ----------W 6
Dec. —Billy Donnelly, Vancouver-----D 6

1952

Jan. —Billy Donnelly, New Westminster ----------D 6
Jan. 17—Larry Reagan, Tacoma--------KO 2
May 6—Bobby Dahl, Portland---------W 6
May 19—Buddy Gilman, Portland-------D 4
July —Crawford Mullins, Vancouver ----------L. Dis. 3
Aug. 8—Crawford Mullins, Klamath Falls ----------KO 3
Aug. —Jerry Renaud, Vancouver-----W 8
Oct. 20—Bucky Edwards, Bremerton KO by 1
Oct. 30—Bucky Edwards, Vancouver----W 6
Nov. 7—Hal Holloway, Spokane----KO by 5
Dec. 5—Bobby Davis, Aberdeen--------W 4
Dec. 9—Jimmy Flick, Bremerton-------D 4
Dec. 11—Sonny Jones, Vancouver--------L 6

1953

Jan. 30—Pinky Cowan, Boise----------L 4
Feb. 5—Ernie Davis, Tacoma----------L 6
Feb. 7—Chuck Putney, Spokane-------KO 2
Feb. 25—Joe Lili, Hoquiam----------L 4
Mar. 12—Poppa Brown, Vancouver------W 4
Aug. 7—Dave Carroll, Seattle----------D 4

1954

Mar. 25—Teddy Hall, Portland----------W 4
May 25—Jimmy Grow, Kennewick------L 8
May 28—Jackie Frost, Wilbur, Wash.----L 8
June 11—Jackie Frost, Spokane----------L 6

1955

Feb. 10—Carl Brunson, Seattle ---------W 6
Mar. 8—Willard Nelson, Seattle --------L 4
Mar. 22—Yo Yo Lewis, Seattle----------D 4
June 7—Yo Yo Lewis, Seattle----------L 4

1956

Feb. 9—Al Noriega, Aberdeen---------KO 3

GORDON VAN LOO 12-3-4

Grand Rapids, Mich., Welterweight

1955

Nov. 1—Tony Gulatta, Miami Beach--KO 3
Nov. 15—Henry Brown, Miami Beach---D 4
Nov. 22—Lee Irwin, Miami Beach-----KO 2
Nov. 29—Tony Necro, Miami Beach-----D 4

1956

Jan. 2—Richie Keeling, Miami Beach--W 4
Jan. 12—Angel Chavez, Lake Worth----W 4
Jan. 27—JoJo Jordan, Miami Beach-----W 4
Jan. 31—Henry Brown, Miami Beach----L 4
Feb. 21—Chico Gomez, Miami Beach----W 4
Feb. 23—Sonny Lemon, Miami----------W 4
Feb. 29—Al Barraza, Miami----------W 6
May 15—Gerry Fraser, Miami Beach---KO 4
May 29—Jimmy Ford, Miami Beach-----D 8
July 17—Jerry Fowler, Miami Beach----W 8
July 31—Gomero Brennan, Miami Beach-D 8
Sept. 19—John L. Perry, Miami---------KO 7
Oct. 3—Jimmy Peters, Miami Beach---L 6
Nov. 26—Willie Johnson, Miami-----KO by 5
Dec. 17—Bobby Freeman, Miami--------W 8

ELROY (TELLER) VANN 12-6

Tyler, Texas, Light Heavyweight

1955

Mar. 22—Elvin Henderson, Robstown ---W 4
Apr. 12—Elvin Henderson, San Antonio ----------KO 4
May 12—Timmie Dundee, San Antonio-KO 3
June 27—Neil Butler, San Angelo -------L 6
July 12—Gil de la Garza, San Antonio ----------KO 4
Oct. 17—Rocky Caballero, Corpus Christi ----------L 6
Oct. 27—A. J. McCoy, Dallas------KO by 5
Nov. 21—Rocky Caballero, San Antonio ----------KO by 2

1956

Mar. 6—Harold Woodson, San Antonio-W 4
Mar. 19—Alvin Green, Tyler---------- L 4
Mar. 27—Harold Woodson, San Antonio-W 5
Apr. 9—Lloyd Nelson, Corpus Christi--W 6
June 4—Harold Woodson, Corpus Christi ----------KO 4
June 19—Frankie Gimbel, Corpus Christi ----------KO 5
July 31—John Victor Penn, Houston ----------KO by 4
Nov. 21—Joe Harris, San Antonio------KO 3
Dec. 10—Joe Harris, Corpus Christi----KO 4
Dec. 18—Frankie Farr, San Antonio-----W 6

ALEX VARGAS

Galveston, Tex., Welterweight

Born, September 17, 1932. 23-2-1

1950

Apr. 15—Johnny Villaneuva, Houston---W 6
May 2—Tony Medina, Houston---------W 4
—Rocky Drago, Houston---------W 4
—Guy Davis, Houston----------W 4
—Johnny Villaneuva, Galveston-W 8
Aug. 8—Tony Medina, Houston--------W 4
—Shirley Coonce, Houston-------W 6
—Roger Trevino, Galveston------W 6

1951

Mar. 20—Tony Medina, Houston---------W 6
—Alex Cedillo, Galveston---------W 8
Apr. 24—Ralph Dupas, Houston---------L 8
(In U. S. Air Corps)

1954

Feb. 9—Paul Valdez, Galveston---------W 6
Mar. 30—Al Horton, Galveston----------W 6
Apr. 6—Danny Cardenas, Galveston----W 8

1955

Aug. 30—Guy Guerrette, Houston -------W 6
Oct. 19—Eddie Cates, Beaumont--------W 10
Nov. 8—Dave Cheatum, Houston-------W 6

Baby Vasquez

1956

Feb. 14—Young Junior, Galveston.....KO 2
Mar. 28—Ted Agapiou, Lake Charles...KO 2
Apr. 3—Tommy Elder, Houston.....W 6
Apr. 16—Kid Centella, New Orlean.....W 10
June 26—Al Juergens, Houston.....W 10
Sept. 10—Ralph Dupas, New Orl.....KO by 5
Oct. 29—Aldo Mente, Galveston.....W 10
Nov. 26—Teddy Davis, Galveston.....D 10
Dec. 5—Dennis Woodbury, Lake Charles.....KO 7

FELIX VARGAS 0-2

Tiajuana, Mexico, Lightweight

1956

Aug. 23—Tommy Romulo, Fresno...KO by 1
Oct. 3—Memo Esqueda, Ensenada.KO by 7

REUBEN VARGAS 11-1

Richmond, Calif., Heavyweight
(1954 National AAU Heavyweight Champion)

1955

Jan. 11—John Carroll, Richmond .....W 6
Jan. 13—Oscar Tally, San Francisco...KO 1
Jan. 25—Curley Chapman, Richmond..KO 2
Feb. 8—Carlos Martinez, Richmond....KO 2
May 16—Rocky Burton, San Francisco.KO 1
May 31—Roger Rischer, Richmond .....L 8

1956

June 7—Joe Louis III, San Fran.....W 6
June 28—Joe Louis III, San Fran.....W 8
July 19—Bob Scrivens, San Francisco..KO 8
Sept. 18—Bob Scrivens, San Jose.....KO 3
Oct. 9—Joe Louis III, San Jose.....W 10
Oct. 23—John Carroll, Richmond.....KO 4

JESUS (CHICO) VARONA

Cuban Middleweight
Born, June 5, 1928. 69-27-3

1945

Apr. 28—Pedro Ibanez, Havana.....W 6
June 23—George Cruz, Havana.....W 4
Aug. 4—Rafael Diaz Cruz, Havana.....KO 4
Aug. 25—Bartolo Molina, Havana.....KO 1
Sept. 8—Baldomero Aldama, Havana..KO 3
Oct. 27—Pedro Martinez, Havana.....D 6
Nov. 10—Gilberto Dominguez, Havana.KO 2

1946

Jan. 26—Pedro Martinez.....KO 4
Mar. 9—Baby Leonard, Havana.....KO 6
Apr. 13—Raul Conit, Havana.....KO 4
June 22—Kid Gavilan, Havana .....L 10
Aug. 10—Julio Pedroso, Havana.....D 8
Nov. 2—Julio Pedroso, Havana.....D 10
Dec. 13—Young Finnegan, Havana.....W 10

1947

Jan. 19—Aquilino Allen, Havana.....KO 6
Feb. 12—Young Finnigan, Panama ....KO 7
—Kid Pambele, Nicaragua.....L 10
Apr. 13—Kid Pambele, Panama.....L 10
Apr. 18—Dan Calcagno, Panama.....KO 3
July 31—Tito Despaigne, Panama.....L 10
Aug. 5—Al Tejada, Panama.....KO 4
Oct. 12—Tito Despaigne, Panama.....L 10
Dec. 1—Tuzo Portuguez, Nicaragua.....W 10
Dec. 20—Kid Pambele, Nicaragua.....L 10

1948

Mar. 13—Chove Ramos, Panama.....KO 1
Apr. 5—Jose Garcia Alvarez, Panama..W 10
May 14—Young Shadow, Panama.....KO 2
Apr. 17—Tuzo Portuguez, Nicaragua.....L 10
July 18—Tito Despaigne, Panama.....W 10
Nov. 18—George Johnson, Philadelphia W 6
Dec. 9—Honey Johnson, Philadelphia ..W 8
Dec. 30—Billy Nixon, Philadelphia.....KO 7

1949

Jan. 13—Herman McCray, Philadelphia.W 8
Jan. 27—Primos Cutler, Philadelphia.KO 2
Feb. 23—Chet Vinci, Philadelphia .....KO 1
Mar. 7—Gene Burton, Philadelphia ....L 10
Mar. 28—Roy Carter, New York .....KO 2
Apr. 28—Stonewall Jackson, Phila. .....W 8
May 9—George Costner, Phila.....KO by 10
June 8—Vince Turpin, Pittsburgh .....W 10
July 18—Bobby Lee, Philadelphia .....L 8
Aug. 25—Charley Milan, Atlantic City ..W 10
Sept. 6—Charley Cotton, Philadelphia..W 8
Oct. 26—Jimmy King, Philadelphia.....L 8
Nov. 16—Young Finnegan, Panama....KO 5

1950

Mar. 12—Miura Monagas, Venezuela...KO 5
Mar. 17—Jose Alberto Diaz, Venezuela.KO 8
Mar. 26—Jose Alberto Diaz, Venezuela..W 10
May 6—Bobby Mann, Havana.....KO 9
—Young Finnegan, Panama.....KO —
May 19—Stonewall Jackson, Havana...KO 2
June 3—Bobby Lee, Havana.....KO 3
June 17—Danny Womber, Havana.....W 10
July 15—Danny Womber, Havana.....W 10
Sept. 2—Bucky Slocum, Havana.....KO 5
Sept. 23—Charley Spicer, Havana.....W 10
Oct. 29—Isaac Jenkins, Havana.....W 10
Nov. 11—Cheo Olivera, Sgo. de Cuba..KO 2

1951

Mar. 31—Jimmy King, Havana.....L 10
Apr. 5—Tony Armenteros, Camaguey..W 10
Apr. 21—Kid Pambele, Havana.....KO 4
May 19—Kid Charolito, Havana....KO by 1
(Cuban Title)
Sept. 22—Julio Pedroso, Havana.....KO 9
Oct. 20—Chico Pacheco, Havana.....KO 7

1952

Mar. 21—Bobby Lee, New York City....W 8
Apr. 14—Gil Turner, Philadelphia..KO by 7
May 30—Walter Haines, New Orleans..KO 9
Dec. 20—Gustavo Ramos, Camaguey....KO 7

1953

Mar. 7—Matias Fenoy, Havana.....KO 2
Apr. 11—Clarence Sampson, Havana...KO 7
Apr. 25—Julio Jiminez, Havana.....W 10
June 13—Tony Armenteros, Havana....KO 4
June 20—Sixto Gonzales, Havana.....KO 3
July 4—Orlando Cepeda, Havana.....W 12
(Cuban Welterweight Title)
Aug. 8—Kid Tariche, Ciego de Avila....L 10
Aug. 15—Jimmy Morris, Havana.....W 10
Sept. 12—Che Olivera, Havana.....KO 3
Sept. 26—Kid Tariche, Havana.....KO 9
Oct. 17—Amen Peck, Havana.....KO 7
Nov. 14—Bobby Lloyd, Havana.....KO 5

1954

Feb. 27—Willie Gray, Havana.....KO 4
Mar. 20—Joe Shaw, Havana.....KO 4
May 7—Eduardo Lausse, New York KO by 7
July 17—Jimmy Martinez, Miami.....W 10
Aug. 23—Frankie Fernandez, New York.W 10
Sept. 20—Hector Constance, Brooklyn...L 10
Oct. 5—Charley Salas, Miami Beach....L 10
Oct. 25—Johnny Bratton, New York....W 10
Nov. 11—Al Andrews, Chicago.....L 10
Nov. 20—Charley Salas, Havana.....W 10
Dec. 6—Italo Scortichini, New York....L 10

1955

Apr. 25—Rocky Castellani, New York ....L 10
June 24—Vince Martinez, Syracuse .....L 10
Aug. 10—Ismael Espana, Havana .....W 10
Sept. 10—Jimmy Beecham, Havana .....L 10
Sept. 26—Ismael Espana, Caracas.....L 10

1956

Mar. 7—Miguel Diaz, Havana.....L 12
(Lost Cuban Welterweight Title)
June 20—Neal Rivers, Las Vegas....KO by 8
Sept. 27—Richard Kelly, Charlotte..KO by 8

BERNABE (BABY) VASQUEZ

(Jose Bernabe Vasquez Rodriguez)
Mexican Lightweight 46-12-1
Born, San Miguel, Mexico, June 10, 1931.

1950

Apr. 19—Salvador Molina, Mexico City..W 10
May 1—Panchito Uribe, Mexico City....L 10
May 6—Beto Carbajal, Mexico City....W 10
June 17—Gaby Macias, Mexico City.....L 10
Oct. 18—Lupe Diaz, Mexico City.....W 10
Oct. 21—Bombon Padilla, Mexico City..W 10
Nov. 11—Alfonso Ortiz, Mexico City.....L 10
Dec. 9—Beto Couary, Mexico City.....L 10

1951

Jan. 30—Gabe Macias, Mexico City.....W 10
Feb. 3—Babe Escalante, Mexico City..KO 1
Feb. 24—Chinito Young, Mexico City...W 10
Mar. 31—Ramon Tiscareno, Mexico City.W 10
June 13—Baby Ruelas, Mexico City.....W 10
July 27—Juan Padilla, Tampico.....L 10
Aug. 18—Pancho Velasco, Mexico.....KO 4
Sept. 19—Benny Luna, Mexico City.....W 10
Dec. 22—Beto Couary, Mexico City.....W 10

Baby Vasquez - Willie Vaughn

1952

Mar. 26—Chico Martinez, Mexico City..W 10
May 14—Babe Gonzales, Mexico City...W 10
July 19—Manuel Perdomo, Havana.....W 10
Aug. 3—Manuel Perdomo, Havana.....W 10
Aug. 16—Diego Sosa, Havana.....W 10
Aug. 26—Ralph Dupas, Miami.....W 10
Sept. 9—Don Bowman, Miami.....W 10
Nov. 8—Babe Ruelas, Mexico City.....W 10
Nov. 24—Ralph Dupas, New Orleans.....L 8

1953

Mar. 3—Ralph Dupas, Miami Beach.....L 10
Mar. 28—Candido Gonzales, Havana....KO 5
Apr. 7—Hy Meltzer, Miami Beach.....W 10
May 9—Hernan Gonzalez, Mex. City..KO 5
Sept. 19—Matias Fenoy, Havana.....W 10
Nov. 21—Isaac Logart, Havana.....L 10
Dec. 12—Roland Rodriquez, Havana....KO 6

1954

Jan. 23—Chucho Ruiz, Mexico City.....W 10
Mar. 27—Baby Ortiz, Mexico City.....W 10
July 4—Baby Ortiz, Mexicali .....W 10
July 31—Armando Lopez, Havana.....D 10
Sept. 18—Miguel Burciaga, Mexico City.KO 9
Oct. 9—Sal Rivera, Mexico City.....KO 9
Dec. 4—Raul Esqueda, Mexico City....KO 9
(Won Mexican Lightweight Title)

1955

Mar. 13—Miguel Buricaga, Mexicali KO by 1
May 28—Enrique Esqueda, Mexico City.W 12
June 18—Paulie Brooks, Hollywood ....KO 6
June 28—Art Ramponi, Richmond .....W 10
July 12—George Collins, San Antonio...W 10
Oct. 29—Santiago Gonzalez, Monterrey .....KO 7
Nov. 21—Gilberto Muniz, Juarez.....W 10
Dec. 23—Frankie Ryff, New York.....L 10

1956

Jan. 7—Bobby Gardenas, Mexico City KO 1
Feb. 11—Baby Ortiz, Mexico City.....W 10
Mar. 2—Carmelo Costa, New York.....L 10
Mar. 22—Humberto Carrillo, Gomez-Palacio .....W 10
Apr. 8—Al Nevarez, Chihuahua.....L 10
June 7—Marcelino Pena, Puebla.....KO 7
July 7—Eduardo Almazan, Aguascalientes .....KO 5
July 28—Agustin Rosales, Monterrey..KO 7
Aug. 31—Jimmy Soo, Washington.....KO 6
Oct. 20—Teddy Davis, Mexico City.....W 10
Dec. 28—Paolo Rosi, Miami.....KO 7

LORENZO (LARRY) VASQUEZ

San Francisco, Cal., Featherweight

1954 21-4-1

Jan. 30—Cleo Lane Richmond.....W 2
Feb. 22—Joe Sandoval, South Gate.....W 4
Mar. 8—Art Soliz, San Francisco.....KO 2
Apr. 5—Bob Kaffke, San Francisco....KO 3
May 3—Davey Lee, San Francisco.....W 4
July 7—Billy Beals, Oakland.....KO 1
July 2?—Johnny Wills, Oakland.....W 6
Sept. 22—Paul Felix, San Francisco.....KO 3
Oct. 27—Paul Williams, San Francisco.KO 2
Nov. 9—Paul Felix, Richmond.....W 10
Dec. 7—Freddie Bravo, Richmond.....KO 8

1955

Jan. 18—Luke Sandoval, Richmond.KO by 7
Feb. 15—Tony Mesa, Richmond .....KO 5
Mar. 12—Candy Lopez, Hollywood ....KO 6
May 3—Willie Lucero, Ocean Park.KO by 10
June 20—Luke Sandoval, Richmond....KO 3
July 19—Sec Gonzales, Richmond .....KO 1
Aug. 16—Epifanio Garcia, Richmond....W 10
Oct. 4—Jose Cotero, Butte .....W 10
Nov. 18—Len Walters, Butte.....KO 5

1956

Jan. 24—Kildo Martinez, Richmond...KO 6
Feb. 22—Cleo Lane, Richmond.....KO 10
Mar. 22—Len Walters, Vancouver.....L 10
May 16—Dave Gallardo, Los Angeles....D 10
June 19—Cleo Lane, Richmond.....KO 1
Aug. 16—Rudy Garcia, San Fran....KO by 6

NICK VASQUEZ 2-1

San Francisco, Calif., Heavyweight

1956

Aug. 16—Babe Hunt, San Francisco.....W 6
Oct. 16—Dave Ford, San Jose.....KO 3
Nov. 13—George Kennedy, San Jose KO by 4

ISAAC (IKE) VAUGHN 7-7-1

Cincinnati, O., Welterweight

1954

Jan. 5—Chuck Adkins, Chicago....KO by 3
Feb. 20—Bob Roberts, Cincinnati.....KO 2
Mar. 13—Frankie Betts, Cincinnati.....W 6
May 1—Marvin Day, Cincinnati.....KO 2
May 18—Johnny Hobbs, Milwaukee.....W 6
May 26—Chuck Adkins, Chicago.....L 6
Sept. 11—Ben Burkhead, Cincinnati....KO 1

1955

Jan. 25—Frank Smith, Chicago .....KO by 3
Mar. 29—Frankie Betts, Cincinnati.....W 5
Apr. 22—Joe Reynolds, St. Louis .....L 4
May 17—Willie Dillon, Chicago .....D 6
July 22—Danny Davis, New Richmond...W 10
Sept. 19—Larry Armstead, New Orleans .....KO by 2

1956

Feb. 25—Kenny Lane, Lansing.....L 10
Mar. 21—Bobby Rogers, St. Louis.....L 6

WILLIE VAUGHN

Hollywood, Calif., Middleweight

Born, Chandler, Texas, Dec. 4, 1932. 30-13-4

1951

July 6—Richie Lopez, Hollywood.....W 4
Aug. 7—Everett Vasquez, Los Angeles..W 4
Aug. 9—Loren Pro, Hollywood.....W 4
Aug. 31—Richie Lopez, Hollywood.....D 4
Sept. 11—Everett Vasquez, Hollywood...W 4

1952

Jan. 15—Everett Vasquez, Los Angeles..W 4
Mar. 11—Roy Daniels, Los Angeles..KO by 2
Apr. 22—Everett Vasquez, Los Angeles..W 4
Apr. 25—Chico Ruiz, Phoenix.....KO 2
May 6—Maurice Harper, Richmond....L 10
May 17—Pete Servin, Hollywood.....L 6
June 6—Pete Servin, Phoenix.....L 10
June 18—Charley Salas, Phoenix.....L 10
Aug. 19—Sammy Saunders, Los Angeles.W 6
Sept. 16—Richie Lopez, Los Angeles...KO 1
Oct. 13—Cisco Saenz, Phoenix.....W 10
Nov. 4—Jess Fuentes, Los Angeles.....L 10

1953

Feb. 24—Bobby Jones, Stockton.....D 10
Mar. 17—Charley Cato, Stockton.....W 10
Mar. 31—Earl Turner, Stockton.....W 10
May 23—Govan Small, Hollywood.....W 10
July 4—Dick Finley, Hollywood....KO by 5
Oct. 10—Art Brown, Hollywood.....W 6

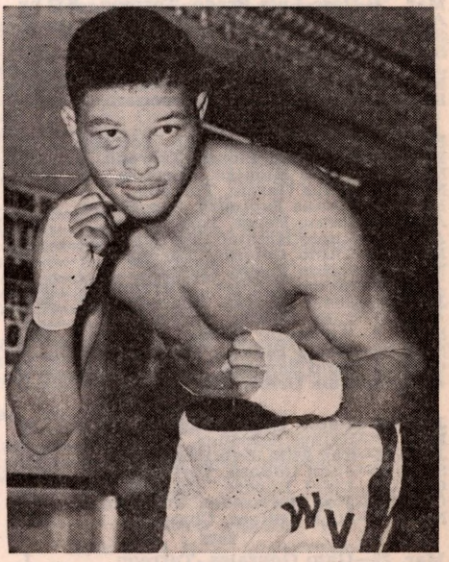

WILLIE VAUGHN
Hollywood, Calif., Middleweight

Willie Vaughn

Oct. 24—Chebo Hernandez, Hollywood...D 10
Dec. 12—Charley Green, Hollywood.....W 12
(California Middleweight title)

1954

Jan. 20—Jimmy Smith, Los Angeles....W 10
Jan. 30—Chebo Hernandez, Hollywood..D 10
Feb. 27—Charlie Green, Hollywood.....L 12
(California State Middleweight Title)
Mar. 27—Pete Servin, Hollywood.....W 10
Apr. 24—Charlie Green, Hollywood.....W 12
(California State Middleweight Title)
May 24—Hank Davis, Tucson.....W 10
June 7—Rainey Mays, Los Angeles.....W 10
June 19—Esau Ferdinand, Hollywood....W 10
July 27—Chebo Hernandez, Juarez..KO by 2
Sept. 4—Jimmy Morris, Hollywood....KO 5
Oct. 2—Govan Small, Hollywood.....W 12
(California State Middleweight Title)
Oct. 29—Sal Perea, San Diego.....KO by 4
(California State Middleweight Title)

1955

Jan. 29—Sal Perea, Hollywood .....W 12
(California State Middleweight Title)
Mar. 12—Carl (Bobo) Olson, Hollywood..L 10
June 4—Garth Panter, Hollywood.....KO 6
July 21—Moses Ward, Los Angeles....KO 10

1956

June 22—Rory Calhoun, New York..KO by 8
Aug. 9—Al Williams, Los Angeles.....W 10
Sept. 6—Hank Davis, Los Angeles.....KO 7
Sept. 17—Charley Joseph, New Orleans..W 10
Oct. 29—Charley Joseph, New Orleans..L 10
Nov. 19—Felix Benson, New Orleans...KO 4

BABE VAZQUEZ

Mexican Flyweight 0-2-1

1956

Mar. 17—Chico Argaez, Campeche.....L 6
Apr. 18—Jorge Correa, Merida.....KO by 6
June 30—Baby Carpentier, Campeche....D 6

CHEBO VAZQUEZ

Mexican Featherweight 1-3

1956

Sept. 5—Lalo Camarena, Mexico City...L 8
Oct. 17—Goyo Campos, Mexico City..KO 6
Nov. 17—Lalo Camarena, Mexico City...L 8
Dec. 29—Tony Alamillo, Mexico City.....L 8

LUIS (HERMINIO) VAZQUEZ

Torreon, Mexico, Lightweight 19-13-2

1952

Mar. 4—Jose Luis Prado, Torreon..KO by 2
Aug. 9—Guero Franco, San Pedro.....W 6
Sept. 6—Guero Raffles, San Pedro.....W 6
Sept. 9—Gilberto Molina, Torreon.....KO 2
Sept. 30—Ricardo Lopez, Torreon.....NC 3
Nov. 18—Felipe Sosa, Torreon.....L 6
Dec. 9—Jesus Lopez, Torreon.....L 4

1953

Feb. 3—Domingo Andrade, Torreon....W 4
Feb. 24—Vincente Flores, Torreon.....W 4
Mar. 3—Lucio Hidalgo, Torreon.....D 4
Mar. 10—Jesus Garcia, Torreon.....L 4
Mar. 14—Dimas Espinoza, San Pedro.....D 6
Apr. 11—Raton Perez, Torreon.....W 6
Apr. 18—Lucio Hidalgo, Torreon.....W 6
May 4—Chino Colonia, Torreon.....L 8
May 22—Raton Perez, Torreon.....W 6
June 12—Memo Leanos, Torreon.....KO 5
July 24—Jesus Olague, Torreon.....ND 2
Aug. 21—Luis Munoz, Torreon.....L 8
Sept. 8—Azuquitar Rangel, Torreon....KO 4
Sept. 22—Nicho Blanco, Torreon.....L 6
Oct. 13—Beto Sanchez, Torreon.....D 4
Dec. 18—Luis Uribe, Torreon.....L 8

1954

Jan. 29—Pablo Lugo, Torreon.....W 8
May 17—Rafael Vazquez, Torreon.....L 8
June 12—Ray Mila, San Pedro.....KO 6
Sept. 28—Juan Collazo, Torreon.....KO 8
Oct. 12—Fidel Lucero, Torreon.....L 8
Oct. 26—Jose Hernandez, Torreon.....KO 4
Nov. 6—Juan Collazo, Chavez.....KO 8

1955

Mar. 22—Gato Gonzalez, Torreon .....L 8
Aug. 13—Ray Mejia, Chavez .....D 10
Feb. 15—Manuel Martinez, Torreon....KO 2
Dec. 22—Daladier Urista, Palacio .....W 6

1956

Feb. 23—Roberto Quinones,
Gomez-Palacio .....W 4
Mar. 13—Jesus Ortiz, Torreon.....KO 1
Apr. 24—Daladier Urista, Torreon.....D 8

MARTIN VAZQUEZ 0-5

Monterrey, Mexico, Featherweight

1956

Feb. 2—Felipe Sosa, Torreon.....L 10
Mar. 82—Manuel Jimenez, Mex. City KO by 7
May 4—German Ohm, Matamoros..KO by 1
May 5—Fidel Lucero, Monterrey.....L 10
Oct. 21—David Rodriguez, Matamoros...L 10

RAFAEL VAZQUEZ 25-21-2

Torreon, Mexico, Lightweight

1952

Mar. 11—Cuco Amador, Torreon .....KO 2
Mar. 18—Pedro Pina, Torreon .....KO by 2
Apr. 1—Jesus Lopez, Torreon.....W 6
May 27—Jesus Valenzuela, Torreon.....W 6
July 8—Negro Macias, Torreon.....W 4
July 22—Raton Perez, Torreon.....KO by 6
July 29—Negro Macias, Torreon .....L 6
Sept 6—Ray Mejia, San Pedro.....KO by 3
Sept. 9—Jesus Valenzuela, Torreon.....W 6
Oct. 13—Pedro Pina, Torreon.....KO by 5
Oct 28—Alvaro Estupinan, Torreon.....D 6

1953

Jan. 20—Felipo Sosa, Torreon.....KO by 6
Feb. 24—Chebo Vazquez, Torreon.....KO 5
Mar. 14—Paco Borjas, San Pedro.....W 8
Mar. 24—Mario Herrada, Torreon.....W 6
Apr. 11—Luis Zuezada, San Pedro.....KO 3
Apr. 21—Ray Majia, Torreon.....L 6
May 26—Pedro Pina, Torreon.....KO by 4
June 18—Romo Cortes, Torreo.....KO 7
July 12—Ismael Alonso, Chavez.....KO 5
Aug. 4—Jesus Melandez, Torreon.....W 6
Sept. 8—Nicho Blanco, Torreon.....W 6
Sept. 22—Pedro Pina, Torreon.....W 8
Sept. 29—Hector Arenas, Torreon.....W 8
Nov. 17—Pedro Pina, Torreon.....KO by 3
Dec. 19—Chico Colonia, Chavez.....KO by 4

1954

Feb. 2—Chino Colonia, Torreon.....W 8
Feb. 11—Hector Garcia, Durango...KO by 7
Mar. 26—Luis Uribe, Torreon.....L 10
Apr. 3—Oscar Lomas, Chavez.....L 10
Apr. 9—Luis Olivas, Torreon.....W 8
May 17—Luis Vazquez, Torreon.....W 8
June 14—Juan Simental, Torreon.....W 6
July 31—Juan Collazo, San Pedro..L Disq. 6
Aug. 14—Chino Colonia, San Pedro.....W 10
Oct. 8—Hector Arenas, Torreon...L Disq. 4
Nov. 11—Ray Mejia, Laguna.....D 8
Dec. 19—Fidel Lucero, Torreon .....L 4

1955

Feb. 12—Raul Sanchez, Chiuahua .....KO 4
Mar. 25—Cesar Saavedra, Piedras
Negras .....KO by 9
Apr. 23—Larry Hernandez, Jimenez ....W 10
July 19—Estudiante Olms, Torreon.....W 10

1956

Feb. 10—Marlino Vargas, Juarez.....W 4
Mar. 26—Rodolfo Ibarra, Juarez.....W 4
Apr. 14—Bombon Kiriz, Monterrey.....L 10
Apr. 30—Ray Terrazas, Juarez.....L 4
June 24—Al Nevarez, Chihuahua....KO by 6
July 7—Al Nevarez, Delicias.....KO by 6

JOSE VEGA 2-2

Mexican Featherweight

1956

Apr. 21—Alex Ramirez, Mexico City....W 4
June 23—Salvador Banuelos, Mex. City..W 4
Oct. 24—Lalo Contreros.
Mexico City .....KO by 1
Dec. 22—Jose Trejo, Mexico City.....L 4

CHICO VEJAR 68-8-2

Stamford, Conn., Middleweight
Born, September 5, 1931.

1950

Mar. 25—Danny Rubino, Brooklyn.....KO 2
Mar. 30—Bobby Gainsville, Brooklyn....W 4
Apr. 6—Frankie Fisher, New York....KO 3

Chico Vejar

June 12—Phil Rizzo, Brooklyn.....W 4
June 26—Jack Randolph, Brooklyn.....W 4
July 6—Ed Rawlings, Brooklyn.....KO 3
July —Fox Williams, Staten Island.....W 4
July 10—Fred Westram, Brooklyn.....KO 3
July 17—Herbert Elly, Staten Island.....KO 6
July 24—Sammy Wigfall, Brooklyn.....KO 3
Aug. 9—Joe Greco, Jersey City.....KO 3
Aug. 30—Fox Williams, Norwalk.....KO 2
Sept. 14—George Flores, Brooklyn.....KO 2
Sept. 23—Al Mouzon, Brooklyn.....KO 3
Oct. 3—George Burrows, New York.....W 6
Nov. 7—Kelly Duncan, New York.....W 6
Nov. 18—Larry Gassa, Brooklyn.....W 6
Nov. 28—Kelly Duncan, New York.....KO 4
Dec. 11—Duke Jenkins, Stamford.....KO 3
Dec. 22—Andy Viserto, New York.....KO 2
Dec. 30—Jay Parlin, Brooklyn.....KO 3

1951

Jan. 8—Jo Jo Moore, Stamford.....KO 2
Jan. 26—Art Suffoletta, N. Y.....KO 4
Feb. 1—Benny Smith, Stamford.....KO 2
Feb. 16—Joey Atria, N. Y.....W 8
Mar. 18—Al Guido, Brooklyn.....W 8
Mar. 23—Sonny Luciano, N. Y.....W 8
Apr. 25—Billy Murphy, N. Y.....W 8
June 11—Floro Hita, Stamford.....W 8
June 28—Jimmy Hatcher, Thompsonville.....KO 2
July 11—Hermie Freeman, Bridgeport.....KO 7
July 23—Billy Wyatt, Stamford.....KO 7
Sept. 21—Eddie Compo, N. Y.....L 10
Oct. 12—Lou Volpe, N. Y.....W 10
Nov. 20—Jimmy Snedeker, Newark.....KO 3
Dec. 5—Terry Young, Cleveland.....KO 5
Dec. 19—Carmine Fiore, New York.....W 10

1952

Jan. 4—Enrique Bolanos, N. Y. C.....W 10
Jan. 25—Roy Wirt, W. Palm Beach.....KO 8
Feb. 8—Johnny DeFazio, N. Y. C.....KO 9
Feb. 29—Fitzie Pruden, N. Y. C.....W 10
Apr. 18—Johnny DeFazio, Cleveland.....W 10
May 7—Chuck Davey, Chicago.....L 10
June 25—Chuck Davey, Detroit.....KO by 5
Sept. 2—Art Davis, Miami Beach.....W 10
Nov. 24—Sonny Luciano, Syracuse.....KO 6
Dec. 4—Ronnie Harper, Huntington.....KO 9
Dec. 18—Art Davis, Louisville.....KO 2

1953

Jan. 8—Joey Woods, Fall River.....KO 4
Jan. 19—Italo Scortichini, Brooklyn.....KO 4
Feb. 9—Tony Cimmino, Johnstown.....W 10
Mar. 13—Vince Martinez, N. Y. City.....W 10
Apr. 14—Tony Cimmino, Cleveland.....W 10
(In U. S. Army)
Oct. 13—Chico Pacheco, Miami Beach.....W 10
Nov. 10—Ronnie Harper, Ft. Lauderdale.....W 10
Nov. 20—Vince Martinez, N. Y. City.....L 10
Dec. 22—Pierre Hernandez, Miami Bch.....W 10

1954

Jan. 9—Pat Manzi, Miami.....W 10
Feb. 1—Harry Braelow, Columbus.....KO 6
Feb. 10—Jed Black, Chicago.....D 10
Oct. 9—Emerson Butcher, Manchester, Ga.....W 12

1955

Jan. 28—Riggie Alotti, Stamford.....KO 3
Feb. 7—Joey Klein, Brooklyn.....W 10
Mar. 4—Billy Graham, New York.....W 10
Apr. 1—Billy Graham, Syracuse.....W 10
Apr. 29—Paolo Melis, Syracuse.....KO 4
May 10—Johnny Cesario, Miami Beach.....W 10
Aug. 2—Vic Cardell, Hartford.....W 10
Sept. 14—Tony DeMarco, Boston.....KO by 1
Dec. 10—Bob Murphy, Boston.....D 10

1956

Mar. 12—Arthur King, Toronto.....L 10
Apr. 30—Steve Marcello, Providence.....W 10
May 22—Gus Rubicini, Miami Beach.....W 10
July 24—Ramon Fuentes, Los Angeles.....L 10
Sept. 10—Ramon Fuentes, Stamford.....W 10
Nov. 13—Kid Gavilan, Los Angeles.....L 10
Dec. 4—Phil Rizzo, New Haven.....W 10
Dec. 18—Al Andrews, Miami Beach.....KO 7

GIL VELARDE

14-12-1

Los Angeles, Cal., Featherweight

1953

June 20—Sec Gonzales, Hollywood.....W 4
June 30—Jimmy Roybal, Los Angeles.....L 4
Aug. 11—Sec Gonzales, Los Angeles.....W 6
Sept. 14—Willie Crawford, South Gate.....W 4
Oct. 2—Billy Evans, Los Angeles.....W 4
Sept. 29—Sammy Higgins, Los Angeles.....KO 3
Nov. 24—Tony Mairoana, Los Angeles.....L 6
Dec. 28—Jimmy Roybal, South Gate.....D 6

1954

Mar. 23—Sec Gonzales, Los Angeles.....L 4
Apr. 24—Joe Nobleza, Hollywood.....W 6
June 5—Candy Lopez, Hollywood.....W 6
Aug. 9—Tony Reyes, Los Angeles.....W 6
Oct. 5—Lauro Salas, Sacramento.....KO by 9
Dec. 27—Jess Mongia, Los Angeles.....L 10

1955

Mar. 1—Jose Cotero, Ocean Park.....L 10
Apr. 14—Billy Evans, Los Angeles.....W 10
May 5—Jaime Basquez, Los Angeles.....W 10
June 9—Lauro Salas, Los Angeles.....L 10
Aug. 25—Jose Cotero, Los Angeles.....L 10
Oct. 7—Baby Face Gutierrez, San Diego.....W 10
Nov. 22—Baby Gony, Honolulu.....L 10

1956

Jan. 23—Sonny Mendia, San Diego.....W 10
Jan. 31—Frankie Sequiera, Oakland.....W 10
June 11—Flash Elorde, San Fran.....KO by 7
July 26—Jimmy Moser, Los Angeles.....W 10
Aug. 25—Paul Armstead, Hollywood.....L 10
Dec. 13—Jimmy Hornsby, Los Angeles.....L 10

JULIAN VELASQUEZ

11-6

La Habra, Calif., Featherweight

1955

Jan. 3—Tommy English, Los Angeles.....KO 4
Jan. 20—Carlos Gorin, Los Angeles.....KO 1
Feb. 3—Ray Aguilar, Los Angeles.....W 4
Feb. 10—Sonny Alvarez, Los Angeles.....L 4
Mar. 15—Nunu Randle, Richmond.....L 8
Mar. 29—Stan Sequiera, Richmond.....W 8
June 2—Ruben Salazar, Los Angeles.....L 4
July 12—Nunu Randle, Sacramento.....W 6
Aug. 9—Dom Sacco, Richmond.....W 8
Aug. 30—Nunu Randle, Richmond.....L 10
Sept. 22—Ruben Salazar, Los Angeles.....L 10
Sept. 29—Fabala Chavez, Los Angeles.....W 10
Nov. 10—Ruben Salazar, Los Angeles.....L 10
Dec. 29—Vic Ponce, Los Angeles.....W 10

1956

Jan. 12—Eddie Hernandez, Los Angeles.....W 10
Feb. 16—Billy Frazier, Los Angeles.....W 10
Nov. 22—Billy Evans, Los Angeles.....W 10

URBANO VELAZQUEZ

12-7-3

Yucatan, Mexico, Bantamweight

Born, May 25, 1936, Merida. Height, 5 ft. 4 ins.

1953

Feb. 25—Manuel Sanchez, Merida.....W 4
May 13—Baby Gonzalez, Merida.....KO 3
June 17—Andres Palma, Merida.....W 4
July 1—Baby Gonzalez, Merida.....W 4
July 15—Abelardo Torres, Merida.....W 4
Aug. 5—Baby Amaya, Merida.....KO 4
Oct. 14—Torito Gonzalez, Merida.....KO 4
Nov. 25—Baby Amaya, Merida.....L 6

1954

Mar. 17—Baby Amaya, Merida.....W 6
Mar. 31—Delfin Gamboa, Merida.....W 6
Aug. 25—Billetero Rodriguez, Merida.....D 8
Sept. 15—Jose Martinez, Merida.....KO 4
Oct. 6—Luis Miranda, Merida.....KO 8
Oct. 27—Lazaro Uribe, Merida.....L 10
Nov. 24—Lazaro Uribe, Merida.....KO by 3

1955

Mar. 2—Mario Zapata, Merida.....KO 7
Mar. 26—Antonio Rosado, Izamal.....D 8
Apr. 27—Chucho Hernandez, Merida.....D 10

1956

Jan. 14—Pantera de Izamal, Campeche.....KO by 1
Apr. 4—Juancito Lopez, Merida.....L 10
Apr. 21—Nando Carvajal, Merida.....L 8
Dec. 22—Cubanito Gonzalez, Campeche.....KO by 6

CHICO VELEZ

8-3

New York, N. Y., Lightweight

1955

July 14—Joey Donovan, New York.....L 4
Aug. 25—Tony Diaz, New York.....KO 1
Oct. 10—Tony Franco, New York.....W 4

Al Villafarra

1956

Jan. 26—Hector Maldonado, New York KO 1
Feb. 13—Bobby Jackson, New York W 4
Mar. 8—Lewellyn Richardson, New York W 4
Mar. 12—Harvey Charles, New York L 4
Apr. 5—Harry Bell, New York W 6
May 14—Harry Bell, New York L 6
Aug. 27—Art Suffoletta, New York W 6
Oct. 25—Charley McGarrity, New York W 8

BILL VIATOR 4-1

New Iberia, La., Light-Heavyweight

1956

Apr. 4—Red Chigazola, New Orleans W 4
May 30—Bobo Roberts, New Orleans W 4
July 9—Red Chigazola, New Orleans L 4
Nov. 9—Eddie O'Hara, Lafayette KO 2
Nov. 19—Calvin Brad, Tyler W 8

DANNY VIGO 2-7-1

New York Welterweight

1952

Dec. 16—Ronnie Williams, Newark L 4

1953

Jan. 6—Anthony Amey, Newark W 4
Feb. 17—George Chimenti, Wh. Plains L 4
Mar. 5—Sammy Marin, N. Y. City L 4
Aug. 29—Tommy Hampton, Mich. City KO 1
Sept. 12—George James, Chicago KO by 4
Dec. 8—Dick Brewer, Chicago D 4

1954

Jan. 5—Johnny Curtis, Chicago L 4

1955

Oct. 24—Al Dixon, New York L 4

1956

Mar. 8—Benny Washington, New York L 4

ABE VILLA 3-1

Los Angeles, Calif., Bantamweight

1956

Sept. 29—Sammy Garcia, Hollywood W 4
Oct. 16—Sammy Garcia, Los Angeles W 4
Oct. 25—Tony Rios, Los Angeles KO by 3
Dec. 6—Pete Yray, Los Angeles KO 3

LUIS VILLA 6-5

Cuban Middleweight

1955

Jan. 29—Juan Naranjo, Havana KO 1
Feb. 17—Pastor Viscaino, Santa Clara L 10
Mar. 12—Tom Tatum, Havana W 8
Apr. 9—Julio Carrera, Havana L 8
June 9—Pastor Viscaino, Santa Clara L 8
June 11—Adalberto Marty, Placetas KO 8
July 12—Pastor Viscaino, Placetas L 10
Oct. 15—Julio Carrera, Placetas L 10

1956

Aug. 11—Mario Hernández, Havana W 6
Sept. 1—Andres Gonzalez, Havana KO 1
Sept. 15—Pedro Armenteros, Havana KO 4

TOMMY VILLA 8-4-2

San Jose, Calif., Light Heavyweight

1955

Aug. 23—Clyde Brenby, San Jose W 4
Sept. 1—Gil Padilla, Oakland W 4
Sept. 13—Marlin Monroe, San Jose W 4
Oct. 11—Munroe Jones, Fresno D 4
Nov. 1—Willie Lewis, Sacramento W 6
Nov. 22—Gil Padilla, Richmond L 6

1956

Mar. 20—John Carroll, Oakland W 4
Apr. 2—Bull Halsey, San Francisco W 6
Apr. 12—Nick Turner, San Francisco L 6
Apr. 17—Bull Halsey, San Jose D 6
Apr. 23—Bull Halsey, San Francisco W 6
June 7—Ruben Hernandez, San Francisco KO by 7
Oct. 16—Hank Casey, San Jose L 6
Oct. 23—Herschel, Bailey, San Jose KO 3

AL VILLAFARRA 21-7-1

New Orleans, La., Welterweight

Born, New Orleans, La., Feb. 13, 1936.

1952

Nov. 3—Richie Gee, New Orleans W 4
Nov. 17—Hector Bacquetes, New Orl. W 4
Dec. 8—Harry Caminita, New Orleans W 4
Dec. 15—Al Boudreaux, New Orleans W 4

1953

Apr. 6—Hector Bacquetes, New Orl. W 4
Apr. 13—Art Montana, New Orleans W 4
Apr. 20—Roger Trevino, New Orleans W 6
May 19—Bob Robinson, Miami Beach W 6
June 2—Richie Howard, Miami Beach L 10
July 27—Joe Vazquez, New Orleans W 6
Sept. 14—John Capitano, New Orleans L 6
Oct. 5—Armand Goetter, New Orleans W 8
Nov. 9—Burt Kinney, New Orleans W 6

1954

Jan. 19—Paul Valdes, Galveston W 6
Feb. 1—John Capitano, New Orleans L 6
June 14—Vic Cardell, New Orleans W 10
June 21—Alfredo LaGrutta, New Orleans W 10
Oct. 12—Morris Leviege, Stockton W 10
Oct. 19—Jorge Macias, Stockton W 10

1955

Feb. 1—Johnny Guebara, New Orl. KO 2
Mar. 16—Doug Kirby, Stockton W 10
Mar. 28—Archie Whitewater, Stockton W 10
June 7—Phil Kim, New Orleans W 10
July 25—Alfonso Flores, New Orleans W 10
Aug. 16—Maurice Harper, Stockton KO by 7
Sept. 22—Mel Barker, Shreveport L 10

1956

Mar. 5—Chato Hernandez, New Orl. NC 5
May 31—Dave Johnson, San Francisco L 10
July 14—Kid Fichique, Havana KO by 2

ANDREW VILLAREAL 4-6

Robstown, Texas, Welterweight

1955

Mar. 22—Tony Castillo, Robstown KO 3
Apr. 25—Mike Coronado, Corpus Christi W 4
May 16—Margarito, Garcia, Corpus Christi KO 2
Oct. 11—Norris Burse, Corpus Christi KO by 1
Nov. 1—Bobby Grady, Corpus Christi KO 2
Nov. 14—Joe Polanco, Corpus Christi KO by 2

1956

May 7—Byron Steele, San Antonio KO by 1
June 4—Anthony Beasley, Corpus Christi L 6
July 9—Dennis Woodbury, Corpus Christi KO by 2
Nov. 20—Vernon Franks, Houston KO by 2

DON VINCENT 9-6

(Don Pfeiler)

Providence, R. I., Welterweight

1955

Sept. 22—Norm Gautreau, Portland KO by 3
Nov. 21—Paul Holman, Brockton L 4

1956

Jan. 12—Walter Holman, Boston L 4
Jan. 17—Ron Chapdelaine, Holyoke KO 1
Jan. 30—Joe Devlin, Boston L 4
Feb. 6—Pat Cody, Providence W 6
Feb. 13—Billy Mays, Providence W 4
Mar. 5—Pat Cody, Providence W 6
Mar. 13—Ron Chapdelaine, Holyoke L 4
Apr. 2—Eddie Armstrong, Providence KO by 1
Oct. 15—Freddy LaNinfa, Providence KO 4
Oct. 29—Teddy Davies, Providence W 4
Nov. 12—Harvey Fisher, Providence KO 4
Nov. 19—Chico Rocha, Providence KO 3
Nov. 26—Buddy Hull, Providence KO 2

FREDDIE VISCARRO (VICAZZIO) 5-3-3

San Francisco, Calif., Bantamweight

1955

Feb. 1—Rocky Barron, Richmond KO 2
Apr. 13—David Gonzales, San Francisco L 4
May 14—Stanford Christy, Redding KO 2

none

June 7—George Gould, San Jose ------KO 3
July 22—Stanford Christy, San Fran---KO 3
Aug. 2—Jimmy Abeyta, Richmond -----D 4
Aug. 16—Jimmy Abeyta, Richmond -----D 4

1956

Jan. 18—Jimmy Abeyta, San Francisco--D 6
Feb. 22—Jimmy Abeyta, San Francisco--L 6
July 24—Willie Sanchez, San Jose-------L 6
Dec. 10—Tony Ganados, San Fran-----KO 4

LUPO (ROCKY) VOLPE 4-4-1

Chicago, Ill., Middleweight

1955

July 4—Jimmy Miller, Soo St. Marie --KO 4
July 19—Joe Gray Detroit ----------L 4
July 27—Joe Pryor, Chicago ----------W 4
Aug. 4—Willie Barnes, Pontiac -------KO 1
Aug. 23—Jerry Nelson, Detroit ----------D 4
Sept. 6—Jim Hergerty, LaCrosse---KO by 2
Oct. 21—Jimmy Perrault, Minneapolis--L 6
Nov. 4—Bob Swinbourne, Chicago-----W 4

1956

July 17—Joe Gray, Windsor----------L 8

JACK WAGNER 2-1-1

Morton, Minn., Heavyweight

1956

Feb. 11—Ray Smude, St. Paul---------KO 1
Mar. 12—Jimmy Saunders, St. Paul------D 8
Mar. 22—Crowe Peele, Minneapolis-KO by 6
Oct. 4—Fred Thompson, Minneapolis-KO 2

LARRY WAGNER 4-0

Cleveland, Ohio, Middleweight

1956

Mar. 28—Frank Collica, Cleveland-----KO 3
Apr. 20—Johnny Rocha, Cleveland-----KO 4
Sept. 28—Dick Cagney, Cleveland-------W 4
Dec. 14—Dick Cagney, Cleveland------KO 4

DAVE WAGONER 12-3-5

Oroville, Calif., Welterweight

1954

June 29—Sam Lockhart, Richmond------W 4
July 13—Jimmy Graceny, Oakland-----KO 3
Aug. 2—Rudy Coleman, Oakland------KO 3
Aug. 24—Sam Lockhart, Richmond-------D 4
Aug. 31—Tony Morales, Sacramento-----W 4
Sept. 22—Bobby Bue, Richmond--------KO 4
Nov. 30—Frankie Quarles, Richmond----D 6

1955

Jan. 11—Sam Lockhart, Sacramento ---W 4
Jan. 27—Abe Nance, Oakland ----------D 6
Feb. 12—Abe Nance, Oakland ----------W 5
Apr. 5—Curley Daniels, Richmond-----W 5
Apr. 26—Curley Daniels, Richmond -----W 6
May 26—Frank Quarles, Fresno --------W 6
June 2—Floyd Sampson, Oakland-------W 6
June 23—Frank Quarles, Oakland ---KO by 2
Sept. 1—Vince Bonomo, Oakland--------D 6
Oct. 25—Jimmy Savala, Richmond------W 6

1956

Feb. 16—Elmo Ellis, Richmond----------L 6
Mar. 6—Sammy LaCrosse, Richmond---D 6
Oct. 30—Willie Lewis, Sacramento-KO by 1

SAMMY WAILANI 6-7-3

Hawaiian Welterweight

1954

July 6—Mel Freitas, Honolulu----------L 4
Aug. 10—Willie Rosa, Honolulu----------W 4
Aug. 17—Bernard Cabelis, Honolulu----KO 3
Aug. 23—Mike Ines, Honolulu----------L 5
Sept. 7—Mike Ines, Honolulu----------L 4
Sept. 28—Mike Ines, Honolulu----------L 4
Dec. 2—Mitchell Lani, Honolulu--------KO 2
Dec. 14—Dan Santiago, Honolulu--------W 4

1955

Jan. 18—Steve Takano, Honolulu---KO by 2
Feb. 8—Dan Santiago, Honolulu --------L 4
Mar. 8—Linford Chung, Honolulu ------W 4
Mar. 13—Leo Tolentino, Honolulu -------D 4
Apr. 5—Mitchell Lani, Honolulu -------W 4
Apr. 14—William Avilla, Honolulu ------D 4

1956

Feb. 7—Lindford Chung, Honolulu-----D 4
May 1—Anacleto Battad, Honolulu-KO by 1

JOE WALCOTT 3-2-1

(Harvey McCullough)

Boston, Mass., Welterweight

1956

Feb. 21—Pat Demers, Holyoke----------L 6
May 10—Dom Preston, Boston----------W 4
May 19—Jimmy Withers, New Haven---W 4
July 17—Lou Meyers, Bridgeport-------W 4
July 24—Eddie Oliver, Ansonia----------D 6
Nov. 10—Grant Campbell, New Haven---L 6

DAVE WALDEN 10-3-4

Youngstown, Ohio, Featherweight

1954

Aug. 30—Frank Madison, New York-----W 4
Sept. 6—Norman Hutchins, Brooklyn---D 4
Sept. 18—Norman Hutchins, Brooklyn----D 6

1955

Jan. 7—Norman Hutchins, New York---L 4
Jan. 18—Merrill Olmstead, Holyoke-----W 6
Feb. 15—Bobby Weaver, Holyoke -------W 6
Feb. 18—Al Ware, New York ----------D 4
May 9—Hector Rodriguez, Brooklyn----W 6
July 20—Al Tisi, New York ----------D 6
Dec. 6—Dave Seabrooke, Tampa-------W 10

1956

Jan. 17—Kid Campeche, Houston-------W 10
Feb. 7—Tony Garcia, Houston--------KO 1
Feb. 14—Johnny Sheridan, Galveston--KO 1
Feb. 21—Al Tisi, Houston----------W 10
Mar. 20—Bobby Garza, Houston--------KO 1
Apr. 2—Paul Jorgensen, Houston-------L 10
May 30—Ray Riojas, Houston----------L 10

ANDY WALKER 17-15-7

San Francisco, Calif., Heavyweight

1947

July 16—Johnny O'Neill, Oakland-------D 4
July 30—Johnny O'Neill, Oakland-KO by 2

1948

Jan. 21—Johnny O'Neill, Oakland-------D 1
Apr. 21—Bob Dunlap, Oakland-----KO by 3
June 23—Frank Buford, Oakland---------W 4
July 19—Frank Buford, San Francisco--D 6
July 26—Frank Buford, San Francisco---L 6
Dec. 8—Grant Butcher, Oakland--KO by 4

1949

Jan. 17—Milo Latkovich, San Francisco KO 1
Feb. 22—Chuck Stanton, San Jose-----KO 4
Apr. 1—Eddie Simms, San Francisco--KO 4
Apr. 29—Chuck Stanton, San Francisco--W 4
May 3—Chuck Stanton, San Jose-------W 4
May 27—Frank Buford, San Francisco--W 6
June 10—Chuck Stanton, San Francisco KO 6
June 24—Frank Buford, San Francisco--D 6
Sept. 21—Al Spaulding, Oakland---------W 6
Oct. 26—Bob Dunlap, Oakland----------D 6

1950

Jan. 9—Frank Buford, San Francisco--KO 3
Jan. 20—Joe Louis, Stockton----------Exh. 4
Feb. 21—Frank Buford, San Jose--------D 6
Mar. 10—Dale Hall, San Diego----------W 10
Mar. 17—Al Spaulding San Diego---------L 10
Apr. 5—Junior Payne, Oakland--------KO 6
May 15—Junior Payne, San Francisco----W 6
May 26—Jimmy Howard, San Fran-----KO 2
June 12—Grant Butcher, San Francisco--L 10
June 26—Sonny Andrews, San Fran-----KO 9
Aug. 28—Grant Butcher, San Francisco--W 10
Oct. 23—Rex Layne, San Francisco------D 10
Nov. 13—Vern Mitchell, San Francisco---L 10

1951

Jan. 8—Frankie Buford, San Francisco W 15
Feb. 23—Joe Louis, San Francisco--KO by 10
Aug. 13—Grant Butcher, San Francisco-L 12
(California State Heavyweight Title)

1952

Nov. 18—Bob Dunlap, Ogden--------KO by 6

1953

June 20—Willie Bean, Hollywood----KO by 5
Aug. 13—Edgardo Romero, Reno---------L 10

1954

June 15—Jimmy Byrne, Portland----KO by 5

1955

July 19—George Parmentier, Seattle KO by 3

1956

Mar. 29—Cal Chambers, San Fran---KO by 6

Sammy Walker

BENNY WALKER 0-4-1
Oakland, Calif., Middleweight
(For previous record, 1947-1950, see 1951 Edition, Page 608. Inactive 1951-1955.)

1956

Feb. 9—Jimmy McCoy, Eureka.....L 6
Mar. 6—Willie Lewis, Sacramento.....D 6
Apr. 19—Jimmy McCoy, Eureka.....L 6
May 4—Roque Maravilla, Boise.....L 6
May 14—Dick Lane, Spokane.....KO by 7

BILL WALKER 6-1-2
San Francisco, Calif., Lightweight

1955

Aug. 25—Ronnie Sanchez, Reno .....W 4
Sept. 1—Babe Ortiz, Oakland .....W 6
Nov. 5—Sec Gonzales, Hollywood.....D 6

1956

Mar. 6—Davey Lee, Richmond.....W 6
Mar. 15—Davey Lee, San Francisco.....W 4
Apr. 2—Davey Lee, Stockton.....D 4
Apr. 5—Manny Granados, San Fran...KO 1
Apr. 19—Maxie Green, Eureka.....KO 3
Aug. 22—Gil Cadilli, San Francisco.....L 10

DAVID WALKER 4-2
Trenton, N. J., Heavyweight

1955

Sept. 27—Joe Kovac, Trenton.....KO 2
Oct. 25—Clarence Bland, Trenton.....W 4
Nov. 15—Joe Dawson, Trenton.....W 4
Dec. 15—Charlie Jones, Trenton.....L 6

1956

Feb. 2—Chubby Norris, Philadelphia...W 4
Apr. 21—Joe Thomas, Durham.....KO by 5

GEORGE WALKER 2-0
Providence, R. I., Lightweight

1956

Apr. 30—Tony Tavarez, Providence....KO 3
Nov. 19—Jimmy McGinnis, Providence.W 4

JIMMY WALKER 0-3-3
San Francisco, Calif., Lightweight

1956

Feb. 16—Stan Perez, Richmond.....L 6
Mar. 6—Manny Granados, Richmond...D 4
Mar. 15—Al Moore, San Francisco.....D 4
Mar. 20—Al Moore, Oakland.....D 4
Mar. 22—Marvin Marcus, Richmond.....L 4
June 2—Jimmy Grow, Boise.....KO by 7

JOE WALKER 0-4
Boston, Mass., Middleweight

1956

Apr. 10—Billy Clark, Holyoke.....KO by 3
Aug. 7—Guy LoConte, Boston.....KO by 4
Sept. 11—Billy Priest, Boston.....L 4
Sept. 20—Guy LoConte, Worcester..KO by 4

LEFFIE WALKER 10-7-1
Saginaw, Mich., Middleweight

1955

Jan. 18—Larry Boaz, Detroit .....W 4
Feb. 8—Bob Evans, Saginaw .....W 5
Mar. 5—Henry Hank, Saginaw .....W 6
May 10—Bob Evans, Detroit .....W 5
May 31—Larry Boaz, Detroit .....W 6
June 13—Clarence Riley, Saginaw .....W 6
June 28—Henry Bronko, Detroit .....W 6
July 4—Sid Gaston, Soo St. Marie....KO 5
July 11—Larry Boaz, Auburn .....W 6
Aug. 16—Eddie Smith, Detroit .....KO by 2

1956

Jan. 12—Yama Bahama, Flint.....KO by 7
Apr. 28—Henry Hank, Detroit.....L 6
June 13—Chuck Craig, Windsor.....D 6
June 23—Bill London, Windsor.....L 6
July 3—Chuck Craig, Detroit.....L 5
Aug. 9—Major Woodson, Saginaw.....W 6
Sept. 21—James Remson, Detroit.....L 5
Dec. 11—Chuck Craig, Toledo.....L 6

OLIVER WALKER 1-1-1
Ft. Pierce, Fla., Heavyweight

1956

Apr. 10—Willie Gulat, Miami Beach...KO 1
May 9—Jim Taylor, Miami Beach..KO by 2
Aug. 28—Jim Taylor, Miami Beach.....D 6

QUESTA WALKER 8-4-1
Los Angeles, Calif., Welterweight

1956

Apr. 26—Jerry Goldberg, Los Angeles..L 4
May 10—Jerry Goldberg, Los Angeles...W 4
June 7—Vince Davi, Los Angeles.....D 6
June 23—Benny Robledo, Hollywood....W 4
July 14—Ray Terrazas, Hollywood..KO by 2
Aug. 2—Richie McLane, Los Angeles...W 4
Aug. 25—Bill Gill, Hollywood.....L 4
Nov. 3—Royal Joiner, Hollywood.....W 4
Nov. 21—Benny Robledo, Hollywood...KO 1
Dec. 1—Royal Joiner, Hollywood.....W 4
Dec. 8—Joe Smyer, Hollywood.....W 4
Dec. 13—Joe Smyer, Los Angeles.....L 4
Dec. 15—Joe Smyer, Hollywood.....W 4

RICHARD WALKER 0-3
Pittsburgh, Pa., Middleweight

1956

Aug. 11—Jack LaQuatra, Steubenville...L 4
Sept. 3—Jack LaQuatra, Steubenville...L 4
Sept. 26—Arley Seifer, Pittsburgh.....L 4

SAMMY WALKER 41-42-4
Springfield, Mass., Middleweight

1947

Jan 6—Jimmy Walters, Providence.....W 6
Jan. 14—Johnny Bell, Hartford.....L 6
Jan. 27—Tommy Reardon, Boston..KO by 4
Feb. 17—George Humes, Holyoke.....KO 2
Mar. 3—Pep McNine, Holyoke.....L 6
Mar. 10—Ray Williams, Holyoke.....KO 4
Mar. 21—Whitey Kozey, Norwich.....L 8
Apr. 12—Bill Daley, Norwich.....L 8
June 13—Tiger Flowers, Worcester..KO by 7
Sept. 16—Billy Kearns, Springfield.....L 6
Oct. 1—Billy Kearns, Hartford.....L 6
Dec. 15—Bob Nash, Holyoke.....KO by 5

1948

Feb. 2—George Parsons, Holyoke.....KO 5
Feb. 9—Freddie Veratti, Holyoke.....KO 2
May 6—Billy Smith, Worcester .....L 6
May 13—Dick Shea, Worcester .....KO 3
May 27—Billy Smith, Worcester .....D 8
June 3—Kid Johnson, Worcester ....KO 6
July 27—Allard Percy, Troy .....W 8
Aug. 26—Tony Falco, No. Adams .....L 10
Sept. 14—Joe Danos, Troy .....KO 2
Sept. 27—Joe Danos, Troy .....L 10

1949

May 23—Sal DiMartino, Springfield.KO by 5
Aug. 11—Preacher Jones, North Adams.W 6
Aug. 15—Bobby Rosado, Springfield.....L 6
Aug. 30—Jackie Maddox, Hartford.....D 6
Sept. 13—Jackie Lovatt, Providence....KO 4
Oct. 5—Rolly Johns, Waterbury.....KO 4
Dec. 6—Dave Andrews, New Bedford..W 10
Dec. 13—Norman Hayes, New Bedford..W 8
Dec. 27—Wilbur Wilson, New Bedford .KO 6

1950

Jan. 17—Larry Villeneuve, New Bedford.W 10
Jan. 31—Jimmy Taylor, New Bedford...W 10
Feb. 7—Horace Bailey, New Bedford..KO 6
Feb. 28—Norman Horton, New Bedford.KO 6
Mar. 6—Charley Angelee, Providence...L 10
Sept. 18—Al Wilson, Holyoke.....D 10
Oct. 2—Al Wilson, Holyoke.....W 10
Oct. 30—Sal DiMartino, Holyoke...KO by 7
Dec. 4—Sal Di Martino, Holyoke.....D 10
Dec. 18—Charley Anglee, Holyoke.....L 10

1951

Jan. 22—Sal DiMartino, Holyoke.....W 10
Feb. 26—Otis Graham, Holyoke.....W 10
Mar. 19—Otis Graham, Holyoke.....W 10
Apr. 2—George Roberts, Holyoke.....W 10
Apr. 30—Chester Slider, Holyoke.....W 10
June 25—Charley Early, Thompsonville.W 10
Aug. 8—Holly Mims, Richmond.....L 10
Aug. 23—Jimmy Lee, Thompsonville..KO 7

Gordon Wallace

Sept. 4—Barney Taylor, Thompsonville ----------KO 2
Sept. 14—Jerome Richardson, N. Y.-------L 6
Sept. 17—Freddie Lott, Holyoke----------L 10
Oct. 8—Freddie Lott, Holyoke----------L 10
Oct. 29—Norman Hayes, Boston----------L 10
Nov. 12—Boby Day, Holyoke----------L 10
Nov. 19—Baby Day, Holyoke----------W 10
Dec. 17—Otis Graham, Holyoke----------L 10

1952

Feb. 25—Jimmy Tiboni, Holyoke-------KO 1
Mar. 17—Julius Woods, Richmond, Va.--W 8
Apr. 7—Mike Gillo, Holyoke----------W 10
Apr. 14—Holly Mims, Holyoke----------L 10
May 5—George Sherman, Holyoke------L 10
June 2—Marvin Edelman, Philadelphia-L 8
Oct. 6—Floyd Patterson, Brooklyn-KO by 2
Dec. 29—George Johnson, Trenton------L 8

1953

Dec. 1—Holly Mims, Washington--------L 10

1954

Jan. 25—Willie Coleman, Holyoke-----KO 7
Feb. 8—Jerome Richardson, Holyoke---L 8
Aug. 23—Don McCray, Boston----------L 6
Oct. 14—Billy Tisdale, Boston----------L 8

1955

Feb. 15—Moses Ward, Holyoke --------KO 7
Mar. 14—Milo Savage, New York -------W 10
Apr. 5—Charlie Cotton, Miami Beach ----------KO by 10
May 10—Charlie Cotton, Holyoke -------W 10
July 4—Milo Savage, New York --------L 10
Sept. 19—Charley Joseph, New Orleans---L 10
Oct. 4—Hardy Smallwood, Holyoke---KO 8
Oct. 18—Jesse Turner, Holyoke--------KO 6
Oct. 24—Charley Joseph, New Orleans ----------KO by 8
Nov. 29—Pete Adams, Holyoke---------W 10
Dec. 20—Charley Josephs, Holyoke------L 10

1956

Jan. 17—Bob Bolton, Holyoke---------KO 12
(Won New England Middleweight Title)
Feb. 14—Andre Tessier, Holyoke---------L 10
Mar. 27—Barry Allison, Holyoke---------L 10
(Lost New England Middleweight Title)
Sept. 10—Andre Tessier, Holyoke--------W 10
Oct. 22—Barry Allison, Holyoke---------L 11
Nov. 27—Joey Giambra, Buffalo----------L 10

COLEY WALLACE 21-7

New York, N. Y., Heavyweight

1950

Mar. 15—Willie Brown, New York------KO 2
Apr. 7—Geo. Washington, New York--KO 3
Apr. 21—Eddie Brown, New York------KO 5
May 17—Sylvester Salters, New York--KO 3
Oct. 16—Ben Harrison, Washington----KO 4
Sept. 26—Joe Peters, Washington-------KO 1
Nov. 6—Scotty Twyman, Washington--KO 1
Oct. 9—Joe Green, Washington-------KO 2
Dec. 11—Duilio Spagnolo, Washington---W 10

1951

Feb. 16—Vern Mitchell, N. Y.----------KO 3
Mar. 9—Maynard Jones, N. Y.---------KO 7
June 15—Elkins Brothers, N. Y.------KO by 2
Sept. 4—Billy Sawyer, Allentown-----KO 2
Nov. 9—Aaron Wilson, New York------W 10

1952

Feb. 1—Aaron Wilson, New York City KO 2
Mar. 24—Willie James, Boston----------KO 6
Apr. 21—Sandy McPherson, Boston-----W 10
Sept. 19—Jimmy Bivins, N. Y. C.----KO by 9
Dec. 3—Bob Dunlap, Detroit----------KO 6

1953

July 27—Sandy McPherson, Allentown--W 8
Sept. 28—Bill Gilliam, Brooklyn--------KO 4
Dec. 16—Ezzard Charles, San Fran.--KO by 10

1954

May 12—Bill Gilliam, Washington-------W 10
Oct. 1—Bob Baker, Cleveland----------L 10
Dec. 17—Bob Baker, New York----------L 10

1955

June 6—Alex Brown, Brockton ---------L 10

1956

Apr. 28—Bob Woodall, Boston------KO by 10

DON WALLACE 2-1

Barrie, Ont., Canada, Welterweight

1956

Mar. 3—Jesse Jones, Hollywood----KO by 2
June 11—Chick Hogan, Barrie----------KO 5
Aug. 21—Micky Crawford, Windsor-----W 5

GORDON WALLACE 30-12-1

Toronto, Ont., Canada, Light Heavyweight

Born, January 27, 1929, Creighton Mines, Ont., Canada.

1950

Oct. 30—Bobby Ceaser, Toronto--------KO 4
Nov. 8—Cassell Tate, Toronto---------KO 4
Nov. 28—Ray Bryan, Toronto----------W 6

1951

Jan. 3—Jimmy Tamponi, Toronto----KO 2
Feb. 27—Arnold Fleiger, Toronto------KO 3
Mar. 27—Kid Alfonso, Toronto-----KO by 3
Apr. 23—Bobby Dary, Toronto---------KO 2
June 4—Mac Begin, Montreal----------KO 4
Sept. 10—Johnny Harris, Toronto--------W 6
Sept. 25—Eddy Zastre, Toronto----------W 8
Oct. 15—Al Coombs, Toronto----------KO 2
Oct. 30—Billy Perkins, Toronto--------KO 2
Nov. 19—Boyd Smith, Toronto---------KO 3
Dec. 3—Kenny Lovegrove, Hamilton--KO 1

1952

Jan. 30—Billy Fifield, Hamilton---------L 10
Mar. 11—Eddie Zastre, Hamilton--------W 10
July 19—Tony Lomonaco, Detroit------KO 8
Aug. 9—Jim Red Elby, Detroit--------KO 8
Sept. 10—Chester Mieszala, Detroit----KO 6
Oct. 4—Billy Tisdale, Detroit----------W 8
Nov. 17—Johnny Sullivan, Toronto-----W 8
Dec. 6—Lou King, Detroit----------W 8
Dec. 15—Jimmy Burke, Toronto-------KO 2

1953

Jan. 12—Kid Alfonso, Toronto------KO by 5
Apr. 2—Wes Bascom, Detroit----------D 8
Apr. 18—Art Wright, Saginaw----------W 10
June 1—Floyd Patterson, Brooklyn-KO by 3
Sept. 10—Yvon Durelle, Sydney----------L 12
Oct. 15—Yvon Durelle, Moncton---------L 12
Nov. 13—Paul Andrews, Chicago---------L 6

1954

Feb. 3—Eddie Smith, Detroit----------L 6
Mar. 8—Al Hogan, Hamilton----------W 10
May 8—James Hall, Buffalo----------W 6
June 16—Moses Ward, Detroit-------KO by 7
July 29—Joe Taylor, Syracuse----------L 8
Aug. 24—Jimmy Welch, Youngstown----W 10
Sept. 27—Yvon Durelle, Bathurst---------L 12
(Canadian Light Heavyweight Title)

1955

Apr. 26—Charlie Chase, Toronto --------W 8
May 31—Henry Hank, Detroit ----------W 6
Oct. 4—Jackie King, Detroit ----------W 8
Oct. 18—Randy Turpin, London -------KO 4
Dec. 6—Terrence Murphy, London-----W 10

1956

June 19—~~Randy Turpin~~ Ron Barton, London---------W 15
(Won British Empire Light Heavyweight Title)
Dec. 7—Tony Anthony, New York--KO by 1

LEON (LEE) WALLACE 0-4-1

Philadelphia, Pa., Featherweight

1956

Apr. 12—Prince Johnson, Phila.----KO by 2
Oct. 2—Johnny Traitz, Philadelphia----L 4
Oct. 18—Fred Peaster, Philadelphia-----L 4
Nov. 2—Jim Howard, Philadelphia-----D 4
Dec. 6—Mel Middle, Philadelphia-------L 4

IRVING (IZZY) WALLACH 12-13-2

New York, N. Y., Welterweight

1950

May 26—Joe Giacobbe, New York-------W 4
June 8—Tom McElveen, Brooklyn -----KO 1
June 26—Jim Dillon, Brooklyn ----------L 6
Nov. 11—Phil Rizzo, Brooklyn ----------L 6
Nov. 24—Manny Leal, New York----KO by 3
Dec. 27—Pablo Rodriguez, Miami--------W 6

1951

Jan. 16—Joe Moore, White Plains------KO 2
Jan. 27—Riggie Alotti, Brooklyn---------L 6
Feb. 17—Jack Randolph, Brooklyn------W 6
Feb. 22—Lou Volpe, Brooklyn----------L 8
Apr. 21—Manny Gonzales, Brooklyn----W 6
Apr. 25—Dickie Wilson, Elizabeth--KO by 1

Steve Ward

1952-1953
(Inactive)

1954

Dec. 3—Bobby Douglass, New York.....D 5

1955

Jan. 10—Norman Wright, Brooklyn.KO by 2
Mar. 18—Henny Winchman, New York...W 6
May 27—Henny Winchman, New York...L 6
July 25—Armand Bush, New York.....W 6
Aug. 29—Tony De Cola, New York.....L 6
Oct. 21—Pat Maher, New York.....KO 3
Dec. 12—Henny Winchman, New York..L 6

1956

Jan. 2—Frederico Escolara, New York.D 6
Feb. 24—Benny Washington, New York.W 4
Mar. 16—Bobby Douglas, New York.....W 6
Apr. 19—Frank Ippolito, New York.....L 8
July 13—Tony DeCola, New York.....W 6
Oct. 26—Peter Schmidt, New York.....L 6
Dec. 12—Jimmy Archer, New York.....L 6

JIMMY WALLS 10-15

Englewood, N. J., Heavyweight

(For previous record, 1948-1950, see 1951 edition, page 609. Inactive, 1951-1952).)

1953

Apr. 14—Mike Gagne, Worcester.....W 4
Apr. 22—Omelio Agramonte, Havana.....KO by 5
Aug. 22—Ned Hicks, Bermuda.....KO 8
Sept. 19—Jack Smith, Boyerton....Wdeflt. 1
Oct. 3—Polly Smith, Bermuda.....W 10
Oct. 19—Elijah Edwards, Holyoke.....W 6
Nov. 9—Ollie Wilson, Holyoke.....W 6
Nov. 23—Cesar Bolin, Holyoke.....W 6
Dec. 14—Ernie Sheppard, Holyoke.....KO 2

1954

Jan. 18—Allen Williams, Holyoke.....KO 2
Feb. 1—Waddell Hanna, Brooklyn.KO by 2
Mar. 9—Cleveland Williams, Tampa.....KO by 1
Oct. 2—Yova Kid, Hamilton, Bermuda.W 10
Dec. 11—Nino Valdes, Hamilton, Ber.....KO by 2

1955

Jan. 20—Johnny Arthur, Vancouver KO by 3
Mar. 10—Earl Haines, Philadelphia..KO by 1
Mar. 21—Warnell Lester, Brooklyn.....L 4
May 16—Hosie Boil, Brooklyn.....L 4
May 30—Johnny Orgen, New York.....L 6
June 13—Johnny Hoye, Brockton.....L 8
June 24—Mike DeJohn, Syracuse...KO by 3
Aug. 29—Ray Phillips, Brockton....KO by 7
Dec. 6—Pat McMurtry, Portland..KO by 1

1956

Jan. 12—Ray Phillips, Boston.....KO by 5
Mar. 12—Floyd Patterson, New Britain.....KO by 2

PAT WALSH 2-1

Trenton, N. J., Light Heavyweight

1956

Oct. 23—Bruce Peele, Miami Beach....KO 4
Dec. 8—Tony Masciarelli, Ft. Lauderdale.....KO 9
Dec. 18—Chester Mieszala, Miami Beach.L 8

LEN WALTERS 11-1

Vancouver, B. C., Featherweight

1953

Oct. 15—Willie Boyd, Vancouver.....KO 2

1954

Feb. 18—Jerry Stutz, Vancouver.....W 6
Mar. 18—Teddy Hall, Vancouver.....W 6
Apr. 1—Tony Alvarez, Vancouver....KO 5
Apr. 15—Casey Jones, Vancouver.....W 10
May 20—Reuben Smith, Vancouver.....W 10
Jan. 15—Red Garrison, Vancouver.....W 6

1955

Apr. 21—Harley LaSure, Vancouver...KO 2
July 10—Carroll Genshaw, Vancouver...W 8
Nov. 18—Larry Vasquez, Butte.....KO by 5

1956

Feb. 2—Teddy Hall, Vancouver.....W 10
Mar. 22—Larry Vasquez, Vancouver.....W 10

DANIEL WARD 4-6
(Archie Moore II)

Panamanian Lightweight

1954

May 16—Sam Bruce, Colon.....KO 3
May 30—Hankin Barrow II, Colon.....L 4
Aug. 15—Carlos Watson, Colon.....L 4
Nov. 14—Sam Bruce, Colon.....L 4

1955

Mar. 6—Sam Bruce, Colon.....KO 4
May 1—Al Rodriquez, Colon.....W 4
June 6—Herbert Douglas, Colon.....L 4
Sept. 11—Al Rodriguez, Colon.....L 4

1956

June 17—Randy Turpin II, Colon.....W 4
Aug. 12—Al Rodriguez, Colon.....L 4

DON WARD 2-0-1

Chicago, Ill., Welterweight

1956

June 20—Al Johnson, Chicago.....W 4
July 18—Jerry Mortell, Chicago.....D 6
Nov. 7—Sammy Rogers, Chicago.....W 4

MOSES WARD 22-16-2

Detroit, Mich., Middleweight

1950

Oct. 3—Sammy Kaefolos, Detroit.....KO 2
Dec. 6—Bill Tinsdale, Detroit.....D 4

1951

Jan. 17—Chuck Bouselle, Detroit.....KO 3
Mar. 28—Billy Tinsdale, Detroit.....L 4
Apr. 18—Jimmy Guy, Detroit.....KO 2
Sept. 19—Kid Alphonse, Detroit.....W 6
Oct. 10—Tommy Darrough, Detroit....KO 6
Nov. 7—Cassel Tate, Detroit.....KO 3

1952

Jan. 21—George Sherman, Chicago.....D 8
Feb. 6—Eddie Smith, Detroit.....W 8
Mar. 5—Shamus McCray, Detroit.....W 8
Mar. 26—George Benton, Chicago..KO by 5
May 21—Lester Jackson, Detroit.....KO 6
June 11—Ted Bussey, Detroit.....KO 2
June 18—Jessie Gray, Chicago.....W 8
Dec. 3—Roy Miller, Detroit.....W 8

1953

Apr. 29—Clarence, Hinnant, Detroit.....W 6
June 5—Wilfredo Miro, N. Y. City.....KO 2
Oct. 7—Bobby Boyd, Detroit.....KO 3
Nov. 4—Lou King, Detroit.....KO 7
Dec. 2—Jackie Wilson, Detroit.....W 10

1954

Feb. 3—Willie Troy, Detroit.....KO by 8
Mar. 3—Holly Mims, Detroit.....L 10
Apr. 16—Georgie Johnson, New York.....KO by 5
June 16—Gordon Wallace, Detroit.....KO 7
July 21—Yolande Pompey, Chicago.....W 10
Aug. 25—Tuzo Portuguez, New York...KO 5
Oct. 4—Billy Kilgore, New York.....W 10
Nov. 1—Bobby Jones, New York.....L 10
Dec. 1—Rocky Castellani, Cleveland.....KO by 8

1955

Jan. 17—Milo Savage, New York.....L 10
Feb. 15—Sammy Walker, Holyoke..KO by 7
May 12—Jimmy Welch, Johnstown.....KO 2
July 7—Bobby Dykes, San Antonio.....L 10
July 21—Willie Vaughn, Los Angeles.....KO by 10
Nov. 17—Bob Gordon, Canton.....KO by 4

1956

Jan. 16—Charley Joseph, New Orl..KO by 6
Mar. 13—Yolande Pompey, London.KO by 7
May 17—Franz Szuzina, Montreal...KO by 9
Sept. 22—Gene Fullmer, West Jordan.....KO by 3

STEVE WARD 26-4

Hartford, Conn., Lightweight

1955

Feb. 15—Jimmy Dennis, Holyoke.....KO 2
Feb. 22—Young Sharkey, Holyoke.....W 4
Mar. 1—Johnny Holmes, Holyoke.....KO 2
Mar. 8—Gus Robinson, Holyoke.....W 4
Mar. 22—Frankie Dagga, Holyoke.....W 4

Steve Ward

Apr. 4—Sonny Mederios, Brockton-----W 6
Apr. 25—Billy McIntyre, Brockton-----W 6
May 9—Willie Stevenson Brockton KO by 6
June 23—Stony Gaudette, E. Hartford----W 6
Aug. 2—Stony Godet, Hartford---------W 6
Aug. 30—Vinnie Williams, Hartford------W 6
Sept. 13—Vinnie Williams, Hartford----KO 5
Sept. 22—Johnny Parker, E. Hartford--KO 5
Oct. 4—Norm Gautreau, Holyoke-------W 6
Oct. 11—Bubba Norman, Holyoke-------W 6
Nov. 1—Baby Beau, Hartford----------W 6
Nov. 22—Ralph Pallechia, Holyoke------W 6
Dec. 6—Iggy Maldonado, Hartford------W 6
Dec. 12—Bubba Norman, New Haven----W 6

1956

Jan. 10—Johnny Juliano, Hartford-----W 6
Feb. 28—Pat Mallane, Hartford---------W 8
Apr. 24—Merrill Olmstead, West Hartford ----------KO 4
May 8—Manuel Garcia, Holyoke------KO 3
May 19—Earl Mathews, New Haven-----W 10
June 19—Edgar Stover, Hartford--------W 8
July 24—Jimmy Watkins, Ansonia------W 10
Sept. 24—Bobby Courchesne, Holyoke----L 12
(New England Welterweight Title)
Oct. 29—Bob Murphy, Holyoke---------W 10
Nov. 19—Walter Byars, Holyoke----------L 12
(New England Welterweight Title)
Dec. 17—Gene Butler, Boston-------KO by 5

GUNNAR WARME 1-6-1

Bridgeport, Conn., Light Heavyweight

1954

May 11—Tony Guarino, New Haven-----W 4

1955

Jan. 25—Mickey McGraf, Danbury -----D 4
Feb. 14—Mickey McGraf, New York-----L 4
Mar. 11—Mickey McGraf, New York-----L 4
July 12—Bill Kennedy, Bridgeport-------L 6
July 19—Gerry Tessier, Ansonia---------L 6
Nov. 17—Lou Stanich, Danbury----------L 6

1956

June 19—Dennis McCann, Hartford------L 4

BENNY WASHINGTON 16-25

(Benny Jackson)

New York, N. Y., Welterweight

1951

Aug. 13—Jack Downey, Newark----------L 4
Sept. 21—Tony Bonuchi, Hackensack----L 4
Nov. 6—Tommy King, Newark----------L 4
Nov. 20—Walter Keyes, Newark--------KO 3
Dec. 4—George Pruden, Newark------KO 1
Dec. 18—Jay Anderson, Newark----KO by 3

1952

Jan. 22—Tommy Dudley, Newark------KO 1
Jan. 29—Benny Uhl, Newark----------L 4
Feb. 1—Benny Uhl, New York City-----L 6
Feb. 18—Felton Simmons, N. Y. C.--KO by 3
Mar. 17—Sterling Spady, Trenton-------L 4
Mar. 27—Billy Seep, Phillipsburg, N. J.-KO 4
Apr. 1—Gus Robinson, New York------W 4
Apr. 5—Charley Tuzzo, Brooklyn-------W 4
Apr. 12—Tony Racine, Brooklyn---------W 4
Apr. 25—Steve Castoria, N. Y. C.--------W 4
Apr. 28—Al Lariviere, Holyoke----------L 4

1953

(Inactive)

1954

Apr. 19—Jimmy Doxie, Holyoke----------L 6
Dec. 27—Artie McCann, Brooklyn-------W 6
Sept. 19—Jimmy Doxie, Holyoke---------L 6
Dec. 27—Artie McCann, Brooklyn-------W 6

1955

Jan. 10—Ralph Hackney, Brooklyn------W 4
Feb. 7—Al McQueen, Brooklyn---------L 4
Feb. 21—Fred McArthur, Brooklyn------W 4
Mar. 7—Ralph Giardano, Brooklyn-----L 6
Mar. 18—Gene Poirer, New York----KO by 2
Mar. 21—Barry Allison, Montreal---KO by 4
Aug. 1—Fred McArthur, New York-----L 4
Aug. 24—Jose Lopez, New York---------W 4
Sept. 14—Tommy Nee, Boston----------L 6
Nov. 21—Joe Baglio, New York----------L 4
Dec. 12—Pete Warren, New York--------W 4

1956

Feb. 10—Fred McArthur, New York-----L 4
Feb. 24—Itzy Wallach, New York--------L 4
Mar. 8—Danny Vigo, New York---------W 4
Apr. 24—Billy Clark, Holyoke------KO by 5
June 22—Jimmy Archer, New York------L 6
Aug. 3—Jimmy Archer, New York------L 6
Aug. 10—Peter Schmidt, New York------L 4
Oct. 22—Johnny Lissy, New York------L 6

GENE WASHINGTON 11-2-1

Elizabeth, N. J., Middleweight

1952

Sept. 9—Billy Small, Newark----------KO 1
Nov 13—Bob Provizzi, New York City--W 4
Nov. 27—Joe Shaw, New York City-----W 4

1953

Sept. 7—Billy Jennings, Brooklyn-------D 4
Oct. 29—Speedy Clark, Newark--------KO 1
Dec. 17—Tim Jones, Newark----------L 6

1954

Mar. 18—Sid Barry, Newark----------W 6
Apr. 8—Stan Micheaux, Newark-------W 6
July 31—Billy Smalls, Atlantic City----KO 2
Dec. 10—Hardy Smallwood, New York---L 4

1955

Sept. 10—Jimmy Skinner, Paterson------W 4

1956

Mar. 30—Jimmy Clemente, New York---W 6
June 1—Roy Alston, New York---------W 4
Nov. 23—Ricardo King, New York-------W 6

GEORGE WASHINGTON 2-8

Brooklyn, N. Y., Heavyweight

(For previous record, 1947-1950, see 1951 Edition, page 610).

1951-1952

(Inactive)

1953

Dec. 28—Howie Turner, Brooklyn--------L 4

1954

Jan. 18—Howie Turner, Brooklyn--------L 4
Feb. 17—Joe Gannon, Washington--------L 8
Mar. 29—Carl Kuhlmeier, Brooklyn-KO by 1

1955

Sept. 19—Henry Hawkins, New York---KO 2
Nov. 14—Garvin Sawyer, Providence----L 4
Nov. 18—Roy Bullock, New York--------L 4

1956

Jan. 16—Abraham Rosenberg, New York ----------W 6
Feb. 3—Ernie Fann, New York----KO by 1
Apr. 30—Obie Rhodes, New York---KO by 4

JOE WASHINGTON 3-7-1

Philadelphia, Pa., Middleweight

1954

Nov. 12—Eddie Olding, Philadelphia-----L 4
Nov. 26—Eddie Olding, Philadelphia-----L 4

1955

Jan. 7—Joe DeLuca, Philadelphia------D 6
Jan. 21—Joe DeLuca, Philadelphia------L 6
Mar. 18—Steve Traitz, Philadelphia------L 7
Nov. 10—Al Avant, Philadelphia---------L 4

1956

Mar. 1—Frank Rapino, Philadelphia----L 4
Mar. 22—Frank Rapino, Philadelphia----L 6
June 7—Baby Bratton, Philadelphia----W 4
Oct. 18—Ralph Stokes, Philadelphia---KO 4
Nov. 16—Dudley Chavis, Philadelphia---W 8

PETE WASHINGTON 1-8-4

Chicago, Ill., Welterweight

1954

Mar. 16—Henry Atkins, Milwaukee------L 4
Mar. 30—Carlo Sarlo, Chicago----------L 5
Apr. 6—Dick Brewer, Chicago----------L 4
June 8—Bob Rossi, LaCrosse----------L 6
July 12—Bob Rossi, LaCrosse----------D 6
Aug. 17—Andy Watkins, Ft. Wayne------L 6

1955

Jan. 11—Cloyd Ketcherside, Chicago ----------KO by 3
Mar. 1—Dick Brewer, Chicago----------L 5
Mar. 8—Andres Minoso, Chicago-------KO 1

1956

Apr. 12—Al Barbero, San Francisco-----D 6
Apr. 19—Al Barbero, San Francisco-----D 6
Apr. 28—Emil Barao, San Francisco-----D 6
June 18—Archie Whitewater, San Fran---L 6

none

RAY WASHINGTON
New Orleans, La., Middleweight 3-3

1955

Oct. 24—Whitey Gibbs, New Orleans..KO 1
Oct. 31—Al Young, New Orleans.....KO 2
Nov. 21—L. J. Thomas, New Orleans....W 4
Dec. 12—Johnny Johnson, New Orleans..L 4

1956

Apr. 30—Johnny Johnson, New Orleans.L 4
May 21—Pero Bradley, New Orl....KO by 2

ANDY WATKINS 8-5
Indianapolis, Ind., Welterweight

1954

July 8—Al Berry, Ft. Wayne.....KO 4
Aug. 17—Pete Washington, Ft. Wayne...W 6
Oct. 22—Willie Johnson, Louisville.....W 4
Nov. 5—Willie Johnson, Louisville.....W 6
Nov. 30—Carlo Sarlo, Chicago.....W 5
Dec. 2—Billy Suddeth, Topeka.....L 8

1955

Feb. 24—Bobby Kopa, Topeka.....KO 3
July 23—Vic Kondik, Cleveland.....KO 4
Aug. 29—Billy Hester, Louisville.....L 8
Sept. 13—Al Jones, Indianapolis.....W 6
Sept. 29—Billy Hester, Jeffersonville.....L 8
Nov. 1—Duke Harris, Detroit.....L 10

1956

Mar. 8—Virgil Akins, E. St. Louis..KO by 2

JAMES WATKINS 11-5-1
Buffalo, N. Y., Welterweight

1952

Nov. 11—Eddie Reynolds, Buffalo.....KO 5

1953

Feb. 26—Larry Busching, Buffalo.....KO 5
Apr. 11—Wes Lowery, Syracuse.....W 6
Apr. 18—Cal Nathan, Buffalo.....KO 4
June 20—Jimmy Hall, Buffalo.....KO 5
July 25—Frank Alotta, Syracuse.....D 6

1954

May 8—Carl Lowman, Buffalo.....W 6
Sept. 14—Jimmy Hall, Buffalo.....W 6
Oct. 26—Charley Simmons, Buffalo....KO 3

1955

Feb. 21—Tony Percy, Montreal.....L 10
Mar. 7—Reggie Chartrand, Montreal....L 10
Mar. 22—Pat Lowry, Buffalo.....KO by 5
June 14—Livio Minelli, Buffalo.....W 10
Nov. 5—Hector Constance, Buffalo.....L 10

1956

Apr. 6—Juan Tejeda, Syracuse.....W 6
June 13—Juan Tejeda, Syracuse.....W 8
July 13—Joe Davis, New York.....L 6

JIMMY WATKINS 0-3
New London, Conn., Lightweight

(For previous record, 1948-1951, see 1952 Edition, Page 575. Inactive 1952-1955.)

1956

July 24—Steve Ward, Ansonia.....L 10
Aug. 28—Willie Stevenson, Boston..KO by 6
Oct. 13—Willie Stevenson, Boston.....L 8

LEON WATKINS 1-2
Flint, Mich., Welterweight

1956

Apr. 7—Don Jose, Detroit .....L 4
Apr. 10—Virgil Williams, Toledo.....W 6
May 12—John L. Perry, Detroit .....L 4

RAY (RUDY) WATKINS 7-11-1
Baltimore, Md., Middleweight

1953

Jan. 29—Pat Best, N. Y. C.....W 4
Feb. 12—Harvey Kammers, N. Y. C.....W 4
Feb. 17—Art Holliday, White Plains.....W 4
Mar. 9—Choo Choo Benson, Brooklyn...L 6
Mar. 27—Sammy Straws, New York.....W 4
Nov. 20—Willie Coleman, N. Y. City.....W 4

1954

Feb. 5—Ernie Step, New York.....D 4
Feb. 18—Johnny Lombardo, Mt. Carmel.L 8
Mar. 16—Hank Jones, Washington.....L 4
May 11—Tony Baldoni, Wilkes Barre .....KO by 4
June 30—Clarence Hinnant, Washington .....KO by 3
Aug. 19—Gene Gunter, Baltimore.....W 6

1955

Apr. 22—Felix Benson, Philadelphia.....L 6
May 6—Coby McCluskey, Charlottestown .....L 10
Nov. 2—Larry Barrett, Baltimore.....L 4
Dec. 10—Frankie Anslem, Philadelphia..L 6

1956

Jan. 26—Bob Perry, Philadelphia.....KO 6
Mar. 22—Pat Roberts, Philadelphia.....W 6
Apr. 19—Frankie Anselm, Philadelphia..L 8
Dec. 6—Jimmy Robinson, Phila.....KO by 4

CARLOS WATSON 7-3
Colon, Panama, Lightweight

1954

May 30—Sam Bruce, Colon.....W 4
Aug. 15—Daniel Ward, Colon.....W 4
Nov. 28—Sam Bruce, Colon.....KO 5
Dec. 12—Hankin Barrow II, Colon..KO by 1

1955

Mar. 13—Marcial Molinar, Colon.....W 6
Oct. 9—Hankin Barrow, Panama City..W 4
Oct. 23—Beto Scantlebury, Panama City W 8

1956

May 27—Carlos Ortiz, Colon.....W 6
Sept. 9—Carlos Ortiz, Colon.....L 6
Oct. 7—Horacio Otis, Colon.....KO by 4

CLYDE WATSON 10-6-2
Los Angeles, Cal., Light Heavyweight

1953

Jan. 20—Danny Shea, Los Angeles.....KO 2
Feb. 7—Zeke Robinson, Hollywood.....L 4
May 4—Jarrot Williams, So. Gate..KO by 3
June 15—Harry Holman, South Gate.....W 4
June 22—Harvey Taylor, South Gate.....L 4
Oct. 3—Dave Hammer, Hollywood....KO 2

1954

Apr. 10—Ted Hester, Hollywood.....KO 1
Apr. 17—Woody Woodruff, Hollywood..KO 3
May 28—Ted Hester, Wilmington.....W 4
June 19—James Perry, Hollywood.....KO 2
Aug. 28—Jackie Condon, Hollywood.....W 4
Nov. 13—Harvey Taylor Hollywood....KO 3

1955

Jan. 29—Calvin Brad, Hollywood.....L 6
July 9—Lonnie Malone, Hollywood....W 6
Nov. 12—Willard Henry, Hollywood.....D 4

1956

Jan. 21—Monroe Ratliff, Hollywood.....D 6
Aug. 16—Eddy Jenkins, Los Angeles.....L 6
Oct. 6—Harvey Taylor, Hollywood .....KO by 4

HENRY WATSON 0-5
Dallas, Texas, Lightweight

1956

July 26—Rudy Gonzales, Dallas.....L 4
Aug. 16—Rudy Gonzales, Dallas.....L 4
Sept. 13—Ted Mosley, Dallas.....L 4
Sept. 18—Rudy Gonzales, Lubbock.....L 6
Nov. 1—Kenny Shields, Dallas.....L 6

JESSE WATSON 2-4-1
Brooklyn, N. Y., Lightweight

1956

Feb. 2—Danny Jones, New York.....KO 4
Mar. 9—Bill Flamio, New York.....L 4
May 21—Joe Figuora, New York.....D 4
July 2—George Haynes, New York...KO 2
July 30—Gale Kerwin, New York.....L 6
Oct. 26—Julius Rhodes, New York.....L 4
Dec. 24—Stefan Redl, New York....KO by 6

Spider Webb

LARRY WATSON 13-15

Omaha, Neb., Heavyweight

1950

Jan. 6—Charlie Martin, Omaha.....KO 3
Jan. 18—Cal Vernon, Milwaukee.....L 6
Feb. 21—Cal Vernon, Milwaukee...KO by 5
Mar. 22—Mike Buha, Chicago.....KO by 3

1951

Jan. 9—Coranzor Fitzgerald, Omaha..W 6
Dec. 10—Murray Burnett, Chicago.....W 6
Dec. 17—Chuck Savage, Chicago.....KO 3

1952

Jan. 16—Paulie Simpson, Chicago.....W 6
Jan. 28—Milt Newman, Chicago.....KO 6
Feb. 11—Wesbury Bascom, Chicago.....W 8
Mar. 10—Walter Hafer, Chicago.....W 8
Mar. 24—Curt Kennedy, Wood River, Ill.....KO 9
Apr. 21—Wesbury Bascom, St. Louis.....KO by 5
June 23—John Holman, Chicago.....W 10
July 16—John Holman, Chicago....KO by 4
Sept. 23—Toxie Hall, Chicago.....L 8
Dec. 1—Bill Noble, Chicago.....KO 6

1953

Jan. 12—Toxie Hall, Chicago.....L 8
Jan. 28—Billy Noble, Chicago.....L 6
Apr. 21—Danny Nardico, Milwaukee....W 10
May 26—Ezzard Charles, Milwaukee..KO by 5

1954

Jan. 5—Paul Andrews, Chicago....KO by 7

1955

Feb. 10—Eddie Cotton, Seattle.....L 8
Aug. 3—Tony Smith, Mt. Pleasant....KO 2
Sept. 17—Dave Davey, Tacoma.....L 10
Nov. 1—Ken Hammer, Detroit.....L 10
Dec. 13—Charley (Sonny) Liston, East St. Louis.....KO by 4

1956

Jan. 9—Howie Turner, Toronto.....L 6

KEL WAYNE 3-1-1

Portland, Ore., Middleweight

1956

Jan. 9—Willie Stevens, Portland.....KO 2
Apr. 17—J. C. Johnson, Portland...KO by 4
Aug. 10—Ron Milne, Kennewick.....D 8
Aug. 24—Tommy Berg, Tacoma.....W 6
Dec. 11—Spider McCallum, Portland....W 6

DON WEBB 6-1-2

Oakland, Calif., Welterweight

1956

Jan. 31—Edgar Jones, Oakland.....W 4
Feb. 21—Jean LaForte, Sacramento...KO 4
Mar. 1—Young Sierra, San Francisco..KO 4
Apr. 3—Ray Love, Sacramento.....KO 2
Apr. 10—Jim Peters, Richmond.....KO 3
Apr. 16—Jerry Hall, San Francisco.....D 4
June 21—Tony Moss, San Francisco.....D 6
July 4—Tony Moss, Oakland.....KO 1
Oct. 9—Willie Morton, San Jose...KO by 4

ELLSWORTH (SPIDER) WEBB 19-1

Chicago, Ill., Middleweight

N.C.A.A. Middleweight Champion, 1951-1952.

Competed for the United States in 1952 Olympics, in light middleweight division. Lost in first series to Lazslo Papp of Hungary.

1953

July 1—Jimmy Johnson, Chicago.....KO 2
July 13—Don Carpenter, Chicago.....KO 2
July 22—Red Elby, Chicago.....L 6
Aug. 28—Doug Winslow, Indianapolis..KO 3
Sept. 14—Billy Sinn, Saginaw.....W 6
Oct. 1—Lou Barry, Detroit.....KO 2
Nov. 9—Andy Anderson, Ft. Wayne....W 6
Dec. 15—Lloyd Triplett, Chicago.....KO 3
Dec. 29—Jesse Gray, Chicago.....KO 3

1954

Jan. 13—Jimmy Martinez, Chicago.....KO 1
Feb. 9—Jimmy Martinez, Phoenix ....KO 6
Feb. 23—Jesse Fuentes, Phoenix.....KO 2
Mar. 17—Bobby Boyd ,Chicago.....KO 6
In U. S. Army

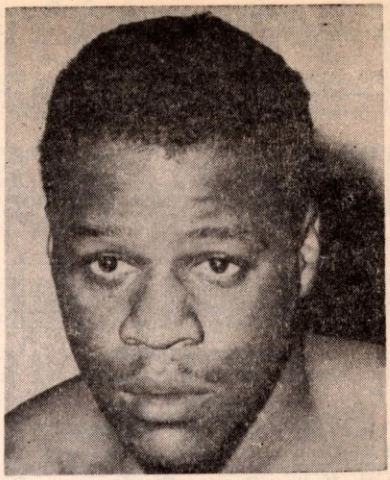

SPIDER WEBB, Chicago, Ill.

1955

(Inactive)

1956

May 16—Irvin Thatch, Chicago.....KO 1
June 6—George Boddie, Chicago.....W 6
July 18—Holly Mims, Chicago.....W 10
Aug. 29—Rory Calhoun, Chicago.....W 10
Oct. 10—Charlie Cotton, Chicago.....W 10
Nov. 24—Charlie Green, Hollywood.....W 10
Dec. 19—Pat McAteer, Chicago.....KO 2

TOMMY WEBB 9-4-1

Jamaica, L. I., N. Y., Middleweight

1954

Mar. --—Kid McCormick, Hamilton, Bermuda.....KO 5
June 28—O'Dell Hayes, New York.....D 4
Aug. 9—O'Dell Hayes, New York.....D 4
Aug. 23—Al McQueen, Brooklyn.....W 4
Sept. 5—Jigger Smith, Hamilton, Bermuda.....KO 3
Sept. 10—Arnold Green, New York.....W 4
Oct. 28—Danny Taylor, New York.....W 6

1955

Mar. 7—Jimmy Skinner, New York.....W 4
Mar. 14—Mario Calandra, Rochester....W 6
June 20—Otis Woodward, New York.....D 4
Aug. 16—Buddy Jackson, Elmira.....D 6
Aug. 30—Billy Lynch, Hartford.....W 8
Sept. 5—Dick Cannady, New York.....W 6
Oct. 25—Roy Alston, Trenton.....D 8
Dec. 7—Jackie O'Brien, New London...L 10
Dec. 26—Sammy Straws, New York.....D 6

1956

Apr. 23—Joe Davis, New York.....L 6
June 25—Randy Sandy, Hamilton.....L 10
Aug. 6—Burke Emery, New York.....L 6

DON WEBBER 6-5-2

Tilton, N. H., Middleweight

1955

July 11—Dick McCarthy, Brockton..KO by 3
Nov. 12—Paul Holman, Boston.....L 4

1956

Jan. 10—Lenny Graveline, Holyoke...KO 4
Mar. 5—Sal Cantino, Boston.....D 4
Apr. 17—Lou Odom, Holyoke.....KO 1
May 1—Sonny Boykin, Holyoke.....W 4
May 15—Ernie Bridgeforth, Holyoke....L 4
May 24—Charlie Thompson, Boston....KO 3
July 10—Otto Smith, Boston.....KO by 4
Sept. 10—Steve Sabatino, Holyoke.....KO 2
Sept. 24—Chico Valentino, Holyoke.....W 4
Oct. 15—Milton Ebbs, Holyoke.....D 4
Oct. 25—Milton Ebbs, Boston.....KO by 3

Don Weller

JOHNNY WEBSTER 3-9-1

Brooklyn, N. Y., Middleweight

1954

Jan. 29—Abe Walden, New York.....D 4
Feb. 5—Abe Walden, New York....KO by 4
Aug. 2—Gerry Tessier, Brooklyn.....W 4

1955

Feb. 11—Jimmy Skinner, New York.KO by 2
Oct. 17—Joey Baglio, New York.....L 4
Nov. 11—George Harrell, New York.KO by 4
Dec. 8—Mickey Martino, New York...KO 2
Dec. 16—Bill Montella, New York.....W 4

1956

Jan. 16—Joe Baglio, New York.....L 4
Jan. 23—George Chementi, New York...L 4
Feb. 20—Richie Glennon, New York.....L 4
Mar. 15—Archie Whitefield, New York...L 4
Mar. 30—Richie Glennon, New York.....L 4

GEORGE WEINER 0-7-1

Fresno, Calif., Lightweight

1956

Mar. 13—Marvin Marcus, Fresno.....L 4
Apr. 19—Jack Parelli, San Francisco....L 4
June 18—Deacon Bryant, San Francisco..L 4
July 12—Benny Diles, San Fran.....KO by 2
Sept. 20—Hector Garcia, Fresno.....D 4
Oct. 18—Vince Davi, Fresno.....KO by 1
Nov. 13—Rudy Sanchez, San Jose.....L 4
Dec. 10—Dick McGhee, San Fran....KO by 2

JIMMY WELCH 53-23-11

Columbus, Ohio, Light Heavyweight

1947

Mar. 24—Johnny Goode, Cincinnati.....KO 2
Apr. 25—Eddie Brant, Columbus.....L 4
June 16—Ernie Rowell, Zanesville.....L 4
July 21—Pat Dunlap, Columbus.....W 6
Aug. 4—Oliver Cobbins, Columbus.....W 6
Aug. 11—Bud Kelley, Columbus.....KO 1
Nov. 7—Jim Robinson, Louisville.....L 6

1948

Jan. 19—Ronnie Hamlin, Cincinnati...KO 1
Feb. 24—Bill Partin, Columbus.....W 5
Mar. 11—Eddie Martin, Columbus.....KO 2
Apr. 8—Whitman Burgess, Columbus..W 6
Apr. 22—Art Arbuckle, Columbus.....KO 1
May 5—Buster Miles, Columbus.....W 4
May 31—Eddie Bell, Dover, Ohio.....W 6
June 14—Ron Delaney, Columbus.....D 6
July 16—Charley Thompson, Columbus..W 5
July 30—Charles Cotton, Columbus.....W 6
Aug. 17—Les Leasure, Columbus.....KO 4
Aug. 25—Fred Newbill, Cincinnati.....W 6
Aug. 30—Ron Delaney, Columbus.....W 8
Sept. 13—Ronnie Delaney, Columbus.....L 8
Sept. 14—Joe Henderson, Columbus...KO 5
Sept. 21—Herb McDonald, Dover, Ohio..W 6
Sept. 25—Sheriff Jackson, Cambridge, O. W 6
Sept. 30—Herb McDonald, Columbus...KO 6
Oct. 10—Ronnie Delaney, Akron.....L 8
Oct. 21—Buddy Hudnett, Columbus.....W 6
Nov. 4—Eddie Miller, Columbus .....W 10
Nov. 16—Jimmy Guy, Columbus .....W 6

1949

Jan. 1—John Tucker, Columbus.....KO 3
Jan. 5—Tony Netro, Akron.....KO 4
Jan. 21—Gene Cartright, Dayton.....W 10
Feb. 3—Bobby Neal, Pittsburgh...KO by 1
Feb. 18—Norman Horton, Dayton.....W 10
Mar. 11—Jimmy Guy, Ft. Wayne.....D 6
Mar. 18—Sheriff Jackson, Dayton.....D 8
Apr. 7—Sheriff Jackson, Clarksburg....W 8
Apr. 29—Dick Hammond, Ft. Wayne....W 8
May 5—Jimmy Hayden, Clarksburg....W 10
June 11—Sheriff Jackson, Columbus.....W 10
June 6—Bobby Love, Cincinnati.....KO 7
July 27—Candy McDaniels, Cincinnati..W 8
Aug. 12—Tommy Bell, Columbus.....W 10
Oct. 4—Tony Masciarelli, Columbus...W 10
Dec. 12—Jimmy Sherrer, Chicago.....L 8

1950

Jan. 26—Alvin Williams, Omaha.....L 10
Mar. 7—Jimmy Sherrer, Kansas City....L 10
Apr. 5—George Graham, Akron.....KO 4
Apr. 11—Freddy Newbill, Cincinnati....W 8
Apr. 17—Jesse Turner, St. Louis.....W 6
Apr. 28—Al Mobley, Detroit.....W 6
Apr. 21—Kid Alfonso, Indianapolis.....W 6
May 24—Ronnie Delaney, Cincinnati....D 10
July 21—Andy Anderson, Indianapolis..D 6
Sept. 13—Ray Barnes, Detroit.....L 8
Oct. 10—Garth Panter, Salt Lake City..W 10

1951

Jan. 1—Jackie Keough, Columbus.....D 10
Jan. 9—Ronnie Delaney, Akron.....L 10
Mar. 19—Herman Harris, Huntington...W 10
Apr. 9—Herman Harris, Huntington...W 12
Apr. 30—Don Smith, Huntington.....W 10
July 9—Garth Panter, Salt Lake City..W 10
Aug. —Larry Cartwright, Columbus..D 6
Aug. —Joe Arthur, Dayton.....W 6
Nov. 1—Kid Alfonso, Canton.....W 8
Nov. 13—Freddie Manns, Cincinnati.....L 6

1952

Feb. 9—Herbie Moore, Cincinnati..KO by 2
Oct. 8—Herbie Moore, Cincinnati..KO by 2
Nov. 15—Pennington Brown, Louisville..W 10

1953

May 21—Freddy Mans, Huntington.....D 8
May 26—Billy Sudduth, Kansas City...KO 8
Sept. 17—Bob Murphy, St. Louis.....W 10
Oct. 16—Stan Mylinski, Indianapolis....D 10
Nov. 24—Holly Mims, Miami Beach.....L 10

1954

Feb. 11—Alvin Williams, Wichita.....W 10
Mar. 4—Ronnie Delaney, Akron.....L 10
Mar. 17—Ronnie Delaney, Akron.....D 10
June 5—Bobby Boyd, Chicago.....D 6
Aug. 24—Gordon Wallace, Youngstown..L 10
Oct. 26—Bobby Boyd, Chicago.....KO by 4
Dec. 11—Sherman Williams, Louisville...W 8

1955

Jan. 20—Billy Sudduth, Topeka.....L 10
Mar. 17—Sherman Williams, St. Louis...W 8
Apr. 26—Joey Giambra, Houston.....L 10
May 12—Moses Ward, Johnstown...KO by 2
Aug. 22—Charley Joseph,
New Orleans .....KO by 4

1956

Mar. 20—Alvin Williams, Kansas City....L 10

NEAL WELCH 2-9-1

Toledo, Ohio, Heavyweight

1954

Feb. 25—George Powell, Saginaw.....L 8
May 26—Jimmy Davis, Toledo.....W 6
June 19—Gene Jones, Toledo .....KO 1
Aug. 24—Ken Hammer, Detroit.....L 8

1955

Mar. 1—Charley Liston, St. Louis.....L 8
Mar. 15—Ken Hammer, Chicago.....L 5
May 10—Cal Butler, Toledo.....L 8
Aug. 23—George Parmentier, Seattle....D 10
Oct. 7—Johnny Summerlin,
Detroit .....KO by 8

1956

Apr. 26—Charlie Powell, Richmond.....L 10
June 28—Benny Wise, San Fran.....KO by 6
Nov. 30—Crowe Peele, Chicago.....L 6

DON WELLER 13-7-4

St. Paul, Minn., Welterweight

1955

May 28—Con Madigan, Ft. Williams....KO 3
June 9—Jim McNamara, Superior.....W 4
July 12—Tony Ciccarella, Superior....KO 4
July 22—Sampson Swan, New
Richmond .....KO 3
Sept. 26—Eddie Ford, New Richmond...W 4
Oct. 21—Jimmy Bible, Minneapolis....KO 4
Nov. 8—Bernie Ford, St. Paul.....W 6

1956

Jan. 10—Chick Livingston, St. Paul.....D 5
Feb. 11—Chick Livingston, St. Paul.....D 5
Mar. 12—Eddie Ford, St. Paul.....W 5
Apr. 5—Jentrice O'Neil, St. Paul.....W 6
Apr. 19—Brownie Cane, St. Paul.....W 6
May 8—Tommy Higgins, St. Paul.....W 6
May 22—Kid Chocolate, St. Paul.....D 6
Aug. 30—Fred Porter, Omaha.....D 4
Sept. 20—Chick Livingston, St. Paul.....W 6
Sept. 24—Kid Chocolate, Omaha....KO by 3
Nov. 29—Benny Montoya, Omaha.....W 6

Bert Whitehurst

CHUCK WELTON 4-4

Newark, N. J., Heavyweight

1955

Aug. 4—Arthur Kock, Phillipsburg....KO 2
Sept. 10—Charley Jones, Paterson.....L 4
Nov. 29—Cy Anderson, Plainfield.....W 4

1956

June 21—Don Jackson, Newark.....KO 2
Sept. 24—Leo Petras, New York.....W 4
Oct. 25—Shelly Finch, Highland Park...L 6
Dec. 3—Len Kanthal, New York.....L 4
Dec. 17—Len Kanthal, New York....KO by 2

AL WHITE 2-2-2

Los Angeles, Calif., Light Heavyweight

1955

Oct. 27—Eddy Jenkins, Los Angeles.....D 4
Nov. 10—Eddy Jenkins, Los Angeles.....L 4
Dec. 8—Glen Rogers, Los Angeles.....D 4

1956

Jan. 5—Eddy Jenkins, Los Angeles KO by 2
Feb. 7—Charlie Earl, Hollywood.....KO 2
Feb. 18—Jim Pepper, Hollywood.....KO 1

GENE WHITE 16-9

Pittsburgh, Pa., Heavyweight

Born, June 13, 1932, St. Paul, Minn.

1954

July 30—Emil Brtko, Pittsburgh....KO by 3
Sept. 2—Bill Moore, McKeesport.....KO 1
Nov. 5—Bob Slaughter, Philadelphia.....KO by 5
Nov. 8—Herb Hare, Steubenville.....KO 3
Dec. 28—Munro Gage, Minneapolis.....KO 3

1955

Jan. 10—Ed Hassell, St. Paul.....KO 1
Jan. 16—Bill Cochrane, Ft. Williams...KO 1
Jan. 21—Addie Wilson, Pt. Arthur.....KO 4
Feb. 1—Floyd Duville, Ft. Williams...KO 2
Feb. 11—Willie Moore, Washington, Pa..KO 2
Mar. 28—Emil Brtko, Pittsburgh....KO by 1
Aug. 12—Joe Makoota, Duluth.....W 6
Aug. 17—Al Lane, Chicago.....W 4
Sept. 28—Al Lane, Chicago.....KO by 4
Dec. 15—Don Jasper, Saginaw.....W 8

1956

Jan. 10—Jimmy Saunders, St. Paul.....W 6
Feb. 11—Jimmy Saunders, St. Paul.....W 6
Apr. 5—Hubert Khuni, St. Paul.....KO 3
Apr. 12—Hal Johnson, Minneapolis....KO 5
Apr. 25—Al Lane, Minneapolis.....L 6
May 15—Jimmy Saunders, Winnipeg....W 6
June 12—Don Jasper, Windsor.....L 10
June 22—Jimmy Saunders, Winnipeg....L 8
Aug. 8—Benny Thomas, Chicago...KO by 6
Oct. 4—Frank McGarry, Minneapolis...L 6

HENRY (HARRY) WHITE 3-4

Cincinnati, O., Welterweight

1954 (2-1)

Dec. 7—Dick Gibe, Cincinnati.....KO 1

1955

Apr. 22—Eugene Burdette, Charleston KO 3
June 4—Ronnie Withers, Charleston.....KO by 3
June 30—Ronnie Withers, Huntington....L 4
Oct. 19—Al Berry, Cincinnati.....W 4

1956

Mar. 14—Carlo Sarlo, Chicago.....L 6
Apr. 21—Major Woodson, Windsor.....W 5

IKE WHITE 6-19-3

Philadelphia, Pa., Welterweight

1952

Apr. 15—Otis Hutch, Newark.....L 4
May 10—Joe McCausland, Philadelphia..L 4
May 13—Tony Racine, Newark.....D 4
June 2—Billy Griffin, Philadelphia.....D 4
July 17—Jesse Keeler, Coatesville, Pa.....L 4
Oct. 6—Roland Abrams, Philadelphia..L 6
Nov. 17—Richie DeCerio, Philadelphia....L 6

1953

Jan. 10—Tommy Marciano, Phila.....D 6
Feb. 5—Jimmy Arthur, Atlantic City....L 4
Mar. 28—Richie DeCario, Philadelphia...L 6
June 11—Boland Abrams, Philadelphia.KO 1
July 16—Jimmy Carlini, Philadelphia....L 8
July 28—Whitman Burgess, Brooklyn...W 6
Aug. 10—Dave Zimmerman, Brooklyn...L 4
Sept. 29—George Justine, Phila.....L 6
Oct. 15—Jimmy Beecham, Philadelphia..L 6
Oct. 30—Fred Terry, Philadelphia.....L 6

1954

Mar. 10—Fred Terry, Philadelphia..KO by 4
Apr. 9—Chicken Rubin, Philadelphia..L 6
May 14—Henry W. Smith, New York....W 4
June 4—Gene Johns, New York.....L 4
Sept. 1—Melvin Parker, Philadelphia...W 6
Oct. 28—Carmen Bartolomeo, Philadelphia.....L 8

1955

Feb. 25—Joe DeLuca, Philadelphia....KO 4
Mar. 10—Earl Johnson, Philadelphia.....L 6
Nov. 25—Bob Perry, Philadelphia...KO by 6

1956

Feb. 23—Nick Cimiento, Philadelphia..KO 3
Mar. 15—Larry Barrett, Philadelphia....L 4

BERT WHITEHURST 22-10-2

Baltimore, Md., Heavyweight

1952

Jan. 10—Kid Crockett, Baltimore.....KO 1
Jan 24—Battling Moore, Baltimore...KO 3
Feb. 6—Kid Crockett, Baltimore.....KO 3
Feb. 18—Battling Moore, Baltimore...KO 1
Mar. 24—Kid Saucer, Washington.....W 4
Apr. 2—Vern Tucker, Washington....KO 2
Apr. 23—Kid Saucer, Washington.....W 4
Apr. 30—Jesse Manigault, Baltimore...W 5
June 16—Bob Smith, Baltimore.....KO 2
June 26—Elkins Brothers, Baltimore....W 5
Sept. 23—Walter Parker, Philadelphia....W 4

1953

Jan. 19—Alec Brown, Brooklyn.....KO 2
Mar. 21—Willie James, Boston.....KO by 3
June 30—Tommy Jackson, Brooklyn.....W 6
Aug. 28—Al Schlimm, Baltimore.....KO 1
Oct. 1—Jimmy Walker, Newark.....W 8
Nov. 12—Jimmy Vines, Baltimore.....KO 4
Dec. 11—Gene Jones, N. Y. City.....L 8

1954

Jan. 25—Sonny Jones, Brooklyn.....W 8
Mar. 11—Willie James, Baltimore.....L 10
May 7—Gene Jones, New York.....KO 4
June 7—Archie Moore, New York..KO by 6
Oct. 5—Ed Sanders, Boston.....D 10
Oct. 26—Ed Sanders, Boston.....L 10
Nov. 16—Embrell Davidson, Detroit.....L 8
Dec. 2—Dave Ragus, Milwaukee.....KO 3

1955

Jan. 17—Henry Hall, Toronto.....D 8
Feb. 14—Willie Wilson, Providence.....W 8
Mar. 1—Joey Rowan, Trenton.....KO by 1
Apr. 5—Kid Saucer, Washington.....KO 3
May 24—Joe Lindsay, Miami Beach.....L 10
July 5—Johnny Summerlin, Detroit.....L 8

1956

May 24—Sid Peaks, New York.....W 8
Dec. 8—Harold Johnson, Portland.....L 10

ARCHIE WHITEWATER

Oakland, Calif., Welterweight

Born, 1927, Muskogee, Okla. 55-28-5

1948

Mar. 2—Freddie Killingham, San Jose KO 2
Mar. 8—Nick Castor, San Jose.....W 4
Mar. 16—Whirley Peppers, San Jose.....W 4
Mar. 23—Don Cooper, San Jose.....KO 3
Apr. 6—Harold Wilson, Stockton.....KO 1
Apr. 14—Manuel Montes, Fresno...KO by 3
Apr. 26—Whirley Peppers, Stockton.....W 4
May 11—Reuben Salazar, San Jose.....W 4
May 17—Ralph Ambrose, San Francisco W 4
May 24—Reuben Salazar, San Francisco W 4
May 26—Ralph Ambrose, Oakland.....KO 4
June 2—Elmo Ollison, Oakland.....L 4
June 16—Elmo Ollison, Oakland.....KO 4
June 30—Reuben Salazar, Oakland.....KO 2
July 14—Wayne Sheppard, Oakland....KO 5
July 21—Felix Ramirez, Oakland.....W 6
July 28—Ernie Pacheco, Oakland.....L 6
Sept. 14—Bucky Edwards, San Jose.....KO 1
Sept. 29—Johnny Gonzales, Oakland.....L 6

Dave Whitlock

Oct. 5—Felix Ramirez, San Jose.....D 10
Nov. 9—George Hammer, Sacramento..W 6
Nov. 23—Ernie Pacheco, Sacramento...KO 5
Dec. 7—Tom Petty, Sacramento.....W 6

1949

Jan. 19—Baby Picazo, Sacramento.....KO 2
Jan. 24—Bobby Burgess, San Francisco..W 6
Feb. 8—Richard Cabral, Honolulu.....W 5
Feb. 15—Philip Kim, Honolulu.....KO by 8
Mar. 1—James Perry, Honolulu.....D 5
Mar. 15—Baby Garcia, Honolulu.....KO 4
Apr. 1—Raul Campos, San Francisco..KO 7
Apr. 22—James Carter, San Fran....KO by 6
June 1—Emil Barao, Oakland.....W 6
June 7—Emil Barao, Sacramento.....W 6
June 22—Baby Leroy, Oakland.....W 10
June 27—Pee Wee Swingler, Ocean Pk...W 10
Aug. 8—Pee Wee Swingler, Ocean Pk...W 10
Sept. 13—Manuel Madrid, Los Angeles..KO 4
Oct. 26—Mario Trigo, Oakland.....D 10
Dec. 23—Elmer Beltz, Hollywood.....L 10

1950

Feb. 1—Eddie Johnson, Oakland..KO by 4
Feb. 21—Joey Lopez, Sacramento.....L 10
Mar. 8—Emil Barao, Oakland.....W 10
Apr. 1—Joey Ortega, Eureka.....W 12
May 6—Baby LeRoy, Eureka.....KO 1
June 3—Lauro Salas, Eureka.....W 10
June 26—Rudy Cruz, San Francisco....KO 9
July 24—Kid Dussart, San Francisco..KO 7
Aug. 8—Rudy Cruz, Los Angeles.....L 10
Aug. 15—Mario Trigo, Los Angeles.....W 10
Sept. 8—Ernesto Aguilar, Eureka.....W 10
Sept. 23—Baby Ortiz, Eureka.....KO 9
Oct. 14—Henry Davis, Eureka.....W 10
Nov. 3—Art Aragon, Hollywood....KO by 2
Dec. 16—Lou Williams, Eureka.....D 10

1951

Jan. 26—Del Flanagan, San Francisco...L 10
Mar. 17—Don Rogers, Eureka.....L 10
May 8—Joe Lopez, Sacramento.....L 10
July 3—Emil Barao, Eureka.....W 10
Sept. 14—Mario Trigo, Eureka.....L 10

1952

Feb. 16—Sammy Figueroa, Eureka.....D 10
June 14—Lou Williams, Eureka.....W 10
Aug. 6—Casanova Pacheco, Eureka...KO 5
Aug. 15—Lavert Smith, Eureka.....W 10
Sept. 20—Mario Trigo, Eureka.....W 10
Nov. 29—Freddy Herman, Eureka.....W 10
Dec. 9—Jimmy Carter, Oakland.....L 10
Dec. 20—Chu Chu Jiminez, Eureka.....W 10

1953

Feb. 28—Gerald LaBroi, Eureka.....KO 8
Mar. 14—Ramon Tiscareno, Eureka.....L 10
Apr. 25—Harry Smith, Eureka.....KO 9
May 23—Carmine Fiore, Chicago.....L 10
June 19—Jimmy McCoy, Eureka.....W 10
July 18—Ralph Cervantes, Eureka.....W 10
Aug. 6—Eddie Johnston, Las Vegas.....W 10
Dec. 19—Santiago Esteban, Eureka.....L 10

1954

Feb. 22—Freddie Herman,
South Gate .....KO by 10
Nov. 3—Carmen Venuto, Richmond...KO 5
Nov. 16—Al Barbero, Sacramento...KO by 6

1955

Jan. 24—Alex Amador, San Francisco...L 10
Feb. 15—Floyd Sampson, Richmond.....W 10
Mar. 28—Al Villafarra, Stockton.....L 10
May 24—Bob Sanders, San Jose.....L 10

1956

June 11—Tommy Thomas, San Francisco..L 6
June 18—Pete Washington, San Fran....W 6
July 4—Jiggs Reed, Oakland.....L 6
Nov. 13—Willie Morton, San Jose.....L 10
Nov. 29—Joey Dorando, Los Angeles...KO 4
Dec. 27—Don Jordan, Los Angeles.....L 10

ARCHIE WHITFIELD 9-5

New York, N. Y., Light Heavyweight

1956

Jan. 10—Gerry Tessier, Holyoke.....L 6
Feb. 28—Dobie Josie, Holyoke.....W 4
Mar. 15—Johnny Webster, New York....W 4
Apr. 10—Ollie Boyd, Holyoke.....W 4
Apr. 24—Carl Jackson, Holyoke.....KO 1
Apr. 28—Eddie Demars, New Haven.....L 6
May 8—Leroy Allen, Holyoke.....W 6
May 24—George Thompson, New York..KO 1
July 20—Ray Dittrich, New York.....W 4
Aug. 20—John Houston, New York.....L 6
Sept. 10—Ernie Bridgeforth, New York..W 4
Oct. 1—Ray Dittrich, New York.....W 6
Oct. 25—Angelo DeFendis,
New York .....KO by 1
Dec. 6—Johnny Hutchinson,
Minneapolis .....KO by 1

JIM WHITFIELD 3-0

Philadelphia, Pa., Light Heavyweight

1956

May 3—Harry Levy, Philadelphia.....KO 4
June 14—Joe Moody, Philadelphia.....KO 2
July 5—Johnny Odom, Philadelphia..KO 1

DAVE WHITLOCK 6-5-1

San Francisco, Cal., Heavyweight

(For previous record, 1947-1951, see 1952 edition, page 579. Inactive 1952.)

1953

May 18—Benny Wise, South Gate.....W 10
Nov 2—Willie Bean, South Gate...KO by 3
Dec. 4—Vern Escoe, Edmonton .....L 8

1954

Jan. 16—Vern Escoe, Edmonton.....W 10
Oct. 6—Howard King, San Francisco....L 6

1955

Jan. 13—Bob Wise, San Francisco.....W 6
Jan. 27—Bob Albright, Los Angeles.....W 10
Mar. 7—Howard King, San Francisco...D 10
Apr. 4—Bob Wise, San Francisco.....KO 3
June 13—Eddie Cotton, San Francisco....W 10
Sept. 29—Floyd Patterson,
San Francisco.....KO by 3

1956

Jan. 19—Harvey Taylor, Los Ang...KO by 10

AL WILCHER 14-5

Los Angeles, Calif., Bantamweight

1955

Nov. 3—Herman Fandel, Los Angeles..KO 1
Nov. 12—Rocky Fontkette, Hollywood...W 4
Nov. 17—Rocky Fontkette, Los Angeles..W 4
Dec. 1—Tony Herrera, Los Angeles.....W 4
Dec. 15—Tony Herrera, Los Angeles.....W 4
Dec. 28—Rudy Lara, Los Angeles.....W 4

1956

Jan. 7—Paul Pacheco, Hollywood.....L 6
Mar. 1—Norbert Galindo, Los Angeles..L 4
Mar. 8—Tom Turner, Los Angeles.....W 4
Mar. 29—Bobby Robleto, Los Angeles....L 4
Apr. 5—Norbert Galindo, Los Angeles..W 4
May 3—Norbert Galindo, Los Angeles..W 4
May 17—Abe Branch, Los Angeles.....KO 2
May 31—Jimmy Moser, Los Ang....KO by 5
July 26—Dwight Hawkins,
Los Angeles .....KO by 6
Aug. 30—Ollie Galloway, Los Angeles...W 4
Sept. 27—Chacho Uribe, Los Angeles....W 6
Oct. 1—Dommy Urusa, Stockton.....W 10
Nov. 24—Eddie Luna, Mexicali .....KO 7

CHET WILEY 4-12-1

Detroit, Mich., Welterweight

1953

Feb. 17—Dick Kerber, Milwaukee...KO by 3
May 28—Johnny Valentine, Detroit.....L 6
Nov. 12—Duke Harris, Detroit.....KO by 4

1954

Jan. 7—Calvin Hill, Detroit.....L 4
Feb. 3—Joe Clark, Detroit.....L 4
Feb. 4—Roy Carruthers, Akron.....KO 4
Feb. 27—Bipp Baer, Toledo.....W 4
Mar. 3—George Reid, Detroit.....L 4
Mar. 22—Alan Kennedy, Detroit.....D 4
June 1—Alan Kennedy, Detroit.....L 4
Oct. 12—Jackie Butler, Detroit.....L 5
Nov. 9—Norm Johnson, Milwaukee KO by 5

1955

Aug. 22—Dick Kuster, Saginaw.....L 4
Oct. 15—John Rocha, Lansing.....W 4
Nov. 29—Larry Watkins, Flint.....W 4
Dec. 12—Chuck Taylor, Saginaw.....L 4

1956

Apr. 11—Charlie Smith, Detroit....KO by 3

Alvin Williams

JAMES WILEY 2-4-3
Philadelphia, Pa., Heavyweight

1956

Mar. 29—Jay Bee, Philadelphia.....L 4
May 17—Chubby Norris, Phila.....KO by 2
July 5—Hurricane Holly, Philadelphia..D 4
July 19—Bob Jones, Philadelphia.....KO 2
Aug. 9—Tony Antrilli, Philadelphia....D 4
Aug. 30—Earl Atley, Philadelphia.....D 4
Sept. 20—Fernando Fala, Phila.....KO by 5
Apr. 19—Hurricane Holly, Phila.....W 4
Nov. 16—Fernando Fala, Philadelphia....L 6

ROGER WILEY 6-9-3
Beverly, Mass., Light Heavyweight

1952

Dec. 1—Bob Young, Providence.....L 4

1953

Jan. 5—Bob Young, Providence.....L 4
Mar. 24—Joe Grimard, Portland....KO by 4
Oct. 31—Joe Grimard, Boston.....L 8
Dec. 12—Joe Grimard, Boston .....KO 5

1954

Jan. 18—Junior Washington, Boston....D 6
Jan. 28—Junior Washington, Worcester..L 6
Apr. 24—Bob Murphy, Boston.....D 10

1955

Mar. 28—Bobby Quinn, Brockton .....L 8
Apr. 16—Bobby Quinn, Boston .....KO 2
May 3—Bob Young, Boston.....L 8
May 17—Claude Chapman, Boston..KO by 4

1956

Mar. 13—Gerry Tessier, Holyoke.....D 8
May 31—Reece Smith, Waco.....KO 2
June 21—Calvin Brad, Waco.....L 10
July 19—James Williams, Waco.....W 6
Aug. 2—John Victor Penn, Waco.....KO 2
Aug. 16—James Williams, Waco.....KO 3

DAVE WILKINS 6-8
Kilgore, Texas, Middleweight

1955

Mar. 10—Bill Reed, Dallas.....L 4
June 11—Al Cox, Ft. Worth.....L 4
July 18—Lucky Delay, Waxahachie.....L 6
Aug. 18—Bobby Jones, Dallas.....W 4
Nov. 7—Carl Tate, Tyler.....W 4
Nov. 10—Jerry Kersee, Dallas.....L 4
Nov. 29—Carl Foy, Ft. Worth.....L 4
Dec. 1—Jerry Kersee, Dallas.....KO by 2

1956

Mar. 22—George King, Dallas.....KO by 2
Mar. 29—Carl Tate, Waco.....W 4
June 21—Harry Patterson, Waco.....W 6
July 19—Reece Smith, Waco.....W 6
Aug. 2—Carl Foy, Waco.....L 6

JOE WILKINSON 10-9
Washington, D. C., Featherweight

1953

Apr. 24—Charlie McGarrity, Boston....KO 3
May 7—Guillermo Roberts, Newark....W 6
May 14—Guillermo Roberts, Newark...KO 5
June 19—Ike Chestnut, N. Y. City...KO by 6
Aug. 1—Jose Bruno, Buenos Aires.KO by 6
Aug. 25—Mario Lopiano, Buenos Aires .....KO by 6

1954

Mar. 11—Mack Little, Newark.....KO 4
Mar. 25—Baby Beau Jack, Newark.....W 8
May 17—Art Mullin, New York.....W 8
July 12—Harold Gomes, Boston.....L 10
Aug. 9—Al Tisi, New York.....L 8
Nov. 8—Baby Beau Jack, New York....W 6

1955

May 2—Tommy Bain, New York.....L 6
June 3—Juan Venegas, San Juan.....W 10
July 1—Miguel Berrios, San Juan.....W 10
Aug. 6—Francisco Garcia, San Juan.....L 10
Dec. 5—Baby Beau Jack, New York....W 6
Dec. 27—Bobby Courchesne, Holyoke....L 10

1956

Jan. 9—Harold Gomes, Providence KO by 5

AL (TIGER) WILLIAMS 23-10-1
Los Angeles, Cal., Middleweight

1953

Oct. 6—Billy Hill, Los Angeles.....LT 3
Oct. 12—Kenny Hanson, South Gates....L 4
Oct. 20—Satchell Porter, Los Angeles...D 4
Oct. 27—Kenny Hanson, Los Angeles....L 4
Nov. 2—Tony Morales, South Gate.....W 4
Nov. 9—Satchell Porter, South Gate.....L 4
Nov. 10—Pete Gonzales, Los Angeles.....L 4
Nov. 17—Satchel Porter, Los Angeles.....L 4
Dec. 8—Frankie Crockett, Los Angeles.W 4
Dec. 22—Fred Hawkins, Los Angeles.....W 4
Dec. 28—Willie Robinson, South Gate...W 4

1954

Jan. 4—Willie Robinson, South Gate....W 4
Jan. 11—Pete Janke, South Gate.....W 6
Jan. 25—Pete Janke, South Gate.....W 6
Feb. 8—Tag Mayfield, South Gate.....W 4
Feb. 15—Willie Robinson, South Gate...W 4
Feb. 18—Leon Strickland, Los Angeles .....KO 2
Apr. 16—Joe Cardenas, Wilmington.....W 4
May 1—Bobby Ross, Hollywood .....W 4
June 4—Eddie Williams, Wilmington....W 4
June 11—Georgie Holmes, Hollywood....W 4
June 21—John Houston, Los Angeles KO by 5
Sept. 30—Dick Sizbette, Seattle.....W 6
Nov. 1—Mickey Rhodes, Butte.....W 6
Nov. 9—Johnny Wells, Seattle.....W 8
Nov. 15—Satchel Porter, Los Angeles...W 6
Dec. 14—Vinnie DeCarlo, Seattle.....W 10

1955

Jan. 20—Johnny Wells, Seattle.....KO 5
Mar. 22—Milo Savage, Seattle.....W 10
May 3—Milo Savage, Seattle .....L 10
June 21—Richie Lopez, Seattle.....W 10

1956

Aug. 9—Willie Vaughn, Los Angeles....L 10
Sept. 5—Sal Flores, Hollywood.....L 10
Sept. 24—Fred Lewis, Tucson.....KO 3

AL WILLIAMS 2-2-1
Philadelphia, Pa., Welterweight

1956

May 3—Al Goodwin, Philadelphia....KO 4
June 21—Joe Bubek, Philadelphia.....KO 2
June 28—Chico Corsey, Philadelphia.....D 4
July 19—Dave Marvel, Philadelphia.....L 4
Aug. 31—Tommy Sloan, Washington KO by 1

ALVIN (ATHOS) WILLIAMS 50-16-6
Wichita, Kan. Light Heavyweight

1948

Sept. 29—Lucky Mundy, Wichita.....KO 1
Oct. 20—Roy Augustine, Wichita.....KO 2
Nov. 3—Earl Stone, Wichita.....W 4
Nov. 17—Manuel Segobia, Wichita.....W 4
Dec. 8—Henry Clay, Wichita.....KO 1
Dec. 14—Elmer Carson, Topeka.....W 4

1949

Jan. 12—Ray Augustus, Wichita.....W 6
Jan. 31—Larry Davis, Omaha.....W 6
Feb. 16—Jimmy Watson, Wichita.....KO 2
Feb. 28—Joey Hartfield, Omaha.....W 6
Mar. 16—Ray Augustus, Topeka.....L 6
Mar. 28—Earl Wenbourne, Omaha.....W 8
Apr. 28—Jimmy Cone, Wichita.....W 10
May 23—Don Lee, Omaha.....W 10
June 7—Earl Wenbourne, Topeka.....KO 4
Apr. 6—Jimmy Richards, Wichita.....D 10
July 7—Ray Augustus, Topeka.....D 8
July 20—Jimmy Bovee, Topeka.....KO 3
Aug. 5—Al Hagen, Topeka .....KO 4
Aug. 11—Baby Joe Walcott, Council Bluffs .....D 10
Sept. 14—Jimmy Burke, Wichita.....KO 2
Sept. 23—Baby Joe Walcott, Omaha.....L 10
Oct. 5—Bert Ellis, Topeka .....KO 2
Oct. 12—Ray Augustus, Wichita .....W 10
Oct. 19—Pennington Brown, Topeka.....W 10
Oct. 25—Chuck Hunter, Cleveland.....L 8
Oct. 31—Kid Bartley, Chicago.....KO 2
Nov. 9—Eddie Miller, Wichita.....KO 8
Dec. 7—Anton Raadik, Wichita .....W 10

1950

Jan. 4—Bert Lytell, Wichita.....L 10
Jan. 11—Woody Green, Topeka.....KO 2
Jan. 26—Jimmy Welch, Omaha.....W 10

Ernie Williams

Feb. 1—Giovanni Manca, Wichita.....W 10
Feb. 18—Hubert Hooks, Wichita.....D 10
Mar. 20—Gene Pearce, Amarillo.....KO 3
Mar. 29—Orville Bitney, Wichita.....W 10
Apr. 5—Rafael Aviles, Wichita.....KO 1
Sept. 13—Pennington Brown, St. Louis...D 8
Oct. 5—Joey Hartfield, Kearney, Neb...W 10
Nov. 15—Louis Gray, Wichita.....W 10

1951

Jan. 10—Jesse Turner, St. Louis.....W 6
Jan. 17—Ron Delaney, Wichita.....L 10
Feb. 7—Dallis Hill, Wichita.....KO 2
Mar. 14—George Sherman, Chicago.....L 6

1952

Mar. 20—Joe Arthur, Topeka.....W 10
Apr —Terry O'Connor, Topeka.....W 10
Nov. —Bob Garner, Kansas City.....KO 3
Nov. —Joe Arthur, Kansas City.....L 10

1953

Feb. —George Blackstone, Kan. City.KO 2
Feb. 25—Andy Goodwin, St. Louis.....L 6
Apr. 15—Ponce de Leon, Topeka.....W 8
July 12—Elmer Smith, Council Bluffs...W 6
Aug. 12—George Blackstone, Council Bluffs.....KO 3
Sept. 12—Ray Augustus, Hoisington.....D 6
Nov. 10—Dick Brown, Houston.....L 10
Nov. 24—Joe Moran, San Antonio.....W 12

1954

Feb. 11—Jimmy Welch, Wichita.....L 10
Mar. 16—Elmer Smith, Wichita.....KO 2
Apr. 1—Ray Augustus, Hutchinson.....W 6
Apr. 19—Floyd Patterson, Brooklyn.....L 8

1955

Jan. 20—Willie Crawford, Topeka.....KO 5
Feb. 24—Mike Carrol, Topeka.....KO 1
Mar. 17—Frank McGary, Topeka.....W 8
Mar. 28—Harvey Fellon, New Orleans..KO 6
Apr. 14—Ray Augustus, Hays.....W 6
Sept. 8—Floyd Patterson, Moncton..KO by 8

1956

Mar. 20—Jimmy Welch, Kansas City....W 10
Apr. 10—Floyd Patterson, Kansas City.....KO by 3
May 21—Roy Harris, Tyler.....L 10
Aug. 16—Yvon Durelle, Moncton.....L 10
Nov. 9—Harry Matthews, Boise.....L 10
Dec. 18—Freddie Thompson, Kansas City.....KO 4

BASILIO WILLIAMS 3-3

Panama Featherweight

1955

Sept. 11—Gregorio Martinez, Colon.....W 4
Dec. 18—Kid Zefine II, Colon.....W 4

1956

Aug. 12—Edwin Sykes, Colon.....L 4
Sept. 9—Edwin Sykes, Colon.....KO by 3
Oct. 7—Edwin Sykes, Colon.....L 4
Oct. 28—Jose Watson, Colon.....KO 3

CLARENCE WILLIAMS 4-8-1

Hollywood, Calif., Heavyweight

1955

Mar. 31—Larry Flynn, Los Angeles.....L 4
Apr. 5—Freddy Brown, Butte.....KO 1
May 14—Eddie Machen, Redding....KO by 3
Aug. 2—Fred Milton, Bakersfield.....L 4
Nov. 26—Ernie Fields, Hollywood.....L 4
Dec. 10—Gene Thompson, Hollywood....W 4

1956

Feb. 13—Tommy Fields, San Diego.....D 4
Mar. 1—Nick Turner, Los Angeles.....L 4
Apr. 19—Freddy Milton, Los Angeles....L 6
May 12—Johnny Hayden, Los Angeles...L 6
May 24—Freddy Milton, Los Angeles....W 4
June 19—Tommy Fields, Phoenix.....L 6
July 28—Ruben Wilson, Hollywood....KO 3

CLIFTON WILLIAMS 2-3

Phoenix, Ariz., Welterweight

1956

Mar. 20—Sherman Liggins, Phoenix.....W 4
Apr. 24—Izzy Martinez, Phoenix.....KO 2
Apr. 30—Joe Urrea, Tucson.....L 4
May 8—Tombstone Trejo, Phoenix.....L 4
Sept. 24—Al Moore, Tucson.....KO by 4

DON WILLIAMS 3-4

(Donald L. Williamson)

Worcester, Mass., Middleweight

Born, May 18, 1928, Syracuse, N. Y.

(For previous record, 1947-1952, see 1953 Edition, Page 592. Inactive 1953-1955.)

1956

May 12—Tommy Nee, Worcester.....W 10
June 16—Barry Allison, Boston.....KO by 5
July 19—Barry Allison, Worcester.....W 12
(Won New England Middleweight Title)
Aug. 23—Johnny Saxton, Worcester.....L 10
Sept. 20—Maurice Jenkins, Worcester...W 10
Oct. 1—Barry Allison, Holyoke.....L 12
(Lost New England Middleweight Title)
Nov. 10—Vince Martinez, Bangor...KO by 2

ERNIE (SONNY BOY) WILLIAMS 14-3

Washington, D. C., Welterweight

1954

July 26—Johnny Gwynn, Brooklyn.....L 6
Sept. 3—Fredrico Escalero, New York...W 4
Sept. 17—Larry McGroarty, Washington KO 1
Oct. 18—Buddy Griffiths, New York....KO 2
Dec. 10—Armand Bush, New York.....KO 3

1955

Jan. 10—Mel Collins, New York.....L 6
Feb. 4—Tommy Barto, New York.....KO 8
Apr. 20—Tucco Valdez, Washington....KO 2
May 24—Archie Monroe, Washington...W 5
June 24—Buddy Jackson, Syracuse.....W 6
July 11—Larry Crawley, New York.....W 6
Sept. 19—Bobby Shell, New York .....W 6
Sept. 30—Jimmy Evans, Washington....KO 1

1956

Jan. 20—Boland Abrams, Syracuse.....W 8
Mar. 30—Georgie Justine, New York...KO 3
June 1—Earl Dennis, New York....KO by 2
Sept. 14—Brown Lee, Washington.....KO 4

FRANK WILLIAMS 4-4

Cincinnati, O., Heavyweight

1955

Mar. 29—Dave Ragus, Cincinnati.....W 6
Apr. 11—Jock McLeon, Edmonton.....KO 3
Aug. 3—Bob Biehler, Syracuse.....L 6
Aug. 31—Jimmy McMillan, Cleveland..W 4
Sept. 21—Julius Griffin, New York.....L 4

1956

Apr. 21—George Moore, Windsor...KO by 5
July 13—Amos Lincoln, Tacoma.....L 6
Dec. 8—John Harper, Arnold.....W 6

IRA WILLIAMS 0-7

New York City, N. Y., Lightweight

1955

Sept. 26—Nick Edwards, New York.....L 4
Dec. 15—Nick Edwards, New York .....L 4
Dec. 26—Mike Spartaro, New York.....L 4

1956

Jan. 19—Hector Maldonado, New York.L 4
Jan. 26—Joey Donovan, New York.....L 4
Mar. 1—Steve Horvath, New York.....L 4
Mar. 15—Joey Donovan, New York.KO by 3

JACK WILLIAMS 9-2

Vancouver, B.C., Welterweight

1953

Feb. 15—Carl Schafer, Calgary.....W 4
Mar. 4—Frankie Parker, Calgary.....W 4
Apr. 28—Buster Keaton, Calgary.....W 4
Dec. 7—Bob Trochi, Calgary.....W 4

1954

(Inactive)

1955

Feb. 12—Carl Brunson, Vancouver.....W 6
Apr. 21—Tommy Berg, Vancouver.....W 6
July 1—Yo Yo Lewis, Vancouver.....W 6
Nov. 3—J. C. Johnson, Vancouver..KO by 2

1956

Feb. 23—Dick Lane, Great Falls.....L 10
June 18—Ron Milne, Boise.....W 8
Nov. 9—Dick Lane, Boise.....KO 5

none

JAKE WILLIAMS 5-5-3

Portland, Ore., Heavyweight

1953

May 4—Clyde Watson, South Gate----KO 3
May 11—Cal Chambers, South Gate------D 4
Oct. 3—Gene Brown, Hollywood------KO 2
Dec. 16—Baby Dutch Culbertson, Hollywood ----------W 6

1954

Jan. 27—Jimmy Sheets, Los Angeles---KO 9
Feb. 20—Harlan Kelley, Hollywood----TD 5
Mar. 13—Jimmy Sheets, Hollywood-----KO 3
Apr. 13—Bob Albright, Los Angeles------L 10
July 26—J. B. Reed, Los Angeles--------L 10

1955

Jan. 1—Dale Hall, Hollywood----------NC 10
Jan. 15—Dale Hall, Hollywood----------L 6
July 28—Zora Folley, Los Angeles--KO by 7

1956

Mar. 8—Howard King, San Fran---KO by 5

JAMES WILLIAMS 0-3

Longview, Texas, Light Heavyweight

1956

July 19—Roger Wiley, Waco----------L 6
Aug. 16—Roger Wiley, Waco--------KO by 3
Oct. 22—St. Louis Kennedy, Tucson ----------KO by 2

JESSE WILLIAMS 3-0-1

Ft. Lauderdale, Fla., Welterweight

1956

Feb. 21—Tony Gulatta, Miami Beach----W 4
Feb. 28—Tino Fuerte, Miami Beach-----W 4
Mar. 20—Bobby Walters, Miami Beach--D 4
Nov. 13—Billy Hall, Miami Beach------W 4

J. W. WILLIAMS 1-2-1

Detroit, Mich., Heavyweight

1956

July 31—Len Richards, Windsor---------L 4
Aug. 9—Len Richards, Saginaw-------TD 3
Sept. 18—Eugene Duncan, Toledo---KO by 3
Dec. 11—Joe Williams, Toledo ---------KO 2

LEE WILLIAMS 0-5

New York, N. Y., Middleweight

1956

May 18—Pete Gonzales, Los Ang----KO by 3
Aug. 3—George Harrell, New York-----L 4
Sept. 10—Juan Pomare, New York-------L 6
Nov. 10—Joe Salvato, New Haven---KO by 3
Dec. 12—Eddie Wright, New York------L 4

PRIMUS WILLIAMS 1-5

Cincinnati, O., Welterweight

1954

Mar. 13—Charlie Glover, Cincinnati------L 6
Sept. 11—Don Keeling, Cincinnati -------W 4

1955

Apr. 14—Tom Hickey, Milwaukee--------L 6

1956

July 18—Abe Linnear, Chicago----------L 4
Oct. 30—Ruddell Stitch, Louisville-KO by 1
Dec. 4—Ruddell Stitch, Louisville------L 6

REGUST (REGGIE) WILLIAMS 2-0

1956

Dec. 3—Kid Lowery, New Orleans-----W 4
Dec. 10—James Williams, New Orleans--W 4

ROBERT WILLIAMS 1-3

New York, N. Y., Middleweight

1955

Nov. 28—Distino Lois, New York---KO by 1

1956

Mar. 12—Leroy Oliphant, New York-----L 4
June 28—Roosevelt Douglas, Shreveport-L 4
July 16—Joe Roscoe, Monroe----------KO 3

RUDY WILLIAMS 4-1

New York, N. Y., Light Heavyweight

1956

Apr. 28—Tommy Black, New Haven---KO 3
Aug. 6—Johnny James, New York-----W 4
Oct. 12—Gene Jackson, Cleveland------W 4
Nov. 8—Freddy Mack, New York--KO by 1
Dec. 4—Jimmy Thornton, Boston-----KO 1

SHERMAN WILLIAMS 13-13-2

Louisville, Ky., Middleweight

1954

Jan. 29—George Wilson, Louisville------L 4
Feb. 26—George Wilson, Louisville----KO 4
Mar. 5—Lee Mulligan, Louisville--------W 4
June 18—Billy Hester, Louisville----------L 10
June 25—Warren Desmond, Louisville---W 6
July 2—Billy Hester, Louisville--------W 6
Sept. 17—Duke Peaks, Louisville--------KO 4
Sept. 24—Willie Johnson, Louisville------L 6
Oct. 22—Billy Hester, Louisville--------L 12
Nov. 5—Eddie Miller, Louisville-------KO 2
Oct. 1—Willie Johnson, Louisville-----W 10
Nov. 11—Tommy Carter, Owensboro---KO 2
Nov. 19—Charlie Glover, Louisville------L 6
Dec. 11—Jimmy Welch, Louisville--------L 8
Dec. 22—Eddie Smith, Detroit------KO by 2
Dec. 24—George Boddie, Dayton---------L 4

1955

Mar. 17—Jimmy Welch, St. Louis--------L 8
Apr. 22—Al Carter, Charleston---------KO 4
May 5—Joey Giambra, Austin-----KO by 6
June 11—Tino Longoria, Kileen------KO by 4
Aug. 6—Jimmy Voss, Cleveland--------KO 7
Aug. 29—George Boddie, Louisville------D 8
Sept. 29—George Boddie, Jeffersonville --D 8

1956

Feb. 21—George Knowles, Miami Beach-L 6
May 3—Art Glass, Louisville----------L 8
Aug. 29—Burke Emery, Chicago---------W 4
Oct. 30—Charlie Glover, Louisville-----W 8
Dec. 4—Bob Gordon, Louisville--------W 8

VIRGIL WILLIAMS 2-6

Monroe, Mich., Welterweight

1955

July 19—Shelton Harrison, Detroit-----KO 4
Aug. 22—Joe Garza, Saginaw----------L 4
Sept. 20—John Rocha, Detroit----------KO 5
Oct. 7—Ted Wright, Detroit--------KO by 4
Nov. 15—Del Porter, Milwaukee----------L 4

1956

Feb. 9—Mickey Crawford, Traverse City ----------L 6
Apr. 10—Leon Watkins, Toledo----------L 6
Aug. 14—Norman Johnson, Milwaukee---L 6

BOBBY WILLIS 1-1

Syracuse, N. Y., Welterweight

1956

June 13—Young Jackson, Syracuse-------L 4
Sept. 12—Nick Dell, Syracuse----------W 4

LLOYD (BO) WILLIS 8-10

Miami, Fla., Heavyweight

1953

Oct. 20—Cleveland Williams, Miami Beach ----------KO by 2
Nov. 17—Claude Rolfe, Miami Beach-----W 8
Dec. 8—Claude Rolfe, Miami Beach----W 8

1954

Mar. 4—Al McGhee, W. Palm Beach---KO 3
Mar. 13—Julio Mederos, Havana --------L 10
Apr. 6—Julio Mederos, Miami Beach ----------KO by 5
May 22—Charlie 'Doc' Williams, Miami--L 8
June 9—Julio Mederos, Miami Beach---W 10
July 20—Ralph Schneider, Miami Beach-W 10
Sept. 7—Sid Peaks, Miami Beach--------W 10
Oct. 5—Julio Mederos, Miami Beach---L 10
Nov. 2—Paul Andrews, Miami Beach ----------KO by 2
Nov. 30—Lee Pearce, Miami Beach----KO 4
Dec. 21—John Holman, Miami Beach ----------KO by 8

Al Wilson

1955

Apr. 5—Joe Lindsay, Miami Beach KO by 8
July 12—Hans Friedrich, Miami Beach..L 8
Sept. 13—Jim Persey, Miami Beach..KO by 2

1956

Oct. 6—Jim Taylor, Ft. Lauderdale....W 6

PLUMMER WILLIS 5-0

Minneapolis, Minn., Lightweight

1956

Apr. 26—Ray Jaco, Minneapolis.....KO 1
May 10—Terry Lloyd, St. Paul.....KO 3
Aug. 30—Cletus Thompson, Muskegon..KO 4
Oct. 4—Jack Schoen, Minneapolis.....W 6
Dec. 6—Arnold Sparks, Minneapolis....W 6

HARRY WILLS 24-24-8

Los Angeles, Calif., Heavyweight

1944

Dec. 11—Tony Anderson, Ocean Park..KO 1
Dec. 18—Bill Lisoni, Ocean Park.....L 4

1945

Jan. 2—Russ Metcalf, Los Angeles.....W 4
Jan. 8—Bill Lisoni, Ocean Park.....W 4
Jan. 16—Bill Lisoni, Los Angeles.....W 4
Feb. 2—Bilbo Smith, Holywood.....KO 4
Feb. 6—Al Williams, Los Angeles.....W 4
Feb. 20—Ray Acosta, Los Angeles.....KO 1
Mar. 6—Art Santelli, Los Angeles.....W 4
Mar. 20—Art Santelli, Los Angeles.....D 4
Apr. 16—Ray Acosta, Ocean Park..KO by 2
May 14—Ray Acosta, Ocean Park.....L 4
May 25—Allen Arnett, Hollywood.....L 4
May 29—Jack Butler, Los Angeles.....D 4
July 16—Jack Butler, Ocean Park.....L 4
July 20—Fred Russell, Hollywood.....W 4
Aug. 7—Allen Arnett, Los Angeles.....W 4
Oct. 15—Al Timmons, Ocean Park.....D 4
Nov. 5—Henry Rich, Ocean Park.....W 4
Nov. 12—Al Timmons, Ocean Park.....W 6
Dec. 11—Duncan Curry, Los Angeles.....D 1
(Curry's left eye cut)
Dec. 17—Al Timmons, Ocean Park.....L 4

1946

Jan. 2—Steve Ludman, Long Beach....W 4
Jan. 9—Carlton Perry, Long Beach....W 4
Feb. 13—Tommy Garland, Long Beach..L 6
Mar. 4—Willie Brown, San Fran.....W 6
Mar. 8—Frisco James, Hollywood.....W 4
Apr. 29—Pat Valentino, San Fran.....L 10
June 4—Dave Johnson, L. A.....W 6
July 22—Bobby Zander, Ocean Park.....L 10
Aug. 16—Rusty Payne, San Diego.....L 10

1947

Jan. 31—Jimmy Martin, Hollywood.....W 6
June 23—Joe Louis, Los Angeles.....Exh. 4
Aug. 11—Tony Bosnich, San Francisco....L 10
Sept. 5—Jesse Hall, Hollywood.....L 6

1948

Apr. 6—Dale Hall, Los Angeles ....KO by 1
Oct. 29—Billy McClure, Hollywood .....D 1
Dec. 30—Clarence Henry, Hollywood .....KO by 2

1949

Jan. 10—Floyd Richardson, Salt Lake City .....D 10
Mar. 22—Ray Stevens, San Jose.....KO 9
Apr. 6—Bob Dunlap, Oakland.....L 10
Aug. 22—Rex Layne, Salt Lake City KO by 6

1950

Jan. 19—Joe Lindsay, New York.....L 10
May 26—Grant Butcher, San Fran.....L 10
Nov. 20—Freddie Beshore, Baltimore....W 10

1951

Jan. 22—Jimmy Bivins, Baltimore..KO by 4
Sept. 17—Jesse Manigault, Baltimore....W 10

1952

Mar. 24—Art Swiden, Baltimore.....L 8
Nov. 8—Harry Matthews, Spokane.....L 10

1953

June 6—Leonard Morrow, Eureka.....L 10
Sept. 8—Kirby Seals, Los Angeles.....KO 9
Dec. 22—Kirby Seals, Los Angeles.....NC 6

1954

(Inactive)

1955

Mar. 4—Jimmy Ingram, San Diego....KO 2
Apr. 2—Tiger McHenry, Hollywood.....D 6
May 2—Fred Taylor, Las Vegas.....KO 6

1956

Sept. 2—Hans Friedrich, Essen.....L 10
Oct. 8—Kitione Lave, Nottingham.....L 8

AL WILSON 26-16-2

Englewood, N. J., Welterweight

1948

May 31—Joe La Scala, Newburg, N. Y. KO 2
June 21—Lenny Caesar, Newburg, N. Y.KO 3
July 20—Freddie Latson, Brooklyn.....KO 4
Aug. 16—Ray Jackson, Brooklyn.....W 6

1949

Feb. 9—Dave Peters, N. Y. C.....KO 2
Feb. 22—Wilfredo Miro, Hartford...KO by 7
Mar. 15—Billy Wade, Hartford.....W 8
Apr. 22—Charley Smith, N. Y. C.....W 8
Dec. 16—Bobby Copeland, New York.....L 4

1950

Apr. 17—Frankie Foley, Holyoke.....KO 2
May 10—Richie Orange, New York.....W 6
June 26—Tony Armentares, Springfield..KO 3
July 17—Jimmy Taylor, Springfield.....W 8
July 24—Henry Brown, Pittsfield.....W 8
Aug. 9—Al Mobley, Jersey City.....D 6
Sept. 18—Sammy Walker, Holyoke.....D 10
Oct. 2—Sammy Walker, Holyoke.....L 10
Dec. 22—Bobby Rosodo, New York.....L 6

1951

Feb. 12—Charley Thompson, Providence..W 8
Mar. 19—Jimmy Taylor, Providence.....W 8
Apr. 20—Richie Anderson, N. Y.....W 8
May 18—Richie Anderson, N. Y.....W 6
Aug. 27—Bobby Lloyd, Newark.....W 8
Sept. 19—Bobby Lloyd, Newark.....L 8
Oct. 19—Jetson Arnold, N. Y.....W 8
Nov. 15—Ted Murray, New York.....L 8

1952

Jan. 18—Jetson Arnold, New York City..L 8
Feb. 5—Charley Williams, Newark.....L 12
Feb. 18—Ted Murray, New York City...W 8
Mar. 24—Ernie Jackson, Toledo.....KO 5
Apr. 7—Randy Sandy, New York City..L 8
Nov. 28—Phil Burton, New York City..W 8

1953

Mar. 3—Phil Burton, Brooklyn.....W 10
Apr. 14—Johnny Bratton, Brooklyn.....L 10
May 8—Ramon Fuentes, N. Y. City.....L 10
Aug. 11—Ted Murray, Brooklyn.....W 10
Sept. 30—Johnny Bratton, Baltimore.....L 10

1954

Feb. 6—Maurice Harper, Sacramento....L 10
Dec. 14—Jimmy Champagne, Providence .....KO 1

1955

Mar. 7—Ronnie Delaney, New York....L 10
July 18—Pat Lowry, New York.....W 10
Sept. 12—Isaac Logart, New York.....L 10

1956

Apr. 16—Jackie O'Brien, Quebec.....W 10
Sept. 18—Billy Lynch, Hartford.....L 10
Dec. 11—Pat Lowry, Toledo.....W 10

CALVIN WILSON 12-2-4

Philadelphia, Pa., Heavyweight

Born, Trappe, Md., Oct. 30, 1932

1951

June 18—Jesse Manigault, Philadelphia..W 6
June 28—Jimmy Hill, Chester.....KO 6
Sept. 17—Bob Pinkart, Philadelphia....KO 1
Oct. 4—Carlton Moore, Philadelphia..W 5
Oct. 13—Norman Robinson, Phila.....KO 3
Nov. 12—Kid Crockett, Philadelphia...KO 3
Dec. 1—Doc Bee, Philadelphia.....W 6
Dec. 13—Rocky Brown, Philadelphia....W 6

1952

Feb. 7—Jimmy Hill, Philadelphia.....W 6
Feb. 25—Shirley Pemberton, Phila.....D 6
June 2—Elton Evans, Philadelphia.....W 6
Sept. 23—Gil Newkirk, Philadelphia.....W 6
Nov. 17—Dick Reddick, Philadelphia....W 6

1953-1954

(In U. S. Army)

none

1955

Aug. 29—Garvin Sawyer, New York.....L 4
Sept. 21—Johnny Jenkins, New York.....D 4

1956

June 8—Howie Turner, New York.....D 6
July 20—Dave Bailey, New York.....D 6
Oct. 19—Howie Turner, New York.....L 6

DANNY WILSON 6-2

Salt Lake City, Lightweight

1955

June 20—Vernon Campos, West Jordan..KO 3
Aug. 24—Al Roocker, West Jordan.....KO 1
Oct. 27—Ted Dean, Dallas.....KO 1
Nov. 10—Jose Govea, Dallas.....L 4
Dec. 19—Irwin LaBrode, New Orleans...W 4

1956

Jan. 10—Bobby Garza, San Antonio. ...L 6
May 25—Vic Compos, New York.....W 4
Sept. 24—Frank Savoie, New Orleans..KO 2

OLLIE WILSON 5-6

Hartford, Conn., Heavyweight

1953

Apr. 21—Larry Zernitz, Hartford.....L 6
July 8—Allen Williams, Bridgeport...KO 3
July 28—Elijah Edwards, Hartford.....KO 6
Oct. 3—Billy King, New Britain.....W 6
Nov. 9—Jimmy Walls, Holyoke.....L 6

1954

July 13—Billy Tisdale, Bridgeport.....L 6

1955

Feb. 14—Howie Turner, Brooklyn...KO by 1
Apr. 2—Billy King, Waterbury.....W 4

1956

July 24—Dennis McCann, Ansonia.....L 4
Nov. 10—Billy Lambers, New Haven...KO 3
Nov. 26—Jeff Dyer, Holyoke.....L 8

REUBEN WILSON 6-5-1

Watts, Calif., Heavyweight

1954

Mar. 26—Dave Hamza, Pasadena.....KO 1
Apr. 13—Enrique Maillar, Los Angeles..KO 1
Apr. 29—Bob Sherman, Pasadena.....KO 2
May 18—Willie McCoy, Los Angeles.....L 4
Aug. 30—George Woods, Los Angeles....L 4

1955

Apr. 14—Kirby Seals, Los Angeles.....L 4
July 28—Paul Favrot, Los Angeles.....KO 2
Aug. 2—Jimmy Ingram, Ocean Park...D 4
Aug. 16—Jimmy Ingram, Ocean Park...KO 3
Sept. 10—Paul Favrot, Hollywood.....KO 1
Sept. 24—Zora Folley, Clifton.....KO by 8

1956

July 28—Clarence Williams,
Hollywood .....KO by 3

WILBUR WILSON 2-2-1

Boston, Mass., Welterweight

(For previous record, 1949-1954, see 1955 Edition, Page 710. Inactive 1955.)

1956

Feb. 21—Barry Allison, Holyoke.....L 10
Mar. 27—Eddie Connors, Boston.....W 10
Apr. 28—Eddie Connors, Boston.....KO 5
May 10—Walter Byars, Boston.....D 10
July 10—Isaac Logart, Boston.....L 10

HENRY WINCHMAN 21-21-3

New York, N. Y., Welterweight

1951

May 5—Jimmy Carabella, Brooklyn....W 4
July 9—Ernie Rivers, Philadelphia....W 4
July 13—Richard Coleman, Long Beach..W 4
July 31—Artemio Garces, Brooklyn.....W 4
Aug. 17—Talbert Anderson, Long Beach..W 4
Sept. 22—Jimmy Sullivan, Brooklyn.....L 4
Oct. 5—Jimmy Sullivan, N. Y.....L 6
Oct. 18—Johnny Caro, New York City..W 4
Oct. 23—Santo Santiago, Brooklyn.....KO 4
Oct. 27—Jimmy Sullivan, Brooklyn.....L 6
Nov. 2—Joe Pierro, N. Y.....KO 3
Nov. 16—Johnny Caro, New York.....W 4
Nov. 29—Dave Seabrook, New York.....W 6
Dec. 10—Dave Seabrook, New York.....W 4
Dec. 20—Jerry Drouin, New York.....L 6
Dec. 28—Johnny Caro, New York.....KO 4

1952

Jan. 3—Bobby Polowitzer, New York...L 6
Jan. 26—Danny Giovanelli, Bklyn. KO by 5
Mar. 1—Luis Ortiz Escuter, Brooklyn..W 6
Mar. 27—Jimmy Wilde, New York City..L 8
Apr. 14—Tommy Martin, New York City..W 8
May 5—Jerry Drouin, New York City..L 8
June 20—Jerry Drouin, New York City..W 6
Aug. 4—Phil Morizio, Brooklyn.....L 8
Oct. 27—Emerson Butcher, Brooklyn....W 6
Nov. 14—Jose Morell, New York City....L 6
Dec. 13—Gerry Drouin, Brooklyn.....D 8

1953

Jan. 23—Jerry Drouin, N. Y. City.....L 8
Mar. 31—Jose Morell, White Plains.....L 8
June 5—Phil Morizio, N. Y. City.....W 6
Aug. 12—Jose Morell, N. Y. City.....KO 4
Oct. 16—Johnny DiGilio, N. Y. City.....L 8

1954

Mar. 26—Danny Jo Perez, New York.....L 6
June 24—Artie Thelmaque, New York....L 6
Aug. 16—Artie Thelmaque,
New York .....KO by 2
Dec. 6—Artie Thelemaque, Brooklyn...D 8

1955

Jan. 10—Johnny Lissy, New York.....D 4
Mar. 18—Itzy Wallach, New York.....L 6
May 27—Itzy Wallach, New York.....W 6
Dec. 12—Itzy Wallach, New York.....W 6

1956

Jan. 6—Johnny Gorman, New York....L 6
Feb. 6—Tony DeCola, New York.....L 6
Apr. 23—Fred McArthur, New York.....W 6
May 25—Tony DeCola, New York.....L 6
Nov. 5—Johnny Lissy, New York.....L 6

WOODY WINSLOW 15-19-8

(Winslow Woodard)

Los Angeles, Calif., Middleweight

1947

Feb. 25—Ross Anzalone, New York ....W 6
Apr. 19—Eli DeLoach, Brooklyn .....D 6
June 20—Ernest Dennis, New York .....L 4

1948

July 6—Tommy Mills, New York.....KO 4
July 20—James Carter, New York .....D 8
Sept. 21—Lawrence Brown, Sacramento..W 6
Oct. 25—Dave Linder, San Francisco ...W 4
Nov. 4—Benny Black, Fresno.....L 6

1949

Jan. 24—Ray Lewis, N. Y. C.....D 8
Sept. 7—Bobby Burgess, Fresno.....D 10
Nov. 1—Dick Wolfe, Portland.....L 10
Dec. 20—Nick Diaz, Merced .....W 10

1950

Mar. 8—Junius Washington, Oakland..NC 4
Mar. 28—Junius Washington,
Oakland .....KO by 4
Oct. 30—Bobby Burgess, San Francisco..D 6
Nov. 13—Ernie Greer, Eureka.....KO 2

1951

May 14—Rudy Martinez, San Francisco..L 6

1952

Feb. 16—Ernie Greer, Oakland.....D 6
Feb. 26—Sonny Green, Sacramento.....W 4
Mar. 18—Sonny Green, Stockton....KO by 6
Mar. 25—Joe Gonzales, San Jose.....W 8
Apr. 14—Earl Turner, San Fran.....KO 5
Apr. 21—Ernie Greer, San Francisco....L 6
May 3—Charley Sawyer, Hollywood....L 6
Aug. 7—Jimmy McCoy, Eureka.....KO by 4

1953

Mar. 17—Eddie Jones, Stockton,.....W 6
May 26—Ernie Dickson, Stockton.....KO 3
July 6—Oscar Reyes, South Gate.....L 10
Aug. 25—Eddie Williams, Los Angeles...W 6
Sept. 21—Vinnie DeCarlo, So. Gate..KO by 2
Dec. 9—Reno Abellira, Honolulu...KO by 8

1954

Feb. 11—Lou Gage, San Francisco.....L 6
June 26—Bobby Rose, Hollywood.....W 6
Aug. 7—Harvey Taylor, Hollywood.....W 6
Dec. 4—Pete Servin, Hollywood...KO by 8

Bobby Woods

1955

Jan. 25—Sonny Gill, Ocean Park....KO by 7
May 5—Don Jose, Fresno.....D 8
Aug. 19—Ramon Tiscareno, Los Angeles.....KO 3
Sept. 3—Don Jordan, Hollywood.....L 10
Oct. 27—Art Aragon, Los Angeles..KO by 10

1956

Jan. 5—Charley Smith, Los Angeles....L 10
Oct. 22—Chebo Hernandez, Juarez.KO by 5

BEN WISE

Oakland, Calif., Heavyweight 5-4-1

1953

Mar. 17—Charley Kalani, Ogden.....KO 3
Apr. 3—Chuck Woodworth, Idaho Falls W 10
May 18—Dave Whitlock, South Gate.....L 10
Sept. 15—Jimmy Bryne, Butte.....L 8

1954

(Inactive)

1955

Dec. 12—Eddie Machen, San Francisco..L 10

1956

Mar. 1—Charley Que, San Francisco....D 10
Mar. 20—Young Jack Johnson, Oakland.....KO 4
May 10—Bob Albright, Richmond.....KO 10
June 28—Neal Welch, San Francisco...KO 6
Sept. 13—Young Jack Johnson, Los Angeles.....L 10

WAYNE WOMOCHIL

Omaha, Neb., Heavyweight 8-1

1956

Mar. 21—Claude Brown, St. Louis.....KO 1
Apr. 19—Buddy Roettger, St. Paul.....KO 2
May 8—Hubert Khuni, St. Paul.....KO 1
May 22—Rico Brooks, St. Paul.....W 4
June 21—Dale Valburg, St. Paul.....W 4
July 12—Pete Arwood, Louisville.....KO 2
Aug. 30—Russell Grothe, Omaha.....W 6
Sept. 24—Russell Grothe, Omaha.....KO 3
Oct. 25—George Jarosch, Omaha.....L 8

BOB WOODALL

Sampson, N. Y., Heavyweight 7-2

1954

Sept. 30—Alec Brown, Boston.....KO 7
Oct. 21—Gil Newkirk, Boston.....KO by 6

1955

June 13—Morrie McNeil, Brockton.....KO 1

1956

Jan. 30—Leo Petras, Boston.....KO 1
Feb. 23—Roy Bullock, Boston.....W 8
Mar. 6—Joe Woods, Holyoke.....KO 4
Mar. 29—Bob Graves, Boston.....KO 9
Apr. 28—Coley Wallace, Boston.....KO 10
Oct. 25—Nino Valdes, Boston.....KO by 3

OTIS WOODARD 5-8-4

Memphis, Tenn., Middleweight

1953

Apr. 7—Eddie Williams, Brooklyn.KO by 4
Nov. 19—Emerson Charles, Newark.....W 4
Nov. 26—Rinzi Nocero, Newark.....L 4

1954

Feb. 11—Andy Figueroa, Newark.....L 4
Mar. 29—Billy Frank, Brooklyn.....W 4
Aug. 12—Tommy Dixon, New York.....D 6
Oct. 11—Edmund George, New York.....D 4

1955

Feb. 28—Hardy Smallwood, Brooklyn.....KO by 4
June 20—Tommy Webb, New York.....D 4

1956

Feb. 13—Joe Lissy, New York.....D 4
Mar. 19—Joe Baglio, New York.....L 6
May 28—Calvin Davis, New York.....L 6
June 15—Genorace Armstrong, New York L 4
Aug. 6—Joe Baglio, New York.....L 6
Aug. 28—Destino Lois, Saratoga Spgs...W 6
Sept. 13—Frankie Anslem, Philadelphia.L 8
Nov. 5—Bob Barksdale, New York....KO 2
Nov. 26—Juan Pomare, New York.....W 6

DENNIS WOODBURY 3-5-1

San Antonio, Texas, Welterweight

(For previous record, 1952-1953, see 1954 Edition, Page 658. Inactive 1954-1955.)

1956

June 4—Gilbert Hinojosa, Corpus Christi.....L 6
July 9—Andrews Villareal, Corpus Christi.....KO 2
Sept. 22—Santiago Gutierrez, San Antonio.....D 4
Oct. 29—Harold Redman, Galveston.....L 6
Nov. 1—Gilberto Hinojosa, San Antonio.W 6
Nov. 5—Roy Sparks, Austin.....L 4
Nov. 21—Ray Terrazas, San Antonio....L 8
Dec. 5—Alex Vargas, Lake Charles.KO by 7
Dec. 18—Jesse DeAnda, San Antonio..KO 3

BOBBY WOODS 4-4

Akron, Ohio, Lightweight

1955

Apr. 2—Kelly Williams, Cleveland.....W 4
May 4—Kelly Williams, Cleveland.....L 4
June 18—Georgie Coles, Youngstown KO by 2
Aug. 20—Pete Porico, Cleveland.....KO 4
Sept. 3—Eddie Manning, Cleveland....KO 3
Sept. 24—Terry Bevans, Cleveland..KO by 4
Dec. 23—Kelly Williams, Youngstown...W 4

1956

Mar. 27—Herman Hinton, Phila.....KO by 2

BOBBY WOODS 54-27-9

Los Angeles, Cal., Lightweight

1950

May 9—Bucky Cook, Houston.....KO 3
May 16—Jesse DeHoyos, Houston.....D 4
May 23—Rocky Blair, Houston.....W 4
May 30—Joe Diaz, Houston.....KO 4
June 7—Bucky Cook, Houston.....W 4
June 14—Pat Patterson, Houston.....W 4
June 20—Rudy DeHoyos, Houston.....L 6
July 8—Lorenzo Garcia, Houston.....L 4
July 14—Andy Malloy, Austin.....W 4
Aug. 15—Lorenzo Garcia, Houston.....D 4
Aug. 17—Lorenzo Garcia, Austin.....L 4
Aug. 28—Johnny **Navarro, New** Orleans.....KO 3
Oct. 23—Andy Borrego, Tucson.....L 4
Nov. 10—Oscar Torres, Tucson.....W 4
Nov. 16—Johnny Waller, Phoenix.....W 4
Nov. 21—Baby Carmen, Phoenix.....KO 4
Nov. 28—Kid Buckshot, Phoenix.....W 4
Dec. 6—Noble Johnson, Phoenix.....L 4
Dec. 13—Baby Carmen, Phoenix.....KO 4

1951 12-5-2

Jan. 1—Kildo Martinez, Mexicali, Mex. D 4
Jan. 5—Johnny Malloy, Hollywood.....L 4
Jan. 9—Lavert Smith, Los Angeles.....L 4
Jan. 16—Johnny Malloy, Los Angeles....L 4
Feb. 12—Buddy Sloan, Salt Lake City...W 6
Feb. 26—Mickey McFall, Salt Lake City.W 6
Mar. 8—Leroy Jefferson, Ogden.....W 6
Apr. 25—Bobby Anderson, Boise.....W 6
July 5—Little Papa Brown, Longview, Wash.....D 4
July 17—Lee Dorsey, Portland.....KO 2
July 24—Bobby Dahlstadt, Twin Falls, Idaho.....KO 4
Aug. 21—Curtis Stacoma, Portland.....W 4
Aug. 31—Moe Smith, Boise.....L 4
Sept. 10—Bobby St. Clair, Spokane.....W 6
Sept. 17—Willie Boyd, Couer D'Alene, Idaho.....W 4
Sept. 26—Andy Anderson, Spokane.....KO 4
Oct. 31—Little Papa Brown, Spokane...W 6
Nov. 14—Little Papa Brown, Spokane...W 6
Nov. 28—Frank Almond, Spokane.....KO 9

1952 25-9-4

Jan. 10—Bucky Edwards, Spokane....KO 8
Feb. 7—Frank Almond, Vancouver...KO 6
Feb. 14—Bucky Edwards, Tacoma.....W 8
Feb. 28—Harold Dade, Spokane.....L 10
Apr. 19—Bobby Romeo, Eureka.....W 10
May 21—Jimmy Savala, Fresno.....D 10
June 14—Billy Herrera, Eureka.....KO 6
July 31—Ken McPhee, Vancouver.....D 10
Aug. 15—Pete Aguirre, Eureka.....KO 8
Sept. 11—Willie Pep, Vancouver.....L 10
Sept. 27—Carmen Venuti, Eureka.....KO 9
Oct. 14—Jackie Blair, San Jose.....L 10
Nov. 27—Harold Dade, Vancouver.....W 10
Dec. 11—Jackie Blair, Vancouver.....W 10

34-12-6

Bobby Woods

1953

Jan. 22—Jackie Blair, Vancouver.....L 10
Mar. 17—Tony Alvarez, Spokane.....KO 5
Apr. 27—Ken Davis, Vancouver.....D 10
May 6—Ken Davis, Vancouver.....L 10
May 26—Joe Velez, Spokane.....W 10
June 26—Fabela Chavez, Spokane.....W 10
Aug. 4—Freddy Herman, Butte.....D 10
Sept. 1—Jackie Blair, Albuquerque...KO 7
Nov. 9—George Berry, Los Angeles....W 10
Dec. 15—Cisco Andrade, Los Angeles.....L 10

1954 34-15-8

Feb. 4—Stanley Sequeira, Oakland....KO 4
Feb. 16—Joe Lopes, Sacramento.....KO 6
Feb. 23—Mario Trigo, Spokane.....W 10
Mar. 16—Georgie Dunn, Spokane.....W 12
Apr. 1—Ken McPhee, Vancouver.....KO 8
Apr. 30—Billy Gibson, Boise.....KO 3
May 11—Henry Davis, Spokane.....L 10
June 9—Henry Davis, Boise.....KO 15
Aug. 3—Ralph Dupas, New Orleans.....L 10
Sept. 21—Carlos Chavez, New Orleans....L 10
Oct. 4—Lulu Perez, Brooklyn.....L 10
Nov. 9—Armando Lopez, Miami Beach.KO 7
Dec. 10—Sandy Saddler, Spokane.....L 10

1955 47-20-8

Jan. 26—Jimmy Carter, Spokane.....L 10
Feb. 10—Carlos Chavez, Los Angeles....L 10
Mar. 22—Jimmy Savala, Sacramento...KO 6
Apr. 13—Carlos Chavez, Spokane.....W 10
May 3—Pete Aguirre, Portland.....KO 6
June 4—Rocky Randell, Spokane.....W 10
July 1—Georgie Dunn, Vancouver.....D 10
Aug. 9—Joe Lopes, Sacramento.....L 10
Sept. 12—Kid Centella, New Orleans.....L 10
Nov. 3—Felix Coleman, Los Angeles..KO 3
Nov. 17—Lavert Smith, Los Angeles...KO 8
Nov 26—Vince Bonomo, Hollywood....KO 8
Dec. 15—Benny Artist, Los Angeles.....L 10

1956 54-25-9

Apr. 19—Georgie Reed, Eureka.....KO 2
Apr. 28—Ralph Cervantes, Eureka.....W 10
May 15—Russ Tague, Spokane.....L 10
June 18—Jimmy Grow, Boise.....KO by 2

56-27-9

BUCK WOODS 3-0

Houston, Texas, Middleweight

1956

Aug. 16—Mundo Morales, Beaumont....W 4
Sept. 17—Dewayne Garris, Monroe.....KO 4
Oct. 30—Mundo Morales, Houston.....W 4

JOE (BOY) WOODS 0-14

Stony Brook, Mass., Heavyweight

1955

Oct. 4—Bobby Robins, Holyoke.....L 4
Nov. 15—Bob Graves, Holyoke.....L 4
Dec. 12—Joe Chip, New Haven.....L 4
Dec. 27—Augie Turiano, Holyoke...KO by 4

1956

Feb. 14—Gerry Tessier, Holyoke.....L 6
Feb. 28—Red Robataille, Holyoke.....L 4
Mar. 6—Bob Woodall, Holyoke....KO by 4
Apr. 10—Jim McDonald, Holyoke.....L 4
Apr. 14—Johnny Jenkins, Boston...KO by 2
May 18—Bernie Spencer, Holyoke.....L 4
Aug. 7—Ted Doncaster, Boston....KO by 3
Sept. 10—Augie Turiano, Holyoke...KO by 2
Sept. 18—Dennis McCann, Hartford.KO by 2
Oct. 25—Julius Griffin, Boston.....KO by 4

HAROLD WOODSON 0-5

San Antonio, Texas, Heavyweight

1956

Mar. 6—Eloy Vann, San Antonio.....L 4
Mar. 19—Donnie Fleeman, Tyler....KO by 1
Mar. 27—Eloy Vann, San Antonio.....L 5
Apr. 16—Alvin Green, Tyler.....L 4
June 4—Eloy Vann, Corpus Christi.KO by 4

MAJOR WOODSON 3-5

Detroit, Mich., Welterweight

1954

Dec. 7—Abe Cruz, Chicago.....KO by 3

1955

June 7—John Gillespie, Detroit.....W 5
Aug. 10—Clarence Riley, Detroit.....KO 2
Aug. 30—Al Johnson, Detroit.....L 5
Sept. 27—Willie Johnson, Detroit.....W 5
Nov. 29—Yama Bahama, Flint.....L 10

1956

Apr. 21—Henry White, Windsor.....L 5
Aug. 9—Leffie Walker, Saginaw.....L 6

CURTIS WOOLWINE 3-10-3

Beaumont, Texas, Welterweight

1955

June 3—Al Boudreaux, Port Arthur.....L 4
June 21—Al Boudreaux, Beaumont.....L 4
Aug. 22—Don Ware, Monroe.....L 4
Sept. 1—Lorenzo Hainsworth, Beaumont.....L 4
Sept. 27—Lorenzo Hainsworth, Beaumont.....D 4
Nov. 21—Jesse Hernandez, San Antonio..D 4

1956

Jan. 10—Ernest Ramos, San Antonio....L 6
Feb. 7—Gilbert Hinojosa, San Antonio.W 6
Feb. 13—Harry Snatic, Port Arthur....KO 4
Mar. 26—Maxie Trero, Corpus Christi....L 10
Mar. 28—Don Herbet, Lake Charles.....W 4
July 4—Roland Manuel, Port Arthur...L 6
July 17—Carl Foy, Houston.....L 4
July 31—Carl Foy, Houston.....L 4
Oct. 2—Ted Mosley, Houston.....TD 1
Nov. 20—Irvin Chaline, Houston.....L 4

CHUBBY WRIGHT 27-35-4

(Eddie Dutton)

Reading, Pa., Heavyweight

Born Mar. 9, 1928.

1946

Jan. 18—Jimmy Green, Reading.....KO 5
Feb. 1—Earl Lumpkin, Reading.....W 6
Feb. 8—Pete Mead, Detroit.....L 5
July 1—Nelson Hawkins, Albany.....W 4
Aug. 26—Leroy McQueen, Albany.....W 4
Oct. 18—Clay Thompson, Asbury Park..W 6
Nov. 22—Frankie Rowe, Reading.....L 6

1947

Jan. 10—Joe Poodles, Reading.....L 4
Jan. 24—Sipo Lofton, Reading.....D 6
Mar. 6—Rocky Castellani, Wilkes-Barre.L 8
Mar. 26—Billy Hagen, Reading.....KO 1
May 5—Tommy Merrill, N. Y.....L 6
June 5—George Small, N. Y.....W 6
Aug. 28—Ralph DeJohn, Syracuse.....L 8
Oct. 28—Clarence Wilkinson, Queens....L 6
Nov. 24—St. Paul, New Haven.....W 8
Dec. 16—Saint Paul, New Haven.....W 8

1948

Jan. 13—James Johnson, New York.....W 6
Jan. 17—Leroy Coleman, Brooklyn.....L 6
Feb. 2—Gene Farland, Providence.....KO 3
Mar. 2—James Johnson, New York.....W 6
Apr. 6—Ted Lowry, New Haven...KO by 7
May 11—Leroy Snead, New York....KO by 6
July 8—Doc Williams, No. Adams.....L 10
Aug. 11—Herbie Morris, New York.....L 6
Oct. 14—Tony DeMicco, Wilkes-Barre...W 8
Nov. 22—Billy Doerner, New York....KO 6

1949

Jan. 31—Dick Wagner, Scranton.....KO 5
Mar. 1—Billy Guy, Reading.....W 8
Mar. 9—Johnny Bassett, Binghamton...W 10
Apr. 11—Chuck Hunter, Cleveland.....L 10
June 22—Bert Lytell, Scranton.....L 10
Aug. 4—Sipio Lofton, No. Adams.....L 10
Aug. 18—Sipio Lofton, No. Adams.....D 10
Aug. 25—Doc Williams, No. Adams.....L 10
Nov. 16—Nick Barone, Syracuse.....L 10

1950

Feb. 22—Sipio Lofton, Pittsfield.....W 10
Mar. 24—Sipio Lofton, New York.....W 6
June 12—Sipio Lofton, Springfield.....L 10
June 22—Jim Slade, No. Adams.....L 10
Aug. 17—Ted Lowry, No. Adams.....W 10
Oct. 16—Jim Slade, Baltimore.....L 10
Nov. 13—Julie Keene, Baltimore.....L 10

1951

Jan. 23—Doc Williams, Miami.....KO by 1
Mar. 2—Julie Keene, N. Y.....L 6
Mar. 8—Doc Williams, Brooklyn.....L 8
May 5—Art Henri, Hershey.....W 10
June 25—Ted Lowry, Baltimore.....W 10

none

July 23—Harold Johnson, Philadelphia---L 10
Oct. 29—Archie Moore, St. Louis----KO by 7

1952

Feb. 11—Doc Williams, Baltimore--------W 10
Apr. 21—Art Swiden, Baltimore---------L 10
Nov. 22—Polly Smith, Brooklyn---------D 8

1953

Apr. 16—Lalu Sabotin, Youngstown-----W 10
June 9—Jimmy Bivins, Huntington------L 10
Oct. 29—Rocky Jones, Youngstown-----W 10
Nov. 19—Harold Johnson, Hershey-------L 10

1954

Jan. 12—Bill Gilliam, Providence--------L 10
June 17—Toxie Hall, New York---------KO 3
July 6—Paul Andrews, Miami Beach---L 10
Sept. 17—Ike Thomas, New York---------D 4

1955

Mar. 11—Joe Lindsay, New York---------L 8
Apr. 18—Embrell Davidson, New York---L 6
May 16—Embrell Davidson, New York--L 6

1956

June 1—Dale Hall, Charlotte---------KO 4
Oct. 4—Yvon Durelle, Moncton---------L 10

EDDIE WRIGHT 2-1

Brooklyn, N. Y., Middleweight

1956

June 22—Juan Pomare, New York--------L 4
Aug. 3—Gene Hamilton, New York-----W 4
Dec. 12—Lee Williams, New York------W 4

TED (FARMER) WRIGHT 10-0

Detroit, Mich., Welterweight

1954

Dec. 22—Adrian Hefel, Detroit ---------W 4
~~Dec. 28—Leo DesJardin, Detroit----KO by~~ 4

1955

Jan. 5—George Reid, Detroit ---------KO 2
May 4—Robert Young, Detroit---------W 6
May 18—Joe Martino, Detroit ---------KO 2
Sept. 16—Vic Brown, Detroit ----------KO 5
Oct. 7—Virgil Williams, Detroit------KO 4

1956

Apr. 11—Enoch Ellison, Detroit--------KO 3
May 23—Morris Moss, Detroit----------W 6
Sept. 21—Eddie Troy, Detroit----------KO 3
Nov. 10—Johnny Gillespie, Detroit------W 6

JULIAN YANES 2-6

Cuban Welterweight

1956

Jan. 14—Lazaro Hernandez Kessell, Havana ----------W 4
Jan. 28—Guillermo Diaz, Havana--------L 4
Mar. 2—Vicente Reyes, Havana---------L 6
Apr. 28—Guillermo Diaz, Havana--------L 4
July 28—Angel Zaldivar, Havana--------L 4
Sept. 8—Jorge Chapman, Havana------W 4
Oct. 20—Luis Rodriguez, Havana--------L 4
Nov. 10—Lazaro Hernandez Kessell, Havana ----------L 4

KENNY YATES 5-8-2

Concord, N. C., Heavyweight

1953

Aug. 11—Steve Wagner, Miami Beach---W 4
Aug. 18—Bobby Leonard, Miami Beach-KO 1
Sept. 1—Johnny Garcia, Miami Beach---D 4
Sept. 22—Johnny Garcia, Miami Beach---D 4
Oct. 13—Gordon Pouliot, Miami Beach--W 6
Nov. 2—Jackie Janson, Miami Beach----L 6
Dec. 8—Bob Sullivan, Miami Beach---KO 1
Dec. 15—Hal Neely, Miami Beach--------L 6
Dec. 22—Jackie Janson, Miami Bch.-KO by 6

1954

Apr. 20—Johnny Moriana, Miami Beach-W 4
June 17—Elle Rogelle, New York----KO by 2
Sept. 4—Don Vanderford, Charlotte ----------Disq. L 5

1955

Jan. 26—Don Vanderford, Norfolk-------L 4

1956

June 30—Johnny Hayden, Hollywood ----------KO by 5
Aug. 14—Terry Sorrels, Los Angeles-----L 4

JOHNNY YORK (YORCK) 6-7-1

Phoenixville, Pa., Heavyweight

1954

Feb. 4—Jimmy Wiley, Philadelphia-----L 4
Mar. 25—Mario Marino, Philadelphia----L 4
Apr. 29—Frank Smith, Philadelphia------D 4
Nov. 26—Don Verbusi, Philadelphia----KO 3
Dec. 17—Don Lee, New York----------L 4

1955

Jan. 14—Eddie Washington, Phila.-------W 4
Feb. 17—Johnny Neil, Philadelphia----KO 3
Apr. 1—Warnell Lester, Philadelphia---L 4
Aug. 24—Ike Thomas, New York---------L 6
Dec. 2—Michael Maye, New York-------L 6

1956

Aug. 10—Bob O'Brien, New York--------L 4
Sept. 27—Hurricane Holly, Phila.--------KO 3
Oct. 25—Joe Bramaham, Phila.---------KO 2
Nov. 9—Johnny Hoye, New York-------W 6

JOHNNY YOUNG 4-1

Keyport, N. J., Welterweight

1956

July 9—Louis Landi, New York-------KO 3
Aug. 27—Bob Weindel, New York------KO 4
Oct. 1—Izzy Gonzalez, New York-----KO 3
Oct. 19—Bert DeWitt, New York--------L 4
Oct. 25—Felix Machado, Highland Park-W 4

NORMAN YOUNG 5-2-1

Philadelphia, Pa., Lightweight

1955

Mar. 31—Freddie Fuller, Philadelphia--KO 3
May 12—Jimmy Brant, Philadelphia-----L 6
Oct. 6—Spencer Edwards, Philadelphia-D 4
Nov. 17—Allen Hughes, Pottsville------KO 4

1956

Feb. 16—Herman Hinton, Philadelphia--W 4
May 31—Gene Toran, Philadelphia------L 4
Aug. 30—Gene Elliott, Philadelphia-----W 4
Oct. 4—Al Campbell, Philadelphia-----W 4

BABY YUCATAN 4-2

(Claudio Ancona)
Yucatan, Mex., Featherweight

1954

Nov. 3—Medito Jimenez, Yucatan------W 10
Nov. 19—Chucho Hernandez, Yucatan----W 8
Nov. 24—Mike Hernandez, Yucatan------L 10

1955

Jan. 26—Mike Hernandez, Campeche----L 10
Mar. 5—Gregorio Santos, Campeche---KO 4

1956

June 16—Felipe Sovelo, Ciudad del Carmen----------W 10

KID ZACATECAS 4-3

Mexico City, Mexico, Middleweight

1954

Oct. 9—Jimmy Martinez, Tucson-------L 10
Oct. 16—Jimmy Martinez, Tucson--KO by 2

1955

(Inactive)

1956

Apr. 30—Paul Galloway, Tucson-------KO 3
June 18—Bob Terrance, Tucson----------W 6
July 9—Bob Terrance, Tucson----------W 6
Aug. 20—Jimmy Martinez, Tucson-------L 10
Sept. 17—Turkey Thomas, Tucson------KO 6

ISIDRO (CHORIN) ZALDIVAR

Cuban Featherweight 3-1

1956

Feb. 26—Baby Rosales, Havana---------W 8
Apr. 7—Baby Rosales, Havana----------W 8
May 31—Ciro Morasen, Santa Clara------L 10
July 28—Manuel Perdomo, Havana----KO 7

Orlando Zulueta

PETER ZAPATA 14-0-4

Yucatan, Mexico, Flyweight

Born, April 2, 1935, Merida, Yucatan, Mexico. Height 5 ft. 1 in.

1953

Apr. 8—Kid Halkins, Merida.....W 4
May 20—Kid Bolero, Merida.....W 4
July 8—Baby Rios, Merida.....KO 4
July 22—Rudy Aguilar, Merida.....W 4
Oct. 14—Baby Gonzalez, Merida.....KO 1
Oct. 28—Andres Palma, Merida.....KO 3
Dec. 2—Kid Tepic, Merida.....D 6

1954

Apr. 7—Baby Amaya, Yucatan.....W 6
Aug. 18—Torito Gonzalez, Merida.....D 6
Sept. 8—Baby Amaya, Merida.....W 6
Oct. 6—Delfin Gamboa, Yucatan.....W 6
Oct. 13—Cuatito Santamaria, Yucatan...W 8
Nov. 3—Billetero Rodriguez, Merida....W 8

1955

Feb. 12—Billetero Rodriguez, Campeche.....NC 8
Mar. 23—Zurdo Castillo, Merida.....KO 4
May 25—Nando Caravajal, Merida.....D 8

1956

Oct. 22—Joe Quijano, Dzidzantun.....W 8
Nov. 12—Negrita Medina, Dzidzantun....W 8

DICK ZASADA 2-1

St. Paul, Minn., Heavyweight

1956

Apr. 19—Steve Larsen, St. Paul.....KO 1
May 8—Bill Leary, St. Paul.....KO 1
May 22—Dale Valburg, St. Paul.....KO by 3

KID ZORZAL 4-0-2

Curacao, B.W.I., Welterweight

1954

June 26—Colorado Kid, Arauba .....W 10
Aug. 13—Zurdo Molina, Arauba.....KO 5

1955

Jan. 25—Colorado Kid, Aruba.....D 10

1956

Aug. 13—Dark Destroyer, Aruba.....W 4
Sept. 11—Kid Ponche, Aruba.....D 4
Oct. 10—Kid Ponche, Aruba.....W 6

IGGY ZOTTO 12-21

Brooklyn, N. Y., Midleweight

1951

Nov. 29—Cliff Velez, Brooklyn.....L 4
Dec. 14—Billy Neumont, New York.....L 4

1952

Jan. 18—Cliff Velez, New York.....W 4
Jan. 22—Johnny Mezza, New York....KO 1
Feb. 1—Haywood Thompson, N. Y. C...L 4
Mar. 7—Pat Manzi, New York.....KO by 3
Dec. 4—Johnny Taylor, N. Y. C. ...KO by 2

1953

Jan. 19—Kenny Rockford, Brooklyn....W 4
Jan. 26—Eddie Williams, Brooklyn.....L 4
Feb. 3—Al Radulic, White Plains.....L 6
Mar. 10—Danny Taylor, White Plains....L 6
Apr. 3—Bernie Lynn, New York.....L 4
Apr. 13—Bernie Lynn, New York...KO by 2
June 15—Tony Racine, Brooklyn.....W 4
July 20—Walter Kapa, Brooklyn.....W 4
Aug. 17—Benny Hernandez, Brooklyn...W 4
Sept. 28—Artie Thelmaque, Brooklyn.....L 4
Oct. 21—Lou Bambiani, New York.....W 4
Dec. 4—Lou Bambiani, New York.....W 4

1954

Feb. 12—Frankie Bombiani, New York...L 4
Mar. 5—Bernie Lynn, New York.....L 4
May 3—Carmine DeVito, Brooklyn.....W 4
May 21—Chuck Foster, Brooklyn.....L 6
Aug. 9—Carmen Bartelemeo, New York.L 6
Nov. 1—Chuck Foster, New York.....W 6

1955

Jan. 24—Joe Brewer, New York.....W 6
Feb. 21—Frank Bombiani, Brooklyn.....L 6
Mar. 4—Yama Bahama, New York.....L 4
Apr. 15—Yama Bahama, Philadelphia...L 6
Nov. 29—Larry Crawley, Plainfield.....W 8

1956

Jan. 9—Curtis Bruce, Providence...KO by 9
Mar. 5—Joe Davis, New York.....L 4
Mar. 23—Joe Davis, New York.....L 4

ALFREDO ZUANY 6-1

Juarez, Mexico, Heavyweight

1955

Sept. 22—Tommy Ramirez, Juarez.....KO 1
Oct. 10—Jose Gaitan, El Paso.....KO 2
Dec. 5—Jose Gaitan, Juarez.....KO 4

1956

Apr. 21—Kid Percy, Hollywood.....KO 1
May 19—Chubby Dues, Hollywood.....W 4
June 9—Gene Thompson, Hollywood...W 4
June 30—Monroe Ratliff, Hollywood.....L 4

ENRIQUE ZUBIA 0-3

El Paso, Texas, Welterweight

1956

Feb. 10—Lazaro Flores, Juarez.....KO by 2
May 28—Pedro Percz, Juarez.....L 4
Sept. 24—Jose Dominguez, Juarez.....L 4

ORLANDO ZULUETA

Cuban Lightweight 60-27-10

Born July 12, 1928.

1946

July 20—Baldomero Aldama, Havana...KO 2
Aug. 10—Damaso Collazo, Havana .....D 6
Aug. 31—Lorenzo Cabrera, Havana .....D 6
Oct. 5—Cayuco Alvarez, Havana .....KO 1
Oct. 19—Rene Camacho, Havana .....W 8
Nov. 9—Armando Labarrere, Havana ...W 6

1947

Jan. 25—Diego Sosa, Havana.....D 8
Feb. 22—Armando Labarrere, Havana....W 4
Mar. 29—Sprito Gonzalez, Havana.....KO 7
Apr. 26—Battling Soccarras, Havana.....D 8
May 17—Battling Soccarras, Havana.....W 10
May 31—Diego Sosa, Havana.....W 10
July 26—Pelon Perez, Havana .....W 10
Aug. 16—Lino Garcia, Havana.....W 10
Sept. 13—Luis Galvani, Havana.....L 10
Nov. 8—Diego Sosa, Havana.....D 10
Nov. 22—Rene Cantero, Havana.....KO 8
Dec. 13—Sandy Saddler, Havana .....L 10

1948

Feb. 6—Lino Garcia, Havana .....W 10
Feb. 13—Miguel Acevedo, Havana .....D 10
Mar. 5—Miguel Acevedo, Havana .....L 12
Apr. 5—Oscar Calles, Venezuela .....W 10
Apr. 24—Oscar Calles, Venezuela .....L 10
July 3—Wilfredo Mayet, Havana .....W 10
July 31—Kid Bururu, Havana.....W 12
Aug. 6—Kid Bonbon, Havana .....W 10
Aug. 28—Bombon Oriental, Havana.....W 12
Sept. 18—Tito Soria, Havana .....L 10

1949

Jan. 9—Miguel Mendivil, Havana.....L 10
Jan. 28—Lou Joyce, New York.....W 6

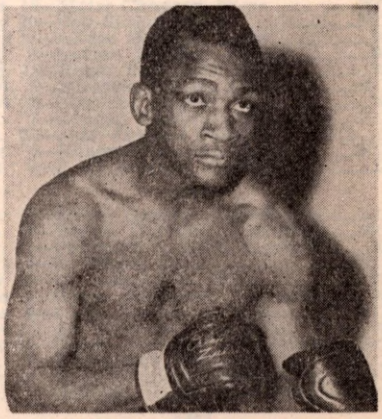

ORLANDO ZULUETA, CUBA

Orlando Zulueta

Feb. 21—Bobby Timpson, New York.....W 8
Mar. 9—Joey Belfiore, New York.....W 10
Mar. 24—Al Smith, Fall River.....W 10
Apr. 1—Jimmy Warren, New York.....W 8
Apr. 20—Jimmy Warren, New York.....W 10
May 23—Jimmy Collins, Springfield.....W 10
June 13—Ermano Bonetti, Springfield...W 10
Oct. 25—Dave Marsh, Cleveland.....W 8
Dec. 6—Sandy Saddler, Cleveland.....L 10

1950

Jan. 11—Bobby Bell, New York.....W 10
Feb. 1—Paddy DeMarco, New York.....L 10
Mar. 2—Percy Bassett, Philadelphia....L 10
Mar. 20—Ermano Bonetti, Holyoke.....L 10
July —Luis Monagas, Caracas.....W 10
July 29—Percy Bassett, Havana.....L 10
Aug. 3—Julian Varona, Havana.....W 10
Oct. 14—Leo LeBrun, Havana.....W 10

1951

Mar. 22—Jimmy Richmond, Brooklyn...W 8
Apr. 5—George Burrows, Brooklyn.....W 8
May 16—Bill Neri, Brooklyn.....W 8
July 9—Bob Fenty, Philadelphia.....W 8
July 23—Wallace Smith, Newark.....D 8
Oct. 15—Armand Savoie, Montreal.....D 10
Nov. 19—Alan McFater, Toronto.....L 8

1952

Jan. 14—Carl Coates, Baltimore.....L 10
Feb. 4—Basil Marie, New York City...W 8
Feb. 18—George Araujo, Providence....L 10
Mar. 3—George Araujo, Providence....L 10
Mar. 27—Jackie Weber, Fall River.....L 10
Apr. 14—Marshall Clayton, Washington.W 10
May 1—Serge Ceustermans, Montreal..W 8
June 18—Jesse Underwood, Chicago.....W 8
July 21—Noel Paquette,
Dartmouth, N. S. .....W 10
Aug. 18—Harold Jones, Pittsburgh.....W 8
Oct. 6—Dick Howard, Halifax.....W 10
Oct. 27—Paddy DeMarco, Brooklyn.....W 10
Nov. 28—Johnny Gonsalves, New York..L 10

1953

Jan. 28—Luther Rawlings, Chicago....KO 5
Mar. 23—Wallace (Bud) Smith, Bklyn....W 10
Apr. 22—Joey Brown, Baltimore.....D 10
May 5—Wallace (Bud) Smith,
Cincinnati .....L 10
July 8—Arthur Persley, N. Y. City.....W 10
Sept. 21—Paddy DeMarco, Brooklyn.....W 10
Oct. 12—Bobby English, New Britain...W 10
Dec. 11—Wallace (Bud) Smith, N. Y. C....L 10

1954

Feb. 25—Al Duarte, Fall River.....W 10
Mar. 22—Dennis Pat Brady, Brooklyn..W 10
Apr. 30—Paolo Rosi, New York.....KO 8
May 17—Percy Bassett, Brooklyn.....W 10
June 18—Johnny Gonzales, New York...W 10
Oct. 29—Richie Howard, Halifax .....L 10
Nov. 8—Kenny Lane, New York.....L 10
Dec. 3—Frankie Ryff, New York.....L 10

1955

Jan. 31—Danny Jo Perez, New York....D 10
Apr. 20—Jimmy Carter, Washington.....W 10
Aug. 16—Glen Flanagan, Elmira.....W 10
Sept. 9—Cisco Andrade, New York.....L 10
Oct. 17—Richie Howard, Halifax.....L 10
Dec. 7—Walter Brown, Cleveland.....W 8
Dec. 17—Carlos Chavez, Havana.....W 10

1956

Jan. 21—Duilio Loi, Milan.....L 10
Mar. 3—Fred Galiana, Milan.....D 10
Apr. 30—Johnny Busso, New York.....L 10
May 14—Hoacine Khalfi, Bangor.....W 10
July 13—Ludwig Lightburn, New York.W 10
Aug. 10—Ludwig Lightburn, New York.L 10
Oct. 16—Don Jordan, Los Angeles.....W 10
Dec. 17—Larry Boardman, Boston.....W 10

Tino Albanese

In this section are listed the records of boxers active in the British Isles, Continental Europe, Africa, Asia, Australia and New Zealand

DENNIS ADAMS 5-2

South African Flyweight Champion

(As amateur, engaged in approximately 150 bouts; held South African flyweight title in 1954).

1955

Dec. 10—Gerry Jooste, Johannesburg---W 6

1956

Jan. 20—Gerry Jooste, Johannesburg---W 12 (South African flyweight title)
Mar. 3—Alan Belstead, Johannesburg-KO 2
May 27—Graham van der Walt, Johannesburg ----------KO by 8 (South African bantamweight title)
Sept. 22—Eddie Zinn, Salisbury----------W 10
Oct. 29—Jannie Joubert, Jo'burg -----KO 1
Dec. 2—Ronnie Dean, Johannesburg----L 8

AKIYOSHI AKANUMA 3-6-1

Japanese Featherweight

(complete record unavailable)

1952

Nov. 11—Larry Bataan, Tokyo----------L 10
Nov. 18—Flash Elorde, Tokyo----------D 12

1953

Jan. 30—Larry Bataan, Tokyo ----------L 12
July 6—Flash Elorde, Tokyo ----------L 12
Nov. 25—Noboru Tanaka, Tokyo ---------L 10

1954

Apr. 24—Jackie Trillana, Rizal--------KO 6
May 22—Benny Escobar, Manila---KO by 6
Oct. 29—Baby Gony, Tokyo----------KO 4

1955

Mar. 19—Yoshiharu Yukoi, Nagoya------L 10

1956

Mar. 24—Benny Escobar, Manila-------KO 9

SPEEDY AKIRA 16-4

Japanese Flyweight

Born Jan. 2, 1928, Nakaku, Yokohama City. Height, 5 ft. 2 inches.

1952

Jan. 17—Yoichiro Hanada, Tokyo-------W 8
Apr. 24—Nobuyuki Ishimori, Tokyo-----W 8
May 31—Tetsuo Hashiguichi, Yokohama-W 6
Oct. 3—Noboyuki Ishimori, Tokyo-----W 8
Oct. 25—Noboru Kishida, Nagoya-------W 10

1953

Jan. 30—Toshiji Misaki, Tokyo----------W 10
Feb. 26—Al Chavez, Tokyo----------W 10
Apr. 15—Takahisa Horigushi, Osaka-----W 10
May 5—Young Hide, Tokyo----------Exh. 3
July 6—Noburu Kushida, Osaka---------W 10
Aug. 12—Tetsu Umeda, Tokyo----------W 4
Sept. 22—Toshiji Misako, Tokyo----------W 10
Sept. 30—Susumu Emomoto, Yokohama ----------Exh. 3

1954

Jan. 9—Nobuyuki Ishimori, Tokyo-----W 10 (Japanese Flyweight Title)
Feb. 27—Muneo Okuyama, Yokahama---W 8
July 9—Masayuki Hasegawa, Yokahama ----------W 10 (Japanese Flyweight Title)
Aug. 3—Kunio Suzuki, Yokohama-----KO 4
Aug. 18—Danny Kid, Manila----------L 12
Aug. 29—Leo Espinosa, Manila------KO by 5

1955

Apr. 13—Takeshi Yanaguchi, Tokyo-----W 10 (Japanese flyweight title)
Aug. 21—Kunoi Vithichai, Bangkok-KO by 3

1956

Apr. 19—Lefty Iwamoto, Tokyo----------L 10 (Japanese flyweight title)

EPHIPHANE AKONO 9-1

French Lightweight

Born, Yaounde, Mar. 12, 1933.

1955

Sept. 25—R. Thibert, Paris ----------W 6
Oct. 8—G. Arsenal, Paris ----------W 6
Nov. 13—J. Boulas, Paris ----------KO 1
Dec. 4—K. Guedjal, Paris----------W 4

1956

Feb. 2—Marcel Boudier, Paris ----------L 8
Mar. 1—Domingo Casol, Paris ----------W 8
Mar. 22—Jacob Jasbinzek, Paris --------W 8
May 5—E. Colombet, Paris ----------KO 4
June 5—B. Kettani, Paris----------W 6
Oct. 30—Achene Attar, Paris ----------W 8

RAY AKWEI 11-7-3

African Gold Coast Lightweight

(complete record unavailable)

1954

Jan. 9—P. J. Cobblah, Accra----------W 10
June 5—P. J. Cobblah, Accra-------KO by 12

1955

Mar. 3—Jimmy Wilde, Kumasi----------D 8
May 2—Ray Osei, Kumasi----------W 8
July 9—Jimmy Wilde, Tarkwa----------W 15 (Gold Coast lightweight title)

1956

Jan. 9—Tommy Ryan, Birmingham----W 6
Jan. 17—Pat Ratcliffe, Willenhall-------W 4
Feb. 10—Dick Knox, Blackpool----------L 8
Feb. 21—Derek Clarke, Hanley--------KO 1
Mar. 6—Jeff Walters, Spalding---------W 8
Mar. 12—Jimmy Cottrill, Birmingham---D 6
Apr. 9—Mickey Driscoll, Walsall-------W 6
Apr. 16—Clive Campling, Gr. Yarmouth-L 6
June 7—Arthur Murphy, London-------W 8
Aug. 6—Derek John, Jersey----------D 8
Sept. 5—Arthur Donnachie, Greenock---L 8
Oct. 22—Ron Rush, Derby ----------L 8
Oct. 30—George Martin, London--------L 6
Nov. 12—Ray Hilliard, Gr. Yarmouth ---W 6
Dec. 3—Mickey Driscoll, Walsall--------L 8
Dec. 10—Bill Sliney, Derby ----------W 8

STEFANO (TINO) ALBANESE

Tunisian Middleweight 36-12-4 (13-2)

Born, Tunis, February 28, 1930.

1950

Mar. 18—Moise Chapron, Flers ---------KO 4
May 20—Ray Singre, Flers ----------KO 2
June 17—Andre Garnier, Flers ----------W 10
July 8—Lucien Drapier, Flers----------W 10
Aug. 13—Roger Beaumais, Clecy --------W 10
Sept. 9—Maurice Cieutat, Flers --------KO 7
Sept. 23—Maurice Bouvet, Paris --------W 8
Oct. 7—Ahmed Keddouri, Granville --KO 5
Oct. 21—Jean-Jacques Poisson, Paris ----L 8
Nov. 6—Robert Chatenet, Granville ---KO 3
Dec. 9—J. C. Poisson, Granville--------D 10

1951

Feb. 3—Andre Garnier, Cherbourg----KO 4
Feb. 19—Oprea Oprisan, Granville----KO 5
Mar. 15—Christian Lunaud, Granville----D 10
Apr. 6—J. Bonye, Caen ----------KO 4
May 12—G. Lascombes, Flers----------W 10
June 2—Henri Hecquart, Granville-----W 10
June 9—Loris Saccavini, Flers--------KO 5
June 30—Jo Vincenzi, Granville---------W 10
Sept. 10—Roger Lemoine, Chateauroux-KO 7
Oct. 6—Said Boina, Chateauroux------KO 3
Nov. 10—Leon Nowiasz, Chateauroux----W 10
Dec. 1—Georges Norel, Chateauroux---W 10

1952

Jan. 20—Dom Lamarra, Chateauroux---W 10

Les Allen

Feb. 9—Bimbo Kieffer, Chateauroux---W 10
Apr. 19—Christian Lunaud, Chateauroux ----------W 10
May 21—Maurice Bouvet, Chateauroux--W 10
June 6—Gilbert Stock, Chateauroux----D 10
Oct. 17—Martin Hansen, Copenhagen---W 8
Nov. 8—Georges Royer, Chateauroux---W 10
Dec. 6—Tino Pierluigi, Chateauroux----D 10

1953

Feb. 17—Luc Van Daele, Flers ----------W 10
Mar. 27—Marcel Assire, Caen ----------L 10
May 22—Franco Festucci, Milan----KO by 10
July 5—Marcel Tirel, St. Sauveur -----W 10
Sept. 17—Ben Younes II, Tunis----------L 10
Dec. 28—Mohamed Ouerdani, Sousse---KO 4

1954

Mar. 20—Emmanuel Clavel, Tunis-------W 10
June 19—J. Fernandez, Chateauroux----W 10
June 26—Marcel Tirel, Briquebec-------KO 3
July 10—Roland Romano, Coutances-----W 10
Dec. 18—Mickey Laurent, Chateauroux--L 10

1955

Feb. 5—Andre Drille, Granville---------L 10
Apr. 14—Tiberio Mitri, Turin----------L 10
May 14—Jean Piniarski, Chateauroux---W 10
Sept. 3—Bill Jo Cohen, Tunis----------W 10

1956

Mar. 11—Marcel Tirel, St. Lo----------L 10
May 5—Peter Muller, Cologne----------L 10
May 31—Pat McAteer, Liverpool---------L 8
June 23—Gilbert Lavoine, Laon-----KO by 7
Oct. 13—Ali Amrane, Paris ----------W 10
Nov. 17—Robert Guivarch, Coutances ---L 10

CONSTANT ALCANTARA 21-2-11

French-Senegalese Middleweight

Born, Dakar, French West Africa, December 12, 1929. (13-2)

1951

Sept. 29—J. Bonye, Paris ----------KO 2
Oct. 6—S. Kadziolski, Paris----------W 6
Oct. 27—Bodson, Paris ----------KO 2
Nov. 10—E. Schweitzer, Paris----------KO 3
Nov. 24—C. Courtois, Paris ----------D 6
Dec. 22—G. V'Melebrouck, Paris---------L 6

1952

Jan. 12—Lucien Draper, Paris--------KO 5
Jan. 20—P. Fonfrede, Paris----------W 8
Jan. 26—Julien Alazard, Brest----------D 8
Mar. 8—Julien Alazard, Dinan----------KO 6
Mar. 22—Beauvois, Paris----------W 6
Apr. 6—Marcel Assire, Flers----------L 10
Apr. 16—Cesar Lawniczack, Paris-------L 6
May 7—Schopp, Paris ----------W 6
May 21—Ouerdani, Paris----------ND 6
Oct. 18—Gabriel Lemoine, Paris---------W 8
Nov. 1—Ernest Colucci, Paris---------KO 3
Nov. 15—Venturini, Paris----------KO 5
Dec. 5—Martin Hansen, Gothenburg----D 6

1953

Jan. 3—Gabriel Lemoine, Paris ------KO 3
Jan. 24—Gino Menozzi, Paris ----------L 10
Feb. 14—Georges Norel, Paris ----------L 10
May 2—Loris Venturini, Paris --------KO 7
June 6—Henri Entringer, Paris ----------D 10
June 14—Tiberio Mitri, Rome ----------L 10
July 1—Franco Festucci, Rome ---------L 10
July 31—Maurice Bouvet, Lisbon ------D 8
Oct. 11—Gaston Meulebrouck, Paris---LF 6
Nov. 24—Christian Lunaud, Paris--------D 10
Dec. 1—Tiberio Mitri, Ravenna----------L 10

1954

Jan. 8—Martin Hansen, Copenhagen---D 8
Jan. 15—Armand Boullebaud, Geneva---W 10
Mar. 7—Marcel Assire, Lisieux----------D 10
Mar. 19—Martin Hansen, Copenhagen----L 8
June 1—Andre Briand, Paris----------W 10
Oct. 22—Bruno Tripodi, Geneva---------L 10
Nov. 10—Charles Odon, Lisieux---------KO 5
Nov. 19—Emile Delmine, Caen----------D 10

1955

Jan. 9—Armand Coullebault, Annecy--W 10
Feb. 5—Andre Briend, Brest----------KO 5
May 22—Tiberio Mitri, Milan----------L 10
June 4—Serge Leveque, Brest----------D 10
Sept. 27—Tiberio Mitri, Rome----------L 10
Oct. 29—Guido Mazzinghi, Milan---KO by 6
Nov. 30—Marcel Assire, Lisieux --------KO 6

1956

Jan. 19—Jean Ruellet, Paris----------L 10
Feb. 9—Serge Leveque, Paris------KO by 3
Mar. 7—Baby Hawkins, Caracas-------KO 7
Apr. 8—Marcel Tirel, St. Lo----------L 10
June 13—Robert Guivarch, Evreux-------L 10
July 7—Kouame Yao, Abidjan----------L 10
Aug. 29—Tiberio Mitri, Messina----------L 10
Dec. 4—Jacques Barlet, Paris ----------L 10

GIANBATTISTA ALFONSETTI

Italian Heavyweight 17-5-3

Born, Tempera, October 9, 1929.

(Competed for Italy in 1952 Olympiad at Helsinki; defeated by A. Perov of Russia in third series of light-heavyweight class.)

1952

Nov. 8—Azzara, Latina ----------KO 6
Dec. 13—Lausdei, Rome ----------W 6

1953

Jan. 24—Azzara, Civitavecchia ----------W 8
Mar. 12—Lucio Vigna, Rome----------KO 3
May 15—Gunter Sladky, Munich-------KO 3
June 19—Gunter Balzer, Hamburg-------D 8
June 27—Theo Baumjohann, Rome-----KO 1
Aug. 2—Heinz Sachs, Dortmund--------W 6
Sept. 9—Simon Ayankin, Rome--------KO 6
Oct. 8—Mario Crisostomi, Rome--------W 8
Oct. 19—Walter Gasparyk, Bologna----KO 1
Nov. 4—Alex Ceremonia, Milan-------KO 4

1954

Feb. 15—Robert Masson, Rome----------W 8
Mar. 9—Werner Teuscher, Rome------KO 4
May 2—Jo Roude, Rome----------L 8
June 21—Ivano Fontana, Rome----------L 10
Oct. 14—Andre Cosnefroy, Milan------KO 1
Dec. 15—Michel LaPourielle, Milan----KO 2
Dec. 27—Maurice Mols, Bologna---------D 8

1955

Mar. 15—Renato Tontini, Rome----------W 8
Mar. 27—Gunter Nurnberg, Dortmund---L 8
May 4—Antonio Crosia, Rome----------L 8
Nov. 6—Giannino Luise, Rovigo---------L 8

1956

June 9—Louis DeBolster, Fiumicino----W 8
July 21—Robert Duquesne, Bologna-----D 6

LES ALLEN 61-20-6

Bedworth, England, Middleweight

Born, Coventry, Sept. 6, 1929.

As an amateur, won 74 of 80 bouts. Turned professional in 1947 and through 1954 engaged in 75 bouts; won 57, lost 13, drew 5. For complete early record see 1955 or 1956 Ring Record Book.

1955

Mar. 4—Gordon Hazell, Manchester----W 10
June 5—Claude Milazzo, Marseilles-----LF 10
June 28—Alessandro D'Ottavio, Rome----L 10
Sept. 2—Artie Towne, Manchester-------L 10
Nov. 1—Lew Lazar, London----------L 10
Nov. 28—Eddie Thomas, Nottingham----D 8

1956

Feb. 27—Al Allotey, Birmingham--------W 8
Mar. 5—Johnny Read, London----------W 8
Mar. 13—Jimmy Elliott, London----------L 10
Apr. 17—George Roe, Birmingham------W 12
Dec. 6—Martin Hansen, Liverpool ----L 10
Dec. 28—Olle Bengtsson, Gothenburg----L 8

AL ALLOTEY 16-17-6

African Gold Coast Light-Heavyweight Record in Europe:

1950

Feb. 17—Aiden Simmons, Colchester ----------KO by 5
Mar. 27—Jim Shrewsbury, Kettering----KO 4
May 30—Brian Anders, London----------D 6
Nov. 27—Billy Dean, London----------KO 5

1951

Jan. 15—Vic Phayer, Epsom----------D 8
Apr. 2—Tom Bodell, Kettering----------D 8
Apr. 24—Teddy Mason, Guernsey------KO 2
July 6—Vic Phayer, Jersey----------L 8
Aug. 25—Gene Fowler, Boreham Wood---L 8
Oct. 4—Dave Williams, Cardiff----------L 8

Gaetano Annaloro

Nov. 19—Brian Anders, Gr. Yarmouth...W 8
Dec. 3—Jim Hockley, Brighton...W 8
Dec. 12—Alf Hines, London...L 8

1952

Oct. 13—Dennis Fewkes, Gr. Yarmouth KO 4
Nov. 24—Ken Rowlands, Gr. Yarmouth...L 8
Dec. 8—Johnny Barton, Preston...W 8

1953

Feb. 10—Joe Munro, London...KO 6
Mar. 9—Dave Williams, London...W 8
May 14—Billy Dean, London...KO 3
July 7—Jimmy Davis, Jersey...L 8
Aug. 3—Ken Millson, Jersey...KO 7
Oct. 12—Wally Curtis, London...W 8

1954

Jan. 15—Gustav Scholz, Hamburg...KO by 2
Feb. 1—Johnny Barton, Preston...L 8
Apr. 12—Wally Beckett, Epsom...L 8
Aug. 24—Arthur Howard, London...KO by 3
Dec. 13—Johnny Smith, Epsom...KO 3
Dec. 28—Ron Crookes, London...L 8

1955

Feb. 1—Ron Crookes, London...D 8
Feb. 28—Terry Gooding, London...L 8
May 9—Billy Dean, Leicester...KO 6
May 23—Ken Rowlands, Bournemouth...W 8
June 7—Ron Crookes, London...L 8

1956

Jan. 30—Eric Metcalfe, Middlesbrough...D 8
Feb. 22—Tony Dove, London...L 8
Feb. 27—Les Allen, Birmingham...L 8
Apr. 9—Johnny Smith, Portsmouth...W 8
June 16—Neville Rowe, Jersey...D 8
Aug. 6—Ted Williams, Jersey...L 8

LEO ALONZO 14-1

Orient Lightweight Champion

(Early record unavailable)

1954

Apr. 30—Baby Dundee, Manila...KO 10
July 3—Star Naven, Manila...KO 7
Dec. 29—Ned Wilson, Manila...KO 9

1955

Mar. 5—Larry Bataan, Manila...KO 4
Apr. 25—Paulito Escarlan, Manila...W 10
May 7—Severo Fuentes, Manila...KO 9
June 15—Flash Elorde, Manila...W 12
(Filipino lightweight title)
Aug. 17—Tommy Romulo, Manila...KO 10
(Filipino lightweight title)
Dec. 3—Jiro Sawada, Manila...KO 4
(Orient lightweight title)

1956

Feb. 22—Omsap Laemfapha, Manila...W 12
(Orient lightweight title)
May 30—Jiro Sawada, Tokyo...W 12
(Orient lightweight title)
July 25—Toshiharu Ogoshi, Tokyo...KO 10
(Orient lightweight title)
Aug. 3—Hideo Toyada, Tokyo...W 10
Oct. 30—Joe Lopes, Sacramento...W 10
Dec. 22—Dave Gallardo, Stockton...KO by 5

JUAN (OSCAR) ALVAREZ 16-15-5

Spanish-Belgian Featherweight

Born, Pola de Lena, Spain, Nov. 20, 1929.

1952

Jan. 14—Jean Devisch, Frameries...W 8
Feb. 4—Lou Jacobs, Cuesmes...W 8
Mar. 23—Alex Sinnaeve, Cuesmes...W 10
Sept. 24—Louis Cabo, Brussels...D 8
Oct. 15—Jacques Lesseine, Brussels...W 8
Nov. 24—Louis Cabo, Cuesmes...W 10

1953

Jan. 12—Louis van Hoeck, Cuesmes...W 8
Feb. 1—Jacques Bataille, Lille...D 10
Feb. 9—Mohamed Chickaoui, Paris...L 8
Feb. 23—Freddie King, Newcastle...W 10
Mar. 16—Van Parys, Frameries...KO 9
Mar. 30—Pierre Carrara, Cuesmes...W 10
Apr. 20—Alby Tissong, Newcastle...D 10
May 18—Roy Ankarah, Birmingham...L 10
Sept. 7—Hogan Bassey, Newcastle...W 10
Oct. 6—Roy Ankarah, London...L 10
Nov. 24—Louis van Hoeck, Cuesmes...W 10

1954

Jan. 30—Sergio Milan, Brussels...D 10
Feb. 15—Mario Posca, Cuesmes...W 10
Feb. 19—Andre Younsi, Valenciennes...W 8
Sept. 8—Louis van Hoeck, Brussels...D 10
Nov. 8—Saad Moussa, Paris...L 8
Dec. 11—Billy Kelly, Belfast...L 10

1955

Jan. 22—Louis Cabo, Bruges...L 10
Feb. 5—Marcel Ranvial, Rosendael KO by 3
Aug. 25—Hogan Bassey, Liverpool...L 10
Oct. 4—Sammy McCarthy, London...KO by 6
Oct. 17—Ray Souply, Cuesmes...W 10
Nov. 29—Fred Galiana, Antwerp...L 10

1956

Mar. 16—Pierre Pace, Paris...KO by 6
Mar. 23—Daniel Cobe, Jemappes...W 10
Apr. 11—Eugene Servais, Jemappes...W 8
May 21—Aime Devish, Jemappes...L 12
(Belgian featherweight title)
June 19—Bobby Neill, London...KO by 4
Nov. 24—Bob Roger, Ghent...L 10
Dec. 10—Edouard Roelandt, Cuesmes...L 8

CUNNING ANDY 10-6-5-1

Filipino Flyweight

(Complete record unavailable)

1952

Nov. 26—Danny Kid, Caloocan...D 8

1953

Jan. 24—Little Brown, Manila...D 10
Mar. 18—Little Brown, Manila...W 6
June 24—Larry Angeles, Manila...W 10
July 22—Flashy Abraham, Manila...W 10
Nov. 7—Midget Louis, Rizal...L 6

1954

Apr. 19—Rudy Alcantara, Nasugbo...D 8
June 26—Rene Cruz, Rizal...L 10
Oct. 6—Leo Zulueta, Manila...W 8
Dec. 15—Young Brown, Manila...W 10

1955

Feb. 28—Little Brown, Ft. McKinley...W 8
Mar. 19—Laudinez, Jr., Manila...D 6
Mar. 30—Leo Zulueta, Rizal...L 10
May 18—Little Brown, Baliwag...W 8
June 1—Rad Capistrano, Manila...W 8
Aug. 15—Tanny Campo, Manila...D 10
Sept. 15—Golden Boy, Manila...NC 2
Oct. 9—Dommy Ursuwa, Lucena...W 10
Nov. 13—Little Brown, Lucena...W 10
Dec. 10—Larry Pineda, Angeles...L 10

1956

Mar. 10—Leo Zulueta, Rizal...L 8
Mar. 24—Baby Johnson, Manila...L 10

GAETANO ANNALORO 26-22-10

Italian-Tunisian Bantamweight

Born, Tunis, March 1, 1924.

Began boxing in 1946 and through 1952 engaged in 45 bouts; won 24, lost 14, drew 7. For complete early record see 1955 or 1956 Ring Record Book.

1953

Mar. 19—Robert Cohen, Paris...L 10
Apr. 28—Terry Allen, London...W 10
May 30—Robert Cohen, Marseilles...D 10
July 4—Jean Sneyers, Marseilles...L 10
Oct. 8—Altidoro Polidori, Rome...L 8
Dec. 6—Emile Chemama, Marseilles...D 10

1954

Mar. 6—Emile Chemama, Tunis...L 10
May 22—Pierre Cossemyns, Brussels...D 10

1955

June 6—Andre Valignat, Sydney...L 12

1956

Feb. 6—Kevin James, Sydney...L 12
Apr. 23—Pierre Cossemyns, Sydney...KO 1
Sept. 10—Kevin James, Sydney...L 12
Nov. 21—Raul Macias, San Antonio...L 10

FRANCOIS ANEWY 8-1-3

New Caledonian Middleweight

Born, Noumea, New Caledonia, November 5, 1930. Early record unavailable.

1955

Mar. 8—Gabriel Augouyon, Dakar...KO 3
Apr. 6—Keita el Jadj, Dakar...WF 10
July 2—Yao Kouame, Abidjan...W 10

Johnny Arthur

Oct. 7—Yao Kouame, Abidjan.....KO 9
Dec. 4—Mickey Laurent, Abidjan.....D 10

1956

Feb. 2—Jean Piniarski, Abirjan.....W 10
Mar. 2—Stanislas Pasek, Abidjan.....W 10
May 4—Jean Ruellet, Abidjan.....D 10
Aug. 2—Andre Drille, Abidjan.....D 10
Nov. 8—Michel Masson, Paris.....W 10
Nov. 24—Kid Dussart, Liege .....W 10
Dec. 13—Marius Dori, Paris.....L 10

NYE ANKRAH 6-6

African Gold Coast Featherweight

Record in British Isles:

1955

Jan. 17—George Clay, Preston .....W 8
Jan. 27—Dave Charnley, London ..KO by 1
Feb. 10—Percy James, Liverpool .....W 6
Feb. 18—Percy James, Blackpool .....L 6
Mar. 3—Percy James, Liverpool .....L 6
Apr. 23—John McNally, Belfast .....L 8

1956

Jan. 14—Joe Quinn, Belfast .....KO 1
Feb. 3—Percy James, Blackpool .....W 8
Feb. 17—Charley Tucker, London ..KO by 4
Apr. 7—Jim Feeney, Belfast .....KO 3
July 17—Colin Barber, E. Kirkby .....LF 4
Oct. 29—Billy Ashcroft, Preston .....KO 4

JOEY ARMSTRONG 4-0

African Gold Coast Heavyweight

(Complete record unavailable)

1955

Apr. 14—Kobla Geyevu, Sedkondi ....KO 2
Dec. 2—Jack Toller, Takoradi .....W 15
(Gold Coast heavyweight title)

1956

May 5—Odile Dickson, Takoradi .....KO 4
Nov. 12—Phil Harrington, Epsom .....KO 3

WILLIE ARMSTRONG

Scottish Light-Heavyweight

Born, Glasgow, January 25, 1930. 25-14-2

1951

Feb. 3—Johnny Weir, Glasgow.....KO 1
Feb. 17—Tommy Stewart, Glasgow....KO 1
Mar. 10—Ernie Conners, Glasgow.....W 6
May 5—Jackie Hughes, Glasgow.....KO 1
June 27—Sammy Sullivan, Glasgow....KO 3
July 14—Tommy Armour, Belfast.....KO 1
Aug. 3—Dave Finnie, Rosyth.....KO 10
(vacant Scottish middleweight title)
Sept. 5—Jimmy James, Glasgow.....KO 1
Sept. 19—Jackie Wilson, Paisley.....KO 5
Oct. 8—Bruce Crawford, Mid'sboro'..KO 3
Oct. 23—Bos Murphy, London.....KO 1
Oct. 31—Richard Armah, Paisley.....W 8
Nov. 12—Ron Crookes, Newcastle...KO by 6

1952

Feb. 25—Ron Crookes, Nottingham.....W 8
Mar. 5—Bob Cleaver, Glasgow.....L 8
Sept. 9—Ron Grogan, W. Hartlepool..KO 1

1953

Feb. 20—Jim Lindley, Greenock.....KO 2
Mar. 9—Bruce Crawford, Mid's'bro' .....KO by 6
May 27—Gordon Hazell, Glasgow..KO by 10
Sept. 5—Hans Stretz, Cologne.....L 8

1954

Mar. 30—Abe Quartey, Edinburgh.....L 8
Apr. 22—Billy Ellaway, Liverpool.....KO 6
May 26—Ron Crookes, Glasgow.....D 8
June 28—Abe Quartey, W. Hartlepool....W 8
Aug. 6—Richard Armah, W. Hartlepool.W 8
Sept. 3—Jimmy King, Manchester.....KO 3
Oct. 8—Gustav Scholz, Berlin.....KO by 8
Dec. 7—George Dilkes, Paisley.....W 8

1955

Jan. 29—Alessandro D'Ottavio, Milan...L 8
Mar. 28—Ron Duncombe, Newcastle....KO 7
June 20—Tony Lord, W. Hartlepool.....KO 3
July 14—Artie Towne, Liverpool....KO by 1
Dec. 27—George Lavery, Belfast.....L 8

1956

Feb. 4—Garnett Denny, Belfast.....W 8
Feb. 13—Rocco King, Preston.....KO 6
Mar. 26—Kit Pompey, Preston.....D 8
May 10—Pat McAteer, Liverpool...KO by 4
May 28—Fred Jackson, W. Hartlepool...L 8
July 2—Fred Jackson, W. Hartlepool...L 8
Sept. 3—Tommy du Preez, W. Hartlepool L 8
Nov. 19—Tony Lord, Middlesborough ..KO 3

JOHNNY ARTHUR

South African Heavyweight Champion

Born, August 29, 1929. 29-8

1949

—Adriaan Scheepers, Jo'burg...KO 1
—Jimmy Britt, Johannesburg..KO 3
—Nick Van Rensburg, Jo'burg..KO 2
Aug. 31—Piet Strydom, Pretoria .....W 10
Sept. 23—Barney Collins, Springs .....KO 6

1950

Apr. 8—Japie Smit, Johannesburg....KO 2
May 31—John L. Botha, Johannesburg..KO 2

1951

Jan. 6—Archie Smith, Pt. Elizabeth..KO 4
Feb. 25—Conrad Botha, Johannesburg..KO 6
Mar. 7—Johnny Risko, Kroonstad.....KO 3
Mar. 31—George Hunter, Johannesburg..W 10
Apr. 28—Archie Smith, Johannesburg.KO 6
May 19—Reg Andrews, Johannesburg...W 10
Sept. 15—Fred Vorster, Johannesburg..KO 2
Oct. 27—Conrad Botha, Krugersdorp..KO 3
Dec. 1—Jo Weidin, Johannesburg.KO by 3

1952

May 20—Noel Reid, London.....W 8
June 10—Ansel Adams, London.....L 8
Aug. 20—Frank Bell, Porthcawl.....W 10
Sept. 10—George Nuttall, Cardiff.....KO 7
Nov. 13—Johnny Williams, Leicester KO by 6
(British Empire heavyweight title)

1953

Jan. 31—Lou Strydom, Johannesburg.KO 9
(South African heavyweight title)
Apr. 11—Lou Strydom, Kroonstad.....KO 10
(South African heavyweight title)
June 15—Jack Kukard, Cape Town....KO 1
(South African heavyweight title)
July 25—Lou Strydom, Johannesburg.KO 6
(South African heavyweight title)

1954

Jan. 30—Don Cockell, Johannesburg....L 15
(British Empire Heavyweight title)
May 15—Mike Oberholzer, Kroonstad..KO 6
(South African heavyweight title)

1955

Jan. 20—Jimmy Walls, Vancouver ....KO 3
Jan. 31—Eddie Cameron, Edmonton...KO 3
June 12—Bob Dunlap, Portland, O.....W 10
Aug. 23—Bob Albright, Seattle.....L 10
Dec. 6—Billy Wallace, Portland, O....KO 2

1956

Jan. 9—James J. Parker, Toronto .....L 12
Apr. 4—Willie Pastrano, New Orleans..L 10
June 11—George Chuvalo, Toronto .....L 10
Oct. 13—Gawie de Klerk, Bulawayo...KO 2
Nov. 10—Dries Niemann, Johannesburg KO 3
(South African heavyweight title)

BILLY ASHCROFT 25-8-3

Wigan, England, Featherweight

1951

May 7—Benny Peters, Preston.....KO by 2
May 24—Jimmy Hull, Liverpool.....KO 1
June 4—Cliff Spinks, Preston.....W 4
June 18—Frank Warburton, Preston.....W 4
July 20—Cliff Spinks, Manchester.....KO 1
Aug. 11—Jackie Raines, Sheffield.....W 6
Aug. 16—Roy Thomas, Liverpool.....W 6
Sept. 13—Derek Clarke, Liverpool.....W 4
Sept. 27—Percy James, Liverpool.....KO 1
Oct. 26—Derek Clarke, Blackpool.....W 6
Nov. 9—Vic Levers, Blackpool.....KO 2
Nov. 23—Tony Green, Blackpool.....W 6
Dec. 7—Tony Green, Blackpool.....W 6

1952

Jan. 31—Reuben Whitehead, Liverpool KO 2
Feb. 22—Neville Tetlow, Blackpool.....W 6
Apr. 24—Chris Rafferty, Liverpool.....D 6
May 3—Pat Kelly, Belfast.....KO by 5
June 7—Jim Griffen, Belfast.....W 8

Maurice Auzel - Uber Bacilieri

July 3—Chris Rafferty, Liverpool.....L 8
Sept. 11—Johnny Haywood, Preston.....W 8
Oct. 2—Steve Trainor, Liverpool.....L 8

1953

Jan. 23—Chris Rafferty, Blackpool.....W 8
Mar. 14—John Griffen, Belfast.....W 8
Mar. 19—Pat McCarthy, Liverpool.....W 8
June 26—Eddie Moran, Sunderland.....KO 6

1954

Feb. 25—Chic Brogan, Liverpool.....W 8
Mar. 5—Teddy Peckham, Blackpool.....L 8
May 24—Mickey Roche, Carlisle.....W 8
Sept. 7—Sammy Bonnici, London.....L 8

1955

Oct. 6—Pat McCarthy, Liverpool.....D 8
Oct. 24—Tommy Icke, Preston.....KO 2
Nov. 7—Colin Barber, Walsall.....W 8
Nov. 28—Jim Shackleton, Leeds.....D 8

1956

Feb. 6—Pat McCarthy, Manchester...KO 2
Feb. 21—Bobby Neil, London.....KO by 1
Oct. 29—Nye Ankara, Preston ....KO by 4

GABRIEL ASSAGA 14-0

French West African Middleweight

Born, Essendie Bafia, French Cameroons, West Africa, May 2, 1935.

1955

Oct. 16—Mohamed Musri, Paris.....KO 3
Nov. 6—Jean Berto, Paris.....KO 3
Nov. 20—Emilien Pierret, Paris.....KO 2
Dec. 4—Bernard Vasseur, Paris.....W 6

1956

Feb. 12—Michel Leriguier, Paris.....KO 5
Feb. 26—Stanislas Laskowski, Paris...KO 4
Mar. 11—Lucien Drapier, Paris.....KO 3
Mar. 29—Claude Debenne, Paris.....KO 5
May 1—Alexandre Wrotny, Paris.....KO 7
May 13—Gerhard Moll, Sarreguemines.KO 5
July 14—Dante Madella, Sarreguemines .....KO 6
Sept. 17—Louis Mourros, Paris.....W 6
Oct. 16—Andre Couet, Paris.....KO 5
Dec. 27—Louis Mourros, Paris.....W 10

SANDY ASSOGNA 10-9-1

Australian Light-Heavyweight

1953

Apr. 20—Chappy Godfrey, Sydney.....L 4
May 18—Jim Gorey, Sydney.....L 4
June 1—Chappy Godfrey, Sydney.....W 4
June 22—Jim Gorey, Sydney.....W 4
July 16—Mick Butt, Leichhardt.....W 4
July 27—John Fortuna, Sydney.....KO 3
Aug. 10—Mick Butt, Sydney.....D 4
Sept. 21—Albert Gall, Sydney.....W 6
Oct. 12—Albert Gall, Sydney.....L 8
Oct. 26—Chappy Godfrey, Sydney.KO by 5
Nov. 9—Albert Gall, Sydney.....L 8

1954

Jan. 26—Chub Keith, Auckland....KO by 2
Apr. 12—George Naufahu, Auckland .....KO by 5
May 31—Chappy Godfrey, Sydney.....W 8

1955

Nov. 24—Steve Zoranich, Perth.....KO by 2
Dec. 9—Billy Trunk, Adelaide.....W 12

1956

Feb. 13—Carl Schmidt, Sydney.....L 8
Mar. 5—Carl Schmidt, Sydney.....W 12
Apr. 27—Albert Gall, Brisbane.....W 12
July 2—Jake Haist, Sydney.....KO 7

AL ASUNCION 3-2-1

Filipino Bantamweight

(Complete record unavailable)

1956

Jan. 7—Ree Ill Young, Rizal.....KO 9
Mar. 4—Little Cezar, Manila.....L 12
(Filipino bantam title)
July 4—Gordon Bell, Manila.....KO 6
Sept. 3—Danny Kid, Manila.....L 10
Oct. 15—Danny Kid, Manila.....D 12
(Filipino bantam title)
Dec. 15—Peter Keenan, Manila .....KO 9

AHCENE ATTAR 9-2-6

French-Algerian Lightweight

Born, Bougie, Algeria, May 29, 1931.

1955

Feb. 12—Pierre Manceau, Paris.....W 6
Mar. 24—Lakdar Hani, Paris.....L 6
May 1—Assane Fakyh, Paris.....D 6
May 17—Andre Hernandez, Paris.....D 6
Oct. 27—Abelardo Aleu, Toulouse.....W 6

1956

Jan. 3—Georges Arsenal, Paris.....W 8
Jan. 12—Guy Coudert, Paris.....W 6
Jan. 24—Marcel Duchassaing, Paris....W 6
Feb. 16—Michel Boudier, Paris.....W 8
Mar. 13—Michel Clavel, Paris.....D 8
Mar. 27—Tiodmir Zambujo, Paris.....D 10
Apr. 10—Jose Menrique, Paris.....W 10
May 20—Jean Santanbien, Paris.....D 8
Oct. 11—Jose Menrique, Paris.....D 8
Oct. 30—Epiphane Okono, Paris .....L 8
Nov. 15—Jean Santanbien, Paris .....W 10
Dec. 13—Michel Boudier, Paris.....W 10

MICHEL AUBIGNAT 25-17-5

French Heavyweight

Born, Paris, March 13, 1930. Began boxing professionally 1950 and through 1954 engaged in 39 bouts; won 19; lost 15, drew 5.

1955

Feb. 1—Ildefonse Warusfel, Paris.....KO 5
Feb. 22—Louis Mezieres, Paris.....W 10
Mar. 13—Ildefonse Warusfel, Somain....L 10
Nov. 19—Morsli Sahraoui, Paris.....KO 4
Dec. 2—Francis Coeuret, Paris.....KO 7

1956

Jan. 19—Francis Margnetto, Paris.....KO 6
Sept. 13—Eugene D'Alessio, Paris.....KO 8
Nov. 11—Maurice Mois, Paris .....KO by 12
(French heavyweight title)

MAURICE AUZEL 22-6

French Lightweight

Born, Paris, October 26, 1932.

1954

Jan. 9—Ali Ouraou, Paris .....L 6
Jan. 24—Jean Servalli, Paris .....KO 3
Feb. 6—Louis Pitiot, Paris .....W 6
Feb. 20—Roland Cheveau, Paris .....W 6
Mar. 6—Francis Daniel, Vannes .....KO 5
Apr. 2—Jackie Brun, Limoges.....L 8
May 25—Cyprien Carrie, Paris.....W 6
June 6—Michel Touche, Chantilly .....L 6
June 15—Maurice Saez, Bordeaux .....KO 4
Sept. 28—Robert Fecomme, Louviers....W 6

1955

Jan. 13—Jacques Touboul, Paris .....W 6
Jan. 31—Roger Prigent, Paris .....KO 2
Feb. 12—Emile Carapezzi, Deauville....KO 5
Feb. 28—Joseph Perez, Paris .....W 4
May 24—Claude Lapourille, Paris .....W 8
June 14—Michel Clavel, Paris .....KO 5
Oct. 4—Maurice Maury, Paris .....KO 3
Oct. 18—David el Baz, Paris .....KO 9
Dec. 3—Morlay Kamara, Paris .....W 10

1956

Jan. 2—Felix Chiocca, Paris.....KO by 9
Feb. 7—Jean Santanbien, Paris.....W 10
May 3—Manuel Salcedo, Paris.....KO by 9
May 31—Marcel Dupre, Paris.....W 10
Sept. 27—Rabah Dekhyl, Paris.....KO 8
Oct. 13—Duilio Loi, Milan.....L 10
Nov. 9—Giovanni Paini, Geneva .....W 10
Nov. 29—Jacques Herbillon, Paris .....W 10
Dec. 6—Michel Lombardet, Paris .....W 10

UBER BACILIERI 21-13-6

Italian Heavyweight Champion

Born, Copparo, July 26, 1923.

1950

Jan. 11—Spaiardi, Bologna.....D 6
Feb. 13—Spaiardi, Ferrara .....W 6
Mar. 27—Usseim, Ferrara.....KO 7
June 12—Giovanni Scodro, Ferrara.....W 8
June 28—Ferrari, Vigevano.....D 6
Aug. 28—Marcuzzo, Ferrara .....W 8

Germinal Ballarin

1951

Apr. 16—Giovanni Martin, Ferrara.....W 8
May 3—Hein Weisner, Vienna.....L 10
July 30—Hans Tiedtke, Bologna.....W 8
Oct. 5—Willi Franzlau, Geneva.....D 8
Nov. 16—Giorgio Milan, Torino.....KO 2

1952

Jan. 18—Connie Rux, Berlin.....L 8
Feb. 24—Willi Fanzlau, Milan.....W 10
Mar. 31—Hein ten Hoff, Berlin.....KO by 5
Apr. 28—Giorgio Milan, Ferra.....W 12
(Italian heavyweight title)
July 14—Otto Bastian, Ferrara.....W 10
Nov. 23—Andre Moumoloff, Bari.....KO 2

1953

June 19—Gunter Nurenberg, Hamburg...L 8
Aug. 2—Hugo Salfeld, Dortmund.....D 8
Oct. 5—Don Cockell, Leicester.....L 10
Dec. 8—Jack Gardner, London.....KO by 7

1954

Apr. 12—Aldo Pellegrini, Bologna.....NC 5
Apr. 26—Ed Polly Smith, Leicester.....W 10
Sept. 4—Robert Eugene, Milan.....W 10
Oct. 15—Franco Cavicchi, Milan...KO by 10
(Italian heavyweight title)

1955

Mar. 7—Roger Mols, Modena.....W 8
Apr. 3—Ingemar Johansson,
Stockholm.....L 8
Apr. 14—Giannino Luise, Badia Potesine D 8
Apr. 26—Henry Cooper, London.....KO 2
June 12—Giorgio Milan,
Reggio Emilia.....KO 1
June 26—Antonio Crosia, Bologna.....L 8
Aug. 1—Billy Jacobson, Ferrara.....KO 5
Aug. 9—Werner Wiegand, Naples.....W 8
Aug. 29—Joe Erskine, Cardiff.....L 10
Sept. 13—Henry Cooper, London....KO by 7

1956

Jan. 23—Joe Bygraves, Bologna.....L 10
Mar. 26—Kitione Lave, Newcastle..KO by 4
May 31—Alois Senn, Rovigo.....W 8
Aug. 20—Antonio Croscia, Ferrara.....W 12
Dec. 5—Jose Gonzales, Bologna.....W 10
(Italian heavyweight title)

CESARE BAGNOLI

Italian Light Heavyweight 14-4-4

Born, Carate Brianza, 1930.

1954

Mar. 31—Giovanni Giorgio, Milan.....W 6
Apr. 16—Rino Sofisti, Milan.....KO 2
May —Gaetano Guerriero, Milan.....D 6
June 6—Lepercq, Milan.....W 6
June 11—Gunter Huber, Carate B.....W 6
Aug. 1—Artenio Calzavara, St. Vincent..D 6
Oct. 5—Artenio Calzavara, Milan.....L 6

1955

Feb. 6—Gaetano Guerriero, Florence...D 6
Feb. 28—Lucio Vigna, Pavia.....W 8
Mar. 12—Renato Aiello, Savona.....W 8
Mar. 23—Dante Lepercq, Milan.....W 6
Apr. 16—Hans Strelecki, Milan.....D 8
May 14—Renato Aiello, Savona.....KO 3
June 15—Alex Ceremonia, Milan.....W 8
June 28—Gaetano Guerriero, Carate B...W 8
Oct. 15—Luciano Raddi, Milan.....KO 7
Nov. 30—Luciano Raddi, Florence.....L 8

1956

Mar. 12—Dominico Baccheschi, Grosseto L 8
Apr. 14—Sergio Burchi, Milan.....L 8
May 19—Angelo Grego, Car. Brianza..KO 8
June 25—Dominico Baccheschi, Car. Brz. W 8
July 22—Rene Sauvage, Sam Remo....KO 7

GERMINAL BALLARIN

French Middleweight 42-5-4

Born, Esch-sur-Alzette (Luxembourg), December 10, 1929.

1950

Oct. 7—J. Ziolkowsky, Gennevilliers...W 6
Nov. 3—R. Thibaud, Gennevilliers....KO 6
Dec. 4—M. Rubis, Bouligny.....W 8
Dec. 15—R. Sansonnet, Gennevilliers....W 8

1951

Feb. 3—A. Rossire, Gennevilliers.....KO 4
Feb. 27—E. Pierroti, Paris.....KO 3
Mar. 9—V. Bonneau, Angouleme.....W 8
Mar. 24—J. Bonye, Gennevilliers.....KO 5
June 23—G. Dupuis, Gennevilliers.....W 10
Oct. 5—R. Chatenet, Gennevilliers....KO 7
Oct. 20—R. Sefrioui, Paris.....W 6
Nov. 10—G. Menozzi, Paris.....W 6
Dec. 1—A. Keddouri, Gennevilliers....KO 2
Dec. 15—M. Querdini, Paris.....W 6

1952

Jan. 5—Henri Pique, Paris.....KO 5
Feb. 11—Henri Guegan, Paris.....KO 3
Feb. 25—Jo Pasek, Paris.....KO 2
Mar. 17—Michel Aubignat, Paris.....W 8
Apr. 21—Henri Entringer, Paris.....W 6
June 4—Hamidou Bouaroui, Paris.....W 8
June 30—Jacques Lalaounis, Paris.....L 8
Sept. 25—Hamouda Bouracoui, Paris.....W 8
Oct. 11—Mohamed Belkacem,
Gennevilliers.....W 6
Oct. 20—Gilbert Stock, Paris.....W 10
Dec. 2—Jean Invernizzi, Paris.....W 10

1953

Mar. 26—Serge Barthelemy, Paris.....L 10
Apr. 9—Christian Lunaud, Paris.....D 10
Apr. 30—Tino Pierluigi, Paris.....KO 3
May 17—Marcel Wattiez, Gennevilliers..KO 6
June 4—Christian Lunaud, Paris.....KO 2
July 1—Jean Poisson, Paris.....KO 6
Oct. 1—Claude Milazzo, Paris.....L 10
Oct. 23—Martin Hansen, Paris.....D 10
Dec. 4—Julio Neves, Paris.....KO 2 29-3-2

1954

Feb. 13—Gilbert Lavoine, Paris.....D 10
Mar. 26—Emile Delmine, Paris.....LF 8
Apr. 24—Arthur Acha, Gennevilliers...KO 7
May 8—Gino Rossi, Tunis.....W 10 31-4-3

1955

Apr. 8—Gunter Balzer, Paris.....W 10
May 26—Fritz Wenzel, Paris.....KO 6
June 30—Snucky DeBruin, Paris.....KO 5
Sept. 26—Hamouda Bouraoui, Paris...KO 5
Nov. 24—Claude Milazzo, Paris.....KO 8 36-4-3

1956

Feb. 12—Francisco Frances, Paris.....KO 2
Mar. 29—Kid Gavilan, Paris.....W 10
May 5—Don Ellis, Amiens.....W 10
May 18—Harry Mino, Rouen.....KO 4
June 28—Peter Muller, Berlin.....L 10
Sept. 17—Louis Trochon, Paris.....KO 3
Nov. 8—Manuel Correa, Paris.....KO 4
Nov. 22—Jo Janssens, Brusels.....D 10

NELLO BARBADORO

Italian Featherweight 23-6-2

Born, Orziano di Pesaro, April 21, 1923.
(Early record unavailable)

1951

Mar. 29—Dante Venturi, Rome.....D 8

1952

Jan. 19—Kid Arcelli, Trieste.....KO 8
Feb. 8—Giovanni Sanna, Cagliari.....KO 3
Mar. 29—Dante Venturi, Trieste.....W 10
July 18—Alvaro Cerasini, Milan.....KO 3
(Vacant Italian featherweight title)
Aug. 16—Tony Say, San Remo.....W 10
Sept. 13—Marcel Auclair, Rome.....W 8
Oct. 9—Ray Famechon, Milan.....KO by 4
(European featherweight title)

1953

Jan. 17—Altidoro Polidori, Grosseto.....L 12
(Italian featherweight title)
Mar. 17—Heinz Wonneberger, Lodi....KO 1
June 5—Karl Pinsdorf, Milan.....KO 3
June 20—Lucien Meraint, Milan.....W 8
Aug. 29—Gavino Furesi, Sassari.....KO 10
Nov. 18—Altidoro Polidori, Grosseto.....L 12
(Italian featherweight title)

1954

Apr. 4—Abdel Krim, Tunis.....D 10
June 5—Gavino Furesi, Sassari.....L 10
July 15—Willi Swoboda, Vienna.....KO 4
Sept. 4—Flaviano Ciancarelli, Milan...KO 8
Nov. 1—Ray Falkner, Bologna.....KO 4
Nov. 24—Jean DuBois, Milan.....W 8
Dec. 4—Theo Nollet, Trieste.....W 8

1955

Mar. 7—Jacques Bataille, Trieste.....W 8
Apr. 14—Bruno Visintin, Turin.....L 8

George Barnes

Apr. 29—Carlo Poli, Venice.....KO 2
June 18—Mohamed Omari, Lucca.....W 10
July 21—Lucien Meraint, Prato.....W 10
Sept. 18—Heinz Klein, Cascina .....KO 3

1956

Apr. 1—Altidoro Polidori, Grosseto....W 12
(Italian featherweight title)
June 16—Salvator Vangi, Venice.....W 10
Aug. 11—Sergio Caprari,
C'v'cast'lana .....KO by 6
(Italian featherweight title)
Sept. 10—Jean Sneyers, Liege.....KO 2

COLIN BARBER

Sutton, England, Featherweight

Born, November 10, 1935 27-6-1

1953

Apr. 13—Sid Hiom, Walsall.....W 6
May 7—Ken Howard, Cleesthorpe....KO 4
June 8—Allen Birkett, Derby.....KO 2
June 22—Syd Millinson, Derby.....W 6
July 20—Roy Taylor, Sneinton.....W 6
Aug. 8—Joe Mercer, Bolsover.....KO 4
Oct. 24—Eric Hussey, St. Austell.....W 6
Nov. 2—Pete Halberg, Sutton.....D 6
Nov. 30—Pete Halberg, Derby.....KO by 2

1954

Feb. 4—Tommy Purcell, Cambridge. ..W 6
Mar. 1—Billy Gibson, Bedworth.....W 6
Mar. 15—Cliff Giles, Cambridge.....L 6
Apr. 5—Sid Millinson, Walsall.....KO 6
Apr. 12—Cliff Giles, Gr. Yarmouth.....W 6
June 3—Harry Alley, London.....W 6
June 28—Frankie Sayers,
W. Hartlepool.....KO 3
Aug. 9—Billy Gibson, Derby.....KO 7
Aug 28—Billy Skelly, Belfast.....KO 8
Sept. 14—Paul Dunne, Sheffield.....W 8
Oct. 18—Johnny Haywood, E. Kirby....W 8
Oct. 25—Ron Perry, Nottingham.....W 6
Nov. 15—Tommy Gillen, Cambridge...KO 2

1955

Jan. 24—Teddy Barker, Derby.....KO 5
Feb. 18—Mickey O'Sullivan,
Cambridge .....KO 3
Mar. 15—Mickey Roche, Birmingham....L 8
Mar. 21—Tommy Icke, Derby.....W 8
Aug. 29—Glyn Evans, E. Kirkby.....KO 6
Sept. 19—Allan Sillett, Birmingham.....L 8
Oct. 25—Percy James, E. Kirkby.....L 8
Nov. 10—Billy Ashcroft, Walsall.....L 8

1956

May 14—Cliff Giles, E. Kirkby.....KO 5
July 17—Nye Ankrah, E. Kirkby.....WF 4
Oct. 1—Jim Shackleton, London.....KO 8
Oct. 18—Percy James, E. Kirkby .....W 8
Nov. —Entered Merchant Navy.

JACQUES BARLET 17-1-2

French Middleweight

Born, Chalons-sur-Marne, February 3, 1933.

1955

Apr. 30—Albert LeStrat, Malakoff.....W 6
May 22—Jean Lazzaretti, Malakoff..KO by 4
Nov. 12—Auguste Canler, Cambrai.....W 6
Dec. 10—Philippe Leveille, Chartres....W 6
Dec. 20—Mohamed Musri, Troyes.....W 8

1956

Feb. 4—Philippe Leveille, Malakoff....W 6
Feb. 21—Roger Maletrez, Paris.....D 6
Mar. 8—Emile Mollard, Chambery.....W 6
Mar. 22—Joseph Page, Paris.....W 6
Apr. 8—Emile Buccellato, Paris.....W 6
Apr. 22—Rachid Tabti, Paris.....D 6
May 5—Abrams Hilal, Malakoff.....W 6
May 18—Roland Tartarin, Dreux.....W 6
May 29—Rachid Tabti, Paris.....W 8
June 24—Emile Buccellato, Paris.....KO 6
July 7—Guy Bobard, Sens.....KO 5
Sept. 29—Cesar Matuszack, Granville...W 6
Oct. 23—Jean-Claude Poisson, Paris....W 10
Nov. 10—Louis Mourros, Granville .....W 8
Dec. 4—Constant Alcantara, Paris .....W 10

DON BARNES

Australian Welterweight 5-3

1956

Jan. 23—Nev Beale, Sydney.....W 8
Feb. 25—Johnny McKay, Pt. Macquarrie W 10
Mar. 26—Percy Simpson, Sydney.....KO 5
Apr. 9—Bluey Miller, Sydney.....L 10
May 28—Bruce Blake, Sydney.....KO 6
June 22—Barry Hansen, Brisbane.....L 12
Sept. 7—Curly Osland, Brisbane.....W 12
Dec. 7—Barry Hansen, Brisbane.....L 12

GEORGE BARNES, Australia

GEORGE BARNES 35-11-3

Australian and British Empire
Welterweight Champion

Born, Temora, N. S. W., February 20, 1927.

1948

Nov. 15—Joe Clarke, Sydney.....W 6

1949

Mar. 14—Bert Hornby, Sydney.....W 6
Apr. 11—Ted Anderson, Sydney.....KO 6
May 16—Dave Payne, Sydney.....KO 5
July 16—Frank Dempsey, Sydney.....KO 8
Aug. 1—Alf Emerson, Sydney.....KO 10
Aug. 8—Eddie Mack, Sydney.....D 8
Aug. 31—Alan Barber, Mascot.....KO 6
Sept. 2—Mick Sherrin, Melbourne.....KO 4
Sept. 16—Max Skinner, Brisbane.....KO 10
Oct. 28—Fred Corten, Brisbane .....LF 3

1950

Feb. 6—Cliff Jones, Sydney.....W 12
Mar. 6—Jimmy Reeves, Sydney.....KO 10
June 19—Mickey McDonald, Sydney.....L 12
Oct. 13—Kev Brown, Melbourne .....W 12
Nov. 3—Len Arthur, Melbourne .....W 12
Nov. 10—Frank Flannery, Melbourne ....L 12
Dec. 14—Claude Dennington, Melbourne.W 12

1951

Feb. 12—Alfie Clay, Sydney.....KO 9
Feb. 16—Frank Flannery, Welbourne....L 12
Nov. 2—Little Paras, Melbourne.....KO 7
Nov. 16—Freddie Herman, Melbourne...W 12

1952

Feb. 15—Pran Mikus, Melbourne.....D 12
Mar. 14—Pran Mikus, Melbourne.....W 12
June 6—Bud Smith, Melbourne.....W 12
Aug. 8—Eric Boon, Melbourne.....KO 6
Aug. 18—Bud Smith, Sydney.....W 12
Dec. 5—Frank Flannery, Melbourne....L 15
(Australian lightweight title)

1953

Feb. 6—Ivor Germain, Melbourne.....L 12
June 29—Ace Chocolate, Sydney.....KO 1
Aug. 3—George Kapeen, Sydney.....KO 2
Aug. 24—Marshall Clayton, Sydney.....W 12
Sept. 21—Marshall Clayton, Sydney....KO 8
Oct. 26—Pran Mikus, Sydney.....W 15
(Vacant Australian welterweight title)
Nov. 30—Tommy Burns, Sydney.....KO 11
(Australian welterweight title)

1954

Jan. 25—Frank Flannery, Sydney.....W 12

Ron Barton + Hogan Bassey

Apr. 21—Freddie Dawson, Sydney.....L 15
July 27—Tommy Burns, Brisbane.....W 15
(Australian welterweight title)
Nov. 11—Barry Brown, Sydney.....KO 11
(British Empire welterweight title)

1955

Mar. 19—Ramon Fuentes, Sydney.....L 12
Apr. 14—Italo Scortichini, Sydney.....D 10
July 18—Franco Vescovi, Sydney.....KO 9
Sept. 19—Darby Brown, Sydney.....W 12
Nov. 28—Attu Clottey, Sydney.....W 15
(British Empire welterweight title)

1956

Apr. 14—Benny Niewenhuizen, Johannesburg.....KO 13
(British Empire welterweight title)
May 11—Mike Holt, Johannesburg.....L 10
Aug. 6—Darby Brown, Sydney.....L 15
(Australian and Empire welterweight titles)
Oct. 12—Bruno Visintin, Melbourne.....L 12
Nov. 12—Darby Brown, Sydney.....W 15
(Australian and Empire welterweight titles)

RENE BARRIERE

French Featherweight 15-1-1

Born, LaRochelle, August 20, 1932.

1954

Nov. 21—Sadek Delalou, Paris.....KO 3
Dec. 16—Andre Hernandez, Paris.....W 6
Dec. 24—Siby Fallou, LaRochelle.....W 8

1955

Jan. 26—Jacques Delplace, LaRochelle..W 8
Feb. 15—Abdelkader Zeghadi, LaRochelle.....W 8
Mar. 22—Jacques Lachuer, LaRochelle.....KO 1
Apr. 14—Jean Dubois, Lyon.....L 8
May 5—Jean Colin, LaRochelle.....W 8
June 7—Abdelkader Zeghadi, Paris.....W 8
June 19—Enzo Ganadu, Paris.....KO 5
Oct. 21—Andre Bernard, LaRochelle.....W 8
Nov. 18—Henri Corbanese, LaRochelle..W 10
Dec. 15—Omar Layachi, Paris.....W 8
Dec. 27—Belaid Meslem, Paris.....W 10

1956

Jan. 10—Jacques Lemeunier, Paris.....KO 2
Feb. 12—Tiodmir, Xambujo, Paris.....D 10
Mar. 28—Andre Valignat, LaRochelle...W 10

SERGE BARTHELEMY 24-36-7

Guadeloupean Light-Heavyweight

Born, Point-a-Pitre, Guadeloupe, Windward Islands, February 19, 1925.

Began boxing in France in 1947 and through 1952 engaged in 46 bouts; won 19, drew 3, lost 24.

1953

Jan. 31—Gino Rossi, Trieste.....D 10
Mar. 2—Jean Corhay, Brussels.....W 8
Mar. 26—Germinal Ballarin, Paris.....W 10
Apr. 18—Marcel Limage, Brussels.....D 10
May 9—Gilbert Stock, Granville.....W 10
Sept. 27—Ivano Fontana, Lucca.....W 10
Dec. 4—Olle Bengtsson, Gothenburg.....L 8

1954

Mar. 27—Andre de Keersgieter, Bruges..D 10
June 9—Alessandro D'Ottavio, Carrara..L 10
June 26—Charles Colin, St. Nazaire.....L 15
(French light-heavyweight title)
Sept. 24—Jo Roude, Lyon.....L 10
Oct. 8—Willi Hoepner, Berlin.....KO by 3
Nov. 14—Jacques Royer-Crecy, Paris.....L 10
Dec. 18—Ramon Martinez, St. Jean.....D 10

1955

Feb. 17—Claude Arnaiz, Paris.....KO by 5
Apr. 28—Jacques Bro, Limoges.....LF 9
May 9—Wim Snoek, Amsterdam...KO by 9
July 6—Leo Starosch, Vienna.....L 10
Aug. 6—Ivano Fontana, Pistoia.....L 10
Oct. 23—Ilde Warusfel, Lille.....KO by 2
Nov. 11—Victor Vicky, Courtrai.....KO 8

RON BARTON 21-2

London (West Ham), England, Light-Heavyweight

Born, February 25, 1933.

1953 A.B.A. middleweight champion

1954

Feb. 1—Jim Lindley, London.....KO 1
Feb. 8—Joe Odeyemi, London.....KO 3
Feb. 26—Roy Johnson, Blackpool.....W 6
Mar. 15—Gerry McNally, London.....KO 2
Mar. 25—Eric Metcalfe, Liverpool.....KO 2
Apr. 15—Ken Gardner, Liverpool.....KO 2
May 11—Wally Beckett, London.....KO 2
May 27—Wally Curtis, Liverpool.....W 8
July 8—Ron Crookes, Liverpool.....KO 1
Sept. 14—Brian Anders, London.....W 10
Nov. 29—Sammy Mercier, London.....KO 2
Dec. 7—Jimmy Davis, London.....KO 4

1955

Jan. 27—Arthr Howard, London.....W 10
Feb. 8—Luigi Dominico, London.....KO 3
Mar. 8—Don Ellis, London.....KO 7
Mar. 22—Ramon Martinez, London.....KO 2
May 24—Yvon Durelle, London.....WF 3
June 9—Mel Brown, Birmingham.....KO 6
Oct. 13—Austin Jones, London.....KO 2
Nov. 11—Ales. D'Ottavio, Manchester.....L 10

1956

Jan. 24—Ales. D'Ottavio, London.....W 10
Mar. 13—Albert Finch, London.....KO 7
(Vacant British light-heavy title)
June 19—Gordon Wallace, London.....L 15
(Vacant Empire light-heavy title)

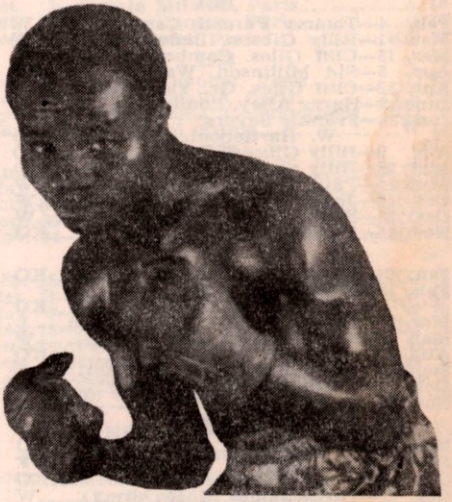

HOGAN (KID) BASSEY, Nigeria

HOGAN (KID) BASSEY 45-10-1

British Empire Featherweight Champion

Born, Calabar, Nigeria, June 3, 1932.

1949

—Dick Turpin, Lagos.....W 12
—Dick Turpin, Lagos.....LF 5

1950

Nov. 10—Joe Bennetts, Lagos.....KO 10
(Nigerian bantam title)

1951

May 4—Kid Chukudi, Lagos.....KO 3
May 16—Jack Salami, Lagos.....W 8
May 30—Adjetey Sowah, Lagos.....W 10
Aug. 29—Steve Jeffra, Lagos.....W 12
(Nigerian bantam title)
Sept. 28—Young Spider Neequauo, Lagos..W 12
(West African bantam title)

1952

Jan. 31—Ray Hillyard, Liverpool.....KO 4
Feb. 19—Peter Fay, Hanley.....W 8
Mar. 5—Tommy Higgins, Blackpool.....W 8
Mar. 24—Len Shaw, Preston.....W 8
Apr. 1—Glyn Evans, Hanley.....D 8
Apr. 17—Bobby Boland, Liverpool.....KO 5
Apr. 26—Johnny Kelly, Belfast.....L 8
May 15—Frank Williams, Liverpool.....L 8
June 23—Ivor Davies, W. Hartlepool.....KO 2
July 28—Johnny Barclay, W. Hartlepool.....KO 6
Aug. 7—Jimmy Cardew, Liverpool.....W 8
Aug. 28—Tommy Higgins, Liverpool.....W 8

Hogan Bassey

Sept. 11—Stan Skinkiss, Liverpool------KO 7
Sept. 22—Eddie McCormick, Manchester-W 8
Oct. 9—Eddie Carson, Liverpool-------W 10
Oct. 27—Tommy Proffitt, Manchester---W 8
Nov. 14—Tommy Proffitt, Manchester--KO 7
Dec. 8—Pierre Cosseymyns, Leeds------L 10
Dec. 15—Bobby Boland, Manchester---KO 5

1953

Jan. 8—Jackie Briers, Liverpool ------W 10
Jan. 30—Johnny Haywood, Blackpool--LF 3
Feb. 27—Luis Romero, Manchester-----KO 8
Mar. 24—Emile Chemema, London--KO by 5
July 9—Denny Dawson, Liverpool ----KO 4
Aug. 27—Tommy Higgins, Liverpool-----W 8
Sept. 7—Juan Alvarez, Newcastle--------L 10
Oct. 6—Sammy McCarthy, London-----W 10
Dec. 8—Billy Kelly, London----------L 8

1954

Mar. 4—Johnny Butterworth, Liverpool-W 10
Apr. 29—Jean Sneyers, Liverpool--------W 10
June 3—Enrico Macale, Liverpool-------W 8
July 2—Jacques Legendre, Manchester-W 10
Aug. 12—Joe Woussem, Liverpool--------L 8
Sept. 3—Luis Romero, Manchester------W 10
Oct. 27—Harry Ramsdeh, Blackpool-----W 8
Nov. 30—Jean Devisch, Leeds----------W 10

1955

Jan. 31—Percy Lewis, Nottingham-----W 8
Mar. 22—Marcel Ranvial, London-------KO 5
June 3—Andre Pierson, Manchester----W 10
Aug. 25—Juan Alvarez, Liverpool-------W 10
Oct. 8—Joe Quinn, Belfast ----------KO 1
Nov. 19—Billy Kelly, Belfast----------KO 8
(British Empire featherweight title)

1956

Feb. 7—Jean Sneyers, London--------KO 4
Mar. 22—Louis Cabo, Liverpool--------KO 4
May 3—Aldo Pravisani, Liverpool------W 8
Sept 6—Alby Tissong, Liverpool--------W 8
Oct. 21—Jean Sneyers, Liege-------KO by 4
Nov. 26—Dos Santos, Leicester ---------W 10

JACQUES BATAILLE

French Featherweight 37-12-3

Born, Amiens, September 20, 1929.

1950

Oct. 29—J. Tirlemont, Henin----------WF 4
Nov. 14—M. Servault, Amiens----------KO 4
Dec. 5—M. Fernandez, Amiens--------KO 6

1951

Jan. 26—A. Ponchet, Lens----------KO 5
Feb. 6—Gerhard Denis, Amiens--------W 8
July 5—A. Georgibus, Abbeville-------KO 3
Aug. 15—E. Anthim, Berck----------KO 4
Sept. 30—L. Domer, Lourches----------KO 8
Oct. 7—R. Brousse, Paris----------W 8
Oct. 27—J. Legendre, Lens----------KO 7
Nov. 11—R. Martin, Lille----------KO 5
Dec. 2—Marcel Auclair, Lille----------W 10
Dec. 11—J. Servais, Amiens----------KO 10
Dec. 30—Fernand Guillo, Bruay---------W 10

1952

Apr. 21—Abdessalem Keddad, Paris-----W 8
May 8—Mario Lutti, Amiens----------W 8
Aug. 3—Juan Rofas, Caueux----------KO 8
Aug. 23—Clabec, Mer-les-Bains--------KO 2
Sept. 21—Jacques Dehaye, Lille----------W 10
Oct. 19—Ali Ramdane, Lille----------W 10
Oct. 26—Tony Say, Auchel----------W 10
Nov. 16—Pierre Carrara, Lille----------W 10

1953

Jan. 6—Theo Medina, Amiens --------KO 4
Feb. 1—Juan Alvarez, Lille ----------D 10
Mar. 3—Roger Bruneau, Amiens-------KO 8
Apr. 5—Ray Grassi, Marseilles--------L 15
(French featherweight title)
May 22—Eugene Servais, Dunkirk ----KO 3
Sept. 20—Jacinto Santin, Lille----------W 10
Oct. 4—Jean Archambault, Lille------KO 6
Nov. 6—Jacques Dumesnil, Paris-------L 10
Nov. 14—Pierre Carrara, Amiens-------KO 9
Nov. 27—Jacques Legendre, Dunkirk----W 10
Dec. 19—Francis Bonnardel, Amiens-----D 10
Dec. 27—Louis van Hoeck, Lille----------W 10

1954

Feb. 19—Ray Famechon, Amiens---------L 10
May 2—Alvaro Novoloni, Rome---------L 8
May 14—Gracieux Lamperti,
Marseilles ----------W 10

July 10—Cherif Hamia, Algiers-----KO by 9
Oct. 28—Fred Galiana, Paris--------KO by 3

1955

Feb. 20—Bouadjemi Mokhfi ----------W 10
Mar. 7—Nello Barbadoro, Trieste-------L 8
Apr. 9—Manolo Garcia, Perpignan-----D 10
June 2—Charley Hill, Glasgow----------L 8
July 29—Manolo Garcia, Madrid---------L 10
Sept. 25—Jean Archambault, Lourches-KO 3
Oct. 6—Jean Paternotte, Paris --------LF 6
Nov. 5—Bouadjemi Mokhfi, Amiens----W 10
Dec. 10—Adriano Gomis, Amiens-------KO 5
Dec. 17—Rene Brunet, Crecy----------W 10

1956

Jan. 23—Piet van Klaveren, Rotterdam-L 10
Feb. 24—Francois Granger, Calais-------W 10
Mar. 3—Edouard Roelandts, Rosendael--L 10

PETER BATES 23-7-1

Shirebrook, England, Heavyweight

Born, April 2, 1933.

1953

Oct. 26—Johnny Ling, Nottingham-----KO 2
Nov. 17—Billy Conn, Willenhall----------W 6
Nov. 24—Edward Keitz, Hanley---------KO 4

1954

Jan. 25—Alex Roman, Huddersfield----KO 1
Feb. 15—Wally Curtis, Preston----------KO 4
Mar. 9—Bob Gardner, Hanley----------WF 5
Mar. 22—Jack Darlington, Birm'ham---KO 7
Apr. 13—Billy Conn, Willenhall---------KO 1
Apr. 20—Joe Crickmar, Birmingham-----L 8
July 2—Joe Bygraves, Manchester------L 8
Sept. 14—Cliff Purnell, Sheffield---------W 8
Oct. 4—Hugh Ferns, Middlesbrough--KO 4
Nov. 1—George Stern, Walsall---------KO 2
Dec. 7—Simon Templar, Hanley---------W 8
Dec. 13—Cliff Purnell, Newcastle--------W 8

1955

Jan. 7—Paddy Slavin, Birmingham---KO 2
Jan. 24—Simon Templar, Derby--------W 8
Feb. 8—Fred Powell, London----------KO 4
Feb. 15—Jean Serres, Birmingham-----KO 3
Mar. 15—Joe Erskine, Birmingham------L 10
Apr. 26—Ansel Adams, London----------D 10
May 9—Al Bernard, Leicester----------KO 5
June 6—Joe Bygraves, Nottingham-----L 8
June 27—Cliff Purnell, W. Hartlepool--KO 1
Sept. 13—Dick Richardson, London--KO by 3
Nov. 8—Ron Harman, Birmingham----KO 4

1956

Feb. 28—Jim Cooper, London----------KO 2
May 4—Gerhard Hecht, Berlin---------KO 5
July 1—Heinz Neuhaus, Dortmund-----L 10
Sept. 7—Henry Cooper, Manchester---KO 5
Dec. 28—Ingemar Johansson,
Gothenburg ----------KO by 2

JOVECI BAU 4-4

Fiji Islands Heavyweight

(Complete record unavailable)

1955

June 9—Peter Schmidt, Hastings, N. Z.-W 10
Aug. 27—Ken Brady, Hastings----------W 12
July —Bob Schuster, Hastings-------KO 5
Nov. —Bruce Farthing, Hastings------KO 7

1956

Feb. 21—Ken Brady, Auckland----------L 12
Apr. 26—Allan Williams, Hastings--KO by 11
June 18—Allan Williams, Suva------KO by 12
Aug. 4—Tom Hini, Suva ----------KO by 2
(Fiji and South Seas heavyweight title)

CHARLEY BEATON 9-4-2

New Zealand Middleweight Champion

Began boxing 1948. Early record unavailable.

1954

Feb. 2—Arnold Hamilton, Sydney----KO 9
Feb. 22—Joe Manners, Sydney----------NC 4
Mar. 15—Kev Clues, Sydney----------L 12
May 3—Ulf Christensen, Wellington-----L 10
June 7—Eddie Clancy, Christchurch----W 10
June 14—Tovia Smith, Masterson--------W 10
July 12—Eddie Clancy, Wellington-------W 12
Aug. 14—Henry Sadler, Hamilton--------L 10
Oct. 18—Jackie Stewart, Stratford------W 10

Valere Benedetto

1955

Mar. 5—Jackie Stewart, Stratford.....W 10
Mar. 21—Jack O'Leary, Taita.....W 10
July 28—Jack O'Leary, Hastings.....W 12
Oct. 15—Jack O'Leary, Hawera.....W 15
(New Zealand middleweight title)

1956

Apr. 16—Johnny Halafihi, Wellington .....KO by 8
May 21—Jack O'Leary, Wellington.....NC 9
(New Zealand middleweight title)

BILL BEAZLEY

10-1

New Zealand Middleweight
(Complete record unavailable)

1952

May 12—Alf Emerson, Wellington.....W 10

1953

July 9—Tommy Rudolph, Palmerston N..L 10

1954

July 12—Charley Smith, Wellington.....W 10
Aug. 16—Ulf Christensen, Wellington....W 15
(vacant N. Z. welterweight title)
Nov. 9—Ulf Christensen, Wanganui....W 10

1955

Mar. 21—Alan Shepherd, Taita.....W 10
Apr. 4—Nick Visser, Wellington.....W 12
May 2—Ray Richards, Wellington.....W 12
June 21—Augustin Argote, Wellington...W 12

1956

June 11—Clarrie Grogan, Wellington....W 12
July 23—Luigi Coluzzi, Wellington.....W 12

ALI BELKACEM

13-1 (16-0)

French-Algerian Welterweight
Born, Birkadem, Algeria, April 15, 1931.

1954

Apr. 30—Bruno Spataro, Algiers .....KO 3
July 11—Ahmed Belarbi, Algiers .....KO 1
Dec. 20—Roger Charlier, Paris .....KO 5

1955

Jan. 13—Edouard Roose, Paris .....KO 1
Feb. 1—Maurice Benard, Paris .....KO 1
Feb. 10—Robert Masliah, Paris .....KO 1
Mar. 8—Roger Ferraug, Paris .....KO 4
Mar. 24—Michel Masson, Paris.....W 8
Apr. 12—Emilien Poiret, Paris .....KO 2
June 25—Pierre, Mondino, Algiers .....W 8
Nov. 24—Pierre Hernandez, Paris .....KO 4
Dec. 10—Serge van Zandt, Paris .....KO 2

1956

Feb. 28—Lew Lazar, London .....L 8
Mar. 14—David el Baz, Toulouse .....W 10

GORDON BELL

14-14-2

Australian Featherweight

1954

Jan. 18—Frank Bennett, Sydney .....W 4
Feb. 2—Noel Wilkie, Sydney .....L 4
Feb. 22—Young Manners, Sydney..KO by 4
Mar. 20—Frank Bennett, Sydney.....W 4
Apr. 12—Noel Wilkie, Sydney .....W 4
May 3—Herb Pittman, Sydney .....L 6
May 10—Herb Pittman, Sydney .....L 6
May 31—Stan Sharkey, Sydney .....W 6
June 21—Young Manners, Sydney...KO by 2
July 8—Herb Pittman, Leichhardt.....D 6
July 12—Herb Pittman, Sydney.....L 6
Aug. 16—Herb Pitman, Sydney.....KO 6
Aug. 23—Noel Wilkie, Sydney.....W 8
Sept. 20—Johnny Gleeson, Sydney.....W 10
Nov. 8—Noel Wilkie, Sydney.....W 8
Nov. 17—Noel Wilkie, Cronulla.....W 8
Nov. 29—Darcy Carr, Sydney.....D 8
Dec. 11—Noel Wilkie, Broken Hill.....L 12
Dec. 13—Harold Piper, Sydney.....L 12

1955

Feb. 14—Herb Pitman, Sydney.....KO 6
Feb. 21—Max Murphy, Sydney.....L 10
Mar. 28—Harold Piper, Sydney.....W 8
June 9—Frank Wilson, Leichardt.....KO 8
July 17—Max Murphy, Sydney.....W 10
Aug. 26—Young Regan, Collingwood.....L 12
Sept. 29—Barry Hatcher, Collingwood....L 12

1956

Feb. 4—Barry Hatcher, Brok. Hill.KO by 9
June 9—Little Cezar, Manila.....L 10
Sept. 3—Barry Hatcher, Sydney.....KO 5
Oct. 8—Sammy Bonnici, Sydney.....L 12

BERNARD BELLI

16-3-3

French Middleweight
Born, Paris, May 5, 1933.

1953

Oct. 4—Lajos Szegedi, Paris.....W 4
Oct. 25—Auguste Segarra, Paris.....KO 1
Nov. 20—Jean Delafosse, Melun.....W 6

1954

Jan. 26—Guy Lascombes, Paris.....D 8
Mar. 16—Jean Simon, Paris.....KO 2
Apr. 13—Serge Leveque, Paris.....L 8
Apr. 25—Joseph Kelhoffner, Stiring.....D 8

1955

Sept. 11—Messayer Wade, Paris.....KO 2
Sept. 18—Albert Pierret, Paris.....KO 1
Oct. 9—Georges Pion, Paris.....KO 1
Oct. 23—Jean-Claude Poisson, Paris.....D 8
Dec. 4—Hubert Bouye, Paris.....KO 5

1956

Jan. 1—Jean-Claude Poisson, Paris....W 8
Jan. 14—Kid Gamero, Grenoble.....W 8
Feb. 4—Andre Ponceblanc, Grenoble...L 10
Feb. 28—Louis Perrigault, Paris.....KO 7
Apr. 15—Andre Basset, Paris.....W 8
May 15—Ahmed Belarbi, Paris.....W 8
Sept. 23—Jacques Guilbert, Paris.....KO 4
Oct. 6—Rene Sauvage, Calais.....KO 8
Nov. 20—Andre Couet, Paris .....KO 8
Dec. 18—Jean Poisson, Paris.....KO by 9

VALERE BENEDETTO

40-17-8

French Welterweight Champion
Born, Aix-en-Provence, November 26, 1926.
As an amateur engaged in 65 bouts. Won 54, drew 5, lost 6.

1948

Mar. 5—El Lorino, Valence.....KO 8
May 1—E. Giordano, Aix-en-Provence.KO 2
June 10—El Lorino, Aix-en-Provence...KO 5
June 15—Jules Banti, La Seyne.....KO 6
July 1—Rito Scandella, Toulon....KO by 3
July 25—Adsasi, Miramas.....KO 7
Aug. 20—Charles Desserre, Toulon.....W 10
Oct. 2—Robert Astoin, Marseilles.....W 10
Nov. 20—R. Falcher, Aix-en-Provence..KO 5
Nov. 25—D. Mariotti, Marseilles.....KO 7
Dec. 5—Roberto Ruiz, Marseilles.....L 10
Dec. 28—R. Guglielmi, Toulon.....W 10

1949

Jan. 20—Auguste Caulet, Marseilles.....D 10
Feb. 17—George Clausener, Marseilles..KO 6
Mar. 3—Aldo Laghi, Marseilles.....KO 2
Mar. 27—Aime Lombard, Marseilles.....W 10
Apr. 4—Al Lege, Aix-en-Provence.....W 10
Apr. 24—Louis Thierry, Marseilles.....W 10
May 10—R. Guglielmi, Aix-en-Provence.W 10
June 12—Salvatore Sanna, Marseilles...KO 6
July 10—Ad Neubauer, Marseilles.....W 10
Sept. 19—Adolphe Neubauer, Paris .....W 10
Oct. 17—Pierre le Mentec, Paris .....W 10
Nov. 14—Omar le Noir, Paris .....L 10
Dec. 12—Bernard Hyvon, Paris .....L 10
Dec. 22—M. Cietat, Marseilles.....KO 6

1950

Feb. 23—Bruno Marostegan, Paris .....L 10
Mar. 9—Bernard Hyvon, Marseilles....KO 7
Mar. 21—Christian Christensen, Copenhagen .....L 8
Apr. 6—Gilbert Ussin, Marseilles.....D 10
May 27—Andre Vercoutter, Marseilles..KO 7
Sept. 2—Pierre Langlois, Marseilles....W 10

1951

Jan. 14—Omar le Noir, Marseilles.....W 10
Jan. 21—Adrien Mourguiart, Marseilles.W 10
Feb. 7—Emile Delmine, Brussels.....W 10
Mar. 22—Titi Clavel, Marseilles.....L 10
Apr. 26—Kid Dussart, Brussels.....L 10
May 27—Titi Clavel, Marseilles.....L 10
Sept. 2—Bouadjemi Mokhfi, Aix-en-Provence .....W 10
Oct. 30—Gilbert Ussin, Aix-en-Provence .....W 10
Dec. 2—Roger Baour, Paris.....D 10

Willi Besmanoff

1952

Jan. 27—Gilbert Lavoine, Paris-----KO by 10
Sept. 28—Paolo Melis, Marseilles---------D 10
Nov. 3—Roger Baour, Marseilles--------W 10

1953

Jan. 7—Robert Guivarch, Evreux ------L 10
Feb. 2—Stan Pasek, Marseilles ------WF 4
Mar. 17—Gilbert Ussin, Marseilles ------D 10
May 22—Mario Faverzani, Toulon -----KO 7
June 14—Enrico Martina, Marseilles----KO 5
Oct. 17—Robert Guivarch, Rouen--------D 10
Nov. 27—Franco Vescovi, Paris----------L 8

1954

Feb. 11—Paolo Melis, Cagliari----------L 10
Apr. 10—Serge van Zandt, Coutances ----------KO by 7
Nov. 14—Charles Colpin, Aix-en-Prov---KO 7
Nov. 30—Antonio Lopez, Aix-en-Prov.----W 10
Dec. 19—Sauveur Chiocca, Aix-en-Prov..W 12

1955

Apr. 17—Robert Guivarch, Evreux-----KO 8
(Vacant French welterweight title)
June 5—Santos Martins, Marseilles-----W 10
Aug. 5—Benjamin Dambele, Abidjan---D 12
(French welterweight title)
Oct. 13—Peter Waterman, London--KO by 8
Nov. 18—Mario Ciccarelli, St. Etienne----D 10
Dec. 17—Giancarlo Garbelli, Milan-------L 10

1956

Feb. 26—Jacques Herbillon, Paris-----KO 9
(French welterweight title)
Oct. 29—Emilio Marconi, Bologna------LF 13
(European welterweight title)
Dec. 3—Sauveur Chiocca, Paris -------W 15
(French Welterweight title)

OLLE BENGTSSON 20-1

Scandinavian Middleweight Champion

1948

Oct. 10—Eugene Leclercq, Gothenburg --W 6

1949

Feb. 4—Louis Scanelli, Gothenburg ----W 6
Apr. 4—Ben Robinson, Baltimore, Md..KO 2
Aug. 14—Albert Paintendre, Stockholm--W 6
Nov. 11—Don Mogard, Gothenburg ------W 6

1950

Feb. 24—Barry Reid, Gothenburg -----KO 3
Mar. 10—Ray Cattouse, Stockholm ------W 6
Sept. 22—Andre Schmidt, Gothenburg --W 6

1951

Mar. 9—Baby Day, Gothenburg--------W 8
Nov. 9—Henri Entringer, Gothenburg--W 8

1953

Feb. 6—Gilbert Stock, Gothenburg ----W 8
Mar. 6—Joe Munro, Gothenburg ------KO 6
Dec. 4—Serge Barthelemy, Gothenburg-W 8

1954

Mar. 30—Randy Turpin, London---------L 10

1955

Jan. 6—Abe Quartey, Gothenburg----KO 1
Feb. 13—Leo Starosch, Stockholm-------W 8
Mar. 4—Carlo Mola, Gothenburg-------W 8
Apr. 3—Mario Salvoldi, Stockholm-----W 8
Aug. 28—Alex Buxton, Stockholm-------W 8

1956

Feb. 24—Chris Christensen, Gothenburg ----------KO 7
(Scandinavian middleweight title)
Dec. 28—Les Allen, Gothenburg--------W 8

BRIAN BENNETT 9-4-8

Australian Featherweight

1955

June 14—Barry Cable, Sydney----------W 4
June 20—Cyril Bailey, Sydney----------D 4
June 23—Ray Maguire, Leichhardt-----KO 4
July 4—Cyril Bailey, Sydney---------KO 2
Aug. 1—Harry Garr, Sydney----------L 6
Aug. 15—Cyril Bailey, Sydney----------D 6
Sept. 5—Joe McIntyre, Sydney---------W 6
Oct. 24—Wally Atkins, Sydney-----KO by 3
Nov. 10—Harry Garr, Bowral----------W 10
Nov. 22—Johnny Symonds, Walcha----WF 5
Nov. 28—Noel Wilkie, Sydney----------D 6
Dec. 19—Darcy Carr, Sydney----------D 8

1956

Feb. 20—Herb Pittman, Sydney---------D 8
Mar. 12—Herb Pittman, Sydney---------D 8
Mar. 26—Herb Pittman, Sydney---------W 10
Apr. 5—Sandy Brown, Leichhardt------W 12
May 14—Darcy Carr, Sydney----------D 10
June 5—Darcy Carr, Sydney----------W 10
June 1—Dick White, Brisbane------KO by 8
June 25—Billy Lawrence, Sydney--------D 8
July 16—Teddy Rainbow, Sydney--------L 12

FRANKIE BENNETT 9-12-1

Australian Featherweight

1954

Jan. 18—Gordon Bell, Sydney----------L 4
Feb. 2—Young Manners, Sydney---KO by 3
Mar. 29—Gordon Bell, Sydney----------L 4
May 3—Pat Mooney, Sydney----------KO 1
May 17—Stan Sharkey, Sydney----------W 6
June 28—Stan Piper, Sydney----------W 6
July 12—Peter Elston, Sydney----------W 8
Sept. 24—Bindi Jack, Melbourne---------L 8
Oct. 5—Mickey Roberts, Sydney-------W 6
Nov. 6—Vince Blake, Broken Hill--KO by 4
Dec. 15—Vince Blake, Broken Hill-------W 15
(Australian flyweight title)

1955

Mar. 26—Teddy Rainbow, Broken Hill---L 12
June 16—Johnny Jarrett, Leichhardt-----L 12
Sept. 16—Barry Molloy, Brisbane-------KO 2
Oct. 15—Carlo Bonito, Broken Hill---KO 9
Oct. 22—Taffy Hancock, Broken Hill----W 12
Dec. 15—Johnny Jarrett, Leichardt-KO by 7

1956

Feb. 4—Bindi Jack, Devonport----------L 12
Mar. 13—Barry Hatcher, Albury---------L 12
Apr. 5—Barry Hatcher, Dubbo---------L 12
Apr. 12—Max Murphy, Moree----------D 10
Sept. 24—Brian Smith, Sydney------KO by 2

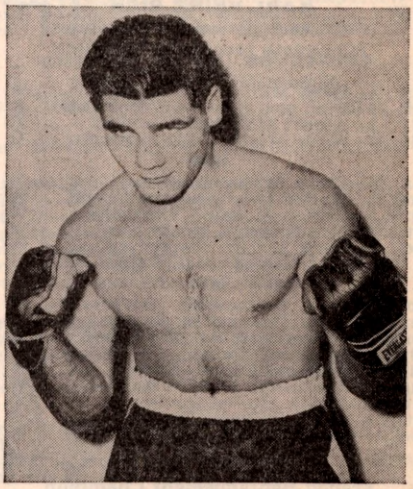

WILLI BESMANOFF, Germany

WILLI BESMANOFF 34-5-8

German Heavyweight

Born, Munich, Sept. 20, 1932.

1952

Aug. 15—Heinz Schreiber, Berlin----KO by 4
Sept. 5—Emil Dimmer, Munich----------W 4
Oct. 17—Schmauser, Munich----------W 6
Nov. 9—Norbert Sapion, Berlin---------W 6
Nov. 22—Bruno Junkuhn, Munich-----KO 2
Nov. 27—Heinz Schreiber, Berlin------KO 2

1953

Feb. 14—Otto Bastian, Berlin----------D 6
Apr. 17—Karl Ameisbichler, Berlin------D 6
May 16—Hans Strelecki, Berlin----------D 8
July 5—Paul Schirmann, Berlin---------W 4
Aug. 29—Willy Schagen, Berlin---------KO 2
Oct. 7—Karl Ameisbichler, Hamb'g--KO 8
Nov. 13—Hans Baumann, Bremen--------W 6

Willi Besmanoff

Dec. 4—Ray Schmit, Berlin ----------W 8
Dec. 27—Jean Serres, Berlin----------KO 1

1954

Jan. 15—Emile Degreef, Hamburg------KO 3
Jan. 22—Hans Friedrich, Berlin----------L 8
Mar. 5—Jose Gonzales, Berlin----------D 8
Apr. 9—Austin Jones, Hamburg--------W 8
June 10—Marcel Limage, Berlin----------W 8
July 11—Franz Szuzina, Dortmund------D 10
Aug. 27—Franz Szuzina, Berlin----------W 10
Sept. 26—Domingo Lopez, Oldenburg---ND 10
Dec. 10—Artenio Calzavara, Berlin------W 8

1955

Jan. 21—Winnfried Henne, Hamburg--KO 4
Feb. 11—Clair Redmond, Berlin--------KO 2
Mar. 11—Wim Snoek, Hamburg---------W 8
Mar. 27—Ed Polly Smith, Dortmund----D 8
May 21—Roland Guille, Berlin----------KO 3
June 4—Franz Szuzina, Cologne---------L 8
June 12—Heinz Sachs, Dortmund---------D 8
July 22—Ed Polly Smith, Hamburg-----W 8
Sept. 9—Jose Gonzales, Berlin----------W 8
Oct. 7—Heinz Sachs, Kiel ----------KO 6
Nov. 25—Willi Hoepner, Hamburg--------L 12
(vacant German light heavyweight title)
Dec. 5—Jacques Bro, Luxembourg-----L 6

1956

Jan. 13—Maurice DeMulder, Berlin----KO 4
Jan. 22—Alex Buxton, Dortmund--------W 8
Feb. 4—Jacques Bro, Frankfort---------W 8
Mar. 2—Simon Ayankin, Hamburg-----W 8
May 11—Uwe Janssen, Hamburg--------KO 8
June 9—Erwin Hack, Krefeld----------W 8
June 28—Eugene D'Alessio, Berlin------W 8
Sept. 7—Maurice Mols, Kiel----------KO 9
Sept. 15—Artenio Calzavara, Milan------W 8
Sept. 21—Albert Westphal, Hamburg---KO 5
Oct. 20—Don Ellis, Dortmund----------W 8

KARL-HEINZ BICK 11-4-3

German Lightweight Champion
(Complete record unavailable)

1954

Apr. 4—Gerd Muller, Dortmund--------W 8
Apr. 26—Piet van Klaveren, Rot'dam----L 10
July 2—Albert Muller, Dusseldorf-------L 8
July 25—Alois Brand, Castrop-Rauxel----D 6

1955

Apr. 3—Claus Miska, Bochum----------L 4
June 12—Walter Lembgen, Dortmund----W 6
Sept. 4—Enrico Macale, Dortmund------W 8
Oct. 9—Descheppers, Dortmund -------W 8
Dec. 9—Gerd Muller, Dortmund--------W 12
(vacant German lightweight title)

1956

Jan. 22—Jean Santanbien, Dortmund---W 8
Mar. 2—Jean Paternotte, Hamburg-----D 6
Apr. 29—Simon Perillat, Dortmund------L 8
July 1—Maurice Maury, Dortmund----D 8
July 20—Georges Devos, Essen----------W 8
Aug. 1—Louis van Hoeck, Hagen-------W 10
Oct. 20—Heinz Klein, Dortmund -----KO 4
Oct. 31—Willi Gelhaar, Bochum ------KO 4
Dec. 15—Klaus Miska, Herford----------W 8

DANTE BINI 28-27-15

French Bantamweight Champion
Born, Bezons (Seine), July 3, 1927.

1948

Oct. 5—A. Cherifi, Paris----------W 4
Oct. 12—F. Diguer, Paris----------W 6
Oct. 19—H. Mouginot, Paris----------L 6

1949

Jan. 28—J. Bramat, Paris----------W 6
Feb. 17—Marcel Mathieu, Paris ---------D 6
Feb. 27—A. Cherifi, Rennes----------W 6
Mar. 6—A. Covex, Houilles----------W 6
Mar. 22—M. Rousie, Paris----------W 8
Apr. 3—M. Tayssee, Carrieres----------D 8
May 31—E. Paulmier, Paris----------KO by 3
July 2—Jean Senhadj, Grandvilliers----W 10
July 30—Mustaphaoui, Caen----------L 10
Oct. 22—Tino Cardinale, Paris----------D 10
Dec. 17—Sam Conforti, Paris----------D 10

1950

Jan. 5—Hadi Tijani, Paris----------KO by 3
Feb. 9—Kid Andre, Paris ----------D 8
Feb. 16—Tino Cardinale, Paris ----------D 10
Mar. 3—Anker Schone, Copenhagen ----L 8
May 4—Andre Boizel, Paris ----------D 8
May 9—Emile Chemama, Marseilles-----L 8
June 12—Jean Frias, Paris----------KO 5
Oct. 12—Roland Gibert, Paris ----------W 10
Oct. 22—Tino Cardinale, Paris ----------D 10
Dec. 17—Sam Conforti, Paris ----------D 10

1951

Jan. 18—Mustaphaoui, Paris----------KO 8
Feb. 4—Sam Conforti, Paris----------W 10
Feb. 28—Gianni Zuddas, Milan----------D 10
Mar. 15—Gaetano Annaloro, Paris-------D 10
Mar. 16—Giovanni Capobianchi, Geneva W 10
Mar. 28—Gianni Zuddas, Milan----------L 10
Apr. 23—Vic Herman, Manchester-------L 10
Aug. 17—Ouvinen, Helsinki----------L 6
Oct. 4—Theo Medina, Paris----------W 10
Nov. 10—Jean Sneyers, Liege----------L 10
Dec. 17—Theo Medina, Paris----------W 10

1952

Mar. 8—Jean Sneyers, Brussels---------L 10
Apr. 1—Andre Valignat, Paris----------L 10
Oct. 2—Robert Cohen, Paris----------L 10
Dec. 4—Georges Ionescu, Paris---------W 10

1953

Jan. 15—Andre Valignat, Paris----------L 10
Feb. 1—Pierre Gress-Gyde,
Valenciennes ----------W 10
Mar. 7—Emile Chemama, Oran----------L 10
Apr. 9—Andre Valignat, Paris----------L 10
Apr. 30—Lucien Gougelin, Chatou------KO 7
May 21—Robert Garcia, Oran----------D 10
July 11—Robert Garcia, Casablanca-----W 10
Sept. 22—Pierre Cossemyns, Brussels----L 10
Oct. 17—Robert Cohen, Casablanca------L 10
Oct. 31—Marcel Mathieu, Chatou--------W 10
Dec. 3—Jean Kidy, Verviers----------W 10

1954

Mar. 4—Hilaire Pratesi, Paris----------L 10
Apr. 13—Jake Tuli, London----------W 10
May 2—Emile Chemama, Marseilles----W 10
June 13—Andre Valignat, Marseilles------L 15
(Vacant French bantam title)
Nov. 7—Andre Younsi, Paris----------D 10

1955

Jan. 27—Robert Meunier, Paris----------D 10
Feb. 22—Peter Keenan, Glasgow----------L 10
Apr. 30—Robert Meunier, Chatou--------D 10
July 2—Letterio Petilli, Milan----------L 10
Sept. 12—Jean Renard, Liege----------L 10
Oct. 4—Jimmy Cardew, London---------W 8
Oct. 31—Jesus Rubio, Chatou----------W 10
Dec. 1—Antonio Diaz, Paris----------W 10

1956

Mar. 3—Roger Cappato, Coutances------L 10
Mar. 29—Emile Chemama, Paris----KO by 11
(Vacant French bantam title)
June 11—Robert Meunier, Nancy---------W 10
July 22—Stanis Sobolak, Paris----------W 12
(Vacant French bantam title)
Oct. 25—Henri Schmid, Paris----------W 10
Nov. 10—Robert Tartari, Brest ----------L 10
Dec. 5—Piero Rollo, Bologna----------L 8

JIMMY BLACK 6-7-1

Trinidad, B. W. I., Featherweight
Record in Europe:

1955

Mar. 1—Tommy Icke, Willenhall-------W 8
Mar. 7—Malcolm Ames, Epsom----------D 8
Apr. 4—Pat McCoy, Walsall----------L 8
May 2—Tommy Higgins, Walsall-------W 8
May 9—Hannes Schneider, Amsterdam-W 8
June 26—Sergio Caprari, Bologna--------L 8
Aug. 12—Jose Hernandez, Madrid--------L 10
Aug. 31—Fred Galiana, Madrid----------L 10
Oct. 24—Teddy Peckham, London-------W 8
Dec. 13—Teddy Peckham, Birmingham--W 8

1956

Feb. 8—Fred Galiana, Brussels----KO by 7
Apr. 24—Freddie Reardon, London-------W 8
Nov. 20—Aryee Jackson, London --------L 8
Dec. 15—Jimmy Brown, Belfast----------L 10

WENZEL BOCIEK 8-0-1

German Light-Heavyweight

1956

Mar. 9—Karl Grobner, Berlin----------KO 2
May 4—Emil Zangl, Berlin----------KO 2

Sammy Bonnici - Richard Bouchez

June 8—Walter Storms, Dortmund.....W 6
July 1—Albert Duscha, Dortmund.....W 6
Aug. 18—Emile DeGreef, Oldenburg...KO 4
Sept. 21—Henry DeGroot, Hamburg....KO 3
Nov. 3—Michel Dinot, Oldenburg.....D 6
Nov. 17—Max Marsille, Dortmund.....KO 5
Nov. 30—Andre Wyns, Brussels .....W 6

ALEX BOLLAERT 6-12-2

Belgian Bantamweight

(Complete record unavailable)

1952

Feb. 19—Michel Martin, Brussels.....W 6
Mar. 27—Jean Kidy, Verviers.....L 6
Nov. 23—Pierre Gress, Roubaix.....L 8

1953

Jan. 12—Emile Delplanque, Cuesmes....D 8
Feb. 2—Vic Herman, London.....L 8
Apr. 28—Pierre Cossemyns, Antwerp....D 12
(Belgian bantam title)
Oct. 20—Henk van der Zee, Amsterdam..L 10
Dec. 2—Pierre Cossemyns, Brussels KO by 11
(Belgian bantam title)

1954

May 11—Emile Delplanque, Antwerp....L 12
(Belgian flyweight title)
May 24—Dai Dower, Cardiff.....L 8
Oct. 1—Mario D'Agata, Milan.....KO by 5
Nov. 13—George O'Neil, Belfast.....L 10
Dec. 21—Charles Vandeville, Antwerp...W 8

1955

May 7—Jacques Colomb, Chambery....L 10
Sept. 29—Hector Bizon, Antwerp.....W 8
Nov. 28—Heintje v. d. Zee, Rotterdam..KO 2
Dec. 27—Joseph Sas, Antwerp.....KO 4

1956

Mar. 30—Piero Rollo, Milan.....L 10
Apr. 16—Ray Benard, Antwerp.....W 10
Nov. 22—Pierre Cossemyns,
Brussels .....KO by 9
(vacant Belgian bantam title)

AURELIANO BOLOGNESI 17-3-2

Italian Lightweight

Born, Sestri Ponente, Nov. 15, 1930. Won Olympic lightweight title at Helsinki in 1952.

1954

Mar. 3—Felice Ceriani, Genoa.....KO 2
Mar. 17—Mario Posca, Milan.....W 6
Mar. 31—Alexander Merialdo, Milan....W 6
Apr. 16—Adolphe Martinez, Milan.....W 6
May 13—Pietro Schettino, Milan.....W 6
Apr. 30—Michel Claramunt, Milan.....W 6
May 13—Pietro Schettino, Milan.....W 6
May 31—Giuseppe Gramegna, Genoa...KO 4
June 16—Mario Calcaterra, Milan.....W 8
July 16—Michel Clavel, Milan.....W 8
July 23—Alvaro Dalle Lucche, Genoa....W 6
Oct. 1—Kid Eddy, Milan.....W 8
Nov. 4—Jacques Bouhier, Pavia.....KO 7
Dec. 23—Jean Santanbien, Milan.....W 8

1955

Apr. 3—Leo Lindberg, Stockholm.....D 6
Apr. 25—Ernesto Ballabio, Vigevano....W 6
June 9—Pierre Sarkassian, Milan.....L 8
Aug. 30—Ben Ali, Imperia .....KO by 8
Nov. 6—Enzo Ganadu, Savona.....D 8

1956

Jan. 12—Enzo Ganadu, Genoa.....W 6
June 23—Louis Bardi, LaSpezia.....W 6
Sept. 30—Mafaldo Rinaldi, Cremona..KO by 2

FRANCIS BONNARDEL 30-33-17

French Featherweight

Born, Bagnolet, July 24, 1928. As an amateur, engaged in 54 bouts; won 43, drew 6, lost 5.

Turned professional in 1947, and through 1953 engaged in 57 bouts; won 25; lost 20; drew 12. Held French featherweight title from December 13, 1950, until he relinquished it in November, 1951, to enter lightweight class. For complete early record, see 1953 and 1954 Ring Record Books.

1954

Jan. 2—Mohamed Chickaoui, Paris.....D 10
Jan. 21—Percy Bassett, Paris.....KO by 9
Apr. 29—Moussa Saad, Paris.....L 10
June 4—Michel Claramunt, Nimes.....D 10
June 15—Edouard Ptak, Bordeaux.....L 10
Sept. 28—Hoacine Khalfi, Louviers.....L 10
Oct. 8—Belarmino Fragosa, Lisbon.....D 10
Nov. 6—Marcel Ranvial, Dunkirk.....L 10
Dec. 4—Saad Moussa, Tunis.....L 10
Dec. 20—Fred Galiana, Paris W 10

1955

Jan. 17—Cherif Hamia, Paris.....L 10
Feb. 18—Mohamed Chickhaoui,
Lyons .....KO by 9
Mar. 4—Jules Touan, Abidjan.....D 10
Apr. 2—Jose Hernandez, Oran.....L 10
May 7—Marcel Lesage,
Chateau-Thierry .....KO 7
June 8—Fred Galiana, Barcelona...KO by 2
Aug. 3—Louis Klopper, Johannesburg..W 8
Oct. 24—Jean Sneyers, Liege.....L 10
Dec. 9—Andre Granet, Limoges.....D 10

1956

Feb. 7—Salvator Vangi, Dijon.....W 10
Mar. 4—Andre Pierson, Paris.....KO 6
May 3—Andre Valignat, Paris.....W 10
June 10—Gracieux Lamperti, Marseilles..L 10
Oct. 31—Matt Fulton, Glasgow .....L 8

SAMMY BONNICI 29-10-6

London (Stepney), England, Featherweight

Born, Veletta, Malta, December 21, 1930.

Began boxing in 1951 and through 1955 engaged in 37 bouts; won 23, lost 9, drew 5. For complete early record see 1956 Ring Record Book.

1956

Feb. 6—Boswell St. Louis, London.....L 8
Feb. 22—Jackie Sowah, London.....W 8
Apr. 18—Boswell St. Louis, London.....W 8
May 2—Matt Fulton, Glasgow.....D 8
Aug. 20—Russell Sands, Sydney.....W 12
Sept. 17—Federico Scarponi, Sydney....W 12
Oct. 8—Gordon Bell, Sydney.....W 12
Dec. 3—Sergio Caprari, Sydney.....W 10

ANTONIO (TONY) BORRACCIA

Naples, Italy, Lightweight

Born, May 24, 1931. 20-3-2

1952

Dec. 27—Ceci, Naples .....KO 5

1953

June 29—Belotti, Naples.....KO 3
July 18—Crespi, Velletri .....KO 3
July 28—Arghenini, Rome.....W 6
Sept. 10—Fattori, Rome.....KO 3
Oct. 8—Macale, Rome .....D 6
Nov. 21—Antonio Ladisi, Rome.....W 6
Dec. 10—Franco Giannini, Milan.....KO 5

1954

Mar. 13—Sal Furciniti, Naples.....KO 4
June 5—Giorgio Bastogi, Naples.....KO 1
Sept. 28—Bernard Bibbs, Philadelphia...W 7
Oct. 14—Johnny Jansie, Philadelphia...W 7
Dec. 16—Sherman Nelson, Phila.....KO 5

1955

Jan. 6—Bernie Bibbs, Philadelphia....W 6
Feb. 25—Baby Beau, New York.....W 6
Mar. 17—Jimmy Armstrong, Phila.....KO 1
May 10—Freddie Fuller, Philadelphia...W 6

1956

Mar. 14—Pietro Scoccimarro, Rome.....W 8
Mar. 24—Ben Zahia, Naples.....KO 2
Apr. 28—Pietro Scoccimarro, Naples....W 8
July 20—Giordano Campari, Pavia.....L 8
Sept. 8—Letterio Petilli, LaSpezia.....D 8
Aug. 14—Rene Scheich, Castellamare...W 8
Oct. 15—Russell Sands, Sydney.....L 12
Nov. 20—George Bracken, Melbourne....L 12

RICHARD BOUCHEZ 25-2

Belgian Middleweight Champion

Born, Quaregnon, June 20, 1933.

In 1954 and 1955 engaged in 14 bouts; won 13 (11 by knockouts), lost 1.

1956

Jan. 12—Jo Verbrugh, LaBouverie ...KO 2
Feb. 8—M. Rogazik, Brussels .....KO 8
Feb. 22—Jan Hagenaar, Jemappes.....KO 4
Mar. 23—Helmut Hohmann, Jemappes..W 10
Apr. 11—Alois Brand, Jemappes.....KO 5

Ahmed Boulgroune - George Bracken
Ken Brady

Apr. 24—Henri Entringer, Jemappes____W 10
May 21—Bob Stevens, Jemappes_____KO 7
(Belgian middleweight title)
July 8—Kid Dussart, Jemappes_____W 12
(Belgian middleweight title)
Sept. 8—Fredi Teichmann, Jemappes__KO 9
Oct. 4—Jo Janssens, Brussels_____W 12
(Belgian middleweight title)
Oct. 25—Hamouda Bouraoui, Brussels __W 10
Nov. 24—Snucky DeBruin, Ghent ____KO 8
Dec. 22—Jean Ruellet, Brussels_____KO by 7

MICHEL BOUDIER
French Lightweight 6-8-1
Born, Louvier, Sept. 13, 1932.

1955

Jan. 23—J. Lachuer, Paris _____D 6
Feb. 5—G. Arsenal, Paris _____W 6
Feb. 27—R. Menotti, Paris_____L 6
Mar. 13—A. Bailleux, Paris _____W 6
Apr. 10—L. Daublin, Paris _____W 6
Apr. 28—A. Henryet, Paris _____L 6
Oct. 11—Rogert Prigent, Paris _____L 8
Nov. 9—R. Dekhil, Marseilles _____L 6
Dec. 9—J. Leneun, Suresnes _____L 8

1956

Feb. 3—Epiphane Akono, Paris _____W 8
Feb. 16—Ahcene Attar, Paris _____L 8
Mar. 17—J. Lemaire, Paris _____W 8
Oct. 19—Jean Santanbien, Paris _____W 10
Nov. 9—Marcel Dupre, Paris _____L 10
Dec. 13—Ahcene Attar, Paris_____L 10

AHMED BOULGROUNE 19-3-1
French-Algerian Light-Heavyweight
Born, Setif, March 31, 1931.
Began boxing in 1951, and through 1953 engaged in 14 bouts; won 12, lost 2. Was inactive in 1954 and returned to ring in 1955.

1955

Feb. 6—Jean Etcheverria, Paris_____KO 4
Mar. 30—Gino Campagna, Conegliano___W 10
May 5—Gaston v.d. Meulebroeck, Paris_W 10
Dec. 4—Emile Degreef, Luxembourg__KO 6

1956

Feb. 18—Pedro Klyssens, Luxembourg__W 10
Mar. 4—Horst Niche, Luxembourg_____W 12
Mar. 14—Alessandro D'Ottavio, Rome____L 10
May 4—Horst Niche, Berlin_____KO 9
Oct. 21—Charles Colin, St. Nazaire_____D 15
(French light-heavyweight title)

GEORGE BRACKEN 26-3-1
Australian Lightweight Champion

1953

Feb. 27—Dan Cooney, Melbourne_____W 4
May 1—Brian Membrey, Melbourne___KO 3
May 22—Norm McDonald, Melbourne__KO 3
June 19—Keith Edwards, Melbourne_____W 6
July 10—Keith Edwards, Melbourne____KO _
July 31—Con Robb, Melbourne_____KO 4
Sept. 25—Mick Dunningham, Melbourne KO 7
Oct. 2—Kev Caltaux, Melbourne_____L 10
Nov. 20—Vince Affinito, Melbourne_____W 10

1954

May 29—Teddy McCoy, Melbourne_____KO 7
June 18—Billy Charles, Melbourne_____KO 2
July 2—Con Robb, Melbourne_____W 10
July 23—Dick Lowe, Melbourne_____KO 8
Sept. 25—Colin Clarke, Melbourne__KO by 6
Oct. 1—Bob Small, Melbourne_____KO 8
Oct. 15—Kev Morrison, Melbourne_____KO 4

1955

Mar. 17—Jack Williams, Kensington____KO 6
Mar. 24—Kev Morrison, Kensington_____W 12
Apr. 28—Col Clarke, Leichhardt____KO by 2
June 2—Brian Membrey, Melbourne___KO 14
June 17—Americo Agostini, Brisbane____W 12
Sept. 9—Don McTaggart, Brisbane_____W 12
Sept. 23—Sergio Milan, Brisbane_____D 12
Nov. 4—Americo Agostini, Brisbane____W 12

1956

Jan. 20—Tony Fisher, Brisbane_____KO 11
Feb. 24—Russell Sands, Brisbane_____KO 5
June 8—Johnny Wheeler, Collingwood_W 12
Aug. 31—Young Layton, Brisbane_____W 12
Nov. 20—Tony Borraccia, Melbourne____W 12
Dec. 14—Ron Krogh, Brisbane_____KO 2
(vacant Australian lightweight title)

KEN BRADY
Australian Heavyweight 15-7
Born, Birmingham, England, 1933.
As amateur in England, engaged in 13 bouts, winning 12. Emigrated to Australia in 1950, and began boxing professionally in 1952.

1952

Apr. 26—Digger Bertels, Melbourne_____W 6
May 2—Lou Rennie, Melbourne_____W 6
June 6—Fred West, Melbourne_____KO 1
June 13—Al McLaren, Melbourne_____KO 4
June 28—Jim Sead, Melbourne_____KO 6
July 18—Ron Hughes, Melbourne_____KO 3
Sept. 19—Jim Woods, Melbourne_____W 12
Nov. 7—Reg Mack, Melbourne_____KO by 6

1953

Mar. 10—Chub Keith, Auckland_____L 12
Mar. 21—Don Mullett, Auckland_____W 12
May 29—Reg Mack, Melbourne_____KO 8
(vacant Australian heavyweight title)
Aug. 8—Cecil Meredith, Melbourne___KO 4
(Australian heavyweight title)
Sept. 19—Alan Williams, Broken Hill_____L 12
Dec 10—Chub Keith, Auckland_____W 10

1954

Feb. 10—Kitione Lave, Auckland_____W 12
Mar. 2—Chub Keith, Auckland_____L 12
Apr. 2—Cecil Meredith, Brisbane_____KO 8
(Australian heavyweight title
Sept. 24—Kitione Lave, Melbourne_____KO 7
Dec. 26—Kitione Lave, Auckland___KO by 12

1955

May 26—Alan Williams, Leichhardt_____L 15
(Australian heavyweight title)
Aug. 27—Joveci Bau, Hastings, N. Z.____L 12

1956

Feb. 21—Joveci Bau, Auckland, N. Z.___W 12

HENRY BRAY
(Atunaisa Camaibau) 19-13-1
Fiji Islands Heavyweight
Born, Labasa, Fiji, July 2, 1920.
Complete record not available, but from 1949 through 1954 engaged in 27 bouts; won 16, lost 10, drew 1. See 1955 Ring Record Book.

1956

Apr. 17—Tom Hini, Suva _____KO by 5
June 1—Tom Hini, Savu Savu _____W 10
June 18—Manasa, Suva _____KO 4
July 14—Allen Williams, Savu Savu_____L 10
Oct. 22—Mike Ravula, Suva _____L 10
Nov. 2—Isimeli Radrodro, Suva _____KO 6

ANGELO BRISCI 35-8-4
Italian Middleweight
Born, Monteponi, December 19, 1927.
Began boxing in 1948 and through 1954 engaged in 36 bouts; won 26, lost 6, drew 4.

1955

Jan. 25—Pete Adams, New York___KO by 9
June 14—Bobby Barnes, Buffalo_____W 8
Sept. 27—Louis Mourros, Taranto_____W 8
Oct. 27—Dante Madella, Taranto_____W 10
Dec. 29—Alvaro Strina, LaSpezia_____WF 5

1956

Jan. 9—Stefano Bellotti, Bologna_____W 10
Mar. 5—Aristide Dal Piaz, Bologna_____W 8
Mar. 28—Czeslaw Matusak, Taranto_____W 10
July 8—Leo Starosch, Taranto_____W 8
Aug. 18—Louis Trochon, Marseilles_____L 10
Oct. 29—Remo Carati, Bologna_____W 10

JACQUES BRO 19-9-3
French Light-Heavyweight
Born, Limoges, November 26, 1926.
Began professional career in 1950 and through 1954 engaged in 17 bouts; won 10, lost 5, drew 2.

1955

Jan. 18—Louis Mezieres, Paris_____D 10
Mar. 4—Roland Guille, Limoges_____KO 7
Apr. 1—Georges Pon, Granville_____W 8

Barry Brown - Darby Brown - Jimmy Brown

Apr. 28—Serge Barthelemy, Limoges---WF 9
Oct. 7—Louis Mezieres, Limoges--------W 10
Nov. 10—Luis Garcia, Limoges---------KO 2
Dec. 5—Willie Besmanoff, Luxembourg-W 6
Dec. 16—Jo Roude, Limoges----------WF 5

1956

Jan. 13—Claude Ottogalli, Limoges----WF 7
Jan. 21—Pedro Klyssens, Luxembourg--L 8
Feb. 4—Willi Besmanoff, Frankfort-----L 10
Mar. 2—Gino Menozzi, Limoges--------W 10
Apr. 20—Charles Colin, Limoges---------L 15
(French light-heavyweight title)
June 18—Randy Turpin,
Birmingham ----------KO by 5

CHIC BROGAN 16-16-1

Scottish Bantamweight Champion

Born, Glasgow, January 8, 1932.

Began boxing in 1950 and through 1954 engaged in 26 bouts; won 13, lost 12, drew 1.

1955

Jan. 31—Ola Enoch, Nottingham--------L 8
Feb. 24—Joe Quinn, Liverpool----------L 8
Mar. 8—Pat McCoy, London-------KO by 4

1956

May 2—Paul Dunne, Glasgow---------KO 7
June 20—Malcolm Grant, Glasgow-------L 12
(Vacant Scottish bantam title)
Sept. 19—Malcolm Grant, Glasgow-------W 12
(Scottish bantam title)
Oct. 27—Ronnie Currie, Belfast--------KO 5

BARRY BROWN 18-2

New Zealand Middleweight

Born, Dannevirke, May 20, 1931.

1952

Feb. 14—Tommy Rudolph, Petone-------W 10
Mar. 9—Carl Brennan, Wellington-----KO 5
Mar. 19—Ross Sadler, Timaru----------KO 14
(vacant N. Z. welterweight title)
Apr. 6—Joe Clarke, Petone----------W 10
May 6—Alf Emmerson, Timaru--------KO 3
May 20—Ace Chocolate, Wellington----KO 14
June 22—Al Wilburn, Wellington--------W 12
July 13—Ivor Kid Germain, Wellington-W 12
Aug. 22—Billy Watson, Hastings---------W 10
Sept. 14—Bernie Hall, Wellington------KO 7
Nov. 14—Ken Heydon, Dannevirke-----KO 3
Nov. 23—Bert Hornby, Dunedin--------KO 8
Dec. 3—Tommy Rudolph, Hastings---KO 10

1954

Jan. 15—Gerald Dreyer, Wellington----KO 7
(British Empire welterweight title)
Mar. 24—Freddie Dawson, Sydney---KO by 6
Oct. 21—Ray Rico, Sydney----------KO 8
Nov. 24—George Barnes, Sydney----KO by 11
(British Empire welterweight title)

1955

Nov. 14—Dave Clingan, Sydney---------KO 8
Dec. 5—Ricardo Marcos, Wellington----W 12

1956

Feb. 27—Pran Mikus, Wellington-------KO 8

DARBY BROWN 22-11-4

Australian Welterweight

Born, Sydney, April 24, 1929.

1948

Jan. 24—Eddie Mack, Leichhardt------KO 2
Feb. 6—Jack Barclay, Brisbane---------D 4
(police stopped bout)
Mar. 8—Toby McGarry, Sydney-------KO 7
Mar. 22—Bernie Williams, Sydney-------L 10
Apr. 5—Bernie Williams, Sydney-------D 12
Aug. 9—Eddie Mack, Sydney----------KO 3
Oct. 5—Bernie Hall, Sydney----------L 12
Oct. 22—Mickey Anlezark, Brisbane---KO 10
Nov. 8—Nipper O'Brien, Sydney--------L 12
Nov. 27—Jimmy McDonald, Melbourne-KO 8

1949

Jan. 11—Frank Donnelly, Sydney------KO 7
Jan. 13—Jackie Wilson, Leichhardt-------D 12
Feb. 28—Les Fuller, Sydney----------L 12
Aug. 22—Bernie Hall, Sydney----------L 12

1950

Mar. 28—Nipper O'Brien, Leichhardt---KO 10

1951

Apr. 5—Clarrie Gordon, Leichhardt---KO 8
Apr. 16—Jackie de Belin, Sydney--------D 12
May 21—George Kapeen, Sydney---KO by 3

1952

Inactive

1953

Apr. 13—Billy Watson, Sydney----------L 10
May 4—Cec Hart, Sydney----------W 8
May 11—Brian Charles, Sydney---------W 12
June 8—Billy Stewart, Sydney--------KO 7
July 20—Leo Brennan, Sydney---------KO 3
Aug. 14—Frank Flannery, Melbourne----L 12
Nov. 25—George Kapeen, Woolongong-KO 8

1954

Apr. 21—Billy Watson, Sydney----------KO 3
June 10—Mickey McDonald, Leichardt---W 12
July 8—Jim Farrell, Leichhardt--------KO 3
Aug. 23—Luigi Coluzzi, Sydney----------W 12
Sept. 27—Augustin Argote, Sydney--KO by 4

1955

Apr. 4—Augustin Argote, Sydney-------W 12
Aug. 8—Franco Vescovi, Sydney------KO 8
Sept. 19—George Barnes, Sydney---------L 12

1956

Mar. 19—Harry Grogan, Sydney-------KO 10
May 14—Luigi Male, Sydney----------KO 1
Aug. 16—George Barnes, Sydney--------W 15
(Australian and British Empire welterweight titles)
Nov. 12—George Barnes, Sydney--------L 15
(Australian and British Empire welterweight titles)

JIMMY BROWN 19-0 (16-0)

Belfast, Ireland, Featherweight

Born, November 22, 1934.

1955

July 20—Walter Black, Bangor--------KO 5
Aug. 13—Jackie Tiller, Belfast---------KO 2
Aug. 20—Jim Fisher, Belfast----------KO 2
Aug. 28—Joe Orrell, Belfast----------KO 4
Sept. 10—Ron Neale, Belfast----------KO 8
Oct. 1—Eddie Moran, Belfast----------KO 3
Oct. 15—Andy Monaghan, Belfast------KO 2
Oct. 22—Johnny Delmore, Belfast-------W 8
Nov. 12—Nye Ankrah, Belfast----------KO 6
Nov. 19—Sammy Odell, Belfast---------KO 4
Dec. 17—Eddie McNally, Belfast--------KO 2
Dec. 27—Matt Fulton, Belfast----------W 8

1956

Feb. 4—Henk Klok, Belfast----------KO 4
Mar. 3—Len Shaw, Belfast----------KO 2
Mar. 17—Teddy Peckham, Belfast-----KO 8
Apr. 22—Malcolm Ames, Belfast-------KO 4
June 30—Alby Tissong, Belfast---------KO 6
Oct. 27—Charley Tucker, Belfast------KO 6
Dec. 15—Jimmy Black, Belfast----------W 10

RENE BRUNET 32-4-5

French Lightweight

Born, Villers-l'Hopital (Pas-de-Calais) December 27, 1929.

Began boxing in 1953 and through 1955 engaged in 29 bouts; won 24, lost 2, drew 3.

1956

Jan. 7—Bouadjemi Mokhfi,
Auxi-le-Chateau ----------W 10
Jan. 28—Francois Granger, Paris-------W 8
Feb. 25—Joseph Leneum,
Auxi-le-Chateau ----------L 10
Mar. 3—Cyprien Carrie, Aumale--------D 8
Mar. 24—Simon Grudzien,
Auxi-le-Chateau ----------W 10
Apr. 28—Ray Souply,
Auxi-le-Chateau ----------W 10
May 13—Gerard Horthemel,
Ponches-Estr. ----------W 8
June 3—Ray Souply, Hesdin----------W 10
Aug. 4—Leon Maret, Auxi-le-Chateau--L 10
Sept. 6—Robert Gillet, Paris----------W 8
Oct. 13—Emile Carapezzi,
Auxi-le-Chateau ----------W 10
Nov. 24—Gilbert Souday, Auxi-le-Chat--D 10

Ben Buker II - Siegfried Burrow

KARL-HEINZ BUCHER

German Middleweight 8-8-4

1954

Mar. 8—Jan Hagenaar, Amsterdam.....L 8
May 16—Gunter Sladky, Essen.....D 6
May 27—Paul Chumontowski, Essen...KO 4
July 2—Jack Subero, Dusseldorf.....D 8
July 17—Nuan Sadah, Essen.....KO 6
Oct. 8—Werner Teuscher, Berlin.....D 6
Dec. 5—Herbert Escher, Wuppertal....KO 2
Dec. 19—Leo Starosch, Essen.....W 8

1955

Feb. 21—Johnny Sullivan, Preston.....L 8
Apr. 23—Aristide Dal Piaz, Milan.....D 8
June 4—Al Mobley, Cologne.....L 6
July 30—Gino Campagna, Rimini.....L 8
Aug. 14—Alois Formella, Essen.....KO 3
Dec. 9—Jempy Bentz, Dortmund.....KO 3
Dec. 26—Jo Vichy, Brussels.....KO 1

1956

Apr. 16—Leen Jansen, Rotterdam.....LF 3
June 9—Horst Niche, Krefeld.....L 8
June 28—Erwin Hack, Essen.....L 6
Sept. 2—Leo Starosch, Essen.....W 6
Oct. 14—Jack Subero, Hamburg.....L 6

BEN BUKER II

Spanish Welterweight Champion 26-8-2

1954

Jan. 22—Manuel Correa, Barcelona.....W 8
Mar. 24—Manuel Correa, Barcelona.....LF 6
Apr. 10—Carullas, Barcelona.....W 8
Apr. 21—Jose Segura, Barcelona.....W 8
June 12—Manuel Correa, Madrid.....L 8
July 3—Jose Segura, Barcelona.....KO 6
July 18—Vincente Echeverria, Madrid...D 8
Aug. 17—Antonio Monzon, Madrid.....L 10
Sept. 4—Luis de Santiago, Madrid.....KO 1
Sept. 18—Francesco Algaribel, Madrid...W 8
Oct. 27—Francisco Frances, Barcelona...W 10

1955

Feb. 5—Jesus Segura, Barcelona.....KO 6
Feb. 16—Manuel Correa, Barcelona.....W 10
Feb. 26—Michel Boulanger, Barcelona...W 8
May 7—Victoriano Olivares, Barcelona .....KO 9
June 12—Manuel Correa, Madrid .....L 12
(Spanish welterweight title)
July 3—Javier Ortiz, Madrid .....W 10
July 17—Francesco Frances, Madrid ....W 10
Aug. 7—Eugenio Bugallo, Madrid.....W 10
Aug. 22—Jose Cifuentes, Madrid.....W 10
Sept. 10—Jose Cifuentes, Melilla.....KO 7
Oct. 8—Young Gonzales, Barcelona.....W 8
Oct. 19—Ziyaris Taki, Barcelona.....KO 3
Nov. 17—J. Marin, Barcelona.....W 8
Dec. 1—Jacques Prigent, Paris.....KO by 8

1956

Feb. 3—Manuel Correa, Barcelona.....W 12
(Spanish welterweight title)
Feb. 8—Javier Ortiz, Barcelona....KO by 3
Mar. 17—Antonio Garcia, Barcelona ..KO 5
Apr. 21—Duilio Loi, Tunis.....L 10
May 20—Young Gonzalez, Aviles.....W 12
(Spanish welterweight title)
July 17—Jose Cisneros, Malaga.....W 12
(Spanish welterweight title)
Aug. 5—Emilio Orozco, Malaga.....W 8
Aug. 24—Eugenio Cifuentes, Madrid....W 8
Sept. 30—Emilio Marconi, Bologna.....D 10
Oct. 27—Giancarlo Garbelli, Milan.....L 10
Nov. 17—Gil Suarez, Barcelona .....W 10

MANUEL BURGO

North Shields, England, Heavyweight 12-2

1955

Feb. 21—Johnny Zedd, Newcastle.....WF 2
Mar. 28—Bernie Jelley, Newcastle.....KO 2
May 2—Jim Moran, Newcastle.....KO 1
June 6—Mick Cowan, Newcastle.....KO 1
June 27—Peter Aldridge, W. Hartlepool WF 4
July 4—Garnett Denny, Newcastle.....W 6
Aug. 8—Cliff Purnell, W. Hartlepool..WF 3
Aug. 22—Kitione Lave, W. H'pool..KO by 1

1956

Jan. 30—Tony Lord, Mid'sborough.KO by 1
June 6—Fenwick Ward, London.....W 6
July 23—Frank Bell, W. Hartlepool....KO 4
July 31—George Nuttall, W. H'pool....KO 4
Oct. 22—Cliff Purnell, Leicester.....KO 3
Nov. 26—Jim Cooper, Leicester.....KO 4

SIEGFRIED BURROW

German Welterweight 28-5-4

1953

Nov. 15—Paul Chumontowski, Dortmund W 4
Dec. 26—Albert Ganser, Cologne.....KO 4

1954

Jan. 15—Fritz Schwering, Hamburg.....W 6
Jan. 31—Fred Coppens, Dusseldorf.....KO 5
Mar. 21—Nico Schoenmaker, Wuppertal KO 3
Apr. 4—Franco Rizzotti, Dortmund....KO 4
May 8—Bruno Bernadinello, Wuppertal .....KO 4
July 11—Ernst Zetzmann, Dortmund KO by 6
July 25—Sadag, Castrop-Rauxel.....KO 3
Sept. 4—Emil Koch, Essen.....KO 7
Sept. 12—Theun Brommer, Dortmund..KO 4
Oct. 9—Evo Savini, Frankfort .....KO 3
Nov. 12—Helmut Hohmann, Berlin.....W 8
Dec. 12—Werner Handke, Dortmund.....D 12
(German welterweight title)

1955

Jan. 21—Manuel Correa, Hamburg.....W 8
Feb. 11—Gunter Hase, Berlin.....D 8
Mar. 27—Walter Lembgen, Dortmund....W 6
Apr. 3—Marcel Berthereau, Bochum....W 8
May 21—Michel Lombardet, Berlin.....D 8
June 12—Rene Weissmann, Dortmund....W 8
June 26—Emilio Marconi, Bologna.....L 10
July 30—Herbert Glaser, Altenessen....KO 7
Sept. 4—Ferruccio Consorti, Dortmund.W 8
Sept. 16—Gunter Hase, Hamburg.....L 8
Nov. 25—Gerhard Moll, Hamburg.....W 6
Nov. 30—Percy Kelly, Essen.....W 6
Dec. 26—Percy Kelly, Essen.....KO 8
Dec. 31—Jacques Herbillon, Rheims.....W 10

1956

Jan. 13—Edgard Delannoit, Berlin.....W 8
Mar. 4—Sauveur Chiocca, Paris.....W 10
Apr. 29—Gunter Hase, Dortmund.....D 8
July 1—Karl-Heinz Guder, Dortmund.KO 8
Sept. 10—Pierre Wouters, Liege.....L 10
Sept. 16—Nino Manconi, Dortmund.....KO 5
Oct. 31—Gerhard Moll, Bochum .....W 6
Nov. 17—Camille Milo, Dortmund ....KO 1
Nov. 26—Ralph Dupas, New Orleans....L 10

PHIL BURT

Australian Welterweight 22-15-1

1950

Jan. 14—Billy Thomas, Melbourne.....W 6
Feb. 10—Bob Greville, Melbourne.....L 6
July 1—Max Johnson, Melbourne.....KO 3

1952

Mar. 28—Con Robb, Melbourne.....L 10
Apr. 19—Max Williams, Melbourne.....D 12
Aug. 20—Max Williams, Melbourne.KO by 7
Oct. 3—Ray Greenway, Melbourne....W 12
Nov. 7—Tom Dreaver, Melbourne.....W 10

1953

Jan. 16—Max Williams, Melbourne.KO by 3
Jan. 31—Mickey McDonald, Broken Hill .....L 12
Feb. 6—Max Williams, Brisbane.....KO 11
Mar. 6—Dick Lowe, Melbourne.....L 8
Apr. 24—Dick Lowe, Melbourne.....W 6
May 8—Laurie Schwind, Melbourne..KO 6
June 5—Kev Kelly, Melbourne.....L 12
July 10—Kev Caltaux, Melbourne.....L 12

1954

Mar. 5—Frank Scott, Melbourne.....W 12
Mar. 19—Kev Calteaux, Melbourne.....L 12
Mar. 26—Tony Fisher, Brisbane.....L 12
May 1—Johnny Greek, Melbourne.....KO 10
May 15—Vic Lovett, Melbourne.....KO 4
May 22—Len Piper, Melbourne.....KO 2
May 28—Tony Fisher, Brisbane.....L 12
June 15—Les Fuller, Sydney.....W 12
July 3—Joe Dimitri, Melbourne.....W 12
July 16—Carl Carlo, Melbourne.....KO 4
July 26—Len Ermil, Melbourne.....W 10
Sept. 18—Young Mikus, Melbourne.....W 10
Oct. 16—Jack McKay, Melbourne.....KO 7

1955

May 5—Phil Warren, Kensington..KO by 3

Alex Buxton - Joe Bygraves

June 9—Mick Farrelly, Melbourne.....KO 5
July 11—Jack O'Leary, Invercargill.....W 10
Aug. 19—Al McEwan, Launceton...KO by 7

1956

Feb. 23—Nick Farrelly, Collingwood.....L 10
Mar. 8—Nick Farrelly, Collingwood....W 12
Mar. 28—Tommy Sloane, Collingwood...W 10
Apr. 20—Tommy Sloane, Collingwood...W 10
Apr. 27—Curly Osland, Brisbane...KO by 11

JACKIE BUTLER

33-4-1

Preston, England, Welterweight

Born, April 24, 1936.

1952

July 17—Jimmy Shaw, Liverpool.....W 4
Sept. 11—Freddie Deaks, Preston.....KO 1
Sept. 18—Art Dykes, Liverpool.....W 4
Oct. 2—Jackie Tiller, Liverpool.....W 4
Oct. 8—Dennis Hunter, Belfast.....W 6
Oct. 31—Johnny Lang, Blackpool.....W 4
Nov. 5—Alex McCready, Belfast.....W 6
Nov. 13—Paul Dunne, Liverpool.....KO 4
Dec. 8—Ken Howard, Preston.....KO 1

1953

Jan. 12—Sid Millison, Preston.....W 6
Jan. 23—Alex Sinclair, Blackpool.....W 6
Feb. 23—Joe James, Preston.....KO 1
Mar. 7—Kenny Daniels, Blackpool....KO 3
Mar. 26—Tony Kay, Liverpool.....W 4
May 14—Billy Gibson, Liverpool.....W 6
June 26—Tony Kay, Sunderland.....W 6
July 13—Charley Grey, Sunderland.....W 6
Aug. 20—Don Martin, Liverpool.....LF 5
Sept. 24—Don Martin, Liverpool.....W 6
Oct. 23—Percy James, Blackpool.....KO 5
Nov. 5—Eddie McNally, Liverpool..KO by 1
Nov. 19—Eddie McNally, Liverpool.....KO 6

1954

Jan. 11—Tony Russell, Preston.....KO 3
Oct. 12—Chet Wiley, Detroit.....W 5
Nov. 9—John White, Detroit.....W 5
Nov. 23—Eli Leggett, Detroit.....W 4

1955

Jan. 17—Johnny Miller, Preston.....W 8
Mar. 4—Vince Marshall, Manchester....W 8
Mar. 14—Andy Monahan, Preston.....W 8
Mar. 24—Al Sharpe, Liverpool.....W 8
June 3—Leo Molloy, Manchester.....L 8
Aug. 11—Alby Tissong, Liverpool.....D 8
Oct. 13—Dave Charnley, London...KO by 4

1956

Mar. 26—Gerry McStravick, Preston...KO 5
June 29—Joe Rufus, Morecambe.....W 8
Oct. 29—Vic Smith, Preston.....KO 6
Nov. 8—Joe Rufus, Liverpool .....KO 8
Nov. 23—Gordon Goodman, Blackpool ..W 8

JOHNNY BUTTERWORTH

Rochdale, England, Lightweight

Born May 15, 1932.

31-11-3

1951

Aug. 13—Don Scott, Preston.....KO 2
Aug. 23—Roy Thomas, Liverpool.....KO 1
Sept. 6—Tommy Mason, Liverpool.....W 6
Nov. 15—Con Bailey, Liverpool.....KO 3
Nov. 26—Mike Buckley Preston.....KO 2

1952

Jan. 4—Billy Connolly, Blackpool....KO 1
Jan. 21—Bernard Fairbanks, Preston..KO 5
Feb. 1—Pat McCoy, Blackpool.....W 8
Feb. 28—Sam Bonnici, Liverpool.....W 8
Mar. 17—Eddie Moran, Newcastle.....KO 3
Apr. 3—Joe King, Liverpool.....KO 1
May 1—Stan Skinkiss, Liverpool.....KO 3
May 26—Ken Lawrence, Manchester...KO 1
June 5—Selwyn Evans, Liverpool.....KO 4
July 3—George Stewart, Liverpool.....D 8
Aug. 21—Stan Skinkiss, Liverpool.....L 8
Sept. 22—Allan Tanner, Manchester...KO 4
Oct. 3—Gene Caffrey, Oldham.....KO 3
Oct. 21—Eugene Servais, London.....W 8
Nov. 20—Harry Herbert, Liverpool.....L 8
Dec. 18—Roosevelt Bonner, San Fran...KO 2

1953

Jan. 6—Chris Sponsel, Sacramento....KO 5
Jan. 30—Norman Snyder, Eureka.....KO 3
Feb. 24—Eddie Rawlins, Sacramento...KO 2
Mar. 3—Fred Bravo, Sacramento.....KO 6
Mar. 14—Johnny Richards, Eureka.....KO 5
Apr. 4—Carlos Chavez, Eureka.....L 10
Apr. 14—Bobby Why, Sacramento..KO by 4
July 2—Dai Davies, Liverpool.....KO 4
July 23—Al Brown, Liverpool.....L 10
Sept. 10—Tommy Bailey, Liverpool.....D 10
Oct. 22—Sandy Manuel, Liverpool.....W 10
Nov. 12—Tommy Bailey, Liverpool....KO 10

1954

Jan. 26—Joe Lucy, London.....KO 8
Mar. 4—Hogan Bassey, Liverpool.....L 10
June 10—Colin Harrison, Liverpool.....KO 6
Sept. 3—Joe Lucy, Manchester.....W 10
Sept. 30—Freddie King, Liverpool.....KO 7
Oct. 21—Mickey Flanagan, Liverpool....L 8
Nov. 12—Don McTaggart, Manchester...W 10
Dec. 10—Frank Johnson, Manchester....L 12

1955

Sept. 26—Seraphin Ferrer, Paris.....KO by 8
Dec. 13—Lahouari Godih, London.....L 10

1956

Feb. 6—Johnny Miller, Manchester....D 8
Mar. 6—Dave Charnley, London...KO by 5
Announced retirement from boxing.

ALEX BUXTON

London (Watford), England, Light-Heavyweight

74-26

Born, May 10, 1926.

Began boxing in 1942 and through 1954 engaged in 91 bouts; won 71 (48 by knockouts), lost 20. For complete early record see 1955 or 1956 Ring Record Book.

1955

Jan. 21—Gustav Scholz, Hamburg.....L 10
Apr. 26—Randy Turpin, London.....KO by 2
(British and Empire Light-Heavy titles)
Aug. 28—Olle Bengtsson, Gothenburg....L 8

1956

Jan. 22—Willi Besmanoff, Dortmund....L 8
Mar. 2—Max Resch, Hamburg.....KO 10
Apr. 3—Terence Murphy, London.....KO 1
May 11—Hans Stretz, Hamburg.....L 10
Sept. 7—Kit Pompey, Manchester.....KO 3
Nov. 26—Randy Turpin, Leicester...KO by 5
(vacant British light-heavy title)

JOE BYGRAVES

British Empire Heavyweight Champion

Born, Jamaica, B.W.I., May 26, 1931.

33-8

1953

Feb. 12—Don Maxwell, Liverpool.....KO 1
Mar. 12—Hugh Ferns, Liverpool.....W 6
Mar. 26—Les Johnson, Liverpool.....W 6
Apr. 9—Ken Wyatt, Liverpool.....W 6
Apr. 23—Wally Curtis, Liverpool.....W 8
May 14—Peter McCann, Liverpool.....KO 1
June 9—Joe Crickmar, London.....KO by 2
July 16—Joe Crickmar, Liverpool..KO by 5
Aug. 13—Alex Roman, Liverpool.....KO 1
Oct. 8—George Stern, Liverpool.....WF 3
Oct. 20—Peter Toch, London.....KO 3
Oct. 29—Cliff Purnell, Liverpool.....KO 2
Nov. 10—Fred Powell, London.....KO 7
Dec. 18—Simon Templar, Blackpool.....W 8

1954

Feb. 11—Paddy Slavin, Liverpool.....W 8
Feb. 23—Albert Finch, London.....L 8
Mar. 12—Terry McDonald, Manchester.KO 1
Mar. 18—Joe Crickmar, Liverpool.....W 8
Mar. 30—Terry O'Connor, London.....KO 3
Apr. 15—Paddy Slavin, Liverpool.....W 8
Apr. 30—Frank Bell, Manchester.....W 8
July 2—Peter Bates, Manchester.....W 8
Aug. 19—Clair Redmond, Liverpool.....KO 3
Oct. 2—Paddy Slavin, Belfast.....W 8
Oct. 12—Ed Polly Smith, London.....W 8
Oct. 25—Fred Powell, Carmarthem ....W 8
Nov. 4—Ed Polly Smith, Liverpool.....L 8

1955

Apr. 18—Henry Cooper, London.....L 8
May 5—Eddie Hearn, Liverpool.....KO 4
June 6—Peter Bates, Nottingham.....W 8
Sept. 4—Hugo Salfeld, Dortmund.....KO 5
Sept. 19—Kitione Lave, Birmingham.....W 8
Oct. 31—Franco Cavicchi, Bologna.....LF 8
Dec. 17—Aldo Pellegrini, Milan.....KO 1

Artenio Calzavara - Giordano Campari - Tanny Campo

1956

Jan. 23—Uber Bacilieri, Bologna.....W 10
Feb. 24—Ingemar Johansson, Gothenburg.....L 10
Apr. 24—Jack Gardner, London.....KO 2
May 7—Marcel Limage, Cardiff.....KO 8
June 26—Kitione Lave, London.....W 15
(Vacant British Empire heavyweight title)
Sept. 24—Wayne Bethea, New York..KO by 5
Nov. 16—Johnny Williams, Manchester..KO 6

HENRI CABELDUC

French Welterweight 17-4-5

Born, Mesquier (Loire-Maritime), Aug. 28, 1932.

1954

Oct. 2—Jean Allain, Vannes.....D 6
Nov. 13—Louis Daublin, Vannes.....W 6

1955

Feb. 5—Paul Ferol, Pont-Chateau.....D 6
Mar. 12—Serge Langlois, Vannes.....KO 6
Apr. 3—Jean Allain, Combourg.....D 6
Apr. 30—Francois LeCreurer, Vannes.....W 6
Oct. 1—Roland Mekiouba, Vannes.....W 6
Oct. 16—Robert Masliah, Rennes.....W 8
Oct. 30—Rene Nauquette, Paris.....L 8
Nov. 12—Walter Lembgen, Vannes.....W 8
Dec. 10—Marcel Livet, St. Malo.....KO 5

1956

Jan. 7—Paul Gerol, St. Malo.....W 8
Jan. 21—Gaston Mathieu, Lorient.....W 8
Feb. 18—Robert Milcent, Vannes.....W 8
Mar. 10—Bouadjemi Mokhfi, St. Malo..W 8
Mar. 17—Rogert Bacquet, Lorient.....W 8
Mar. 31—Claude Lapourielle, Vannes...D 10
Apr. 28—Marcel Livet, Dinan.....L 8
May 12—Gaston Mathieu, St. Brieuc.....L 10
June 23—Roger Ferragu, Lorient.....W 10
Sept. 30—Guy Alicou, Paris.....W 8
Nov. 4—Amadou Kone, Paris.....W 6
Nov. 17—Emile Carapezzi, Vannes.....W 10
Dec. 1—Brahim Kettani, St. Malo.....L 10
Dec. 8—Gilbert Ussin, Lorient.....D 10
Dec. 22—Morlay Kamara, Vannes.....W 10

ARTENIO CALZAVARA

25-6-4

Italian Light-Heavyweight Champion

Born, Campo S. Pietro, February 9, 1928.

1953

Mar. 18—Rino Sofisti, Bolzano.....KO 5
Sept. 9—Gaetano Guerriero, Milan.....W 6
Sept. 25—Alex Ceremonia, Milan.....L 8
Nov. 15—Ortuzar, Milan.....W 6
Dec. 30—Loreto Vari, Milan.....L 6

1954

Feb. 12—Gianni Ferrari, Milan.....KO 3
Feb. 26—Toni Gruber, Stoccarda.....D 6
Mar. 10—Franco Mariani, Milan.....W 6
Apr. 16—Jean Zandourian, Milan.....W 6
June 5—Morsli Sarahoui, Milan.....KO 5
June 23—Gaetano Guerriero, Milan.....W 6
July 31—Cesare Bagnoli, St. Vincent.....D 8
Oct. 5—Cesare Bagnoli, Milan.....W 8
Oct. 13—Luciano Vigna, Pavia.....W 6
Nov. 5—Winnfried Henne, Milan.....D 8
Dec. 10—Willi Besmanoff, Berlin.....L 8

1955

Mar. 4—Gunnar Nilsson, Gothenburg..D 6
Mar. 12—Widmer Milandri, Sav.sul Rubicon.....W 8
Apr. 3—Gunnar Nilsson, Stockholm...W 8
May 21—Vannes Benassi, Florence.....KO 5
June 1—Alex Ceremonia, Varese.....W 8
June 8—Luciano Raddi, Florence.....L 8
Sept. 5—Karl Ameisbichler, San Polo D'Enza.....KO 5
Nov. 19—Frank Mariani, Varese.....KO 4
Dec. 4—Horst Niche, Esch.....L 6
Dec. 26—Giancarlo Bettazoni, Bologna..W 6

1956

Jan. 14—Pietro Baldini, Varese.....W 8
Mar. 25—Gunter Balzer, Varese.....W 8
Apr. 22—Fernando Janilli, Milan.....KO 12
(Italian light-heavyweight title)
May 18—Olde Warusfel, Milan.....KO 7
June 16—Louis Mezieres, Brescia.....KO 5
July 14—Alessandro D'Ottavio, St. Vincent.....KO 10
(Italian light-heavyweight title)
July 22—Jean Dubuisson, San Remo...KO 5
Sept. 15—Willi Besmanoff, Milan.....L 8
Oct. 31—Ivano Fontana, Prato.....KO 9
(Italian light-heavyweight title)

GIORDANO CAMPARI

Italian Featherweight 22-0

Born, Chiarelle, March 8, 1934.

1955

Aug. 31—Annibale Negro, Pavia.....KO 2
Sept. 18—Cosimo Pezzuto, Pavia.....KO 3
Sept. 26—A. Marcolini, Voghera.....KO 5
Oct. 2—Gaudenzio Carutti, Pavia.....W 8
Oct. 8—Gianni Mariani, Milan.....W 6
Oct. 18—Franco Giannini, Pavia.....W 6
Nov. 4—Fragoli, Pavia.....W 6
Dec. 15—Enzo Ganadu, Pavia.....KO 7
Dec. 26—Piero Freschi, Milan.....KO 2

1956

Mar. 3—Rene Fontaine, Milan.....KO 3
Mar. 16—Giancarlo Casarico, Pavia.....W 8
Mar. 31—Jacques Collomb, Pavia.....W 8
Apr. 8—Pietro Scoccimarro, Milan.....W 6
Apr. 24—Luigi Fasulo, Pavia.....KO 1
May 12—Henri Podevin, Milan.....KO 5
May 31—Arthur Emboule, Pavia.....W 8
June 23—Dos Santos, Milan.....W 8
June 30—Juan Crespi, Milan.....W 8
July 20—Tony Borraccia, Pavia.....W 8
Oct. 17—Germain Vivier, Piacenza.....W 8
Nov. 16—Sergio Milan, Pavia.....W 10
Dec. 26—Moussa Saad, Milan.....W 8

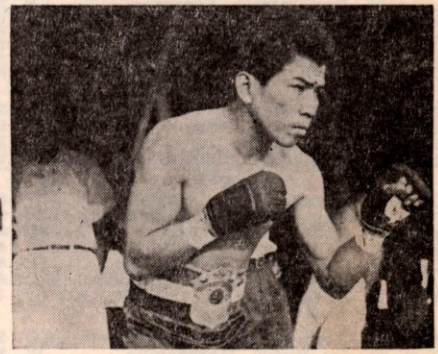

TANNY CAMPO, Philippines

TANNY CAMPO

60-14-4

Filipino Bantamweight

Born, May 7, 1929.

1948

—Star Cogan, Manila.....W 8
—Little Vargas, Manila.....W 8
—Leo Espinosa, Manila.....W 8
—Chua Pong, Manila.....W 8
—Little Monching, Manila.....W 8

1949

—Little Monching, Manila.....KO 3
—Little Ladrazo, Manila.....W 8
—Star Cabanela, Manila.....W 10
—Camilio Silva, Manila.....W 10
Oct. 10—Abraham Floralde, Manila.....W 6
Nov. 8—Roy Sarmiento, Manila.....W 6
Dec. 14—Rene Cruz, Manila.....W 6

1950

Feb. 10—Rene Cruz, Manila.....W 8
July 3—Tim Ramos, Manila.....KO 5
(Philippine Flyweight Title)
Aug. 7—Dommy Reyes, Manila.....W 10
Aug. 19—Joe Juomaoas, Manila.....W 10
Sept. 8—Oscar Feliciano, Manila.....W 10
Nov. 12—Larry Bataan, Manila.....L 10
(Philippine Bantamweight Title)
Dec. 2—Chai Sitphol, Manila.....W 10
(Flyweight Title of the Orient)
Dec. 20—Little Dundee, Manila.....W 10

1951

Jan. 31—Dado Marino, Manila.....L 10
Mar. 16—Robert Taylor, Manila.....KO 8

Roger Cappato - Sergio Caprari

Apr 28—Little Medina, Manila KO 6
May 26—Kid Tolosa, Manila KO 2
June 3—Little Dundee, Manila W 10
July 1—Tim Ramos, Manila KO 5
June 7—Larry Bataan, Manila D 10
Aug. 31—Willie Brown, Manila W 10
Sept. 9—Little Medina, Manila W 10
Oct. 14—Chai Sitphol, Bangkok W 10
Nov. 19—Chamrern Songkitrat, Bangkok D 10
Dec. 18—Tim Ramos, Manila W 6
Dec. 21—Taffy Hancock, Singapore KO 6

1952

Feb. 6—Baby Brown, Caloocan L 10
Mar. 5—Angeles Alberto, Manila W 10
Mar. 22—Larry Bataan, Cebu D 10
Apr. 13—Little Dundee, Davao W 10
Apr. 27—Leo Espinosa, Manila W 10
May 24—Raytranco Boy, Rizal W 10
May 31—Flash Elorde, Caloocan L 10
July 3—Willie Brown, Rizal L 10
July 26—Flash Elorde, Rizal L 12
Sept. 16—Raytranco Boy, Manila W 12
Nov. 21—Kid Tolosa, Rizal L 8
Dec. 20—Oscar Feliciano, Caloocan W 10

1953

Jan. 31—Al Chavez, Manila W 12
Feb. 18—Tommy Umeda, Manila W 10
Mar. 25—Baby Moe Mario, Manila W 10
Apr. 8—Baby Moe Mario, Manila W 10
May 18—Yoshio Shirai, Tokyo L 15
(World flyweight title)
Sept. 5—Rene Cruz, Caloocan W 12
(Filipino Flyweight Title)
Sept. 26—Danny Kid, Caloocan W 10
Oct. 17—Fred Sullivan, Rizal W 10
Oct. 31—Tommy Ursuwa, Negros W 10
Dec. 14—Midget Louis, Rizal W 10

1954

Feb. 12—Baby Brown, Manila W 12
Mar. 20—Taffy Hancock, Manila KO 11
Oct. 6—Danny Kid, Manila L 10
Oct. 30—Vitichai Kunoi, Manila KO 11
(Orient Flyweight Title)

1955

Jan. 12—Hiroyuki Tezaki, Tokyo W 12
(Orient flyweight title)
Feb. 11—Masakazu Otsuka, Osaka W 10
Mar. 9—Hitoshi Misako, Tokyo L 12
(Orient flyweight title)
Apr. 15—Danny Kid, Manila W 10
May 7—Little Cezar, Rizal L 12
(Filipino bantamweight title)
June 1—Dommy Ursuwa, Manila W 12
(Filipino flyweight title)
July 18—Ross Padilla, Manila W 10
July 30—Larry Bataan, Caloocan L 10
Aug. 15—Cunning Andy, Manila D 10
Sept. 13—Memo Diez, San Jose W 10
Sept. 27—Baby Moe Mario, Stockton W 10
Oct. 20—Johnny Ortega, San Fran. W 10
Nov. 3—Luke Sandoval, San Fran. W 4
Dec. 13—Jorge Herrera, Stockton W 10

1956

Jan. 7—Vitchai Kunoi, Manila W 10
June 30—Raton Macias, Mexico City L 10
Sept. 17—Henri Schmid, Paris W 10
Oct. 4—Stanis Sobolak, Paris W 10
Oct. 22—Alphonse Halimi, Paris L 10

ROGER CAPPATO 25-1-2

French Bantamweight

Born, Aix-en-Provence, February 25, 1932.

1952

Sept. 6—Victor Salvatore, Granville W 6
Oct. 4—Andre Chretien, Granville W 6
Nov. 5—Michel Berthollet, Alencon W 6

1953

Inactive

1954

Apr. 24—Joseph Martin, Carentan KO 7
May 1—Jacques Bihi, Coutances W 6
May 8—Daniel Elodon, Granville W 6
June 12—Andre Hobey, Coutances W 6
June 26—Jean Brondel, Laigle W 6
July 10—Bernard Jubert, Coutances D 6
Oct. 2—Siby Fallou, Coutances W 6
Nov. 13—Jacques Loit, Coutances W 6
Dec. 12—Marcel Mathieu, Coutances KO 6

1955

Feb. 5—Jacques Lemeunier, Lisieux W 10
Feb. 26—Henri Pageot, Breval KO 4
Mar. 26—Arthur Emboule, Coutances W 10
Apr. 2—Tino Cardinale, Granville W 8
Apr. 23—Robert Meunier, Coutances D 10
May 15—Jesus Rubio, St. Lo W 10
June 7—Jean Kidy, St. Mere l'Eglise W 10
June 19—Maurice Hautois, St. Lo W 10
Oct. 15—Henk Klok, Coutances W 10
Oct. 29—Andre Jasse, Lisieux W 10
Nov. 19—Jacinto Santin, Coutances W 10
Dec. 10—Pierre Stanzack, Paris L 10

1956

Jan. 15—Henk Klok, St. Lo W 10
Jan. 28—Stanis Sobolak, Lisieux W 10
Mar. 3—Dante Bini, Coutances W 10
Apr. 28—Kim Navarro, Coutances W 10

SERGIO CAPRARI 27-1-1

Italian Featherweight Champion

Born, Civitacastellana, July 12, 1932.

(Competed for Italy in 1952 Olympiad at Helsinki; defeated in final round of featherweight class by Jan Zachara of Czechoslovakia.)

1952

Sept. 16—Enzo Piccinini, Civ'cas'lana W 6
Nov. 8—Giordanella, Civitavecchia W 6
Dec. 14—Capobianchi, Civ'cas'lana W 6

1953

Jan. 4—Giordanella, Civ'cast'lana KO 4
Jan. 24—Pietro Scardino, Civ'vecchia KO 2
Feb. 1—Andre Coshiera, Civ'cas'lana KO 3
Mar. 5—Franco Simonetti, Civ'cas'lana KO 4
Apr. 19—Francesco Sisalli, Civ'lana KO 6
May 22—Pietro Schettino, Milan W 6
June 14—Enrico Macale, Rome W 8
June 29—Smeraldi, Naples KO 5
July 23—Omari, Milan D 8
Dec. 10—Duilio Lippi, Milan KO 2

1954

Jan. 8—Enrico Macale, Milan W 10
June 7—Giovanni Posca, LaSpezia W 8
Sept. 3—Claude Richard, Rome KO 8
Dec. 11—Jean Kidy, Milan W 8
Dec. 27—Andre Meraint, Rome KO 6

1955

Jan. 29—Salvator Vangi, Milan W 6
Feb. 19—A. Chretien, Milan W 6
May 4—Heinz Klein, Rome KO 2
June 26—Jimmy Black, Bologna W 8
Sept. 17—Robert Meunier, C'cast'lana W 10

1956

Mar. 19—Enzo Ganadu, Civ'lana KO 6
Apr. 2—Ilario Tanelli, Civ'lana W 8
June 24—Rene Beolet, Civ'lana W 8
Aug. 11—Nello Barbardoro, Civ'lana KO 6
(Italian featherweight title)
Nov. 2—Bobby Sinn, Melbourne W 12
Dec. 3—Sammy Bonnici, Sydney L 12

REMO CARATI 8-1-2

Italian Middleweight

1955

Aug. 29—F. Boarato, Bologna W 6
Oct. 31—L. Russano, Bologna W 6
Dec. 6—Angelo Idi, Domodossola W 8
Dec. 26—G. Ferrazzi, Bologna KO 3

1956

Mar. 5—Dante Madella, Bologna W 8
May 13—Louis Mourros, Bologna W 8
June 4—Mario Faverzani, Bologna D 8
June 22—Bruno Bernardinella, Bologna W 6
Sept. 23—Salvatore Boi, Forli D 8
Sept. 30—Jean Ruellet, Milan W 8
Oct. 29—Angelo Brisci, Bologna L 10

JUAN CARDENAS 18-6

Spanish Bantamweight

1953

Aug. 5—Hermann Lewandowski, Barcelona KO 6
Oct. 19—Kim Navarro, Barcelona L 8

Juan Cardenas - Louis Carrara

1954

Mar. 13—Kim Navarro, Barcelona.....L 10
May 29—Diaz II, Barcelona.....L 8
July 17—Billy Kelly, Belfast.....LF 6
Aug. 7—Pedro Paris, Madrid.....W 10
Dec. 4—Luis Martinez, Barcelona.....W 8

1955

Mar. 9—Diaz II, Barcelona.....L 10
July 3—Jose Martinez, Madrid.....KO 2
July 31—Diaz II, Madrid.....W 10
Oct. 5—Lopez Durban, Barcelona.....W 10
Nov. 23—Robert Meunier, Barcelona.....W 10
Dec. 14—Andre Jasse, Barcelona.....W 10

1956

Feb. 18—Jose Martinez, Barcelona.....W 8
Mar. 3—Letterio Petilli, Milan.....KO 7
Apr. 7—Piero Rollo, Milan.....W 10
June 8—Pierre DeSouza, Madrid.....KO 6
July 1—Juanito Gonzalez, Madrid.....W 8
July 15—Perez Artero, Madrid.....KO 5
July 29—Juan Crespo, Madrid.....KO 7
Aug. 8—Pierre Stanzack, Barcelona...KO 7
Sept. 4—Jose Martinez, Madrid.....W 8
Oct. 27—Mario D'Agata, Milan.....L 10
Dec. 12—Henri Schmid, Barcelona.....W 8

DARCY CARR 15-9-3

Australian Featherweight
(Early record unavailable)

1954

May 6—Herb Pitman, Leichhardt.....L 10
May 20—Jimmy O'Shea, Leichhardt....W 10
June 24—Stan Sharkey, Leichhardt.....W 10
July 19—Frank Wilson, Sydney.....W 8
July 29—Young Manners, Leichhardt.....KO by 10
Sept. 2—Jimmy O'Shea, Leichhardt....KO 8
Sept. 28—Ray Brown, Sydney.....L 8
Oct. 11—Young Manners, Sydney...KO by 3
Nov. 29—Gordon Bell, Sydney.....D 8
Dec. 20—Teddy Rainbow, Sydney.....W 8

1955

Mar. 14—Joe McIntyre, Sydney.....W 8
Mar. 19—Jimmy O'Shea, Sydney.....W 10
Apr. 28—Jimmy O'Shea, Leichhardt.....W 10
May 16—Herb Pitman, Sydney.....KO 5
May 23—Johnny Jarrett, Sydney.....W 8
May 30—Frank Wilson, Sydney.....W 12
Aug. 22—Joe McIntyre, Sydney.....W 8
Sept. 26—Johnny Jarrett, Sydney...KO by 4
Nov. 14—Wally Atkins, Sydney.....KO 7
Dec. 19—Brian Bennett, Sydney.....D 8

1956

Jan. 28—Teddy Rainbow, Broken Hill.....KO by 7
Feb. 23—Johnny Jarrett, Leichhardt.....KO by 8
May 14—Brian Bennett, Sydney.....D 10
June 5—Brian Bennett, Sydney.....L 10
Aug. 30—Herb Pittman, Sydney.....W 8
Sept. 17—Wally Atkins, Sydney.....KO 6
Nov. 5—Johnny Jarrett, Sydney...KO by 10

LOUIS CARRARA 33-16-6

French Lightweight
Born, Albino (Italy), Nov. 20, 1929.

1950

Dec. 5—A. Chevalier, Paris.....W 6
Dec. 26—A. Chautard, Paris.....W 6

1951

Jan. 23—J. Rabaini, Paris.....W 6
Feb. 13—J. Risi, Paris.....KO 6
Feb. 24—A. Mauguin, Argenteuil.....D 8
Mar. 13—P. Brugnon, Paris.....W 6
Apr. 10—S. Belhout, Paris.....W 6
Apr. 21—Robert Astoin, Argenteuil.....W 8
May 5—J. Bouchier, Paris.....W 8
May 22—Kid le Noir, Paris.....W 8
June 12—G. Gracia, Paris.....L 10
Sept. 27—Y. Husson, Paris.....W 8
Oct. 22—G. Gracia, Paris.....W 8
Nov. 1—G. Bastia, Lille.....D 8
Nov. 19—E. Saez, Paris.....KO 8
Dec. 17—P. Brugnon, Paris.....W 8

1952

Jan. 6—Roy Ryan, Rennes.....W 10
Jan. 24—Bouadjemi Mohkfi, Paris.....W 10
Feb. 14—Gerard Laurent, Paris.....W 10
Mar. 1—Jo Fernandez, Argenteuil.....W 10
Mar. 27—Roland Guilbert, Paris.....KO 7
May 3—Sauveur Chiocca, Argenteuil...W 10
May 29—Maurice Forni, Paris.....W 10
June 25—Frank Hermal, Paris.....W 10
Sept. 28—Francis Bonnardel, Paris.....W 10
Oct. 9—Roger Bruneau, Paris.....D 10
Nov. 16—Rene Cuillieres, Paris.....W 10
Dec. 11—Jean Labalette, Paris.....W 10

1953

Jan. 26—Jacques Dehaye, Paris.....W 10
Feb. 7—Ray Souply, Brussels.....KO 1
Feb. 28—Hoacine Khalfi, Paris.....L 10
Mar. 24—Rene Cuilleries, Marseilles...KO 7
Apr. 28—Joe Lucy, London.....L 10
May 17—Ernesto Formenti, Marseilles...L 10
Sept. 24—Mario Ciccarelli, Paris.....KO 8
Oct. 2—Jorgen Johansen, Copenhagen.W 10
Oct. 30—Auguste Caulet, Paris.....W 10
Nov. 27—Percy Bassett, Paris.....L 10

1954

Jan. 28—Jacques Dumesnil, Paris.....L 10
Mar. 5—Auguste Gaulet, Abidjan.....L 12
Mar. 19—Jorgen Johansen, Copenhagen..L 10
May 6—Auguste Caulet, Paris.....L 15
(vacant French Lightweight title)
Oct. 31—Hoacine Khalfi, Paris.....L 10
Nov. 18—Manolo Garcia, Paris.....D 10

1955

Jan. 30—Edouard Ptak, Auchel.....L 10
Mar. 13—Fred Galiana, Marseilles...KO by 7
Apr. 21—Guy Gracia, Paris.....W 10
May 22—Duillio Loi, Milan.....L 10
Oct. 13—Jacques Dumesnil, Paris.....LF 5
Nov. 3—Fernand Nollet, Paris.....D 8
Dec. 2—Bobby Ros, Lyon.....W 10

1956

Jan. 21—Bruno Visintin, Milan.....L 10
June 2—M'sali ben Ali, Tunis.....D 10
Nov. 22—Lahouari Godih, Paris.....L 10
Dec. 12—Bobby Ros, Barcelona.....W 10

ALBERT CARROLL 22-5-1

London (Bethnal Green), England, Welterweight

1953

Mar. 3—Bobby Baker, West Ham.....W 6
June 16—Derek Davis, Mile End.....D 6
July 14—Reg Fisher, Mile End.....L 6
Oct. 20—Vic Smith, Streatham.....W 4
Dec. 7—Charley Page, Leyton.....W 6

1954

Jan. 4—Bert Middleton, Leyton.....W 6
Feb. 8—Johnny Hunt, Lime Grove.....W 6
Feb. 23—Ron Richardson, Albert Hall...W 6
Mar. 15—Gordon Kearns, N. S. C.....W 6
Mar. 29—Vic Auguste, Leyton.....KO 1
Apr. 13—Ron Richardson, Empress Hall..W 6
Sept. 16—Ken Regan, Liverpool.....KO 7
Oct. 9—Charley Currie, Liverpool.....KO 3
Oct. 14—Billy Wooding, Liverpool.....KO 4
Nov. 8—Santos Martins, Leyton.....W 8
Nov. 30—Santos Martins, Leeds.....W 8

1955

Jan. 6—Sandy Manuel, Liverpool.....L 8
Mar. 15—Sandy Manuel, Streatham.....W 8
May 9—Jack Thornbury, Gr. Yarmouth W 8
June 14—Paul King, Streatham.....W 8
July 19—Boswell St. Louis, Streatham.....KO by 3
Oct. 25—Eddie Phillips, Marylebone....W 8
Nov. 28—Peter Smith, Leeds.....W 8

1956

Feb. 27—Santos Martins, Leyton.....W 8
Apr. 16—Paul King, Gr. Yarmouth....KO 6
June 19—Ron Richardson, Clapton.....W 10
Sept. 3—Frank Johnson, W. Hartlepool.....KO by 3
Dec. 3—Jimmy Croll, Leeds.....KO by 2

GEORGE CARROLL 8-1-1

London (Covent Garden), England, Featherweight.

1956

Mar. 19—Peter Reed, London.....W 6
Apr. 12—Jack Cardno, Liverpool.....KO 5
May 14—Ernie Fossey, Gr. Yarmouth...D 6
May 28—Cliff Giles, London.....W 6
June 14—Eddie Burns, Liverpool.....W 6

Franco Cavicchi

June 26—Terry Toole, London ----------W 6
Sept. 13—Alf Cottam, Liverpool --------W 6
Sept. 24—Pat McCairn, Oxford ----------L 6
Nov. 16—Sammy Cosgrove, Manchester KO 4
Nov. 26—Johnny Howard, London ----KO 5

GLEN CARSBURG 8-3

Australian Middleweight

(Early record unavailable)

1955

Feb. 11—Ken Palmer, Brisbane---------W 8
Mar. 4—Trev Beale, Brisbane---------KO 9
Apr. 20—Curly Osland, Brisbane---------L 12
May 20—Dudley Brailey, Brisbane-----KO 10
July 29—Charley Supplice, Brisbane----W 12
Sept. 2—Clive Stewart, Brisbane---KO by 11

1956

Feb. 3—Graham Lamont, Brisbane-----W 12
Mar. 23—Billy Winters, Brisbane-------KO 3
June 29—Clive Stewart, Brisbane---KO by 1
Sept. 14—Stan Reimer, Brisbane-------KO 8
Oct. 12—Gene Brown, Brisbane-------KO 5

JIMMY CARSON 7-3

Belfast, Ireland, Bantamweight

(Former amateur internationalist)

1954

Sept. 25—Billy Gibson, Belfast---------KO 3

1955

Feb. 5—Eric Lord, Belfast----------KO 1
Mar. 19—Dave Robins, Belfast----------W 8
Mar. 26—Mickey Roche, Belfast---------W 8
Sept. 17—Tommy Gillen, Belfast-------KO 1
Nov. 8—Alan Sillett, Birmingham-------L 8

1956

Feb. 11—Ogli Tettey, Belfast----------KO 6
Feb. 22—George Dormer, London--------L 8
Aug. 13—John Smillie, W. Hartlepool----L 8
Dec. 15—George Dormer, Belfast--------W 8

HARRY CASTLE 14-2

Australian Middleweight

1955

Apr. 4—Bob Toby, Sydney----------W 6
May 30—Johnny Russell, Sydney------KO 3
July 25—Frank Scott, Sydney----------W 8
Aug. 22—Ron Gill, Sydney----------KO 5
Oct. 10—Clive French, Sydney --------W 12
Nov. 14—Pat Russell, Sydney---------KO 2
Nov. 28—Clive French, Sydney----------L 10
Dec. 22—Rudy Vobo, Leichhardt-------KO 7

1956

Jan. 13—Clive Stewart, Brisbane---KO by 7
Feb. 23—Joe Damiami, Collingwood---KO 11
Mar. 12—Bill Collings, Sydney----------W 8
Mar. 15—Graham Moffitt, Leichhardt----W 8
June 15—Kevin Clues, Collingwood------W 12
Aug. 13—Clive French, Sydney---------KO 10
Sept. 11—Cyril Pearce, Wollongong----KO 5
Sept. 27—Joe Damiami, Collingwood----W 12

FRANCO CAVICCHI 44-4-2

Italian Heavyweight

Born, Pieve di Cento, Italy, May 12, 1928.

1952

Oct. 1—Mario Azzara, Bologna-------KO 2
Oct. 20—Herbert Waniek, Bologna-----KO 2
Nov. 24—Bobby Warmbrunn, Bologna---W 8

1953

Jan. 24—Mario Azzara, Civitavecchia---W 8
Feb. 2—Bortol Gioacomi, Bologna-----KO 1
Mar. 2—Hans Friedrich, Bologna-------D 8
Apr. 27—Hans Friedrich, Bologna-------D 8
May 15—Hugo Salfeld, Munich----------LF 4
Aug. 7—Mario Crisostomi, Civ'vecchia KO 8
Dec. 21—Robert Masson, La Spezia----KO 5

1954

Jan. 25—Willi Fanzlau, Bologna--------KO 7
Mar. 29—Herbert Wiese, Bologna-------KO 9
Apr. 30—Hans Scherbaum, Milan-------KO 2
May 17—Heinz Seelisch, Bologna--------W 10
June 23—Alex Ceremonia, Milan--------KO 4
July 2—Bobby Warmbrunn, Milan----KO 4
July 28—Heinz Seelisch, Rome---------KO 3
Aug. 12—Herman Waniek, Ravenna----KO 1
Sept. 10—Prosper Beck, Milan----------KO 2
Sept. 24—Otto Bastian, Milan----------KO 3
Oct. 15—Uber Bacilieri, Milan----------KO 10
(Italian heavyweight title)
Nov. 1—Francis Coeuret, Bologna-----KO 4
Nov. 13—Hugo Salfeld, Milan----------KO 5
Nov. 24—Ansel Adams, Milan----------W 8
Dec. 27—Emile Bentz, Bologna---------KO 1

1955

Jan. 10—Gunter Nurnberg, Bologna----KO 1
Jan. 22—Willi Fanzlau, Prato----------KO 2
Jan. 28—Ansel Adams, Modena---------KO 10
Feb. 9—Bobby Warmbrunn, Mestre----KO 3
Mar. 7—Robert Eugene, Modena--------W 10
Mar. 22—Jean Serres, Parma----------KO 1
Apr. 3—Heinz Seelisch, Neumunster--KO 3
Apr. 13—Otto Bastian, Pistoia----------KO 2
Apr. 23—Werner Wiegand, Milan-------KO 7
Apr. 28—Bobby Warmbrunn, Leghorn--KO 3
May 9—Emile DeGreef, Bologna---- KO 2
May 21—Robert Eugene, Florence------KO 5
June 9—Willi Fanzlau, Rome----------KO 1
June 26—Heinz Neuhaus, Bologna-------W 15
(European heavyweight title)
July 31—Herbert Weise, Rimini---------KO 2
Aug. 3—Willi Fanzlau, Naples--- -----KO 4
Sept. 4—Heinz Neuhaus, Dortmund-L. disq 9
Oct. 31—Joe Bygraves, Bologna-------WF 8
Dec. 17—Kurt Schiegl, Milan----------W 10

1956

Mar. 12—Werner Wiegand, Modena----KO 8
May 13—Maurice Mols, Bologna---------W 10
June 4—Hans Friedrich, Bologna-------L 10
July 21—Heinz Neuhaus, Bologna------KO 11
(European heavyweight title)
Sept. 30—Ingemar Johansson,
Bologna ----------KO by 13
(European heavyweight title)
Dec. 14—Robert Eugene, Rome---------KO 3

SAKIUSA CAWARU

Fiji Islands Light-Heavyweight

Born, Qamea, Fiji, January 1, 1934. 8-0
(Early record unavailable)

1956

May 26—S. Tawake, Ba ----------KO 7
May 28—S. Tovolea, Suva ----------KO 4
June 11—G. Saimoui, Suva ----------KO 4
June 18—T. Epineri, Suva ----------KO 1
July 14—Mosese, Savu Savu ----------KO 1
Sept. 1—Savenaca, Savu Savu ---------KO 1
Oct. 1—Maikeli, Suva ----------W 8
Oct. 22—Napolioni, Suva ----------KO 1

LITTLE CEZAR 18-4-2

(Cezario Redondo)

Filipino Featherweight

Born, August 13, 1935, Binan, Laguna, P. I.

1954

Apr. —Young Verning, Binan---------KO 2
May 10—Jimmy Andy, Binan----------KO 4
June —Billy Andy Valdez, Binan-------W 4
July 14—Danny Brown, Binan----------KO 1
Aug. 9—Gene Aragon, Binan----------KO 2
Sept. 13—Fil Florendo, Binan----------KO 2
Oct. 11—Jose Balbuena, Binan----------KO 2
Nov. 8—Kid Ocampo, Binan----------KO 2
Nov. 20—Gene Aragon, Manila----------W 8
Dec. 27—Villeza Villar, Binan----------W 8

1955

Feb. 8—Alfredo Barretto, Binan-------KO 6
Mar. 5—Danny Kid, Manila----------W 10
May 7—Tanny Campo, Rizal----------W 12
(Filipino bantam title)
June 15—Leo Espinosa, Manila----------L 12
(Orient bantam title)
Aug. 10—Nazzareno Gianelli, Manila---KO 2
Sept. 20—Nai Sanong, Manila-------KO by 2
Oct. 5—Nai Sanong, Manila----------KO 2
Nov. 12—Samanchan Donrondez, Rizal--W 10

1956

Jan. 21—Mario D'Agata, Manila---------L 10
Mar. 4—Al Asuncion, Manila----------W 12
July 4—Bill Tinde, Manila----------NC 7
(Filipino featherweight title)
June 9—Gordon Bell, Manila----------W 10
Sept. 3—Leo Espinosa, Manila----------L 12
Nov. 16—Danny Kid, Manila ----------D 12

Emile Chemama

DAVE CHARNLEY

London (Dartford), England, Lightweight

Born, October 10, 1935.

1954 A.B.A. Champion 20-2-1

1954

Oct. 19—Malcolm Ames, Harringay____KO 3
Nov. 12—Percy James, Blackpool_____KO 2
Nov. 23—Roy Paine, Manor Place_____W 6
Dec. 7—Pat McCoy, Harringay_____KO 6

1955

Jan. 6—Andy Monahan, Blackpool____KO 1
Jan. 27—Nye Ankrah, Albert Hall_____KO 1
Feb. 8—Neville Tetlow, Harringay_____KO 2
Feb. 17—Willie Lloyd, Liverpool_____D 8
Mar. 22—Denny Dawson, Albert Hall___WF 7
May 24—Jeff Walters, Albert Hall_____WF 6
June 9—Johnny Mann, Birmingham____W 8
July 26—Teddy Best, Birmingham_____W 8
Oct. 3—Stan Stinkiss, Nottingham____KO 4
Oct. 13—Jackie Butler, Albert Hall____KO 4
Nov. 1—Leo Molloy, Earls Court_____W 8
Nov. 15—Guy Gracia, Harringay_____L 10
Nov. 28—Kurt Ernest, Nottingham_____KO 6

1956

Mar. 6—Johnny Butterworth, Marylebone _____KO 5
Apr. 3—Sammy McCarthy, Albert Hall_W 10
June 10—Fernand Coppens, Clapton____KO 2
July 24—Johnny Miller, Dartford_____KO 6
Aug. 27—Willie Lloyd, Cardiff_____L 10
Nov. 16—Alby Tissong, Manchester _____W 8

TONY CHELLIS 8-1

London (Euston), England, Welterweight

1955

Sept. 6—Sammy Williams, London ____KO 5

1956

Jan. 9—Jack Kofi, London _____KO 4
Jan. 30—Eddie Baker, London _____W 6
Feb. 20—Eddie Quill, London _____KO 6
Mar. 6—Vic Bowyer, London _____KO 4
Apr. 3—Frank O'Brien, London _____KO 5
Apr. 9—Billy Kiernan, Oxford _____KO 5
May 22—Joe Rufus, London _____W 8
Oct. 8—Peter Smith, London _____L 8

EMILE CHEMAMA 37-14-9

French Bantamweight

Born, Bone, North Africa, March 4, 1926.

1949

Dec. 11—Etienne Ferraro, Marseilles ___KO 4
Dec. 18—Jean Senhadj, Marseilles _____KO 4

1950

Jan. 18—P. Masia, Marseilles _____KO 7
Feb. 22—E. Paulmier, Avignon _____KO 3
Mar. 30—R. Legavre, Marseilles _____KO 7
Apr. 18—Fernand Diguer, Marseilles __KO 7
May 9—Dante Bini, Marseilles _____W 8
May 27—Jean Senhadj, Marseilles_____KO 7
June 23—Arturo Paoletti, Avignon ____KO 2
July 23—Honore Pratesi, Marseilles____KO 7
Sept. 11—Theo Medina, Marseilles_____W 10
Nov. 1—Jesus Rubio, Marseilles _____D 10
Dec. 11—Marcel Mathieu, Marseilles____KO 3
(French bantamweight title)

1951

Feb. 6—Armand Deianna, Avignon____W 10
Feb. 12—Gaetano Annaloro, Paris_____L 10
May 13—Marcel Mathieu, Chateaurenard _____L 10
May 27—Theo Medina, Marseilles_____D 10
July 8—Maurice Sandeyron, Avignon_KO 8
(French bantamweight title)
Sept. 8—Hadi Tijani, Tunis_____D 10
Sept. 19—Jean Sneyers, Brussels_____L 10
Dec. 14—Secundo Ortiz, Marseilles_____KO 2

1952

Jan. 13—Theo Medina, Marseilles_____L 15
(French bantamweight title)
Feb. 27—Umberto Molinaro, Avignon____W 10
Mar. 6—George Mousse, Marseilles_____W 10
Mar. 17—Andre Valignat, Beausoleil_____L 10
Mar. 30—Maurice Sandeyron, Marseilles__L 10
July 2—Jesus Rubio, Tarascon_____W 10
Oct. 5—Maurice Sandeyron, Paris_____L 10
Nov. 1—Robert Garcia, Oran_____KO 1
Dec. 7—Caliostro Etter, Chateau Renard W 10

1953

Jan. 13—Louis Skena, Avignon_____W 10
Feb. 14—Young Martin, Casablanca_____W 10
Feb. 27—Caliostro Etter, Geneva_____W 10
Mar. 7—Dante Bini, Oran_____W 10
Mar. 24—Hogan Bassey, London_____KO 5
Apr. 2—Gianni Zuddas, Milan_____L 10
May 17—Gianni Zuddas, Marseilles____KO 6
May 30—Andre Valignat, Marseilles_____D 10
June 27—Ramdane Bellatreche, Algiers_KO 7
Sept. 12—Marc Cuneo, Oran_____L 10
Nov. 7—Herman Lewandowsky, Narbonne _____LF 3
Nov. 21—Robert Meunier, Oran_____D 10
Dec. 6—Gaetano Annaloro, Marseilles___D 10

1954

Mar. 6—Gaetana Annaloro, Tunis_____W 10
Mar. 13—Jacques Colomb, Chambery_____L 10
May 2—Dante Bini, Marseilles_____L 10
June 12—Mario D'Agata, Tunis_____L 10
Nov. 26—Jacques Colomb, Marseilles____KO 6
Dec. 4—Jean Kidy, Tunis_____W 10
Dec. 18—Willibald Koch, Marseilles____KO 4

1955

Jan. 2—Andre Valignat, Marseilles_____L 15
(French bantamweight title)
Jan. 17—Robert Meunier, Paris_____W 10
Feb. 6—Diaz II, Marseilles_____D 10
Feb. 20—Hilaire Pratesi, Marseilles_____D 10
May 15—Pierre Cossemyns, Marseilles__KO 3
July 3—Jean Sneyers, Marseilles_____D 10
Sept. 14—Pierre Cossemyns, Brussels____W 10
Nov. 14—Jean Renard, Liege_____KO 3
Dec. 11—Peter Keenan, Marseilles_____W 10

1956

Mar. 29—Dante Bini, Paris_____KO 11
(Vacant French bantamweight title)
Mar. 30—Fatally injured in automobile accident near Chalon-sur-Saone; died next day.

ALAIN CHERVILLE 16-5-1

Belgian Heavyweight Champion

1954

Feb. 27—Yves Calamari, Brussels_____W 8
Mar. 21—Hannes Scherbaum, LaHulpe__W 6
May 22—Jacques Lebegue, Brussels_____W 6
July 21—Maurice Robbesyn, Ostend___KO
Sept. 4—Victor Podrecca, LaHulpe_____KO 2
Sept. 15—Henk Quentemeyer, Amsterdam _____L 8
Oct. 24—Maurice Mols, Ct. St. Etienne___W 8
Nov. 13—Andre Wyns, LaHulpe_____W 8

1955

Jan. 23—Marcel Limage, Wavre_____L 10
Apr. 2—Bobby Warmbrunn, Brussels___W 8
Apr. 27—Jose Peyre, Brussels_____W 8
Sept. 14—Jean Pierre, Brussels_____KO 2
Oct. 5—Maurice Mols, Brussels_____W 10
Dec. 6—Dick Richardson, London_KO by 2

1956

May 5—Hans Kalbfell, Cologne____KO by 4
June 16—Hans Kalbfell, Cologne_____L 6
July 8—Robert Eugene, Jemappes_____W 12
(Belgian heavyweight title)
Sept. 8—Al Bernard, Ostend_____NC 7
(Bout halted when referee was hit by chair thrown by spectator)
Oct. 4—Andre Wyns, Brussels_____KO 4
Oct. 25—Robert Duquesne, Brussels ___W 10
Nov. 22—Marcel Limage, Brussels_____KO 6
(Belgian heavyweight title)
Dec. 22—Werner Wiegand, Brussels_____W 10

MOHAMED CHICKAOUI 37-8-5

French-Algerian Featherweight

Born, Ain Sefra, Algeria, August 15, 1930.

1950

Sept. 30—R. Falkner, Paris_____KO 4
Oct. 24—Y. Husson, Paris _____L 6
Nov. 23—E. Sniatecki, Paris _____W 6
Dec. 2—M. Conti, Paris _____KO 4
Dec. 30—R. Brimont, Paris _____W 6

1951

Feb. 17—A. Scotto, Paris _____D 6
Mar. 10—M. Taki, Vincennes_____W 8
Mar. 18—E. Sniatecki, Merlbach_____W 8
Apr. 14—R. Merle, Paris _____KO 8
May 8—J. Malval, Paris _____W 8

Felix Chiocca - Sauveur Chiocca

May 29—A. Scotto, Paris ----------KO 6
Oct. 27—M. Conti, Paris ----------KO 3
Nov. 8—Wading, Gothenburg ----------KO 6
Dec. 1—D. Ginard, Vincennes ----------W 6
Dec. 8—H. Authier, Paris ----------D 6
Dec. 29—R. Brimont, Paris ----------KO 4

1952

Jan. 26—H. Sebti, Paris ----------W 6
Feb. 16—J. Rofas, Paris ----------W 8
Mar. 1—R. Falkner, Paris ----------W 8
Mar. 15—Jacques Lemeunier, Paris----------KO 6
Apr. 19—Julien Degryse, Paris ----------KO 4
May 8—Marcel Gallon, Paris ----------KO 8
Oct. 2—Emannuel Fernandez, Paris----W 10
Oct. 23—Jacques Legendre, Paris----------L 8
Nov. 3—Jacques Chartier, Paris----------W 8
Nov. 20—Andre Benatar, Paris----------W 8
Dec. 16—Jacques Legendre, Paris----------D 10

1953

Jan. 9—Aldo Pravisani, Geneva ----------W 10
Feb. 9—Juan Alvarez, Paris ----------W 8
Mar. 3—Pierre Carrara, Paris ----------KO 9
Mar. 22—Manolo Garcia, Paris ----------W 10
May 11—Roy Ankarah, Nottingham----NC 7
May 28—Pierre Carrara, Paris ----------KO 9
Aug. 2—Tony Say, Marseilles ----------W 10
Oct. 11—Lucien Meraint, Paris----------KO 3
Oct. 25—Jacques Legendre, Paris----------W 10
Dec. 6—Ray Grassi, Marseilles----------KO 9
(French featherweight title)

1954

Jan. 2—Francis Bonnardel, Paris----------D 10
Feb. 8—Percy Bassett, Marseilles--KO by 3
May 15—Hanania Bohbot, Oran----------KO 7
June 13—Jacques Dumesnil, Marseilles---L 15
(French featherweight title)
July 10—Ray Famechon, Algiers----------L 10
Nov. 5—Louis Cabo, Nantes----------KO 7
Nov. 21—Fred Galiana, Paris----------W 8

1955

Jan. 31—Jacques Dumesnil, Paris----------W 10
Feb. 18—Francis Bonnardel, Lyons----------KO 9
Apr. 14—Jean Bichot, Paris----------KO 8
Apr. 30—Jose Hernandez, Oran----------KO by 6
June 27—Cherif Hamia, Paris----------KO by 5
(French featherweight title)

1956

Jan. 12—Felix Chiocca, Paris----------KO by 8

FELIX CHIOCCA

23-6-1

French Lightweight

Born, Caracas, Venezuela, March 12, 1934.

1953

Oct. 1—Kader Kossairi, Paris----------W 6
Oct. 15—Tiodmir Zambujo, Paris----------L 6

1954

Jan. 4—Braxton Reed, Brooklyn----------W 4
Jan. 19—Bernie Lynn, White Plains----------W 4
Feb. 1—Braxton Reed, Brooklyn----------W 4
Feb. 16—Frank Ippolito, New York----------L 6
Mar. 23—Frankie Freese, New York----------W 6
Apr. 19—Andy Viserto, Brooklyn----------W 6
May 10—Henry W. Smith, Brooklyn----------L 6
May 31—Alvino Fiel, New York----------W 6
Oct. 24—Roger Ferragu, Paris----------L 8
Dec. 12—Claude Lapleige, Paris----------L 6

1955

Jan. 9—Jean Postic, Paris----------KO 3
May 16—Jean Archambault, Paris----------KO 6
May 26—Michel Clavel, Paris----------W 8
June 30—Bouadjemi Mokhfi, Paris----------W 10
July 23—Franco Rosini, Ajaccio----------W 10
Aug. 4—Jean Paternotte, Ajaccio----------W 10
Oct. 29—Ray Souply, Paris----------W 10
Nov. 26—Jean Bichot, Paris----------W 10
Dec. 6—Pierre Richard, Bordeaux----------W 10

1956

Jan. 2—Maurice Auzel, Paris----------KO 9
Jan. 12—Mohamed Chickhaoui, Paris--KO 8
Feb. 6—Jacques Dumesnil, Paris----------W 10
Mar. 16—Rudi Langer, Paris----------KO 8
Apr. 7—Georges Devos, Liege----------W 10
May 17—Jose-Maria Godoy, Paris----------W 10
Sept. 17—Seraphin Ferrer, Paris----------D 10
Oct. 22—Seraphin Ferrer, Paris----------W 10
Dec. 3—Duilio Loi, Paris ----------L 10

SAUVEUR CHIOCCA

48-18-4

French Welterweight

Born, El Caillo (Venezuela), March 12, 1929.

1950

Nov. 16—J. Kieny, Paris ----------W 6

1951

1-0

Jan. 13—M. Conti, Melun ----------KO 2
Jan. 18—B. Raymond, Paris ----------KO 1
Mar. 20—Scienkieweitz, Amiens----------W 6
Apr. 27—E. Saes, Bordeaux ----------L 8
May 29—R. Bolivar, Paris ----------W 8
Sept. 2—G. Chaix, Ajaccio ----------W 10
Sept. 29—R. Barthelemy, Ajaddcio----------KO 7
Oct. 31—A. Maugin, Paris ----------W 6
Nov. 17—J. Gouellan, St.-Lo----------KO 3
Dec. 12—S. Pichon, Louviers ----------W 10

1952

10-1

Jan. 16—Joseph Antifora, Paris ----------KO 6
Feb. 16—R. Falkner, Paris ----------W 6
Mar. 4—Roland Guilbert, Amiens----------W 10
Apr. 12—Sylvain Therouse, Louviers----W 10
Apr. 24—Jean Archambault, Evreux----------D 10
May 3—Louis Carrara, Argenteuil ----------L 10
May 28—Gaston Chaix, Marseilles----------W 10
June 27—Louis Orsini, Paris ----------KO 5
Sept. 27—Jean Labalette, Ajaccio----------L 10
Oct. 23—Theodon Nollet, Paris----------KO 7
Nov. 8—Mohamed Messaoudi, Paris----W 10
Dec. 6—Eugene Thomann, Paris----------W 10
Dec. 23—Guy Gracia, Paris----------L 10

1953

19-4-1

Jan. 3—Gaetano DiLucia, Paris ----------L 10
Jan. 20—Serge Ceustermans, Rouen ----------L 10
Feb. 6—Elis Ask, Gothenburg ----------W 10
Feb. 24—Jacques Prigent, Asnieres ----------D 10
Mar. 12—Eugene Thomann, Strasbourg--W 10
Mar. 24—Julien Staccini, Marseilles ----W 8
Apr. 2—Hoacine Khalfi, Lyons ----KO by 9
May 9—Rene Bolivia, Paris ----------W 10
May 20—Frank Hermal, Paris ----------W 10
June 21—Laouari Godih, Oran----------L 10
July 9—Marcel Merele, Paris ----------W 10
Oct. 30—Danny Jo Perez, New York----W 10
Nov. 16—Charley Slaughter, Boston----W 10
Dec. 11—George Justine, New York----L 6

1954

27-9-2

Feb. 10—Alan Moody, Chicago----------L 8
Mar. 30—El Conscripto, Galveston----------L 10
Apr. 13—Tommy Bazzano, Tampa----------W 10
Apr. 20—El Conscripto, Galveston----------L 10
Apr. 27—Matias Fenoy, Tampa----------W 10
May 11—Jesse Underwood, Galveston----W 10
May 25—Johnny McCray, Galveston----KO 8
July 19—Al Andrews, New York----------L 10
Sept. 5—Bouadjemi Mokhfi, Paris----------W 10
Oct. 7—Robert Guivarch, Paris----------D 10
Oct. 22—Gilbert Lavoine, Paris----------W 10
Dec. 19—Valere Benedetto, Aix-en-Prov--L 12

1955

33-14-3

Jan. 6—Hubert Pierrard, Paris----------W 10
Feb. 1—Idrissa Dione, Rouen----------D 10
Feb. 28—Rene Weissman, Paris----------KO 5
Apr. 7—Jean Ruellet, Paris----------W 10
Apr. 24—Idrissa Dione, Paris----------W 10
May 19—Rene Lacaze, Paris----------W 10
June 27—Freddi Teichmann, Paris----------W 10
Aug. 4—Edgard Delannoit, Ajaccio----KO 8
Oct. 2—Werner Handkie, Paris----------W 10
Nov. 10—Jacques Dugenie, Paris----------L 10
Nov. 24—Jacques Herbillon, Paris----------L 12
Dec. 10—Alois Brand, Amiens----------W 10

1956

42-16-4

Feb. 19—Percy Kelly, Rennes----------KO 5
Mar. 4—Siegfried Burrow, Paris----------W 10
Mar. 30—Jean Labalette, Limoges----------W 10
May 12—Karl Friedrich, Paris----------KO 6
Sept. 27—Jacques Prigent, Paris----------W 12
Oct. 19—Gerhard Muller, Paris----------W 10
Nov. 10—Duilio Loi, Milan ----------L 10
Dec. 3—Valere Benedetto, Paris ----------L 15
(French welterweight title)

48-18-4

CHRIS CHRISTENSEN

27-9-2

Danish Middleweight

Born, Nakskov, May 21, 1926.

Competed for Denmark in 1948 in Olympiad in London; eliminated in first series in welterweight class by M. B. Shacklady of England.

Colin Clarke

1949

Feb. 11—Said Boina, Copenhagen ------W 6
Mar. 4—Roger Djabali, Copenhagen ---KO 5
Apr. 8—Aime Lombard, Copenhagen ---W 8
Oct. 7—Areski Boina, Copenhagen -----W 8
Nov. 4—Bernard Hyvon, Copenhagen --W 8
Dec. 2—Yrgo Piitulainen, Copenhagen---L 8

1950

Jan. 20—Maurice Ouezman, Copenhagen-W 8
Feb. 17—Remie Leys, Copenhagen -----KO 5
Mar. 31—Valere Benedetto, Copenhagen-W 8
Oct. 6—Emile Chochon, Copenhagen--KO 5
Nov. 24—Martin Hansen, Copenhagen---W 8
(for vacant Danish welterweight title)

1951

Jan. 19—Henri Hecquard, Copenhagen KO 5
Feb. 16—Camille Milo, Copenhagen----KO 5
Mar. 16—Bruno Marostegan, Copenhagen ----------W 8
Oct. 7—Carlo Mola, Copenhagen-------D 10
Dec. 11—Jackie Braddock, London-----WF 5

1952

Jan. 17—Ernie Vickers, Copenhagen---KO 5
Feb. 8—Martin Hansen, Copenhagen----W 10
(Danish welterweight title)
Mar. 20—Kid Dussart, Copenhagen ------W 10
Aug. 18—Roger Baour, Copenhagen------W 10
Sept. 18—Gustav Scholz, Copenhagen----D 10
Oct. 17—Jimmy King, Copenhagen------L 10
Nov. 13—Frits van Kempen, Copenh'n..KO 5

1953

Jan. 16—Leo Starosch, Copenhagen ----WF 9
Mar. 1—Gustav Scholz, Berlin -----KO by 10
Sept. 3—Titi Clavel, Copenhagen------KO 5
Oct. 1—Raphael DaSylva, Copenhagen-W 12

1954

Jan. 8—Jean Ruellet, Copenhagen------W 10
Mar. 19—Bachir Cheraka, Copenhagen---W 10
May 22—Billy Lauderdale, Miami--------L 10
July 19—Billy Graham, Brooklyn-------W 10
Aug. 30—Johnny Lombardo, Brooklyn---W 10
Sept. 25—Tony DeMarco, Boston----KO by 6

1955

Apr. 11—Danny Giovanelli, Brooklyn----L 10
Aug. 29—Gene Poirier, New York ------KO 6
Sept. 23—Ralph Jones, Cleveland----------L 10
Nov. 23—Vince Martinez, St. Louis------L 10

1956

Feb. 24—Olle Bengtsson, Gothenburg ----------KO by 7
(Scandinavian middleweight title)

ULF CHRISTENSEN 11-4

New Zealand Welterweight

1953

July 13—Joe McNally, Dunedin-----KO by 9
Aug. 25—Ron Williams, Christchurch----W 8

1954

Jan. 4—Ron Williams, Rotorua--------KO 8
Mar. 20—Tommy King, Petone---------KO 4
May 3—Charley Beaton, Wellington----W 10
June 20—Bert Hornby, Wellington--------L 12
June 21—Joe McNally, Dunedin----------W 12
July 7—Doug Godward, Stratford-----KO 9
July 19—Graham Moffatt, Dunedin------W 12
Aug. 16—Bill Beazley, Wellington--------L 15
(vacant N. Z. welterweight title)
Sept. 27—Eddie Francis, Auckland------KO 8

1955

Jan. 24—Joe Pompei, Auckland-----KO by 9
Oct. 15—Bob Wilson, Hawera----------W 10
Nov. 3—Barney Shaw, Timaru---------KO 7

1956

Feb. 21—Jackie Lee, Auckland---------KO 2

MARIO CICCARELLI 36-6-5 (26-2)

Italian Welterweight

Born, Rome, June 2, 1933.

1951

Dec. 19—Nollet, Paris ----------KO 4

1952

Jan. 9—Sourier, Paris ----------W 6
Jan. 20—Muller, Paris ----------KO 1
Feb. 6—Santanbien, Paris ----------L 6
Feb. 25—Ballalud, St. Etienne----------KO 1
Mar. 24—Santanbien, Paris ----------KO 2
Apr. 4—Brugon, Lyon ----------KO 5
May 1—Chapel, Paris ----------KO 6
May 14—Said Belhout, Paris ----------D 8
June 11—Gernand Guillo, Paris --------KO 4
Aug. 1—Jacques Bouhier, Bordeaux--KO 9
Sept. 23—Rene Bolivia, Paris----------KO 3
Oct. 14—Jacques Lemaire, Paris-------KO 6
Nov. 4—Ray Guilbert, Paris ----------KO 7
Nov. 30—Hazebrouck, St. Etienne------KO 5
Dec. 21—Jean Padovani, St. Etienne---KO 3

1953

Feb. 3—Gaston Henriot, Paris --------KO 2
Feb. 20—Serge Ceustermans, St. Etienne ----------KO 1
Mar. 26—Guy Gracia, St. Etienne -------W 10
May 22—Sylvio Roteglia, Milan --------KO 3
June 20—Efisio Melis, Milan ----------KO 1
July 12—Pepe DiJoanni, Rome ----------D 8
July 23—Jo Janssens, Milan ----------KO 6
Sept. 24—Louis Carrara, Paris-------KO by 8
Nov. 18—Roman Dabrowski, Lyons------KO 3
Dec. 20—Roger Delabassee, St. Etienne-KO 2

1954

Jan. 27—Sandy Manuel, Milan----------KO 7
Feb. 12—Beppe DiJoanni, St. Etienne---W 10
Mar. 3—Elis Ask, Milan----------W 10
Mar. 10—Albert Muller, Lyons---------KO 1
Mar. 26—Valde Fusaro, Lyons----------W 10
Apr. 25—Efisio Melis, Isola Liri----------D 8
May 13—Robert DiMayo, Milan---------KO 3
June 23—Duilio Loi, Milan----------L 10
Sept. 30—Rene Lacaze, Paris----------W 10
Oct. 15—Edgard Delannoit, Lyons-------W 10
Nov. 19—Bouadjemi Mohkfi, St. Etienne KO 3
Dec. 20—Rene Weissman, Paris---------W 10

1955

Jan. 29—Jean Ruellet, Milan----------NC 1
Feb. 25—Edgard Delannoit, St. Etienne-KO 4
Mar. 25—Jacques Prigent, St. Etienne----L 10
July 2—Alois Brand, Milan----------KO 5
Oct. 21—Gerhard Moll, St. Etienne-----W 10
Nov. 18—Valere Benedetto, St. Etienne--D 10

1956

Jan. 21—Umberto Vernaglione, Milan---L 8
Mar. 4—Fredi Teichmann, St. Etienne--W 10
Oct. 12—Gerd Muller, St. Etienne--KO by 2

OUSMANE CISSE

French Welterweight 7-1

Born Konakry (A. O. F.) 1929.
Began boxing in 1953; early record not available.

1955

Mar. 31—Dino Nocentini, Paris --------KO 8
May 15—B. Boukalfa, Paris ----------KO 5
May 24—R. Fontaine, Paris ----------KO 4
Oct. 17—K. Eldjouer, Nevers ----------KO 2
Nov. 11—Andre Couet, Paris ----------W 8
Nov. 28—Nick Moos, Rotterdam ------LF 5

1956

Feb. 12—Roberto Conti, Grosseto -------W 6
Mar. 4—Rogert Facquer, Arques ------KO 7

COLIN CLARKE 26-4

Australian Lightweight

1953

Mar. —Joe Champley, Bankstown----KO 2
Mar. —Sid Clarke, Bankstown--------KO 2
—Max James, Broken Hill-------KO 5
Aug. 20—Ray Barrett, Parramatta------KO 2
Sept. 10—Barry Kelly, Leichhardt------KO 2
Sept. 17—Paul Chandler, Leichhardt----KO 3
Oct. 15—Wally Lloyd, Leichhardt------KO 3
Oct. 22—Mick Roach, Leichhardt------KO 3
Nov. 9—Frank Cubic, Sydney----------KO 1
Nov. 30—Les Eagles, Sydney----------KO 1
Dec. 7—Kevin Pullen, Sydney----------KO 4
Dec. 21—Teddy McCoy, Sydney---------KO 3

1954

Feb. 2—Harry O'Sullivan, Sydney-----KO 3
Feb. 15—Vince Affinito, Sydney--------KO 8
Apr. 5—Russell Sands, Sydney--------KO 10
May 17—Don McDonnell, Sydney---------L 12
Sept. 25—George Bracken, Melbourne---KO 6
Nov. 12—Tony Fisher, Brisbane--------KO 8

1955

Jan. 14—Tony Fisher, Brisbane--------KO 11
Feb. 7—Ned Wilson, Sydney----------KO 6

Don Cockell

Feb. 28—Brian Membrey, Sydney.....KO 7
Apr. 28—George Bracken, Leichhardt..KO 2
June 14—Sergio Milan, Sydney.....W 12
Oct. 24—Don McTaggart, Sydney.....W 12
Dec. 9—Augustin Argote, Brisbane....KO 9
(vacant Australian lightweight title)

1956

Jan. 23—Sergio Milan, Sydney.....W 12
Feb. 20—Don McTaggart, Sydney.....KO 8
June 18—Charley Dunn, Sydney....KO by 2
July 13—Young Layton, Brisbane...KO by 6
Relinquished Australian lightweight title.
Nov. 15—Bruno Visintin, Melbourne...KO by 11

KEV CLUES 22-10-1

Australian Middleweight

1952

Feb. 29—Bill Woods, Melbourne.....W 4
Mar. 21—Johnny Sutton, Melbourne.....L 6
May 10—Con Robb, Melbourne.....W 4
June 7—Mick Barry, Melbourne.....W 4
June 14—Johnny Cooper, Melbourne.....W 6
June 28—Brian Flemming, Melbourne....W 4
Aug. 2—Chick Weston, Melbourne.....L 4
Aug. 15—Chick Weston, Melbourne.....W 4
Aug. 29—Ted Peagle, Melbourne.....W 4
Oct. 17—Dale Lamb, Melbourne.....W 6
Oct. 24—Dale Lamb, Melbourne.....L 4

1953

Jan. 16—Dale Lamb, Melbourne.....W 6
Mar. 6—Ron Jackson, Melbourne.....KO 6
June 12—Lou Pastor, Melbourne.....L 10
May 15—Al Woods, Melbourne.....W 8
June 12—Lou Pastor, Melbourne.....L 10
July 17—Mike Rhuman, Melbourne.....KO 5
July 31—Lou Pastor, Melbourne.....L 10

1954

Jan. 15—Ron James Melbourne.....KO 4
Jan. 29—Mike Rhuman, Melbourne.....W 8
Feb. 15—Carlo Machini, Sydney....KO by 7
Mar. 1—Leo Brennan, Sydney.....W 12
Mar. 15—Charley Beaton, Sydney.....W 12
Apr. 24—Joe Pompei, Melbourne....KO by 11
May 7—Dale Lamb, Melbourne.....W 10
Aug. 21—Mike Rhuman, Melbourne.....W 12

1955

Mar. 14—Clarrie Grogan, Sydney.....W 12
Apr. 6—Clarrie Grogan, Leichhardt KO by 5
Apr. 29—Joe Damiami, Melbourne.....W 12

1956

June 15—Harry Castle, Collingwood.....L 12
July 13—Yg. Kavanagh, Collingwood..KO 6
Aug. 24—Tyler Burns, Prahran.....W 12
Sept. 22—Coogan Brown, Broken Hill....D 12

RAY COATES 4-1

Australian Bantamweight
(Complete record unavailable)

1955

July 16—Laurie Lowry, Launceton.....W 10
Dec. 14—George Bannerman, Melbourne .....KO 4

1956

Jan. 26—Alan Kerr, Collingwood.....KO 2
Feb. 17—Ron Johnson, Broken Hill....KO 3
Mar. 24—Teddy Rainbow, Br. Hill..KO by 7

BILLY COBB 21-13-4

Chesterfield, England, Welterweight
Born, January 6, 1931.

1952

Jan. 14—Dennis Thomas, Derby .....D 4
Feb. 11—Joe Prowitt, Derby.....KO 4
Mar. 10—Dennis Thomas, Derby.....L 4
May 23—Alan Hoose, Burton.....L 4
June 16—Alan Hoose, Chesterfield.....W 4
June 30—Fred Lowbridge, Derby.....W 6
July 28—Billy Timmins, Chesterfield....W 6
Oct. 13—Colin Malone, Derby.....D 6

1953

Jan. 5—Mike Hughes, Derby.....W 6
Feb. 2—Dan Collie, Derby.....W 6
Feb. 12—Tom Berry, Kilburn.....W 6
Mar. 9—Jack Crawley, Nottingham.....D 4
Mar. 18—Tommy McGuiness, Glasgow...L 6
Mar. 30—Peter Cardiff, Derby.....W 6

May 18—Percy Bright, Birmingham.....L 6
Aug. 10—Arthur Sullivan, Sneinton.....W 6
Oct. 1—Syd Greb, Liverpool.....L 6
Oct. 26—Arthur Sullivan, Nottingham.KO 3
Nov. 30—Bryn Phillips, Derby.....KO 4
Dec. 14—Ron Tyson, Sutton.....KO 2

1954

Jan. 11—Norman Wormall, Derby.....KO 10
Jan. 25—Frank Parkes, Nottingham.....L 8
Apr. 13—Danny Hurley, London....KO by 3
Aug. 5—Leo Molloy, Liverpool.....L 8
Sept. 14—Brian Jelley, Sheffield.....D 8
Oct. 25—Johnny Mann, Nottingham KO by 3
Nov. 22—Ron Tyson, Sheffield.....KO 8
Nov. 29—Jeff Walters, E. Kirby.....KO 8

1955

Jan. 10—Jimmy Tippett, Epsom....KO by 6
Mar. 21—Ray Corbett, Derby.....L 8
Mar. 28—Brian Jelly, Doncaster.....KO 6
June 6—Ron Hinson, London.....KO 2
Aug. 4—Jeff Walters, Sheffield.....W 6
Oct. 31—Johnny Delmore, Leicester.....W 6
Nov. 14—Paddy Graham, Newcastle.....L 8

1956

Sept. 10—Danny Larty, E. Kirkby.....KO 3
Oct. 8—Danny Larty, Nottingham....KO 5
Nov. 19—Derek Liversidge, Derby .....L 8

See Boxing News 1956

DON COCKELL 61-13-1

London, England, Heavyweight
Born, Battersea, London, England, September 22, 1928.

(36-8)

1946

June 26—Trevor Lowder, High Wycom..KO 5
July 18—Sid Watts, Watford.....KO 1
July 31—Frank Baldwin, High Wycom..KO 8
Aug. 28—Ron Baker, Watford.....KO 3
Sept. 9—Harry Lawrence, Rugby.....KO 3
Sept. 23—Trevor Lowder, Rugby.....KO 3
Oct. 7—Jimmy Salles, High Wycombe.KO 2
Oct. 10—Jock Taylor, Watford.....L 8
Nov. 4—Frank Johnson, Epsom.....KO 2
Nov. 23—Paddy Roche, Chard .....W 10
Nov. 25—Reg Spring, Cirencester .....W 10
Dec. 2—Jimmy Carroll, High Wycombe.W 6
Dec. 16—Joe Igo, Kettering.....KO 4

1947 12-1

Jan. 6—Joe Taylor, High Wycombe..KO 6-5
Jan. 20—Bill Carroll, Cirencester.....KO 5
May 3—Harold Anthony, Newbury ...KO 4
June 9—Ronnie Croad, Wembley.....KO 3
July 7—Ginger Sadd, Reading .....W 6
July 21—Paddy Roche, Weston-Super-Mare .....W 8
July 28—Andy McKenzie, Reading....KO 10
Aug. 4—Reg Spring, Kettering .....W 8
Aug. 14—Dave Goodwin, Yeovil ....KO by 7
Nov 18—Reg Spring, High Wycombe...KO 5

1948

Jan. 12—Jimmy Carrol, High Wycombe..D 6
Feb. 4—Reg Spring, Islington.....L 8
Feb. 17—Jimmy Carrol, Tunbridge Wells .....KO 4
Feb. 23—George Barratt, Newbury.....KO 1
May 10—Koffi Kiteman, Nottingham...KO 5
May 18—Johnny Williams, Coventry.....W 8
June 14—Battling Igo, Weston.....KO 4
July 5—Dave Goodwin, Nottingham...KO 2
July 19—Trevor Burt, Southampton....KO 1
July 27—Johnny Williams, Birming. KO by 2
Sept. 6—Gene Fowler, Southampton....W 6
Sept. 13—Henry Palmer, Newbury.....KO 5
Oct 12—Johnny Barton, Leicester.....L 8
Oct. 25—Gene Fowler, Weston.....W 8
+Nov. 29—Johnny Barton, Leicester.....W 8
+Dec. 7—Doug Richards, Reading.....KO 1

1949 33-5-1

Jan. 31—Lloyd Barnett, Leicester.....W 8
Feb. 7—Mark Hart, Harringay.....W 8
Apr. 11—Jimmy Carroll, Nottingham...LF 5
June 13—Bert Gilroy, Leicester.....W 8
Oct. 11—Gabriel Bigotte, Harringay...KO 1
Oct. 31—Don Mogard, Leicester.....W 8
Dec. 20—Charley Collett, Reading.....KO 1

1950 39-6-1

Jan. 17—Andre le Franc, Streatham...KO 5
Jan. 24—Aaron Wilson, Earls Court.KO by 6
Feb. 13—Georges Rogiers, Leicester.....W 8
Feb. 28—Aaron Wilson, Harringay.....L 8
Mar. 14—Lloyd Barnett, Albert Hall....W 8

42-8-1

Charles Colin

Apr. 4—Jimmy Carroll, Albert Hall..KO 7
Oct. 17—Mark Hart, Harringay.....KO 14
(Vacant British light-heavyweight title)
Nov. 14—Lloyd Marshall, Earl's Court..WF 7

1951 45-8-1

Feb. 27—Lloyd Marshall, Harringay...KO 1
Mar. 27—Albert Yvel, Earls Court.....KO 6
(European light-heavyweight title)
Apr. 24—Freddie Beshore, Harringay...W 10
June 5—Nick Barone, White City.....KO 6
Oct. 16—Albert Finch, Harringay.....KO 7
(British and European light-heavy titles)
Dec. 4—Jimmy Slade, Harringay...KO by 4

1952 50-9-1

May 20—Renato Tontini, Harringay ....W 10
June 10—Randy Turpin, White City..KO by 11
(British and Empire light-heavy titles)
Oct. 14—Paddy Slavin, Harringay .....KO 2
Nov. 4—Frank Bell, Albert Hall .....KO 8

1953 51-10-1

Mar. 9—Tommy Farr, Nottingham....KO 7
May 12—Johnny Williams, Harringay...W 15
(British and Empire heavyweight titles)
Aug. 7—Harry Matthews, Seattle .....W 10
Oct. 5—Uber Bacilieri, Leicester.....W 10

1954 57-10-1

Jan. 30—Johnny Arthur, Johannesburg..W 15
(British Empire heavyweight title)
Mar. 30—Roland LaStarza, Earls Court..W 10
June 1—Harry Matthews, White City ..W 10
July 30—Harry Matthews, Seattle.....KO 8

1955 61-10-1

May 16—Rocky Marciano, San Fran..KO by 9
(World heavyweight title)
Sept. 13—Nino Valdes, White City...KO by 3

1956

Apr. 24—Kitione Lave, Earls Court..KO by 2
Announced retirement from boxing.

JACK JOHNSON COFI (COFIE)

African Gold Coast Middleweight

1952 29-29-3

Mar. 10—Ray Armstrong, Derby .....KO 2
Apr. 21—Gerry Hames, Nottingham .....W 6
Apr. 28—Len Jarvis, Gr. Yarmouth.....W 6
June 16—Steve Cobra, Chesterfield .....D 6
July 28—Steve Cobra, Chesterfield .....L 6
Aug. 30—Jackie Mitchell, Belfast .....W 8
Sept. 12—Steve Cobra, Nuneaton .....D 8
Oct. 3—Frank Whitmore, Nuneaton....W 6
Oct. 13—Eric Metcalfe, Derby .....W 6
Oct. 25—Jim Doran, Belfast.....KO 3
Nov. 1—Pat McAllister, Belfast.....W 8
Nov. 17—Jim Lindley, Alfreton.....L 8
Dec. 1—Gordon Faraday, Nottingham..W 6
Dec. 8—Jack Baker, Leicester.....D 6

1953

Feb. 27—Attuquaye Clottey, Kumasi.....L 7
July 27—Jack Baker, Derby.....L 8
Sept. 22—Jim Lindley, Spalding.....L 8
Sept. 28—Terence Murphy, Gr. Yarmouth..L 6
Oct. 7—George Roe, Wolverhampton...W 8
Oct. 24—Stephen Coombe, St. Austell...W 6
Nov. 19—Billy Ellaway, Liverpool.....L 8
Nov. 30—Peter King, Derby.....L 8
Dec. 8—Len Jarvis, Spalding.....L 8

1954

Jan. 25—Peter Longo, London.....L 8
Feb. 1—Brian Coxhead, Preston.....L 8
Feb. 9—Tony Curzon, Spalding.....W 8
Mar. 1—Les Allen, Bedworth.....L 8
Mar. 29—Ron Duncombe, Huddersfield..L 6
Apr. 12—Ken Ashwood, Malvern.....W 8
Sept. 17—Jim Lindley, Kettering.....L 8
Sept. 30—Michael Stack, Hanley.....L 8
Oct. 9—Jackie Mitchell, Belfast.....W 8
Oct. 18—Ken Ashwood, E. Kirby.....W 6
Oct. 25—Attu Clottey, Carmarthen.....L 8
Dec. 1—Johnny Read, London....KO by 6

1955

Jan. 10—Harry Harvey, Derby.....W 6
Feb. 1—Bobby Rhodes, Spalding.....W 6
Feb. 28—Jimmy Lynas, Leicester.....L 6
Mar. 8—Ken Lavender, Spalding.....W 6
Apr. 6—Bob Raglan, Buxton.....KO 3
Apr. 14—Alan Dean, Liverpool.....L 6
Apr. 29—Bobby Rhodes, Manchester...KO 2
May 7—Mickey Doherty, Belfast.....L 8
May 27—Jim Lindley, Buxton.....L 8
July 20—Mickey Doherty, Bangor.....L 8
Oct. 24—Bob Conway, Middlesbrough..KO 4
Nov. 7—Fred Balio, Walsall.....W 6
Nov. 21—Malcolm Affleck, Epsom.....W 6
Dec. 17—George Lavery, Belfast.....L 8

1956

Jan. 17—Harry Warner, Willenhall.....W 6
Feb. 7—Malcolm Affleck, Spalding....KO 1
Mar. 6—Fred Britton, Spalding.....L 8
Mar. 26—Fred Britton, Wisbech.....KO 2
Apr. 9—Colin Spittles, Walsall.....L 6
Apr. 16—Fred Britton, Gr. Yarmouth....L 6
May 14—Ken Lancaster, E. Kirkby.....LF 3
Oct. 11—Wally Scott, Birmingham.....W 8
Oct. 22—Dave Brandon, Derby .....W 8
Nov. 1—Eddie Lennon, Birmingham .....L 6
Nov. 15—Frankie Davies, London .....W 6
Nov. 26—Paddy Delargy, Leicester .....L 6

CHARLES COLIN 38-4-4

French Light-Heavyweight Champion

Born, St. Joachim (Loire-Inferieure), January 7, 1929.

1951

Sept. 23—A. Rossire, St. Nazaire .....KO 3
Oct. 27—Y. Calamari, St. Nazaire .....KO 3
Nov. 24—G. Lemoine, St. Nazaire .....W 6
Dec. 22—G. Menozzi, St. Nazaire .....W 8

1952

Feb. 23—Andre Oiger, St. Naaire.....KO 3
Mar. 22—Roger Seffrioui, St. Nazaire...KO 4
Apr. 3—Henri Malingrey, Paris.....KO 1
Apr. 26—Rich'd Banaszack, St. Nazaire ..KO 5
May 25—Emile Godart, St. Nazaire.....W 8
June 18—Greskowiak, Paris .....KO 2
June 28—Julien Lorthioir, St. Nazaire..KO 5
July 26—Michel Lapourielle, LaBaule..KO 9
Sept. 27—Roland Viseux, St. Nazaire...KO 1
Oct. 25—Roland Guille, St. Nazaire....KO 9
Nov. 15—Bernardo Pacini, St. Nazaire...W 10
Dec. 21—Victor D'Haes, St. Nazaire.....W 10

1953

Jan. 17—Eli Elandon, Brussels.....L 8
Jan. 24—Alfonso Daura, St. Nazaire...KO 2
Mar. 21—Giuliano Pancani, St. Nazaire..W 10
Apr. 26—Albert Finch, St. Nazaire.....L 10
July 5—Mel Brown, St. Nazaire.....W 10
Nov 14—Winnfried Henne, St. Nazaire..W 10
Dec. 6—Jo Roude, St. Nazaire.....KO 11
(vacant French light-heavy title)

1954

Jan. 23—Simon Martinez, St. Nazaire....D 10
Feb. 24—Don Ellis, Paris.....D 10
Apr. 10—Carlos Santa Gloria, St. Naz..KO 3
May 13—Ivano Fontana, Milan.....D 10
June 26—Serge Barthelemy, St. Nazaire..W 15
(French light-heavyweight title)
Sept. 25—Willy Schagen, St. Nazaire....KO 8
Oct 8—Ray Schmit, Nantes.....W 10
Oct. 23—Hans Strelecki, St. Nazaire..KO 4
Nov. 13—Jean Serres, Angers.....KO 4
Nov. 27—Jose Gonzales, St. Nazaire...KO 5
Dec. 18—Gunter Balzer, St. Nazaire.....W 10

1955

Jan. 23—Jo Roude, St. Nazaire.....KO 8
(French light-heavyweight title)
Feb. 26—Karl Ameisbichler,
St. Nazaire .....KO 5
Mar. 26—Gunter Huber, St. Nazaire....KO 6
Apr. 24—Marcel Limage, Paris.....W 8
May 21—Heinz Sachs, St. Nazaire.....KO 5
Oct. 1—Alois Formella, St. Nazaire...KO 4
Oct. 30—Albert Finch, St. Nazaire.....L 10
Nov. 26—Bautista Navarro, St. Nazaire..KO 4

1956

Jan. 28—Julio Neves, St. Nazaire.....KO 3
Feb. 26—Gerhard Hecht, St. Nazaire KO by 13
(European light-heavyweight title)
Apr. 20—Jacques Bro, Limoges.....W 15
(French light-heavyweight title)
Oct. 21—Ahmed Boulgroune, St. Nazaire D 15
(French light-heavyweight title)

LUIGI COLUZZI 36-18-7

Australian Middleweight Champion

Born, Rome, February 8, 1930. Began boxing in December, 1948, and to July 28, 1951, engaged in 28 bouts; won 10; lost 12; drew 6. Served

Henry Cooper

in Italian Army, and returned to ring in 1953.

1953

Mar. 7—Costante Brazzi, Naples.....LF 5
June 14—Marino Bisson, Rome.....W 8
Sept. 5—Franco Vescovi, Rome.....W 8
Dec. 21—Pierre Wouters, Liege.....L 8
Dec. 28—Roberto Conti, Bologna.....W 6

1954

Jan. 11—Gerolamo Piu, Bologna.....W 8
Jan. 25—Umberto Vernaglione, Bologna..W 10
Feb. 15—Giovanni Bidini, Bologna.....W 8
Mar. 3—Joseph Jicat, Milan.....W 8
Mar. 25—Luigi Male, Rome.....W 8
Apr. 15—Emilio Marconi, Rome.....W 10
June 25—Frank Flannery, Melbourne.....W 12
July 23—Ricardo Marcos, Melbourne.....D 12
Aug. 6—Pran Mikus, Melbourne.....W 12
Aug. 23—Darby Brown, Sydney.....L 12
Sept. 3—Joe Pompei, Melbourne.....W 12
Oct. 8—Ricardo Marcos, Melbourne.....W 12
Oct. 25—Don Johnson, Sydney.....W 12
Nov. 15—Pran Mikus, Melbourne.....W 12

1955

Feb. 19—Santos Martins, Milan.....W 8
Mar. 22—Roger Facquer, Rome.....W 8
June 26—Peter King, Bologna.....W 10
Sept. 25—Emilio Marconi, Bologna.....L 12
(Italian welterweight title)
Oct. 31—Clarrie Grogan, Sydney.....W 12

1956

Jan. 16—Billy McDonnell, Sydney.....W 12
Jan. 27—Don Johnson, Brisbane.....W 12
Feb. 27—Ricardo Marcos, Sydney.....W 12
Apr. 9—Billy McDonnell, Sydney.....W 12
May 28—Harry Grogan, Sydney.....W 12
July 2—Harry Grogan, Sydney.....W 12
July 23—Bill Beazley, Wellington.....L 12
Oct. 19—Billy McDonnell, Melbourne ..W 15
(Australian middleweight title)
Nov. 19—Clive Stewart, Sydney.....L 12

HENRY (TWIN) COOPER 13-3

London (Bellingham), England, Heavyweight

1954

Sept. 14—Harry Painter, Harringay ....KO 1
Oct. 19—Dinny Powell, Harringay.....KO 4
Nov. 23—Ted Keith, Manor Place.....KO 1
Dec. 7—Denny Ball, Harringay.....KO 3

1955

Jan. 27—Colin Strauch, Albert Hall....KO 1
Feb. 8—Cliff Purnell, Harringay.....KO 6
Mar. 29—Joe Crickmar, Earls Court....KO 5
Apr. 18—Joe Bygraves, Walworth.....W 8
Apr. 26—Uber Bacilieri, Harringay..KO by 2
June 6—Ron Harman, Nottingham.....KO 7
Sept. 13—Uber Bacilieri, White City....KO 7
Nov. 15—Joe Erskine, Harringay.....L 10

1956

Feb. 28—Maurice Mols, Albert Hall....KO 4
May 1—Brian London, Earls Court...KO 1
June 26—Giannino Luise, Wembley....KO 7
Sept. 7—Peter Bates, Manchester..KO by 5

JIM (TWIN) COOPER 5-5

London (Bellingham), England, Heavyweight

1954

Sept. 14—Dick Richardson, Harringay....W 6
Nov. 23—Johnny Apee, Manor Place...KO 1
Dec. 7—Bob Gardner, Harringay..KO by 1

1955

Mar. 15—Dick Richardson,
Streatham .....KO by 2
June 6—Bob Gardner, Nottingham.....W 6
Sept. 13—Trevor Snell, White City.....KO 6
Nov. 15—Trevor Snell, Harringay.....W 8

1956

Jan. 17—Brian London, Streatham..KO by 4
Feb. 28—Peter Bates, Albert Hall..KO by 2
Nov. 28—Manuel Burgo, Leicester..KO by 4

JOHNNY COOPER 9-4-1

Australian Welterweight
(Early record unavailable)

1955

Mar. 3—Les Harrison, Kensington.....L 10
Mar. 10—Carlo Castelli, Kensington.....L 10
Apr. 6—Keith Edwards, Kensington....W 12
Aug. 11—Phil Warren, Collingwood....NC 4
Aug. 26—Nick Farrelly, Collingwood....W 10
Sept. 9—Bob Bennett, Morwell.....KO 3
Sept. 12—Percy Simpson, Sydney.....W 10
Oct. 6—Nick Farrelly, Collingwood....W 10
Oct. 21—Al McEwan, Hobart.....KO 4

1956

Feb. 16—Tommy Sloane, Collingwood..KO 2
Mar. 1—Noel Flynn, Collingwood..KO by 11
June 11—Barney Shaw, Christchurch....W 10
July 19—Tommy Sloane, Collingwood...L 15
Sept. 21—Johnny Smith, Prahran.....KO 4

RAY CORBETT 10-10-2

Birmingham, England, Lightweight
Born, February 9, 1934.

1953

Jan. 5—Norman Wormall, Walsall.....L 6
Dec. 7—Teddy Best, Walsall.....L 6

1954

Jan. 25—Ronnie Wormall, Birmingham..L 6
June 28—Johnny Spittle,
Birmingham .....KO by 2

1955

Jan. 7—Johnny Delmore, Birmingh'm..KO 4
Jan. 20—Peter Cobblah, Liverpool.....W 8
Feb. 10—Brian Clarkson, Liverpool.....W 6
Mar. 5—Emrys Jones, Newtown.....W 8
Mar. 21—Billy Cobb, Derby.....W 8
Apr. 18—Teddy Best, Birmingham.....W 8
May 16—Johnny Mann, Birmingham.....W 8
June 16—Gordon Goodman, Liverpool....L 8
Sept. 19—Johnny Mann, Birmingham.....L 8
Nov. 2—Jeff Walters, Smethwick.....KO 5
Nov. 28—Darkie Hughes, Malvern.....W 8
Dec. 12—Boswell St. Louis, Birm'ham....D 8

1956

Jan. 30—Frank Parkes, Birmingham....L 12
Mar. 12—Leo Molloy, Birmingham.....L 8
Mar. 28—Pete Cobblah, Derby.....W 8
June 28—Leo Maloney, Birmingham.....L 8
Sept. 3—Ivor Germain, Birmingham....D 8
Dec. 17—Les Morgan, Birmingham.....L 8

MANUEL (RAMON) CORREA 28-20-5

Spanish Welterweight

1953

Feb. 1—Jim Martinez, Barcelona.....W 8
Mar. 31—Alfons Kubes, Palma de
Mallorca .....KO 5
Apr. 15—Bouadjemi Mokhfi, Barcelona..W 8
May 16—Bouadjemi Mokhfi, Barcelona..W 10

1954

Jan. 2—F. Carulla, Barcelona.....L 8
Jan. 9—C. Sayos, Barcelona.....W 6
Jan. 20—Ben Buker II, Barcelona.....L 8
Feb. 2—C. Sayos, Mallorca.....W 6
Feb. 10—Francesco Frances, Barcelona..W 8
Feb. 16—A. Villardel, Mallorca.....KO 3
Mar. 3—J. Martinez, Barcelona.....D 8
Mar. 24—Ben Buker II, Barcelona.....WF 6
Apr. 8—Emilio Orozco, Barcelona.....D 12
(Spanish welterweight title)
Apr. 24—Antonio Monzon, Madrid.....L 10
May 8—J. Ortiz, Madrid.....L 10
May 26—J. Martinez, Barcelona.....W 8
June 5—Francisco Frances, Madrid.....W 8
June 16—Carulla, Valencia.....W 8
July 1—Francesco Frances, Valencia....D 10
July 18—Vilardel, Madrid .....KO 3
July 27—Francesco Frances, Valencia...W 10
Aug. 7—Andre Mauguin, Barcelona....W 10
Aug. 26—Salcedo, Valencia.....L 10
Sept. 28—J. Ortiz, Barcelona.....W 10
Sept. 29—J. Martinez, Barcelona.....W 8
Oct. 20—Vict. Olivares, Barcelona.....KO 7
Nov. 2—B. Marti, Mallorca.....L 10
Nov. 17—P. A. Jiminez, Barcelona.....W 10
Nov. 30—B. Marti, Mallorca.....L 10
Dec. 15—Emilio Orozco, Barcelona.....W 12
(Spanish welterweight title)

1955

Jan. 10—Victoriano Olivares,
Barcelona .....KO 5
Jan. 21—Siegfried Burrow, Hamburg....L 8
Feb. 16—Ben Buker II, Barcelona.....L 10
Mar. 14—Vict. Olivares, Madrid.....W 10

Pierre Cossemyns

Mar. 30—J. Collado, Barcelona W 10
Apr. 13—E. Ben Lyacid, Barcelona W 10
May 27—Taki Ziyaris, Barcelona L 10
May 18—E. Cifuentes, Barcelona W 10
June 12—Ben Buker II, Madrid W 12
(Spanish welterweight title)
July 10—Jose Cefuentes, Valencia W 10
Aug. 2—Manuel Salcedo, Valencia L 12
(Spanish welterweight title)
Sept. 9—Gunter Hase, Berlin L 8
Oct. 19—Manuel Salcedo, Barcelona WF 9
(Spanish welterweight title)
Nov. 25—Erich Walter, Hamburg D 8
Dec. 19—Charley Humez, Tunis L 10

1956

Feb. 3—Ben Buker II, Barcelona L 12
(Spanish welterweight title)
Mar. 4—Andre Drille, Bordeaux L 10
Aug. 12—Francesco Frances, Melilla D 8
Aug. 24—Heinz Sattler, Valencia L 10
Sept. 20—Heinz Sattler, Valencia D 8
Oct. 10—Heinz Sattler, Barcelona L 8
Mar. 25—Guido Mazzinghi, Varese L 8
Oct. 26—Peter Muller, Berlin L 8
Nov. 8—Germinal Ballarin, Paris KO by 4

CHARLEY COSGROVE 13-1

Belfast, Ireland, Middleweight

1955

July 22—Paddy Bergin, Dublin KO 2
Aug. 13—Eddie Baker, Belfast KO 6
Aug. 28—Don Cope, Belfast W 8
Sept. 10—Jack Armstrong, Belfast W 6
Nov. 19—Santos Martins, Belfast KO by 6
Dec. 31—Roy McGregor, Belfast WF 3

1956

Jan. 28—Bobby Gill, Hanley W 8
Feb. 11—Sam Thompson, Belfast KO 4
Mar. 10—Joe Toner, Belfast KO 3
Mar. 24—Jeff Dudu, Belfast W 8
Apr. 28—Jimmy Brogden, Belfast W 8
June 20—Danny Harvey, Glasgow W 8
Oct. 13—Ken Ashwood, Belfast WF 8
Nov. 13—Ron Richardson, London WF 4

PIERRE COSSEMYNS 35-10-2

Belgian Bantamweight Champion

Born, Uccle (Brussels), October 21, 1930.

As an amateur, was bantam champion of Belgium and the Belgian Army in 1951.

1951

Sept. 23—Pierre Baeklandt, Brussels W 6
Oct. 7—Vandeville, Brussels W 6
Oct. 21—Roland Mounier, Brussels W 6
Nov. 18—Van Daume, Brussels KO 6
Dec. 24—Deriemaeker, Brussels KO 2

1952

Jan. 19—Hautois, Rheims W 8
Feb. 4—Warguiez, Brussels W 6
Feb. 18—Gaston van de Bos, Brussels W 8
Mar. 29—Andre Piens, Brussels W 8
Sept. 15—Grudzien, Brussels W 10
Sept. 24—Emile Delplanque, Brussels W 10
Oct. 16—Emile Delplanque, Brussels W 8
Nov. 1—Robert Meunier, Brussels W 6
Nov. 15—Vanderdonckt, Brussels W 10
Dec. 8—Hogan Bassey, Leeds W 8

1953

Jan. 29—Jean Kidy, Verouis W 12
(vacant Belgian bantam title)
Mar. 21—Pierre Baeklandt, Anderlecht KO 2
Apr. 18—Marcel Mathieu, Brussels KO 3
Apr. 28—Alex Bollaert, Antwerp D 12
(Belgian bantam title)
Sept. 22—Dante Bini, Brussels W 10
Nov. 18—Louis Skena, Brussels W 10
Dec. 2—Alex Bollaert, Brussells KO 9
(Belgian bantam title)

1954

Jan. 9—Willibald Koch, Brussels W 10
Jan. 30—Tino Cardinale, Brussels W 10
Mar. 13—Jean Kidy, Brussels W 12
(Belgian bantam title)
Apr. 10—John Kelly, Belfast KO 9
May 22—Gaetano Annaloro, Brussels D 10
July 28—Roberto Spina, Rome KO 5
Sept. 20—Bobby Sinn, Sydney W 12
Oct. 18—Billy Peacock, Sydney L 12
Nov. 29—Billy Peacock, Sydney L 12

1955

Jan. 16—Lim Kee Chan, Singapore W 10
Feb. 23—Henri Schmid, Brussels W 10
Apr. 2—Pedro Paris, Brussels W 10
May 15—Emile Chemama, Marseilles KO by 3
Sept. 14—Emile Chemana, Brussels L 10
Nov. 3—Peter Keenan, Paisley L 10
Dec. 17—Robert Tartari, Brussels W 10

1956

Jan. 14—Robert Meunier, Liege W 10
Feb. 25—Jean Renard, Liege L 12
(Belgian bantam title)
Mar. 26—Kevin James, Sydney KO by 9
Apr. 23—Gaetano Annaloro, Sydney KO by 1
Sept. 8—Emile Delplanque, Jemappes LF 2
Oct. 4—Alfred Schweer, Brussels W 8
Oct. 25—Moncef el Fehri, Brussels W 10
Nov. 22—Alex Bollaert, Brussels KO 9
(vacant Belgian bantam title)
Dec. 22—Michel Lemora, Brussels KO by 1

DAVE CROLL 9-3-3

Dundee, Scotland, Featherweight

1954

Nov. 8—Eddie Lillis, Middlesbrough D 6

1955

Feb. 14—Johnny McLaren, Dundee D 6
Apr. 22—Andy Monahan, Leith D 6
May 9—George Spence,
W. Hartlepool KO 5
June 6—Jackie Horseman,
W. Hartlepool KO 2
Oct. 11—Teddy Barker, Dundee W 6
Dec. 20—Harry Hunter, Dundee KO 1

1956

Mar. 10—Michael Feeney, Belfast KO 5
Mar. 21—Jimmy McAteer, Govan KO 4
Apr. 12—Alf Cottam, Liverpool KO 2
Apr. 28—Pat McCairn, Dundee L 6
June 25—Ernie Fossey, W. Hartlepool L 6
July 31—Andrews Martey,
W. Hartlepool W 6
Sept. 5—Bobby Coote, Greenock W 6
Oct. 27—Jim Fisher, Belfast L 8

JIMMY CROLL 28-7-2

Scottish Welterweight Champion

Born, Dundee, January 29, 1934.

1951

Feb. 7—Louis Kid Silver, Dundee KO 1
Feb. 21—Don Scott, Dundee KO by 2

1952

Apr. 23—Johnny Ross, Dundee KO 1
Aug. 12—Johnny Drummond,
Kirtcaldy KO 3
Sept. 18—Billy Davenport, Edinburgh KO 4
Dec. 1—Malcolm Pidgeon, Newcastle KO 4

1953

Jan. 12—Dennis Yearby, Newcastle KO 1
Jan. 26—Johnny Mann, Newcastle W 8
Feb. 23—Peter Smith, Newcastle L 8
Mar. 31—Jack Armstrong, Dundee D 8
May 27—Ken Maynard, Dundee KO 4
Sept. 7—Tommy O'Neill, Newcastle W 8
Oct. 27—Peter Smith, Dundee W 8
Nov. 23—Dave Underwood, Newcastle W 8
Dec. 15—Eric Skidmore, Kirkcaldy KO 6

1954

Mar. 2—Alf Danahar, Dundee W 10
Apr. 7—Danny Harvey, Glasgow KO 7
May 10—Ken Regan, Newcastle KO by 6
Oct. 18—Roy McGregor, Dundee LF 2
Nov. 8—Billy Taylor, Middlesbrough W 8

1955

Feb. 14—Paul King, Dundee KO by 2
May 9—Ken Regan, W. Hartlepool KO 3
June 6—Dennis Read, W. Hartlepool KO 8
July 4—Peter Smith, W. Hartlepool W 8
July 25—Leo Maloney, W. Hartlepool KO 2
Sept. 8—Sandy Manuel, Liverpool WF 1
Oct. 11—Paul King, Dundee KO 5
Nov. 29—Les Morgan, London LF 5
Dec. 20—Roy McGregor, Dundee W 12
(Scottish Welterweight Title)

Antonio Crosia

1956

Apr. 12—Teddy Barrow, Liverpool-----KO 5
Apr. 19—Jeff Dudu, Liverpool----------W 8
Apr. 28—Eddie Phillips, Dundee--------W 8
June 25—Jeff Dudu, W. Hartlepool------W 8
July 31—Frank Johnson, W. H't'pl..KO by 6
Sept. 20—Abe Vorster, Liverpool-------KO 7
Oct. 25—Gordon Goodman, Liverpool---D 8
Dec. 3—Albert Carroll, Leeds --------KO 2

ANTONIO CROSIA

Italian Heavyweight 12-3-2

1954

Feb. 12—Giannino Luise, Milan---------W 6
Mar. 11—Herbert Gunther, Piacenza----W 6
May 1—Giorgio Marchinetti, Geneva---L 6
May 31—Aldo Pellegrini, Genoa-------WF 2
Sept. 17—Giannino Luise, Piacenza-----NC 4

1955

Feb. 9—Giorgio Milan, Biella ----------W 8
Apr. 20—Frank Mariani, Piacenza-------W 8
May 4—Gianbattista Alfonsetti, Rome-W 8
June 11—Frank Mariani, Mantova-------W 8
June 26—Uber Bacilieri, Bologna--------W 8
Sept. 13—Joe Erskine, London-------KO by 8
Nov. 23—Robert Duquesne, Piacenza----D 10
Dec. 26—Paul Sylva, Piacenza----------W 8

1956

Jan. 30—Giorgio Marchinetti, Piacenza KO 5
Feb. 24—Aldo Pellegrini, LaSpezia------W 12
(Vacant Italian heavyweight title)
June 26—Robert Eugene, Piacenza-------W 10
Aug. 20—Uber Bacileri, Ferrara---------L 12
(Italian heavyweight title)

FREDDIE CROSS

8-0

Nuneaton, England, Middleweight

1956

Apr. 30—Ken Lancaster, Birmingham---W 6
May 31—Derek Liversidge, London-----W 6
June 14—Tim Giles, London----------W 6
July 24—Tim Giles, London----------W 6
Oct. 2—Roy Francis, London---------KO 5
Oct. 30—Gerry McNally, London -------W 8
Nov. 20—Teddy Barrow, London --------W 8
Dec. 17—Charley Lake, Birmingham----W 8

DICK CURRIE

8-3

Glasgow, Scotland, Flyweight

(1954 Scottish, A.B.A. and British Empire amateur champion)

1955

May 10—Mickey King, Glasgow--------KO 1
June 2—Bobby Robinson, Glasgow-KO by 3
Sept. 17—Jim Loughrey, Belfast--------KO 1
Oct. 8—Eddie O'Connor, Belfast-------W 8
Dec. 9—Don Armagh, Blackpool--------W 8

1956

Jan. 13—Malcolm McLeod, Blackpool---L 8
May 2—Jimmy Quinn, Glasgow--------W 12
(Scottish flyweight title)
May 16—Colin Clitheroe, Glasgow-----KO 5
June 20—Roland Roy, Glasgow----------W 10
Sept. 19—Frankie Jones, Glasgow--------L 12
(Scottish flyweight title)
Oct. 31—Francesco Carreno, Glasgow--W 10

RONNIE CURRIE

5-1

Belfast, Ireland, Featherweight

1956

Mar. 17—Dave Walsh, Belfast----------KO 5
Apr. 7—Don Armagh, Belfast----------W 8
June 9—Jackie Tiller, Belfast----------W 8
Aug. 11—Dave Moore, Belfast----------W 8
Sept. 22—Cliff Giles, Belfast----------KO 5
Oct. 27—Chic Brogan, Belfast -----KO by 5

ARISTIDE DAL PIAZ

Italian Middleweight 17-5-6

Born, Rome, May 8, 1930.

Was alternate member of Italian team at Helsinki Olympiad in 1952 but did not get chance to compete.

1953

Mar. 28—Fernando Spallotta, Rome------W 6
Apr. 18—Loreto Vari, Rome----------W 8
May 16—Loreto Vari, Rome----------W 8
June 4—Primo Venturelli, Rome--------W 8
Nov. 21—Vannes Benassi, Rome----------D 8

1954

Jan. 8—Orfeo Meneghini, Milan--------D 6
Feb. 10—Angelo Idi, Florence----------L 8
Feb. 25—Gino Rossi, Rome----------W 6
Mar. 18—Mario Salvoldi, Rome----------W 8
Apr. 15—Bruno Bernadinello, Rome-----W 10
May 12—Vannes Benassi, Prato----------W 8
Sept. 10—Mario Salvoldi, Milan----------W 8
Oct. 15—Joseph Kelhoffner, Milan------KO 2
Nov. 9—Louis Mourros, Prato----------W 8
Nov. 22—Yves Boglione, Bologna--------W 8

1955

Feb. 3—Harry Mino, Milan----------D 8
Mar. 23—Georges Norel, Milan----------D 8
Apr. 7—Stanis Pasek, Milan----------L 8
Apr. 23—Karl-Heinz Bucher, Milan-----D 8
June 9—Stanis Pasek, Rome----------KO 1
July 30—Vannes Benassi, Rimini-------WF 2
Aug. 9—Leo Starosch, Naples----------W 8
Aug. 31—Heinz Schroeder, Rome-------KO 2
Sept. 25—Andre Mauguin, Bologna-------W 8
Dec. 14—Guido Mazzinghi, Rome----KO by 8

1956

Mar. 5—Angelo Brisci, Bologna---------L 8
June 23—Mario Faverzani, LaSpezia-----D 8
Oct. 6—Aldo Chiesa, Pavia----------L 8

BENJAMIN DAMBELE

11-8-2

French West African Welterweight

Born, Cote d'Ivoire (A.O.F.), 1934.

1952

Nov. 1—Soumali Papa, Abidjan --------W 6

1953

Jan. 9—Camara Bamba, Abidjan -------W 10
Jan. 23—Kid Aryee, Bouake ----------KO 3
Mar. 13—Theo Nollet, Abidjan ----------L 10
June 5—Theo Nollet, Montreuil ---------L 10
Aug. 7—Ousmane Cisse, Abidjan ------W 10
Nov. 4—Issuane Samba, Abidjan ------KO 7

1954

Mar. 5—Lahouari Godih, Abidjan-------L 10
Apr. 4—Ousmane Cisse, Abidjan --------L 10
Sept. 4—Casino Sawyer, Abidjan --------L 10
Oct. 8—Theo Nollet, Abidjan----------WF 4

1955

Jan. 8—Bachir Cheraka, Abidjan-----KO 3
Feb. 4—Mike Yaro, Abidjan ----------KO 2
Mar. 4—Idrissa Dione, Abidjan---------L 10
Apr. 8—Raphael DaSylva, Abidjan-----L 10
June 4—Jean Labalette, Abidjan--------W 10
July 2—Kwame Amegbe, Abidjan ----KO 5
Aug. 5—Valere Benedetto, Abidjan-----D 12
(French welterweight title)
Nov. 3—Jacques Prigent, Abidjan --KO by 2

1956

Jan. 6—Elie Makridis, Abidjan---------W 10
July 7—Pierre Hernandez, Abidjan-----D 10

JOE DAMIAMI

17-8-1

Australian Middleweight

1954

Jan. 15—Ray James, Melbourne-------KO 2
Jan. 22—Johnny Johnson, Melbourne---W 6
Feb. 12—King Clayton, Melbourne------W 6
Mar. 26—Joe Pompei, Melbourne---KO by 5
Apr. 9—Bill Crossley, Melbourne-------W 8
May 21—King Clayton, Melbourne-----KO 3
June 26—Johnny Harvey, Melbourne---KO 2
July 3—Phil Burt, Melbourne----------L 12
Sept. 3—Ray Miller, Melbourne-------KO 2
Oct. 8—Ron James, Melbourne-------KO 7
Nov. 19—Dale Lamb, Melbourne-------KO 2
Nov. 27—Harry Grogan, Melbourne-KO by 5

1955

Mar. 2—Johnny Douglas, Kensington-KO 2
Mar. 18—Jack Harris, Collingwood----KO 4
Apr. 1—Wal Lennon, Collingwood----KO 2
Apr. 21—Gene Brown, Melbourne------KO 8
Apr. 28—Kevin Clues, N. Melbourne-----L 12
Nov. 4—Len Ermil, Fitzroy----------L 12
Dec. 2—Eddie Clancy, Fitzroy----------W 12
Dec. 9—Gene Brown, Norwood---------D 12

Antonio Diaz II

1956

Jan. 27—Taffy Matthews, Shepparton..KO 6
Feb. 23—Harry Castle, Collingwood..KO by 11
Mar. 15—Johnny Douglas, Collingwood..L 12
July 25—Snowy Boyd, Collingwood.....W 12
Aug. 17—Snowy Boyd, Collingwood....KO 8
Sept. 27—Harry Castle, Collingwood.....L 12

RONNIE DEAN 1-1-1

South African Bantamweight
(Complete record unavailable)

1956

Oct. 13—Graham v.d. Walt, Bulawayo..D 10
Nov. 10—Graham v.d. Walt, Jo'burg..KO by 3
Dec. 2—Dennis Adams, Johannesburg..W 8

GARNETT DENNY 41-14-7

Belfast, Ireland, Heavyweight

Born, July 19, 1931.

Began boxing in 1947 as middleweight and through 1953 engaged in 45 bouts; won 31; drew 4; lost 9; no contest 1. For complete early record see 1956 Ring Record Book.

1954

Inactive

1955

Jan. 15—Jim Moran, Belfast.....W 8
Feb. 5—Eric Metcalfe, Belfast.....KO 2
Mar. 12—Eric Metcalfe, Belfast.....W 8
June 11—Simon Templar, Belfast.....W 8
June 25—Stan Lotriet, Belfast.....KO 6
July 4—Manuel Burgo, Newcastle.....L 6
Aug. 20—Eric Metcalfe, Belfast.....W 8
Sept. 3—Clark Mellor, Belfast.....KO 4
Oct. 8—Hugh Ferns, Belfast.....KO by 4
Oct. 29—Johnny Williamson, Belfast...KO 6
Nov. 19—Sammy Langford, Belfast.....L 8
Dec. 3—Johnny Douglas, Belfast.....KO 3
Dec. 24—Jim Lindley, Belfast.....KO 3

1956

Feb. 4—Willie Armstrong, Belfast.....L 8
Feb. 27—Jack London, Middlesbrough...D 8
Apr. 13—Arthur Howard, Manchester.....KO by 1
June 30—Jim Moran, Belfast.....D 8

MARIO DE PERSIO

Italian Heavyweight

Born, Rome, March 3, 1932. 8-0

1955

Sept. 4—M. Schneider, Dortmund.....W 4
Sept. 15—Bobby Warmbrunn, Bologna..W 6
Oct. 21—Robert Duquesne, Bologna...W 6
Dec. 14—Idrissa Diop, Rome.....KO 1

1956

Jan. 23—Andre Moumouloff, Bologna..KO 1
Apr. 28—Illario Suvilla, Milan.....KO 5
June 4—Giancarlo Bettazoni, Bologna..KO 1
June 29—Paul Sylva, Rome.....KO 5

AIME DEVISCH 26-15-2

Belgian Featherweight Champion

Born, Gand, December 21, 1931.

Began boxing in 1950, and through 1954 engaged in 28 bouts; won 17, drew 2, lost 9.

1954

Nov. 30—Hogan Bassey, Leeds.....L 10

1955

Jan. 9—Robert Tartari, Valenciennes...L 10
Jan. 20—Simon Grudzien, Ghent.....W 10
Mar. 24—Robert Tartari, Ghent.....W 10
Feb. 24—Daniel Cobe, Gand.....KO 9
June 25—John Kelly, Belfast.....L 10
Oct. 8—Louis Cabo, Bruges.....KO 10
Nov. 28—Manolo Garcia, Gand.....L 10

1956

Jan. 28—B. Roelandts, Bruges.....KO 7
Mar. 1—Andre Valignat, Paris.....L 10
Mar. 24—Andre Younsi, Valenciennes...W 10
May 21—Juan Alvarez, Jemappes.....W 12
(Belgian featherweight title)
July 23—Charley Hill, W. Hartlepool.....KO by 6
Oct. 4—Lucien Meraint, Ghent.....W 10
Nov. 24—Willi Swoboda, Ghent.....KO 1

GEORGES DEVOS 5-10-3

Belgian Lightweight

Born St. Quentin, Dec. 22, 1929.
Began boxing in 1953; early record unavailable.

1955

Jan. 25—Ray Souply, Charleroi.....L 8
Feb. 5—Lievin, Bruges.....W 6
Feb. 19—Roelandt, Bruges.....L 8
Apr. 15—Jean Archambault, Limoges...W 10
Apr. 27—Louis van Hoeck, Brussels.....W 8
May 8—Enrico Macale, Bologna.....D 8
July 3—Ray Souply, Marcinelle.....L 12
(Belgian lightweight title)
July 31—Klaus Miska, Altenessen.....W 8
Dec. 3—Aldo Pravisani, Trieste.....L 10

1956

Jan. 4—Edouard Ptak, Perigueux.....L 10
Feb. 16—Manolo Garcia, Bruessels.....D 10
Apr. 7—Felix Chiocca, Liege.....L 10
June 16—Kurt Krahnen, Cologne.....D 6
July 20—Karl-Heinz Bick, Essen.....L 8
Aug. 18—Rudi Langer, Oldenburg.....L 10
Sept. 8—Fernand Coppens, Ostend.....W 12
(Belgian lightweight title)
Oct. 6—Willie Toweel, Jo'burg....KO by 10
Nov. 24—Jo Woussem, Liege.....L 12
(Belgian lightweight title)

ANTONIO DIAZ (DIAZ II) 12-9-6

Spanish Bantamweight Champion

1952

Apr. 16—Palazon, Barcelona.....D 8
Oct. 15—Miguel Gausch, Barcelona.....D 8

1953

Jan. 22—Iniguez, Barcelona.....KO 3
Feb. 18—Mendes, Barcelona.....W 8
June 4—Theo Medina, Barcelona.....W 10
July 4—Theo Medina, Perpignan.....WF 5
Aug. 5—Theo Medina, Perpignan..KO by 2
Oct. 31—Jose Martinez, Barcelona.....W 8
Dec. 18—Young Martin, Barcelona.....D 12
(Spanish flyweight title)

1954

Mar. 27—Young Martin, Madrid.....D 8
Apr. 10—Young Martin, Madrid.....WF 2
May 29—Juan Cardenas, Barcelona.....W 8
June 16—Juanito Gonzales, Barcelona...W 8
Sept. 8—Young Martin, Barcelona.....W 10
Dec. 10—Hilaire Pratesi, Algiers....KO by 7

1955

Feb. 6—Emile Chemama, Marseilles....D 10
Mar. 9—Juan Cardenas, Barcelona.....W 10
June 18—Kim Navarro, Barcelona.....L 12
(vacant Spanish bantam title)
July 31—Juan Cadalso, Madrid.....L 10
Dec. 1—Dante Bini, Paris.....L 10

1956

Jan. 26—Alphonse Halimi, Paris....KO by 6
Apr. 25—Jose Martinez, Barcelona.....D 8
July 17—Jose Martinez, Malaga.....L 8
Sept. 1—Jesus Rubio, Malaga.....W 12
(Spanish bantam title)
Sept. 28—Jose Rodriguez, Malaga.....L 8
Nov. 4—Young Martin, Malaga.....WF 4
Dec. 3—Jo Ventaja, Paris.....KO by 3

AHCENE DIB

French-Algerian Featherweight

Born, Algeriers, Sept. 29, 1932. 11-1-1

1955

Jan. 18—Y. Naradon, Paris.....KO 1
Feb. 28—R. Lillo, Paris.....KO 2
Mar. 8—P. Gusmini, Paris.....W 6
Mar. 24—S. Lamotte, Paris.....KO 6
Apr. 12—S. Dellalou, Paris.....W 6
June 25—M. Pleinet, Algiers.....W 8
Oct. 30—J. Simondi, Montargis.....W 8
Nov. 17—R. Diaz, Paris.....W 10
Dec. 10—R. Daubersies, Paris.....W 6

1956

Jan. 2—Bernard Lambert, Paris.....W 8
Jan. 26—Victor Pepeder, Paris.....D 8
Feb. 19—Victor Pepeder, St. Jean.....L 10
July 12—Ben Zahia, Toulouse.....KO 5

Idrissa Dione

IDRISSA DIONE 43-10-1

French-Kongo Welterweight

Born, Brazzaville, French Kongo, July 21, 1929.

1952

Jan. 7—C. Hazebrouck, Nevers W 8
Jan. 18—Rene Lacaze, Geneva L 8
Feb. 4—R. Lemaire, Nevers KO 3
Feb. 11—C. Tari, Brindisi WF 2
Feb. 28—Giglio Odoroco, Padua W 8
Mar. 17—G. Clausener, Nevers W 8
Apr. 3—Sylvano Locatelli, Geneva W 8
Apr. 21—Roger Gade, Paris W 6
May 5—A. Schmitt, Nevers W 8
May 17—Dabrowski, Montlucon W 8
June 2—Edouard Collet, Nevers W 8
July 5—Dubreuil, Montlucon W 8
Aug. 12—Natale Blasi, Brindisi KO 6
Aug. 24—Sylvano Locatelli, Leghorn W 8
Oct. 11—Andre Mauguin, Paris W 10
Oct. 23—Cheroughi, Paris W 8
Nov. 20—Paolo Melis, Paris W 10
Dec. 3—Robert Guivarch, Evreux L 10

1953

Feb. 9—Kid Eugene, Nevers W 10
Apr. 2—Roger Baour, Paris KO 3
Apr. 15—Titi Clavel, Paris W 8
May 2—Edouard Lewko, Nevers W 10
May 14—Bruno Marostegan, Paris W 10
May 30—Serge Van Zandt, Nevers KO 3
Sept. 28—William Thieulin, Louviers W 10
Oct. 18—Kid Eugene, Paris W 10
Nov. 23—Robert Guivarch, Paris W 15
(French welterweight title)
Dec. 21—Charles Dhery, Nevers KO 5

1954

Jan. 16—Ziyaris Taki, Istanbul KO 1
Jan. 23—Garbis Zacharyan, Istanbul W 10
Feb. 4—Garbis Zakaryan, Beyrouth W 10
Mar. 19—Jean Ruellet, Nevers W 10
Sept. 30—Alfie Sands, Sydney W 12
Nov. 4—Marshall Clayton, Sydney W 12
Dec. 8—Freddie Dawson, Sydney L 12

1955

Jan. 20—Jacques Dugenie, Paris KO 9
Feb. 1—Sauveur Chiocca, Rouen D 10
Mar. 4—Benjamin Dambele, Abidjan W 10
Mar. 14—Fredi Teischmann, Nevers W 10
Apr. 24—Sauveur Chiocca, Paris L 10
May 5—Raphael DaSylva, Dakar W 10
June 23—Wally Thom, Liverpool W 15
(European welterweight title)
Sept. 11—Jean Ruellet, Vichy W 10
Oct. 17—Alois Brand, Nevers KO 8
Nov. 28—Bep van Klaveren, Rotterdam W 15
(European welterweight title)

1956

Feb. 12—Emilio Marconi, Grosseto L 15
(European welterweight title)
Mar. 22—Jacques Prigent, Paris L 10
Apr. 8—Kid Dussart, Liege L 10
Apr. 17—Pierre Wouters, Liege KO 6
July 11—Giancarlo Carbelli, Milan L 10
Aug. 18—Garbis Zakaryan, Istanbul W 10
Oct. 21—Michel Lombardet, Paris W 10
Oct. 29—Umberto Vernaglione, Bologne L 10
Nov. 20—Peter Waterman, London L 10

JOSEPH (PIPO) DIONISIO

French Flyweight 12-6-3

Born, Paris, October 6, 1930.

1953

Jan. 3—Roger Busata, Paris W 6
Jan. 16—Lucien Innocenti, Paris W 6
Feb. 14—Maurice Sevelle, Paris W 6
Mar. 14—Jean Pierre, Paris W 6
Apr. 18—Jean-Pierre Alliel, Paris W 8
Oct. 14—Said Galmi, Paris KO 5
Nov. 17—Roland Roy, Paris W 8
Dec. 11—Maurice Sevelle, St. Germain W 8

1954

Jan. 8—Mohamed Tarmoul,
St. Germain KO 3
Apr. 9—Mohamed Tarmoul,
St. Germain L 8
May 25—Roger Busata, Paris W 8
Nov. 14—Guy Schatt, Paris L 8
Dec. 5—Robert Mouginot, Paris D 10

1955

Feb. 5—Andre Jasse,
Pavillons-sous-Bois W 12
Apr. 19—Moncef el Fehri, Paris D 10
May 19—Robert Mouginot, Limoges L 15
(Vacant French flyweight title)
June 30—Robert Pollazon, Toulouse L 10
Dec. 13—Charles Bohbot, Paris W 10

1956

Jan. 22—Guy Schatt, Paris L 10
May 10—Henri Schmid, Paris D 10
July 16—Dai Dower, Cardiff L 8

MICHEL DIOUF 21-1-2

French-Senegalese Middleweight

Born, May 15, 1932, Joal-s-M'Bour, Senegal, West Africa.

1954

Sept. 12—Mohamed Salah, Paris KO 4
Oct. 3—Pierre Binder, Paris W 6
Oct. 31—Stanislaus Lawkowski,
Somain KO 5
Nov. 7—Georges Pion, Paris W 6
Dec. 26—Andre Chevalier, Paris KO 5

1955

Feb. 19—Henri Ponceblanc, Villefranche L 6
Mar. 1—Roland Marie, Paris D 6
Apr. 6—Andre Beaumont, Alencon KO 6
Apr. 22—Roland Marie, Suresnes WF 2
May 5—Jean Lucciani, LaRochelle KO 5
May 28—Michel Ozog, Landerneau W 6
June 28—Niang Sada, Paris KO 3
Aug. 9—Antonio Pippa, Padoue D 6
Oct. 8—Guy Lascombes, St. Brieuc KO 8
Nov. 5—Roland Romano, Cherbourg W 10
Nov. 12—Louis Perrigault, St. Brieuc KO 7

1956

Jan. 2—Jacques Guilbert, Paris KO 2
Jan. 21—Claude Debenne, Paris KO 7
Feb. 4—Rene Sauvage, Calais W 10
Mar 6—Michel Boulanger, Paris KO 7
May 18—Alvaro Strina, Milan W 6
June 2—Alfred Arredondo, Cobreil KO 8
Sept. 29—Albert LeStrat, Granville W 6
Nov. 10—Roland Romano, Granville W 8

ARTHUR DONNACHIE 10-0

Greenock, Scotland, Lightweight

1956

Mar. 21—Jackie Horseman, Govan KO 3
Mar. 27—Johnny Murphy, Leith KO 2
Apr. 5—Don Martin, Liverpool KO 4
July 2—Johnny Lomey,
W. Hartlepool KO 3
July 23—Jimmy Cottrill,
W. Hartlepool KO 4
July 31—Derek Clarke,
W. Hartlepool KO 2
Sept. 5—Ray Akwei, Greenock W 8
Sept. 20—Percy James, Liverpool W 6
Nov. 2—Ansong Mensah, Blackpool KO 2
Nov. 16—Leo Molloy, Manchester KO 4

GEORGE DORMER 8-2

London (East Ham), England, Bantamweight

Born, Canning town, London, February 8, 1935. As amateur was twice Army and I.S.B.A. champion, and 1955 A.B.A. titleholder.

1955

June 6—Ron Hughes, London KO 1
Oct. 3—Jimmy Brewer, London KO 4

1956

Jan. 17—Alan Sillett, London KO 5
Feb. 22—Jimmy Carson, London W 8
Mar. 6—Ron Johnson, London W 8
Mar. 20—George O'Neill, London W 8
Apr. 18—Robert Meunier, London W 8
June 27—John Smillie, Glasgow L 10
Oct. 9—Ron Johnson, London KO 4
Dec. 15—Jimmy Carson, Belfast L 8

JEAN DOS SANTOS 10-4-2

Portuguese Featherweight

Born, Meknes, March 28, 1933.

Dai Dower

1954

Oct. 10—E. Rodriguez, Beausoleil ----- W 6
Oct. 30—J. Gomez, Oran ---------- W 6
Nov. 14—M. Tsicuris, Aix-en-Provence W 6
Nov. 30—A. Benzaia, Aix-en-Provence D 6
Dec. 6—J. Ioza, Beausoleil ---------- W 6

4-0-1

1955

Jan. 8—Mohamed Omari, Algiers ------ L 8
Dec. 1—A. Abdallah, Casablanca ----- KO 2
Dec. 17—A. Kassis, Oran ---------- W 6

6-1-1

1956

Feb. 6—S. Dellalou, Paris ---------- KO 3
Mar. 2—Roger Prigent, Asnieres ------- L 10
May 3—J. Delplace, Paris ---------- W 8
May 10—Bernard Lambert, Paris ------ KO 5
June 23—Giordano Campari, Milan ------ L 8
July 7—Ray Famechon, Casablanca ---- D 10
Oct. 4—Tiodmir Zambujo, Paris ------ W 10
Nov. 26—Hogan Bassey, Leicester ------ L 10

10-4-2

ALESSANDRO D'OTTAVIO 21-10-4

Italian Light-Heavyweight

Born, August 27, 1927.

Competed in 1948 Olympiad in London; eliminated in semi-final round of welterweight class by J. Torma of Czechoslovakia.

1950

Jan. 7—Ferrario, Rome ---------- W 8
Feb. 1—Meneghini, Milan ---------- W 8
Feb. 25—Brenchi, Como ---------- KO 2
Mar. 18—Facchi, Rome ---------- W 10
Mar. 27—Vancini, Ferrara ---------- W 6
Aug. 10—Jean Stock, Rome ---------- W 8
Dec. 9—Widmer Milandri, Rome ------ KO 10

1951

May 2—William Poli, Bologna---------- L 10
June 9—Ivano Fontana, Rome---------- L 10
Dec. 15—Georges Royer, Geneva-------- D 10

1952

Jan. 31—Widmer Milandri, Rome-------- D 8
Apr. 3—Antonio Soldevilla, Rome------ L 10
Nov. 1—Mario Diaz, Buenos Aires------- L 12
Dec. 9—Ernesto Righetti, Buenos Aires ---------- KO 1
Dec. 20—Antonio Diaz, Buenos Aires----- L 12

1953

Jan. 18—Arabel, LaPlata ---------- KO 9
June 27—Luigi Valentini, Rome-------- WF 6
Oct. 5—Widmer Milandri, Forli--------- L 12
(Italian middleweight title)

1954

Feb. 15—Mario Salvoldi, Bologna-------- W 10
Mar. 25—Michel Aubignat, Rome-------- W 10
May 2—Stan Pasek, Rome---------- W 8
June 9—Serge Barthelemy, Carrara---- W 10
July 28—Henri Entringer, Rome-------- W 8
Sept. 23—Don Ellis, Rome---------- W 8
Nov. 13—Jimmy King, Milan---------- D 8
Dec. 6—Kid Gamero, Bologna---------- W 10

1955

Jan. 29—Willie Armstrong, Milan-------- W 8
Mar. 23—Marcel Assire, Caen---------- D 10
June 10—Bruno Tripodi, Vallecrosia KO by 5
June 28—Les Allen, Rome---------- W 10
Nov. 11—Ron Barton, Manchester-------- W 10

1956

Jan. 24—Ron Barton, London---------- L 10
Mar. 14—Ahmed Boulgroune, Rome----- W 10
Apr. 17—Randy Turpin, Birmingham ---------- KO by 6
July 14—Artenio Calzavara, St. Vincent ---------- KO by 10
(Italian light-heavyweight title)

DAI DOWER 33-1

British and Empire Flyweight Champion

Born, Abercynon, Wales, June 20, 1933.

A.B.A. flyweight champion in 1952; member of British Olympic team at Helsinki. Won first two bouts but was eliminated by A. Bulakof of Russia on split decision in third series in flyweight class.

1953

Feb. 16—Vernon John, Cardiff--------- KO 4
Mar. 24—Ron Hughes, London---------- KO 2
Apr. 20—Colin Clitheroe, Bristol-------- W 6
Apr. 27—Pete Hallberg, Cardiff--------- KO 3
May 18—Alf Smith, London---------- KO 1
June 1—Mickey Roche, Newport-------- W 6
June 18—Mickey Roche, Cardiff--------- W 6
July 27—Colin Clitheroe, Cardiff------- KO 5
Aug. 26—Jimmy Quinn, Porthcawl----- KO 7
Oct. 13—Henry Carpenter, London----- KO 4
Nov. 1—Joe Cairney, London---------- KO 4
Nov. 23—Joe Murphy, Cardiff ---------- W 8

1954

Jan. 25—Ogli Tettey, Nottingham------- W 8
Mar. 23—Terry Allen, London---------- KO 2
Apr. 12—Ogli Tettey, Cardiff---------- W 8
May 11—Henk van der Zee, London---- W 10
May 24—Alex Bollaert, Cardiff---------- W 8
July 19—Emile Delplanque, Cardiff---- WF 4
Aug. 30—Franco Lombardozzi, Cardiff-- KO 5
Sept. 14—Hilaire Gaviano, London------ KO 3
Oct. 19—Jake Tuli, London---------- W 15
(British Empire flyweight title)

1955

Jan. 10—Willibald Koch, Cardiff-------- KO 3
Feb. 8—Eric Marsden, London---------- W 15
(Empire and vacant British Flyweight titles)
Mar. 8—Nazzareno Gianelli, London---- W 15
(European Flyweight title)
May 16—Jean Kidy, Carmarthen-------- W 10
May 31—Pierre Gress, London---------- KO 9
June 13—Robert Mouginot, Cardiff------- W 10
Oct. 3—Young Martin, Nottingham KO by 12
(European flyweight title)
Dec. 6—Jake Tuli, London ---------- W 15
(Britsh Empire flyweight title)

1956

Jan. 30—Henri Schmid, Carmarthen---- W 10
Mar. 1—Robert Meunier, Liverpool---- W 8
Mar. 31—Robert Tartari, Newtown------ W 10
June 18—Stan Sobolak, Birmingham----- W 10
July 16—Joseph Dionisio, Cardiff-------- W 8

ANDRE DRILLE 36-4-5

French Middleweight

Born, Bayonne, September 15, 1929.

1952

Sept. 14—Vicent Echeverria, Biarritz----- D 6
Oct. 1—Mohamed Salah, Bordeaux--- KO 6
Oct. 31—Felix Izquierdo, Vittoria-------- W 6
Nov. 15—Ignacio Aizpuru, Biarritz----- KO 4
Dec. 24—Mohamed Belkacem, Bordeaux W 6

1953

Feb. 18—Antoine Feliciano, Marseilles--- W 6
Mar. 3—Louis Dhaine, Bordeaux-------- W 8
Mar. 14—Jean Fabre, Biarritz---------- W 8
May 9—Umberto Marin, Biarritz------ KO 6
June 6—George Pion, Biarritz---------- W 10
July 4—Jose Ustarros, Biarritz-------- KO 5
Aug. 13—Alexandre Wrotny, Biarritz--- WF 10
Oct. 17—Louis Mourros, Biarritz--------- D 6
Nov. 14—Andre Vercoutter, Biarritz------ L 10

1954

Apr. 5—Simon Parra, Biarritz--------- KO 3
Apr. 19—Tony Feliciano, Marseilles KO by 10
July 3—Guy Bobard, LaCourneuve----- W 8
July 25—Antonio Lopez, St. Vincent----- W 10
Oct. 9—Umberto Marin, Biarritz------ KO 8
Oct. 31—George Bracco, Granville------ W 6
Dec. 4—Henri Entringer, Granville----- W 8

1955

Jan. 8—Umberto Paccagnella, Granville ---------- W 10
Feb. 5—Tino Albanese, Granville------- W 10
Feb. 19—Richard Denis, Biarritz-------- KO 10
Mar. 5—Fritz Wenzel, Granville-------- W 10
Apr. 2—Baby Day, Granville---------- W 10
May 7—Roland Romano, Granville----- W 10
June 4—Gordon Hazell, Granville------- W 10
July 28—Pat McAteer, Liverpool--------- L 8
Sept. 18—Gino Menozzi, Biarritz---------- W 10
Oct. 1—Mario Salvoldi, Granville------- W 10
Nov. 12—Jean Rullet, Granville---------- W 10
Dec. 3—Gino Rossi, Granville---------- D 10
Dec. 24—Victoriano Olivares, Bordeaux KO 7

1956

Jan. 7—Andre Ponceblanc, Granville-- W 10
Feb. 9—Jean Ruellet, Paris---------- W 10
Feb. 18—Michel Masson, Granville------ W 10
Mar. 3—Manuel Correa, Biarritz-------- W 10
Apr. 5—Mario Faverzani, Toulouse----- W 10
Apr. 26—Gilbert Lavoine, Paris--------- D 10

Andre Drille - Jacques Dugenie

May 10—Mickey Laurent, Paris ..... W 10
June 2—Gino Rossi, Biarritz ..... W 10
July 13—Francesco Frances, Biarritz ... W 10
Aug. 2—Francois Anewy, Abidjan ..... D 10
Oct. 20—Robert Guivarch, Coutances .... L 10

GIANCARIO DUGINI

17-2-3

Italian Bantamweight

Born Terranova Bracciolini, April 14, 1930.

1954

Apr. 11—Kid Bruno, Montevarchi ..... W 6
May 8—A. Ceci, Naples ..... D 6
July 31—Luigi Dell'Atti, Arezzo ..... KO 1
Sept. 26—Gaudenzio Carutti, Alessandria D 6

1955

Jan. 6—R. Sanso, San Remo ..... D 8
Jan. 23—P. Zampaglione, Lugo ..... KO 4
Feb. 24—Stan Sobolak, Florence ..... W 8
Mar. 2—F. Strada, Milan ..... KO 2
Apr. 1—C. Izzo, Florence ..... KO 3
Apr. 23—O. Vellucci, Milan ..... KO 2
May 5—DePetris, Pisa ..... KO 3
May 16—Rodriguez, Pontedera ..... W 6
May 25—Gaudenzio Carutti, Torino .... KO 4
June 4—J. Alvarez, Figline ..... W 8
July 20—Federico Scarponi, Terranova .. W 8
Aug. 6—Giuseppe D'Augusta, Voghera .. L 8
Sept. 1—Rino Stiaccini, Milan ..... KO 5
Dec. 14—Federico Scarponi, Rome .... WF 5

1956

Mar. 25—Walter Limbach, Varese ..... W 8
Apr. 21—Letterio Petilli, Milan ..... L 8
May 18—Marcel Watel, Milan ..... KO 5
June 26—L. Guttierez, Piacenzo ..... W 8

JACQUES DUGENIE

French Welterweight

22-6-2

Born, February 15, 1932.

1951

Oct. 18—R. Fleuret, Paris ..... KO 4
Oct. 26—J. Czaplick, Lens ..... KO 4
Nov. 8—L. Paris, Paris ..... KO 5
Nov. 29—P. Leveille, Paris ..... KO 3
Dec. 13—R. Molinier, Paris ..... KO 7

1952

Jan. 1—Georges Clausener, Paris ..... W 6
Jan. 19—Bill Jo Cohen, Paris ..... W 8
Feb. 25—A. Cheroughi, Paris ..... W 6
Mar. 17—A. Marty, Paris ..... KO 2
Mar. 31—Roman Dabrowsky, Paris ..... W 6
Oct. 23—Charley Dhery, Paris ..... KO by 1
Dec. 19—Dabrowski, Paris ..... W 6

1953

Aug. 15—Marcel Livet, St. Malo ..... W 8
Oct. 8—Bernard Adam, Paris ..... W 8
Nov. 6—Simon Girardot, Paris ..... W 6
Nov. 23—Rene Lacaze, Paris ..... D 8

1954

Jan. 17—Gilbert Ussin, Metz ..... W 10
Feb. 20—Roger Baour, St. Nazaire ..... W 10
May 1—El Baz, Casablanca ..... W 10
Oct. 14—Jean Ruellet, Paris ..... W 10
Nov. 24—Robert Guivarch, Evreux ..... L 10

1955

Jan. 20—Idrissa Dione, Paris ..... KO by 9
Apr. 17—Jean Labalette, Evreux ..... W 10
Oct. 13—Louis Domec, Paris ..... KO 2
Nov. 10—Sauveur Chiocca, Paris ..... W 10
Dec. 10—Robert Guivarch, Paris ..... D 10

1956

Jan. 26—Jacques Herbillon, Paris .. KO by 2
June 13—Italo Scortichini, Milan ..... L 10
Oct. 22—Jean Ruellet, Paris ..... W 8
Nov. 19—Louis Trochon, Paris ..... L 8

JACQUES DUMESNIL

25-13-6

French Featherweight

Born, Paris, June 29, 1930.

Began boxing in 1951 and through 1954 engaged in 34 bouts; won 24, lost 6, drew 4. For complete early record see 1955 or 1956 Ring Record Book.

1955

Jan. 31—Mohamed Chickaoui, Paris ..... L 10
Feb. 20—Fred Galiana, Marseilles ... KO by 7
Apr. 8—Jules Touan, Abidjan ..... D 10
May 16—Hoacine Khalfi, Paris ..... L 10
Oct. 13—Louis Carrara, Paris ..... WF 5
Nov. 18—Rudi Langer, Berlin ..... D 8

1956

Feb. 6—Felix Chiocca, Paris ..... L 10
Apr. 19—Ray Famechon, Paris ..... L 10
Sept. 15—Edouard Ptak, Perigueuz ..... L 10
Nov. 20—Sammy McCarthy, London KO by 4

CHARLEY DUNN

Australian Lightweight

26-10-2

Born, Enfield, N.S.W., July 28, 1930.

1948

Nov. 4—Harold Kilroy, Leichhardt .... W 8

1949

Jan. 24—Noel Torey, Sydney ..... KO 5
Feb. 7—Bob Morris, Sydney ..... KO 2
Feb. 15—Jimmy Boyle, Mascot ..... W 10
—Archie Fagan, Parramatta .... KO 3
Nov. 7—Dal Sterling, Sydney ..... W 12
Nov. 28—Len Pippen, Sydney ..... D 12
Dec. 19—Len Pippen, Sydney ..... KO 5
Dec. 23—Johnny Wheeler, Melbourne ... D 12

1950

Jan. 28—Johnny Brown, Newcastle ..... W 12
Feb. 13—Ken Rushgrove, Sydney ..... W 12
Mar. 7—Louis DeJsada, Leichhardt KO by 1
—Norm Praine, Parramatta ..... L 10
July 17—Norm Praine, Sydney ..... LF 2
Aug. 8—Kevin Hall, Sydney ..... KO 5

1951

Mar. 1—Billy Watson, Leichhardt ..... W 12
Mar. 14—Dave Leighton, Wagga ..... KO 2
Mar. 27—Tony Hall, Leichhardt ..... KO 7
Apr. 19—Little Paras, Leichhardt ..... L 12
May 24—Ken Wenman, Leichhardt .... KO 1
June 14—Billy Watson, Leichhardt ..... KO 2
July 13—Cliff Jones, Wagga ..... KO 4
July —Pat Ford, Dubbo ..... KO 4
Aug. 7—Jimmy Reeves, Sydney .... KO by 5
Sept. 7—Dave Landers, Brisbane ... KO by 3

1952

June 23—Pat Ford, Sydney ..... KO by 7

1953

Feb. 6—Jackie Ryan, Brisbane ..... KO by 6
Mar. 31—Arthur Kelly, Newcastle ..... KO 2
May 22—Eddie Magee, Melbourne ..... KO 8
June 1—Ray Fitton, Sydney ..... W 12
Nov. 13—Bert Hornby, Sydney ..... W 8

1954

Jan. 11—Jimmy Reeves, Sydney ..... KO 4
Feb. 8—Americo Agostini, Sydney ..... W 12

1955

Feb. 18—Mickey McDonald, Broken Hill L 15
Mar. 25—Jackie Ryan, Brisbane ..... L 12
Apr. 2—Mickey McDonald, Broken Hill W 12
Nov. 12—Jimmy Camer, Broken Hill ... KO 8

1956

June 18—Colin Clarke, Sydney ..... KO 2

MARCEL DUPRE

19-4

French Lightweight

Born, Antony (Seine), September 16, 1930.

1952

Oct. 4—Raymond Toussaint, Paris ... KO 3

1953

Mar. 10—Rene Valignat, Paris ..... KO by 5
Apr. 14—Jacques Krill, Paris ..... W 6
Sept. 13—Rene Valignat, Paris ..... W 8
Oct. 4—Robert Lenoir, Paris ..... KO 8
Oct. 13—Said Belhout, Paris ..... KO 4
Nov. 15—Lucien Chapel, Paris ..... W 8

1954

Inactive

1955

Jan. 17—Ali Ouraou, Paris ..... KO 5
Feb. 17—Louis Deligeard, Paris ..... KO 7
Mar. 24—Michel Clavel, Paris ..... W 8
Apr. 28—Claude Lapourielle, Paris ..... W 8
June 5—Assane Samba, Marseilles KO by 7
June 25—Hamouda Boukouaci, Algiers .. W 8
Sept. 25—Bachir Boukalfa, Montargis .. KO 8
Dec. 20—Albert Devillers, Paris ..... KO 4

Billy Ellaway

1956

Jan. 2—Leon Maret, Paris.....KO 2
Jan. 24—Claude Lapourielle, Paris.....W 10
Feb. 26—Giuseppe Marotta, St. Nazaire .....WF 7
Mar. 16—Saad Moussa, Paris.....KO by 5
May 17—Morlay Kamara, Paris.....W 10
May 31—Maurice Auzel, Paris.....L 10
Nov. 9—Michel Boudier, Paris .....W 10
Nov. 29—Jacob Jasbinzek, Paris .....WF 6

TOMMY du PREEZ

South African Light-Heavyweight
(Complete record unavailable) 7-0-1

1954

Oct. 2—Buddy Walker, Johannesburg..W 4

1955

Apr. 2—Mike Oberholzer, Johannesburg .....KO 5
May 7—Jan Scheepers, Krugersdorp..KO 5
Oct. 8—Jim Corbett, Johannesburg...KO 2

1956

Mar. 3—Albert Scott, Johannesburg....D 8
Aug. 13—Jack London, W. Hartlepool..WF 3
Sept. 3—Willie Armstrong, W. Hartlepool .....W 8
Nov. 19—Jack London, Newcastle .....KO 3

ROBERT DUQUESNE

French Heavyweight 13-5-2

Born, Walincourt (Nord), April 28, 1931.

1954

Nov. 12—Felix Greskowiak, Cambrai....W 6
Nov. 27—Charles Jordan, Walincourt..KO 6

1955

Jan. 15—Maurice Mols, Cambrai.....W 6
Feb. 12—Bernard Vermand, Caudry...KO 3
Mar. 11—Maurice Robensyn, Ostend...KO 2
Mar. 26—Francois Grzymyzlawski, Cambrai .....KO 5
Apr. 7—Maurice Mols, Paris.....W 8
Apr. 24—Eugene D'Alessio, Paris...KO by 2
June 4—Bernardo Pacini, Cambrai.....W 8
July 14—Armand Boudin, Cambrai....KO 5
Oct. 31—Mario de Persio, Bologna.....L 6
Nov. 23—Antonio Crosia, Piacenza.....D 8
Dec. 11—Maurice Demulder, Caudry .....KO by 1

1956

Apr. 29—Hans Kalbfell, Dortmund.....L 4
June 12—Bernardo Pacini, Paris.....KO 8
July 31—Gianbattista Alfonsetti, Bologna .....D 6
Sept. 13—Emile Vidal, Paris.....W 10
Oct. 25—Alain Cherville, Brussels.....L 10
Nov. 10—Michel Lapourielle, Cambria...W 10
Nov. 30—Hans Kalbfell, Berlin .....W 8

ANTONIO LOPEZ DURBAN

Spanish Bantamweight 6-1-1
(Complete record unavailable)

1955

Aug. 13—Juan Castellanos, Barcelona..KO 4
Oct. 5—Juan Cardenas, Barcelona.....L 10

1956

Apr. 14—Juanito Cid, Barcelona.....KO 3
June 20—Juan Cadalso, Barcelona.....W 10
Aug. 8—Michel Lamora, Barcelona....W 8
Aug. 26—Stan Sobolak, Barcelona.....W 10
Sept. 22—Juan Crespi, Barcelona.....W 8
Oct. 10—Jose Ogazon, Barcelona .....D 8

KID DUSSART

Belgian Middleweight 32-23-6

Born, Liege, Belgium, April 11, 1921. Started boxing 1937. Early record unavailable. From 1948 through 1953 engaged in 43 bouts; won 22, lost 16, drew 5. For record in these years see 1956 Ring Record Book.

1954

Feb. 1—Theun Brommer, Liege.....W 10
Mar. 15—Gilbert Lavoine, Liege.....W 10
Apr. 10—Charley Humez, Liege.....KO by 6
Sept. 6—Mickey Laurent, Liege.....W 10
Oct. 18—Jeng Bentz, Liege.....W 10
Dec. 13—Wally Thom, Liege.....W 10

1955

Jan. 31—Hamouda Bouraoui, Liege .....D 10
Mar. 7—Bruno Marostegan, Liege.....W 10
Mar. 28—Hamouda Bouraoui, Liege .....L 10
May 23—Jean Ruellet, Liege .....W 10
July 3—Louis Trochon, Marseilles..KO by 3
Aug. 14—Peter Muller, Essen .....KO by 5
Sept. 12—Leo Starosch, Liege.....W 10
Nov. 14—Horst Garz, Liege.....W 10

1956

Apr. 8—Idrissa Dione, Liege.....W 10
July 8—Richard Bouchez, Jemappes....L 12 (Belgian middleweight title)
Nov. 24—Francois Anewy, Liege .....L 10
Nov. 30—Erich Walter, Berlin .....L 8

PHIL EDWARDS

Cardiff, Wales, Middleweight

Born, May 12, 1936. 30-2-3

1952

Oct. 82—Fred Leek, Willenhall.....KO 2
Nov. 3—Johnny Williamson, Chelt'm..KO 4
Nov. 24—Jimmy Ryan, Weston.....KO 2
Dec. 1—Gabe Fox, Walsall.....KO 5
Dec. 10—Paul Hogg, Willenhall.....KO 1

1953

Jan. 5—Frank Guest, Walsall.....W 6
Jan. 19—Dennis Thomas, Birmingham..W 6
Feb. 2—Tom Berry, Walsall.....W 6
Feb. 16—Ron Atkins, Cardiff.....W 6
Feb. 24—Johnny Bradford, Willenhall...W 6
Mar. 2—Ken Ashwood, Walsall.....W 6
Mar. 23—Art Henry, Willenhall.....W 6
Apr. 13—Denny Bonser, Walsall.....W 6
May 4—Art Henry, Walsall.....W 6
June 2—Beau Griffiths, Pt. Talbot.....W 6
June 18—Beau Griffiths, Cardiff.....KO 3
June 29—Danny Doran, Birmingham....W 6
July 27—Ray Corbett, Cardiff.....W 6
Aug. 31—Les Garbett, Birmingham.....W 6
Sept. 28—Billy Wooding, Birmingham....L 6
Oct. 13—Johnny Williamson, Wil'hall...W 6
Oct. 26—Andy Andrews, Cardiff.....KO 6
Nov. 2—Jimmy Stimpson, Walsall.....L 6

1954

Jan. 19—Terry Thompson, Willenhall..KO 5
Feb. 23—Bamber Gaye, Willenhall.....KO 4
Mar. 1—Jimmy Brogden, Walsall.....D 6
Apr. 12—Malcolm Innocent, Cardiff.....W 6
May 1—Jimmy Stimpson, Newtown.....D 6
May 11—Norman Saunders, London.....D 6
May 24—Fred Balio, Cardiff.....W 8

1955

In British Army

1956

Returned to ring after two years of Army service
Apr. 17—Bob Jeacock, Birmingham...KO 3
May 7—Ken Mullins, Cardiff.....KO 4
July 16—Johnny Williamson, Cardiff....W 8
Oct. 1—Colin Spittle, Walsall.....W 8
Nov. 12—Sammy Milsom, Cardiff .....KO 6

BILLY ELLAWAY

Liverpool, England, Middleweight 44-15-1

Born, October 9, 1932.

1950

July 13—Eric Metcalfe, Liverpool.....KO 3
Aug. 10—Roy Johnson, Liverpool.....W 4
Nov. 3—George Day, Blackpool.....KO 1
Dec. 14—Frank Priest, Liverpool....KO by 1

1951

Feb. 8—Eddie Connors, Liverpool....KO 3
Mar. 8—Pat Ryan, Liverpool.....KO 1
Mar. 19—Jack Scott, Preston.....KO 1
Mar. 29—Jackie Jones, Liverpool.....KO 2
Apr. 12—Frank Priest, Liverpool.....KO 2
Apr. 19—Ken Richardson, Liverpool...KO 3
May 3—Gordon Nichols, Liverpool....KO 2
May 17—Jimmy Longton, Liverpool....LF 3
June 7—Jimmy Longton, Liverpool.....L 8
July 5—Billy Taylor, Liverpool.....KO 1
July 19—Bob Cleaver, Liverpool...KO by 6
Aug. 16—Jackie Brown, Liverpool.....KO 2
Aug. 30—Jackie Brown, Liverpool.....KO 3
Sept. 13—Eddie Webb, Liverpool.....KO 3

Jimmy Elliott

Oct. 11—Jimmy Redgewell, Liverpool..KO 1
Oct. 18—Dick Langley, Liverpool.....KO 2
Nov. 1—Ron Cooper, Liverpool.....KO 8
Dec. 13—Koffi Kiteman, Liverpool.....W 8

1952

Feb. 14—Jackie Marr, Liverpool.....W 8
Apr. 10—Joe Maseko, Liverpool.....KO by 5
May 22—Jeff Tite, Liverpool.....W 8

1953

Nov. 19—Jack Johnson Cofi, Liverpool..W 8
Dec. 11—Bert Sanders, Blackpool.....KO 8

1954

Jan. 8—Bob Cleaver, Blackpool.....KO 2
Jan. 26—Roy Agland, Liverpool.....L 10
Feb. 18—Bruce Crawford, Liverpool....KO 1
Mar. 12—Les Allen, Manchester.....L 8
Apr. 1—George Roe, Liverpool.....W 8
Apr. 22—Willie Armstrong, L'v'pl..KO by 6
July 29—Bob Cleaver, Liverpool.....W 8
Sept. 2—Gino Rossi, Liverpool.....KO by 5
Oct. 28—George Roe, Liverpool.....KO 4
Nov. 18—Tom Meli, Liverpool.....KO 7
Dec. 16—Gino Menozzi, Liverpool .....W 8

1955

Jan. 20—Leo Starosch, Liverpool .....W 8
Mar. 3—Andre DeKeersgieter, Liverpool .....KO by 3
Apr. 14—Jimmy King, Liverpool .....D 8
May 12—Johnny Read, Liverpool .....LF 2
May 19—Johnny Read, Liverpool .....KO 3
June 3—Lew Lazar, Manchester .....W 8
Aug. 25—Abe Quartey, Liverpool .....W 8
Sept. 2—Martin Hansen, Manchester....W 8
Sept. 15—George Roe, Liverpool .....KO 4
Oct. 3—Ron Crookes, Nottingham.....KO 2
Oct. 13—Sharkey Lewis, Liverpool.....KO 2
Oct. 27—Jean Ruellet, Liverpool.....L 8
Nov. 10—Kit Pompey, Liverpool.....W 8
Nov. 28—Abe Quartey, Nottingham.....W 8
Dec. 15—Fredi Teichmann, Liverpool...W 8
Dec. 30—Abe Quartey, Liverpool.....KO 2

1956

Feb. 9—Jimmy Lyggett, Liverpool.....W 10
Feb. 27—Eddie Thomas, Manchester...KO 4
Apr. 12—Lew Lazar, Liverpool.....L 12
May 24—Serge Leveque, Liverpool.....W 8
Aug. 2—Pat McAteer, Liverpool.....L 10
Sept. 27—Martin Hansen, L'vp'l.....KO by 12

JIMMY ELLIOTT 22-3

South African Middleweight

Born, Port Elizabeth, S. A., 1930.

1952

July 3—Johnny Roberts, Durban.....KO 2
Aug. 16—Smiler Viljoen, Pt. Elizabeth..KO 4
Oct. 31—Danny Nel, Cape Town.....KO 3
Nov. 12—Dawie Fourie, Durban .....KO 7
Nov. 15—Tienie Viljoen, DeAar .....KO 2

1953

Jan. 31—Teddy Quinn, Johannesburg...W 8
Mar. 21—Johnny McCoy, Jo'burg.....KO 4
May 9—Joe Munro, Johannesburg.....W 8
June 13—Billy Peters, Jo'burg.....KO 5
June 27—Duggie Miller, Pt. Elizabeth....W 12
(vacant S.A. middleweight title)
Aug. —Relinquished title and announced retirement from ring because of eye trouble.

1954

Aug. 21—Johnny Roberts, Salisbury...KO 5
Dec. 4—Alex Weiss, Lourenco MarquesKO 2
Dec. 13—Stoffel du Plessis, Salisbury..WF 5

1955

Mar. 14—Howard Fraser, Johanesburg..KO 5
June 11—Mike Holt, Johannesburg .....L 12
(South African middleweight title)
Aug. 8—Gaston Meulenbrouck, Durban..W 10
Sept. 3—Cocky Bredenkamp, Jo'burg..KO 4
Nov. 12—Martin Hansen, Johannesburg..L 10
Dec. 10—Chris van Rooyen, Jo'burg....LF 3

1956

Jan. 20—Chris van Rooyen, Jo'burg...KO 5
Mar. 13—Les Allen, London.....W 10
Apr. 10—Pat McAteer, London.....W 10
June 16—Tiberio Mitri, Salisbury.....W 10
July 21—Mike Holt, Johannesburg.....W 12
Nov. 20—Henri Entringer, Durban .....W 10

DON ELLIS 47-35-22

American Light-Heavyweight

Born, August 3, 1926, Washington, D. C.

Began boxing in 1945 and through 1952 engaged in 78 bouts; won 39, lost 23, drew 16. For complete early record see 1956 Ring Record Book.

1953

Apr. 29—Willy Schagen, Amsterdam.....L 10
May 9—Otto Bastian, Hagen.....W 10
May 30—Bruno Junkuhn, Solingen.....W 8
June 6—Heinz Sachs, Essen.....D 8
Aug. 23—Heinz Sachs, Lingen.....D 8
Sept. 20—Charley Humez, Lille.....L 10
Oct. 8—Franco Festucci, Rome.....L 10
Nov. 18—Joe Roude, Lyon .....L 10
Dec. 27—Peter Muller, Cologne.....D 8

1954

Feb. 24—Charles Colin, Paris.....D 10
Mar. 21—Otto Bastian, Wuppertal .....D 8
May 27—Leo Starosch, Essen.....D 8
July 25—Bruno Junkuhn, Castrop-Rauxel .....W 6
Sept. 23—Alessandro D'Ottavio, Rome....L 8

1955

Feb. 4—Henrich Balzer, Kiel .....W 6
Mar. 8—Ron Barton, London.....KO by 7
Dec. 1—Robert Lumma, Essen .....KO 5

1956

Mar. 10—Erwin Hack, Dulken.....L 6
Mar. 24—Erwin Hack, Krefeld.....L 6
May 5—Germinal Ballarin, Amiens.....L 10
July 30—Wim Snoek, Rotterdam.....L 10
Sept. 7—Horst Niche, Kiel.....W 8
Sept. 26—Julio Neves, Lisbon.....W 10
Oct. 20—Willi Besmanoff, Dortmund.....L 8
Nov. 4—Carlos Rocha, Lisbon .....L 10
Dec. 15—Albert Westphal, Herford.....W 6

HENRI ENTRINGER 16-18-7

French Middleweight

Born, Bagnolet (Seine), January 23, 1929.

1949

Dec. 5—G. Lemoine, Paris.....W 6
Dec. 16—J. Alazard, Paris.....W 6

1951

Jan. 13—R. Sansonnet, Melun.....W 8
Feb. 6—G. Dupuis, Paris.....KO 6
May 8—J. Boyne, Paris.....W 6
June 9—Bombo Kieffer, Montrouge.....D 6
Nov. 8—G. Bengtsson, Gothenburg.....L 8

1952

Jan. 3—R. Sansonnet, Argenteuil.....W 6
Mar. 15—Andre Clot, Coulommiers.....D 10
Apr. 3—Michel Aubignat, Paris.....L 10
Apr. 21—Germinal Ballarin, Paris.....L 6
June 7—Valere Benedetto, Coutances...D 10
July 2—Michel Aubignat, Paris.....D 8
Oct. 7—Payen, Paris .....W 8
Nov. 3—Jean Invernizzi, Rennes.....W 10
Nov. 17—Lucien Corenthin, Paris.....W 8
Nov. 27—Aime Lombard, Paris .....W 8
Dec. 18—Marcel Garcia, Paris.....W 10

1953

Jan. 26—Michel Aubignat, Paris.....L 10
Feb. 22—Marcel Tirel, St. Lo.....L 8
Apr. 2—Michel Aubignat, Lyons.....W 10
May 7—Jules Bouquet, Paris.....D 8
June 6—Constant Alcantara, Paris.....D 10
Oct. 17—Jean Corhay, Brussels.....L 8
Nov. 15—Franco Festucci, Milan.....L 10

1954

Apr. 6—Cesar Lawniczak, Paris.....KO 6
July 28—Alessandro D'Ottavio, Rome....L 8
Oct. 5—Remi Leys, Anvers.....W 6
Oct. 19—Hamouda Bouraoui, Anvers....L 8
Dec. 4—Andre Drille, Granville.....L 8
Dec. 22—Michel Masson, Paris .....L 10

1955

Jan. 8—Marcel Tirel, Granville .....D 10
Feb. 12—Armand Coullebaud, Albertville .....W 10
Mar. 13—Louis Trochon, Marseilles.....L 6
June 4—Claude Cordier-Galetti, Granville .....L 10
Oct. 1—Andre Oueille, Dijon.....KO 7
Nov. 19—Andre Oueille, Dijon.....L 10

Joe Erskine - Leo Espinosa

1956

Feb. 25—Gino Rossi, Milan ----------L 8
Mar. 8—Bob Stevens, Liege ----------L 10
Apr. 24—Richard Bouchez, Jemappes ---L 10
Nov. 20—Jimmy Elliott, Durban --------L 10

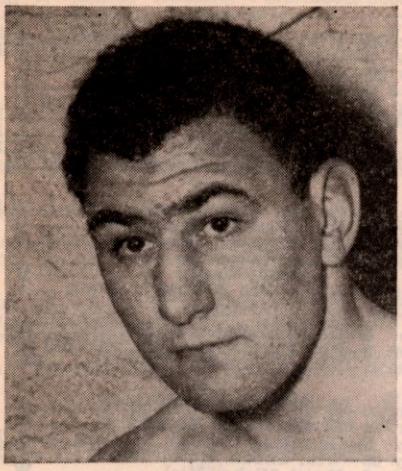

JOE ERSKINE, Wales

JOE ERSKINE 28-0-1

British Heavyweight Champion

Born, Cardiff, Wales, January 26, 1934.

(1953 A.B.A., I.S.B.A., and British Army Champion)

1954

Mar. 9—Alf Price, Hanley----------KO 2
Mar. 16—Tommy Rodgers, Willenhall--KO 2
Mar. 22—Frank Walker, Birmingham--WF 5
Apr. 12—Dinny Powell, Cardiff----------D 6
May 1—Frank Walshaw, Newtown ----W 6
May 11—Mick Cowan, London----------W 6
*June 1—Joe Farley, London----------KO 2
*June 1—Eddie Keith, London---------KO 2
*June 1—Denny Ball, London----------W 3
July 19—Denny Ball, Cardiff----------W 6
Sept. 14—Jim Moran, Sheffield----------W 6
Oct. 11—Morrie Bush, Haverfordwest---W 8
Nov. 8—Jack Walker, Leicester--------KO 1
Dec. 6—Cliff Purnell, Walsall----------W 8

*All bouts same night; won novice tournament.

1955

Feb. 1—Hugh McDonald, Willenhall--KO 6
Feb. 15—Cliff Purnell, Birmingham -----W 8
Feb. 28—Joe Crickmar, Leicester--------W 8
Mar. 15—Peter Bates, Birmingham------W 10
Apr. 26—Simon Templar, London -----KO 8
May 9—Ansel Adams, Leicester --------W 10
July 18—Baby DeVoogd, Cardiff ------KO 1
Aug. 29—Uber Bacilieri, Cardiff --------W 10
Sept. 13—Antonio Croscia, London-----KO 8
Oct. 10—Al Bernard, Cardiff ----------KO 2
Nov. 15—Henry Cooper, London---------W 10

1956

Jan. 16—Marcel Limage, Cardiff--------W 10
Mar. 19—Gunter Nurnberg, Carmarthen-W 10
May 7—Dick Richardson, Cardiff-------W 10
Aug. 27—Johnny Williams, Cardiff------W 15
(British heavyweight title)

LEO ESPINOSA 26-6

Orient Bantamweight and Filipino Featherweight Champion

Born, Cebu, June 17, 1932.

(Early record unavailable)

1951

Jan. 31—Larry Bataan, Manila----------L 12
Mar. 3—Gon Ladrazo, Manila----------W 12
June 2—Rene Cruz, Manila----------L 10
Aug. 18—Little Dundee, Cebu----------W 10

1952

Apr. 27—Tanny Campo, Manila----------L 10
Nov. 15—Angeles Alberto, Manila-------W 8
Dec. 13—Raytranco Boy, Makati---------W 10

1953

Apr. 15—Young Martin, Manila---------W 10
July 7—Hitoshi Masako, Tokyo---------W 10
Aug. 7—Kushida, Osaka ----------KO 8
Sept. 19—Yoshio Shirai, Osaka----------KO 7

1954

May 23—Yoshio Shirai, Tokyo----------L 15
(World flyweight title)
June 21—Hiroyuki Texaki, Osaka--------W 10
July 8—Summi Taguchi, Tokyo--------W 12
(Orient bantam title)
Aug. 20—Jake Tuli, Manila----------KO 9
Aug. 28—Speedy Akira, Cagayan-------KO 5
Oct. 30—Tasmio Sasaki, Manila----------W 12
(Orient bantamweight title)

1955

May 1—Frisco Reyes, Gingoog--------W 10
June 15—Little Cezar, Manila----------W 12
(Orient bantam title)
July 5—Francs Militante, Honolulu----W 10
July 20—Johnny Ortega, Honolulu------W 10
Aug. 2—Takeshi Tamaguchi, Honolulu-W 10
Oct. 19—Roberto Castro, Buenos Aires--W 10
Nov. 5—Alberto Barenghi, Bns. Aires---W 10

1956

Jan. 11—Pascual Perez, Buenos Aires---L 15
(World flyweight title)
Mar. 4—Keiichi Komuro, Manila-------W 12
(Orient bantam title)
Mar. 25—Raton Macias,
Mexico City ----------KO by 10
May 11—Keiichi Komuro, Tokyo--------W 12
(Orient bantam title)
June 20—Hitoshi Misako, Osaka---------W 12
(Orient bantam title)
July 12—Masakazu Otsuka, Osaka-------W 10
Sept. 3—Little Cezar, Manila----------W 12
(Filipino featherweight title)
Oct. 15—Jackie Trillana, Manila--------W 12
(Filipino featherweight title)

ROBERT EUGENE 10-34-3

Belgian Heavyweight

Began boxing in 1946 and through 1954 engaged in 34 bouts; won 8, lost 23, drew 3. For complete early record see 1955 or 1956 Ring Record Book.

1955

Mar. 7—Franco Cavicchi, Modena------L 10
Mar. 21—Franco Cavicchi, Florence-KO by 5
Aug. 8—Brian London, W. Hartlepool--L 8
Sept. 14—Willi Fanzlau, Brussels----------L 8
Sept. 30—Al Bernard, Ostend----------W 12
(Belgian heavyweight title)
Oct. 18—Dick Richardson, London--KO by 4

1956

Jan. 22—Maurice Mols, Paris----------L 10
Feb. 3—Al Bernard, Ostend----------W 12
(Belgian heavyweight title)
Mar. 9—Hans Friedrich, Berlin---------L 8
June 26—Antonio Croscia, Piancenza-----L 10
July 8—Alain Cherville, Jemappes------L 12
(Belgian heavyweight title)
Aug. 1—Hans Kalbfell, Hagen-----KO by 4
Dec. 14—Franco Cavicchi, Rome----KO by 3

ROGER FACQUER 42-10-1

French Welterweight

Born, Arques, February 21, 1929. Began boxing in 1951 and through 1952 engaged in 18 bouts; won 15, lost 2, drew 1.

1953

Feb. 15—Ahmed Si Brahim, St. Omer----W 8
Mar. 8—Maurice Van Putten, Arques----W 8
Mar. 29—Rubio Sikili, Arques----------KO 1
Apr. 19—Leon Bourlet, St. Omer-------KO 6
May 14—Louis Atta, St. Omer----------LF 3
May 22—Michel Hilderson, Dunkirk----KO 4
June 21—Louis Atta, Arques----------KO 4
Sept. 27—Claude Bastin, Arques--------KO 6
Oct. 18—Gaston Langlois, Arques------LF 4
Nov. 14—Augustin Ussin, Arques-------KO 4
Dec. 13—Jean Julien, Arques----------KO 3

1954

Jan. 10—Kid Eugene, Arques----------KO 7
Feb. 7—Titi Clavel, Arques----------WF 7

Ray Famechon

Feb 27—Rene Lacaze, Bruay ---------- L 10
Mar. 13—Edgard Delannoit, St. Omer --- KO 8
May 8—Bouadjemi Mokhfi, Arques ----- W 10
May 30—Michel Hermier, Arques ------- W 10
Oct. 17—Hubert Pierrard, Arques ------ KO 9
Nov. 14—Charles Dhery, Arques ------- KO 4
Dec. 12—Emile Zilli, Arques ---------- KO 6
Dec. 19—Elie Makridis, Aix-en-Prov ----- L 10

1955

Jan. 30—William Thieulin, Arques ------ W 10
Mar. 13—Walter Lembgen, Arques ------ W 10
Mar. 22—Luigi Coluzzi, Rome ---------- L 8
May 20—Santos Martins, Arques -------- W 10
Sept. 25—Alois Brand, Arques ---------- W 10
Oct. 23—Claude Lapourille, Arques ---- WF 10
Dec. 16—Peter Waterman, London -- KO by 3

1956

Jan. 29—Josef Munnichoff, Arques ---- KO 3
Mar. 4—Ousmane Cisse, Arques ---- KO by 7
Mar. 25—Ahmed Allouane, Arques ----- WF 6
Apr. 29—Helmuth Hohmann, Arques --- KO 7
Oct. 7—Sigmund Jarych, Arques ----- KO 8
Nov. 4—Camille Milo, Arques ---------- W 10
Nov. 26—Frits van Kempen, Rotterdam - L 10

RAY FAMECHON

8-1-1

PARIS, Feb. 1 (AP)—Ray Famechon, a one-time European featherweight boxing champion who twice fought for the world title, died today at his home in suburban Chelles. He was 53 years old. He was the youngest of three brothers who won French boxing championships in the late 1940's, capturing France's featherweight crown in 1946 and the European title in 1948.

In 1950, Mr. Famechon lost a 15-round decision to Willie Pep in a world title fight in Madison Square Garden. Mr. Famechon also fought Percy Bassett of Philadelphia for the interim world championship of the World Boxing Association and was knocked out in the fourth round in Paris in 1953.

Mr. Famechon retired from the ring in 1956. He was convicted of a robbery in 1959 and apparently was penniless when he died.

---KO 2
KO by 2
---KO 1
----W 10
---KO 1
---KO 1

---WF 1
----W 10
-----D 10
----W 10

7-12-3

8, 1924.

39-6

---KO 4
---KO 2
---KO 5

---KO 3
---KO 4
---KO 3
----W 10
----W 10
----W 10
----W 10
June 24—Roger Tison, Croix-Berny ----KO 9
July 22—P. Renucci, Paris ----------W 10
Sept. 9—Pit Dam, Maubeuge ----------KO 3
Sept. 29—P. Dogniaux, Paris ----------W 12
Oct. 1 - Rene Megret, Nice KO 8

1946

Jan. 1—K. Lauwers, Paris ----------KO 2
Jan. 13—Ion Sandu, Paris ----------KO 2
Jan. 31—Jo Parisis, Rouen ----------KO 9
Feb. 26—Danny Webb, London ---------W 10
Mar. 29—G. Vignes, Paris ----------W 10
Apr. 15—Ben Duffy, Nottingham --------W 10
June 10—Roger Tison, Marseilles -------W 12
Sept. 20—Paul Renucci, Paris ----------W 10
Oct. 4—Battling Hai, Paris ----------W 10
Oct. 28—Tom Smith, London ----------L 8
Nov. 17—Louis Orsini, Paris ----------KO 12
Dec. 8—Tommy McGlinchey, Notting..KO 9

1947

Mar. 16—Gino Bondavalli, Paris -------KO 5
Mar. 29—Josef Preys, Brussels ---------W 10
Apr. 28—Ronnie Clayton, Manchester---W 10
May 27—Al Phillips, London ----------LF 8
Aug. 29—Bert Jackson, Brighton -------KO 4
Sept. 21—Renilo Pasotti, Paris ---------W 10
Oct. 27—Alfredo Cecconi, Paris--------KO 1
Oct. 31—Bernard Dodin, Le Mans------KO 6
(French featherweight title)
Nov. 19—Josef Preys, Brussels ---------W 10
Dec. 9—Frank Williams, Nottingham --W 10

1948

Jan. 26—Kid Dussart, Paris ----------W 10
Feb. 3—Josef Preys, Charleroi---------W 10
Feb. 26—Sadok Bari, Paris ----------W 10
Mar. 22—Ronnie Clayton, Nottingham---W 15
(European featherweight title)
Apr. 4—W. Fusaro, Lille----------W 10
May 23—Kid Dussart, Brussels ---------L 10
June 2—Leandre Mateos, Bordeaux-----W 10
June 18—Guiseppe Fusaro, Geneva------W 10
July 5—Al Phillips, London ----------W 8
Nov. 6—Salmoron, Brussels ----------KO 2
Nov. 20—Jean Machterlinck, Charleroi--W 15
(European featherweight title)
Dec. 6—Tommy Burns, Nottingham---KO 7
Dec. 14—Alvaro Cesarini, Rome---------W 10

1949

Feb. 1—Antonio Fenoy, Amiens ------KO 7
Feb. 7—Johnny Molloy, London --------W 10
May 8—Leandre Mateos, Evreux -----KO 8
May 18—Franck Hermal, Bordeaux -----W 10
May 26—Luigi Male, Rome ----------W 10
July 5—Jean Richard, London --------W 10
Aug. 7—Djilali Bouaziz, Algiers ------W 10
Oct. 17—Jean Mougin, Paris----------W 10
Nov 15—Ronnie Clayton, Manchester --W 15
(European featherweight title)
Dec. 11—Bouadjemi Mokhfi, Algiers-----W 10

1950

Feb. 2—Bernard Pugh, Liverpool ------W 10
Mar. 17—Willie Pep, New York----------L 15
(world featherweight title)
Apr. 8—Tony Longo, Waterbury ------W 8
Apr. 17—Charley Riley, St. Louis ------W 10
July 29—Luis de Santiago, Madrid ----KO 3
(European featherweight title)
Oct. 30—Dick Howard, Montreal--------W 10
Dec. 1—Archie Devino, New York ----KO 7
Dec. 15—Glen Flanagan, New York -----W 10

1951

Jan. 10—Charley Riley, St. Louis-------W 10
Mar. 6—Eddie Burgin, Cincinnati--KO by 2
Apr. 10—Eddie Burgin, Cincinnati------W 10
May 21—Jacques Dehaye, Paris--------KO 7
June 28—Alvaro Cerasini, Milan--------KO 13
(European featherweight title)
Sept. 13—Ernesto Formenti, Milan------D 10
Oct. 14—Francis Bonnardel, Lille-------W 10
Nov. 14—Roger Bruneau, Toulouse----KO 8
Dec. 17—Juan Padilla, Paris----------W 10

1952

Feb. 9—Jean Sneyers, Brussels---------D 10
Mar. 9—Jean Machterlinck, Lille------W 10
Mar. 31—Jean Labalette, Paris----------W 10
Apr. 21—Ronnie Clayton, Nottingham-KO 5
(European featherweight title)
June 9—Roy Ankarah, Nottingham----W 15
July 3—Emilio Marconi, Rome--------KO 8
Sept. 21—Hanania Bohbot, Casablanca-KO 6
Oct. 9—Nello Barbadoro, Milan-------KO 4
(European featherweight title)
Nov. 3—Edgard Delannoit, Liege ------W 10

1953

Jan. 17—Jean Sneyers, Brussels---------W 10
Feb. 9—Percy Bassett, Paris------KO by 4
Sept. 17—Jean Labalette, Paris----------W 10
Oct. 17—Jean Sneyers, Brussels---------L 15
(European featherweight title)
Nov. 3—Sammy McCarthy, London-----W 10
Nov. 15—Jean Labalette, Douai----------W 10
Nov. 21—Morlay Kamara, Angers--------W 10
Dec. 11—Jacques Dumesnil, Paris-------W 10

1954

Jan. 30—Marc Cuneo, Oran----------W 10
Feb. 19—Jacques Bataille, Amiens------W 10
Apr. 18—Pierre Lablette, Dunkirk------W 10
May 2—Altidoro Polidori, Rome-------KO 4
June 12—Marcel Ranvial, Dunkirk------KO 9
July 10—Mohammed Chickaoui, Algiers-W 10
Sept. 20—Jean Sneyers, Paris----------KO 3
(European featherweight title)
Oct. 25—Sandy Saddler, Paris------KO by 6

1955

Jan. 8—Jean Bichot, Abidjan---------KO 7
Jan. 29—Sergio Milan, Milan----------W 15
(European featherweight title)
Feb. 19—Duilio Loi, Milan----------L 10
Apr. 24—Aldo Pravisani, Marseilles-----W 10
May 27—Billy Kelly, Dublin----------W 15
(European featherweight title)
Oct. 9—Bobby Ros, Lyons ----------W 10
Nov. 3—Fred Galiana, Paris--------KO by 7
(European featherweight title)

3-L 4-M
2-B 1-G
1-NY 3-P
1-C

Ray Famechon

Feb 27—Rene Lacaze, Bruay ----------L 10
Mar. 13—Edgard Delannoit, St. Omer---KO 8
May 8—Bouadjemi Mokhfi, Arques-----W 10
May 30—Michel Hermier, Arques-------W 10
Oct. 17—Hubert Pierrard, Arques------KO 9
Nov. 14—Charles Dhery, Arques---------KO 4
Dec. 12—Emile Zilli, Arques----------KO 6
Dec. 19—Elie Makridis, Aix-en-Prov------L 10

1955

Jan. 30—William Thieulin, Arques------W 10
Mar. 13—Walter Lembgen, Arques------W 10
Mar. 22—Luigi Coluzzi, Rome----------L 8
May 20—Santos Martins, Arques--------W 10
Sept. 25—Alois Brand, Arques----------W 10
Oct. 23—Claude Lapourille, Arques----WF 10
Dec. 16—Peter Waterman, London--KO by 3

1956

Jan. 29—Josef Munnichoff, Arques----KO 3
Mar. 4—Ousmane Cisse, Arques----KO by 7
Mar. 25—Ahmed Allouane, Arques-----WF 6
Apr. 29—Helmuth Hohmann, Arques---KO 7
Oct. 7—Sigmund Jarych, Arques-----KO 8
Nov. 4—Camille Milo, Arques ---------W 10
Nov. 26—Frits van Kempen, Rotterdam -L 10

BEN SALAH FAHRAT

Tunisian Middleweight

Born, Tunis, January 10, 1930. 8-1-1

1955

Feb. 6—Bertelli, Tunis ----------KO 2
Mar. 20—A. Tahar, Tunis ----------KO by 2
June 4—J. Fernandez, Tunis ----------KO 1
Nov. 12—Louis Mourros, Marseilles ----W 10
Nov. 20—J. Fernandez, Marseilles -----KO 1
Dec. 11—Yves Boglione, Marseilles ----KO 1

1956

Jan. 8—Delafosse, Marseilles --------WF 1
Feb. 12—Louis Mourros, Marseilles ----W 10
Mar. 11—Jean Poisson, Marseilles ------D 10
Mar. 31—Mario Faverzani, Tunis -------W 10

RAY FAMECHON 99-12-3

French Featherweight

Born. Sous-le-Bois-Maubeurge, Nov. 8, 1924. (39-6)

1944

Nov. 12—M. Marechal, Paris ----------KO 4
Nov. 19—Elouard, Paris ----------KO 2
Dec. 17—Cadoret, Paris ----------KO 5

1945

Jan. 7—Salvatore, Paris ----------KO 3
Jan. 14—M. Tassart, Paris ----------KO 4
Jan. 28—G. Favre, Maubeuge ---------KO 3
Feb. 25—G. Maton, Paris ----------W 10
Apr. 19—Jo Parisis, Paris ----------W 10
May 13—G. Perez, Croix-Berny ---------W 10
June 3—L. Fernandez, Marseilles -------W 10
June 24—Roger Tison, Croix-Berny ----KO 9
July 22—P. Renucci, Paris ----------W 10
Sept. 9—Pit Dam, Maubeuge----------KO 3
Sept. 29—P. Dogniaux, Paris ----------W 12
Oct. 7 - Rene Negret, Nice KO 8

1946

Jan. 1—K. Lauwers, Paris ----------KO 2
Jan. 13—Ion Sandu, Paris ----------KO 2
Jan. 31—Jo Parisis, Rouen ----------KO 9
Feb. 26—Danny Webb, London ---------W 10
Mar. 29—G. Vignes, Paris ----------W 10
Apr. 15—Ben Duffy, Nottingham --------W 10
June 10—Roger Tison, Marseilles --------W 12
Sept. 20—Paul Renucci, Paris ----------W 10
Oct. 4—Battling Hai, Paris ----------W 10
Oct. 28—Tom Smith, London ----------L 8
Nov. 17—Louis Orsini, Paris ----------KO 12
Dec. 8—Tommy McGlinchey, Notting..KO 9

1947

Mar. 16—Gino Bondavalli, Paris -------KO 5
Mar. 29—Josef Preys, Brussels ---------W 10
Apr. 28—Ronnie Clayton, Manchester---W 10
May 27—Al Phillips, London ----------LF 8
Aug. 29—Bert Jackson, Brighton -------KO 4
Sept. 21—Renilo Pasotti, Paris ---------W 10
Oct. 27—Alfredo Cecconi, Paris--------KO 1
Oct. 31—Bernard Dodin, Le Mans------KO 6
(French featherweight title)
Nov. 19—Josef Preys, Brussels ---------W 10
Dec. 9—Frank Williams, Nottingham --W 10

1948

Jan. 26—Kid Dussart, Paris ----------W 10
Feb. 3—Josef Preys, Charleroi---------W 10
Feb. 26—Sadok Bari, Paris ----------W 10
Mar. 22—Ronnie Clayton, Nottingham---W 15
(European featherweight title)
Apr. 4—W. Fusaro, Lille----------W 10
May 23—Kid Dussart, Brussels ---------L 10
June 2—Leandre Mateos, Bordeaux-----W 10
June 18—Guiseppe Fusaro, Geneva------W 10
July 5—Al Phillips, London ----------W 8
Nov. 6—Salmoron, Brussels ----------KO 2
Nov. 20—Jean Machterlinck, Charleroi--W 15
(European featherweight title)
Dec. 6—Tommy Burns, Nottingham---KO 7
Dec. 14—Alvaro Cesarini, Rome---------W 10

1949

Feb. 1—Antonio Fenoy, Amiens ------KO 7
Feb. 7—Johnny Molloy, London --------W 10
May 8—Leandre Mateos, Evreux -----KO 8
May 18—Franck Hermal, Bordeaux -----W 10
May 26—Luigi Male, Rome ----------W 10
July 5—Jean Richard, London --------W 10
Aug. 7—Djilali Bouaziz, Algiers ------W 10
Oct. 17—Jean Mougin, Paris----------W 10
Nov 15—Ronnie Clayton, Manchester --W 15
(European featherweight title)
Dec. 11—Bouadjemi Mokhfi, Algiers-----W 10

1950

Feb. 2—Bernard Pugh, Liverpool ------W 10
Mar. 17—Willie Pep, New York----------L 15
(world featherweight title)
Apr. 8—Tony Longo, Waterbury ------W 8
Apr. 17—Charley Riley, St. Louis ------W 10
July 29—Luis de Santiago, Madrid ----KO 3
(European featherweight title)
Oct. 30—Dick Howard, Montreal--------W 10
Dec. 1—Archie Devino, New York ----KO 7
Dec. 15—Glen Flanagan, New York -----W 10

1951

Jan. 10—Charley Riley, St. Louis-------W 10
Mar. 6—Eddie Burgin, Cincinnati--KO by 2
Apr. 10—Eddie Burgin, Cincinnati------W 10
May 21—Jacques Dehaye, Paris--------KO 7
June 28—Alvaro Cerasini, Milan--------KO 13
(European featherweight title)
Sept. 13—Ernesto Formenti, Milan------D 10
Oct. 14—Francis Bonnardel, Lille-------W 10
Nov. 14—Roger Bruneau, Toulouse----KO 8
Dec. 17—Juan Padilla, Paris----------W 10

1952

Feb. 9—Jean Sneyers, Brussels---------D 10
Mar. 9—Jean Machterlinck, Lille------W 10
Mar. 31—Jean Labalette, Paris----------W 10
Apr. 21—Ronnie Clayton, Nottingham-KO 5
(European featherweight title)
June 9—Roy Ankarah, Nottingham----W 15
July 3—Emilio Marconi, Rome--------KO 8
Sept. 21—Hanania Bohbot, Casablanca-KO 6
Oct. 9—Nello Barbadoro, Milan-------KO 4
(European featherweight title)
Nov. 3—Edgard Delannoit, Liege ------W 10

1953

Jan 17—Jean Sneyers, Brussels---------W 10
Feb. 9—Percy Bassett, Paris------KO by 4
Sept. 17—Jean Labalette, Paris----------W 10
Oct. 17—Jean Sneyers, Brussels----------L 15
(European featherweight title)
Nov. 3—Sammy McCarthy, London-----W 10
Nov. 15—Jean Labalette, Douai----------W 10
Nov. 21—Morlay Kamara, Angers--------W 10
Dec. 11—Jacques Dumesnil, Paris-------W 10

1954

Jan. 30—Marc Cuneo, Oran----------W 10
Feb. 19—Jacques Bataille, Amiens------W 10
Apr. 18—Pierre Lablette, Dunkirk------W 10
May 2—Altidoro Polidori, Rome-------KO 4
June 12—Marcel Ranvial, Dunkirk------KO 9
July 10—Mohammed Chickaoui, Algiers-W 10
Sept. 20—Jean Sneyers, Paris----------KO 3
(European featherweight title)
Oct. 25—Sandy Saddler, Paris------KO by 6

1955

Jan. 8—Jean Bichot, Abidjan---------KO 7
Jan. 29—Sergio Milan, Milan----------W 15
(European featherweight title)
Feb. 19—Duilio Loi, Milan----------L 10
Apr. 24—Aldo Pravisani, Marseilles-----W 10
May 27—Billy Kelly, Dublin----------W 15
(European featherweight title)
Oct. 9—Bobby Ros, Lyons ----------W 10
Nov. 3—Fred Galiana, Paris---------KO by 7
(European featherweight title)

3-L 1-M
2-B 1-G
1-NY 3-P

Seraphin Ferrer - Franco Festucci

1956

Mar. 3—Aldo Pravisani, Milan.....KO 5
Apr. 19—Jacques Dumesnil, Paris.....W 10
June 2—Altidoro Polidori, Grosseto.....L 10
July 7—Dos Santos, Casablanca.....D 10
Oct. 2—Bobby Neill, London.....KO by 5
Announced retirement from boxing.

NICK FARRELLY 11-14-1
Australian Welterweight

1955

Mar. 10—Dave Allen, Kensington.....W 8
Mar. 17—Terry Locke, Kensington.....KO 6
Mar. 24—Jack McDonald, Kensington...W 7
May 12—Noel Edwards, N. Melbourne...L 10
June 9—Phil Burt, N. Melbourne...KO by 5
Aug. 26—Johnny Cooper, Collingwood...L 10
Sept. 8—Billy Thomas, Collingwood.....L 10
Oct. 6—Johnny Cooper, Collingwood...L 10
Oct. 21—Tommy Sloane, N. Melbourne..L 6
Oct. 27—Jim Milaro, Collingwood..KO by 10
Nov. 10—Brian Membrey, Collingwood.KO 10
Nov. 17—Jim Milaro, N. Melbourne.....W 10
Dec. 14—Tommy Sloane, Footscray.....W 10

1956

Jan. 19—Johnny Wilson, Collingwood...W 12
Jan. 26—Frank Courts, Collingwood....W 10
Feb. 4—Jack Terry, Mildura.....W 12
Feb. 23—Phil Burt, Collingwood.....W 10
Mar. 8—Phil Burt, Collingwood.....L 10
Apr. 5—Frank Courts, Collingwood...NC 5
May 11—Taffy Matthews, Collingwood...L 12
June 1—Taffy Matthews, Collingwood..W 10
June 21—Tommy Sloane, S. Melbourne..L 12
July 25—Tim Burns, Collingwood.....L 12
Sept. 14—Brian Kendall, Collingwood .....KO by 4
Sept. 27—Les Harrison, Collingwood ....L 10
Oct. 5—Brian Kendall, Collingwood....L 10

MARIO FAVERZANI 25-12-5
Italian Middleweight

Born Castlevetro, January 27, 1927.

Began boxing in 1951 and through 1952 engaged in 16 bouts; won 10, lost 3, drew 3.

1953

Feb. 8—F. Boarato, Cremona .....W 8
May 22—Valere Benedetto, Toulon..KO by 7
July 11—Franco Rizzotti, Novara.....W 10
Sept. 5—Stefano Bellotti, Rome.....L 10

1954

Feb. 24—Mario Salvoldi, Milan.....L 8
Mar. 9—Angelo Idi, Rome.....W 6
Mar. 18—Bruno Bernardinello, Rome....L 8
Apr. 8—Gino Campagna, Venice.....L 8
Nov. 5—Angelo Idi, Milan.....W 6
Nov. 19—Armand Coullebaud, Geneva...L 10
Dec. 26—Yves Boglione, Cremona.....W 8

1955

Jan. 30—A. Ponceblanc, Cremona.....W 10
Feb. 14—Angelo Idi, Roccabianca.....W 6
Feb. 27—Eddie Kindermans, Cremona..W 8
Mar. 19—Bruno Tripodi, Cremona.....W 10
Apr. 22—Harry Mino, Cremona.....W 8
Apr. 23—Dante Madella, Pavia.....KO 5
June 25—A. Ponceblanc, Maderno.....W 8
July 4—A. Ponceblanc, Maderno .....W 8
July 13—Carlo Mola, Cremona.....KO 3
Dec. 2—Leo Starosch, Milan.....W 10

1956

Apr. 1—Salab ben Fahrat, Tunis.....L 10
Apr. 5—Andre Drille, Toulouse .....L 10
June 4—Remo Carati, Bologna.....D 8
June 23—Aristide Dal Piaz, LaSpezia....D 8
Oct. 13—Guido Mazzinghi, Milan.....LF 8
(Italian middleweight title)

SERAPHIN FERRER 21-3-2
French Welterweight

Born, Tlemcen, Algeria, August 5, 1931. Competed for France in 1952 Olympiad in Helsinki; eliminated in first lightweight series by A. Zasukhin of Russia.

1953

Nov. 23—Ali Ouraou, Paris.....KO 1
Dec. 11—Louis Pitiot, Paris.....W 6
Dec. 22—Angel Colussa, Paris.....KO 2

SERAPHIN FERRER, France

1954

Jan. 2—Bernard Michel, Paris.....KO 2
Jan. 14—Ray Falkner, Paris.....W 8
Feb. 13—Rene Bolivia, Paris.....KO 5
Feb. 24—Andre Scotto, Paris.....KO 2
Mar. 4—Maurice Girod, Paris.....KO 5
Mar. 26—Simon Perillat, Paris.....KO 3
May 13—Lucien Meraint, Paris.....KO 6
July 12—Ray Souply, Henin-Leitard....KO 3
Sept. 20—Jo Janssens, Paris.....W 8
Oct. 21—Louis van Hoeck, Paris.....KO 6
Nov. 8—Auguste Caulet, Paris.....KO 13
(French lightweight title)
Dec. 10—Jose-Maria Godoy, Algiers...KO 2

1955

Jan. 31—Paddy DeMarco, Paris.....KO 5
Apr. 24—Percy Bassett, Paris.....KO by 10
Sept. 11—Ray Souply, Vichy.....KO 5
Sept. 26—Johnny Butterworth, Paris...KO 8
Oct. 27—Al Brown, Paris.....KO 7
Nov. 26—Duilio Loi, Milan.....L 15
(European lightweight title)

1956

June 11—Albert Muller, Nancy.....KO 4
Sept. 17—Felix Chiocca, Paris.....D 10
Oct. 22—Felix Chiocca, Paris.....L 10
Relinquished French lightweight title to compete as welterweight.
Dec. 1—Gheres Fretzghi, Milan .....KO 7
Dec. 26—Stefano Bellotti, Milan.....D 10

FRANCO FESTUCCI
Italian Middleweight 47-3-2

Born, Rome, May 10, 1931.

1951

June 26—E. Scandelli, Milan.....KO 2
July 21—V. Benassi, Valdarne.....WF 4
Aug. 2—A. Brenci, Florence.....W 6
Sept. 29—Gino Rossi, Rome.....W 8
Dec. 13—M. Belkacem, Paris.....KO 2
Dec. 20—R. Sansonnet, Paris.....KO 2

1952

Jan. 10—Said Khelfa, Paris.....D 8
Jan. 19—J. Alazard, Paris.....W 6
Feb. 9—Rene Baillie, Paris.....KO 2
Feb. 25—Claude Courtois, Paris.....KO 5
Mar. 5—Orfeo Menenghini, Firenze...KO 4
Apr. 3—Mohamed ben Allem, Rome..KO 2
Apr. 12—Tino Pierluigi, Rome.....W 8
June 4—Tino Pierluigi, Milan.....W 8
July 3—Gaston Chambraud, Rome....KO 2
July 28—Jules Bouquet, Rome.....KO 2
Sept. 13—Gilbert Stock, Rome.....W 8
Nov. 26—Ahmed Boulgroune, Milan....KO 6

Franco Festucci - Albert Finch

Dec. 17—Serge Barthelemy, Milan.....KO 2
Dec. 26—Mario Salvoldi, Milan.....W 10

1953

May 22—Tino Albanese, Milan.....KO 10
June 20—Jacques Royer-Crecy, Milan....W 10
June 27—Marcel Garcia, Rome.....KO 2
July 12—Constant Alcantara, Rome.....W 10
Aug. 12—Said Khelfa, San Remo.....W 10
Sept. 29—Emile Delmine, Rome.....KO 3
Oct. 9—Don Ellis, Rome.....W 10
Nov. 15—Henri Entringer, Milan.....W 10

1954

Jan. 27—Christian Lunaud, Milan.....W 10
Feb. 15—Stanis Pasek, Rome.....KO 5
Feb. 25—Georges Norel, Rome.....W 10
Mar. 3—Michel Aubignat, Milan.....W 10
May 2—Alex Buxton, Rome.....KO 7
Sept. 3—Richard Armah, Rome.....KO 7
Sept. 23—Jean Corhay, Rome.....W 10
Dec. 13—Andre Verburgh, Rome.....KO 2

1955

Jan. 19—Gaston Meulebrouck, Milan...KO 6
Mar. 3—Stan Pasek, Turin.....KO 7
Apr 6—Jan Hagenaar, Rome.....KO 1
June 9—Mickey Laurent, Rome.....W 10
Aug. 3—Hans Stretz, Rome.....KO by 3
Nov. 15—Vict. Olivares, Barcelona.....KO 4
Nov 30—Jesus Martinez, Barcelona....KO 6
Dec. 26—Jean Ruellet, Milan.....D 10

1956

Jan. 9—Ahmed Bouraoui, Bologna....KO 3
May 12—Domingo Lopez, Milan.....KO 8
June 13—Mickey Laurent, Milan.....W 10
June 23—Bautista Navarro, Milan.....KO 9
July 11—Leen Jansen, Milan.....WF 6
Sept. 15—Gunter Huber, Milan.....KO 1
Oct. 13—Charley Humez, Milan.....KO by 12
(European middleweight title)
Dec. 1—Louis Trochon, Milan ....KO by 6

ALBERT FINCH

London (Croydon), England,
Light-Heavyweight
Born, May 16, 1926. 68-17-7

Began boxing in 1945 and through 1952 engaged in 74 bouts; won 57, drew 4, lost 12, no contest 1. For complete early record see 1954 or 1955 Ring Record Book.

1953

Feb. 16—Johnny Barton, London.....W 8
Mar. 20—Gerhard Hecht, Berlin....KO by 8
Apr. 26—Charles Colin, St. Nazaire.....W 10
May 18—Wim Snoek, London.....L 10
Sept. 8—Dennis Powell, Oswestry.....L 10
Oct. 6—Jimmy Davis, London.....W 8
Oct. 13—Arthur Howard, London.....D 8
Oct. 20—Dave Williams, London.....KO 7
Nov. 3—Billy Dean, London.....KO 5

1954

Feb. 23—Joe Bygraves, London.....W 8
Mar. 23—Arthur Howard, London.....KO 8
May 18—Marcel Limage, London.....KO 9
Nov. 9—Alex Buxton, Birmingham KO by 8
(British light heavyweight title)

1955

Oct. 4—Fred Powell, London.....D 8
Oct. 29—Charles Colin, St. Nazaire.....W 10

1956

Jan. 22—Uwe Janssen, Dortmund.....D 8
Mar. 13—Ron Barton, London.....KO by 7
(Vacant British light-heavyweight title)
Sept. 8—Andre Cottyn, Ostend.....KO 10
Dec. 28—Serge Leveque, Gothenburg...W 8

GEORGE FLEMMING

5-0-1

Australian Featherweight
(complete record unavailable)

1956

May 4—Rex Solomon, Brisbane .....W 10
Aug. 17—Warren Powell, Brisbane .....D 10
Aug. 18—Johnny Gleeson, Bundaberg ..W 10
Oct. 5—Barry Molloy, Brisbane .....KO 10
Oct. 12—Laurie Gordon, Brisbane ....KO 6
Nov. 9—Warren Powell, Brisbane .....KO 14

IVANO FONTANA

Italian Light-Heavyweight
Born, Lucca, November 23, 1926. 24-12-9

1950

Jan. 14—Gaboardi, Rome .....KO 2
Jan. 28—Bottarelli, Rome .....KO 5
Feb. 12—Fornaca, San Remo .....KO 5
Apr. 8—Sconfietti, Perugia .....W 8
June 20—Sconfietti, Milan .....KO 5
July 6—Ives Boglione, Cagliari .....KO 2
Aug. 9—Jean Wanes, Cagliari .....W 8
Aug. 31—Martin Hansen, Copenhagen...W 8
Nov. 8—George Royer, Rome.....KO 3
Dec. 9—Baby Day, Rome.....D 10

1951

Jan. 25—Baby Day, Lucca.....W 10
Feb. 16—Georges Royer, Geneva.....D 10
Apr. 5—Giovanni Manca, Rome.....W 10
June 9—Alessandro D'Ottavio, Rome...W 10
June 24—Gino Campagna, LaSpezia.....L 12
(Italian middleweight title)
July 11—Gilbert Stock, Bologna.....W 10
Nov. 19—Jan de Bruin, Rotterdam.....KO 8
Dec. 26—Claude Ritter, Milan.....KO 6

1952

Jan. 6—Jean Wanes, San Remo.....KO 8
Feb. 22—Antonio Soldevilla, Milan.....L 10
May 1—Gino Campagna, Lucca.....KO 9
(Italian middleweight title)
June 4—Bobby Dawson, Milan.....D 10
Aug. 16—Serge Barthelemy, San Remo.W 10
Oct. 2—Bobby Dawson, Rome.....L 10
Dec. 3—Widmer Milandri, Forli.....D 12
(Italian middleweight title)

1953

Mar. 4—Dagomar Martinez,
Montevideo .....KO by 5
Apr. 18—Rafael Merentino, Buenos
Aires .....KO by 4
Sept. 27—Serge Barthelemy, Lucca.....L 10
Nov. 18—Marcel Limage, Brussels.....W 10
Dec. 4—Franz Szuzina, Munich .....D 10

1954

Mar. 30—Yolande Pompey, London.....L 10
May 13—Charles Colin, Milan.....D 10
June 21—Giovanni Alfonsetti, Rome.....W 10
Sept. 5—Proclaimed Italian light-heavyweight champion by Italian Boxing Federation.
Sept. 14—Alex Ceremonia, Lucca.....W 10
Nov. 13—Simon Ayankin, Milan.....W 8
Dec. 11—Jimmy King, Milan.....KO by 8

1955

Mar. 25—Gustav Scholz, Berlin.....KO by 5
May 21—Lorenzo Rocci, Milan.....KO 12
June 9—Yolande Pompey, Birmingham
KO by 6
Aug. 6—Serge Barthelemy, Pistoria.....D 10

1956

Jan. 18—Fernando Jannilli, Rome..KO by 5
(Italian light-heavyweight title)
Mar. 22—Sergio Burchi, Pisa.....D 8
June 2—Domenico Baccheschi, Grosseto D 8
July 19—Luciano Raddi, Florence.....KO 4
Oct. 31—Artenio Calzavara, Prato ..KO by 9
(Italian light-heavyweight title)

MICHEL FRANCOIS

French Welterweight 19-2
Born, Chancenay (Haute-Marne), June 14, 1932.

1954

Nov. 20—Paul Gerol, St. Dizier.....W 8
Dec. 18—Roger Meure, St. Dizier.....W 6

1955

Feb. 5—Pierre Graux, St. Dizier.....KO 5
Feb. 26—Jean Boulas, Montargis.....L 8
Mar. 12—Louis Daublin, St. Dizier.....W 6
Mar. 22—Jacques Kozielski, Paris.....W 6
Apr. 5—Francois le Creurer, Paris.....W 8
May 14—Jean Servalli, St. Dizier.....KO 5
May 22—Henri Amelin, Paris.....W 6
May 29—Yves Keraven, Paris.....W 6
June 19—Emile Patureau, Paris.....KO 5
June 25—Roland Beyens, St. Dizier.....W 8
July 2—Julien Rabaini, Bar-le-Duc....W 8
Oct. 15—Roland Mekiouba, St. Dizier...W 8
Nov. 12—Louis Daublin, St. Dizier.....W 8

Fred Galiana

1956

Jan. 15—Giuseppe Benedetti, Paris....KO 4
Feb. 4—Gilbert Souday, Paris.....W 8
Mar. 3—Garbis Zakaryan, Paris.....L 10
Mar. 8—Abel Soudan, Liege.....W 8
Apr. 12—Manuel Salcedo, Paris.....W 10
Apr. 19—Jean Arville, Paris.....W 10

GHERESELLASSIE FRETZGHI

(12-2)

Italian East African Welterweight

17-2-2

1954

Sept. 12—Mario Casellato, Mestre .....W 8
Oct. 1—Walter Cozzani, Milan .....KO 4
Oct. 23—Cesar Bernacchia, Ancona ...KO 4
Nov. 11—Michele Bruzzone, Mestre ....KO 4
Nov. 27—Tullio D'Giovanni Ancona ..KO 6
Dec. 18—Genesio Baretti, Rieti.....KO 2

1955

Jan. 13—Mario Zacchini, Jesi .....KO 3
Mar. 1—Nino Manconi, Ancona.....KO 4
Apr. 7—Luigi Male, Perugia.....D 10
Apr. 19—A. Raba, Monza .....KO 2
May 5—Herbert Glaser, Milan.....KO 2
June 1—Dante Madella, Varese.....D 6
Oct. 17—Franco Rizzotti, Jesi.....KO by 3

1956

Mar. 21—Dino Nocentini, Milan.....WF 3
Apr. 14—Giulio Friso, Milan.....KO 4
Apr. 28—Bardelloni, Milan .....KO 3
June 5—Duilio Bianchini, Ancona.....KO 1
July 4—Bruno Marostegan, Ancona....W 8
Aug. 17—Pierre Mondino, Savigliano....W 8
Nov. 10—Franco Rizzotti, Milan .....W 8
Dec. 1—Seraphin Ferrer, Milan ....KO by 7

HANS FRIEDRICH

German Heavyweight 22-12-6

1952

June 15—Hannes Scherbaum, Dortmund..W 6
Aug. 1—Klaus Helfrich, Berlin.....W 6
Nov. 2—Hans Strelecki, Dortmund.....D 6

1953

Mar. 2—Franco Cavicchi, Bologna.....D 8
Mar. 6—Wilson Kohlbrecher, Hamburg..D 6
Apr. 27—Franco Cavicchi, Bologna.....D 8
May 31—Bobby Warmbrunn, Meppen..KO 6
July 5—Herbert Weise, Berlin.....D 6
Aug. 23—Piet Wilde, Lingen.....D 8
Sept. 13—Bernard, Bielefeld .....KO 5
Oct. 10—Piet Wilde, Bruges.....L 10
Dec. 5—Hans Strelecki, Cologne.....KO 2

1954

Jan. 22—Willi Besmanoff, Berlin.....W 8
Apr. 26—Baby DeVoogd, Rotterdam.....W 10
May 8—Karel Sys, Wuppertal.....L 10
July 2—Clair Redmond, Dusseldorf...KO 4
Aug. 21—Jack Scheberries, Hollywood...L 10
Sept. 27—Rex Layne, Salt Lake C....KO by 5

1955

Jan. 20—Charley Powell, Los Angeles...L 10
Feb. 26—John McFalls, Hollywood.....L 10
Feb. 8—George Harrison, Cheyenne..KO 6
Mar. 10—Pat McMurtry, Tacoma....KO by 3
Mar. 29—Gene Thompson, Phoenix.....W 10
May 29—Howard King, Reno.....L 10
July 12—Bo Willis, Miami Beach.....W 8
Aug. 2—Dan Vanderford, Miami Beach .....KO 1
Aug. 16—Ken Hammer, Miami Beach....L 10
Aug. 30—Ken Hammer, Miami Beach....L 10
Nov. 6—Marcel Limage, Dortmund.....W 8
Nov. 25—Hugo Salfeld, Hamburg.....KO 3
Dec. 26—Heinz Seelisch, Iserlohn.....W 8

1956

Feb. 4—Rex Layne, Frankfort.....W 10
Mar. 9—Robert Eugene, Berlin.....W 8
Apr. 15—Ingemar Johansson, Stockholm..L 10
May 27—Hans Brendemuhl, Meppen....W 10
June 4—Franco Cavicchi, Bologna.....W 10
June 28—Willi Hoepner, Essen.....W 10
Aug. 1—Jose Gonzales, Essen.....W 10
Sept. 2—Young Harry Wills, Essen.....W 10
Dec. 30—Nino Valdes, Dortmund...KO by 6

FEDERICO FRISO

13-0-1

Italian Heavyweight

Born, Padua, March 10, 1930.

1955

Aug. 9—Paul Sylva, Padua.....W 6
Sept. 3—Marcel Leorier, Padua.....KO 5
Sept. 20—Jean Rouch, Piazzola.....KO 2
Dec. 22—Giorgio Milan, Geneva .....KO 1

1956

Jan. 13—Binino Allevi, Venice.....KO 4
Jan. 23—Herbert Waniek, Bologna.....KO 1
Feb. 12—Ernest Chalono, Milan.....W 8
Mar. 23—Horst Herold, Mestre.....W 8
Apr. 28—Simon Ayankin, Milan.....W 8
May 31—Karl Ameisbichler, Rovigo...KO 2
Aug. 20—Giancarlo Bettazoni, Ferrara..KO 1
Sept. 10—Willi Fanzlau, Ferrara.....KO 1
Sept. 23—Bobby Warmbrunn, Ferrara..KO 4
Dec. 5—Ed (Polly) Smith, Bologna.....D 8

MATT FULTON

Glasgow, Scotland, Featherweight

Born, Coatbridge, October 23, 1934. 16-3-2

1954

Oct. 26—Peter Masters, Leith.....KO 3

1955

Jan. 22—Sammy Cosgrove, Belfast.....W 4
Feb. 14—Teddy Baker, Dundee.....KO 2
Mar. 17—Dave Welsh, Glasgow.....KO 2
Apr. 22—Alf Cottam, Leith.....KO 3
May 10—Don Martin, Glasgow.....KO 5
June 2—Sammy Odell, Glasgow.....W 8
June 30—Malcolm Ames, Glasgow....KO by 3
July 22—Jim Fisher, Dublin.....KO 4
Sept. 14—Tommy Higgins, Glasgow.....KO 3
Oct. 8—John McNally, Belfast.....KO 7
Nov. 3—Charley Tucker, Paisley.....W 8
Dec. 27—Jimmy Brown, Belfast.....L 8

1956

Feb. 18—Jim Fisher, Belfast.....D 8
Mar. 17—Joe Quinn, Belfast.....KO 8
Apr. 13—Jim Shackleton, Manchester...W 8
May 2—Sammy Bonnici, Glasgow.....D 8
May 16—Alby Tissong, Glasgow.....W 8
June 30—Jim Fisher, Glasgow.....KO 3
Sept. 19—Bobby Neill, Glasgow.....KO by 8
Oct. 31—Francis Bomardel, Glasgow ..W 8

FRED GALIANA

(Exuperancio Galiana) 57-12-6

Spanish Lightweight

Born, Quintara de la Orden (Toledo), June 11, 1931.

1951

Feb. 28—F. Mir, Barcelona.....W 8
Mar. 28—J. Serrano, Barcelona.....W 8
Apr. 4—A. Gonzales, Barcelona.....D 8
May 5—J. Mir, Las Palmas.....W 8
May 23—J. Mir, Barcelona.....W 8
June 8—F. Cresnir, Las Palmas.....W 8
July 20—J. Mir, Barcelona.....L 8
Aug. 2—A. Ruiz, Barcelona.....W 8
Aug. 29—Leyton Lewis, Barcelona.....KO 4
Sept. 19—E. Gaunadu, Barcelona.....KO 6
Oct. 7—T. Gonzalo, Barcelona.....W 10
Nov. 13—F. Guillo, Barcelona.....W 8

1952

Jan. 23—Antonio Ruiz, Barcelona.....D 8
Feb. 6—F. Gonzalo, Barcelona.....KO 9
Feb. 28—J. Santos, Barcelona.....KO 5
Apr. 16—Jose Carmona, Barcelona.....L 10
May 21—J. Mir, Barcelona.....W 8
June 18—Rudi Langer, Barcelona.....L 8
July 9—Jose Carmona, Barcelona....KO 7
Aug. 6—Modesto Ascenzio, Barcelona..W 8
Aug. 24—Manuel Garcia, Saragossa.....L 8
Sept. 17—Jesus Aguerri, Barcelona.....W 8
Oct. 5—Jesus Tamarit, Barcelona.....W 8
Dec. 10—Luis Romero, Barcelona.....W 10
Dec. 31—Jose Hernandez, Alicante.....L 12
(Spanish featherweight title)

1953

Feb. 18—Manuel Dominguez, Barcelona KO 3
Mar. 4—Manolo Garcia, Barcelona.....D 10
Mar. 18—Georges Mousse, Barcelona....W 8
Apr. 22—Luis Romero, Barcelona.....L 8
May 24—Jean Machterlinck, Mataro.....W 10
Aug. 5—Rudi Langer, Barcelona.....W 8
Sept. 2—Bobby Ros, Barcelona.....D 10
Nov. 19—Bobby Ros, Barcelona.....L 10

1954

Feb. 16—Juan Crespi, Mallorca.....D 8

Fred Galiana - Giancarlo Garbelli · Manolo Garcia

Feb. 27—J. Lazaro, Barcelona.....KO 5
Mar. 13—Jacinto Santin, Barcelona.....KO 5
Mar. 24—Pedro Paris, Barcelona.....W 8
Mar. 31—Juan Crespi, Barcelona.....W 8
May 12—D. Capparos, Barcelona.....L 10
June 28—Emilio Orozco, Madrid.....KO 3
July 24—C. Beraza, Madrid.....W 10
Aug. 7—Leon Marquez, Madrid.....KO 6
Aug. 17—Al Young, Madrid.....KO 9
Aug. 26—Andre Scotto, Madrid.....KO 5
Sept. 4—Peter Chito, Madrid.....KO 10
Oct. 21—Mohamed Omari, Paris.....KO 6
Oct. 28—Jacques Bataille, Paris.....KO 3
Nov. 21—Mohamed Chickaoui, Paris.....L 8
Dec. 2—Lucien Meraint, Paris.....KO 6

1955

Jan. 19—Angel Garcia, Barcelona.....KO 9
(Spanish lightweight title)
Feb. 2—Robert DiMayo, Barcelona.....KO 5
Feb. 12—Ray Falkner, Narbonne.....KO 6
Feb. 20—Jacques Dumesnil, Marseilles.KO 7
Feb. 26—Juan Crespi, Madrid.....KO 7
Mar. 13—Louis Carrara, Marseilles.....KO 7
Apr. 2—Louis Cabo, Brussels.....KO 5
Apr. 27—Jean Sneyers, Brussels.....KO 5
May 11—Carmelo Beraza, Barcelona...KO 1
(Spanish lightweight title)
June 8—Francis Bonnardel, Barcelona.KO 3
June 25—Jo Janssens, Madrid.....KO 5
July 15—Albert Muller, Barcelona.....KO 5
July 29—Sammy Bonnici, Madrid.....W 10
Aug. 31—Jimmy Black, Madrid.....W 10
Sept. 10—Sammy Bonnici, Madrid.....W 10
Nov. 3—Ray Famechon, Paris.....KO 7
(European featherweight title)
Nov. 17—Jo Janssens, Brussels.....W 10
Nov. 29—Juan Alvarez, Antwerp.....W 10
Dec. 14—Eric Peters, Barcelona.....KO 4

1956

Feb. 8—Jimmy Black, Brussels.....KO 7
Mar. 3—Orlando Zulueta, Milan.....D 10
May 4—Jules Touan, Abidjan.....KO 12
(European featherweight title)
June 8—Jean Labelette, Madrid.....KO 5
June 23—Duilio Loi, Milan.....KO by 6
Aug. 8—Bobby Ros, Barcelona.....L 10
Sept. 5—Manolo Garcia, Madrid.....L 10
Oct. 3—Relinquished European feather-
weight title to compete as light-
weight.

GIANCARLO GARBELLI

Italian Welterweight 45-4-6

Born, Milan, October 4, 1931.

1952

Nov. 7—Luciano Giusti, Milan.....W 6
Dec. 3—Giuseppe Gramegna, Milan...KO 3
Dec. 26—Marcello Giordanella, Milan....W 6

1953

Jan. 16—Giorgio Fedi, Milan.....KO 3
Feb. 11—Albert Geoffroy, Milan.....W 6
Mar. 6—Walter Cozzani, Milan.....KO 5
Mar. 20—Enzu Ganadu, Milan.....KO 5
Apr. 2—Walter Sarti, Milan.....W 6
Apr. 17—Martin Goma, Milan.....W 8
July 23—Sergio Cpiriani, Milan.....W 6
Sept. 2—Mario Rosellini, Milan.....D 8
Sept. 27—Julien Staccini, Milan.....W 8
Oct. 24—Giuseppe Gramegna, Como.....W 6
Nov. 21—Albert Boris, Como.....W 8
Dec. 10—Renato Matteotti, Milan.....KO 3
Dec. 30—Giovanni Paini, Milan.....W 8

1954

Jan. 8—Franco Rosini, Milan.....W 10
Jan. 20—Mario Rosellini, Milan.....D 10
Feb. 6—Gaetano DeLucia, Milan.....W 8
Feb. 19—Ray Souply, Milan.....W 10
Mar. 14—Willi Swoboda, Como.....KO 4
Apr. 10—Ernesto Formenti, Milan.....L 8
Apr. 30—J. Hernandez, Milan.....KO 1
May 22—Karl Pinsdorf, Luino.....KO 4
June 5—Guy Gracia, Milan.....D 10
June 23—Robert DiMayo, Milan.....W 8
July 16—Andre Gonnet, Milan.....KO 6
Aug. 1—Marcello Padovani, St. Vincent.D 8
Sept. 10—Edouard Ptak, Milan.....KO 8
Oct. 9—Marcello Padovani, Parma.....KO 6
Nov. 5—Albert Muller, Milan.....KO 8
Nov. 24—Al Brown, Milan.....W 8

1955

Jan. 19—Alby Tissong, Milan.....W 10
Feb. 25—Jacques Prigent, Milan.....W 10
Mar. 16—Rene Lacaze, Milan.....W 8
Mar. 30—Morlay Kamara, Milan.....W 10
May 22—Bruno Visintin, Milan.....W 10
June 9—Gilbert Ussin, Milan.....W 10
July 2—Duilio Loi, Milan.....L 15
(Italian and European lightweight titles)
Aug. 20—Freddi Teichmann,
Salsomaggiore.....W 10
Sept. 13—Gerd Muller, Milan.....KO 4
Oct. 1—Peter King, Milan.....KO 5
Dec. 6—Benny Nieuwenhuizen, London.D 10
Dec. 17—Valere Benedetto, Milan.....W 10

1956

Jan. 12—Charley Smith,
Los Angeles.....KO by 7
Feb. 23—Dave Johnson, San Francisco..W 10
Mar. 29—Earl Dennis, Los Angeles.....L 10
Apr. 12—Lou Gage, San Francisco.....D 10
June 23—Sigi Jarych, Milan.....KO 9
July 11—Idrissa Dione, Milan.....W 10
July 22—Andre Mauguin, San Remo....W 10
Sept. 8—Ben Barek, Novara.....KO 6
Sept. 30—Jean Arville, Milan.....KO 8
Oct. 27—Ben Buker II, Milan.....W 10
Nov. 14—Andre Mauguin, Varese.....KO 5

MANOLO GARCIA 52-9-5-2

Spanish Featherweight Champion

Born, Talifa, April 15, 1929.

1951

Jan. 10—Diaz, Casablanca.....KO 6
Feb. 28—Gustavino, Rabat.....W 10
Apr. 7—Ramdane, Casablanca.....L 10
May 5—Gustavino, Casablanca.....W 10
June 30—Abes, Casablanca.....KO 5
July 7—Georges Mousse, Casablanca....L 10
July 13—P. Chico, Tangiers.....W 10
Aug. 31—Dominges, Tetuan.....W 10
Nov. 3—Terrones, Casablanca.....KO 4

1952 7-2

Jan. 25—M. Abad, Ceuta.....KO 4
Feb. 2—Mac Kuneo, Casablanca.....W 10
May 10—Theo Medina, Casablanca.....W 8
June 27—J. Mir, Madrid.....W 10
July 5—B. Ramdane, Casablanca.....KO 3
Aug. 6—Kim Navarro, Barcelona.....W 8
Aug. 24—Jose Galiana, Saragossa.....W 8
Sept. 3—Hans Schomig, Barcelona.....W 8
Oct. 5—Luis Romero, Barcelona.....L 10
Dec. 7—Roger Bruneau, Casablanca..KO 3

Sept. 12 - Luis de Santiago, Madrid W 10 L 3

1953

Jan. 22—Lucien Meraint, Barcelona...KO 6
Feb. 4—Andre Scotto, Barcelona.....KO 4
Feb. 19—Jose Hernandez, Barcelona.....D 12
(Spanish featherweight title)
Mar. 4—Jose Galiana, Barcelona.....D 10
Mar. 22—Mohamed Chickaoui, Paris.....L 10
Apr. 11—Hanania Bohbot, Casablanca..NC 10
June 13—Georges Mousse, Madrid.....W 10
July 5—Jesus Aguerri, Madrid.....W 10
Aug. 22—Rudi Langer, Madrid.....KO 5
Sept. 30—Roy Ankarah, Madrid.....NC 10

21-4-2-2

1954

Mar. 21—Juan Crespi, Barcelona.....W 8
Apr. 8—Kim Navarro, Barcelona.....KO 9
Apr. 21—Bobby Ros, Barcelona.....W 8
July 24—Emilio Orosco, Madrid.....KO 8
July 31—Al Young, Alicante.....W 8
Aug. 26—Jacinto Santin, Madrid.....KO 4
Sept. 11—Bobby Ros, Madrid.....W 8
Nov. 18—Louis Carrara, Paris.....D 10
Dec. 16—Henri Authier, Paris.....KO 7

29-4-3-2

1955

Jan. 19—Bobby Ros, Barcelona.....W 8
Feb. 2—Jacinto Santin, Barcelona.....KO 6
Feb. 12—Jean Archambault, Narbonne.KO 3
Feb. 28—Cherif Hamia, Paris.....L 8
Mar. 13—Jean Dubois, Marseilles.....KO 5
Apr. 9—Jacques Bataille, Perpignan....D 10
Apr. 24—Saad Moussa, Paris.....L 8
June 1—Jose Hernandez, Barcelona.....L 12
(Spanish featherweight title)
June 25—Ray Souply, Madrid.....W 8
July 15—Giuseppe Marotta, Madrid....KO 10
July 29—Jacques Bataille, Madrid.....W 10
Aug. 12—Andre Clabec, Madrid.....KO 3
Aug. 22—Tony Lopez, Madrid.....KO 6
Sept. 10—Jesus Aguerri, Madrid.....WF 7
Nov. 17—Ray Souply, Brussels.....KO 6

40-7-4-2

Jack Gardner

Nov. 28—Aime Devisch, Gand ----------W 10
Dec. 17—Jo Janssens, Brussels ---------W 10

1956 42-7-4-2

Jan. 25—Gil Suarez, Barcelona---------W 8
Feb. 16—Georges Devos, Brussels -------D 10
Mar. 3—Alvaro Cerasini, Milan-------KO 5
Mar. 23—Gil Suarez, Madrid ----------KO 8
Apr. 7—Duilio Loi, Milan----------L 10
Apr. 17—Jean Sneyers, Liege----------L 10
May 31—Andre Pierson, Madrid-------KO 4
June 8—Pedro Paris, Madrid---------KO 9
(Vacant Spanish featherweight title)
July 1—Jose-Maria Godoy, Madrid---KO 10
July 15—Tony Lopez, Madrid---------KO 3
Aug. 10—Andre Younsi, Madrid--------KO 8
Aug. 19—Pucho Cifuentes, Madrid------W 10
Sept. 5—Fred Galiana, Madrid---------W 10

JACK GARDNER 28-6

Market Harborough, England, Heavyweight
Born, November 6, 1926. (23-2)
*Died Nov. 11, 1978, Mt. Hawk

1948

*Dec. 6—Hugh O'Reilly, Harringay----KO 1
*Dec. 6—Billy Edwards, Harringay----KO 1
*Dec. 6—Ronnie Raynor, Harringay--KO 1
*All bouts same night; won novice tournament.

1949

Jan. 31—Nick Fisher, Leicester --------KO 5
Feb. 7—Matt Hardy, Harringay---------KO 1
Mar. 1—Les Pam, Reading ----------KO 2
Mar. 14—Gene Fowler, Northampton---KO 1
Mar. 29—Johnny Morkus, Earls Court KO 4
Apr. 11—Bill Brennan, Nottingham----KO 1
Apr. 18—Tom Brown, Birmingham-----KO 1
May 3—Frank Ronan, Earls Court-----KO 3
June 13—Ken Shaw, Leicester ---------KO 7
June 27—Charley Collett, Slough ------KO 2
July 5—Vern Escoe, Olympia------KO by 5
July 15—Frank Walker, Reading ------KO 4
July 21—Prosper Beck, Grimsby ------KO 2
Sept. 6—Nisse Andersson, Harringay--KO 5
Oct. 11—Robert Eugene, Harringay ---KO 5
Oct. 31—Stephane Olek, Leicester ------W 8

1950

Feb. 13—Vern Escoe, Leicester----------L 8
June 10—Robert Eugene, Norwich------KO 3
July 17—Johnny Williams, Leicester-----W 15
Nov. 14—Bruce Woodcock, Earls Court-KO 11
(British Empire heavyweight title)

1951 21-2

Mar. 27—Jo Weidin, Earls Court---------W 15
(European heavyweight title)
June 5—Cesar Brion, White City--------L 10
Sept. 23—Hein ten Hoff, Berlin----------L 15
(European heavyweight title) 22-4

1952

Mar. 11—Johnny Williams, Earls Court--L 15
(British and Empire heavyweight titles)

1953

Dec. 8—Uber Bacilieri, Harringay-----KO 7

1954 23-5

Apr. 26—Ansel Adams, Leicester--------W 10
Nov. 8—Frank Bell, Leicester----------KO 6
Dec. 10—Lucien Touzard, Manchester-KO 3

1955

June 6—Johnny Williams, Nottingham-KO 5
Dec. 13—Kitione Lave, Birmingham-----W 10

1956

Apr. 24—Joe Bygraves, Earls Ct.---KO by 2

CLIFF GARVEY 21-19-3

Irish Middleweight Champion
Born, Dundalk, Ireland, September 24, 1929.

1950

Feb. 14—Ashi Nikoi, London-------KO by 4
Oct. 4—Bob Gillespie, Belfast----------L 4
Dec. 23—Jim Stewart, Belfast----------KO 5

1951

Feb. 17—Bob Gillespie, Belfast----------W 6
Mar. 31—Bertie Dunlop, Belfast----KO by 2
June 9—Jackie Hughes, Belfast----------L 6
Oct. 31—Billy Hamilton, Belfast--------W 6
Nov. 28—Bob Burns, Belfast----------WF 4
Dec. 12—Bertie Dunlop, Belfast----------D 6

1952

Jan. 9—Johnny King, Belfast---------WF 3
Jan. 16—Bob Burns, Belfast----------W 6
Mar. 12—Bob Gillespie, Belfast----------L 6
Mar. 26—Jackie Mitchell, Belfast--------L 6
Apr. 9—Bob Burns, Belfast----------W 6
Apr. 19—Pat McAllister, Belfast---KO by 5
Aug. 8—Jackie Mitchell, Dublin----------W 6
Oct. 25—Bertie Dunlop, Belfast---------D 8
Nov. 8—Victor Simpson, Belfast-------W 8

1953

Jan. 31—Reuben Blairs, Belfast---------W 8
Feb. 21—Fred Armstrong, Belfast---------L 8
Mar. 4—Sonny Quinn, Belfast----------L 8
Mar. 18—Jimmy Quinn, Belfast---------KO 4
Apr. 4—Vic Sampson, Belfast----------W 8
Apr. 25—Sonny Quinn, Dundalk---------W 8
May 9—Joe Quinn, Belfast----------L 8
July 29—Jimmy Quinn, Belfast----------W 8
Oct. 31—Johnny King, Belfast------KO by 2
Nov. 14—Jackie Bell, Belfast--------KO by 2

1954

Jan. 16—Bert Dunlop, Belfast----------L 8
Jan. 23—Bob Burns, Belfast----------W 8
Apr. 24—Bill Cochrane, Belfast---------KO 5
June 26—Bill Cochrane, Belfast----------L 8
Sept. 18—Bob Gillespie, Belfast----------W 8

1955

Mar. 19—Mickey Doherty, Belfast---KO by 5
Apr. 2—Bob Gillespie, Belfast----------W 8
Apr. 28—Alan Dean, Liverpool------KO by 1
May 28—Al Crawford, Belfast----------KO 5
July 22—Joe Quinn, Dublin----------W 12
(vacant Irish middleweight title)
Dec. 3—Bob Gillespie, Belfast----------L 8

1956

Feb. 25—George Lavery, Belfast-------NC 5
May 12—Jim Townsley, Belfast--------KO 5
June 2—Billy Corbett, Belfast------KO by 3
Sept. 15—Tommy Turner, Belfast------KO 5
Dec. 29—Roy Lewis, Belfast---------KO by 5

ANDRE GASPERINI

French Flyweight
Born, Paris, January 8, 1932. 16-1-1

1954

Oct. 1—Bernard Rivaud, St. Ouen-----W 6
Oct. 30—Michel Leaute, Paris---------KO 2
Nov. 28—Maurice Sevelle, Paris---------W 6

1955

Jan. 23—Bernard Rivaud, St. Nazaire---W 8
Feb. 4—Emile Depetris, St. Ouen-------W 8
Mar. 10—Gabriel Viel, Paris----------KO 4
Mar. 31—Maurice Hautois, Paris-------KO 7
June 24—Jacques Haltebourg, St. Ouen-KO 2
July 10—Pierre de Souza, Paris---------W 8
Oct. 4—Maurice Libeer, Paris----------D 8
Dec. 18—Jacques Loit, Paris----------W 8

1956

Jan. 20—Felix Vanderdonckt, St. Denis-W 8
Feb. 6—Charles Bohbot, Paris---------KO 9
Feb. 26—Roger Busata, Paris----------KO 3
Apr. 29—Alfred Vaillant, Paris---------WF 7
May 13—Roland Roy, Paris----------W 8
May 30—Cyclon Silva, Madrid----------L 8
Nov. 2—Alfred Vaillant, Paris --------W 8

NAZZARENO GIANELLI

Italian Flyweight 35-14-9
Born, Padova, February 9, 1925.
Began boxing in 1944 and through 1953 engaged in 44 bouts; won 26, lost 12 drew 7.

1954

Mar. 10—Giuseppe Mastrangelo, Milan--W 8
Apr. 10—Franco Lombardozzi, Milan---W 12
(Italian flyweight title)
July 31—Renato Denti, Genoa----------W 8
Aug. 14—Hilaire Gaviano, Hyeres--------D 10
Sept. 10—Terry Allen, Milan----------W 15
(vacant European flyweight title)
Dec. 7—Jake Tuli, London----------KO 4

1955

Mar. 8—Dai Dower, London----------L 15
(European flyweight title)
June 1—Roger Busata, Varese----------KO 2
July 27—Hilaire Gaviano, Milan---------KO 5
Aug. 10—Little Cezar, Manila-------KO by 2

Lahouari Godih

1956

June 22—Lelio Tieri, Perugia.....D 8
July 22—Lelio Tieri, San Remo.....KO 6
Sept. 8—Luigi Squaita, Novara.....KO 6

JOHNNY GLEESON 34-19-4

Australian Featherweight

Began boxing in 1946 and through 1954 engaged in 53 bouts; won 32, lost 16, drew 4, no contest 1. For complete early record see 1955 or 1956 Ring Record Book.

1955

Feb. 21—Johnny Charlton, Subiaco.....L 12
Apr. 16—Bindi Jack, Broken Hill.....KO 11
June 6—Max Murphy, Sydney.....L 12

1956

Aug. 4—Bruce Cole, Bundaberg.....W 10
Aug. 18—George Flemming, Bundaberg.L 10

LAHOUARI GODIH, Algeria

LAHOUARI GODIH 39-3-2

French-Algerian Lightweight

Born, Oran, April 29, 1929.

1950

Dec. 9—Costa, Oran.....KO 7

1951

Apr. 4—Simoes, Oran.....KO 5
July 9—B. Ramdan, Oran.....D 10
Nov. 5—A. Robinet, Rueil.....W 8
Nov. 23—A. Medjene, Paris.....D 6
Dec. 15—L. Prunet, Paris.....W 8
Dec. 25—L. Chapel, Paris.....W 6

1952

Jan. 5—R. Falkner, Paris.....W 8
Jan. 24—E. Carapezzi, Paris.....W 8
Feb. 2—Camara Bamba, Abidjan.....W 10
Feb. 23—G. de Luccia, St. Denis.....W 10
Mar. 7—Umberto del Carlo, Geneva.....W 8
Apr. 5—M. Havanassian, Oran.....KO 7
Sept. 13—A. Dominquez, Oran.....KO 3
Nov. 3—Frank Hermal, Paris.....W 8
Nov. 18—Guy Gracia, Paris.....KO by 4
Dec. 23—Sylvain Therouse, Paris.....KO 6

1953

Jan. 20—Guy Gracia, Paris.....W 10
Feb. 1—Gerard Laurent, Lille.....W 8
Feb. 9—Hanania Bohbot, Oran.....W 10
Feb. 23—Andre Benatar, Paris.....W 8
Sept. 3—Allan Tanner, Copenhagen.....W 8
Sept. 17—Theo Nollet, Paris.....W 10
Oct. 3—Taki Ziyaris, Istanbul.....W 10
Oct. 17—Rene Bolivia, Casablanca.....W 10
Nov. 17—Frank Hermal, Paris.....W 10

1954

Jan. 8—Jorgen Johansen, Copenhagen..L 10
Mar. 5—Roger Dambele, Abidjan.....W 10
Apr. 7—Gerry Smyth, Glasgow.....KO 3
May 6—Ramon Dabrowski, Paris.....W 8
Oct. 8—Osmane Cisse, Abidjan.....L 10
Dec. 5—Robert Dimayo, Abidjan.....KO 3

1955

Mar. 21—Pat Ford, Sydney.....W 12
Apr. 22—Jackie Ryan, Brisbane.....W 12
May 30—Pat Ford, Sydney.....WF 8
Dec. 6—Jean Santanbien, Paris.....KO 7
Dec. 11—Jo Janssens, Brussels.....W 10
Dec. 13—Johnny Butterworth, London...W 10

1956

Jan. 3—Roman Dabrowski, Paris.....KO 8
June 29—Enrico Macale, Rome.....W 8
Sept. 30—Edouard Ptak, Perigueux.....W 12
Oct. 30—Frank Youst, Paris.....KO 9
Nov. 13—Morcel Signet, Paris.....KO 8
Nov. 22—Louis Carrara, Paris.....W 10

STAR GONY 12-2-1

Filipino Lightweight

(Complete record unavailable)

1953

Sept. 6—Somdez Yontrakit, Bangkok KO by 5
Nov. 1—Somdez Yontrakit, Bangkok....W 10
Dec. 6—Usman Sorndaeng, Bangkok...W 10

1954

Aug. 20—Milton Ross, Manila.....W 12

1955

Feb. 13—Young Luna, Ginggog.....W 10
June 15—Milton Ross, Manilla.....KO 6
Aug. 19—Flashy Sebastian, Manila.....KO 7
Sept. 13—Abel Donnell, Honolulu.....W 10
Oct. 4—Leonard Gaines, Honolulu.....W 10
Nov. 1—Bobby Sanders, San Jose.....KO 10
Nov. 21—Jorge Macias, San Jose.....W 10
Dec. 5—Jorge Macias, San Jose.....W 10

1956

Apr. 7—Steve Tony, Rizal.....L 10
Oct. 20—Rocky Kalingo, Manila.....W 10
Nov. 16—Rocky Kaligno, Manila.....D 10

JOSE GONZALES

Spanish Heavyweight Champion

Amateur champion of Spain, 1950. 13-11-5

1951

Jan. 31—Luis Diana, Barcelona.....KO 3
Feb. 4—Erich Jahn, Barcelona.....W 8
Apr. 4—Antonio Folgado, Barcelona KO by 2
Apr. 21—Eric Jahn, Barcelona.....D 8
May 30—Antonio Folgado, Barcelona....W 8
Dec. 22—Julian Humanes, Terrassa.....D 8

1952

June 4—Jose Mancisidor, Barcelona...KO 2
Aug. 18—Santa Eulalia, Barcelona.....KO 10
(Spanish heavyweight title)
Oct. 25—Alejandro Arteche, Bilbao.....D 12
(Spanish heavyweight title)
Nov. 19—Santa Eulalia, Barcelona.....W 12
(Spanish heavyweight title)

1953

Feb. 14—Hans Motzelt, Berlin.....KO 2
Mar. 1—Heinz Titze, Berlin.....ND 8
July 23—Ramon Martinez, Barcelona....W 8
Oct. 13—Jack Hobbs, London.....KO by 8

1954

Mar. 5—Willi Besmanoff, Berlin.....D 8
July 11—Willi Hoepner, Dortmund..KO by 6
Oct. 13—Santa Eulalia, Barcelona.....KO 4
(Spanish heavyweight title)
Nov. 27—Charles Colin, St. Nazaire KO by 5

1955

Mar. 8—Randy Turpin, London....KO by 7
Aug. 22—Louis Dominico, Madrid.....KO 3
Sept. 9—Willi Besmanoff, Berlin.....L 8
Oct. 7—Brian London, Manchester.KO by 3
Dec. 10—Emile Vidal, Paris.....L 8

1956

Feb. 17—Ramon Martinez, Barcelona..KO 9
(Spanish heavyweight title)
Aug. 7—Emile Vidal, Narbonne.....L 8
Aug. 1—Hans Friedrich, Essen.....L 10
Nov. 17—Gerhard Rode, Dortmund....W 8
Dec. 5—Uber Bacilieri, Bologna.....L 10
Dec. 17—Giannino Luise, Modera.....KO 7

GORDON GOODMAN 49-9-5

Bournemouth, England, Welterweight

Born, Christchurch, England, June 11, 1927. Began boxing in 1949 and through 1953 en-

Guy Gracia

gaged in 47 bouts; won 39, lost 5, drew 3. Inactive during 1953, he returned to the ring in 1954.

1955

Jan. 28—Ken Regan, Blackpool D 8
May 23—Freddie King, Bournemouth W 8
June 9—Allan Tanner, Liverpool L 8
June 16—Ray Corbett, Liverpool W 8
Aug. 4—Alby Tissong, Sheffield W 8
Aug. 20—Allan Tanner, Portsmouth W 8
Sept. 19—Freddie King, London KO 5
Sept. 26—Stan Skinkiss, Newcastle W 10
Oct. 25—Bola Lawal, Bournemouth W 8
Nov. 28—Frank Johnson, Leeds W 10
Dec. 26—Duilio Loi, Milan KO by 6

1956

Feb. 7—Joe Lucy, London KO by 3
Mar. 17—Paddy Graham, Belfast W 8
Oct. 25—Jimmy Croll, Liverpool D 8
Nov. 23—Jackie Butler, Liverpool L 8

GUY GRACIA

French-Algerian Lightweight

Born, Oran, February 24, 1923. 30-11-3

1951

Jan. 16—Maugin, Paris W 6
Feb. 13—S. Tichoi, Paris KO 4
Feb. 24—W. Lembgen, Sarregmines W 6
Mar. 3—J. Kieny, Paris W 6
Mar. 17—R. Bolivia, Paris D 10
Apr. 28—L. Abdallah, Paris W 8
May 19—Louis Orsini, Paris W 8
June 12—Louis Carrara, Paris W 10
Oct. 22—Louis Carrara, Paris L 8
Oct. 28—Robert DiMayo, St. Ouen W 10

1952

Jan. 18—Said Belhout, Gentilly W 8
Feb. 5—A. Chautard, Meaux W 10
Feb. 29—Jacques Bouhier, Villejuif W 10
Mar. 26—R. Merle, Paris W 10
Apr. 25—Lahouari Godih, St. Denis L 10
June 18—Said Belhout, Paris W 10
Nov. 9—Kid le Noir, Paris KO 5
Nov. 18—Laouri Godih, Paris KO 4
Nov. 29—Roland Mounier, Paris KO 6
Dec. 13—Gerard Laurent, Paris W 10
Dec. 23—Sauveur Chiocca, Paris W 10

1953

Jan. 20—Lahouari Godih, Paris L 10
Feb. 24—Jacques Bouhier, Gentilly W 10
Mar. 10—Marcel Merle, Paris W 10
Mar. 27—Mario Ciccarelli, St. Etienne L 10
June 15—Leandre Mateos, Tarbes W 10
July 4—Rene Bolivia, Lutece W 10
Oct. 24—Robert DiMayo, Melum W 10
Nov. 3—Raymond Dumoutier, Paris KO 8

1954

June 5—Giancarlo Garbelli, Milan D 10
June 16—Ernesto Formenti, Milan KO 8
Sept. 6—Eddie James, Montreal W 10
Sept. 20—Jose Morrell, Montreal W 10
Nov. 15—Brian Kelly, Montreal L 10

1955

Feb. 10—Moussa Saad, Paris L 10
Mar. 30—Duilio Loi, Milan L 10
Apr. 21—Louis Carrara, Paris L 10
June 3—Frank Johnson, Manchester L 10
Nov. 15—Dave Charnley, London W 10

1956

Feb. 4—Simon Perillat, Annecy W 10
Feb. 27—Johnny Miller, Manchester D 10
July 21—Bruno Visintin, Bologna L 10
Oct. 23—Joe Lucy, London W 10
Nov. 15—Fernand Nollet, Paris L 12

PADDY GRAHAM

Belfast, Ireland, Lightweight

Born, May 5, 1932. 24-5

1953

Dec. 26—Tommy Bleeks, Belfast KO 1

1954

Jan. 9—Gerry O'Neill, Belfast KO 7
Mar. 27—Leo McCutcheon, Belfast KO 2
Apr. 17—Emrys Jones, Belfast W 8
Oct. 16—Billy Ferguson, Belfast KO 2
Oct. 30—Tommy Cavan, Belfast KO 5
Dec. 1—John Ward, Belfast KO 4

1955

Jan. 1—Dick Knox, Belfast KO 2
Jan. 15—Johnny Delmore, Belfast W 8
Feb. 26—Al Sharpe, Belfast W 10
Mar. 26—Gerry Smyth, Belfast L 12
(N. Ireland lightweight title)
May 28—Bob Raglan, Belfast KO 3
June 4—Cyril Evans, Belfast KO 2
July 4—Stan Skinkiss, Newcastle L 8
Sept. 2—Leo Molloy, Manchester KO 7
Oct. 8—Bob Kilpatrick, Belfast KO by 6
Oct. 29—Peter Cobblah, Belfast L 8
Nov. 14—Billy Cobb, Newcastle W 8
Nov. 26—Andy Monahan, Belfast KO 3
Dec. 27—Bob Kilpatrick, Belfast KO 1

1956

Feb. 27—Ron Hinson, Manchester KO 4
Mar. 17—Gordon Goodman, Belfast L 8
Apr. 21—Al Sharpe, Belfast W 10
May 12—Derek Clarke, Belfast KO 3
May 26—Kurt Ernest, Belfast W 8
June 30—Stan Skinkiss, Belfast W 8
Sept. 29—Peter Cobblah, Belfast KO 8
Oct. 27—Alby Tissong, Belfast W 10
Dec. 15—Boswell St. Louis, Belfast W 8

ANDRE GRANET

French Featherweight 18-8-8

Born, Limoges, September 26, 1925.

1952

Mar. 1—Rene Mathieu, Limoges W 6
Mar. 15—Jean Dumas, Vichy W 6
Apr. 11—Henri Civita, Toulouse D 6
June 11—Georges Barrier, Paris D 6
Oct. 31—Robert Tartari, Limoges W 8
Dec. 20—Moyse Perez, Limoges KO 3

1953

Feb. 6—Kader Kossairi, Limoges W 8
Apr. 2—Pierre Richaud, Bordeaux KO by 3
Apr. 10—Louis Nocera, Limoges W 8
May 16—Domingo Pique, Luchon W 10
June 5—Ahmed ben Zahia, Limoges L 10
Oct. 10—Domingo Pique, Limoges L 10
Nov. 8—Lucien Domer, Limoges D 8

1954

Jan. 15—Henri Civita, Limoges W 8
Apr. 2—Bernard Lambert, Limoges W 8
June 13—Jean Remorini, Marseilles W 8
Sept. 30—Pierre Pace, Paris KO by 2
Nov. 14—Robert Tartari, Limoges KO 9
Dec. 4—Andre Meraint, Paris D 10
Dec. 23—Louis Poncy, Limoges L 10

1955

Feb. 18—Jean Simondi, Limoges KO by 4
Mar. 5—Henri Corbanese, Paris W 10
Mar. 22—Belaid Meslem, Paris W 10
Apr. 15—Jacques Lesseine, Limoges KO 6
May 7—Francesco Torrecilla, Tours D 10
May 19—Louis Poncy, Limoges W 10
Oct. 28—Jacques Lemeunier, Limoges W 10
Nov. 24—Pierre Stanzack, Limoges W 10
Dec. 9—Francis Bonnardel, Limoges D 10

1956

Jan. 27—Jesus Rubio, Limoges W 10
Mar. 30—Robert Daubercies, Limoges D 10
July 5—Belaid Meslem, Paris L 10
Sept. 29—Belaid Meslem, Paris L 10
Nov. 10—Lucien Meraint, Rennes D 10

MALCOLM GRANT

Glasgow, Scotland, Bantamweight

Born, Glasgow, 1933. 5-1

(British Army and Imperial Services flyweight champion 1952).

1956

Feb. 4—Dave Lyttle, Belfast W 6
May 2—Don Armagh, Glasgow W 8
June 20—Chic Brogan, Glasgow W 12
(Vacant Scottish bantam title)
Sept. 19—Chic Brogan, Glasgow L 12
(Scottish bantam title)
Oct. 31—Archie Downie, Glasgow W 8
Dec. 14—Paul Dunne, Leith W 8

SYD GREB

Liverpool, England, Lightweight

Born, January 11, 1932. 13-9-2

1953

July 2—George Gill, Liverpool W 4
July 9—Jackie Robinson, Liverpool KO 4

Alphonse Halimi

July 23—Wally Barkas, Liverpool.....KO 3
July 31—Tommy Mason, Liverpool.....W 6
Oct. 1—Billy Cobb, Liverpool.....W 6
Oct. 8—Jeff Walters, Liverpool.....W 8
Oct. 30—Jeff Walters, Blackpool.....KO 1
Nov. 27—Bola Lawal, Blackpool.....L 8
Dec. 4—Bola Lawal, Blackpool.....W 8

1954

Apr. 12—Bola Lawal, Preston.....L 8
May 27—Bola Lawal, Liverpool....KO by 2
Oct. 4—Neville Tetlow, Newcastle.....W 8
Nov. 12—Emrys Jones, Blackpool.....W 8

1955

Jan. 31—Johnny Mann, Newcastle.....W 8
Feb. 21—Johnny Mann, Newcastle.....D 8
Mar. 3—Allan Tanner, Liverpool.....L 8
May 2—Stan Skinkiss, Newcastle.....L 8
June 13—Benny Chocolate, W. Hartlepl..W 8
July 21—Alby Tissong, Liverpool.....D 8

1956

May 3—Johnny Mann, Liverpool.....W 6
Aug. 23—Darkey Hughes, Liverpool.....L 8
Oct. 4—Leo Molloy, Liverpool.....L 8
Oct. 22—Piet van Klaveren, Rotterdam..L 10
Dec. 15—Billy Kelly, Belfast.....L 8

CLARRIE GROGAN

Australian Middleweight 8-7-3

1954

Aug. 2—Pedro Aquista, Sydney.....D 10
Aug. 30—Billy Woods, Sydney.....D 8
Oct. 25—Billy Woods, Sydney.....KO 4
Nov. 1—Billy McDonald, Sydney.....KO 2
Nov. 5—Sigi Formella, Brisbane.....KO 4
Nov. 8—Leo Brennan, Sydney.....W 10
Nov. 27—Joe Pompei, Melbourne.....D 12

1955

Mar. 14—Kev Clues, Sydney.....L 12
Apr. 6—Kev Clues, Leichhardt.....KO 5
Apr. 18—Ricardo Marcos, Sydney.....L 12
May 19—Ricardo Marcos, Leichhardt.....L 12
June 3—Joe Pompei, Brisbane.....W 12
Oct. 31—Luigi Coluzzi, Sydney.....L 12
Nov. 16—Carlo Marchini, Perth.....L 15
(vacant Australian light-heavy title)

1956

Feb. 13—Carlo Marchini, Sydney.....KO 11
June 11—Billy Beazley, Wellington.....L 12
July 30—Luigi Male, Sydney.....W 12
Aug. 10—Clive Stewart, Brisbane...KO by 4

HARRY GROGAN

Australian Middleweight 14-6

1954

Aug. 2—Jack Evans, Sydney.....KO 2
Aug. 23—Bill Collings, Sydney.....KO 4
Sept. 13—Kevin Moorehead, Sydney....KO 2
Sept. 20—Bobby Sanders, Sydney.....KO 7
Oct. 11—Pedro Aquista, Sydney.....L 8
Nov. 27—Joe Damiani, Melbourne.....KO 5
Dec. 6—Arnold Hamilton, Sydney....KO 6

1955

Jan. 24—Bill Blacka, Sydney.....KO 1
May 16—Percy Simpson, Sydney.....KO 1
May 23—Phil Warren, Sydney.....KO 1
June 9—Ray Richards, Leichhardt.....KO 5
July 25—Pedro Aquista, Sydney.....KO 1
Sept. 12—Ricardo Marcos, Sydney.....L 12
Oct. 14—Franco Vescovi, Brisbane.....KO 7
Oct. 31—Luigi Coluzzi, Sydney.....L 12

1956

Jan. 31—Pran Mikus, Sydney.....KO 2
Mar. 19—Darby Brown, Sydney.....KO by 10
May 21—Billy Todd, Sydney.....KO 5
May 28—Luigi Coluzzi, Sydney.....L 12
July 2—Luigi Coluzzi, Sydney.....L 12

KARL-HEINZ GUDER

German Welterweight 20-1-1

(Previous record: 5 bouts, 5 knockouts)

1956

Feb. 27—Tony Hendriz, Rotterdam....KO 1
Apr. 13—Frank Nevens, Essen.....KO 3
Apr. 28—Paul Chomuntowski, Dulken..KO 3
May 5—Victor Sercu, Cologne.....KO 4
May 25—Gerd Muller, Essen.....KO 3
June 1—Harko Kochmeyer, M. Gladbach.....KO 6
June 8—Marcel Scherens, Dortmund..KO 1
June 16—Henri DeGroot, Cologne.....WF 4
July 1—Siegfried Burrow, Dortmund.....KO by 8
Aug. 1—Paul Joram, Hagen.....KO 5
Sept. 9—Manfred Heimann, Hagen....KO 4
Oct. 10—Herbert Soodman, Essen.....W 6
Oct. 20—Leo Starosch, Dortmund....KO 4
Oct. 31—Fritz Wenzel, Bochum.....W 6
Nov. 30—Ernst Zetzmann, Berlin.....KO 4
Dec. 7—Ziyaris Taki, Munich.....D 8
Dec. 15—Gerhard Moll, Herford.....W 8

JEAN GUERARD

French Flyweight 9-0

Born, Epinal (Vosges), October 25, 1932.

1955

Nov. 5—Raymond Lecomte, Chateauroux.....KO 3
Dec. 3—Maurice Grignon, Chateauroux..W 8
Dec. 24—Georges Baudet, LaRochelle..KO 1

1956

Mar. 3—Emile Depetris, Chateauroux..KO 1
Mar. 13—Serge Vue, Paris.....W 6
Mar. 24—Jacques Haltebourg, Blois....KO 2
Apr. 7—Camille Allasseux, Chateauroux.....W 8
Apr. 27—Andre Dano, LeMans.....KO 2
May 5—Joseph Sas, Tours.....KO 2

ROBERT GUIVARCH

French Middleweight 31-4-5

Born, Evreux (Eure), March 7, 1928. Began boxing professionally in 1950 and through 1954 engaged in 31 bouts; won 24, lost 3, drew 4. For complete early record see 1955 Ring Record Book.

1955

Apr. 17—Valere Benedetto, Evreux..KO by 8
(French welterweight title)
Nov. 9—Jesus Martinez, Evreux.....W 10
Dec. 10—Jacques Dugenie, Paris.....D 10

1956

May 13—Marcel Tirel, St. Lo.....W 10
June 2—Amor Tahar, Tunis.....W 10
June 13—Constant Alcantara, Evreux....W 10
Oct. 20—Andre Drille, Coutances.....W 10
Nov. 17—Tino Albanese, Coutances....W 10
Dec. 4—Heinz Sattler, Evreux.....W 10

ERWIN HACK

German Light-Heavyweight 6-2

1956

Mar. 10—Don Ellis, Dulken.....W 6
Mar. 24—Don Ellis, Krefeld.....W 6
May 27—Gunter Huber, Meppen.....KO 8
June 9—Willi Besmanoff, Krefeld.....L 8
June 28—Karl-Heinz Bucher, Essen.....W 6
Aug. 1—Gunter Huber, Essen.....KO 6
Oct. 14—Albert Westphal, Hamburg....W 8
Nov. 1—Andre Cottyn, Kitrick.....LF 5

JOHNNY HALAFIHI

Tongan Light-Heavyweight 12-1

1954

Apr. 12—Lex Maxton, Auckland.....KO 2
May 10—Albert Gall, Auckland.....KO 4
May 31—Doug Brown, Auckland.....KO 6
July 12—Rudy Crivic, Auckland.....KO 3
Dec. 7—Chub Keith, Auckland.....KO 6

1955

Jan. 24—Al Bourke, Auckland.....KO 9
Mar. 5—Bruce Farthing, Stratford..KO by 10
Aug. 9—Pran Mikus, Auckland.....KO 8
Dec. 7—Bruce Farthing, Auckland....KO 6

1956

Apr. 16—Charley Beaton, Wellington..KO 8
May 21—Ricardo Marcos, Wellington..KO 8
Oct. 22—Clarke Mellor, Derby.....KO 1
Nov. 19—Billy Dean, Derby.....KO 2

ALPHONSE HALIMI

French-Algerian Bantamweight 16-0

Born, Constantine, February 18, 1932.

As an amateur engaged in 189 bouts. Held French bantam title in 1953, 1954 and 1955;

Alphonse Halmi - Cherif Hamia

also won All-Mediterranean championship in 1955.

1955

Sept. 26—Georges Lafage, Paris.....KO 1
Oct. 24—Felix Vanderdonckt, Tunis.....KO 1
Nov. 5—Charles Vandeville, Paris.....KO 1
Nov. 17—Jose Luis Martinez, Paris.....KO 1
Nov. 26—Rino Stiaccini, Milan.....KO 2
Dec. 10—Stan Sobolak, Paris.....KO 1
Dec. 19—Jose Crespo, Tunis.....KO 6
Dec. 26—Letterio Petilli, Milan.....W 10

1956

Jan. 26—Antonio Diaz, Paris.....KO 6
Feb. 26—Pierre Gress-Gyde, Paris.....KO 2
Mar. 16—Billy Peacock, Paris.....W 10
June 2—Kim Navarro, Tunis.....KO 2
Oct. 8—Robert Meunier, Paris.....W 10
Oct. 22—Tanny Campo, Paris.....W 10
Dec. 13—Andre Younsi, Paris.....WF 9
Dec. 27—Andre Jasse, Paris.....KO 6

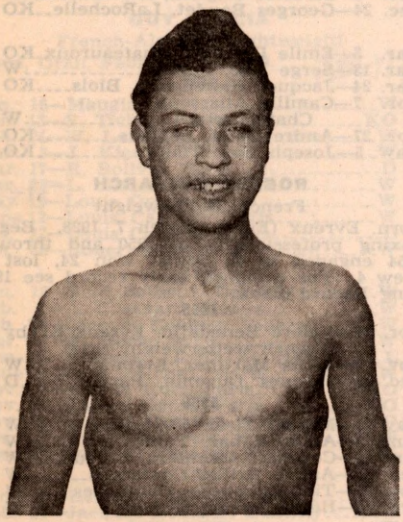

CHERIF HAMIA, France

CHERIF HAMIA 28-1-2

French Featherweight Champion

Born, Guergou, Algeria, March 23, 1931.

1953

Nov. 27—Jean Demeurs, Paris.....KO 1
Dec. 17—Fernand Guillo, Paris.....KO 2

1954

Jan. 2—Robert Lefeuvre, Paris.....KO 2
Jan. 14—Robert Lenoir, Paris.....WF 3
Feb. 13—Roland LaMotte, Paris.....W 4
Feb. 24—Rene Collin, Paris.....KO 8
Mar. 17—Antoine Ciolfi, Paris.....KO 7
Mar. 26—Jacques Lesseine, Paris.....KO 7
Apr. 15—Andre Chretien, Paris.....W 8
May 13—Andre Younsi, Paris.....W 8
May 31—Salvatore Vangi, Paris.....KO 8
July 10—Jacques Batille, Algiers.....KO 9
Sept. 20—Altidoro Polidori, Paris.....W 8
Oct. 25—Aldo Pravisani, Paris.....W 10
Nov. 22—Jacques Dumesnil, Paris.....KO 10
(French featherweight title)
Dec. 10—Louis Cabo, Algiers.....KO by 1

1955

Jan. 17—Francis Bonnardel, Paris.....W 10
Feb. 28—Manolo Garcia, Paris.....W 8
Mar. 15—Jacinto Santin, Marseilles.....KO 5
Apr. 24—Altidoro Polidori, Marseilles.....KO 9
June 27—Mohamed Chickaoui, Paris.....KO 5
(French featherweight title)
Sept. 26—Rudi Langer, Paris.....W 10
Oct. 24—Amleto Falcinelli, Tunis.....W 10
Dec. 10—Robert Cohen, Paris.....KO 10

1956

Jan. 26—Jean Sneyers, Paris.....D 10
Mar. 30—Carmelo Costa, New York.....W 10
May 4—Ike Chestnut, Washington.....W 10
June 15—Miguel Berrios, New York.....W 10
Oct. 13—Letterio Petilli, Milan.....W 10
Dec. 1—Giovanni Paini, Milan.....W 10
Dec. 26—Altidoro Polidori, Milan.....D 10

SAMMY HAMILTON 16-11-1

Belfast, Ireland, Middleweight

Began boxing in 1951 and through 1954 engaged in 21 bouts; won 11, lost 9, drew 1.

1955

Feb. 22—Roy McGregor, Glasgow.....KO 2
Mar. 12—Charley Currie, Belfast.....KO by 6
May 27—Bobby Johnson, Dublin.....W 8
Sept. 3—Phil Mellish, Belfast.....L 8

1956

Mar. 10—John Woolard, Belfast.....W 8
June 2—Jim Lindley, Belfast.....KO 7
Sept. 29—Jackie Braddock, Belfast.....W 8

WERNER HANDKE 39-14-23

German Welterweight

Born, Berlin, October 2, 1921. Began boxing professionally in 1946 and through 1950 engaged in 42 bouts; won 20; drew 17; lost 4; no decision 1.

1951

Jan. 22—Heinz Sander, Cologne.....W 8
Oct. 8—Karl Pinsdorf, Berlin.....W 8
Nov. 2—Otto Domke, Hamburg.....W 6
Nov. 11—Karl Pinsdorf, Frankfurt.....W 8
Nov. 25—Antonio Monzon, Berlin.....W 8

1952

Jan. 18—Matthias Luyten, Berlin.....W 6
Feb. 1—Albert Muller, Hamburg.....KO 1
Mar. 21—Peppe DiJoanni, Berlin.....D 8
May 3—Horst Garz, Berlin.....D 8
June 14—Horst Garz, Kiel.....KO 1
July 20—Herbert Glaeser, Dortmund.....KO 7
(German lightweight title)
Sept. 7—Fredi Teichmann, Berlin.....W 8
Nov. 19—Leo Starosch, Kiel.....W 12
(vacant German welterweight title)

1953

Jan. 16—Maurice Maury, Berlin.....WF 4
Feb. 15—Jorgen Johansen, Dortmund.....W 8
Mar. 12—Jorgen Johansen, Copenhagen.....W 10
May 7—Allan Tanner, Copenhagen.....L 10
Sept. 3—Jorgen Johansen, Copenhagen.....D 15
(European lightweight title)
Oct. 2—Al Mobley, Berlin.....WF 4
Nov. 15—Ludwig Petri, Dortmund.....W 10
(German lightweight title)
Dec. 11—Auguste Caulet, Paris.....KO by 4

1954

Feb. 26—Helmut Hohmann, Stuttgart.....L 10
Apr. 9—Ernst Zetzmann, Hamburg.....D 12
(German welterweight title)
June 20—Emil Koch, Wuppertal.....W 12
(German welterweight title)
Oct. 3—Helmut Hohmann, Cologne.....W 12
(German welterweight title)
Dec 12—Siegfried Burrow, Dortmund.....D 12
(German welterweight title)

1955

Feb. 11—Jack Subero, Berlin.....L 8
Oct. 2—Sauveur Chiocca, Paris.....L 10
Oct. 29—Duilio Loi, Milan.....L 10
Dec. 16—Benny Nieuwenhuizen,
Manchester.....KO by 8

1956

Jan. 21—Gunter Hase, Hamburg.....L 12
(German welterweight title)
Feb. 25—Pierre Wouters, Liege.....L 10
Mar. 19—Bep van Klaveren,
Rotterdam.....KO 5
Aug. 18—Gunter Hase, Oldenburg.....KO by 5
(German welterweight title)

JOHNNY HANKS 10-6

New Zealand Featherweight Champion

1953

Apr. 13—Morrie O'Sullivan, Auckland.....W 6
May 25—Bob Broadhurst, Auckland.....W 6
July 20—Ray Ritchie, Auckland.....W 6
Aug. 3—Bob Broadhurst, Auckland.....W 6
Dec. 10—Ray Ritchie, Auckland.....KO 3
Dec. 17—Keith Francis, Auckland.....L 8

Martin Hansen

1954

May 17—Colin Shanks, Invercargill.....L 10
June 14—Lin Philp, Auckland.....KO 8
(vacant N. Z. featherweight title)

1955

Mar. 28—Johnny Wheeler, Dunedin.....L 10
Apr. 20—Colin Shanks, Invercargill.....W 10
May 16—Frank Wilson, Dunedin.....KO 13
(New Zealand lightweight title)
Aug. 8—Johnny Wheeler, Dunedin.....L 12

1956

Feb. 21—Ray Mitchell, Auckland.....W 8
Apr. 16—Ray Mitchell, Wellington.....W 10
May 14—Joe McNally, Dunedin.....L 10
July 2—Joe McNally, Dunedin.....KO by 11
(New Zealand lightweight title)

BARRY HANSEN

Australian Welterweight 8-0
(Complete record unavailable)

1955

July 1—Les Barber, Brisbane.....KO 5
Aug. 5—Len Hayter, Brisbane.....KO 5
Sept. 23—Young Maller, Brisbane.....W 8
Dec. 2—Doug Thorpe, Brisbane.....KO 10

1956

June 22—Don Barnes, Brisbane.....W 12
Aug. 24—Tommy Sloane, Brisbane.....KO 9
Oct. 26—Norm Jones, Brisbane.....KO 2
Dec. 7—Don Barnes, Brisbane.....W 12

MARTIN HANSEN 28-12-4

Liverpool, England, Middleweight

Born, Liverpool, July 17, 1925.

As amateur, competed for Denmark in 1948 Olympiad in London; eliminated in second middleweight series by A. J. Escudie of France.

1949

Sept. 9—R. Fresnayes, Copenhagen.....KO 3
Oct. 21—Georges Royer, Copenhagen.....L 6
Nov. 18—Yrgo Piitulainen, Copenhagen.D 6

1950

Jan. 6—Ezzie Reed, Copenhagen.....W 6
Jan. 10—Adolfo Minetti, Helsinki.....KO 4
Feb. 4—Celestin Pierluigi, Copenhagen.W 8
Mar. 3—Mohamed ben Allen, Copenhagen.....W 8
Aug. 31—Ivano Fontana, Copenhagen.....L 8
Oct. 20—Smelders Dominique, Copenhagen.....KO 6
Nov. 24—Chris Christensen, Copenhagen.L 8
(Danish middleweight title)

1951

Jan. 5—Arthur Acha, Copenhagen.....W 8
Mar. 2—Andre Schmitt, Copenhagen.....W 8
Sept. 7—Christian Lunaud, Copenhagen.W 8
Oct. 19—Cyriel Alex, Copenhagen.....KO 5
Nov. 16—Jean Invernizzi, Copenh'n.....W 8

1952

Jan. 4—Young Bassin, Copenhagen.....KO 5
Feb. 8—Chris Christensen, Copenhagen L 10
(Danish middleweight title)
Mar. 20—Louis Berthels, Copenhagen.....W 8
Aug. 18—Michele Polo, Copenhagen.....W 8
Sept. 18—Jimmy Lyggett, Copenhagen.KO 5
Oct. 17—Tino Albanese, Copenhagen.....L 8
Dec. 5—Constant Alcantra, Gothenburg.D 6

1953

Jan. 16—Franz Szuzina, Copenhagen.....L 8
Mar 12—Said Khelfa, Copenhagen.....W 8
May 7—Kit Pompey, Copenhagen.....W 8
Sept. 3—Freddie Teichmann, Copenhagen.....W 8
Oct. 1—Gino Menozzi, Copenhagen.....W 8
Oct. 23—Germinal Ballarin, Paris.....D 10

1954

Jan. 8—Constant Alcantara, Copenhagen.....D 8
Mar. 19—Constant Alcantara, Copenh'n.....W 8
July 2—Johnny Sullivan, Manchester.....W 10
Sept. 9—Pat McAteer, Liverpool.....L 8
Oct. 25—Johnny Sullivan, Nottingham.....L 10

1955

May 10—Terence Murphy, London.....W 10
May 31—Abe Quartey, London.....L 10
Sept. 2—Billy Ellaway, Manchester.....L 8
Oct. 8—Mike Holt, Johannesburg.....L 12
Nov. 12—Jimmy Elliott, Johannesburg.....W 10
Dec. 6—Lew Lazar, London.....L 10

1956

June 14—Kit Pompey, Liverpool.....W 8
July 19—Lew Lazar, Liverpool.....W 10
Sept. 27—Billy Ellaway, Liverpool.....KO 12
Oct. 8—Jean Ruellet, Nottingham.....W 8
Dec. 6—Les Allen, Liverpool.....W 10

MAX HARPER 11-2

Australian Featherweight

1954

June 18—Sam Saunders, Melbourne.....W 8
Oct. 29—George Bannerman, Melbourne W 8

1955

Feb. 24—Tony Galarcho, Melbourne.....L 10
Sept. 20—Ray Weller, Collingwood.....W 8

1956

Feb. 17—Max Simpson, Broken Hill.....L 10
Mar. 1—Alan Jensen, Collingwood.....W 10
Apr. 5—Tony Galarcho, Collingwood.....W 12
June 29—Max Simpson, Collingwood.....W 10
July 19—Johnny Michael, Collingwood.....W 10
Aug. 31—Johnny Michael, Collingwood.....W 10
Oct. 6—Herb Pittman, Broken Hill.....W 12
Oct. 19—Wally Jenkins, Melbourne.....W 12
Nov. 2—Johnny Michael, Melbourne.....W 10

LES HARRISON 16-5

Australian Lightweight

1953

Dec. 18—Reg King, Melbourne.....L 8

1954

Jan. 15—Ron Varcoe, Melbourne.....W 8
Feb. 12—Kev Calteaux, Melbourne.....L 10
Apr. 9—Con Robb, Melbourne.....W 10
Apr. 24—Ken Rushgrove, Melbourne.....W 10
Aug. 7—Johnny Wilson, Melbourne.....W 10
Aug. 13—Laurie Barron, Melbourne.....KO 4
Nov. 12—Frank Scott, Melbourne.....L 10
Nov. 27—Johnny Wilson, Melbourne.....W 10

1955

Jan. 21—Carlo Castelli, Melbourne.....W 10
Feb. 3—Johnny Wilson, Dandenong.....W 10
Feb. 24—Len Ermil, Kensington.....W 10
Mar. 2—Johnny Cooper, Kensington.....W 10
Mar. 10—Len Ermil, Kensington.....L 10
Mar. 11—Brian Jordan, Collingwood.....KO 5
Mar. 18—Ken Rushgrove, Collingswood.....W 10
Mar. 31—Brian Membrey, Kensington.....L 12

1956

Sept. 21—Ray Nash, Prahran.....W 10
Sept. 27—Nick Farrelly, Collingwood.....W 10
Nov. 9—Tom Kearnes, Melbourne.....W 8
Nov. 16—Brian Kendall, Melbourne.....KO 7

GUNTER HASE 12-2-5

German Welterweight Champion

1953

Dec. 4—Eric Pregla, Berlin.....W 4

1954

Feb. 11—Horst Garz, Berlin.....W 4
Mar. 12—Heinz Wonneberger, Hanover.KO 2
June 10—Ernst Zetzmann, Berlin.....D 6

1955

Feb. 11—Siegfried Burrow, Berlin.....L 8
Mar. 25—Jean Ruellet, Berlin.....D 6
July 22—Helmut Hoehmann, Hamburg.KO 3
Sept. 9—Manuel Correa, Berlin.....W 8
Sept. 16—Siegfried Burrow, Hamburg.....W 8
Nov. 18—Bruno Marostegan, Berlin.....W 8

1956

Jan. 21—Werner Handke, Hamburg.....W 12
(German welterweight title)
Feb. 4—Ernst Zetzmann, Frankfort.....D 12
(German welterweight title)
Mar. 9—Edgard Delannoit, Berlin.....W 8
Apr. 29—Siegfried Burrow, Dortmund.....D 8
June 28—Marcel Pigou, Berlin.....D 8
Aug. 18—Werner Handke, Oldenburg.....KO 5
(German welterweight title)
Sept. 21—Eric Walter, Hamburg.....W 8
Nov. 2—Maurice Maury, Oldenburg.....W 8
Dec. 1—Peter Muller, Berlin.....L 12
(vacant German middleweight title)

Gerhard Hecht - Jacques Herbillon - Jose Hernandez

BARRY HATCHER

Australian Bantamweight

31-5-1

1950

5 bouts; 5 victories

1951

Apr. 27—Ron Dale, Melbourne.....KO 3
May 25—Kid Ryan, Melbourne.....KO 1
June 2—Art Minter, Melbourne.....KO 5
July 21—Billy Street, Melbourne.....W 6
Aug. 17—Bullant Simms, Melbourne.....W 10
Sept. 22—Ted Nelson, Melbourne.....KO 2
Nov. 23—Abbie Tramby, Melbourne.....W 10
Dec. 21—Frank Hutchinson, Melbourne.W 10

1952

Feb. 1—Young Regan, Melbourne.....D 12
Feb. 22—Bob Scrivano, Melbourne.....W 12
Mar. 21—Kevin James, Melbourne.....W 12
Apr. 4—Young Regan, Melbourne.....KO 9
May 10—Young Milmo, Newcastle.....KO 3
May 30—Kevin James, Melbourne.....L 12
June 27—Trevor King, Melbourne...KO by 10

1953

May 23—Johnny Wheeler, Melbourne....W 12
June 12—Kid Dynamite, Melbourne.KO by 2

1954

Jan. 22—Harold Piper, Melbourne.....W 8
Feb. 12—Johnny Gleeson, Melbourne...W 12
Mar. 12—Herb Pitman, Melbourne.....W 12
Apr. 10—Ken Wenman, Broken Hill....KO 11
May 8—Eddie Magee, Broken Hill.KO by 3

1955

Sept. 29—Gordon Bell, Collingwood.....W 12
Oct. 20—Harold Piper, Collingwood.....W 12

1956

Feb. 4—Gordon Bell, Broken Hill.....KO 9
Feb. 17—Harold Piper, Broken Hill.....W 12
Mar. 13—Frankie Bennett, Albury.....W 12
Apr. 5—Frankie Bennett, Dubbo.....W 12
Apr. 19—Bert O'Keeffe, Leichhardt....KO 7
June 1—Herb Pittman, Collingwood...KO 10
June 25—Bert O'Keeffe, Sydney.....KO 6
Sept. 3—Gordon Bell, Sydney.....KO by 5

GERHARD HECHT

45-8-4

European Light-Heavyweight Champion

Born, Berlin, March 16, 1923.

1947

Knockouts: Raspe 4; H. Franke 1.
Won: Kohler 6.

1948

Knockouts: Hohne 2; Domagalla 2; Fritz Schmidt 6; Dietrich 1; Rohde 2.
Won: Campe 8.
Knocked out by: Oremek 2; Balzer 1; Stretz 2.

1949

Knockouts: Puhlmann 2; Kleimenhagen 5; Zabel 2; Titze 4.
Won: Oremek 8; Moltzelt 8.

1950

Apr. 2—Hans Stretz, Berlin .....D 12
(German middleweight title)
May 13—Herbert Kleinwachter, Berlin...D 12
(vacant German light-heavyweight title)
Aug. 20—Marcel Begeot, Berlin.....KO 6
Oct. 8—Rene Hauenstein, Berlin.....KO 2

1951

Jan. 19—Don Lee, Berlin.....W 8
Feb. 10—Herbert Kleinwachter, Hamburg .....KO 6
Feb. 25—Eli Elandon, Berlin.....W 8
Mar. 16—Sammy Wilde, Berlin.....W 8
Apr. 29—Albert Yvel, Berlin.....KO 4
June 24—Ray Robinson, Berlin.....ND 2
Sept. 10—Rik van Kuyck, Hamburg....KO 1
Nov. 2—Willi Hoepner, Hamburg.....L 12
(German light-heavyweight title)

1952

Feb. 22—Giuliano Pancani, Berlin.....W 8
Mar. 9—Hans Strelecki, Dortmund.....W 8
Apr. 4—Victor D'Haes, Hamburg.....W 10
May 10—Herbert Kleinwachter, Berlin..W 8
July 26—Paul Schirrmann, Berlin.....W 8
Sept. 7—Stephane Olek, Berlin.....W 8
Nov. 21—Willi Hoepner, Berlin .....W 12
(German light-heavyweight title)

1953

Jan. 16—Renato Tontini, Berlin.....KO 6
Jan. 23—Oscar Menozzi, Hamburg.....KO 3
Mar. 20—Albert Finch, Berlin.....KO 8
May 16—Hans Stretz, Berlin.....KO 10
(German light-heavyweight title)
July 5—Fernando Janilli, Berlin.....W 8
Aug. 7—Johnny Barton, Hamburg.....W 10
Oct. 4—Karel Sys, Berlin.....D 10

1954

Jan. 22—Johnny Williams, Berlin..KO by 2
Mar. 12—Gunter Balzer, Hanover.....W 8
Apr. 9—Jacques Hairabedian, Hamburg W 15
(European light-heavyweight title
Aug. 27—Art Henri, Berlin.....W 8
Sept. 23—Wim Snoek, Hamburg.....W 15
(European light-heavyweight title)
Nov. 12—Yvon Durelle, Berlin.....W 10

1955

Mar. 11—Willi Hoepner, Hamburg..KO by 2
(German and European light-heavy title)
June 12—Willi Hoepner, Dortmund.....KO 13
(German and European light-heavy titles)
Sept. 16—Henry Hall, Hamburg.....W 10
Nov. 6—Heinz Neuhaus, Dortmund.....W 12
(German heavyweight title)

1956

Feb. 26—Charles Colin, St. Nazaire....KO 13
(European light-heavyweight title)
May 4—Peter Bates, Berlin.....KO by 5
Nov. 17—Heinz Neuhaus, Dortmund.....L 12
(German heavyweight title)

JACQUES HERBILLON

66-9-3

French Welterweight

Born, Romain (Marne), June 18, 1928.

Began boxing in 1949 and through 1954 engaged in 58 bouts; won 49, lost 6, drew 3. For complete early record, see 1956 Ring Record Book.

1955

Jan. 15—Jack Subero, Rheims.....KO 2
Feb. 5—Klaus Miska, Chalons.....KO 2
Feb. 12—Ray Souply, Rheims.....KO 4
Mar. 19—Helmut Hohmann, Rheims.....W 10
Mar. 31—Rene Lacaze, Paris.....KO 2
Apr. 24—Antonio Lopez, Rheims.....KO 6
May 14—Jose Segura, Chalons.....KO 1
June 18—Mohamed Tedjini, St. Louis...KO 4
Sept. 24—Eric Peters, Rheims.....KO 2
Oct. 15—Liazit Embarek, Rheims.....KO 4
Oct. 28—Horst Schielke, Charleville...KO 3
Nov. 24—Sauveur Chiocca, Paris.....W 12
Dec. 31—Siegfried Burrow, Rheims.....L 10

1956

Jan. 26—Jacques Dugenie, Paris.....KO 2
Feb. 26—Valere Benedetto, Paris...KO by 9
(French welterweight title)
Apr. 28—Jean Labalette, Rheims.....W 10
Oct. 21—Claude Lapourielle, Paris.....W 10
Nov. 10—Emil Koch, Rheims .....KO 8
Nov. 29—Maurice Auzel, Paris .....L 10
Dec. 15—Albert Muller, Chalons.....KO 2

JOSE HERNANDEZ

32-6-5

Spanish Lightweight

Born, 1929. (Early record unavailable).

1952

Jan. 30—Jose Carmona, Barcelona ....KO 7
Feb. 2—M. Seyes, Barcelona.....D 8
Feb. 13—Teodore Gonzalo, Barcelona...W 8
Mar. 13—A. Lopez, Barcelona.....W 8
Apr. 12—Youngas, Barcelona.....W 8
Apr. 30—Abderrahman Keddad, Barcel..W 8
July 9—Javier Lirio, Barcelona .....KO 3
Aug. 8—Youngas, Barcelona .....W 8
Sept. 23—Jesus Tamarit, Alicante .....W 12
(vacant Spanish featherweight title)
Oct. 4—Jesus Rubio, Valence.....W 8
Oct. 22—Jesus Aguerri, Barcelona .....L 8
Dec. 31—Jose Galiana, Alicante.....W 12
(Spanish featherweight title)

1953

Feb. 19—Manolo Garcia, Barcelona.....D 12
(Spanish featherweight title)
July 23—Luis Romero, Barcelona.....KO 8
(Spanish featherweight title)
Aug. 19—Roy Ankarah, Barcelona.....L 10
Sept. 26—Hans Schomig, Alicante.....KO 4

Charley Hill - Willi Hoepner

1954

Mar. 6—Young Gonzales, Madrid.....W 8
Mar. 21—Bobby Ros, Barcelona.....D 10
Mar. 31—Manolo Garcia, Barcelona.....D 10
Apr. 17—Jesus Aguerri, Madrid.....W 8
June 28—Jacinto Santin, Alicante.....W 12
(Spanish featherweight title)
July 31—Angel Garcia, Alicante.....KO 7
Aug. 22—Mario Posca, Madrid.....W 10
Oct. 2—J. Rodriguez, Cartagena.....KO 5
Nov. 4—Bobby Ros, Barcelona.....W 12
(Spanish featherweight title)
Nov. 9—Manuel Salceda, Valencia....KO 6

1955

Feb. 16—Jose Maria Godoy, Barcelona..W 10
Mar. 5—Lucien Meraint, Oran.....KO 2
Apr. 2—Francis Bonnardel, Oran.....W 10
Apr. 30—Mohamed Chickaoui, Oran...KO 6
June 1—Manolo Garcia, Barcelona.....W 12
(Spanish featherweight title)
July 30—Saad Moussa, Algiers.....W 10
Aug. 12—Jimmy Black, Madrid.....W 10
Oct. 7—Louis van Hoeck, Oran.....W 10
Nov. 5—Jean Bichot, Oran.....W 10
Dec. 17—Rudi Langer, Oran .....L 10

1956

Mar. 18—Jose-Maria Godoy, Valencia...W 10
Apr. 18—Tony Lopez, Barcelona.....W 10
May 12—Duilio Loi, Milan.....D 15
(European lightweight title)
June 28—Aldo Pravisani, Trieste.....L 10
Nov. 4—Edouard Ptak, Oran .....KO 8
Nov. 14—Bobby Ros, Barcelona .....L 10
Dec. 26—Duilio Loi, Milan .....L 15
(European lightweight title)

PIERRE HERNANDEZ 4-6-2

French Welterweight

Born, Bayonne, November 22, 1928.
(Early record in Europe not available)

1953

Nov. 16—Emerson Butcher, Boston.....W 10
Dec. 22—Chico Vejar, Miami Beach.....L 10

1954

Apr. 17—Tony Percy, Syracuse.....L 6
July 18—Pat Manzi, Plainville, Conn.....L 10
July 20—Duke Harris, Detroit.....L 10
Nov. 25—Jose Olivera,
West Palm Beach.....KO by 7

1955

Oct. 8—Michel Lombardet, Paris.....D 10
Nov. 6—Maurice Maury, Paris.....W 10
Nov. 24—Ali Belkacem, Paris.....KO by 4

1956

Feb. 25—Jean Labalette, Paris.....W 10
Mar. 17—Claude Lapourielle, Paris.....W 10
July 7—Benjamin Dambele, Abidjan...D 10

CHARLEY HILL 25-3 (12-1)

British Featherweight Champion

Born, Cambuslang, Scotland, June 20, 1930.

1953

June 17—Art Belec, Glasgow.....W 6
July 16—Andy Monaghan, Liverpool...LF 3
July 27—Ray Hillyard, W. Hartlepool...KO 5
Aug. 13—Andy Monaghan, Liverpool...KO 2
Sept. 7—Bob Hodgson, Newcastle.....W 6
Oct. 3—Jim Fisher, Belfast.....KO 4
Nov. 19—Peter Fay, Liverpool.....KO 6
Dec. 14—Tommy Higgins, Newcastle.....L 8
Dec. 26—Mike Feeney, Belfast .....KO 1

1954

Feb. 24—Billy Smith, Glasgow.....KO 5
Mar. 30—Bobby Dodoo, Edinburgh.....KO 5
Apr. 10—Eddie McNally, Belfast.....KO 5
May 10—Steve Trainor, Newcastle.....KO 5
May 26—Freddie King, Glasgow.....W 8
June 30—Jacques Lesseine, Motherwell.KO 6
July 24—Gene Caffrey, Kilwinning.....W 8
Sept. 21—Henk Klok, Paisley.....W 8
Dec. 7—Chic Brogan, Paisley.....W 12
(vacant Scottish featherweight title)

1955

May 10—Flaviano Ciancarelli, Glasgow..W 8
June 2—Jacques Bataille, Glasgow.....W 8
June 30—Denny Dawson, Glasgow.....W 8
Sept. 14—Ken Lawrence Glasgow.....W 8
Dec. 27—Jesus Rubio, Belfast.....W 8

1956

Feb. 4—Billy Kelly, Belfast.....W 15
(British featherweight title)
Apr. 28—Flaviano Ciancarelli, Dundee..W 8
June 27—Ken Lawrence, Glasgow.....KO 8
July 23—Aime Devisch, W. Hartlepool.KO 6
Dec. 4—Bobby Neill, London .....KO by 1

TOM HINI 25-3 4-3-1

Fiji Islands Heavyweight

Born, Tonga, October 10, 1930.
(Early record unavailable)

1956

Apr. 17—Henry Bray, Suva.....KO 5
(Fiji heavyweight title)
June 1—Henry Bray, Savu Savu.....L 10
June 11—Filimoui, Suva .....KO 3
(South Seas heavyweight title)
July 2—Allen Williams, Suva.....L 12
Aug. 4—Joveci Bau, Suva.....KO 2
(South Seas heavyweight title)
Sept. 1—Isimeli Radrodro,
Savu Savu .....KO by 3
Oct. 1—Laitia Vakaduadua, Suva.....KO 5
(Fiji heavyweight title)
Oct. 17—Allan Williams, Hastings ....NC 3

DENNIS HINSON 10-4-1

London (Dagenham), England Lightweight
1954 A.B.A. Champion

1954

Oct. 25—George Thresher, London.....W 6

1955

Jan. 27—Peter Hill, London.....D 6
Feb. 28—Tommy Ryan, London.....W 6
Apr. 5—Ernie Fossey, London.....W 6
Apr. 12—Johnny Cheatle, London.....KO 3
May 10—Derek John, London.....W 6
May 24—Ron McLaren, London.....W 6
June 6—Tommy Ryan, London.....W 6
Oct. 13—George Whelan, London.....L 6
Dec. 5—Billy Kiernan, London.....W 8

1956

Jan. 9—Willie Lloyd, London.....W 8
Jan. 31—Teddy Best, London.....W 8
Feb. 27—Harry Haydock, London.....L 8
Sept. 24—Ebe Mensah, Oxford.....L 8
Oct. 23—George Whelan, London .....L 8

RON HINSON 20-6

London (Dagenham) England, Lightweight.
Began boxing in 1952 and through 1955 engaged in 18 bouts; won 15, lost 3.

1956

Jan. 9—Kurt Ernest, Birmingham ....W 8
Feb. 27—Paddy Graham, Manch'r ..KO by 4
Mar. 20—Louis Klopper, London .....KO 5
May 1—Jimmy Tippett, London .....KO 3
July 24—Pat McCoy, London .....W 6
Sept. 20—Boswell St. Louis, London ....L 8
Nov. 1—Johnny Mann, Birmingham ....L 8
Dec. 10—George Whelan, London .....KO 10

WILLI HOEPNER 45-8-3

German Light-Heavyweight

Born, Neumunster, February 21, 1929.

1949

July 18—Siegfried Formella, Hamburg.KO 2
Aug. 20—Babbel, Hamburg.....KO 2
Oct. 1—Theo Imbsweiler, Hamburg...KO 3
Nov. 5—Rudolf Oremek, Hamburg.....KO 2
Nov. 20—Gunter Bola, Berlin.....KO 3
Dec. 18—Willi Pietsch, Berlin.....W 6

1950

Jan. 28—Schier, Kiel .....KO 3
Mar. 3—Jagels, Neumunster.....KO 1
Mar. 18—Heinz Tietze, Berlin.....LF 2
Apr. 21—Hans Baumann, Hamburg.....KO 3
May 18—Otto Bastian, Berlin.....KO 6
June 4—Rudi Pepper, Berlin.....KO 1
July 2—Heinz Titze, Berlin .....W 8
Sept. 6—Lloyd Marshall, Hamburg.....W 8
Dec. 26—Jean Seres, Hamburg .....KO 4

1951

Jan. 27—Jean Declercq, Kiel.....KO 5
Feb. 9—Dieter Hucks,
Hamburg .....KO by 3

Charles Humez

May 6—Georges Rogiers, Kiel.....KO 4
June 17—Hermann Vermeulen, Essen..KO 4
July 7—Heinz Sachs, Hamburg.....KO 3
(German light-heavyweight title)
Sept. 10—Eli Elandon, Hamburg.....W 10
Nov. 2—Gerhard Hecht, Hamburg.....W 12
(German light-heavyweight title)

1952

Mar. 30—Albert Heyen, Neumuenster...W 10
May 10—Albert Yvel, Hamburg.....KO 2
July 4—Stephane Olek, Berlin.....KO by 9
Aug. 23—Heinz Sachs, Hamburg.....W 12
(German light-heavyweight title)
Sept. 14—Ray Schmit, Neumeunster.....W 8
Nov. 21—Gerhard Hecht, Berlin .....L 12
(German light-heavyweight title)

1953

Jan. 23—Ray Schmit, Hamburg.....W 8
Mar. 6—Hans Strelecki, Hamburg.....KO 7
Mar. 20—Jo Roude, Berlin.....KO 4
May 16—Willy Schagen, Berlin.....KO 4
June 19—Marcel Limage, Hamburg.....KO 5
Aug. 2—Andre DeKeersgieter, Dortmund .....KO 2
Aug. 8—Michel Lapourielle, Hamburg.KO 7
Sept. 5—Winnfried Henne, Cologne....KO 2
Oct. 7—Hans Stretz, Hamburg.....D 10
Dec. 4—Giuliano Pancani, Berlin.....KO 1

1954

Jan. 22—Brian Anders, Berlin.....W 8
Mar. 5—Domingo Lopez, Berlin.....KO 3
Apr. 4—Jean Corhay, Dortmund.....KO 4
May 21—Heinz Sachs, Kiel.....KO 2
(German light-heavyweight title)
July 11—Jose Gonzales, Dortmund ....KO 6
Sept. 22—Franz Szuzina, Hamburg.....W 8
Oct. 8—Serge Barthelemy, Berlin.....KO 3
Dec. 12—Tony Lord, Dortmund.....KO 3
Dec. 26—Al Bernard, Berlin.....KO 6

1955

Mar. 11—Gerhard Hecht, Hamburg.....KO 2
(German and European light-heavy titles)
May 21—Ray Schmit, Kiel .....KO 5
June 12—Gerhard Hecht, Dortmund.KO by 13
(German and European light-heavy titles)
Nov. 25—Willi Besmanoff, Hamburg.....W 12
(Vacant German light-heavy title)

1956

Feb. 4—Johnny Williams, Frankfurt....D 10
Mar. 9—Hans Stretz, Berlin.....L 12
(German light-heavyweight title)
June 28—Hans Friedrich, Essen.....L 10
Aug. 11—Dogmar Martinez, Montevideo.D 10
Nov. 28—Chuck Speiser, Milwaukee KO by 2

MIKE HOLT

17-5

South African Middleweight Champion

1953

—Billy Wells, Pretoria.....KO 1
—Fred de Meyer, Johannesburg.W 4
—Benny Nieuwenhuizen, Jo'burg.L 4
—Kenny Lawrence, Jo'burg....KO 3
—Benny Nieuwenhuizen, Jo'burg.L 6
—Teddy Quinn, Johannesburg..KO 4

1954

Sept. 2—Eddie Thomas, Jo'burg....KO by 6
(South African middleweight title)
Oct. 2—Albert Scott, Johannesburg.....W 6
Dec. 6—Eddie Thomas, Johannesburg.KO 12
(South African middleweight title)

1955

Feb. 22—Eddie Thomas, Johannesburg.KO 12
(South African middleweight title)
Apr. 2—Cocky Bredenkamp, Jo'burg.KO 5
(South African middleweight title)
Apr. 16—Albert Scott, Salisbury.....KO 2
June 11—Jimmy Elliott, Jo'burg.....W 12
(South African middleweight title)
July 19—Jan Scheepers, Johannesburg..W 12
(South African middleweight title)
Oct. 8—Martin Hansen, Jo'burg.....W 12
Nov. 12—Pat McAteer, Johannesburg....L 15
(British Empire middleweight title)

1956

Mar. 3—Garth Panter, Johannesburg...W 12
May 11—George Barnes, Johannesburg.W 10
July 21—Jimmy Elliott, Johannesburg..L 12
Sept. 12—Stoffel Duplessis, Salisbury..KO 2
Oct. 29—Jan Scheepers, Jo'burg .....KO 4
Nov. 11—Howard Fraser, Pretoria .....KO 2

ARTHUR HOWARD

London (Hoxton) England,
Light-Heavyweight

Born, June 5, 1930. 27-7-2

Began boxing in 1951 and through 1955 engaged in 31 bouts; won 22, lost 7, drew 2. For complete early record, see 1956 Ring Record Book.

1956

Jan. 31—Terry Gooding, London.....WF 4
Feb. 22—Neville Rowe, London.....KO 6
Mar. 20—Tony Dove, London.....W 10
Apr. 13—Garnett Denny, Manchester..KO 1
June 19—Yvon Durelle, London.....W 10

DAVID (DARKEY) HUGHES

Cardiff, Wales, Lightweight
(1953 A.B.A. champion) 19-7-1

1953

July 27—Norman Bates, Cardiff .....D 6
Oct. 13—Emrys Jones, Willenhall.....W 6
Oct. 26—Norman Bates, Cardiff.....KO 4
Nov. 2—Maurice Williams, Walsall.....W 6
Nov. 17—Stuart Finch, Willenhall.....KO 3
Dec. 15—Jeff Walters, Willenhall.....W 8

1954

Mar. 1—Harold Palmer, Walsall.....KO 3
Apr. 5—Jimmy Stimpson, Walsall.....W 8
May 1—Johnny Ritchie, Newtown.....KO 5
July 19—Derek Davis, Cardiff.....KO 2
Oct. 11—Bill Sliney, Haverfordwest....KO 1
Oct. 26—Del Willis, Willenhall.....KO 4
Nov. 30—Frank Parkes, Willenhall.....L 8

1955

Feb. 7—Bola Lawal, Walsall.....W 8
Mar. 10—Alby Tissong, Liverpool..KO by 3
May 16—Johnny Miller, Birmingham...LF 6
June 9—Jimmy McLachlan, Birmingham W 8
July 18—Freddie King, Cardiff.....W 8
Nov. 28—Ray Corbett, Malvern.....L 8

1956

Jan. 2—Boswell St. Louis, Walsall.....L 8
Jan. 30—Ansong Menash, Carmarthen..W 8
Mar. 5—Kurt Ernest, Leicester.....W 8
May 16—Ted Ansell, Hereford.....KO 7
July 16—Willie Lloyd, Cardiff.....L 12
(Welsh lightweight title)
Aug. 23—Syd Greb, Liverpool.....W 8
Oct. 11—Ansong Mensah, Liverpool.....L 8
Nov. 12—George Whelan, Cardiff .....W 8

CHARLES HUMEZ

86-6-2

European Middleweight Champion

Born, Mericourt, May 18, 1927. As an amateur, engaged in 300 bouts; won 294; drew 3; lost 3. Held French national titles in 1945, 1946, 1947 and 1948

(Note: In only appearance in United States as an amateur, Humez, member of European team, defeated Dave Coleman in international Golden Gloves meet in Chicago in 1948. Humez's victory gave Europe a 4-4 tie.)

1948

Sept. 26—Hezil, Henin.....KO 3
Oct. 5—Moise Chapron, Amiens.....KO 4
Oct. 17—Leon Gomet, Doual.....KO 5
Dec. 3—W. Wichniarek, Dunkerque....KO 8
Dec. 18—S. Mierzwa, Paris.....KO 5

1949

Jan. 2—Omar le Noir, Paris.....W 8
Jan. 18—Joe Lou, Antwerp.....KO 1
Feb. 4—C. Boccolini, Geneva.....KO 10
Feb. 10—Said Boina, Lens.....KO 8
Feb. 15—Gilbert Lavoine, Antwerp.....W 6
Feb. 25—G. Meillassoux, Henin.....KO 4
Mar. 4—Pino Facchi, Geneva.....W 10
Mar. 13—Walter Momber, Lille.....W 10
Mar. 22—Walter Momber, Antwerp.....W 8
Apr. 19—Milo, Antwerp.....KO 5
Apr. 30—Jean Carrara, Henin.....KO 2
May 11—Pierre le Mentec, Lens.....W 10
May 24—Raphael Da Sylva, Antwerp....W 12
June 24—Carlo Mola, Geneva.....W 10
July 5—Stan Reypens, Antwerp.....L 10
Sept. 7—Contucci, Geneva .....W 10
Sept. 19—Francois Le Parc, Paris.....KO 2
Oct. 3—Luciano Paoletti, Paris.....KO 6

Charles Humez

CHARLES HUMEZ, France

Oct. 20—Jean Bechard, Lens ..... KO 7
Oct. 31—De Rood, Paris ..... W 10
Nov. 30—Walter Momber, Lens ..... KO 8
Dec. 12—Joseph Goreux, Paris ..... KO 9

1950

Jan. 7—Andre Clot, Lille ..... KO 8
Jan. 13—G. Clausener, Hein-Lietard ..... KO 5
Jan. 21—Areki Boina, Lille ..... ND 6
Feb. 4—Omar Kouidri, Algiers ..... W 15
(French welterweight title)
Mar. 13—Omar le Noir, Paris ..... W 10
Apr. 9—Aissa Oucissa, Algiers ..... KO 9
Apr. 24—Pierre Langlois, Paris ..... W 15
(French welterweight title)
May 26—Titi Clavel, Lens ..... LF 7
(French welterweight title)
June 16—Gilbert Stock, Henin-Lietard ..... W 10
July 19—Cliff Curvis, Portcawl ..... W 10
Sept. 14—Gwyn Williams, Swansea ..... KO 3
Oct. 19—Henri Hecquard, Paris ..... KO 9
Oct. 27—Charles Odon, Lens ..... KO 10
Nov. 11—Jean Walzack, Paris ..... W 10
Nov. 21—Jeff Tite, London ..... KO 3
Dec. 15—Gilbert Ussin, Henin-Leitard ..... W 10

1951

Jan. 26—Bruno Marostegan, Lens ..... W 10
Feb. 4—Ali Amrane, Valenciennes ..... W 10
Feb. 26—Gilbert Lavoine, Paris ..... W 15
(French welterweight title)
Mar. 17—Louis Atta, Valenciennes ..... KO 8
Mar. 27—Leandre Mateos, Lens ..... KO 5
May 9—Ali Amrane, Geneva ..... W 10
June 13—Eddie Thomas, Porthcawl ..... W 15
(European welterweight title)
Sept. 24—Emile Delmine, Paris ..... KO 7
(European welterweight title)
Oct. 22—Tiberio Mitri, Paris ..... W 10
Nov. 1—Jean Wanes, Lille ..... W 10
Nov. 19—Jean Stock, Paris ..... KO 9
Dec. 2—Bobby Dawson, Lille ..... W 10
Dec. 23—Gilbert Stock, Nancy ..... W 10

1952

Feb. 11—Norman Hayes, Paris ..... W 10
Mar. 8—Andre de Keersgieter,
Brussels ..... W 10
Apr. 21—Laurent Dauthuille, Paris ..... W 10
June 30—Tony Janiro, Paris ..... KO 4
Aug. 29—Kid Marcel, Henin-Lietard ..... W 10
Sept. 21—Giovanni Manca, Lille ..... KO 7
Nov. 3—Eugene Hairston, Paris ..... W 10
Nov. 16—Kid Dussart, Lille ..... W 10
Dec. 7—Antonio Soldevilla, Lille ..... W 10
Dec. 18—Mickey Laurent, Paris ..... KO 4

1953

Jan. 23—Widmer Milandri, Caen ..... KO 2
Mar. 1—Harry Bos, Lille ..... KO 6
June 9—Randy Turpin, London ..... L 15
(European middleweight title)
Sept. 20—Don Ellis, Lille ..... W 10
Oct. 23—Ernie Durando, Paris ..... KO by 6
Dec. 4—Claude Milazzo, Paris ..... D 10

1954

Feb. 24—Claude Milazzo, Paris ..... W 15
(vacant French middleweight title)
Mar. 26—Garth Panter, Paris ..... W 10
Apr. 10—Kid Dussart, Liege ..... KO 6
May 2—Baby Day, Marseilles ..... W Disq. 5
July 12—Jan Hagenaar, Henin-Leitard ..... KO 10
July 24—Al Mobley, Lens ..... KO 6
Sept. 24—Alex Buxton, Vichy ..... W 10
Nov. 13—Tiberio Mitri, Milan ..... KO 3
(European middleweight title)
Dec. 12—Pedro Antonio Jiminez, Lille ..... KO 8

1955

Jan. 17—Hans Stretz, Paris ..... KO 9
Feb. 28—Pierre Langlois, Paris ..... KO 5
Apr. 3—Jimmy Lyggett, Valenciennes KO 2
June 11—Marcel Assire, Caen ..... KO 6
June 19—Gilbert Lavoine, Lille ..... W 10
Oct. 23—Franz Szuzina, Lille ..... W 10
Dec. 19—Manuel Correa, Tunis ..... W 10

1956

Jan. 13—Hans Stretz, Berlin ..... W 10
Mar. 23—Ralph Jones, New York ..... L 10
May 25—Gene Fullmer, New York ..... L 10
Sept. 16—Peter Muller, Dortmund ..... KO 3
Oct. 13—Franco Festucci, Milan ..... KO 12
(European middleweight title)
Nov. 19—Ralph Jones, Paris ..... W 10

MASAJI (LEFTY) IWAMOTO

Japanese Flyweight Champion 2-0
(Complete record unavailable)

1956

Apr. 19—Speedy Akira, Tokyo ..... W 10
(Japanese flyweight title)
July 7—Baby Johnson, Tokyo ..... KO 7

BINDI JACK 8-5-1

Australian Flyweight Champion

1954

Mar. 12—Ray Weller, Melbourne ..... KO 3
Mar. 26—Alberto Galli, Melbourne ..... KO 4
June 11—Ray Weller, Melbourne ..... L 8
July 16—Pat McKelvey, Melbourne ..... L 8
Sept. 24—Frank Bennett, Melbourne ..... W 8
Oct. 22—Pat McKelvey, Melbourne ..... W 8
Dec. 3—Bullant Sims, Melbourne ..... KO 8

1955

Apr. 16—Johnny Gleeson,
Broken Hill ..... KO by 10
May 12—Carlo Benito, N. Melbourne ..... W 12
Sept. 1—Peter Elston, Collingwood ..... L 12

1956

Feb. 4—Frank Bennett, Davenport ..... W 12
Mar. 15—Teddy Rainbow, Leichhardt ..... NC 8
(Vacant Australian flyweight title)
May 25—Alan Gibbards, Brisbane ..... KO 6
(Australian flyweight title)
Nov. 16—Dick White, Brisbane ..... KO by 6

ARYEE JACKSON 5-1

African Gold Coast Featherweight
(Early record unavailable)

1956

Feb. 27—Teddy Barker, Cardiff ..... W 6
Apr. 3—Terry McHale, London ..... KO 4
Apr. 9—Percy Lewis, Oxford ..... L 8
Sept. 24—Alf Drew, Oxford ..... W 8
Oct. 22—Ken Lawrence, Gr. Yarmouth KO 4
Nov. 20—Jimmy Black, London ..... W 8

FRED JACKSON 11-11-3

London (Custom House), England,
Light-Heavyweight

Born, January 14, 1929.

Began fighting in 1951 and through 1954 engaged in 17 bouts; won 8, lost 8, drew 1. Was inactive in 1955 and returned to ring in 1956.

Leen Jansen

1956

Apr. 9—Ted Williams, Middlesbrough..KO 4
May 1—Jack London, London.....D 8
May 28—Willie Armstrong, W. Hart'pool..L 8
June 19—Eddie Wright, London.....L 8
July 2—Willie Armstrong, W. Hart'pool..W 8
Oct. 11—Ken Rowlands, Birmingham...D 8
Oct. 23—Eddie Wright, London.....W 8
Dec. 11—Neville Rowe, Epsom .....KO by 2

ROY JACOBS 5-0-1

British West African Featherweight Champion

(Early record unavailable)

1956

Jan. 14—Kola Jossie, Ibadan.....KO 2
Jan. 30—Billy Crapper, Lagos.....W 12
(Vacant Nigerian featherweight title)
June 29—Skipping Gilbert, Lagos.....KO 14
(British W. African featherweight title)
Aug. 3—Young Sandy, Lagos.....D 8
Sept. 1—Sugar Gibiliru, Tarkwa.....W 8
Sept. 8—Skipping Gilbert, Accra.....W 15
(British W. African featherweight title)

KEVIN JAMES 19-10

Australian Bantamweight Champion

1950

May 8—Eddie Marks, Sydney.....KO 3
July 17—Mickey Roberts, Sydney .....W 8
Aug. 28—Des Joyce, Sydney.....W 12

1951

Apr. 26—Taffy Hancock, Leichhardt KO by 5
Dec. 3—Abbie Tranby, Sydney.....W 8

1952

Feb. 22—Young Regan, Melbourne.....L 12
Mar. 21—Barry Hatcher, Melbourne.....L 12
Apr. 18—George Kennedy, Brisbane...KO 10
Bay 2—Bobby Sinn, Brisbane.....KO 8
May 30—Barry Hatcher, Melbourne....W 12
July 28—Taffy Hancock, Sydney.....W 12
Aug. 25—Young Regan, Sydney.....L 12

1953

Feb. 12—Young Regan, Leichhardt KO by 12
(vacant Australian bantam title)
Sept. 28—Panama Flash, Sydney.....KO 9
Oct. 15—Johnny Wheeler, Leichhardt...W 12
Nov. 2—Kid Dynamite, Sydney....KO by 12
Dec. 23—Ron Holland, Wollongong.....KO 7

1954

Mar. 29—Chamrern Songkitrat, Bangkok .....KO by 6
May 2—Chai Sitphol, Bangkok.....L 10
Aug. 16—Amleto Falcinelli, Sydney.....W 12
Sept. 6—Gianni Zuddas, Sydney.....W 12

1955

Oct. 17—Roberto Spina, Sydney.....W 12
Dec. 19—Bobby Sinn, Sydney.....W 15
(Australian bantamweight title)

1956

Feb. 6—Gaetano Annaloro, Sydney....W 12
Mar. 26—Pierre Cossemyns, Sydney...KO 9
May 18—Bobby Sinn, Brisbane.....KO 9
July 9—Federico Scarponi, Sydney.....L 12
Sept. 10—Gaetano Annaloro, Sydney....W 12
Oct. 22—Peter Keenan, Sydney....KO by 2
(British Empire bantamweight title)

LEEN JANSEN 35-1

Dutch Middleweight Champion

Born, August 3, 1930. (As amateur, won middleweight championship of Holland in 1952 and competed in Olympiad at Helsinki; was eliminated in third series by Floyd Patterson of United States.)

1952

Oct. 13—Camille Dominico, Rot'dam....W 6
Nov. 3—Vancapelle, Rotterdam.....KO 1
Nov. 24—Lou Albert, Rotterdam.....W 6
Dec. 15—Smelders Dominique, Rot'dam KO 2

1953

Jan. 20—Cyriel Alex, Rotterdam.....KO 2
Mar. 23—Roland Romano, Rot'dam.....W 8
Apr. 20—Ray Seneca, Rotterdam.....KO 7
May 18—Jan Hagenaar, Schev'gen.....W 8
July 6—Van Damme, Rotterdam.....KO 6
Sept. 15—Jan Hagenaar, Amsterdam.....W 8
Oct. 6—Arthur L'Ami, Rotterdam.....KO 3
Oct. 20—Herbert Escher, Amsterdam...KO 4
Nov. 23—Andre Vercoutter, Rot'dam....KO 4

1954

Feb. 1—Werner Teuscher, Rotterdam..W 10
Mar. 8—Hans Baumann, Rotterdam...KO 5
Mar. 29—Richard Armah, The Hague....W 8
Apr. 26—Nico Schoenmaker, Rotterdam .....KO 8
(vacant Dutch middleweight title)
May 21—Kit Pompey, The Hague.....W 10
June 21—Gino Rossi, Rotterdam.....W 10
Sept. 6—Luigi Dominico, Rotterdam....W 10
Sept. 27—Hans Strelecki, Rotterdam....KO 4
Nov. 1—Jan Hagenaar, Rotterdam.....W 12
(Dutch middleweight title)
Nov. 29—Hans Strelecki, Rotterdam.....W 10

1955

Feb. 7—Gino Menozzi, Rotterdam.....W 10
Apr. 18—Franz Szuzina, Rotterdam.....W 10
May 16—Nico Schoenmaker, Schev'gen..W 12
(Dutch middleweight title)
Oct. 17—Leo Starosch, Rotterdam.....KO 7
Nov. 28—Horst Kemena, Rotterdam...KO 2
Dec. 22—Emil Koch, Rotterdam.....KO 4

1956

Jan. 22—Mickey Laurent, Rotterdam...W 10
Feb. 27—Fredie Teichmann, Rot'dam..KO 9
Apr. 16—Karl-Heinz Bucher, Rot'dam..WF 3
June 4—Fritz Wenzel, Scheveningen..KO 6
July 11—Franco Festucci, Milan.....LF 6
Sept. 24—Ilde Warusfeld, Rotterdam...KO 2
Oct. 22—George Lavery, Rotterdam ..KO 9

UWE JANSSEN 13-4-2

German Light-Heavyweight

1954

Nov. 28—Nico Cramer, Oldenburg.....KO 3
Dec. 5—Otto Hentrich, Neumunster....W 4

1955

Jan. 21—Bruno Junkuhn, Hamburg....KO 3
Feb. 4—Werner Munch, Kiel.....KO 1
Mar. 11—Pedro Klijssen, Hamburg.....W 4
Apr. 4—Gunter Huber, Neumunster..KO 2
May 21—Karl Ameisbichler, Kiel.....W 8
July 22—Hans Schwarzmann, Hamburg KO 2
Sept. 9—Gerhard Rode, Berlin.....W 6
Sept. 16—Gerhard Rode, Hamburg..KO by 1
Nov. 5—Jo Vichy, Dortmund.....KO 2

1956

Jan. 22—Albert Finch, Dortmund.....D 8
Mar. 9—Max Marsille, Berlin.....KO 3
May 11—Willi Besmanoff, Hamburg..KO by 8
June 22—Pedro Klyssens, Hamburg..KO by 7
Sept. 21—Horst Niche, Hamburg.....W 6
Oct. 14—Winnfried Henne, Hamburg ..KO 1
Dec. 7—Erich Schoppner, Hamburg ....L 6
Dec. 30—Erich Schoppner, Dortmund...D 6

JO JANSSENS 17-16-8

Belgian Middleweight

Born, Brussels, February 11, 1931.
Began boxing in 1950 and through 1953 engaged in 27 bouts; won 15, lost 7, drew 5. For complete early record, see 1956 Ring Record Book.

1954

Jan. 30—Ray Souply, Brussels.....W 12
(vacant Belgian lightweight title)
May 18—Joe Lucy, London.....L 10
June 7—Bruno Visintin, LaSpezia.....L 10
Sept. 30—Seraphin Ferrer, Paris.....L 8
Nov. 12—Bruno Visintin, Melbourne.....L 12
Nov. 22—Americo Agostini, Sydney....KO 12

1955

Mar. 28—Jean Labalette, Liege.....D 10
June 25—Fred Galiana, Madrid....KO by 5
Oct. 25—Enrico Marconi, Grosseto.....L 10
Nov. 17—Fred Galiana, Brussels.....L 10
Dec. 11—Manolo Garcia, Brussels.....L 10

1956

Mar. 8—Erich Walter, Berlin.....D 8
Apr. 29—Peter Muller, Dortmund.....L 8
June 16—Peter Muller, Cologne.....L 8
Oct. 4—Richard Bouchez, Brussels.....L 12
(Belgian middleweight title)
Nov. 22—Germinal Ballarin, Brussels ...D 10

Ingemar Johansson

JOHNNY JARRETT

Australian Bantamweight

(Complete record unavailable) 9-3

1955

Apr. 18—Herb Pitman, Sydney ---------- KO 7
Apr. 21—Peter Elston, Leichhardt ------- L 12
May 21—Darcy Carr, Sydney ---------- L 8
June 2—Herb Pitman, Leichhardt ------ W 8
June 16—Frankie Bennett, Leichhardt --- W 12
Sept. 26—Darcy Carr, Sydney ---------- W 8
Oct. 10—Peter Elston, Sydney --------- KO 8
Dec. 15—Frankie Bennett, Leichhardt -- KO 7

1956

Jan. 26—Young Regan, Leichhardt ---- KO 4
Feb. 23—Darcy Carr, Leichhardt ------- KO 8
May 7—Federico Scarponi, Sydney ----- L 12
Nov. 5—Darcy Carr, Sydney --------- KO 10

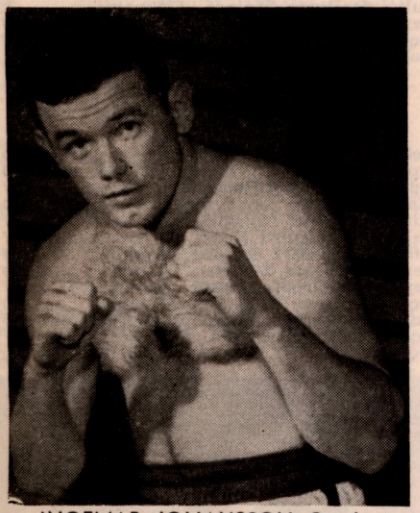

INGEMAR JOHANSSON, Sweden

INGEMAR JOHANSSON 16-0

European Heavyweight Champion

Born, Sweden, September 22, 1932.

As member of European team, competed against American Golden Gloves squad in Chicago, 1951; knocked out Ernest Fann in second round.

Represented Sweden in 1952 Olympics in Helsinki; reached final in heavyweight class, but lost on second-round disqualification to Ed Sanders of United States.

1952

Dec. —Robert Masson, Gothenburg -- KO 4

1953

Feb. 6—Emile Bentz, Gothenburg ------ KO 2
Mar. 6—Lloyd Barnett, Gothenburg ----- W 8
Mar. 12—Erik Jensen, Copenhagen ------ W 6
(Scandinavian heavyweight title)
Dec. 4—Raymond Degl'Innocenti, Gothenburg ---------- KO 2

1954

Nov. 5—Werner Wiegand, Gothenburg - KO 5

1955

Jan. 6—Ansel Adams, Gothenburg ----- W 8
Feb. 13—Kurt Schiegl, Stockholm ------ KO 5
Mar. 5—Aldo Pellegrini, Gothenburg - WF 5
Apr. 3—Uber Bacilieri, Stockholm ----- W 8
June 12—Gunter Nurnberg, Dortmund - KO 7
Aug. 28—Hein ten Hoff, Gothenburg ---- KO 1

1956

Feb. 24—Joe Bygraves, Gothenburg ----- W 10
Apr. 15—Hans Friedrich, Stockholm ---- W 10
Sept. 30—Franco Cavicchi, Bologna ---- KO 13
(European heavyweight title)
Dec. 28—Peter Bates, Gothenburg ----- KO 2

DON JOHNSON

Australian Middleweight 24-14-3

As an amateur, was undefeated in 23 bouts, scoring 21 knockouts and 2 decisions, and winning Australian championship.

1950

Aug. 28—Max Talbot, Sydney ---------- KO 4
Sept. 4—Tommy Tier, Sydney --------- KO 3
Sept. 18—Elmars Berzinskis, Sydney ---- KO 3
Sept. 23—Jock Murphy, Sydney -------- KO 3
Oct. 16—Ern Jarvis, Sydney ---------- KO 3

1951

Feb. 26—Alfie Sands, Sydney ---------- KO 4
Mar. 12—Pran Mikus, Sydney --------- KO 8
July 16—Ron Giltinan, Sydney -------- KO 3
July 23—Billy Gleeson, Sydney -------- KO 9
Aug. 20—Jimmy Beale, Sydney -------- KO 3
Sept. 24—Billy Lord, Sydney -------- KO 1
Nov. 12—Tommy Burns, Sydney ---- KO by 5

1952

Apr. 28—Len Dittmar, Sydney ------ KO by 9
July 4—Max Skinner, Brisbane ------- KO 5

1953

July 13—Pran Mikus, Sydney ---------- W 12
July 27—Alfie Sands, Sydney -------- KO by 9
Sept. 14—Alfie Sands, Sydney ---------- NC 5
Oct. 30—Ace Chocolate, Brisbane ----- KO 9
Nov. 20—Pran Mikus, Melbourne -------- W 12
Dec. 18—Al Bourke, Melbourne ----- KO by 10
(Australian middleweight title)

1954

May 3—Carlo Marchini, Sydney --------- L 12
Oct. 25—Luigi Coluzzi, Sydney ---------- L 12
Nov. 19—Ricardo Marcos, Brisbane ----- KO 10
Dec. 20—Carlo Marchini, Sydney --------- L 12

1955

Jan. 21—Ricardo Marcos, Melbourne ---- L 12
Feb. 21—Ricardo Marcos, Sydney -------- L 12
May 13—Pran Mikus, Brisbane ---------- W 12
July 1—Pran Mikus, Brisbane ---------- L 12
Dec. 16—Joe Pompei, Brisbane ---------- D 12

1956

Jan. 27—Luigi Coluzzi, Brisbane -------- L 12
Mar. 12—Alfie Sands, Sydney ---------- KO 5
Apr. 16—Doudi, Sydney ---------- L 12
June 11—Johnny Doyle, Rockhampton - KO 6
July 6—Luigi Male, Brisbane ---------- W 12
July 23—Ricardo Marcos, Sydney -------- L 12
Aug. 3—Rod Litzow, Brisbane -------- KO 7
Sept. 21—Rod Litzow, Brisbane -------- KO 10
Sept. 28—Carlo Marchini, Brisbane ------- D 12
Oct. 19—Carlo Marchini, Brisbane ------ W 12
Nov. 19—Tiberio Mitri, Sydney ---------- L 12
Nov. 30—Rudy Crivac, Broken Hill ---- KO 6

FRANK JOHNSON 44-9

Manchester, England, Welterweight

Born, Manchester, England, November 27, 1928.

1946

Oct. 17—Mickey Donovan, Liverpool -- KO 1

1947

May 5—Ronnie Sinclair, Morecambe -- KO 3
June 30—Tony McGowan, Morecambe --- W 6
July 24—Paddy Burke, Liverpool ------ KO 2
July 29—Billy Ellis, Hanley ---------- W 6
Sept. 2—Mick Green, Hanley ---------- KO 7
Sept. 13—Billy Speers, Hanley --------- KO 1
Sept. 23—Con Bailey, Hanley ---------- W 8
Nov. 7—Jimmy Green, Blackpool ------ KO 2
Nov. 21—Charley White, Liverpool ------ W 8
Dec. 21—Van Robertson, Hanley ------- KO 1

1948

Jan. 15—Tommy Bailey, Liverpool ------ L 8
Sept. 2—Jim Dwyer, Glasgow ---------- W 6

1949

Jan. 15—Eddie Magee, Belfast ---------- W 8
Feb. 12—Dave Watson, Belfast ---------- W 8
Mar. 14—Hal Crosbie, Newcastle ------- KO 6
May 28—Dave Watson, Belfast ---------- W 8
Sept. 1—Charley Neeson, Belfast ------- W 8
Oct. 24—Kid Tanner, Bedford --------- KO 6
Nov. 28—Dai Davies, Bedford ---------- W 8
Dec. 17—Jim Gifford, Belfast ---------- KO 3

1950

Nov. 27—Jock Bonas, Bedford ---------- KO 7

Hans Kalbfell

1951

Sept. 7—Stan Salter, Portsmouth.....KO 7
Oct. 22—Jim Kenny, Newcastle.....KO 5
Oct. 29—Teddy Odus, Brighton.....KO 3
Nov. 12—Steve Walsh, Newcastle.....KO 7
Nov. 27—Terry Riley, London.....KO 3
Dec. 10—Jackie Keough, London.....KO 8

1952

Jan. 15—Allan Tanner, London.....W 10
Feb. 12—Elis Ask, London.....W 8
May 7—Tommy Barnham, London....KO 10
July 25—Tommy McGovern, Manchester .....W 15
(British lightweight title)
Aug. 25—Jim Findlay, Newcastle.....KO 7
Sept. 5—Tommy Bailey, Manchester...W 10

1953

Jan. 23—Frank Flannery, Melbourne...KO 10
(vacant British Empire lightweight title)
June 9—Joe Lucy, London.....L 12
(Bout scheduled for British title; Johnson forfeited title when he came in overweight)
Aug. 28—Pat Ford, Melbourne.....L 15
(British Empire lightweight title)
Oct. 9—Pat Ford, Melbourne.....KO by 13
(British Empire lightweight title)

1954

Oct. 4—Bola Lawal, Newcastle.....W 8
Nov. 8—Alby Tissong, Newcastle.....W 8
Dec. 10—Johnny Butterworth, Manch'r..W 12

1955

Mar. 15—Johnny Mann, Birmingham....W 8
Apr. 26—Joe Lucy, London.....W 15
(British lightweight title)
June 3—Guy Gracia, Manchester.....W 10
Oct. 4—Solly Cantor, London.....L 10
Nov. 28—Gordon Goodman, Leeds.....L 10

1956

Jan. 24—Sammy McCarthy, London.....L 10
Apr. 13—Joe Lucy, Manchester.....KO by 8
(British lightweight title)
July 31—Jimmy Croll, W. Hartlepool..KO 6
Sept. 3—Albert Carroll, W. Hartlepool.KO 3
Oct. 16—Pierre Wouters, Newcastle.....W 10
Nov. 19—Ziyaris Taki, Middlesborough.KO 3
Dec. 17—Peter Waterman, Birmingham .....KO by 10
(British welterweight title)

FRANKIE JONES

7-0

Scottish Flyweight Champion

1955

June 30—Ken Langford, Glasgow.....W 6
Sept. 14—Bobby Robinson, Glasgow.....W 6
Nov. 3—Eddie O'Connor, Paisley.....W 8

1956

Feb. 17—Malcolm McLeod, Blackpool...W 8
Mar. 21—Dave Moore, Govan.....KO 5
June 27—Vic Glen, Glasgow.....W 8
Sept. 19—Dick Currie, Glasgow.....W 12
(Scottish flyweight title)

GERRY JOOSTE

7-9-1

South African Flyweight
(Complete record unavailable)

1953

Oct. 3—Willie Toweel, Jo'burg.....KO by 3

1954

Jan. 5—Jackie O'Connor, Cape Town...L 8
May 22—Chris Mancer, Johannesburg..KO 7
(vacant South African flyweight title)
Aug 4—Tiny Corbett, Pretoria.....W 12
(South African flyweight title)
Oct. 23—Cecil Klein, Pt. Elizabeth.....KO 2
Dec. 6—Willie Toweel, Jo'burg.....KO by 5
Dec. 13—Willie Toweel, Salisbury...KO by 5

1955

Mar. 14—Marcus Temple, Johannesb'g.KO 3
Apr. 9—Tiny Corbett, Johannesburg....W 12
(South African flyweight title)
May 7—Tiny Corbett, Krugersdorp.....W 10
May 23—Marcus Temple, Durban.....L 6
June 11—Tiny Corbett, Johannesburg....W 8
Sept. 3—Tino Cardinale, Johannesburg..D 8
Dec. 10—Dennis Adams, Johannesburg...L 6

1956

Jan. 20—Dennis Adams, Johannesburg..L 12
(South African flyweight title)
May 11—Graham v.d. Walt, Jo'burg.KO by 10
(Vacant South African Bantam title)
Nov. 11—Graham v. d. Walt, Pretoria .....KO by 4
(South African bantam title)

LOUIS JOSHUA

South African Bantamweight
(Early record unavailable)

9-2

1955

Oct. 7—John N'tuli, Durban.....KO 10

1956

Jan. 25—Sugar Makololo, Cape Town..KO 8
Mar. 22—David Gogotya, Cape Town..KO 5
Apr. 13—Peter Moledi, Durban.....W 12
May —David Gogotya, Cape Town..KO 5
May —Peter Moledi, Durban.....W 12
May 30—Rooney Makhene, Durban....KO 10
July 6—Peter Moledi, Durban.....L 12
Sept. 5—Peter Moledi, Durban.....W 12
Oct. 19—John Ntuli, Durban .....W 10
Dec. 12—Sexton Mabena, Durban.....L 12

HANS KALBFELL

German Heavyweight

12-1

1956

Feb. 27—Baby DeVoogd, Rotterdam...KO 2
Apr. 13—Renato Podrecca, Essen.....KO 2
Apr. 29—Robert Duquesne, Dortmund..W 4
May 5—Alain Cherville, Cologne.....KO 4
June 16—Alain Cherville, Cologne.....W 6
July 1—Gerhard Rode, Dortmund.....W 6
Aug. 1—Robert Eugene, Hagen.....KO 4
Sept. 9—Heinz Seelisch, Hagen.....KO 3
Sept. 16—Marcel Limage, Dortmund.....W 8
Oct. 10—Hans Brendemuhl, Esen .....KO 2
Oct. 20—Werner Wiegand, Dortmund..KO 2
Oct. 31—Hugo Salfeld, Cochum .....W 10
Nov. 30—Robert Duquesne, Berlin .....L 8

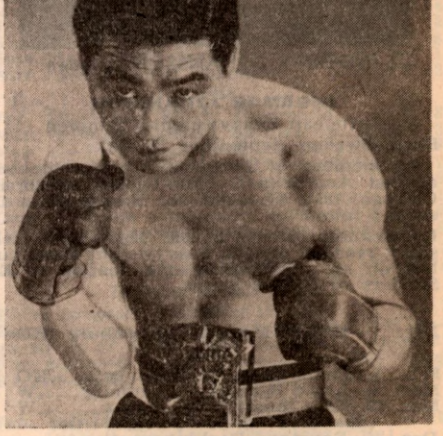

SHIGEJI KANEKO, Japan

SHIGEJI KANEKO

25-5

Orient Featherweight Champion
Born, Tokyo, Japan, August 13, 1931.

1952

Jan. 17—Koshiro Ichimura, Tokyo.....KO 3
Mar. 1—Hiroschi Okawa. Tokyo.....W 6
Apr. 4—Kenji Fukuchi, Tokyo.....W 6
May 19—Noboru Tanaka. Tokyo.....L 6
July 1—Toshio Yuuki, Tokyo.....W 8
Aug. 1—Kiyoaki Nakanishi, Tokyo....KO 6
Oct. 1—Toshio Fujishiro, Tokyo.....KO 3
Dec. 6—Kurazo Takami, Tokyo.....W 8

1953

Jan. 8—Kazuo Nakamura, Tokyo.....L 8
Jan. 30—Yukio Takahashi, Tokyo.....W 8

Peter Keenan - Billy Kelly

Feb. 29—Kiyoshi Hasegawa, Tokyo----KO 7
Apr. 17—Felix Coleman, Tokyo---------KO 5
May 18—Kiyoaki Nakanishi, Tokyo----KO 2
June 22—Baby Costello, Tokyo----------W 10
Aug. 8—Flash Elorde, Osaka----------W 10
Aug. 29—Masaji Akiyama, Tokyo---KO by 2
Nov. 7—Joe Boland, Tokyo----------KO 5
Dec. 6—Larry Bataan, Osaka----------KO 4
(Orient featherweight title)

1954

Jan. 28—Larry Bataan, Tokyo----------KO 5
(Orient featherweight title)
Mar. 13—Felix Coleman, Tokyo---------KO 3
Apr. 27—Baby Costello, Osaka----------W 10
June 29—Flash Elorde, Tokyo----------W 12
(Orient featherweight title)
Sept. 10—Damrongdez Smanchan, Tokyo ----------KO 7

1955

Mar. 16—Benny Escobar, Tokyo--------KO 5
(Orient featherweight title)
July 8—Sandy Saddler, Tokyo------KO by 6
Sept. 3—Noboru Tanaka, Tokyo-------KO 8
Oct. 3—Flash Elorde, Tokyo ----------W 10
Dec. 7—Emil Tinde, Manila----------W 12
(Orient featherweight title)

1956

Mar. 20—Abel Donnell, Honolulu--------L 10
Sept. 24—Hidemi Wada, Tokyo---------KO 2

PETER KEENAN 46-8-1

British and British Empire Bantamweight Champion

Born, Anderston (Glasgow), Scotland, August 8, 1928.

1948

Sept. 17—Al Hutt, Glasgow ----------KO 1
Oct. 7—Dennis Sale, Liverpool --------W 6
Oct. 25—Dennis Reed, Falkirk --------KO 2
Nov. 17—Ken Jepson, Glasgow ---------KO 3
Dec. 1—Billy Hazelgrove, Glasgow------W 6
Dec. 8—Pat McNally, Paisley----------KO 2
Dec. 22—Jimmy Gill, Glasgow----------W 8

1949

Jan. 6—Jackie Fairclough, Glasgow----W 8
Jan. 14—Johnny Bartles, Glasgow------KO 5
Jan. 28—Mickey McLaughlin, Liverp'l-KO 8
Feb. 9—Vic Herman, Glasgow----------W 8
Mar. 9—Chris Hardy, Paisley----------KO 7
Mar. 16—Charley Squire, Glasgow-----KO 3
Apr. 20—Jackie Briers, Glasgow------KO 6
May 18—Raoul Degryse, Glasgow--------W 8
July 7—Joe Murphy, Paisley----------KO 6
Sept. 14—Emile Famechon, Paisley-----WF 7
Nov. 18—Theo Nolten, Paisley----------KO 2

1950

Jan. 18—Dickie O'Sullivan, Paisley ---KO 3
Mar. 7—Jean Sneyers, London --------W 10
May 10—Maurice Sandeyron, Glasgow --W 8
May 31—Vic Herman, Glasgow ---------W 10
July 6—Eddie Bunty Doran, Paisley ---W 10
Nov. 15—Tommy Proffitt, Paisley ------KO 2
Dec. 13—Louis Sckena, Paisley ----------W 8

1951

Feb. 14—Jose Rubio, Paisley----------W 8
Mar. 20—Armand Deianna, London----KO 6
Mar. 28—Amleto Falcinelli, Paisley-----W 10
May 9—Danny O'Sullivan, Glasgow---KO 6
(British bantam title)
June 27—Bobby Boland, Glasgow------KO 12
(British bantam title)
Sept. 5—Luis Romero, Glasgow---------W 15
(European bantam title)
Oct. 31—Maurice Sandeyron, Paisley----D 10

1952

Jan. 26—Vic Toweel, Johannesburg-----L 15
(World bantam title)
May 21—Jean Sneyers, Glasgow-----KO by 5
(European bantam title)
Oct. 15—Amleto Falcinelli, Paisley-KO by 5

1953

Jan. 28—Frank Williams, Paisley------KO 7
(British bantam title)
Mar. 18—Stan Rowan, Glasgow----------W 10
June 17—Maurice Sandeyron, Glasgow--W 15
(vacant European bantam title)
Oct. 3—John Kelly, Belfast----------L 15
(European and British bantam titles)
Nov. 17—Ron Johnson, London---------KO 7

1954

Jan. 25—Robert Meunier, Nottingham--W 8
Feb. 24—Eddie Carson, Glasgow---------W 12
(Scottish bantam title)
May 26—Vic Herman, Glasgow----------W 10
Sept. 21—John Kelly, Paisley----------KO 6
(British bantam title)
Dec. 11—George O'Neill, Belfast---------W 15
(British bantam title)

1955

Feb. 22—Dante Bini, Glasgow----------W 10
Mar. 28—Bobby Sinn, Sydney----------W 15
(British Empire bantam title)
May 9—Andre Valignat, Sydney--------L 12
June 20—Roberto Spina, Sydney---------L 12
Sept. 14—Jake Tuli, Glasgow----------KO 14
(British Empire bantam title)
Nov. 3—Pierre Cossemyns, Paisley-----W 10
Dec. 11—Emile Chemama, Marseilles-----L 10

1956

Oct. 22—Kevin James, Sydney---------KO 2
(British Empire bantam title)
Nov. 9—Federico Scarponi, Melbourne-W 12
Dec. 15—Al Asuncion, Manila ------KO by 9

BILLY (SPIDER) KELLY 49-9-1

Belfast, Ireland, Featherweight

Born, Londonderry, April 21, 1932.

As an amateur, won 79 of 82 bouts. Turned professional in 1950 and through 1954 engaged in 48 bouts; won 43, lost 4, drew 1. Won British Empire featherweight title by outpointing Roy Ankrah in 15 rounds in Belfast on Oct. 2, 1954. For complete early record see 1955 Ring Record Book.

1955

Jan. 22—Sammy McCarthy, Belfast------W 15
(British and Empire feather titles)
Mar. 15—Teddy Peckham, London-------W 10
May 27—Ray Famechon, Dublin----------L 15
(European featherweight title)
Sept. 10—Flaviano Ciancarelli, Belfast---W 10
Nov. 19—Hogan Bassey, Belfast-----KO by 8
(British Empire featherweight title)
Dec. 26—Louis Poncy, Belfast----------W 10

1956

Feb. 4—Charley Hill, Belfast----------L 15
(British featherweight title)
Feb. 27—Salvator Vangi, Manchester----W 10
Apr. 27—Charley Tucker, Belfast---KO by 7
Oct. 23—Percy Lewis, London----------L 8
Dec. 15—Syd Greb, Belfast----------W 8

FRANKIE KELLY 8-0

Liverpool, England, Featherweight

1956

July 19—Jackie Tiller, Liverpool -------W 4
Aug. 16—Harry Hunter, Liverpool ----KO 2
Sept. 13—Jackie Tiller, Liverpool -------W 6
Sept. 27—Eddie Burns, Liverpool -------W 4
Oct. 25—Eddie Burns, Liverpool ------KO 5
Nov. 16—Frankie Sayers, Blackpool --KO 1
Nov. 30—Don Armah, Blackpool --------W 8
Dec. 21—Rudy Edwards, Blackpool------W 8

DANNY KID 17-9-5

Filipino Flyweight Champion

1952

July 6—Star Dundee, Davao City-------W 4
Oct. 19—Gene Garcia, Davao City-------W 6
Nov. 26—Cunning Andy, Caloocan-------D 8

1953

Mar. 14—Dommy Ursuwa, Manila---------W 8
May 20—Willie Brown, Manila----------W 10
Sept. 26—Tanny Campo, Rizal----------L 10

1954

Apr. 30—Toshiji Misako, Manila--------KO 10
July 3—Dommy Ursuwa, Manila---------W 10
July 31—Ben Dayrit, Davao City--------D 10
Aug. 18—Speedy Akira, Manila----------W 12
Oct. 2—Tanny Campo, Manila----------W 10
Nov. 27—Hiroyuki Texaki, Manila------KO 7
Dec. 29—Vince Blake, Manila----------KO 7

1955

Mar. 5—Little Cezar, Manila----------L 10
Apr. 15—Tanny Campo, Manila----------L 10

Pedro Klyssens

June 24—Hitoshi Masaka, Osaka.....W 12
(Orient flyweight title)
Aug. 12—Masakazu Otsuka, Tokyo.....D 10
Aug. 25—Masaru Miyazaki, Tokyo.....KO 3
Sept. 4—Chamrern Songkitrat, Bangkok..L 10
Oct. 22—Pascual Perez, Buenos Aires...L 10
Nov. 17—Pimi Barajas, Los Angeles.....L 10
Nov. 22—George Nii, Honolulu.....KO 3
Dec. 7—Vitichai Kunoi, Manila.....W 12
(Orient flyweight title)

1956

Mar. 29—Hitoshi Misako, Tokyo.....L 12
(Orient flyweight title)
Apr. 29—Memo Diez, Mexico City.....L 10
May 29—Baby Moe Mario, Stockton...KO 2
July 7—Keiichi Komuro, Toyko.....W 10
Aug. 20—Saburo Otaki, Tokyo.....L 10
Sept. 3—Al Asuncion, Manila.....W 10
Oct. 15—Al Asuncion, Manila.....D 12
(Filipino bantamweight title)
Nov. 16—Little Cezar, Manila.....D 12

PETER KING 23-10-2

Manchester, England, Welterweight

Born, August 10, 1933.

1952

Nov. 27—Jack Thomas, Liverpool.....W 4

1953

Jan. 1—Terry Bannon, Liverpool.....KO 3
Jan. 29—Eddie Wilton, Liverpool.....W 6
Feb. 16—Tommy Cottnam, Derby.....KO 2
Feb. 27—Frankie Webb, Blackpool.....W 6
Mar. 12—Tony Sharrock, Liverpool.....W 6
Mar. 26—Tim McLeary, Liverpool.....W 6
Apr. 20—Tommy Colcliffe, Manchester..W 6
May 18—Tim McLeary, Rhyl.....W 8
June 6—Bunty Adamson, Belfast.....KO 3
June 27—Gerry Hassett, Belfast.....KO 1
July 27—Vincent O'Kine, W. Hartlepool KO by 1
Sept. 25—Mickey O'Neill, Belfast.....KO 3
Nov. 20—Billy Wells, Blackpool.....KO 6
Dec. 14—Peter Fallon, Manchester.....D 8

1954

Jan. 29—Attu Clottey, Blackpool.....W 8
Feb. 19—Tim McLeary, Blackpool.....W 8
Mar. 4—Sandy Manuel, Liverpool.....L 8
Mar. 26—Attu Clottey, Blackpool...KO by 2
Apr. 10—Peter Fallon, Belfast.....L 8
June 10—Tim McLeary, Liverpool.....W 8
July 2—Ken Regan, Manchester.....KO 1
Aug. 26—Sandy Manuel, Liverpool.....L 8
Oct. 11—Terry Ratcliffe, Bristol.....W 8
Nov. 15—Terry Ratcliffe, Bristol.....KO 6

1955

Jan. 27—George Happe, London.....KO 3
Mar. 8—Attu Clottey, Bristol.....L 8
Apr. 16—Franco Vescovi, Milan.....D 8
May 5—Umberto Vernaglione, Milan..KO 6
June 3—Benny Nieuwenhuizen, Manchester.....KO by 8
June 26—Luigi Coluzzi, Bologna.....L 10
Oct. 1—Giancarlo Garbelli, Milan..KO by 5
Nov. 15—Peter Waterman, London.....LF 2

1956

Mar. 8—Eddie Phillips, Liverpool.....W 8
Oct. 22—Theun Brommer, Rotterdam..KO 6

PEDRO KLYSSENS (KLIJSSENS)

Dutch Light-Heavyweight 7-4

Born, Amsterdam, 1929.

1955

Mar. 11—Uwe Janssen, Hamburg.....L 8
May 9—Joe Walcott, Amsterdam.....W 8
Oct. 25—Winnfried Henne, Amsterdam..KO 2

1956

Jan. 11—Jacques Bro, Luxembourg.....W 8
Feb. 18—Ahmed Boulgroune, Luxembourg.....L 10
Mar. 4—Ray Schmit, Luxembourg.....L 10
Apr. 17—Willy Schagen, Amsterdam...KO 6
(Dutch light-heavyweight title)
June 22—Uwe Janssen, Hamburg.....KO 7

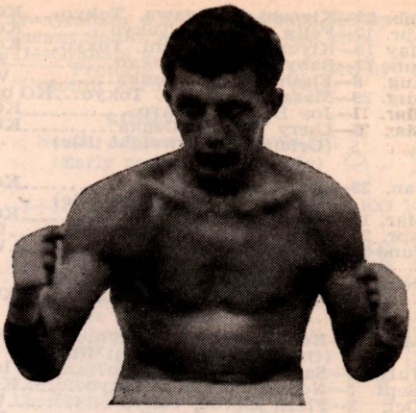

PEDRO KLYSSENS, Holland

July 30—Marcel Limage, Rotterdam...KO 6
Sept. 17—Lucien Touzard, Amsterdam...W 8
Nov. 6—Willy Schagen, Rotterdam..KO by 11
(Dutch light-heavyweight title)

KEIICHI KOMURO

Japanese Bantamweight 15-6-2

Born, Oct. 12, 1930, Tokyo.

1952

Apr. 30—Saburo Obata, Tokyo.....W 6
July 7—Masaji Tonami, Tokyo.....W 6
Aug. 9—Kinji Kubo, Tokyo.....W 6
Oct. 10—Sumio Katsumata, Tokyo.....W 6
Nov. 15—Toshio Fujishiro, Tokyo.....KO 1

1953

Apr. 17—Kiyoshi Nishimura, Tokyo.....W 6
May 5—Tamio Sasaki, Tokyo.....L 6
May 18—Gene Garcia, Tokyo.....KO 2
July 17—Susumu Taguchi, Tokyo.....D 6
Aug. 12—Takahisa Horiguichi, Tokyo....W 4
Sept. 1—Hidemasa Nagashima, Tokyo..KO 1
Sept. 22—Takeshi Osaki, Tokyo.....W 6
Oct. 27—Riyomei Naruo, Tokyo.....W 6

1954

Jan. 5—Hiroshi Horiguchi, Tokyo.....L 10
(For Japanese Bantam Title)
Mar. 9—Tamio Sasaki, Tokyo.....D 10
Mar. 21—Yoshiharu Yokoi, Gifu.....W 10
May 24—Gene Garcia, Tokyo.....W 6
Aug. 15—Takeshi Osaki, Tokyo.....W 6

1955

Dec. 3—Nai Sanong, Manila.....W disq. 6
(Orient bantamweight title)

1956

Mar. 4—Leo Espinosa, Manila.....L 12
(Orient bantamweight title)
May 11—Leo Espinosa, Tokyo.....L 12
(Orient bantamweight title)
July 7—Danny Kid, Tokyo..... L 10
Aug. 9—Nai Sanong, Bangkok.....KO by 3

RON KROGH

Australian Lightweight 11-1

(early record: 5 bouts, 5 knockouts)

1956

Mar. 23—Al Pringle, Brisbane.....KO 2
Apr. 5—Wal Edwards, Brisbane.....KO 3
Apr. 20—Peter Roeten, Brisbane.....KO 10
June 1—Max Simpson, Brisbane.....KO 7
Sept. 14—Johnny Short, Brisbane.....W 12
Nov. 9—Young Layton, Brisban .....KO 13
Dec. 14—George Bracken, Brisbane..KO by 2
(vacant Australian lightweight title)

JULES LAMBOUR

French Welterweight 8-0-2

Born, Herin (Nord), March 20, 1932.

1955

Oct. 9—Emile Vlaemynck, Valenciennes .....D 6
Oct. 27—Robert Masliah, Paris.....KO 5

Rudi Langer

Dec. 1—Guy Alicou, Paris W 8
Dec. 17—Robert Milcent, Valenciennes W 6

1956

Jan. 29—Jean Gheerardyn, Auchel D 8
Feb. 19—Emile Buyle, Lourches W 8
Mar. 4—Louis Daublin, Lille W 8
Mar. 11—Nait Ladj, Lourches W 8
Mar. 25—George Nore, Valenciennes KO 1
Apr. 15—Stephan Drzewecki, Lourches W 8

MICHEL LAMORA

15-1

French Bantamweight

Born, Amiens (Somme), April 10, 1929.

1955

Oct. 11—Marcel Hallier, Paris KO 2
Oct. 25—Serge Vue, Paris W 4
Nov. 6—Marcel Dejardin, Paris KO 2
Nov. 20—Said Galmi, Paris KO 1
Dec. 13—Michel Leaute, Paris W 6

1956

Jan. 15—Roland Durst, Paris W 4
Jan. 22—Bernard Bedier, Paris W 6
Mar. 17—Marcel Harel, Granville KO 4
Apr. 1—Marcel Watel, Paris W 8
Apr. 21—Serge Vue, Corbeil W 8
June 16—Joseph LeGuern, Lev.-Perret. KO 1
July 22—Mohamed Mefta, St. Ouen W 6
Aug. 8—Lopez Durban, Barcelona L 8
Sept. 13—Jacques Colomb, Chambery KO 9
Oct. 8—Moncef el Fehri, Paris W 8
Dec. 22—Pierre Cossemyns, Brusells KO 1

GRACIEUX LAMPERTI

18-4

French Featherweight

Born, Calacuccia, May 5, 1933.

1953

Oct. 6—S. Dellalou, Marseilles W 6
Oct. 14—M. Tsicuris, LaCiotat W 6
Dec. 6—C. Smeraldi, Marseilles W 6

1954

Feb. 7—Rene Collin, Marseilles W 8
Feb. 16—Henri Civitta, LaCiotat KO 3
Mar. 5—Andre Meraint, Marseilles W 8
Apr. 6—Marcel Mathieu, Marseilles KO 8
May 14—Jacques Bataille, Marseilles L 10
Sept. 20—Gino Capobianchi, Hyeres KO 1

1955

Feb. 8—Jacques Louni, Marseilles KO 4
Mar. 15—Eugene Servais, Marseilles KO 4
Apr. 1—Andre Younsi, Marseilles KO 5
Apr. 24—Lucien Meraint, Marseilles W 8
June 5—Teddy Peckham, Marseilles KO by 5
July 13—Mario Posca, Bastia KO 3

1956

June 1—Mohamed Boukouaci, Bastia W 10
June 9—Francis Bonnardel, Marseilles W 10
July 14—Arthur Emboule, Bastia KO 4
July 28—Jacinto Santin, Marseilles KO 7
Oct. 19—Paolo Scoccimaro, Marseilles KO 5
Nov. 19—Andre Pierson, Paris L 8
Dec. 19—Letterio Petilli, Marseilles L 10

RUDI LANGER

48-12-18

German Featherweight Champion

Born Berlin, November 12, 1927. Started boxing professionally 1946 and through 1949 engaged in 26 bouts; knockouts, 1; won, 15; drew, 8; lost, 2.

1950

May 18—Walter Demke, Berlin L 12
(German feather title
July 17—Viktor Liwowski, Magdeburg W 10
Dec. 29—Georg Tietzsch, Berlin KO 9

1951

Feb. 25—Heinz Klahre, Leipsig W 12
(German bantam title)
Mar. 31—Albert Fritsch, Halle W 10
May 5—Jacques Lesseine, Luxembourg W 8
Aug. 4—Karl Machart, Garmisch D 8
Aug. 17—Hans Schomig, Munich W 12
(German bantam title)
Sept. 1—Javier Lirio, San Sebastian D 8
Sept. 15—Teodore Gonzalo, Barcelona D 8
Sept. 23—Lucas Rubio, Barcelona W 8
Nov. 25—Modesto Ascensio, Berlin W 8

1952

Jan. 24—Luis Romero, Barcelona L 10
Feb. 1—Adalbert Simek, Stuttgart KO 1
Feb. 13—Luis Romero, Barcelona L 10
Feb. 22—Georg Tietzsch, Berlin W 6
Mar. 8—Albert Muller, Giessen W 8
Apr. 26—Willibald Koch, Berlin W 12
(German bantam title)
May 21—Jose Carmona, Barcelona D 8
June 7—Albert Muller, Cologne D 8
June 18—Jose Galiana, Barcelona W 8
Sept. 7—Louis van Hoeck, Berlin W 6
Nov. 9—Herbert Glaser, Berlin L 8
Nov. 19—Ernst Kohlsaat, Kiel D 6

1953

Jan. 16—Henning Jensen, Copenhagen W 8
Apr. 26—Karl Pinsdorf, Wurzburg W 12
(German featherweight title)
Aug. 5—Jose Galiana, Barcelona L 8
Aug. 12—Luis de Santiago, Madrid KO 4
Aug. 22—Manolo Garcia, Madrid KO by 5

1954

Feb. 26—Mario Posca, Stuttgart W 6
June 10—Jean Sneyers, Berlin KO by 6
Oct. 3—Jean Kidy, Cologne W 8
Oct. 30—Willi Gelhaar, Schoneberg KO 4
Dec. 10—Auguste Caulet, Berlin W 8
Dec. 26—Eugene Servais, Berlin W 8

1955

Jan. 21—Kim Navarro, Hamburg W 8
Mar. 25—Sergio Milan, Berlin W 8
June 4—Jo Woussem, Cologne W 8
Aug. 3—Alvaro Cerasini, Rome D 10
Sept. 9—Albert Muller, Berlin KO 10
(Vacant German lightweight title)
After winning Langer relinquished laurels to remain as national featherweight champion.
Sept. 26—Cherif Hamia, Paris L 10
Nov. 9—Bobby Ros, Barcelona L 10
Nov. 18—Jacques Dumesnil, Berlin D 8
Dec. 17—Jose Hernandez, Oran W 10

1956

Jan. 7—Jules Touan, Abidjan D 10
Mar. 16—Felix Chiocca, Paris KO by 8
May 4—Fernand Nollet, Berlin D 8
June 28—Morlay Kamara, Berlin W 8
Aug. 18—Georges Devos, Oldenburg W 10
Oct. 26—Moussa Soada, Berlin W 8
Nov. 2—Lucien Meraint, Oldenburg W 10
Dec. 7—Karl Marchart, Munich KO 1

SAMMY LANGFORD

Nigerian Light-Heavyweight

Record in British Isles:

5-2-1

1956

Jan. 9—Tony Dove, London KO 5
Jan. 30—Neville Rowe, Carmarthen D 8
Feb. 17—Ken Rowlands, Birmingham L 8
Mar. 15—Neville Rowe, Liverpool KO 5
Apr. 9—Tony Lord, Middlesbrough KO 4
Apr. 24—Johnny Smith, London W 8
Aug. 23—Artie Towne, Liverpool L 10
Nov. 16—Albert Scott, Manchester W 8

ROLAND (MICKEY) LAURENT

31-23-9

French Middleweight

Born, Montlucon, February 17, 1924. As an amateur, engaged in 110 bouts; won 85; drew 10; lost 15

Turned professional in 1947 and through 1952 engaged in 38 bouts; won, 27; drew, 3; lost, 8. For complete early record see 1956 Ring Record Book.

1953

Feb. 21—Jacques Royer-Crecy, Chat'roux D 15
(French middleweight title)
May 4—Tuzo Portuguez, Brooklyn D 10
June 8—Ralph Jones, Brooklyn L 10
Oct. 28—Rocky Castellani, Cleveland L 10
Dec. 1—Baby Williams, Miami Beach W 10
Dec. 28—Billy Kilgore, Miami Beach L 10

1954

Feb. 1—Johnny Saxton, Brooklyn KO by 7
Apr. 8—Marcel Assire, Caen D 10
July 16—Bruno Tripodi, Milan L 10
Sept. 6—Kid Dussart, Liege L 10
Dec. 11—Roland Romao, Coutances W 10
Dec. 18—Tino Albanese, Chateauroux W 10

Kitione Lave

1955

Jan. 29—Serge Piniarski, Montargis.....D 10
Mar. 5—Gilbert Lavoine, Chateauroux..W 10
Mar. 19—Bill Jo Cohen, Tunis .....L 10
May 15—Louis Trochon, Marseilles .....L 10
June 9—Franco Festucci, Rome .....L 10
Sept. 24—Serge Piniarski, Montargis.....L 10
Nov. 18—Hans Stretz, Berlin.....L 10
Dec. 4—Francois Anewy, Abidjan.....D 10

1956

Jan. 22—Leen Jansen, Rotterdam.....L 10
Feb. 2—Kouami Yao, Abidjan.....D 8
May 10—Andre Drille, Paris.....L 10
June 13—Franco Festucci, Milan.....L 10
Dec. 3—Marcel Pigou, Paris .....L 8

KITIONE LAVE

31-7-2

Tonga, Friendly Islands, Heavyweight

Born, Tonga, 1934.

1951-1952

—Koniseti, Vavau .....W 3
—Taloa, Nukualofa .....KO 5
—Tauta, Nukualofa .....KO 7
—Finau, Nukualofa .....L 10
—G. Naufahu, Nukualofa .....W 10
—Finau, Nukualofa .....D 10
—G. Naufahu, Nukualofa .....W 10
—Semi Galoa, Suva.....KO 10
—Semi Galoa, Suva .....KO 5
—Ilaitia Vatubua, Nausori.....W 10
—Miliano, Ba (Fiji) .....KO 6
—Inoke Davu, Suva.....KO 2

1953

July 20—Peter Day, Auckland.....KO 1
Aug. 3—Bluey Allen, Auckland.....KO 2
Aug. 13—Jim Hall, Auckland.....KO 2
Aug. 13—Jim Hall, Auckland.....KO 2
Aug. 25—Rudy Crivic, Auckland.....KO 7
Sept. 15—Frank Farrington, Auckland..KO 1
Oct. 5—Don Mullett, Auckland.....KO 7

1954

Jan. 16—Don Mullet, Stratford.....KO 10
Feb. 10—Ken Brady, Auckland.....L 12
Apr. 8—Allen Williams, Leichhardt...KO 8
Apr. 29—Paul Butler, Parramatta.....KO 2
Sept. 24—Ken Brady, Melbourne.....KO by 7
Dec. 26—Ken Brady, Auckland .....KO 12

1955

Jan. 20—Ross Jenkins, Leichhardt.....KO 1
Mar. 14—Steve Zoravich, Perth .....KO 5
Mar. 19—Allan Williams, Broken Hill....D 12
July 26—Johnny Williams, Birmingham .....KO by 1
Aug. 22—Manuel Burgo, W. Hartlepool..KO 1
Sept. 12—Eddie Hearn, W. Hartlepool..KO 4
Sept. 19—Joe Bygraves, Birmingham.....L 8
Nov. 1—Fred Powell, London.....KO 1
Dec. 13—Jack Gardner, Birmingham.....L 10

1956

Jan. 23—Hans Brendemuhl, Newcastle..KO 2
Mar. 26—Uber Bacilieri, Newcastle....KO 4
Apr. 24—Don Cockell, London.....KO 2
June 26—Joe Bygraves, London.....L 15 (vacant British Empire heavyweight title)
Oct. 8—Young Harry Wills, Nottigham..W 8
Nov. 30—Gunter Nurnberg, Berlin.....KO 1

GEORGE LAVERY

Belfast, Ireland, Middleweight

Born May 25, 1930.

16-3-2

1954

Jan. 30—Peter Regan, Belfast.....KO 4
Feb. 20—Johnny Douglas, Belfast.....KO 4
Feb. 27—Brian Coshead, Belfast.....W 6
Mar. 20—Tony Sharrock, Belfast.....KO 8
Apr. 10—Harry Warner, Belfast.....KO 4
May 1—Charley Currie, Belfast.....KO 4
Aug. 14—Alex Gurton, Belfast.....W 8
Sept. 4—Ivan Hutton, Belfast.....KO 3
Oct. 9—Michael Stack, Belfast.....D 8
Oct. 30—Jackie Mitchell, Belfast.....W 10

1955

Jan. 22—Tom Meli, Belfast .....W 12
May 14—Jim Lindley, Belfast .....KO 7
Sept. 10—Charley Lake, Belfast.....W 8
Sept. 24—Ernie Martland, Belfast.....KO 4
Oct. 8—Vincent O'Kine, Belfast.....KO by 6
Dec. 17—Jack Johnson Cofie, Belfast.....W 8
Dec. 27—Willie Armstrong, Belfast.....W 8

1956

Feb. 4—Vincent O'Kine, Belfast....KO by 2
Feb. 25—Cliff Garvey, Belfast.....NC 5
Aug. 25—Johnny Williamson, Belfast....W 8
Oct. 22—Leen Jansen, Rot'dam.....KO by 9

GILBERT LAVOINE

84-13-5

French Middleweight

Born, Laon, February 3, 1921.

Began boxing in 1948 and through 1953, engaged in 76 bouts; won, 68 (42 by k.o.); lost, 16; drew, 2. Won vacant European welterweight title on March 22, 1953, by defeating Cliff Curvis on disqualification in tenth round in Paris. For complete early record see 1956 Ring Record Book.

(52-1)

1954

Feb. 13—Germinal Ballarin, Paris.....D 10
Mar. 15—Kid Dussart, Liege.....L 10
June 5—Kid Eugene, Laon.....KO 5
June 19—Gilbert Ussin, St. Quentin.....W 10
July 18—Horst Kemena, Laon .....KO 7
Aug. 26—Wally Thom, Liverpool....KO by 10 (European welterweight title)
Oct. 22—Sauveur Chiocca, Paris.....L 10
Nov. 7—Alois Brand, Laon.....KO 5

1955

Jan. 15—Freddie Teichmann, Limoges..KO 9
Feb. 12—Emile Delmine, Thaon-des-Vosges .....W 10
Feb. 26—Frans Wahl, Angers .....KO 4
Mar. 5—Mickey Laurent, Chateauroux..L 10
Apr. 17—Michele Polo, Laon .....KO 8
June 19—Charley Humez, Lille .....L 10
July 9—Gino Menozzi, Laon .....W 10
Oct. 23—Karl-Heinz Bucher, Laon.....KO 8
Nov. 6—Gino Menozzi, Rennes.....W 10
Dec. 22—Michel Masson, Paris.....L 10

1956

Apr. 12—Jean-Claude Poisson, Paris....W 10
Apr. 26—Andre Drille, Paris.....D 10
June 23—Tino Albanese, Laon.....KO 7
Oct. 6—Jean-Claude Poisson, Laon.....D 10
Nov. 10—Stanislas Pasek, Amiens .....W 10
Dec. 10—Danny Holloway, Laon .....KO 6

YOUNG LAYTON

Australian Lightweight

(Early record unavailable)

16-6-1

1953

Jan. 16—Johnny Conway, Brisbane.....W 10
Feb. 13—Johnny Conway, Brisbane.....KO 7
Apr. 10—Jimmy Baine, Brisbane.....D 10
May 22—Norm Miller, Brisbane.....W 12
June 26—Jimmy Baine, Brisbane.....W 12

1954

Jan. 15—Snowy Cullen, Brisbane.....KO 2
Jan. 20—Vince Affinito, Brisbane.....KO 4
Feb. 26—Kev Pullen, Brisbane.....W 12
Apr. 30—Tony Fisher, Brisbane.....L 12
Aug. 6—Russell Sands, Brisbane.....KO 8
Sept. 17—Sergio Milan, Brisbane.....KO by 3
Oct. 1—Bert O'Keeffe, Brisbane.....KO 9
Oct. 29—Young Regan, Brisbane.....KO 11
Dec. 10—Russell Sands, Brisbane....KO by 2 (Vacant Australian Featherweight Title)

1955

Feb. 11—Peter Roeten, Brisbane....KO by 6
Apr. 1—Des Ashe, Brisbane .....W 12
May 6—Alex Weldon, Brisbane .....KO 3
Nov. 11—Peter Roeten, Brisbane.....KO 12

1956

Feb. 17—Peter Roeten, Brisbane.....KO 10
Apr. 13—Charley Smith, Brisbane.....KO 4
July 13—Colin Clarke, Brisbane.....KO 6
Aug. 31—George Bracken, Brisbane.....L 12
Nov. 9—Ron Krogh, Brisbane .....KO by 13

LEW LAZAR

46-6-2

London (Aldgate), England Middleweight

Born, February 3, 1931.

Began boxing in 1951 and through 1954 engaged in 38 bouts; won 34, lost 2, drew 2. For complete early record see 1955 or 1956 Ring Record Book.

1955

Feb. 15—Ralph Scott, London .....W 8
Mar. 4—Ron Duncombe, Manchester..KO 8

Lew Lazar

Mar. 22—Sharkey Lewis, London ------W 8
Apr. 12—Ron Crookes, London --------W 8
May 10—Gordon Hazell, London -------W 10
June 3—Billy Ellaway, Manchester -----L 8
July 19—Johnny Read, London --------W 10
Sept. 22—Terrence Murphy, London ---W 12
Nov. 1—Len Allen, London ----------W 10
Dec. 6—Martin Hansen, London -------W 10

1956

Jan. 24—Eddie Thomas, London --------L 8
Feb. 7—Stan Pasek, London ----------KO 7
Feb. 28—Ali Belkacem, London --------W 8
Apr. 12—Billy Ellaway, Liverpool------W 12
July 19—Martin Hansen, Liverpool-----L 10
Oct. 8—Pat McAteer, Nottingham-KO by 4
(British and Empire middleweight titles)

EUGENE LECOZANNET

French Featherweight 11-1

Born, Paris, March 22, 1932.

1955

Oct. 8—Bernard Botteau, St. Brieuc---W 6
Oct. 16—Siby Fallou, Rennes----------W 6
Nov. 5—Jacques Poinson, Rennes------L 6
Nov. 19—Raymond Beurel, St. Brieuc--W 6

1956

Jan. 21—Bernard Botteau, Lorient------W 6
Feb. 12—Ahmed Abdelli, Paris----------W 6
Mar. 4—Mohamed Mefta, Paris---------W 6
Mar. 17—Pierre Gallouin, Flers-de-l'Orne ----------KO 6
Mar. 31—Jose Alvarez, Guingamp-------W 8
Apr. 7—Mahamed Badji, St. Brieuc--KO 6
Apr. 29—Maurice Grignon, Paris--------W 8
May 13—Andre Hernandez, Paris-------W 8

EDDIE LENNON

8-3

Dublin, Ireland, Middleweight

(Former Irish amateur internationalist and London A. B. A. champion)

1955

Apr. 18—Fred Jackson, London -------KO 2
May 27—Mickey Doherty, Dublin --KO by 5

1956

Jan. 24—Derek Lawes, London --------KO 2
Feb. 28—Ernie Martland, London ----KO 3
Apr. 3—Wally Scott, London ----------W 6
May 31—Tim Giles, London ----------L 6
July 19—Alan Dean, Liverpool ---------W 6
Oct. 8—George Corcoran, London ----KO 2
Nov. 1—Jack Johnson Cofie, Birm'ham-W 6
Nov. 13—Tony Ratcliffe, London ------KO 3
Nov. 27—George Roe, London ----------L 6

PERCY LEWIS

Oxford, England, Featherweight

1953 A.B.A. Champion 6-2

1954

Mar. 1—Tommy Macormac, London--KO 2
Nov. 12—Denny Dawson, Manchester---W 8

1955

Jan. 31—Hogan Bassey, Nottingham----L 8
June 6—David Gogotya, Nottingham ----------KO by 5
Nov. 28—George O'Neill, Nottingham--KO 2

1956

Apr. 9—Aryee Jackson, Oxford--------W 8
Sept. 7—Jim Shackleton, Manchester--KO 5
Oct. 23—Billy Kelly, London----------W 8

MARCEL LIMAGE

Belgian Heavyweight 35-13-1

Born, Quaregnon, July 21, 1929.

1951

Oct. 1—Roger, Courtrai----------KO 1
Oct. 24—J. Lebegue, Charleroi---------W 6
Oct. 28—Bob Francois, Gemappe--------W 6
Nov. 8—Camberlain, Brussels----------W 6
Nov. 25—Jo Morin, Gemappe----------W 6

1952

5-0

Jan. 12—Smelders Dominique, Brussels ----------KO 4
Jan. 20—Jacqmain, Mt. St. Gilbert---KO 4
Feb. 10—Rik van Kuyck, Gembloux----W 10
Mar. 3—Marcel Collet, Liege----------KO 2
Apr. 20—Emile Degreef, Ct. St. Etienne-W 8
May 3—Vicky, Antwerp ----------W 6
May 31—Joe Dax, Genval----------KO 4
Sept. 15—Emile Godart, Liege----------W 8
Sept. 24—Henry Chebault, Brussels-----KO 8
Oct. 21—F. Golob, Charleroi----------KO 9
Nov. 1—Michel Lapourielle, Brussels--W 8
Nov. 26—Arthur Herlem, Brussels ------W 8

1953

17-0

Feb. 1—DeKegel, Wavre----------KO 4
Feb. 22—Emile Degreef, Wavre---------W 10
Mar. 3—Yves Calamari, Charleroi -----KO 1
Mar. 19—Victor D'Haes, Brussels-------KO 9
(Belgian light-heavyweight title)
Apr. 18—Serge Barthelemy, Brussels----D 10
June 19—Willi Hoepner, Hamburg---KO by 5
Sept. 13—Pierre Doorenbosch, Genappe KO 6
Oct. 17—Ramon Martinez, Brussels----KO 6
Oct. 25—Andre DeKeersgeiter, Genappe ----------KO 1
(Belgian light-heavyweight title)
Nov. 18—Ivano Fontana, Brussels-------L 10

1954

24-2-1

Mar. 13—Jean Serres, Brussels----------W 10
May 18—Albert Finch, London------KO by 9
June 10—Willi Besmanoff, Berlin---------L 8
Sept. 6—Winnifried Henne, Liege--KO by 5
Oct. 3—Bruno Junkuhn, Wavre-------KO 3
Nov. 7—Gunter, Huber, Wavre---------KO 4
Dec. 13—Robert Masson, Liege ----------W 8

1955

28-5-1

Jan. 23—Alain Cherville, Wavre --------W 10
Apr. 2—Andre Wyns, Brussels --------KO 12
(Belgian light-heavyweight title)
Apr. 24—Charles Colin, Paris ----------L 8
May 21—Victor Vicky, Courtrai --------W 12
(Belgian light-heavyweight title)
Oct. 6—Heinz Seelisch, Brussels------KO 7
Nov. 6—Hans Friedrich, Dortmund------L 8
Dec. 13—Zsertoposs, Liege ----------W 8

1956

33-7-1

Jan. 16—Joe Erskine, Cardiff----------L 10
Feb. 27—Dick Richardson, Cardiff--KO by 5
Apr. 15—Gunter Nurnberg, Stockholm--W 8
May 7—Joe Bygraves, Cardiff------KO by 8
July 30—Pedro Klyssens, Rotterdam ----------KO by 6
Sept. 16—Hans Kalbfell, Dortmund-------L 8
Oct. 29—Aldo Pellegrini, Bologna ----WF 7
Nov. 22—Alain Cherville, Brussels-KO by 6
(Belgian heavyweight title)

DEREK LIVERSIDGE

7-1

Retford, England, Middleweight

1956

May 7—Jimmy Stimpson, Walsall -----W 6
May 31—Freddie Cross, London --------L 6
June 14—Vispi Benaji, London ----------W 6
July 17—Ted Woodward, E. Kirkby -----W 6
Sept. 3—Joe Rufus, Birmingham ------W 6
Oct. 1—Joe Rufus, Gr. Yarmouth -----W 6
Oct. 23—Jacob Dempsey, Willenhall----W 6
Nov. 19—Billy Cobb, Derby ----------W 10

WILLIAM LLOYD

22-15-3

Welsh Lightweight Champion

1953

July 31—Eric Roberts, Liverpool------KO 1
Aug. 6—Chris Howson, Liverpool--KO by 3
Aug. 20—Hugh Mackie, Liverpool-------W 4
Aug. 27—Chris Howson, Liverpool------KO 1
Oct. 1—Del Willis, Liverpool----------KO 2
Oct. 8—Jackie Dyer, Liverpool---------W 6
Oct. 30—Del Willis, Blackpool---------KO 4
Nov. 23—Parry Dando, Cardiff----------W 6

1954

Jan. 8—Tommy Mason, Blackpool-----KO 6
Jan. 28—Leo Molloy, Liverpool---------L 8
Feb. 12—Brian Jelley, Blackpool------ KO 2
Mar. 5—Tommy Mason, Blackpool------L 6
May 24—Parry Dando, Cardiff----------WF 8
(vacant Welsh lightweight title)
June 3—Johnny Ritchie, Liverpool-----KO 2
June 24—Johnny Miller, Newcastle------L 8
July 1—Pat McCarthy, Liverpool--KO by 3
Sept. 2—Tommy Higgins, Liverpool------L 8
Oct. 22—Ken Crawley, Blackpool------KO 4
Oct. 29—Tommy Higgins, Blackpool-----W 8

Duilio Loi

Nov. 11—Bill Connor, Liverpool.....W 8
Nov. 29—Parry Dando, Cardiff.....W 8
Dec. 27—Brian Jelley, Blackpool .....L 8

1955

Jan. 17—Brian Jelley, Doncaster .....L 8
Feb. 3—Stan Skinkiss, Liverpool .....W 8
Feb. 17—Dave Charnley, Liverpool .....D 8
Apr. 5—Ron Hinson, London .....W 8
Apr. 28—Johnny Miller, Liverpool..KO by 2
Sept. 26—Emrys Jones, Carmarthen.....L 12
(Welsh lightweight title)
Nov. 7—Jackie Davidson, Abergavenny .....KO 2

1956

Jan. 9—Dennis Hinson, London.....L 8
Feb. 17—Boswell St. Louis, Birmingham .....L 8
Mar. 8—Ron Greb, Liverpool.....L 8
Mar. 19—Pat McCoy, Carmarthen.....D 8
Apr. 24—George Whelan, London.....L 8
May 7—Teddy Best, Cardiff.....D 8
May 16—Pat McCoy, Hereford.....W 8
June 16—Derek John, Jersey.....KO 5
July 16—Darkey Hughes, Cardiff.....W 12
(Vacant Welsh lightweight title)
Aug. 27—Dave Charnley, Cardiff.....W 10
Oct. 29—Louis van Hoeck, Carmarthen .....L 10

DUILIO LOI 72-1-4

European Lightweight Champion

Born, Trieste, April 4, 1929.

1950

Jan. 31—Costa, Cagliari .....W 8
Mar. 4—Costa, Bologna .....W 8
Mar. 15—Martinez, Milan .....KO 2
Mar. 22—Nicola Funari, Milan.....W 8
Apr. 15—Jan Nicolaas, Milan.....W 10
May 8—Djilali Bouaziz, Gallarate.....W 8
May 17—De Joanni, Milan.....W 8
July 14—Gian Luigi Uboldi, Milan.....W 8
Sept. 13—Allan Tanner, Bologna.....W 10
Nov. 8—Luigi Male, Milano.....D 12
(Italian lightweight title)
Dec. 14—Frank Hermal, Milan .....W 10

1951

Feb. 21—Karl Machart, Milan.....W 10
Mar. 7—Juan Castellanos, Monza.....W 10
Mar. 14—Paul Guillaume, Milan.....KO 5
Mar. 31—Roland Guilbert, Modena.....W 8
Apr. 14—Leon Bourlet, Milan.....W 8
June 9—Morlay Kamara, Cagliari.....W 10
July 6—Ray Lewis, Genoa.....W 10

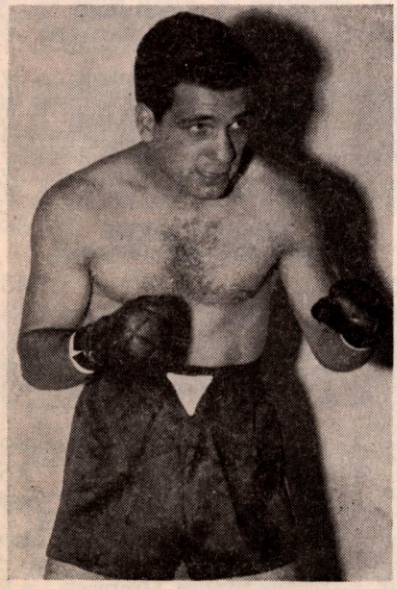

DUILIO LOI, Italy

July 18—Gianluigi Uboldi, Milan.....W 12
(vacant Italian lightweight title)
Sept. 1—Leyton Lewis, Varese.....KO 2
Oct. 9—Ray Lewis, Cagliari.....KO 2
Oct. 26—Svend Wad, Geneva.....W 10
Dec. 10—Tommy Barnum, London.....W 10
Dec. 26—Emilio Orozco, Milan.....KO 6

1952

Jan. 14—Karl Pinsdorf, Genoa.....W 10
Apr. 2—Emilio Marconi, Cagliari.....W 12
(Italian lightweight title)
Apr. 11—Charles Colpin, Genoa.....KO 6
June 4—Augustin Argote, Milan .....W 10
Aug. 18—Jorgen Johansen, Copenhagen..L 15
(European lightweight title)
Nov. 11—Alois Brandt, Cagliari .....W 10
Nov. 26—Serge Ceustermans, Milan.....W 10
Dec. 17—Francis Bonnardel, Milan.....W 10

1953

Jan. 29—Ernesto Formenti, Milan.....KO 9
(Italian lightweight title)
Feb. 20—Pepe DiJoanni, Genoa.....W 10
Apr. 2—Allan Tanner, Milan.....W 10
May 8—Jean Labalette, Geneva.....W 10
June 20—Ernesto Formenti, Milan.....KO 10
June 27—Franco Antonini, Foligno.....D 10
July 11—Mario Rosellini, LaSpezia.....KO 2
Sept. 13—Emilio Marconi, Grosseto.....D 12
(Italian lightweight title)
Oct. 21—Valde Fusaro, Milan.....W 10
Nov. 4—Sandy Manuel, Milan.....W 10
Nov. 15—Jo Janssens, Milan.....W 10

1954

Feb. 6—Jorgen Johansen, Milan.....W 15
(European lightweight title)
Mar. 3—Franco Antonini, Genoa.....W 10
Mar. 18—Beppe DiJoanni, Rome.....W 10
May 13—Bruno Visintin, Milan.....W 15
(European and Italian lightweight titles)
June 23—Mario Ciccarelli, Milan.....W 10
July 16—Jacques Herbillon, Milan.....W 15
(European lightweight title)
Sept. 10—Ivor Germain, Melbourne.....KO 9
Oct. 1—Mario Trigo, Melbourne.....W 12
Nov. 8—Augustin Argote, Sydney.....W 12

1955

Jan. 14—Glen Flanagan, Miami Beach..W 10
Feb. 19—Ray Famechon, Milan .....W 10
Mar. 30—Guy Gracia, Milan .....W 10
Apr. 30—Alby Tissong, Trieste .....W 10
May 22—Louis Carrara, Milan .....W 10
June 8—Morlay Kamara, Florence .....W 10
July 2—Giancarlo Garbelli, Milan .....W 15
(European and Italian lightweight titles)
July 30—Frank Hermal, St. Vincent.....KO 3
Sept. 13—Boswell St. Louis, Milan.....KO 4
Oct. 15—Joe Lucy, Milan .....W 10
Oct. 29—Werner Handke, Milan.....W 10
Nov. 26—Seraphin Ferrer, Milan.....W 15
(European lightweight title)
Dec. 26—Gordon Goodman, Milan.....KO 6

1956

Jan. 21—Orlando Zulueta, Milan.....W 10
Apr. 7—Manolo Garcia, Milan.....W 10
Apr. 21—Abd ben Buker II, Tunis.....W 10
May 12—Jose Hernandez, Milan.....D 15
(European lightweight title)
June 23—Fred Galiana, Milan.....KO 6
July 11—Piet van Klaveren, Milan.....KO 6
July 21—Karl-Heinz Friedrich, Bologna..W 10
Sept. 15—Fernand Nollet, Milan.....W 10
Oct. 13—Maurice Auzel, Milan.....W 10
Nov. 10—Sauveur Chiocca, Milan .....W 10
Dec. 3—Felix Choicca, Paris .....W 10
Dec. 26—Jose Hernandez, Milan .....W 15
(European lightweight title

MICHEL LOMBARDET 28-3-4

French Welterweight

Born, Ecole (Doubs), November 15, 1931.

1953

Nov. 3—G. Lemaitre, Besancon .....W 6
Nov. 29—H. Goussem, Belfort .....D 6
Dec. 20—A. Basset, Paris .....WF 6

1954

Jan. 12—M. Benard, Besancon .....W 6
Jan. 31—A. Arredondo, Paris .....W 6
Feb. 14—M. Masson, Paris .....LF 6
Mar. 23—M. Gonzales, Besancon .....W 6
Apr. 11—Claude Lapourielle, Paris .....W 6
Apr. 24—L. Deligeard, Paris .....W 6

Brian London - Joe Lucy

June 6—K. El Djouer, Paris ----------W 6
Oct. 7—Billault, Paris ----------KO 3
Oct. 26—Marius Dori, Paris----------W 8
Nov. 12—Duilio Bianchini, Neuchatel----W 8
Dec. 18—Ahmed Bouabane, Audincourt--W 8

1955

Jan. 7—Elie Makridis, Geneva --------W 8
Jan. 28—Duilio Bianchini, Geneva-----KO 8
Feb. 8—Andre Mauguin, Besancon------W 10
Mar. 8—Joseph Gicat, Paris----------W 10
Mar. 20—Dino Nocentini, Paris --------KO 6
May 8—Mohamed Messaoudi, Besancon-W 10
May 21—Siegfried Burrow, Berlin ------D 8
Oct. 8—Pierre Hernandez, Paris-------D 10
Nov. 4—Roman Dabrowsky, Besancon--W 10
Nov. 29—Mohamed Messaoudi, Paris-----D 10

1956

Jan. 5—Rene Weismann, Paris---------W 10
Mar. 2—Albert Devillers, Besancon---KO 2
Mar. 20—Andre Mauguin, Dijon---------W 10
Apr. 5—Claude Lapleige, Besancon----W 10
Apr. 21—Sigmund Jarych, Lure---------W 10
May 24—Jacques Prigent, Paris--------W 10
June 23—Gerhard Muller, Besancon-----W 10
Oct. 5—Gilbert Ussin, Besancon-------W 10
Oct. 21—Idrissa Dione, Paris----------L 10
Nov. 23—Claude Lapourielle, Bescancon-W 10
Dec. 6—Maurice Auzel, Paris ----------L 10

BRIAN LONDON

15-1

Blackpool, England, Heavyweight

As "Jack Harper," won heavyweight championship at British Empire Games in Vancouver, Canada, 1954, and A.B.A. title 1955.

1955

Mar. 22—Dennis Lockton, London ------KO 1
Apr. 18—Frank Walshaw, Birmingham-KO 2
May 23—Hugh McDonald, W. Hartlepool ----------KO 2
June 6—Dinny Powell, Newcastle ----KO 4
July 11—Paddy Slavin, W. Hartlepool--KO 2
Aug. 8—Robert Eugene, W. Hartlepool--W 8
Oct. 7—Jose Gonzales, Manchester----KO 3
Oct. 24—Simon Templar, Middlesbrough ----------KO 7
Nov. 11—Prosper Beck, Manchester----KO 1
Dec. 6—Basil Kew, London----------KO 2

1956

Jan. 17—Jim Cooper, London----------KO 4
Mar. 13—Jose Peyre, London----------KO 1
May 1—Henry Cooper, London----KO by 1
July 9—George Naufahu, W. Hartlepool ----------KO 4
Aug. 27—Trevor Snell, Cardiff---------KO 2
Nov. 19—Werner Wiegand, Newcastle--KO 2

JACK LONDON, JR.

19-6-2

W. Hartlepool, England, Light-Heavyweight

Born, May 8, 1933.

1954

Aug. 6—Johnny Zedd, W. Hartlepool---W 6
Aug. 28—Harry Tunney, Newcastle----KO 3
Oct. 4—Clark Mellor, Middlesbrough-WF 4
Nov. 8—Ken Burt, Middlesbrough------W 6
Dec. 13—Ernie Martland, Newcastle-----W 6

1955

Jan. 31—Dennis Lockton, Newcastle----W 6
Feb. 21—Eddie Williams, Newcastle------L 6
Mar. 22—Eddie Wright, London ---------L 6
Apr. 18—Don McCall, Birmingham----KO 6
May 2—Eddie Williams, Newcastle----KO 3
May 23—Ken Wyatt, W. Hartlepool------W 6
June 27—Peter Woodward, W. Hartlepool ----------KO 4
July 11—Don McCall, W. Hartlepool---KO 3
July 25—Jim Lindley, W. Hartlepool---LF 1
Aug. 8—Stan Lotriet, W. Hartlepool--KO 2
Sept. 12—Eric Metcalfe, W. Hartlepool--KO 7
Oct. 7—Jim Lindley, Manchester------KO 5
Oct. 24—Tony Lord, Middlesbrough----KO 7
Nov. 28—Johnny Smith, Middlesbrough—W 8

1956

Jan. 17—Stan Lotriet, London----------W 6
Feb. 27—Garnett Denny, Middlesbrough-D 8
May 1—Fred Jackson, London----------D 8
June 11—Don Sainsbury, W. Hartlepool-LF 8
Aug. 13—Tommy du Preez, W. Hartlepool ----------LF 3
Aug. 27—Noel Trigg, Cardiff----------W 8
Nov. 19—Tommy du Preez, Newcastle ----------KO by 3
Dec. 26—Johnny Williamson, Bl'kp'l---KO 6

JOE LUCY

27-9

British Lightweight Champion

Born, London, February 9, 1930.

1950

May 30—Jimmy Blackburn, Streatham--W 6
Aug. 29—Laurie Henry, Mile End--------W 6
Sept. 26—Johnny Hudson, Albert Hall----W 6
Oct. 24—Vince Marshall, Albert Hall ----W 6

1951

Jan. 12—Ronnie Wormall, Hoxton------W 8
Jan. 23—Mickey O'Neill, Albert Hall----W 8
Feb. 20—Allan Tanner, Streatham------W 8
Mar. 13—Luigi Male, Albert Hall -------W 10
Apr. 10—Gerald Dreyer, Albert Hall-----L 10
June 12—Stan Parkes, Mile End--------KO 6
Aug. 14—Billy Shaw, Mile End---------KO 6
Nov. 6—Selwyn Evans, Earl's Court----W 8
Nov. 27—Johnny Flannigan, Streatham-KO 7
Dec. 17—Billy Elliott, Leyton----------W 8

1952

Jan. 2—Laurie Buxton, Marlebone----W 10
Feb. 1—Ted Ansell, Hoxton----------KO 2
Feb. 26—Tommy Barnham, Albert Hall--L 12
Mar. 25—Hoacine Khalfi, Earl's Court---L 10
Apr. 29—Owen Trainor, Streatham------W 8
Nov. 4—Emmett Kenny, Albert Hall--KO 1

1953

Jan. 20. Tommy McGovern, London W 12
Apr. 28—Louis Carrara, Earls Court-----W 10
June 9—Frank Johnson, White City-----W 12
Sept. 29—Tommy McGovern, Empress Hall ----------W 15
(vacant British lightweight title)
Nov. 23—Roy Bennett, Newcastle--------W 10

1954

Jan. 26—Johnny Butterworth, Albert Hall ----------KO by 8
May 18—Jo Janssens, Earls Court-------W 10
Sept. 3—Johnny Butterworth, Manch'r--L 10

1955

Feb. 12—Johnny van Rensburg, Jo'burg-L 15
Apr. 26—Frank Johnson, Harringay-----L 15
(British lightweight title)
Oct. 15—Duilio Loi, Milan----------L 10

1956

Feb. 7—Gordon Goodman, Harringay-KO 3
Apr. 13—Frank Johnson, Manchester--KO 8
(British lightweight title)
June 26—Sammy McCarthy, Wembley-KO 13
(British lightweight title)
Sept. 7—Leo Molloy, Manchester-------W 10
Oct. 23—Guy Gracia, Albert Hall------L 10

GIANNINO LUISE

19-4-1

Italian Heavyweight

Born, Abano Terme, March 13, 1931.

1952

Oct. 3—Luigi Spaiardi, Milan---------KO 4
Nov. 14—Maurice Mols, Milan----------W 6
Dec. 14—Borto Giacomi, Parma---------W 6

1953

Aug. 1—Moumouloff, Venice ----------KO 4
Dec. 13—Franco Mariani, Parma---------W 6

1954

Feb. 12—Antonio Crosia, Milan----------L 6
Apr. 8—Franco Mariana, Venice--------W 8
June 7—Franco Mariana, Abano Terme-W 6
Sept. 17—Antonio Crosia, Piacenza-----KO 4

1955

Mar. 3—Giorgio Milan, Turin----------L 8
Mar. 28—Giorgio Marchinetti, Modena-KO 4
Apr. 4—Giorgio Milan, Asti----------W 8
Apr. 14—Uber Bacilieri, Badia Potesine-D 8
July 17—Paul DeSylva, Bergamo--------W 8
Aug. 1—Michel Leorier, Ostiglia-------KO 6
Aug. 9—Pierre Debrossard, Padua-----KO 6
Aug. 20—Loreto Vari, Salsomaggiore---KO 3
Sept. 3—Claude Vermand, Padua------KO 3
Nov. 6—Gian Alfonsetti, Rovigo--------W 8

1956

Jan. 23—Kurt Schiegl, Bologna--------KO 7
May 31—Horst Herold, Rovigo---------KO 6
June 26—Henry Cooper, London----KO by 7
Sept. 23—Herbert Weise, Ferrara--------W 8
Dec. 17—Jose Gonzales, Modera----KO by 7

Pat McAteer

PAT McATEER 44-3

British and British Empire Middleweight Champion

Born, Birkenhead, England, March 17, 1932.

1952

Sept. 11—Art Lewis, Liverpool KO 2
Sept. 25—Jack Thomas, Liverpool KO 3
Oct. 16—Stan Prescott, Liverpool KO 1
Oct. 30—Frankie Webb, Liverpool KO 3
Nov. 13—Tommy Hilton, Liverpool KO 5
Dec. 4—Dudley Cox, Liverpool W 8

1953

Jan. 29—Eddie Phillips, Liverpool W 8
Feb. 12—Tom Johnston, Liverpool KO 6
Apr. 30—Bobby Rhodes, Liverpool KO 3
May 14—Ron Grogan, Liverpool KO 4
May 21—Ernie Vickers, Liverpool W 8
June 25—Rocco King, Liverpool W 8
Aug. 27—Jimmy Longton, Liverpool W 8
Sept. 24—Bob Cleaver, Liverpool W 8
Nov. 26—Richard Armah, Liverpool W 8

1954

Jan. 15—Bert Sanders, Blackpool W 8
Feb. 4—Tom Meli, Liverpool W 8
Feb. 25—Bert Sanders, Liverpool KO 6
Mar. 11—George Dilkes, Liverpool KO 8
Mar. 25—Arthur Acha, Liverpool KO 8
Apr. 22—Jean Mollekens, Liverpool KO 4
May 6—George Roe, Liverpool KO 3
May 20—Frans Wahl, Liverpool KO 3
June 3—Gino Rossi, Liverpool KO 4
July 1—Mario Salvoldi, Liverpool KO 6
July 22—Harry Mino, Liverpool KO 4
Aug. 5—Leo Starosch, Liverpool W 8
Sept. 9—Martin Hansen, Liverpool W 8
Sept. 23—Gino Rossi, Liverpool W 8
Oct. 19—Gaston Meuelbrouck, London W 8
Nov. 11—Gino Menozzi, Liverpool W 10
Dec. 9—Les Allen, Liverpool W 12

1955

Feb. 10—Andre DeKeersgieter, Livp'l W 8
Mar. 4—Emile Delmine, Manchester KO 6
Mar. 31—Heinz Sanger, Liverpool KO 5
June 16—Johnny Sullivan, Liverpool WF 9
(British middleweight title)
July 28—Andre Drille, Liverpool W 8
Oct. 7—Franz Szuzina, Manchester W 10
Nov. 12—Mike Holt, Johannesburg W 15
(British Empire middleweight title)

1956

Apr. 10—Jimmy Elliott, London L 10
May 10—Willie Armstrong, Liverpool KO 4
May 31—Tino Albanese, Liverpool W 8
June 29—Tiberio Mitri, Rome L 10
Aug. 2—Billy Ellaway, Liverpool W 10
Sept. 17—Jerry Luedee, New York W 10
Oct. 8—Lew Lazar, Nottingham KO 4
(British and Empire middleweight titles)
Dec. 19—Spider Webb, Chicago KO by 2

SAMMY McCARTHY 44-7-1

London (Stepney), England, Lightweight

Born, Sept. 5, 1931. (25-1)

1951

Apr. 30—Hector Macrow, Earls Court KO 1
May 15—Roy Groome, Earls Court KO 3
May 29—Jackie Leonard, Mile End KO 3
June 19—Peter Morrison, Mile End KO 3
July 3—Jackie Horseman, Mile End W 6
Nov. 6—Teddy Odus, Earls Court KO 2
Nov. 20—Freddie Hicks, Albert Hall D 6
Dec. 10—Zeke Brown, Earls Court KO 3

1952

Jan. 2—Jackie Lucraft, Marylebone KO 3
Jan. 14—Hugh Mackie, Walworth KO 6
Feb. 9—Jim McCann, Marylebone W 8
Feb. 26—Laurie McShane, Albert Hall KO 6
Mar. 6—Pat Kelly, Marylebone KO 4
Apr. 21—Danny Dawson, Walworth W 8
May 20—Freddie King, Harringay W 8
June 10—Jackie Turpin, White City KO 4
July 29—Johnny Molloy, Mile End W 8
Sept. 9—Charley Simpkins, Mile End W 8
Sept. 30—George Stewart, Earl's Court W 8
Oct. 14—Jan Maas, Streatham KO 3
Nov. 11—Jim Kenny, Earls Court W 10
Dec. 10—Ronnie Clayton, Harringay W 10

1953

Feb. 3—Eugene Servais, Seymour Hall KO 3
Feb. 24—Amleto Falcinelli, Albert Hall W 10
Mar. 17—Louis Cabo, Earl's Court KO 8
May 12—Jacques Legendre, Harringay W 10
Aug. 18—Gene Caffrey, Mile End KO 7
Sept. 8—Ken Lawrence, Mile End WF 6
Oct. 6—Hogan Bassey, Albert Hall L 10
Nov. 3—Ray Famechon, Harringay L 10

1954

Feb. 16—Jean Sneyers, Harringay L 15
(European featherweight title)
Apr. 5—Teddy Peckham, Walworth W 8
June 1—Ronnie Clayton, White City KO 8
(British featherweight title)
Aug. 24—Enrico Macale, Clapton KO 5
Sept. 14—Joe Woussem, Harringay W 10
Oct. 12—Pierre Richaud, Albert Hall KO 5
Dec. 7—Roy Ankrah, Harringay W 10

1955

Jan. 22—Billy Kelly, Belfast L 15
(British and Empire featherweight title)
June 14—Teddy Packham, Streatham KO 3
Sept. 6—Jesus Rubio, Streatham KO 7
Sept. 14—Andre Younsi, Glasgow KO 3
Oct. 4—Juan Alvarez, Streatham KO 6
Nov. 3—Willi Swoboda, Liverpool KO 3
Nov. 14—Lucien Meraint, Newcastle W 10
Nov. 29—Jean Sneyers, Streatham L 10

1956

Jan. 24—Frank Johnson, Albert Hall W 10
Apr. 3—Dave Charnley, Albert Hall L 10
June 26—Joe Lucy, Wembley KO by 13
(British lightweight title)
Oct. 2—Johnny Mann, Harringay W 10
Oct. 23—Johnny Miller, Albert Hall KO 6
Nov. 20—Jacques Dumesnil, Stretham KO 4
Dec. 17—Johnny Mann, Birmingham W 10

JIM (SPIKE) McCORMICK 9-2

Belfast, Ireland, Lightweight

(Former amateur internationalist)

1956

Feb. 18—Artie White, Belfast KO 2
Mar. 3—Cecil Martin, Belfast KO 1
Mar. 17—Dave Goodwin, Belfast W 6
Apr. 14—Derek Clarke, Belfast KO by 2
Apr. 28—Leo McCutcheon, Belfast KO 1
May 5—Jackie Tiller, Belfast KO 4
Sept. 22—Eddie Moran, Belfast KO 6
Oct. 27—Jimmy Cottrill, Belfast W 8
Nov. 17—Albert Stokes, Belfast KO 6
Dec. 1—Teddy Barker, Belfast KO by 4
Dec. 29—Brown Ansell, Belfast KO 5

BILLY M'DONNELL 11-5

Australian Middleweight

1954

Dec. 17—Rod Litzow, Brisbane KO 4

1955

Jan. 17—Bill Collings, Sydney KO 10
Jan. 24—Percy Simpson, Sydney W 12
May 9—Keith Saunders, Sydney KO 3
May 16—Billy Todd, Sydney L 12
May 27—Rod Litzow, Brisbane KO 8
June 27—Carlo Marchini, Sydney W 12
July 22—Ricardo Marcos, Brisbane W 12
Sept. 5—Alfie Sands, Sydney W 12
Sept. 26—Pran Mikus, Sydney W 12
Dec. 5—Pran Mikus, Sydney W 15
(Australian middleweight title)

1956

Jan. 16—Luigi Coluzzi, Sydney L 12
Apr. 9—Luigi Coluzzi, Sydney L 12
June 11—Ricardo Marcos, Sydney L 15
(Vacant Australian light-heavyweight title)
Oct. 19—Luigi Coluzzi, Melbourne L 15
(Australian middleweight title)
Dec. 17—Carlo Marchini, Sydney KO 6

JIM M'GUINNESS 12-3

Wishaw, Scotland, Welterweight

1955

Mar. 17—Jim O'Brien, Glasgow KO 4
Mar. 28—Joe Ritchie, Newcastle W 4
Apr. 22—Ron Barnard, Leith W 6
May 10—Johnny Delmore, Glasgow W 6
May 23—Andy Lambert, W. Hartlepool W 6

Christian Marchand

July 4—Andy Lambert, Newcastle.....W 6
Nov. 3—Johnny Spittle, Paisley.....W 6
Nov. 14—Johnny Spittle, Newcastle KO by 4

1956

Jan. 23—Colin Stirzaker, Newcastle....W 6
Mar. 21—Harry Haydock, Govan.....L 6
May 14—Malcolm Tiffany, W. Hartlepool .....LF 5
May 31—Gerry McStravick, Liverpool..W 6
June 25—Gerry Bedford, W. Hortlepool.W 6
Sept. 3—Dennis Yearby, W. Hartlepool.W 6
Oct. 15—Stan Skinkiss, Newcastle.....W 8

MALCOLM McLEOD

Coventry, England, Flyweight 7-2

1955

Sept. 20—Bill Downer, London.....W 6

1956

Jan. 2—Jimmy Lewis, Walsall.....KO 4
Jan. 13—Dick Currie, Blackpool.....W 8
Feb. 17—Frankie Jones, Blackpool.....L 8
Feb. 27—George Connors, Manchester..W 8
May 28—Terry Jenkins, London.....W 6
Aug. 27—Len Reece, Cardiff.....L 6
Sept. 3—Spider Yusuf, Birmingham....W 6
Oct. 23—Eric Brett, Willenhall .....W 8

JOE McNALLY 4-0

New Zealand Lightweight Champion
(Complete record unavailable)

1956

May 14—Johnny Hanks, Dunedin.....W 10
June 4—Nino Squadrico, Dunedin.....KO 2
July 2—Johnny Hanks, Dunedin.....KO 11
(New Zealand lightweight title)
July 30—Johnny Wheeler, Dunedin.....W 12

FRANCIS MAGNETTO

French Heavyweight 9-1-2
Born, Hyeres, July 27, 1930.

1955

Sept. 1—Jean Laugier, Hyeres.....W 8
Sept. 29—Yves Calamari, Paris.....KO 1
Oct. 7—Hans Schwerzmann, Hyeres....W 8
Oct. 21—Pierre Debrossard, Cannes....KO 10

1956

Jan. 19—Michel Aubignat, Paris....KO by 6
Mar. 2—Franco Mariani, Hyeres.....KO 6
Apr. 4—Idrissa Diop, Hyeres.....KO 3
May 9—Michel Lapourielle, Hyeres....D 10
June 17—Alex Ceremonia, Juan-les-Pins .....KO 8
Sept. 29—Antonio Lausdei, Cannes.....W 8
Oct. 26—Gerhard Rode, Berlin.....D 8
Nov. 9—Ilario Suvilla, Cannes .....KO 5

LUIGI MALE

Italian Middleweight 32-15-11
Born, Viterbo, February 25, 1929.
Began boxing in 1948 and through 1954 engaged in 48 bouts; won 29, lost 12, drew 7. For early record see 1955 or 1956 Ring Record Book.

1955

Mar. 29—Paolo Pozzi, Rome.....W 8
Apr. 7—Cher. Fretzghi, Perugia.....D 10
May 4—Stefano Bellotti, Rome.....D 8
July 10—Ferruccio Consorti, Viterbo....W 8
Aug. 6—Michel Boulanger, Pisa.....W 10
Sept. 3—Stefano Bellotti, Viterbo.....D 10

1956

May 14—Darby Brown, Sydney ....KO by 1
June 8—Rod Litzow, Brisbane .....D 12
July 6—Don Johnson, Brisbane .....L 12
July 30—Clarrie Grogan, Sydney .....L 12

JOHNNY MANN 49-19-12

Birmingham, England, Lightweight
Born, April 11, 1932.
Began boxing in 1948 and through 1954, engaged in 61 bouts; won, 41; lost, 11, drew 9. For complete early record see 1956 Ring Record Book.

1955

Jan. 31—Syd Greb, Newcastle.....L 8
Feb. 21—Syd Greb, Newcastle.....D 8
Mar. 15—Frank Johnson, Birmingham...L 8
Mar. 28—Stan Skinkiss, Newcastle.....D 8
May 16—Ray Corbett, Birmingham.....L 8
June 9—Dave Charnley, Birmingham..L 8
Sept. 19—Ray Corbett, Birmingham.....W 8
Oct. 7—Johnny Miller, Manchester.....L 8
Nov. 11—Denny Dawson, Manchester..WF 8
Noc. 21—Emrys Jones, Birmingham.....W 8
Dec. 13—Teddy Best, Birmingham.....W 8

1956

Feb. 17—Al Brown, Birmingham.....W 8
Apr. 17—Frank Parkes, Birmingham...KO 3
May 3—Syd Greb, Liverpool.....L 6
June 6—George Whelan, London.....KO 1
June 28—Boswell St. Louis, Birmingham .....D 8
Oct. 2—Sammy McCarthy, London.....L 10
Nov. 1—Ron Hinson, Birmingham .....W 8
Dec. 17—Sammy McCarthy, Birmingham.L 10

JOSE-MARIA MANRIQUE

Spanish Lightweight 3-1-2
(Complete record unavailable)

1956

Mar. 11—Robert Gillet, Pau.....W 10
Apr. 10—Achene Attar, Paris.....L 10
May 1—Francois Granger, Bordeaux..W 10
May 31—Ray Gillet, Paris.....W 8
Sept. 6—Jacob Jasbinsek, Paris.....D 10
Oct. 27—Remo Viargengo, Milan .....D 6

SANDY MANUEL 23-11-1

Nigerian Welterweight

1953

Jan. 1—Colin Harrison, Liverpool.....L 8
Jan. 9—Peter Cardiff, Blackpool.....W 8
Jan. 16—Willie Croke, Blackpool.....W 8
Jan. 29—Emrys Jones, Liverpool.....W 6
Feb. 19—Emrys Jones, Liverpool.....KO 6
Feb. 25—Cyril Evans, Blackpool.....KO 5
Mar. 7—Jim McMillan, Blackpool.....KO 5
Mar. 16—Johnny Hudson, Derby.....KO 4
Mar. 23—Bryn Phillips, Willenhall.....KO 2
May 4—Norman Wormall, Walsall.....W 8
May 13—Tony Llanelly, Oldham.....W 8
Aug. 8—Gerry Smyth, Belfast.....KO 2
Aug. 22—Al Sharpe, Belfast.....KO 2
Sept. 10—Jimmy O'Connell, Liverpool....L 8
Oct. 22—Johnny Butterworth, Liverpool.L 10
Nov. 4—Duilio Loi, Milan.....L 10
Dec. 14—Ricky McCullough, Leeds.....KO 5

1954

Jan. 27—Mario Ciccarelli, Milan....KO by 7
Mar. 4—Peter King, Liverpool .....W 8
Apr. 6—Jackie Keough, Durham.....W 8
May 10—Dave Underwood, W. Hartlepool .....L 8
May 24—Attu Clottey, Gr. Yarmouth.....L 8
Aug. 30—Peter King, Liverpool.....W 8
Sept. 13—Dave Underwood, Preston.....W 8
Oct. 9—Boswell St. Louis, Liverpool ...W 8
Nov. 29—George Happe, Leeds .....D 6
Dec. 13—Malcolm Pidgeon, Mid'sbrough KO 1

1955

Jan. 6—Albert Carroll, Liverpool.....W 8
Jan. 24—Jackie Keough, Middlesbrough L 8
Mar. 15—Albert Carroll, London.....L 8
Sept. 8—Jimmy Croll, Liverpool.....LF 1
Oct. 3—Peter Waterman, Nottingham..L 8

1956

May 14—Sani Armstrong, W. Hartlepool .....W 8
Aug. 3—Kwame Amegbe, Lagos.....W 8
Sept. 26—Santos Martins, Lagos.....W 8

CHRISTIAN MARCHAND 14-0

French-Algerian Bantamweight
Born, Oran, Algeria, January 28, 1935.

1955

Oct. 30—Maurice Sevelle, Paris.....W 6
Nov. 19—Said Kecir, Bondy.....W 8
Dec. 26—Rene Viola, Paris.....W 6

1956

Jan. 29—Said Hamaden, Paris.....W 6
Feb. 26—Rene Viola, Paris.....W 6
Mar. 6—Michel Guttierez, Bordeaux...W 6
Mar. 25—Jacques Herreman, Arques....W 6

Emilio Marconi

Apr. 7—Bernard Rivaud, Angers-------W 8
June 24—Gabriel Viel, Paris----------W 8
July 8—Ahmed Tamoud, Paris--------W 8
Sept. 9—Rene Viola, Paris----------W 8
Oct. 21—Maurice Grignon, Paris--------W 8
Nov. 11—Pierre de Souza, Paris -------W 8
Nov. 18—Jacques Delplace, Paris -------W 8

CARLO MARCHINI

Australian Middleweight
(Early record unavailable) 23-19-3

1951

July 28—Alwin Simonds, Newcastle-----W 10
Aug. 2—Allan McDonald, Sydney-----KO 1
Aug. 18—Clem Sands, Newcastle--------W 10
Aug. 27—Zac Rakicic, Sydney----------KO 8
Sept. 18—Roy Butler, Sydney----------KO 7
Sept. 24—Ron Giltinan, Sydney----------W 10
Oct. 11—Zac Rakicic, Sydney----------W 10
Nov. 19—Ron Giltinan, Sydney----------W 12
Dec. 3—Neville Britt, Sydney----------L 12
Dec. 23—George Kapeen, Newcastle KO by 3

8-2

1952

Mar. 17—Jack McIvor, Sydney--------KO 10
Apr. 7—Harry Jenkins, Sydney------KO 5
Apr. 28—Elmars Berzinskis, Sydney---KO 6
June 19—Harry Hayes, Leichhardt-------L 12
July 24—Harry Hayes, Leichhardt-------L 12
Aug. 14—Al Smith, Leichhardt----------D 12
Sept. 18—Al Smith, Leichhardt---------KO 9
Nov. 13—Al Smith, Leichhardt----------D 12
Dec. 14—Siegfried Formella,
Leichhardt ----------KO 2
Dec. 22—Alfie Sands, Sydney--------KO by 9

13-5-2

1953

Feb. 20—Jimmy Reeves, Griffiths------KO 4
May 4—Alfie Sands, Sydney--------KO by 9
June 22—Bill Larrigo, Sydney-------KO by 12
July 3—Al Bourke, Melbourne----------L 12
July 17—Al Bourke, Melbourne-----KO by 11
(Australian middleweight title)
Sept. 25—Graham Higham, Brisbane-KO by 8
Dec. 12—Bruce Farthing, Newcastle------L 12

14-11-2

1954

Feb. 15—Kev Clues, Sydney----------KO 1
Mar. 1—Tom Scott, Sydney----------KO 8
Mar. 8—Bill Montgomery, Sydney---- KO 4
May 3—Don Johnson, Sydney----------W 12
May 31—Pran Mikus, Sydney----------L 12
Nov. 1—Ricardo Marcos, Sydney -------L 12
Dec. 20—Don Johnson, Sydney----------W 12

19-13-2

1955

Feb. 14—Pran Mikus, Sydney----------KO 10
(Australian middleweight title)
June 10—Pran Mikus, Brisbane----------L 15
(Australian middleweight title)
June 27—Billy McDonnell, Sydney------L 12
Sept. 15—King Clayton, Collingwood---KO 5
Nov. 16—Clarrie Grogan, Perth----------W 15

22-15-2

1956

Feb. 13—Clarrie Grogan, Sydney---KO by 10
Sept. —Dondi, Nowmea ----------L 12
Sept. 28—Don Johnson, Brisbane--------D 12
Oct. 19—Don Johnson, Brisbane---------L 12
Nov. 2—Ernie Hughes, Brisbane ------KO 9
Nov. 17—Billy McDonell, Sydney--KO by 5

23-19-3

EMILIO MARCONI 44-7-5

European Welterweight Champion

Born, Grosseto, January 11, 1927.

Began boxing in 1949 and through 1954 engaged in 40 bouts won 28, lost 7, drew 4, no contest 1. For early record see 1955 or 1956 Ring Record Book.

1955

Apr. 13—Luigi Valentini, Grosseto-------W 12
(vacant Italian welterweight title)
May 9—Alois Dewulf, Bologna--------KO 5
May 22—Elie Makridis, Viareggio-----WF 8
May 28—Mohamed Tedjini, Grosseto----W 10
June 26—Siegfried Burrow, Bologna----W 10
July 3—Carmelo Beranza, Grosseto----W 10
Aug. 9—Gilbert Ussin Naples----------W 8
Sept. 25—Luigi Coluzzi, Bologna----------W 12
(Italian welterweight title)
Oct. 25—Jo Janssens, Grosseto----------W 10
Dec. 17—Mohamed Tedjini, Milan------KO 8

1956

Feb. 12—Idrissa Dione, Frosseto--------W 15
(European welterweight title)
Mar. 30—Camille Milo, Milan----------W 10
May 1—Jimmy Lyggett, Grosseto------W 10
May 13—Manuel Salcedo, Bologna------W 10
Sept. 30—Ben Buker II, Bologna---------D 10
Oct. 29—Valere Benedetto, Bologna---WF 13
(European welterweight title)
Dec. 14—Javier Ortiz, Rome----------KO 8

RICARDO MARCOS 15-9-2

Australian Light-Heavyweight Champion
(Born in Spain; early record unavailable)

1954

July 23—Luigi Coluzzi, Melbourne ------D 12
Aug. 30—Pran Mikus, Sydney ----------L 12
Sept. 17—Bill Larrigo, Melbourne ------KO 7
Oct. 8—Luigi Coluzzi, Melbourne ------L 12
Oct. 22—Joe Pompei, Melbourne --------W 12
Nov. 1—Carlo Marchini, Sydney -------W 12
Nov. 19—Don Johnson, Brisbane ----KO by 10
Dec. 3—Pran Mikus, Melbourne --------W 12

1955

Jan. 21—Don Johnson, Melbourne------W 12
Feb. 21—Don Johnson, Sydney----------W 12
Apr. 18—Clarrie Grogan, Sydney---------W 12
May 19—Clarrie Grogan, Leichhardt----W 12
July 8—Alfie Sands, Brisbane----------W 12
July 22—Billy McDonnell, Brisbane------L 12
Aug. 26—Pran Mikus, Brisbane----------W 12
Sept. 12—Harry Grogan, Sydney----------W 12
Nov. 18—Bill Larrigo, Brisbane--------KO 12
Dec. 5—Barry Brown, Wellington-------L 12

1956

Feb. 27—Luigi Coluzzi, Sydney----------L 12
Apr. 30—Doudi Caea, Sydney----------W 12
May 21—Johnny Halifihi,
Wellington ----------KO by 8
June 11—Billy McDonnell, Sydney------W 15
(Vacant Australian light-heavy title)
July 23—Don Johnson, Sydney----------W 12
Sept. 14—Ernie Hughes, Rockhampton--D 12
Oct. 26—Tiberio Mitri, Melbourne-------L 12
Dec. 14—Tiberio Mitri, Melbourne -------L 12

9-4-5

ANDREWS MARTEY

African Gold Coast Featherweight Champion

1954

Jan. 9—Ginger Myarku, Accra----------W 8
Mar. 12—Kid Odumase, Kumasi----------D 8
July 3—Ginger Nyarku, Accra----------L 15
(Gold Coast featherweight title)

1955

Jan. 1—Kid Odumase, Accra----------W 15
(vacant Gold Coast featherweight title)
Feb. 3—Kid Odumase, Kumasi----------D 10
Feb. 24—Sugar Mama, Kumasi----------W 8
Mar. 5—Aryee Jackson, Kumasi--------L 10
June 10—Sugar Gibirilu, Tarkwa--------W 10
Sept. 17—Sugar Gibiliru, Tarkwa-------NC 6

1956

Mar. 27—Billy Allport, W. Bromwich---W 6
Apr. 9—Martin Tolan, Walsall--------WF 5
Apr. 16—Cliff Giles, Gr. Yarmouth------W 6
June 7—Kenny Thomas, London------KO 3
June 18—Jeff Walters, E. Kirkby---------D 8
June 26—Alf Drew, London----------L 6
July 31—Dave Croll, W. Hartlepool------L 6
Oct. 22—Teddy Barker, Derby ----------D 8
Nov. 12—Kenny Thomas, Gr. Yarmouth-W 6

DON MARTIN 13-4

Formby, England, Featherweight

1954

Jan. 1—Billy Anderson, Blackpool----W 6
Jan. 22—Billy Anderson, Blackpool----KO 5
Feb. 4—Alf Cottam, Liverpool---------W 4
Feb. 18—Andy Lambert, Liverpool------L 4
Mar. 18—Ron Atkins, Liverpool--------KO 2
Apr. 8—Andy Lambert, Liverpool------L 6

1955

Mar. 3—Mickey O'Keefe, Liverpool--KO 3
Mar. 31—Alf Cottam, Liverpool---------W 4
May 10—Matt Fulton, Glasgow------KO by 5
July 28—Martin Tolan, Liverpool-------W 4
Aug. 25—Alf Cottam, Liverpool---------W 6

Young Martin

1956

Jan. 13—Len Shaw, Blackpool.....KO 6
Feb. 3—Ray Danbridge, Blackpool....KO 4
Mar. 19—Billy James, Carmarthen.....KO 6
Apr. 5—Archue Donnachie, Liverpool.....KO by 4
Oct. 4—Derek Clarke, Liverpool.....KO 5
Oct. 18—Ian Fraser, E. Kirkby.....KO 1

YOUNG MARTIN

45-9-3

(Marin Marco Voto)
European Flyweight Champion
Born, Madrid, March 5, 1931.

(19-2)

1951

Apr. 18—Sidi Ali Ahumar, Madrid.....KO 1
Apr. 27—Juan Jose Gonzales, Madrid.....W 8
Aug. 3—Willibald Koch, Dusseldorf....KO 1
Sept. 15—Walter Schopp, Cologne.....W 6
Nov. 1—Andre Valignat, Paris.....L 10
Nov. 17—Andre Jasse, Paris.....L 10
Dec. 2—Felix Vanderdonck, Lille.....W 8

1952

Jan. 6—Sadraoui, Bilbao.....KO 3
Feb. 14—Francisco Mur, Saragossa.....KO 8
(Spanish flyweight title)
Mar. 26—Kim Navarro, Barcelona.....W 8
Apr. 12—Cristobal, Bilbao.....W 10
May 3—Antonio Diaz, Bilbao.....KO 5
June 28—Vidal, Gijon.....W 8
July 17—Ortega, Gijon.....KO 5
Sept. 21—Charley Bohbot, Casablanca....W 10
Oct. 25—Juan Jose Gonzales, Bilbao.....W 12
(Spanish flyweight title)
Dec. 7—Charles Bohbot, Casablanca...KO 8
Dec. 25—Pages, Bilbao.....W 8

1953

Feb. 14—Emile Chemama, Casablanca.....L 10
Feb. 22—Mendez, Bilbao.....W 8
Mar. 14—Torralba, Vitoria.....KO 3
Apr. 15—Leo Espinosa, Manila.....L 10
June 14—Louis Skena, Madrid.....KO by 14
(vacant European flyweight title)
Aug. 7—Andre Jasse, San Sebastian.....W 10
Aug. 14—Lewandowski, St. Sebastian ...KO 4
Aug. 23—Theo Medina, Madrid.....W 10
Sept. 12—Ogli Tettey, Madrid.....KO 4
Oct. 31—Jesus Rubio, Madrid.....W 8
Dec. 18—Antonio Diaz, Barcelona.....D 12
(Spanish flyweight title)

1954

Jan. 23—Jose Luis Martinez, Madrid.....W 10
Feb. 20—Antonio Palazon, Madrid.....KO 4
Mar. 27—Antonio Diaz, Madrid.....D 8
Apr. 10—Antonio Diaz, Madrid.....LF 2
May 29—Francisco Romageura, Madrid KO 6
June 12—J. Navarro, Madrid.....W 8
July 11—Jose Luis Martinez, Madrid.....W 8
July 25—Gonzales Incera, Madrid.....KO 3
July 31—L. Pages, Cadiz.....KO 3
Aug. 8—Renato Denti, Madrid.....KO 2
Aug. 29—Robert Mouginot, Madrid.....W 10
Sept. 8—Mariano Diaz, Barcelona.....L 10
Dec. 18—J. L. Martinez, Madrid.....W 6

1955

June 25—Emile Delplanque, Madrid.....KO 6
July 15—Franco Lombardozzi, Madrid..KO 2
July 29—Robert Meunier, Madrid.....W 10
Aug. 28—Ogazon, Madrid.....W 10
Oct. 3—Dai Dower, Nottingham.....KO 12
(European flyweight title)
Nov. 6—Carlo Ferrante, Mellila.....W 10
Nov. 25—Moncef Fehri, Madrid.....W 10
Dec. 14—Lopez Durban, Barcelona.....D 8

1956

Jan. 6—Moncef Fehri, Bilbao.....W 10
Feb. 4—Pierre Gress-Gyde, Madrid.....W 10
Mar. 18—Memo Diez, Mexico City...KO by 1
May 26—Guy Schatt, Madrid.....W 15
(European flyweight title)
Aug. 10—Stan Sobolak, Madrid.....W 10
Oct. 12—Juanito Cid, Malaga.....KO 2
Nov. 4—Antonio Diaz, Malaga.....LF 4

SANTOS MARTINS

31-28-3

Nigerian Welterweight

Began boxing in 1950 and through 1955, engaged in 54 bouts; won, 26; lost, 25; drew, 3. For complete early record see 1956 Ring Record Book.

1956

Jan. 4—Roy Baird, Smethwick.....KO 5
Feb. 6—Peter Smith, Manchester.....KO 4
Feb. 26—Albert Carroll, London.....L 8
Apr. 30—Ron Richardson, London.....KO 7
June 19—Jimmy Newman, London.....L 8
July 7—Ron Richardson, Jersey.....KO 8
Sept. 10—Marvellous Joseph, Ibadan.....W 8
Sept. 26—Sandy Manuel, Lagos.....L 8

MICHEL MASSON

20-6-2

French Middleweight
Born, Boulogne-sur-Mer, June 15, 1930.

1953

Jan. 20—M. Savey, Thonon-les-Bains.....W 8
Feb. 11—R. Masliah, Paris.....W 8
Feb. 21—Bernard Adam, Paris.....W 6
June 4—E. Roose, Paris.....W 8

1954

Feb. 14—M. Lombardet, Paris.....WF 6
Mar. 21—A. Arrendondo, Paris.....W 6
Mar. 30—Bernard Adam, Paris.....W 6
Apr. 11—M. Billault, Montargis.....D 8
May 9—Andre Briend, Vannes.....W 8
June 8—R. Ferragu, Paris.....KO 5
June 18—Augustin Ussin, Colombes.....W 10
Sept. 21—Bouadjemi Mohkfi, Paris.....W 10
Oct. 17—Maurice Van Putten, Paris.....W 10
Dec. 7—Jacques Prigent, Asnieres.....L 10
Dec. 22—Henri Entringer, Paris.....W 10

1955

Jan. 14—H. Ponceblanc, Villefranche.....L 10
Feb. 27—Roger Atlan, Paris.....W 10
Mar. 24—A. Belkacem, Paris.....L 8
May 26—Manuel Martinerra, Paris.....W 8
June 27—Umberto Paccagnella, Paris.....W 10
Oct. 15—Gaston Meulebrouck, Paris.....W 10
Nov. 17—Manoel Martineira, Paris.....KO 3
Dec. 22—Gilbert Lavoine, Paris.....W 10

1956

Feb. 18—Andre Drille, Granville.....L 10
June 4—Italo Scortichini, Bologna..KO by 8
Oct. 20—Umberto Paccagnella, Paris...KO 4
Nov. 8—Francois Anewy, Paris.....L 10
Dec. 22—Stanislas Pasek, Paris.....D 10

GASTON MATHIEU

31-4-2

French Lightweight
Born, Cachan, November 19, 1930.

1951

Oct. 6—R. Toussaint, St. Brieuc.....W 6
Nov. 3—A. Leroux, St. Brieuc.....W 6
Dec. 1—A. Geoffroy, St. Brieuc.....W 6

1952

Jan. 5—J. Guillard, St. Brieuc.....W 6
Feb. 2—Theo Nollet, St. Brieuc.....L 8
Apr. 5—Y. Oudiou, St. Brieuc.....W 6
Oct. 4—J. Clouin, St. Brieuc.....KO 4
Nov. 8—Fernand Guillo, St. Brieuc.....W 8
Dec. 20—Y. Oudiou, Brest.....W 6

1953

Jan. 3—M. Gritti, St. Brieuc.....W 6
Jan. 10—J. Guernalec, Lisieuv.....L 6
Feb. 7—R. Leclercq, Guingamp.....W 6
Mar. 7—P. Sarkissian, St. Brieuc.....W 8
Mar. 27—Marcel Merle, Brest.....W 8
Apr. 11—L. Chapel, Guingamp.....KO 1
May 1—F. Granger, St. Brieuc.....W 8
Dec. 6—Andre Lefin, St. Bruce.....W 8

1954

Jan. 9—Raphael Diaz, St. Brieuc.....W 8
Jan. 30—Gerald Azun, Giungamp.....W 8
Mar. 6—Ben Amar Belifa, S. Brieuc...KO 7
Apr. 10—Georges Barrier, Giungamp ...KO 7
May 1—Max Vigneron, Rennes.....W 6
May 15—Andre Guernelec, St. Brieuc...W 10
Sept. 11—Theo Nollet, Laval.....L 10
Oct. 9—Ray Falkner, St. Brieuc.....WF 10

1955

Apr. 25—Jean Santanbien, Pontlieue.....D 8
May 14—Julien Rabaini, St. Brieuc.....W 8
Sept. 17—Emile Carapezzi, St. Brieuc.....W 10

1956

Jan. 7—Jean Allain, St. Brieuc.....KO 8
Jan. 21—Henri Cabelduc, Lorient.....L 8

Guido Mazzinghi 17-23-11

Feb. 10—Raymond Falkner, LeMans---WF 6
Mar. 3—Gaston Pottier, St. Brieuc---- D 8
May 12—Henri Cabelduc, St. Brieuc----W 10
Oct. 13—Roman Dabrowsky, St. Brieuc ----------W 10
Nov. 17—Andre Clabec, St. Brieux ----KO 6
Dec. 15—Gilbert Ussin, St. Brieux -----W 10
Dec. 22—Marcel Livet, Brest ----------W 10

GUIDO MAZZINGHI 29-0

Italian Middleweight Champion

Born, Pontedera, May 14, 1932. (16-0)

Competed for Italy in Helsinki Olympiad, 1952; reached third series of light-middleweight class and lost on disqualification to E. Herrera of Argentina.

1954

Oct. 8—Andre Ponceblanc, Milan -----W 4
Nov. 10—L. Binder, Milan ----------W 6
Dec. 15—Marcel Savey, Milan---------KO 4

1955

Feb. 2—M. Taiebi, Florence ----------W 6
Feb. 25—Bernard Vasseur, Florence-----W 8
Mar. 16—Jean Simon, Milan----------KO 4
Apr. 4—Ponce Blanc, Florence---------W 8
Apr. 7—Emil Zangl, Milan----------KO 2
Apr. 16—Andre Drapier, Milan--------KO 2
May 7—Mohamed Salah, Pisa---------KO 2
May 16—M. Taiebi, Pontedera --------KO 5
May 25—Roger Atlan, Turin----------W 8
June 11—Ali Amrane, Leghorn---------W 8
July 16—Armand Coullebault, Brescia-KO 5
Aug. 20—Antonio Lopez, Messina--------W 8
Sept. 4—Louis Mourros, Pontedera------W 8
Sept. 15—Stanis Pasek, Bologna---------W 8
Oct. 1—Georges Bracco, Milan--------KO 1
Oct. 29—Constant Alcantara, Milan----KO 6
Nov. 9—Heinz Buttermann, Rome-----KO 2
Dec. 14—Aristide Dal Piaz, Rome-------KO 8
Dec. 26—Gino Rossi, Bologna----------W 10

1956

Mar. 25—Manuel Correa, Varese--------W 10
Apr. 22—Bruno Tripodi, Milan---------KO 12
(Italian middleweight title)
June 16—Serge Leveque, Venice-------KO 6
June 29—Claude Milazzo, Rome--------KO 3
July 19—Umberto Paccagnella, Florence ----------KO 4
Oct. 13—Mario Faverzani, Milan ------WF 3
(Italian middleweight title)
Oct. 27—Manuel Martinheira, Milan--KO 1

ROCCO MAZZOLA 7-0-1

Italian Light-Heavyweight

1955

Dec. 21—Luciano Greco, Piacenza ------W 6

1956

Jan. 30—Vannes Benassi, Piacenza ----KO 2
Feb. 24—Vannes Benassi, LaSpezia -----D 6
Mar. 25—Heinz Motzelt, Varese --------KO 2
May 12—Dom Baccheschi, Pisa --------KO 5
June 16—Georges Bracco, Brescia ------KO 7
July 22—Omar Fahti, San Remo ------KO 1
Sept. 15—Jean Landsheer, Milan ------KO 3

BELAID MESLEM 25-10-5

French-Algerian Featherweight

Born, Algiers, May 15, 1931. Began boxing in 1953 and through 1955, engaged in 27 bouts; won, 18; lost, 4; drew, 5.

1956

Jan. 22—Claude Richard, Rennes------KO 8
Jan. 31—Andre Younsi, Paris----------L 10
Feb. 11—Henri Corbanese, Boulogne-Bill ----------W 10
Apr. 10—Roger Prigent, Asnieres--------L 10
Apr. 26—Louis Poncy, Paris--------KO by 7
June 8—Pierre Stanzack, Boulogne-Bill-W 10
June 19—Jacques Poinson, Paris--------W 10
July 5—Andre Granet, Paris----------W 10
Aug. 8—Antonio Rius, Barcelona-------L 8
Aug. 18—Tony Lopez, Barcelona---------L 8
Sept. 29—Andre Granet, Paris----------W 10
Oct. 20—Marcel Mathieu, Rennes-----KO 8
Dec. 9—Victor Pepeder, St. Jean ------L 10

ROBERT MEUNIER

French Bantamweight

Born, Epernay (Marne), June 8, 1929.

Began boxing in 1951 and through 1955, engaged in 44 bouts; won, 17; lost, 17; drew, 10.

1956

Jan. 14—Piere Cossemyns, Liege--------L 10
Feb. 4—Robert Tartari, Brest----------D 10
Mar. 1—Dai Dower, Liverpool----------L 8
Apr. 18—George Dormer, London-------L 8
June 11—Dante Bini, Nancy----------L 12
Oct. 8—Alphonse Halimi, Paris--------L 10
Oct. 25—Jose Alvarez, Paris----------LF 7

SERGIO MILAN 30-10-6

Italian Lightweight

Born, Venice, April 2, 1928.

1950

Oct. 1—Giagnoni, Rome ----------L 6
Dec. 21—Ricci, Teramo ----------D 6

1951

Jan. 19—Schettino, Venice ----------W 6
Mar. 17—Kranzdorf, Naples----------W 6
Apr. 15—Esposito, Naples ----------W 6
June 10—Loprieno, Bari ----------D 8
July 19—Simonetti, Venice ----------W 6
Aug. 6—Galie, Ascoli Piceno----------KO 3

1952

Jan. 23—Pietro Scardino, Milan---------W 6
Feb. 6—Mario Posca, Milan----------L 6
Mar. 26—Kid Arcelli, Milan----------WF 3
July 11—Smeraldi, Monaco----------W 8
Nov. 22—Lopriano, Naples ----------KO 3

1953

Jan. 24—Gino Capobianchi, Rome------KO 3
Feb. 1—Guido Belotti, Rome----------KO 3
Mar. 19—Jacques Dumesnil, Paris------KO 4
May 7—Andre Valignat, Paris----------D 10
May 21—Robert DiMayo, Paris----------W 10
June 29—Ali Tergou, Naples----------KO 4
Sept. 19—Mario Posca, Naples----------W 8
Oct. 31—Hanania Bohbot, Casablanca--W 10
Nov. 30—Mario Posca, Venice----------W 8
Dec. 12—Hanania Bohbot, Casablanca---L 10

1954

Jan. 30—Juan Alvarez, Brussels---------D 10
June 18—Young Regan, Melbourne------W 12
July 2—Tony Fisher, Brisbane----------D 12
July 16—Young Regan, Brisbane------KO 7
July 26—Bert O'Keefe, Sydney---------KO 11
Aug. 20—Tony Fisher, Melbourne-------W 12
Sept. 17—Young Layton, Brisbane------KO 3
Dec. 11—Salvator Vangi, Milan---------W 10
Dec. 27—Theo Nollet, Rome----------KO 6

1955

Jan. 29—Ray Famechon, Milan---------L 15
(European featherweight title)
Mar. 25—Rudi Langer, Berlin----------L 8
Apr. 29—Walter Schopp, Venice--------KO 4
June 14—Colin Clarke, Sydney----------L 12
July 15—Russel Sands, Brisbane------KO 7
Aug. 19—Ned Wilson, Brisbane---------KO 2
Aug. 29—Don McTaggart, Sydney-------W 12
Sept. 23—George Bracken, Brisbane------D 12
Oct. 17—Johnny Wheeler, Col'wood-KO by 11
Nov. 21—Jimmy Bain, Sydney----------W 12
Dec. 22—Johnny Wheeler, Collingwood-W 12

1956

Jan. 23—Colin Clarke, Sydney----------L 12
Mar. 2—Bobby Sinn, Brisbane----------L 12
Nov. 16—Giordano Campari, Pavia-------L 10

CLAUDE MILAZZO 31-10-6

French-Tunisian Middleweight

Born, Tunis, October 18, 1929.

Started boxing in 1946 and through 1948 engaged in 9 bouts; won 7; drew 2.

1949

May 6—Art Riella, Tunis----------KO 6
June 11—Ben Tahar, Tunis--------KO by 10
Sept. 17—Ben Tahar, Tunis----------W 10

1950

May 1—DiBenedetto, Tunis ----------KO 8
Aug. 5—Roland Romano, Philippeville--L 12
(North African middleweight title)

Tiberio Mitri

1951

Feb. 15—Gino Menozzi, Tunis.....KO 5
Feb. 27—Pierre Chalono, Paris.....KO 6
Mar. 11—Dan Debouclon, Paris.....KO 4
Apr. 14—Hubert Oberon, Paris.....W 8
Oct. 11—Hubert Oberon, Paris.....KO 4
Oct. 27—Emile Delmine, Brussels.....KO 6
Nov. 15—Henri Guegan, Paris.....KO 3
Dec. 6—Christian Lunard, Paris.....KO 9

1952

Jan. 1—Michel Aubignat, Paris.....KO 2
Jan. 28—Luc van Dam, Paris.....W 10
Feb. 25—Jimmy King, Paris.....L 10
Mar. 31—Peter Muller, Paris.....W 10
Apr. 21—Jacques Royer-Crecy, Paris..KO 7
June 30—Antonio Soldevilla, Paris.....L 10
Oct. 6—Mickey Laurent, Paris.....D 10
Dec. 2—Marcel Assire, Caen.....KO 8

1953

Feb. 1—Antonio Soldeville, Lille.....W 10
Feb. 23—George Roe, Paris.....KO 3
Apr. 15—Norman Hayes, Paris.....W 10
July 23—Tiberio Mitri, Milan.....L 10
Oct. 1—Germinal Ballarin, Paris.....W 10
Oct. 30—Gilbert Lavoine, Paris.....D 10
Dec. 4—Charley Humez, Paris.....D 10

1954

Feb. 24—Charley Humez, Paris.....L 10
(vacant French middleweight title)
July 11—Gustav Scholz, Dortmund.....D 10
Nov. 8—Jean Corhay, Paris.....KO 4
Dec. 10—Gustav Scholz, Berlin.....L 10

1955

Feb. 6—Bruno Tripodi, Marseilles.....KO 5
June 5—Les Allen, Marseilles.....WF 10
June 25—Bill Jo Cohen, Algiers.....W 8
Nov. 24—Germinal Ballarin, Paris..KO by 8

1956

Jan. 21—Max Resch, Hamburg.....KO by 5
June 29—Guido Mazzinghi, Rome...KO by 3
Announced retirement from boxing.

34-6-5

JOHNNY MILLER

North Shields, England, Lightweight
Born, August 9, 1930.

1947

Aug. 25—Billy Curry, W. Hartlepool.....W 4

1948

Jan. 26—Willie Welsh, W. Hartlepool..W 6
Feb. 10—Les Thorne, Newcastle.....KO 2
Mar. 4—Ron Nelson, Newcastle.....W 6
Mar. 22—George Wells, Newcastle.....KO 3
Apr. 26—Tommy Madden, Newcastle..KO 1
May 31—Laurie Morrow, W. Hartlepool..W 6
May 31—Paul Irving, Newcastle.....KO 5
June 7—Wally Simpson, W. Hartlepool KO 3
July 5—Jackie Price, W. Hartlepool...KO 3
July 12—Conn Bailey, Newcastle.....W 6
Sept. 6—Jackie Price, Newcastle.....KO 6
Oct. 4—Jackie Horseman, Newcastle...W 6
Nov. 1—Jackie Horseman, Mid'sbro'...KO 3

1949

Jan. 10—Chris Kelly, Newcastle.....D 8
June 3—Tony Hardwick, Newcastle....KO 6
June 27—Tommy Madden, Newcastle...KO 4

1950-1952

(Inactive)

1953

Dec. 14—Jackie Colpitts, Newcastle.....W 6

1954

Jan. 18—Jimmy Ford, Newcastle.....KO 5
Feb. 8—Ray Hood, Newcastle.....KO 2
Mar. 1—Dai Davies, Newcastle.....W 8
June 24—William Lloyd, Newcastle.....W 8
July 26—Don McTaggart, W. Hartlepool..L 8

1955

Jan. 17—Jackie Butler, Preston.....L 8
Jan. 27—Leo Molloy, Liverpool.....L 8
Feb. 17—Jackie Sowah, Liverpool.....W 6
Mar. 4—Brian Jelley, Manchester.....KO 6
Mar. 29—Bola Lawal, Gr. Yarmouth.....D 8
Apr. 28—Willie Lloyd, Liverpool.....KO 2
May 16—Darkey Hughes, Birmingham..WF 6
June 6—Stan Skinkiss, Newcastle.....W 8
June 23—Bola Lawal, Liverpool.....W 8
July 4—Al Sharpe, Newcastle.....W 8
Oct. 7—Johnny Mann, Manchester.....W 8
Nov. 11—Jackie Sowah, Manchester....KO 1
Dec. 16—Leo Molloy, Manchester.....WF 6

1956

Feb. 6—Johnny Butterworth, Manch'r..D 8
Feb. 27—Guy Gracia, Manchester.....D 10
Mar. 13—Boswell St. Louis, London.....D 8
May 14—Teddy Best, W. Hartlepool...KO 7
June 6—Boswell St. Louis, London.....L 8
July 24—Dave Charnley, London..KO by 6
Oct. 23—Sammy McCarthy, London..KO by 6

12-9-3

TOSHIJI (HITOSHI) MISAKO

Japanese and Orient Flyweight Champion
Born, Jan. 10, 1934, Tokyo.

1952

Jan. 2—Saburo Obata, Tokyo.....W 8
Feb. 19—Takeshi Toriyumi, Tokyo.....W 6
Apr. 26—Nobuyuki Ishimori, Tokyo.....D 8
June 21—Nobuyuki Ishimori, Tokyo.....L 8
Aug. 9—Noboru Kushida, Tokyo.....D 8
Aug. 25—Yoshiyuki Kitamura, Tokyo...W 8
Sept. 9—Kazumi Uyeda, Tokyo.....W 8
Oct. 3—Noboru Kushida, Tokyo.....D 8

1953

Jan. 30—Speedy Akira, Tokyo.....L 10
Apr. 6—Nobuyuki Ishimori, Tokyo.....W 8
Apr. 15—Noboru Kushida, Osaka.....W 8
July 27—Leo Espinosa, Tokyo.....L 10
Sept. 22—Speedy Akira, Tokyo.....L 10
(Japanese Flyweight Title)
Dec. 4—Isamu Oki, Tokyo.....W 8

1954

Jan. 5—Hiroyuki Tesaki, Tokyo.....L 6
Apr. 30—Danny Kid, Manila.....KO by 10
June 26—Chuji Yoshida, Tokyo.....Exh. 3
July 19—Isamu Oki, Tokyo.....W 8

1955

Mar. 9—Tanny Campo, Tokyo.....W 12
(Orient flyweight title)
June 24—Danny Kid, Osaka .....L 12
(Orient flyweight title)
Nov. 24—Takeshi Yamaguchi,
Tokyo .....KO by 10
Dec. 19—Takeshi Yamaguchi, Tokyo....W 12
(Japanese flyweight title)

1956

Mar. 29—Danny Kid, Tokyo.....W 12
(Orient flyweight title)
June 20—Leo Espinosa, Osaka, ...L 12
(Orient bantamweight title)
Sept. 29—Eiji Sawamura, Tokyo.....KO 7

85-6-7

TIBERIO MITRI

Italian Middleweight
Born, Trieste, July 12, 1926.

1946

Aug. 1—Lorenzo Pamio, Venice.....KO 5
Aug. 16—Luigi Gilardoni, Venice.....KO 1
Sept. 28—Virgilio Carati, Milan.....KO 4
Nov. 20—Costante Vancini, Trieste.....KO 2
Dec. 6—Fred Flury, Geneva.....W 10
Dec. 29—Mario Casadei, Trieste.....W 8

1947

Jan. 5—Revel Morini, Venice.....W 8
Jan. 9—Giovanni Manca, Rome.....D 8
Jan. 16—Cesare Taranelli, Venice.....W 8
Apr. 1—Fred Flury, Zurich.....KO 10
May 1—Spartaco Dionisi, Trieste.....KO 1
May 18—Otello Bottarelli, Trieste.....W 8
June 15—Armando Amanini, Trieste....WF 3
July 5—Tony Toniolo, Zurich.....D 10
July 13—Michele Marini, Trieste.....W 8
Aug. 21—Attilio Faraone, Venice.....KO 6
Sept. 5—Jean Dobiash, Biel.....KO 4
Sept. 13—Mario Casadei, Trieste.....NC 5
Sept. 18—Revel Morini, Udine.....KO 1
Oct. 19—Riccardo Battaglia, Trieste.....W 8
Nov. 8—Renato Tobri, Venice.....WF 3
Nov. 16—Eugene Leclercq, Trieste.....KO 6
Dec. 3—Otello Bottarelli, Zurich.....KO 5
Dec. 20—Armando Amanini, Trieste....KO 6

1948

Feb. 1—Mario Ochoa, Trieste.....W 10
Mar. 14—Michele Marini, Trieste.....W 12
Apr. 3—Jean Stock, Milan.....W 10
May 29—Ben Lazi Embareck, Trieste....W 10
July 1—Joseph Vincenzi, Milan.....W 10
July 27—Jean Pankowiak, Milan.....KO 10

Tiberio Mitri

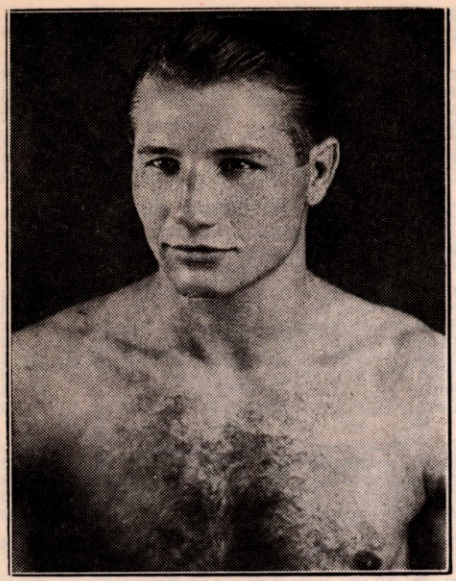

TIBERIO MITRI, Italy

Aug. 9—Giovanni Manca, Trieste.....W 12
(Italian middleweight title)
Sept. 3—Jury VII, Aarau .....W 10
Oct. 22—Laurent Dauthuille, Paris.....W 10
Nov. 5—Gaston Chambraud, Geneva...W 10
Nov. 15—Serge Barthelmy, Lugo.....W 10
Nov. 29—Dick Turpin, London.....D 12

1949

Feb. 18—Jean Wanes, Geneva.....W 10
Mar. 12—Dick Turpin, Trieste.....W 12
Apr. 16—Mickey Laurent, Milan.....W 10
May 7—Cyrille Delannoit, Brussels.....W 15
(For vacant European middleweight title)
May 29—Jean Dobiasch, Milan.....W 10
June 12—Gaston Chambraud, Milan.....W 10
June 24—Kid Marcel, Geneva.....W 10
Aug. 8—Georges Chape, Trieste.....W 10
Sept. 6—Andre Lefranc, Bologna.....KO 9
Sept. 21—Jean Dobiasch, Florence.....W 10
Oct. 31—Gilbert Stock, Paris.....W 10
Dec. 12—Jean Stock, Paris.....W 15
(European middleweight title)

1950

Feb. 2—Serge Barthelemy, Trieste.....W 10
May 19—Dick Wagner, New York City..W 10
July 12—Jake LeMotta, New York City..L 15
(World middleweight title)
Oct. 30—Claude Ritter, Paris.....L 10

1951

June 28—Gaston Chambraud, Milan.....W 10
July 18—Gus Degouve, Malan.....W 10
July 28—Jackie Marr, Rome.....W 10
Sept. 1—Gilbert Stock, Varese.....W 10
Sept. 13—Livio Minelli, Milan.....D 10
Oct. 22—Charley Humez, Paris.....L 10

1952

Sept. 12—Mickey Laurent, Geneva.....D 10
Sept. 24—Serge Barthelmy, LaSpezia....W 10
Oct. 9—Kid Marcel, Milan.....W 10

1953

Apr. 25—Mario Savoldi, Civitavecchia..W 10
May 22—Said Khelfa, Milan.....KO 6
June 14—Constant Alcantara, Rome.....W 10
June 20—Aime Lombard, Naples.....W 10
July 23—Claude Milazzo, Milan.....W 10
Sept. 5—Emile Delmine, Rome.....W 10
Nov. 15—Cesar Lawniczak, Milan.....KO 1
Dec. 1—Constant Alcantara, Ravennes..W 10
Dec. 10—Michel Aubignat, Milan.....W 10
Dec. 21—Jean Corhay, Liege.....D 10

1954

Mar. 1—Leo Starosch, Bologna.....W 10
May 2—Randy Turpin, Rome .....KO 1
(European middleweight title)
June 1—Gordon Hazell, London.....L 10
June 13—Kid Gamero, Tripoli .....KO 7
July 28—Gordon Hazell, Rome.....KO 6
Sept. 3—Les Allen, Rome .....W 10
Sept. 17—Gaston Meulebrouck, Piazenza..W 10
Nov. 13—Charles Humez, Milan.....KO by 3
(European middleweight title)

1955

Feb. 19—Jimmy Lyggett, Milan.....W 10
Mar. 7—Raphael DaSylva, Trieste.....W 10
Mar. 16—Baby Day, Milan.....W 10
Apr. 14—Tino Albanese, Turin.....W 10
May 22—Constant Alcantara, Milan.....W 10
June 2—Jimmy Lyggett, Foggia.....W 10
June 26—Fritz Wenzel, Bologna.....KO 5
Aug. 3—Hamouda Bouraoui, Rome.....W 10
Sept. 28—Constant Alcantara, Carrara...W 10

1956

Jan. 1—Bill Jo Cohen, Tunis.....KO 8
Jan. 8—Louis Trochon, Marseilles.....W 10
Feb. 11—Bill Jo Cohen, Tunis.....KO 3
Feb. 25—Jean Ruellet, Milan.....W 10
June 16—Jimmy Elliott, Salisbury.....L 10
June 29—Pat McAteer, Rome.....W 10
Aug. 30—Constant Alcantara, Messina..W 10
Oct. 26—Ricardo Marcos, Melbourne...W 12
Nov. 19—Don Johnson, Sydney .....W 12
Dec. 14—Ricardo Marcos, Melbourne ..W 12

AL MOBLEY 60-36-11

Newark, N. J., Middleweight

Began boxing in 1944 and through 1951 engaged in 88 bouts; won 53, drew 5, lost 30. For complete early record see 1953 and 1954 Ring Record Books.

1952

Feb. 8—Al Niang, New York.....KO 3
Feb. 25—Sylvester, Payne, Holyoke....W 6
Feb. 29—Billy Tisdale, New York.....L 4
Mar. 3—Jimmy Brown, Holyoke.....W 6
Apr. 16—Sylvester Perkins, Chicago....W 6
June 25—Jerome Richardson, New York..D 6

1953

Apr. 17—Ernst Zetzmann, Berlin.....D 6
June 5—Leo Starosch, Vienna.....D 10
June 21—Horst Garz, Bremen.....KO 2
Aug. 29—Heinz Sanger, Berlin.....D 8
Oct. 2—Werner Handke, Berlin.....LF 4
Nov. 13—Franz Szuzina, Bremen.....D 10
Dec. 27—Heinz Sanger, Berlin .....W 6

1954

Feb. 11—Franz Szuzina, Berlin .....D 6
July 24—Charley Humez, Lens .....KO by 6
Sept. 26—Hans Stretz, Oldenburg....KO by 4

1955

Mar. 25—Herbert Sowa, Berlin.....L 6
June 4—Karl-Heinz Bucher, Cologne....W 6

1956

June 8—Peter Muller, Dortmund..KO by 4

RAYMOND MOCQUES 15-2-2

French Middleweight

Born, Gouvix (Calvados), May 12, 1931.

Began boxing in 1953 and through 1955, engaged in 13 bouts; won, 10; lost, 1; drew, 2.

1956

Feb. 18—Hubert Bouye, Granville.....KO 4
Mar. 27—Frans Callaerts, Antwerp.....KO 5
Apr. 28—William Thieulin, Caen.....KO 4
June 3—Roland Romano, Caen.....W 10
Sept. 29—Robert Allentin, Granville....KO 5
Oct. 12—Hamouda Bouraoui, Caen..KO by 7

BOUADJEMI MOKHFI 31-95-12

French-Algerian Lightweight

Born, St. Denis-du-Sig (Oran), February 23, 1923. Started boxing professionally 1945, and through 1953 engaged in 113 bouts; won 31; lost 70; drew 11; no contest, 1.

1954

Mar. 19—Svend Wad, Copenhagen.....L 6
Apr. 15—Rene Weissmann, Paris.....L 8
May 1—Mohamed Tedjini, Colstances...L 10
May 8—Roger Facquer, Arques .....L 10
May 23—Emilio Marconi, Gavorrano.....L 8
Aug. 15—Pedro Antonio Jiminez, Cadiz..L 10
Aug. 22—Francisco Frances, Madrid.....L 8

Tommy Molloy - Pierre Mondino

Sept. 5—Sauver Chiocca, Paris L 10
Sept. 18—Emilio Orozco, Madrid L 8
Sept. 21—Michel Masson, Paris L 10
Nov. 19—Mario Cicarelli, St. Etn. KO by 3
Dec. 18—Jacques Herbillon, Chalons L 10

1955

Feb. 13—Edouard Lewko, Bruay L 10
Feb. 20—Jacques Bataille, Lourchew L 10
Mar. 21—Mario Calcaterra, Rome L 8
Mar. 30—Elio Busetto, Cong. Ven. KO by 6
Apr. 26—Rene Bolivia, Paris L 10
May 23—Abel Soudan, Liege KO by 8
June 30—Felix Chiocca, Paris L 10
Nov. 5—Jacques Bataille, Amiens L 10

1956

Jan. 7—Rene Brunet, Auxi-le-Chateau L 10
Feb. 3—Joseph Perez, Lyon L 8
Mar. 10—Henri Cabelduc, St. Malo L 8
Apr. 21—Michel Touche, Paris L 10
June 8—Edouard Ptak, Perigueux L 10

ELIJAH MOKONE

South African Featherweight 14-2
(Complete record unavailable)

1953

Dec. 21—Alby Tissong, Cape Town W 12

1954

Jan. 22—Young Seabela, Durban KO 12
May 22—Pancho Villa, Johannesburg KO 4
July 2—Alby Tissong, Durban W 12
Nov. 6—Jerry Moloi, Durban KO 2
Dec. 28—Hank Mahlo, Durban KO 9

1955

Apr. 12—King Alfred, Durban KO 7
June 1—Young Roberts, Durban KO 2
Aug. 9—Samson Nilapo, Cape Town KO 2
Aug. 22—Gabriel Seleke, Durban KO 1
Sept. 19—Young Seabela, Cape Town KO 3
Oct. 7—David Gogotya, Durban KO 1
Oct. 28—Alby Tissong, Durban KO by 11

1956

Jan. 25—Alby Tissong, Cape Town W 12
May 18—Jason Radebe, Cape Town L 12
June 16—Ray Mkonza, Johannesburg W 10

PETER MOLEDI 2-3

South African Bantamweight
(Complete record unavailable)

1956

Feb. 24—David Gogotya Jo'burg KO 7
Apr. 13—Luis Joshua, Durban L 12
May —Louis Joshua, Durban L 12
July 6—Louis Joshua, Durban W 12
Sept. 5—Louis Joshua, Durban L 12

LEO MOLLOY 25-9

Birkenhead, England, Lightweight
Born, May 18, 1933.

1953

Oct. 29—Joe Ritchie, Liverpool KO 4
Nov. 12—Mickey Stasak, Liverpool KO 1
Nov. 26—Johnny Delmore, Liverpool W 6

1954

Jan. 15—Del Willis, Blackpool W 8
Jan. 28—William Lloyd, Liverpool W 8
Apr. 29—Bill Connor, Liverpool KO 3
May 20—Emrys Jones, Liverpool W 6
July 8—Vic Glover, Liverpool KO 2
Aug. 5—Billy Cobb, Liverpool W 8
Aug. 24—Kevin Duffy, Liverpool KO 6
Sept. 9—Ken Crawley, Liverpool KO 5
Sept. 30—Al Sharpe, Liverpool L 6
Oct. 28—Jeff Walters, Liverpool W 6
Nov. 11—Ronnie Greb, Liverpool KO 2
Dec. 9—Al Sharpe, Liverpool W 8

1955

Jan. 27—Johnny Miller, Liverpool W 8
Mar. 4—Alby Tissong, Manchester KO by 3
Apr. 14—Bryn Phillips, Liverpool KO 5
Apr. 29—Vince Marshall, Manchester W 8
May 12—Eddie Lillis, Liverpool KO 6
June 3—Jackie Butler, Manchester W 8
June 23—Kurt Ernest, Liverpool W 8
Sept. 2—Paddy Graham, Manch'r. KO by 7
Nov. 1—Dave Charnley, London L 8
Dec. 8—Emrys Jones, Liverpool W 8
Dec. 16—Johnny Miller, Manchester LF 6

1956

Feb. 7—Teddy Best, London L 6
Mar. 12—Ray Corbett, Birmingham W 8
Apr. 13—Stan Skinkiss, Manchester W 8
Apr. 30—Boswell St. Louis, Birmingham L 8
July 26—Kurt Ernest, Liverpool W 8
Sept. 7—Joe Lucy, Manchester L 10
Oct. 4—Syd Greb, Liverpool W 8
Nov. 16—Arthur Donnachie, Manchester KO by 4

TOMMY MOLLOY

Liverpool, England, Welterweight
Born, February 2, 1934. 22-0

1955

Feb. 24—Johnny Delmore, Liverpool W 6
Mar. 10—Cliff Lawrence, Liverpool KO 5
Mar. 24—Peter Cobblah, Liverpool W 6
Apr. 14—Derek Clarke, Liverpool W 6
Apr. 28—Ken Ashwood, Liverpool W 6
June 16—Johnny Finnegan, Liverpool KO 4
July 14—Stan Barnett, Liverpool KO 3
Aug. 11—Andy Baird, Liverpool KO 2
Aug. 25—Tim McLeary, Liverpool KO 1
Sept. 29—Eric Billington, Liverpool KO 3
Oct. 20—Ken Regan, Liverpool KO 4
Nov. 10—Phil Mellish, Liverpool W 8
Dec. 2—Peter Cobblah, Blackpool W 8

1956

Feb. 16—Teddy Barrow, Liverpool W 8
Feb. 23—Jack Armstrong, Liverpool W 8
May 17—Jeff Dudu, Liverpool W 8
Aug. 16—Joe Rufus, Liverpool W 8
Sept. 13—Roy Baird, Liverpool W 8
Oct. 2—Jimmy Newman, London KO 2
Oct. 17—Eddie Phillips, Liverpool W 8
Nov. 1—Peter Smith, Liverpool W 8
Dec. 4—Tony Barrett, London KO 6

MAURICE MOLS 12-13-3

French Heavyweight Champion
Born, Nanterre, November 26, 1928.

1951

Nov. 30—E. Jahn, St. Ouen D 6

1952

Jan. 27—M. Bostyn, St. Romain KO by 3
Oct. 25—Lucien Touzard, Paris D 6
Nov. 15—Giannino Luise, Milan L 6

1953

Mar. 7—Francis Coeuret, St. Brieuc KO by 5

1954

Oct. 5—Mencia, Paris W 8
Oct. 23—Alain Cherville, Courtrai L 6
Nov. 2—E. D'Alessio, Paris L 8
Nov. 28—Kurowski, Paris KO 6
Dec. 27—Gian. Alfonsetti, Bologna D 8

1955

Jan. 15—Robert Duquesne, Cambrai L 8
Feb. 17—Bernardo Pacini, Paris W 10
Mar. 8—Uber Bacilieri, Modena L 8
Mar. 29—Ernest Chalono, Paris W 10
Apr. 7—Robert Duquesne, Paris L 10
May 3—Bernardo Pacini, Paris W 10
June 21—Pierre Debrossard, Paris W 8
Sept. 14—Werner Wiegand, Brussels W 8
Oct. 5—Alain Cherville, Brussels L 10
Oct. 23—Eugene D'Alessio, Paris KO 8
Nov. 20—Lucien Touzard, Paris W 15
(French heavyweight title)

1956

Jan. 22—Robert Eugene, Paris W 10
Feb. 28—Henry Cooper, London KO by 4
May 13—Franco Cavicchi, Bologna L 10
Sept. 6—Willi Besmanoff, Kiel KO by 9
Oct. 14—Lucien Touzard, Paris W 10
Nov. 11—Michel Aubignat, Paris KO 12
(French heavyweight title)

PIERRE MONDINO

French Welterweight 18-2-1
Born, Turin, Italy, March 24, 1931.

1954

Sept. 24—Robert Rouvier, Lyon KO 2
Oct. 15—Roger Charlier, Lyon W 6
Oct. 28—Emile Castells, Lyon KO 3
Dec. 2—Oreste Zamarian, Lyon D 6

Peter Muller

1955

Jan. 6—Andre Guyon, Lyon W 8
Jan. 28—Guy Berthereau, Geneva W 8
Mar. 18—Frank Youst, Lyon KO 3
Apr. 1—Roman Dabrowsky, Lyon KO 1
Apr. 8—Ahmed Medjene, Algiers W 8
June 25—Ali Belkacem, Algiers L 8
Sept. 25—Abdelkader Kalifi, Paris W 8
Oct. 7—Gilbert Ussin, Lyon W 8
Oct. 21—Andre Guyon, St. Etienne W 10
Dec. 2—Angel Garcia, Lyon W 8
Dec. 17—Mario Casellato, Lausanne W 10

1956

Mar. 16—Roger Ferragu, Lyon KO 1
Aug. 17—Gheres Fretzghi, Savigliano L 8
Oct. 5—Claude Larpourielle, Lyon W 10
Oct. 21—Umberto Vernaglione, Geneva WF 7
Nov. 16—Gerhard Muller, Lyon KO 7
Dec. 14—Pierre Wouters, Geneva W 10

REES MOORE 42-27-5

Welsh Welterweight Champion

Born, Mardy, Wales, June 17, 1925.

Began boxing in 1948 and through 1955, engaged in 69 bouts, won, 39; lost, 24; drew, 5; no contest 1.

1956

Jan. 16—Parry Dando, Cardiff W 8
Mar. 5—Paul King, Leicester L 8
Mar. 19—Teddy Barrow, Carmarthen W 8
May 7—Eddie Williams, Cardiff KO by 7
Aug. 27—Eddie Williams, Cardiff W 12 (Welsh welterweight title)
Nov. 17—Billy Corbett, Belfast L 8

LES MORGAN 13-2

Acton, England, Welterweight
(1953 A.B.A. welterweight champion)

1954

Apr. 6—Ken Ashwood, London W 6
May 4—Les Kirk, London KO 3
June 3—Johnny Gri¼n, London KO 5
July 7—Ken Bebbington, London KO 4
Aug. 24—Ron Kensington, London W 6
Nov. 22—Jack Armstrong, London W 6

1955

Feb. 21—Norman Saunders, London L 8
Mar. 21—Eddie Williams, London KO 3
May 3—Leo Maloney, London W 8
May 31—Billy Taylor, London KO 7
Nov. 29—Jimmy Croll, London WF 5
Dec. 16—Billy Wooding, Manchester KO 2

1956

Jan. 17—Boswell St. Louis, London KO by 4
Nov. 27—Peter Smith, London KO 7
Dec. 17—Ray Corbett, Birmingham W 8

SAAD MOUSSA 25-4-3

French-Tunisian Lightweight

Born, Bizerte, January 3, 1930.

Competed for France in 1952 Olympiad at Helsinki; eliminated in first series in light-welterweight class by J. Curet Alvarez of Puerto Rico.

1952

Oct. 4—G. Ducatez, Paris W 6
Oct. 21—Rene Valignat, Ivry KO 5
Dec. 2—M. Girod, Ivry KO 5

1953 3-0

Jan. 3—Y. Narradon, Charleville KO 3
Jan. 12—Ray Falkner, Paris KO 3
Jan. 25—Hoacine Sebti, Paris KO 3
Feb. 7—M. Brisset, Charleville KO 3
Feb. 22—R. Crespo, Paris KO 3
Mar. 10—K. Kossairi, Ivry KO 4
Apr. 25—P. Barriere, LaRochelle KO 2
July 21—Marcel Merle, Beaune W 10
Aug. 1—Ben Ali, Tunis W 10 (North African lightweight title)
Sept. 20—Franco Antonini, Rome W 8
Oct. 8—Nicola Funari, Rome KO 3
Oct. 30—Jacques Herbillon, Paris L 10
Dec. 17—Robert DiMayo, Paris KO 5

1954 15-1

Jan. 14—Rene Bolivia, Paris W 10
Apr. 15—Jean Bichot, Paris W 8
Apr. 22—Theo Nollet, Paris KO 2
Apr. 29—Francis Bonnardel, Paris W 10
May 15—Abdeljabar Abdelkrim, Tunis KO 4
Sept. 23—Alvaro Nuvoloni, Rome W 8
Nov. 8—Juan Alvarez, Paris W 8
Dec. 4—Francis Bonnardel, Tunis W 10

23-1

1955

Feb. 10—Guy Gracia, Paris D 10
Apr. 24—Manolo Garcia, Paris W 8
July 30—Jose Hernandez, Algiers L 10
Nov. 10—Giuseppe Morotto, Marseilles D 10

24-2-3

1956

Mar. 16—Marcel Dupre, Paris KO 5
Oct. 26—Rudi Langer, Berlin L 8
Dec. 1—Annibae Omodei, Milan D 8
Dec. 26—Giordano Campari, Milan L 8

25-4-3

GERD MULLER 25-15-4

German Welterweight

(12-4)

1952

May 3—Willi Gelhaar, Krefeld W 6
June 7—Hans Schomig, Nurenberg D 8
June 15—Karl-Heinz Bick, Dortmund L 6
July 4—Willi Swoboda, Fulda L 6
Aug. 10—Chomuntowski II, Reckl'sen KO 2
Aug. 24—Adrien Gomis, Saarbrucken KO 2
Oct. 31—Karl Pinsdorf, Cologne D 8
Nov. 22—Hans Schomig, Munich W 6

9-2-2

1953

May 9—Marcel Merle, Hagen W 8
July 4—Alois Brand, Krefeld L 8
July 25—Fred Coppens, Krefeld W 6
Aug. 29—Otto Domke, Krefeld KO 1
Aug. 29—Albert Muller, Krefeld W 6
Sept. 18—Willi Gelhaar, Krefeld W 6
Oct. 18—Willi Gelhaar, Krefeld W 6
Oct. 31—Francois Thuillet, Cologne KO 6
Nov. 7—Jacques Herbillon, Rheims KO by 2
Dec. 5—Roland Laurent, Bruges KO 6
Dec. 26—Rudolph Christiaens, Courtrai KO 7

13-4-2

1954

Jan. 31—Roger Lahouse, Dusseldorf KO 2
Apr. 4—Karl-Heinz Bick, Dortmund L 8
May 27—Alois Brand, Essen W 6
June 2—Jimmy Black, Dusseldorf W 6
June 20—Rudolph Christiaens, Wuppertal W 6
July 2—Jimmy Black, Dusseldorf D 8
Sept. 4—Karl Pinsdorf, Essen KO 5
Dec. 11—Robert Jacques, Rheims KO 6
Dec. 29—Ferruccio Consorti, Milan W 8

20-5-3

1955

Mar. 22—Piet van Klaveren, Rot'dam L 10
Apr. 3—Fernand Nollet, Bochum D 8
May 7—Andre Mauguin, St. Ouen LF 7
May 29—Wili Gelhaar, Essen W 6
June 4—Ernst Zetzmann, Cologne L 6
Sept. 13—Giancarlo Garbelli, Milan KO by 4
Dec. 9—Karl-Heinz Bick, Dortmund L 12 (vacant German lightweight title)
Dec. 26—Manfred Neuke, Delmenhorst KO 6

22-10-4

1956

Feb. 11—Horst Schiekle, Delmenhorst W 6
Apr. 17—Thoe Baars, Amsterdam KO 3
May 25—Karl-Heinz Guder, Essen KO by 3
June 4—Frits van Kempen, Scheveningen L 10
June 23—Michel Lombardet, Besancon L 10
Oct. 12—Mario Ciccarelli, St. Etienne KO 2
Oct. 19—Sauveur Chiocca, Paris L 10
Nov. 16—Pierre Mondino, Lyon KO by 7

79-14-12-2-1

PETER MULLER 92-15-12

German Middleweight Champion

Born, Cologne, February 24, 1927.

Began boxing in 1947 and through 1953, engaged in 93 bouts; won, 74; lost, 8; drew, 10; no contest, 2. For complete early record see 1956 Ring Record Book.

61-8-11-2

1954

Oct. 3—Emile Delmine, Cologne W 10
Oct. 30—Franz Szuzina, Schoenberg W 10
Nov. 15—Gene Fullmer, Brooklyn L 10
Dec. 4—Ralph Jones, Rochester W 10
Dec. 11—Joe Miceli, Boston W 10
Dec. 28—Ernie Durando, Milwaukee KO 7

Bobby Neill

1955

Jan. 21—Carmen Basilio, Syracuse.....L 10
Mar. 1—Joey Giardello, Milwaukee..KO by 2
June 4—Hans Stretz, Dortmund.....D 10
July 22—Abe Quartey, Hamburg.....KO 2
Aug. 14—Kid Dussart, Essen.....KO 5
Sept. 9—Artie Towne, Berlin.....ND 9
(Original decision to Muller on disqualification altered by German Commission to "no decision".)
Dec. 5—Ray Drake, New York.....W 10
Dec. 29—Vince Martinez, Milw'kee..KO by 2

1956

Feb. 14—Jimmy Martinez, Portland, O. .....KO by 5
Feb. 28—Jimmy Martinez, Portland, O. .....W 10
Apr. 29—Jo Janssens, Dortmund.....W 8
May 5—Tino Albanese, Cologne.....W 10
June 8—Al Mobley, Dortmund.....KO 4
June 16—Jo Janssens, Cologne.....W 8
June 28—Germinal Ballarin, Berlin.....W 10
Sept. 16—Charles Humez, Dortmund .....KO by 2
Oct. 26—Manuel Correa, Berlin .....W 8
Nov. 17—Domingo Mena, Dortmund ....W 8
Dec. 1—Gunter Hase, Berlin .....W 12
(vacant German middleweight title)
Dec. 7—Francesco Frances, Hamburg..KO 6

FILIMOINI NALIVA

3-1

Fiji Islands Middleweight

Born, February 27, 1935.

(Complete record unavailable)

1956

Mar. 5—G. Blake, Suva .....KO 5
May 28—S. Dinalagi, Suva .....KO 4
Sept. 3—J. Wainile, Suva .....KO 4
Sept. 27—Semi Tovolea, Lautoka .....L 15

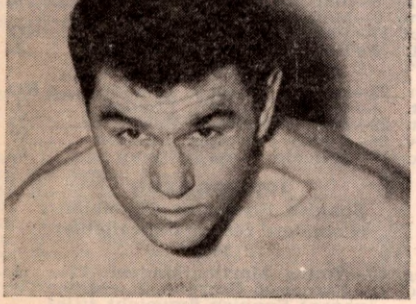

BOBBY NEILL, Scotland

BOBBY NEILL

15-0

Scottish Featherweight Champion

Born Edinburgh, October 10, 1933.

1955

May 10—Denny Dennis, London.....KO 2
May 31—Albert Stokes, London.....KO 1
July 19—George Clay, London.....KO 4
Sept. 22—Percy James, London.....W 6
Oct. 4—Peter Fay, London.....KO 4
Nov. 15—Jim Fisher, London.....KO 2
Nov. 29—Eddie McCormick, London...KO 3

1956

Feb. 7—Denny Dawson, London.....W 8
Feb. 21—Billy Ashcroft, London.....KO 1
Mar. 13—Ken Lawrence, London.....W 8
June 6—Freddie Reardon, London....KO 3
June 19—Juan Alvarez, London.....KO 4
Sept. 19—Matt Fulton, Glasgow.....KO 8
(vacant Scottish featherweight title)
Oct. 2—Ray Famechon, London.....KO 5
Dec. 4—Charley Hill, London .....KO 1

GIACCMO (JACQUES) NERVI

Italian Welterweight

10-0

Born, Brescia, December 7, 1933.

1955

Oct. 1—E. Carapazzi, Granville .....W 6
Nov. 12—R. Mekiouba, Granville .....WF 6
Nov. 22—J. Sorriaux, Paris .....W 6
Dec. 3—M. Livet, Granville .....W 8
Dec. 24—E. Roose, Bordeaux .....W 8

1956

Jan. 7—H. Caillot, Granville .....W 8
Mar. 10—Gilbert Ussin, St. Jean .....W 8
Mar. 17—Garbis Zakaryan, Granville ...W 8
Sept. 15—Giorgio Bollato, Milan .....KO 4
Dec. 11—Claude Lapourielle, Bordeaux .W 8

HEINZ NEUHAUS

German Heavyweight Champion

37-6-6

Born, Dortmund, April 14, 1926.

1949

May 29—Thiele, Leipzig.....W 6
June 5—Formella, Berlin.....W 6
July 9—Hans Strelecki, Dortmund.....D 8
July 17—Henne, Leipzig.....W 8
July 24—Kohli, Berlin.....KO 5
Sept. 4—Kleimenhagen, Berlin.....KO 5
Oct. 3—Saplon, Essen.....KO 1
Oct. 7—Oskar Biesold, Dortmund.....KO 5
Nov. 4—Pietsch, Berlin.....W 8
Nov. 19—Runge, Munster.....KO 7

1950

Jan. 22—Gerhard Tiedtke, Dortmund..KO 3
Jan. 29—Barthelmes, Hamm.....KO 1
Mar. 31—Hans Dragestein, Dusseldorf..KO 1
Apr. 7—Hans Kupsch, Hamm.....WF 7
May 6—Adolf Kleinholdermann, Dusseldorf .....W 10
May 19—Richard Grupe, Dusseldorf ...W 8
July 15—Emile Bentz, Dusseldorf.....W 10
Aug. 6—Heinz Seelisch, Dusseldorf.....W 10
Oct. 15—Hein ten Hoff, Dortmund.....D 12
(German heavyweight title)
Dec. 29—Georges Rogiers, Dusseldorf...W 10

1951

Mar. 22—Steve McCall, Hamburg.....W 8
July 1—Connie Rux, Dortmund.....D 10
Aug. 19—Piet Wilde, Hanover.....KO 2
Sept. 23—Kurt Schiegl, Berlin.....W 8
Oct. 14—Johnny Williams, Dortmund...D 10
Dec. 26—Jean Declercq, Cologne.....KO 1

1952

Mar. 9—Karel Sys, Dortmund.....W 15
(European heavyweight title)
May 3—Karel Sys, Antwerp.....L 10
July 20—Hein ten Hoff, Dortmund....KO 1
(European and German heavyweight titles)
Nov. 2—Wilson Kohlbrecher, Dortmund KO 4
(European and German heavyweight titles)

1953

Feb. 15—Johnny Williams, Dortmund..KO 9
May 15—Al Hoosman, Munich.....W 10
Aug. 2—Karel Sys, Dortmund.....W 15
(European heavyweight title)
Nov. 15—Nino Valdes, Dortmund...KO by 4

1954

Jan. 31—Piet Wilde, Dusseldorf.....KO 4
Mar. 4—Edgardo Romero, Dortmund...W 10
Sept. 12—Dan Bucceroni, Dortmund.....W 10
Oct. 9—Kurt Schiegl, Frankfurt.....KO 3
(European heavyweight title)
Dec. 12—Rex Layne, Dortmund.....D 10

1955

Feb. 11—Henry Hall, Berlin .....D 10
Mar. 27—Hein ten Hoff, Dortmund .....W 10
June 26—Franco Cavicchi, Bologna .....L 15
(European heavyweight title)
Sept. 4—Franco Cavicchi, Dortmund..WF 9
Nov. 6—Gerhard Hecht, Dortmund.....L 12
(German heavyweight title)

1956

Jan. 22—Rex Layne, Dortmund.....W 10
Apr. 29—J. J. Parker, Dortmund....KO by 3
July 1—Peter Bates, Dortmund.....W 10
July 21—Franco Cavicchi, Bologna..KO by 11
(European heavyweight title)
Nov. 17—Gerhard Hecht, Dortmund.....W 12
(German heavyweight title)

Fernand Nollet

JIMMY NEWMAN 12-1-1

Walthamstow, England, Welterweight
(A.B.A. Youth Champion, 1953)

1953

May 26—Johnny Cheatle, Mile End---KO 1
June 16—Tony Brazil, Mile End---W 6
Sept. 28—Vic Smith, Mile End---W 6
Oct. 26—Ron Richardson, Leyton---W 6

1954

Jan. 4—Al Sharpe, Leyton---KO 5
Feb. 8—Bill Wallage, Leyton---W 6
Mar. 15—Tony Brazil, Leyton---W 6
Nov. 8—Jimmy McLachlan, Leyton---W 6

1955

Jan. 27—Jimmy McLachlan, Albert Hall-D 6
July 19—Ron Richardson, Streatham---KO 1

1956

Feb. 27—Norman Saunders, Leyton---KO 4
Apr. 10—George Happe, Earls Court---W 8
June 19—Santos Martins, Clapton---W 8
Oct. 2—Tommy Molloy, Harringay-KO by 2

HORST NICHE 20-4-1

German Light-Heavyweight

1954

Jan. 22—Otto Hentrich, Berlin---KO 2
Feb. 11—Gunter Huber, Berlin---W 4
Mar. 5—Robert Gaffron, Berlin---W 4
Apr. 9—Bruno Junkuhn, Hamburg---W 4
July 11—Gunter Sladky, Dortmund---D 6
Aug. 27—Joachim Borowski, Berlin---W 6
Sept. 23—Nico Cramer, Hamburg---W 6
Oct. 30—Bruno Junkuhn, Berlin---W 4
Nov. 12—Gunter Sladky, Berlin---KO 3
Dec. 10—Piet Klyssen, Berlin---W 4

1955

Feb. 11—Helmut Werfel, Berlin---KO 2
Mar. 11—Willi Schagen, Hamburg---D 6
Mar. 25—Christian Lunaud, Berlin---W 6
May 21—Gunter Balzer, Kiel---W 6
Oct. 14—Paul Chumontowski, Kiel---KO 3
Nov. 25—Ahmed Boulgroune, Hamburg---W 8
Dec. 4—Artenio Calzavara, Luxembourg---W 6

1956

Jan. 22—Peter Schwetzoff, Luxembourg---KO 4
Feb. 18—Ray Schmidt, Luxembourg---W 10
Mar. 4—Ahmed Boulgroune, Luxembourg---L 12
May 4—Ahmed Boulgroune, Berlin-KO by 9
June 9—Karl-Heinz Bucher, Krefeld---W 8
June 22—Pietro Baldini, Hamburg---WF 5
Sept. 7—Don Ellis, Kiel---L 8
Sept. 21—Uwe Janssen, Hamburg---L 6

BENNY NIEUWENHUIZEN 12-3-1

South African Welterweight
(Complete record unavailable)

1953

Mar. 21—Johnny van Rensburg, Jo'burg-L 4

1954

Jan. 20—Chris Jansen, Johannesburg---KO 2
May 8—Tony Habib, Johannesburg---KO 2
—Mike Holt, Johannesburg---W 4
—Mike Holt, Johannesburg---W 6

1955

Feb. 7—Chris van Rooyen, Jo'burg---W 12
(vacant South African welter title)
Mar. 14—Chris van Rooyen, Jo'burg---W 6
Apr. 29—Wally Thom, Manchester---KO 5
June 3—Peter King, Manchester---KO 8
Aug. 8—Gerald Dreyer, Durban---KO 8
(South African welterweight title)
Oct. 8—Piet Pieterse, Johannesburg---KO 2
Dec. 6—Giancarlo Garbelli, London---D 10
Dec. 16—Werner Handke, Manchester---KO 8

1956

Apr. 14—George Barnes, Jo'burg---KO by 13
(British Empire welterweight title)
Sept. 22—Chris Van Rooyen, Salisbury---W 10
Oct. 6—Ewie Vorster, Jo'burg---KO by 4

FERNAND NOLLET 22-2-4

French-Martinique Lightweight
Born, Fort-de-France, Martinez, Dec. 21, 1931.

1952

Oct. 6—D. Francois, Paris---W 6
Nov. 14—A. Geoffroy, St. Denis---W 8

1953

Inactive

1954

May 2—C. Balalud, Paris---W 6
May 9—R. Goujon, Paris---W 6
May 29—Andre Gonnet, Rheims---D 6
June 20—M. Dauer, Paris---W 6
Sept. 5—Jacques Lachuer, Paris---W 6
Sept. 9—M. Robin, Charlette---KO 3
Sept. 30—Yayai Maadi, Paris---W 8
Oct. 28—Michel Clavel, Paris---W 8
Nov. 5—Jacques Krill, Montreuil---W 8
Dec. 3—Jean Brondel, Montreuil---W 10

1955

Jan. 2—Rene Bolivia, Paris---W 8
Jan. 23—Claude Lapourielle, Paris---W 8
Feb. 11—Jean Julien, Montreuil---KO 6
Feb. 26—Carmelo Beraza, Paris---WF 2
Apr. 3—Gerd Muller, Cobhum---D 8
Apr. 12—Andre Clabec, Paris---KO 6
Apr. 28—Jo Woussem, Paris---KO 10
Oct. 2—Jacques Bouhier, Rennes---KO 2
Nov. 3—Louis Carrara, Paris---D 8

1956

Jan. 22—Maurice Maury, Rennes---LF 3
Mar. 9—Young Gonzales, Montreuil---W 10
Mar. 16—Fernand Coppens, Lyon---KO 5
Apr. 7—Giovanni Paini, Milan---W 8
May 4—Rudi Langer, Berlin---D 8
Sept. 15—Duilio Loi, Milan---L 10
Nov. 15—Guy Gracia, Paris---W 12

SAMMY ODELL 5-5-1

Nigerian Lightweight
(early record unavailable)

1955

Jan. 18—Cyril Evans, London---KO 5
Feb. 1—Jeff Walters, Spalding---L 8
Mar. 8—Jeff Walters, Spalding---L 8
June 2—Matt Fulton, Glasgow---L 8
Sept. 17—Pat Price, Belfast---KO 4
Oct. 3—Ron Hinson, London---L 8

1956

Apr. 23—Arthur Murphy, London---KO 7
Oct. 1—George Whelan, London---L 8
Oct. 22—Malcolm Ames, Epsom---D 8
Nov. 26—Teddy Peckham, London---W 8
Dec. 11—Malcolm Ames, Epsom---W 8

JOSE OGAZON 3-2-1

Spanish Flyweight Champion
(Complete record unavailable)

1955

Aug. 30—Young Martin, Madrid---L 10
Dec. 21—Francisco Correno, Barcelona---W 12
(vacant Spanish flyweight title)

1956

Mar. 19—Aristide Pozzali, Cremona-KO by 9
June 3—Juanito Cid, Melilla---KO 11
(Spanish flyweight title)
Aug. 26—Sanchez, Melilla---KO 5
Oct. 10—Lopez Durban, Barcelona---D 8

VINCENT O'KINE 21-5

African Gold Coast Welterweight
Record in British Isles:

1952

Dec. 1—Joe Corcoran, Newcastle---KO 1

1953

Jan. 28—Ernie Vickers, Paisley---W 6
Feb. 4—Phil Mellish, Glasgow---KO 2
Feb. 26—Israel Boyle, Liverpool---L 10
Mar. 7—Leslie McKenzie, Blackpool KO by 2
June 1—Johnny Nuttall, W. Hartlepool-W 8
July 27—Peter King, W. Hartlepool---KO 1

1954

Jan. 11—Bernie Newcombe, Derby---W 8
Jan. 25—Kit Pompey, Nottingham---W 8

Annibale Omodei - Pierre Pace

Feb. 8—Tim McLeary, Newcastle W 8
Mar. 1—Jack Braddock, Newcastle W 8
Mar. 25—Roy Johnson, Liverpool W 6
May 10—Wally Thom, Newcastle KO 6
May 24—Alf Danahar, W. Hartlepool KO 1
June 11—Gerry Hassett, Belfast KO 4
June 30—Tom McMenemy, Motherwell KO 4
July 12—Roy Baird, W. Hartlepool KO 6
Aug. 24—Solly Cantor, London W 8
Oct. 18—Jacques Prigent, London KO 2
Nov. 12—Attu Clottey, Manchester W 8
Dec. 23—Umb. Vernaglione, Milan KO by 7

1955

July 18—Jack Braddock, W. Hartlepool LF 3
Aug. 13—Jack Braddock, Belfast KO 2
Oct. 8—George Lavery, Belfast KO 6

1956

Feb. 4—George Lavery, Belfast KO 2
Mar. 26—Eddie Thomas, Newcastle KO by 5

ANNIBALE OMODEI

Italian Welterweight 14-2-7

1954

Dec. 8—Mafaldo Rinaldi, Pavia W 6

1955

Jan. 6—Gaetano DeLucia, Pavia D 10
Mar. 3—Mario Calcaterra, Milan D 8
Mar. 11—Ricardo Ardillo, Vigevano W 8
Mar. 19—Paolo Cipriani, Pavia D 8
Apr. 23—Val Gianluppi, Pavia KO 1
May 23—Luciano Giusti, Pavia KO 1
June 15—Alex Merialdo, Milan W 8
July 6—Pierre Sarkissian, Pavia W 8
Aug. 31—Said Boucheroua, Pavia W 8
Sept. 18—Renato Giacche, Pavia W 8
Oct. 3—Bruno Visintin, Pavia L 10
Oct. 17—Franco Antonini, Pavia W 10
Nov. 26—Ray Paini, Milan D 8

1956

Jan. 27—Mario Vecchiato, Pavia D 10
Mar. 16—Elio Busetto, Pavia W 8
Mar. 31—Gaetano DeLucia, Pavia L 10
Apr. 24—Mario Rossellini, Pavia W 8
May 29—Marcello Padovani, Pavia D 8
June 25—Berthelier, Vaghera KO 1
Oct. 3—Mario Calcaterra, Pavia KO 7
Nov. 1—Morlay Kamara, Carrara W 10
Dec. 1—Said Moussa, Milan D 8

SAINIONI OLSEN

7-2

Fiji Islands Middleweight

Born, December 28, 1936.

(Early record unavailable)

1956

Mar. 5—Joe Ulia, Suva W 8
Apr. 17—Wate, Suva KO 1
May 28—S. B. Vucago, Suva WF 8
July 2—S. B. Vucago, Suva W 8
Aug. 4—Jone Wainile, Suva KO by 5
Sept. 15—P. Roden, Ba WF 5
Sept. 29—Timori Ra, Savu Savu KO 10
Oct. 1—Filimoni, Suva KO 6
Oct. 27—Kono Kono, Savu Savu L 12

CURLY OSLAND

6-1

Australian Welterweight

Born, March 23, 1937.

1954

Nov. 10—Tommy Sloane, Melbourne KO 6

1955

Feb. 4—Les Barber, Brisbane KO 2
Feb. 25—Billy Stanley, Brisbane KO 5
Apr. 29—Glen Carsburg, Brisbane W 12

1956

Apr. 27—Phil Burt, Brisbane KO 11
July 27—Don McTaggart, Brisbane KO 5
Sept. 7—Don Barnes, Brisbane L 12

DAVID OVED

14-0

Israeli Featherweight

Born, April 26, 1936.

As amateur, won 27 of 28 bouts.

1954

July 12—Gene Donaldson, Brooklyn KO 4
Aug. 2—Johnny Small, Brooklyn KO 4
Aug. 16—Frankie DeVito, Brooklyn W 4
Aug. 30—Maxie Salazar, Brooklyn W 4
Sept. 13—Manuel Negron, Brooklyn W 4
Oct. 4—Speedy Davidson, Brooklyn W 4
Oct. 25—Carl Fusco, Brooklyn W 4
Nov. 8—Charley Venable, Brooklyn KO 3
Nov. 29—Tony Amible, Brooklyn KO 3

1955

Jan. 10—Tony DeCola, Brooklyn W 6
May 25—Amleto Falcinelli, Tel-Aviv W 8
*Dec. 18—A. Amononi, Tel-Aviv KO 3
*Dec. 19—J. Habza, Tel-Aviv KO 2
*Israel Army featherweight championship.

1956

Aug. 2—Edhery, Haifa KO 3

PIERRE PACE

23-1 (20-0)

French Featherweight

Born, Philippeville, Sept. 20, 1933.

1953

Sept. 22—Bernard Gregoire, Paris KO 3
Oct. 2—Pascal Turcano, Lyon KO 2
Oct. 20—Rene Lillo, Paris KO 2
Nov. 24—Fernand Guillo, Paris KO 3
Dec. 1—Michel Sagnier, Paris KO 2
Dec. 15—Marcel Sevault, Paris KO 3

1954

Jan. 12—Jean Cielinski, Paris KO 2
Jan. 26—Gerard Daniel, Paris KO 3
Feb. 24—Simon Grudzien, Paris W 6
Mar. 26—Jean Podevin, St. Etienne W 8
Apr. 29—Salah Ouchecha, Paris KO 6
May 18—Charles Domer, Paris KO 3
June 8—Robert Daubercies, Paris KO 3
Sept. 20—Andre Granet, Paris KO 2

1955

Feb. 13—Robert Gillet, Paris W 8
Mar. 25—Roland Lamotte, St. Etienne KO 6
June 14—Andre Bernard, Paris KO 7
Oct. 27—Hanania Bohbot, Paris KO 9
Nov. 24—Andre Younsi, Paris KO 5
Dec. 15—Kim Navarro, Paris KO 3

1956

Jan. 5—Jacinto Santin, Paris KO 8
Feb. 3—Louis Cabo, Paris KO 5
Mar. 16—Juan Alvarez, Paris KO 6
May 31—Louis Poncy, Paris L 10

MARCELLO PADOVANI

Italian Lightweight 19-4-6

Born, Parma, December 28, 1927.

1952

Mar. 18—Angelo Loprieno, Milan W 6
Apr. 9—Evo Savini, Milan W 6
Apr. 23—Gallo, Milan W 8
May 18—Efisio Melis, Parma W 8
July 18—Max Gehring, Milan W 8
Nov. 5—Ludwig Petri, Zurich W 8
Nov. 11—Theo Nollet, Milan W 8
Nov. 15—Jacques Herbillon, Chalons L 10
Dec. 14—Pepe DiJoanni, Parma W 10

1953

Mar. 2—Karl-Heinz Bick, Bologna W 10
Apr. 2—Bouadjemi Mokhfi, Milan W 8
June 19—Willi Swoboda, Vienna D 10
Nov. 28—Giovanni Paini, Milan D 8
Dec. 8—Guy Prigent, Paris LF 5
Dec. 13—Emilio Marconi, Parma D 10

1954

Feb. 21—Gaetano DeLucia, Parma W 8
Mar. 29—Bruno Visintin, Bologna L 10
June 16—Evo Savini, Forli D 8
July 8—Felice Gallo, Ancona W 8
Aug. 1—Giancarlo Garbelli, St. Vincent D 8
Sept. 17—Efisio Melis, Piancenza W 8
Oct. 9—Giancarlo Garbelli, Parma KO by 6

1955

Oct. 8—Ludwig Petri, Parma KO 4
Nov. 19—Enrico Macale, Varese W 10

1956

Mar. 12—Enrico Macale, Modena W 8
Apr. 18—Paolo Cipriani, Fidenza W 8
May 13—Mario Calcaterra, Bologna L 8
May 29—Annibale Omodei, Pavia D 8
Aug. 17—Ray Paini, Savigliano W 10
Sept. 30—Evert Hogberg, Bologna W 8

Frank Parkes - Teddy Peckham

GIOVANNI (RAY) PAINI

Italian Lightweight 17-17-7

Born, Cremona, February 16, 1929.

Began boxing professionally in 1952 and through 1955, engaged in 33 bouts; won, 16; lost, 11; drew, 5; no contest, 1. For complete early record, see 1956 Ring Record Book.

1956

Jan. 14—Gaetano de Lucia, Varese.....D 8
Feb. 24—Mario Vecchiato, Genoa.....L 10
Apr. 8—Fernand Nollet, Milan.....L 8
June 10—Simon Perillat, Annecy.....L 10
Aug. 13—Marcello Padovani, Savigliano.L 10
Sept. 14—Pierre Sarkissian, Geneva.....W 10
Nov. 9—Maurice Auzel, Geneva .....L 10
Dec. 1—Cherif Hamia, Milan .....L 10

PEDRO PARIS 3-6-3

Spanish Featherweight

(Complete record unavailable)

1953

Dec. 19—Jesus Torralba, Madrid.....KO 2

1954

July 24—Luis Martinez, Madrid.....D 8
Aug. 7—Juan Cardenas, Madrid.....L 10
Aug. 28—Francisco Romaguera, Madrid KO 5
(Spanish bantam title)
Oct. 26—Eddie Carson, Leith .....W 8

1955

Apr. 2—Pierre Cossemyns, Brussels.....L 10
Apr. 27—Jean Renard, Brussels.....L 10
Sept. 15—Mario D'Agata, Bologna...KO by 3

1956

June 8—Manolo Garcia, Madrid....KO by 9
(Vacant Spanish featherweight title)
July 8—Luis Romero, Madrid.....D 8
Aug. 5—Jose Martinez, Malaga.....L 8
Aug. 24—Juan Crespi, Madrid .....D 8

FRANK PARKES 78-17-4

Nottingham, England, Lightweight

Born, June 6, 1920. Started boxing in 1936, and through 1940 engaged in 53 bouts; won 44; drew 4; lost 5. Returned to action in 1947 after seven years' absence.

1947

Jan. 22—Frank Jackson, Lincoln.....W 8
Feb. 3—George Frost, High Wycombe.W 8
Mar. 31—Hal Bagwell, Cirencester .....L 10
Oct. 6—Ben Duffy, Nottingham .....L 6

1948

Jan. 26—Bert Jackson, Nottingham ....W 8
Oct. 18—Hugh Smith, Sutton .....W 8
Dec. 6—Tony McTigue, Nottingham....W 8
Dec. 13—George Harrison, Sutton .....W 8

1949

Jan. 17—Ben Duffy, Derby .....W 8
Feb. 14—Ritchie McCulloch, Derby.....WF 8
Mar. 14—George Harrison, Sutton .....W 8
Mar. 21—Ben Duffy, Nottingham .....W 8
Apr. 11—Chris Jenkins, Nottingham ....W 12
June 27—George Daly, Slough .....L 8
Oct. 24—Dick Levers, Sutton.....W 8
Dec. 5—Johnny Fitzpatrick, Derby....WF 3

1950

Jan. 23—Billy Davies, Derby.....W 8
Feb. 27—Tommy McGovern, Walworth..L 8
Mar. 9—Allan Tanner, Liverpool.....W 10
Apr. 24—Johnny Carrington, Nott'ham KO 6
June 8—Ivor Kid Germain, Liverpool..W 10
July 3—Maurice Mancini, Nottingham W 8
July 31—Cliff Anderson, Northampton ..L 8
Oct. 19—Peter Fallon, Liverpool.....L 12

1951

Feb. 12—Bob Anderson, Derby.....W 8
Mar. 20—Tommy McGovern, Earl's
Court .....L 8
May 7—Stan Parkes, Coventry.....W 8
Oct. 22—Owen Trainor, Birmingham...W 10
Nov. 3—Edgard Delannoit, Brussels.....L 10
Nov. 16—Johnny Hazel,
Manchester .....KO by 5

1952

Feb. 4—Ricky McCulloch, Gr.
Yarmouth .....W 8
Apr. 14—Al Brown, Carmarthen.....L 10
May 12—Jackie Keough, W. Hartlepool.W 8
Nov. 3—Danny Hurley, Epsom.....W 8
Nov. 24—Tommy McGovern, Weston.....L 8

1953

Mar. 2—Stan Parkes, Walsall.....WF 2
Apr. 13—Stan Parkes, Leicester.....W 8
May 18—Cliff Anderson, Birmingham..W 8
Oct. 26—Norman Wormall, Birmingham.W 12

1954

Jan. 25—Billy Cobb, Nottingham.....W 8
June 15—Jackie Turpin, Hanley.....KO 6
Nov. 9—Johnny Mann, Birmingham...KO 7
Nov. 29—Darkey Hughes, Willenhall ....W 8

1955

Jan. 31—Mickey Flanagan, Nottingham.W 8

1956

Jan. 30—Ray Corbett, Birmingham.....W 12
Apr. 17—Johnny Mann, Birm'ham..KO by 3
Announced retirement from boxing.

STANISLAS PASEK 20-16-6

French Middleweight

Born, Dury, June 20, 1926.

Began boxing professionally in 1950 and through 1954 engaged in 33 bouts; won 18, lost 9, drew 3. For complete early record, see 1956 Ring Record Book.

1955

Mar. 3—Franco Festucci, Turin....KO by 7
Apr. 7—Aristide Dal Piaz, Milan.....W 8
May 25—Mario Salvoldi, Turin.....D 8
June 9—Aristide Dal Piaz, Rome..KO by 1
Sept. 15—Guido Mazzinghi, Bologna.....L 8
Nov. 15—Serge Leveque, Paris.....L 10
Dec. 17—Jean Piniarski, Montargis.....D 10

1956

Feb. 7—Lew Lazar, London.....KO by 7
Mar. 2—Francois Anewy, Abidjan.....L 10
Oct. 12—Salvatore Boi, Geneva.....W 10
Nov. 10—Gilbert Lavoine, Amiens .....L 10
Dec. 22—Michel Masson, Paris .....D 10

TEDDY PECKHAM 91-46-13

Bournemouth, England, Featherweight

Born, December 16, 1928. Began boxing in 1944, and through 1952 engaged in 111 bouts; won 74; drew 10; lost 27. For complete early record see 1953 and 1954 Ring Record Books.

1953

Jan. 2—Hugh Mackie, Blackpool.....KO 7
Jan. 12—Hugh Mackie, Preston .....W 8
Feb. 2—Laurie McShane, London..KO by 5
Feb. 17—Sammy Bonnici, London.....L 8
June 13—Peter Morrison, Wadebridge..KO 1
Aug. 12—Jimmy Zale, Blackpool.....L 8
Sept. 25—Robert Cohen, Manchester.KO by 6
Oct. 26—Neville Tetlow, Gloucester....KO 1
Nov. 2—Freddie King, London.....D 8
Nov. 13—Steve Trainor, Blackpool.....W 8
Nov. 27—Steve Trainor, Blackpool.....L 8

1954

Feb. 22—Freddie King, Bristol.....D 8
Mar. 5—Billy Ashcroft, Blackpool.....W 8
Mar. 22—Ken Lawrence, Bristol.....KO 9
Apr. 5—Sammy McCarthy, London.....L 8
July 17—Jackie Horseman, Falmouth...KO 3
Aug. 19—Bernard Fairbanks, Plymouth KO 3
Sept. 28—Tommy Higgins, Hanley.....D 8
Oct. 11—Bobby Boland, Bristol .....KO 1
Nov. 15—Alby Tissong, Bristol .....L 8
Nov. 21—Hilaire Pratesi, Paris .....L 8
Dec. 7—George Lamont, Paisley .....KO 3

1955

Jan. 31—Jackie Horseman,
Bournemouth .....W 8
Mar. 2—Charley Tucker, Bournem'th..KO 1
Mar. 15—Billy Kelly, London.....L 10
Apr. 6—Alvaro Cerasini, Rome.....L 8
Apr. 18—Freddie Reardon, London.....L 8
May 27—John McNally, Dublin.....KO 7
June 5—Gracieux Lamperti, Marseilles KO 5
June 14—Sammy McCarthy, London.KO by 3
Aug. 13—John Kelly, Belfast.....KO 1
Sept. 23—Tommy Higgins, Plymouth....KO 1
Oct. 24—Jimmy Black, London.....L 8
Nov. 3—Jules Touan, Abidjan.....L 10
Dec. 13—Jimmy Black, Birmingham.....L 8

Aldo Pellegrini - Letterio Petilli

1956

Feb. 28—Ken Lawrence, Portsmouth----L 8
Mar. 17—Jimmy Brown, Belfast----KO by 8
Apr. 9—Ken Lawrence, Portsmouth----L 12
Nov. 26—Sammy Odell, London ----------L 8

ALDO PELLEGRINI

21-8-2

Italian Heavyweight

Born, Sout du Loup, December 1, 1931.

1952

June 7—Luigi Spaiardi, LaSpezia------KO 2
July 7—Mario Scandelli, LaSpezia----KO 2
Nov. 12—Giorgio Milan, LaSpezia------KO 1
Dec. 17—Willi Fanzlau, LaSpezia--------W 8

1953

Feb. 25—Ernest Chalano, LaSpezia-----W 8
Apr. 22—Bobby Warmbrunn, LaSpezia-LF 2
July 17—Norbert Sapion, Milan--------KO 2
Aug. 12—Bobby Warmbrunn, San Remo-W 8
Oct. 4—Steve McCall, Milan----------KO 5
Nov. 11—Andre Moumoloff, Carrara----KO 2
Dec. 10—Lucien Touzard, Milan--------KO 6

1954

Apr. 12—Uber Bacilieri, Bologna-------ND 5
May 20—Victor Podrecca, Milan-------KO 2
May 31—Antonio Croscia, Genoa-------LF 2
Oct. 15—Jean Serres, Milan ----------LF 1
Dec. 29—Bernard Navarre, Milan------KO 3

1955

Mar. 4—Ingemar Johansson, Got'b'g--LF 5
Apr. 29—Joachin Borowski, Venice----KO 2
June 9—Heinz Seelisch, LaSpezia------KO 3
July 30—Hans Scherbaum, St. Vincent-KO 2
Aug. 19—Winnifried Henne, Savigliano-KO 3
Aug. 28—Ansel Adams, Gothenburg----KO 5
Sept. 12—Hans Nessemann, Luttich-----KO 5
Sept. 15—Herbert Weise, Bologna------KO 4
Oct. 25—Herbert Waniek, LaSpezia----KO 1
Nov. 26—Kurt Schiegl, Milan-------KO by 2
Dec. 17—Joe Bygraves, Milan-------KO by 1

1956

Feb. 8—Jeng Serres, LaSpezia--------KO 2
Feb. 24—Antonio Croscia, LaSpezia-----L 12
(Vacant Italian heavyweight title)
Oct. 29—Marcel Limage, Bologna ----LF 5
Nov. 10—Batiste Hernandez, Milan ------D 8

VICTOR PEPEDER

18-1-3

French Featherweight

Born, Bayonne (Basses-Pyrenees), January 28, 1932.

1954

Oct. 10—Jose Ensquin, St. Jean-de-Luz-W 6
Nov. 13—Ahmed ben Zahia,
St. Jean-de-Luz ----------D 6
Dec. 19—Rene Turillon, St. Jean-de-Luz-W 8

1955

Jan. 15—Aleu Abelardo,
St. Jean-de-Luz ----------W 6
Feb. 3—Michel Lepineux, Paris--------W 8
Mar. 5—Jose Menrique,
St. Jean-de-Luz ----------W 8
Apr. 17—Marcel Auclair,
St. Jean-de-Luz ----------W 8
June 15—Jacinto Santin,
St. Jean-de-Luz ----------W 8
Aug. 5—Paolo Scoccimarro, Bayonne-KO 10
Oct. 25—Marcel Mathieu,
St. Jean-de-Luz ----------W 10
Dec. 11—Andre Vidal, St. Jean-de-Luz-KO 3

1956

Jan. 26—Ahcene Dib, Paris----------D 6
Feb. 19—Ahcene Dib, St. Jean-de-Luz--W 10
Mar. 3—Jaime Serrano, Barcelona------D 8
Apr. 15—Louis Poncy, St. Jean-de-Luz--W 10
Apr. 28—Andre Meraint, St. Nazaire----W 10
May 5—Jose Cadalso, Bayonne---------W 8
Aug. 25—Jose Cadalso, Tarrasa--------W 8
Sept. 20—Louis Poncy, Paris----------L 10
Oct. 14—Lucien Meraint,
St. Jean-de-Luz ----------W 10
Nov. 3—Marcel Mathieu,
Mont-de-Marsan ----------KO 10
Dec. 9—Belaid Meslem, St. Jean ------W 10

SIMON PERILLAT

32-4-1

French Lightweight

Born, LaClusaz, Dec. 5, 1930.

1952

Oct. 31—R. Contendon, Annecy--------KO 4
Nov. 14—A. Merialdo, Grenoble--------KO 3
Nov. 28—R. Crespo, Thonon----------KO 6
Dec. 5—M. Goma, Geneva----------KO 2
Dec. 12—Rene Valignat, Annecy--------KO 2

1953

Jan. 9—Genesio Baretti, Geneva------KO 3
Jan. 31—Dumas, Annecy ----------KO 3
Apr. 26—Sylvain Therouse, Annecy-----W 8
May 11—S. Bouhraoua, Grenoble----KO by 8
Sept. 19—Lorenzo Pratico, Annecy-----KO 6
Oct. 4—Theo Nollet, Annemasse--------L 10
Nov. 2—Roman Dabrowsky, Annecy----W 10
Nov. 28—Mario Rosellini, Geneva-------KO 4
Dec. 6—Marcel Merle, Annecy--------KO 2

1954

Jan. 15—Franco Antonini, Geneva------W 10
Jan. 30—Andre Scotto, Annecy--------KO 5
Feb. 26—Raymond Falkner, Geneva ---KO 9
Mar. 6—Juan Mora, Annecy----------KO 5
Mar. 26—Seraphin Ferrer, Paris----KO by 3
Apr. 30—Ernesto Formenti, Geneva----KO 4
May 8—Rene Bolivia, Annecy----------W 10
May 21—Umberto del Carlo, Annecy---WF 4
July 3—Jacques Bouhier, Annecy----KO 4
Sept. 17—Gaetano DeLucia, Geneva-----W 10
Dec. 2—Morlay Kamara, Paris ---------D 10
Dec. 17—Julien Stacciani, Geneva-------W 8

1955

Mar. 5—Ben Ali, Annecy----------W 10
Apr. 3—Jean Paternotte, Annecy------KO 3
Sept. 29—Mohamed Bouraou,
Chambery ----------KO 8
Oct. 13—Pierre Richaud, Geneva------KO 2
Oct. 29—Jesus Aguerri, Annecy----------W 10

1956

Feb. 4—Guy Gracia, Annecy----------L 10
Apr. 29—Karl-Heinz Bick, Dortmund---W 8
June 9—Giovanni Paini, Annecy--------W 10
June 22—Pierre Sarkissian, Geneva-----W 10
Oct. 27—Edouard Ptak, Annecy---------W 10
Nov. 16—Elio Busetto, Geneva --------KO 7

LETTERIO PETILLI

33-5-11

Italian Featherweight

Born, Merano, August 15, 1932.

1952

Mar. 5—Renato Denti, Milan ----------L 6
Apr. 8—Pasquale Barletta, Ventimiglia-D 6
Apr. 29—Charles Smeraldi, Monte Carlo-W 6
June 1—Annibale Negro, Bolzano ------W 6
June 7—Piero Rollo, Cagliari ------KO by 6

1953

Jan. 23—Pasquale Barletta, Milan ------D 6
Mar. 18—Walter Ghidoni, Bolzano ------W 6
Apr. 17—Teresio Cavagna, Turin --------W 8
May 21—Maurice Garcia, Menton -------D 8
June 24—Giuseppe Mangiarelli, Milan----D 6
July 10—Giuseppe Mangiarelli, Milan----D 6
Sept. 9—Renato Denti, Milan ----------W 6
Sept. 27—Robert Crippa, Milan----------D 8
Oct. 3—Nazzareno Gianelli, Milan -----D 8
Nov. 17—Bernard Celestini, Milan ------W 8
Dec. 4—Giuseppe Mastrangelo, Milan---W 8
Dec. 15—Ilario Tanelli, Milan ----------KO 7

1954

May 20—Enzo Ganadu, Milan----------W 6
June 14—Giuseppe Lumbacca, Bologna--W 8
July 2—Gastone Casarico, Milan ------W 6
Sept. 17—Cosimo Pezzuto, Milan --------W 6
Oct. 10—Ilario Tanelli, Milan ----------D 8
Nov. 17—Bernard Celestini, Milan ------W 8
Dec. 29—Jacques Colomb, Milan--------KO 10

1955

Feb. 3—Arthur Emboule, Milan---------W 10
Feb. 25—Cosimo Pezzuto, Pavia---------W 8
Mar. 10—Rene Beolet, Sondrio----------W 8
Mar. 22—Luigi Fasulo, Pavia----------KO 8
Apr. 7—Marcel Mathieu, Milan--------KO 7
May 5—David Gogotya, Milan----------W 8
May 22—Jacques Colomb, Viareggio----W 8
June 9—Juan Crespi, Milan----------W 8
July 2—Dante Bini, Milan----------W 10
July 18—Giuseppe D'Augusta, Brescia--W 8

Altidoro Polidori

July 24—Jose Alvarez, Bolzano.....W 10
Oct. 1—Amleto Falcinelli, Milan.....W 8
Oct. 20—Flaviano Ciancarelli, Milan.....D 8
Nov. 4—Flaviano Ciancarelli, Pavia.....D 8
Dec. 26—Alphonse Halimi, Milan.....L 10

1956

Jan. 21—Piero Rollo, Milan.....W 10
Mar. 3—Juan Cardenas, Milan.....KO by 7
Apr. 21—Giancarlo Dugini, Milan.....W 8
May 30—Flaviano Ciancarelli, Milan.....W 8
June 30—Altidoro Polidori, Milan.....W 10
Sept. 8—Antonio Borraccia, LaSpezia.....D 8
Oct. 4—Cosimo Pezzuto, Sondrio.....W 8
Oct. 13—Cherif Hamia, Milan.....L 10
Nov. 10—Juan Crespi, Milan.....W 8
Dec. 19—Gracieux Lamperti, Marseille.....W 10

MARCEL PIGOU

16-0-1

French Middleweight

Born, Chartres (Eure-et-Loire), April 6, 1934.

1955

Sept. 26—Guy Lascombes, Paris.....W 6
Oct. 15—Philippe Leveille, Paris.....W 6
Oct. 29—Emile Buyle, Paris.....KO 4
Nov. 11—Jacques Ziolkowsky, Paris.....KO 3
Nov. 24—Olivier Bigot, Paris.....KO 2
Dec. 22—Maurice Benard, Paris.....KO 2

1956

Jan. 12—Andre Mullebrouck, Paris.....KO 2
Jan. 28—Ali Amrane, Paris.....W 10
Feb. 12—Gaston v. d. Meulebrouck, Paris.....W 10
Mar. 4—Louis Mourros, Paris.....W 10
Mar. 29—Tony Feliciano, Paris.....W 8
May 18—Jean-Claude Poisson, Rouen.....W 10
June 28—Gunter Hase, Berlin.....D 8
Sept. 6—Jean Piniarski, Paris.....KO 6
Oct. 11—Domingo Mena, Paris.....W 10
Nov. 16—Jimmy Lyggett, Paris.....KO 6
Dec. 3—Mickey Laurent, Paris.....W 8

JEAN PINIARSKI

18-4-2

French Middleweight

Born, Paris, August 19, 1930.

1953

Oct. 3—M. Belkacem, Montargis.....KO 5
Oct. 25—R. Ballon, Paris.....KO 1
Nov. 14—Serge Gassama, Montargis.....KO 6
Dec. 13—S. Mohamed, Paris.....W 8

1954

Feb. 13—Jean Poisson, Montargis.....W 8
Mar. 13—Michael Delaunay, Montargis.....KO 7
Apr. 10—Aime Lombard, Montargis.....KO 5
May 11—Edouard Kevorkian, Paris.....W 8
July 3—Michel Aubignat, Montargis.....KO 3
Nov. 13—Armin Cumberbatch, Montargis.....W 10

1955

Jan. 29—Mickey Laurent, Montargis.....D 10
Feb. 26—Jan Hagenaar, Montargis.....W 10
Apr. 5—Raymond Girbet, Paris.....KO 3
Apr. 23—Emile Delmine, Montargis.....KO 2
May 14—Tino Albanese, Chateauroux.....L 10
Sept. 24—Mickey Laurent, Montargis.....W 10
Oct. 29—Serge van Zandt, Montargis.....KO 7
Dec. 17—Stan Pasek, Montargis.....D 10

1956

Feb. 2—Francois Anewy, Abidjan.....L 10
Feb. 25—Bruno Tripodi, Milan.....LF 6
May 5—Roger Atlan, Montargis.....KO 5
Sept. 6—Marcel Pigou, Paris.....KO by 6
Nov. 27—Roger Atlan, Paris.....W 10
Dec. 15—Umberto Paccagnella, Montargis.....KO 8

HAROLD PIPER

15-13-1

Australian Featherweight
(early record unavailable)

1952

Jan. 25—Kevin James, Wagga.....L 10
Apr. 18—Ron Varcoe, Melbourne.....L 10
Apr. 25—Harry Chapman, Wagga.....W 10
Aug. 16—Bullant Sims, Melbourne.....L 10

1953

Mar. 11—Vince Blake, Albury.....W 8
Apr. 17—Herb Pittman, Albury.....KO 5

1954

Jan. 22—Barry Hatcher, Melbourne.....L 8
Apr. 27—Peter Elston, Sydney.....W 10
May 10—Max Murphy, Sydney.....W 12
June 28—Bert O'Keefe, Sydney.....L 12
Oct. 5—Russell Sands, Sydney.....L 12
Oct. 15—Fred White, Melbourne.....L 12
Oct. 18—Young Manners, Sydney.....KO 4
Nov. 22—Ted McCoy, Sydney.....W 12
Dec. 12—Gordon Bell, Sydney.....W 12

1955

Feb. 28—Teddy McCoy, Sydney.....W 12
Mar. 28—Gordon Bell, Sydney.....L 8
May 12—Max Simpson, Leichhardt.....W 12
July 4—Teddy McCoy, Sydney.....W 10
Sept. 22—Johnny Wheeler, Prahran.....W 12
Oct. 20—Barry Hatcher, Collingwood.....L 12
Dec. 12—Max Simpson, Sydney.....W 12

1956

Jan. 16—Max Simpson, Sydney.....D 8
Feb. 9—Young Regan, Collingwood.....KO 8
Feb. 17—Barry Hatcher, Broken Hill.....L 12
Mar. 22—Young Regan, Collingwood.....L 12
Apr. 12—Johnny Walker, Prahran.....L 12
May 3—Johnny Wheeler, Collingwood.....W 12
June 9—Nestor Reyes, Manila.....L 10

JACQUES POINSON

11-2

French Featherweight

Born, Pre-St. Gervais (Seine), December 15, 1930.

1955

Sept. 25—Robert Boudoui, Paris.....W 4
Oct. 2—Abdelkader Zeghadi, Paris.....W 6
Nov. 5—Eugene Lecozannet, Bennes.....W 6
Nov. 22—Emile Bethan, Pont-Audemer.....KO 8
Dec. 9—Sadek Delalou, Issy-les-Moulineaux.....W 8
Dec. 24—Ahmed ben Zahia, Bordeaux.....W 8

1956

Feb. 7—Roger Prigent, Paris.....L 8
Mar. 24—Joseph Martin, Paris.....KO 4
Apr. 1—Raymond Beurel, Sens-de-Bretagne.....W 6
Apr. 14—Robert Boudoui, Paris.....KO 8
Apr. 28—Robert Lamamra, Paris.....W 10
May 26—Benoit Polanco, Paris.....KO 8
June 19—Belaid Meslem, Paris.....L 10

JEAN-CLAUDE POISSON

14-13-4

French Middleweight

Born, Paris, September 29, 1925.
Began boxing professionally in 1953, and through 1955 engaged in 17 bouts; won 8, lost 7, drew 2.

1956

Jan. 1—Bernard Belli, Paris.....L 8
Jan. 28—Henri Wadoux, Nogent-sur-Marne.....W 8
Feb. 11—Toni Musri, Neuilly-Plaisance.....W 8
Feb. 28—Umberto Paccagnella, Paris.....W 10
Mar. 11—Salah Fahrat, Marseilles.....D 10
Mar. 29—Andre Oueille, Paris.....W 8
Apr. 12—Gilbert Lavoine, Paris.....L 10
May 18—Marcel Pigou, Rouen.....L 10
July 1—Max Resch, Dortmund.....KO by 3
Oct. 6—Gilbert Lavoine, Laon.....D 10
Oct. 23—Jacques Barlet, Paris.....L 10
Nov. 24—Bob Stevens, Ghent.....L 10
Dec. 8—Hamouda Bouraoui, Flers.....W 10
Dec. 18—Bernard Belli, Paris.....KO 9

ALTIDORO POLIDORI

37-10-7

Italian Featherweight

Born, Grosseto, August 10, 1929.
Began boxing in 1949, and through 1954 engaged in 38 bouts; won 26, lost 7, drew 5. For complete early record, see 1956 Ring Record Book.

1955

Jan. 12—Gavino Furesi, Cagliari.....W 12 (Italian featherweight title)
Feb. 13—Hans Schomig, Siena.....KO 5
Apr. 8—Amleto Falcinelli, Rieti.....D 8
Apr. 24—Cherif Hamia, Marseilles.....KO by 9
July 17—Adelbert Simek, Grosseto.....KO 5
July 30—Aldo Pravisiani, Grosseto.....W 12 (Italian featherweight title)

Yolande Pompey

Sept. 8—Mohamed Omari, Milan.....KO 8
Oct. 12—Mohamed Omari, Grosseto.....W 10

1956

Jan. 6—Bobby Ros, Grosseto.....W 10
Feb. 2—Felice Gallo, Genoa.....W 10
Feb. 12—Ken Lawrence, Grosseto.....KO 9
Apr. 1—Nello Barbardoro, Grosseto.....L 12
(Italian featherweight title)
May 13—Ilario Tanelli, Pisa.....W 8
June 2—Ray Famechon, Grosseto.....W 10
June 30—Letterio Petilli, Milan.....L 10
Dec. 26—Cherif Hamia, Milan .....D 10

ROBERT POLLAZON

French Flyweight Champion
Born, Toulouse, October 7, 1930. 14-0

1953

Mar. 17—Georges Baudet, Saintes.....W 6
Dec. 6—Henri Huge, Toulouse.....W 6

1954

Apr. 10—Maurice Sevelle, Limoges.....W 6
June 12—Brahim le Noir, Toulouse.....W 6

1955

Jan. 27—Said Galmi, Toulouse.....KO 5
Feb. 28—Andre Jasse, Toulouse.....W 10
May 17—Hilaire Gaviano, Toulouse.....W 10
June 30—Joseph Dionisio, Toulouse.....W 10
Oct. 27—Jose Ogazon, Toulouse.....W 10

1956

Mar. 14—Henri Schmid, Toulouse.....KO 9
May 16—Carlo Ferrante, Toulouse.....W 10
July 12—Guy Schatt, Toulouse.....KO 8
(French flyweight title)
Nov. 1—Guy Schatt, Paris.....W 10
Nov. 21—Emile Delplanque, Toulouse..KO 6

KIT POMPEY 14-22-3

British Guianan Middleweight
Record in Europe:

1951

Mar. 17—Billy Dickson, Glasgow.....D 6
Mar. 29—Eric Billington, Liverpool.....W 8
Apr. 21—Ginger Roberts, Glasgow.....D 6
May 7—Ernie Bickers, W. Hartlepool...L 8
May 12—Tommy Armour, Belfast.....L 8
May 28—Darkey Sullivan, W. Hartlepool .....KO 5
June 16—Tom Johnston, Belfast.....L 8
July 26—Rex Bryan, Liverpool.....L 6
Aug. 2—Ronnie Doyle, Liverpool.....W 6
Aug. 23—Pat Ryan, Liverpool.....KO 1
Sept. 15—Tommy Armour, Belfast.....W 8
Oct. 26—Ray Dixon, Blackpool.....KO 7
Nov. 26—Billy Ambrose, London.....KO 1
Dec. 3—Bob Burniston, Northampton..W 8
Dec. 10—Dennis Rowley, Birmingham.KO 5

1952

Jan. 7—Rees Moore, London.....L 8
Feb. 19—Billy Ambrose, London.....L 8
Mar. 5—Danny Malloy, Glasgow.....LF 8
Apr. 4—Jackie Braddock, Manchester..L 8
Sept. 18—Peter Fallon, Liverpool.....L 10
Oct. 14—Jimmy Brogden, Oldham.....L 8

1953

Feb. 18—Eddie Ricketts, Liverpool.....L 6
Apr. 7—Jack Baker, London.....KO 1
Apr. 20—Jimmy Brogden, Manchester.KO 6
May 7—Martin Hansen, Copenhagen...L 8
June 1—Eddie Thomas, Newport.....L 10
July 21—Rocco King, Jersey.....W 8
Aug. 13—Wally Thom, Liverpool.....L 10
Oct. 19—Alf Danahar, Epsom.....KO 5
Nov. 9—Les Allen, Preston.....L 8

1954

Jan. 25—Vincent O'Kine, Nottingham....L 8
Feb. 15—Bep van Klaveren, Amsterdam.L 10
May 21—Leen Jansen, The Hague.....L 10
July 7—Terence Murphy, London.....L 8

1955

Oct. 24—George Roe, Preston.....KO 1
Dec. 16—Eddie Thomas, Manchester.....L 8

1956

Mar. 26—Willie Armstrong, Preston.....D 8
June 14—Martin Hansen, Liverpool.....L 8
Sept. 7—Alex Buxton, Manchester.KO by 3

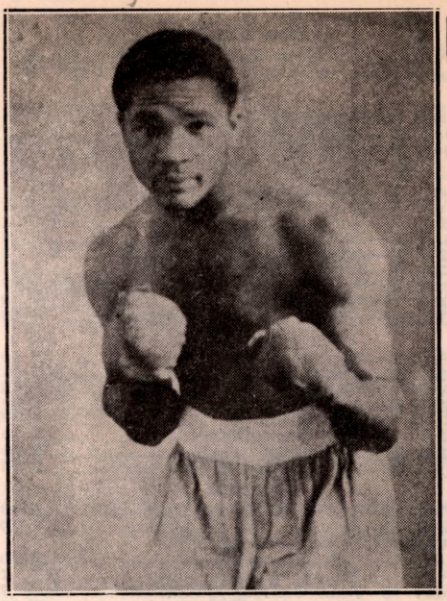

YOLANDE POMPEY, Trinidad

YOLANDE POMPEY 31-3-2

Trinidad B. W. I. Light Heavyweight
Born, Princeston, Trinidad, April 22, 1929. (22-1)

1949

Mar. 21—Clair Redmond, Trinidad.....KO 5
Sept. 7—Alfred Gilkes, Trinidad.....W 6
Dec. 1—Raoul Ochoa, Trinidad.....W 6

1950

Apr. 3—Easy Boy Francis, Trinidad..WF 10
June 30—Gentle Daniel, Trinidad.....D 15
Oct. 2—Gentle Daniel, Trinidad.....W 15

1951

Mar. 16—Gentle Daniel, Trinidad.....KO 10
July 19—Sammy Wilde, Liverpool.....KO 5
July 24—Dave Williams, Selhurst.....KO 1
Aug. 8—Bert Sanders, Portsmouth....KO 6
Aug. 16—Bill Jackson, Liverpool.....KO 5
Sept. 13—Tony Lord, Liverpool.....KO 3
Sept. 24—Billy Wood, Leeds.....KO 2
Oct. 12—Bernardo Pacini, Manchester..W 10
Nov. 13—Dave Sands, London.....KO 7

1952

Feb. 12—Willi Schagen, London.....KO 10
Mar. 25—Erik Jensen, London.....KO 3
May 13—Giuliano Pancani, London....KO 3
June 10—Jimmy Slade, London.....D 10
Oct. 21—Mel Brown, London.....KO 5

1953

Mar. 17—Jimmy Slade, London.....W 10
Apr. 3—Isimeli Radrodro, Singapore..KO 3
May 18—Roland Guille, Birmingham...KO 2
Nov. 3—Ray Barnes, London.....KO 4
Dec. 8—Jimmy King, London.....KO 2

1954

Jan. 25—Bobby Dawson, Nottingham...L 10
Mar. 30—Ivano Fontana, London.....W 10
July 21—Moses Ward, Chicago.....L 10
Dec. 7—Wim Snoek, London.....KO 3

1955

Jan. 31—Bobby Dawson, Nottingham...KO 4
Mar. 8—Arthur Howard, London.....W 10
May 9—Ed Polly Smith, Leicester.....W 10
June 9—Ivano Fontana, Birmingham..KO 6
Oct. 18—Yvon Durelle, London.....KO 7

1956

Mar. 13—Moses Ward, London.....KO 7
June 5—Archie Moore, London....KO by 10
(World light-heavyweight title)

Aristide Pozzali - Aldo Pravisani

LOUIS PONCY

French Featherweight 18-9

Born, Paris, February 17, 1930.

1953

Sept. 27—Michel Berthollet, Paris.....W 6
Oct. 11—Ahmed Belarbi, Paris.....KO 7
Oct. 25—Salvatore Vangi, Paris.....W 10

1954 3-0

Jan. 16—Jean Bichot, Paris.....KO 6
Feb. 6—Jean Podevin, Paris.....KO 8
Mar. 17—Rene Collin, Paris.....KO 3
Apr. 15—Andre Meraint, Paris.....W 8
May 12—Andre Chretien, Paris.....KO 8
May 31—Jacques Legendre, Paris.....L 10
Oct. 22—Andre Younsi, Paris.....KO by 8
Dec. 7—Jesus Rubio, Paris.....W 10
Dec. 23—Andre Granet, Limoges.....W 10

1955 10-2

Feb. 10—Jacques Loit, Paris.....W 10
Mar. 10—Andre Pierson, Paris.....KO 10
Apr. 14—Andre Meraint, Paris.....KO 8
May 19—Andre Granet, Limoges.....L 10
June 2—Andre Younsi, Paris.....L 10
Nov. 3—Jean Sneyers, Paris.....L 10
Nov. 20—Ali Ouraou, Paris.....W 10
Dec. 26—Billy Kelly, Belfast.....L 10

1956

Feb. 16—Andre Valignat, Paris.....L 10
Mar. 20—Salvator Vangi, Dijon.....L 10
Apr. 15—Victor Pepeder, St. Jean-de-Luz.....L 10
Apr. 2—Belaid Meslem, Paris.....KO 7
May 13—Jean Tringa, Marseilles.....KO 7
May 31—Pierre Pace, Paris.....W 10
Oct. 26—Andre Younsi, Paris.....W 10

ARISTIDE POZZALI

Italian Flyweight Champion 24-1

Born, Cremona, October 12, 1931.

Competed for Italy in 1952 Olympiad at Helsinki; eliminated in second series of flyweight class by A. Bulakov of Russia.

1954

Aug. 30—Cosimo Pezzuto, Brescia.....W 6
Sept. 17—Walter Gidoni, Piacenza.....W 6
Oct. 1—Rene Beolet, Milan.....W 4
Oct. 24—Giuseppe Lumbacca, Cremona.W 6
Nov. 5—Renato Denti, Milan.....LF 3
Nov. 13—Renato Denti, Cremona.....KO 3
Dec. 15—Roger Busata, Milan.....KO 5
Dec. 26—Manuel Rodriquez, Cremona...W 8

1955

Mar. 19—Raoul Bendjillali, Cremona...KO 3
Mar. 27—Pierre Gress, Cremona.....W 8
Mar. 30—Attia ben Aissa, Milan.....W 8
Apr. 22—Al Gerard, Cremona.....W 8
May 23—M. Rolland, Pavia.....W 8
July 13—Robert Mouginot, Cremona....W 10
Aug. 20—Pierce Gress, Salsomaggiore...W 8
Sept. 3—Carlo Ferrante, Brescia.....W 10
Sept. 14—Hilaire Gaviano, Cremona....KO 5
Nov. 13—Franco Lombardozzi, Cremona KO 2
(vacant Italian flyweight title)

1956

Feb. 25—Henri Schmid, Milan.....W 8
Mar. 19—Jose Ogazon, Cremona.....KO 9
May 13—Moncef Fehri, Bologna.....W 10
June 13—Jo Sas, Milan.....KO 5
July 11—Henri Schmid, Milan.....W 8
Nov. 10—Jose Alvarez, Milan.....KO 4
Dec. 26—Carlo Ferrante, Cremona.....KO 8

ALDO PRAVISANI

Italian Featherweight 48-8-3

Born, Tolmino, October 23, 1930.

Began boxing in 1950, and through 1954 engaged in 40 bouts; won 33, lost 4, drew 3. For complete early record, see 1955 or 1956 Ring Record Book.

1955

Feb. 9—Pierre Richaud, Milan.....W 8
Mar. 3—Salvatore Vangi, Turin.....W 8
Mar. 20—Francois Torrecilla, San Remo KO 4
Mar. 30—Marcel Barthel, Conegliano....W 8
Apr. 16—Benny Chocolate, Milan.....W 10
Apr. 24—Ray Famechon, Marseilles.....L 10
June 9—Jesus Rubio, Treviso.....W 10
July 17—A. Michels, Grosseto.....KO 2
July 30—Altidoro Polidori, Grosseto.....L 12
(Italian featherweight title)
Sept. 15—Lucien Meraint, Bologna.....W 8
Dec. 3—Georges Devos, Trieste.....W 10

1956

Mar. 3—Ray Famechon, Milan.....KO by 5
Mar. 23—Jacques Lesseine, Mestre.....KO 7
May 3—Hogan Bassey, Liverpool.....L 8
June 10—Jean Remorini, Marseilles....KO 5
June 28—Jose Hernandez, Trieste.....W 10
Oct. 31—Jesus Rubio, Carrara.....W 10
Dec. 1—Mohamed Omari, Trieste.....W 10
Dec. 21—Andre Meraint, Laspezia.....W 10

JACQUES PRIGENT

French Welterweight 57-9-8

Born, Gennevilliers (Seine), Sept. 26, 1927.

Began boxing in 1949, and through 1954 engaged in 61 bouts; won 49, lost 6, drew 6. For complete early record, see 1955 or 1956 Ring Record Book.

1955

Jan. 13—Michel Hermier, Paris.....KO 7
Feb. 25—Giancarlo Garbelli, Milan.....L 10
Mar. 8—Robert DiMayo, Asnieres.....KO 4
Mar. 25—Mario Ciccarelli, St. Etienne...W 10
May 10—Albert Muller, Asnieres.....KO 7
June 7—Mohamed Messaoudi, Asnieres.W 10
Nov. 3—Benjamin Dambele, Abidjan...KO 10
Dec. 1—Ben Buker II, Paris.....KO 8
Dec. 13—Mohamed Messaoudi, Asnieres.W 10

1956

Feb. 14—Marius Dori, Asnieres.....D 10
Mar. 22—Idrissa Dione, Paris.....D 10
May 24—Michel Lombardet, Paris.....L 10
Sept. 27—Sauveur Chiocca, Paris.....L 12
Nov. 6—Roger Ferragu, Asnieres.....KO 10
Nov. 16—Kaled el Djouer, Limoges....KO 2
Dec. 14—Jean Forgues, Limoges.....W 10

ROGER PRIGENT

French Lightweight 18-2-6

Born, Gennevilliers (Seine), November 20, 1932.

1953

Oct. 11—Robin, Paris.....D 6

1954

Jan. 31—Maurice Auzel, Paris.....KO by 2
Apr. 13—Dauer, Asnieres.....W 6
Apr. 25—Lachuer, Paris.....D 6
May 4—Sevault, Asnieres.....KO 3
May 20—Rondeaux, Paris.....W 6
Sept. 26—Soujon, Paris.....L 6
Oct. 10—Sardian, Paris.....KO 5
Dec 7—Andre Surier, Asnieres.....W 8

1955

Jan. 2—Giuseppe Marotto, Marseilles.KO 7
Feb. 25—Claude Lapourielle, Asnieres...D 10
Mar. 8—Claude Richard, Asnieres.....KO 4
May 10—Andre Scotto, Asnieres.....KO 7
June 1—Robert Gillet, Paris.....W 8
June 7—Dellalou, Asnieres.....KO 6
Oct. 11—Michel Boudier, Paris.....W 10
Nov. 8—Robert Gillet, Asnieres.....W 10
Nov. 26—Marcel Ranvial, Rosendael.....D 10

1956

Feb. 7—Jacques Poinson, Paris.....W 8
Feb. 14—Andre Bernard, Asnieres.....W 10
Mar. 2—Jean Dos Santos, Asnieres.....W 10
Mar. 20—Cyprien Carrie, Paris.....W 8
Apr. 10—Belaid Meslem, Asnieres.....W 10
Apr. 27—Ali Ouraou, Clichy.....D 10
May 24—Michel Touche, Paris.....KO 7
June 28—Ali Ouraou, Paris.....D 10

EDOUARD PTAK

French Lightweight 37-5-1

Born, Berlin, November 7, 1930.

1952

Sept. 14—Ascensio, Biarritz.....W 6
Oct. 1—J. Antifora, Bordeaux.....KO 4
Oct. 13—A. Gomis, Paris.....WF 5
Oct 31—Ascensio, Victoria.....W 6
Dec. 6—F. Escaich, Biarritz.....W 6
Dec. 24—Rene Bolivia, Bordeaux.....W 8

Edouard Ptak

1953

Mar. 3—D. Pique-Planas, Bordeaux.....W 8
Mar. 21—R. Barriere, Barbezieux.....W 6
Apr. 2—C. Hazebrouck, Bordeaux.....W 8
Apr. 30—M. Scherens, Bordeaux.....KO 2
June 5—J. Brun, Limoges.....W 8
June 25—Kid le Noir, Bordeaux.....W 8
Aug. 13—J. Codoy, Biarritz.....W 8
Oct. 6—Berton, Bordeaux.....KO 5
Nov. 9—Gerard Laurent, Paris.....W 8
Nov. 25—Juan Rofas, Bordeaux.....KO 6
Dec. 24—Rene Bolivia, Bordeaux.....W 10

1954

Jan. 17—Andre Paillard, Barlin.....KO 3
Feb. 27—Ray Souply, Bordeaux.....W 10
Mar. 27—Sylvain Therouse, Barlin.....W 10
Apr. 30—Elis Ask, Bordeaux.....W 10
June 15—Francis Bonnardel, Bordeaux..W 10
Sept. 10—Giancarlo Garbelli, Milan.KO by 8
Oct. 24—Jean Archambault, Bruay.....KO 6
Nov. 7—Robert DiMayo, Periguex.....KO 9
Dec. 12—Theo Nollet, Auchel.....KO 10

1955

Jan. 30—Louis Carrara, Auchel.....W 10
Mar. 2—Morlay Kamara, Bordeaux.....W 10
Mar. 11—Charles Colpin, Perigueux.....KO 7
Apr. 17—Jim Mora, Auchel.....KO 6
June 15—Hoacine Khalfi, Bordeaux.....L 12
Oct. 14—Walter Lembgen, Perigueux.....W 10
Nov. 11—Andre Clabec, Perigueux.....KO 7

1956

Jan. 6—George Devos, Perigueux.....W 10
Mar. 6—Jean Bichot, Bordeaux.....W 10
Mar. 24—Jacinto Santin, Perigueux.....W 10
Apr. 21—Giuseppe Marotto, Perigueux..W 10
June 8—Bouadjemi Mokhfi, Perigueux.W 10
Sept. 15—Jacques Dumesnil, Perigueux..W 10
Sept. 30—Lahouari Godih, Perigueux.....L 12
Oct. 27—Simon Perillat, Annecy.....L 10
Nov. 4—Jose Hernandez, Oran.....KO by 8
Dec. 8—Gaetano DeLucia, Geneva.....D 8

GIACOMO PUTTI 6-0

Italian Welterweight

1956

Feb. 3—Ricardo Ardillo, Rieti.....KO 2
Mar. 31—Ernesto Ballabio, Pavia.....W 6
Apr. 24—Giovanni Frigeri, Pavia.....W 6
Aug. 14—Giuliano Frisco, Castellammare W 8
Aug. 30—Renzo Ruggeri, Messina.....W 8
Sept. 22—Gioromo Piu, Rome.....W 8

SERGE QUALI 7-1

French Heavyweight

Born, Le Recq (Seine-et-Oise), October 4, 1932.

1954

Dec. 10—Bernard Vermand, St. Germain.....W 6

1955

Jan. 14—Jean Kirowsky, St. Germain.KO 6
Feb. 11—Andre Cosnefroy, St. Germain.....W 8
Mar. 11—Franco Mariani, St. Germain..W 8
May 13—James Galli, St. Germain.....KO 1
Nov. 18—Renato Podrecca, St. Germain.....KO 3

1956

Jan. 13—Felix Greskowiack, St. Germain.....KO 2
Dec. 14—Heinz Lemm, St. Germain.....L 10

JIMMY QUINN 18-11-1

Scottish Flyweight

Born, Kirkintilloch, May 4, 1928.

1951

June 15—Ogli Tettey, Glasgow.....W 6
Oct. 13—Jimmy Orr, Belfast.....W 8
Nov. 26—Sid Charles, Carlisle.....W 8

1952

Jan. 22—Sid Hiom, Edinburgh.....W 8
Jan. 28—Mickey Roche, Carlisle.....L 8
Feb. 18—Mickey Roche, Carlisle.....L 8
Mar. 4—Sid Charles, Edinburgh.....W 8
Mar. 10—Billy Baker, Manchester.....KO 2
Mar. 25—Johnny Summers, Edinburgh..L 8
Apr. 5—Jeff Oscroft, Glasgow.....W 8
Apr. 19—Andy McCulloch, Glasgow.....KO 3
June 23—Colin Clitheroe, Carlisle.....W 8
Aug. 20—Jimmy Thompson, Glasgow.....W 10
Oct. 15—Ogli Tettey, Paisley.....KO by 6

1953

Jan. 28—Joe Cairney, Paisley.....W 12 (Scottish flyweight title)
Mar. 23—Mickey Roche, Newcastle.....L 8
May 18—Colin Clitheroe, Carlisle.....L 8
June 17—Jimmy Thomson, Glasgow.....KO 12 (Scottish flyweight title)
Aug. 26—Dai Dower, Porthcawl.....KO by 7

1954

Feb. 24—Jimmy Thomson, Glasgow.....KO 4 (Scottish flyweight title)
May 29—Eddie O'Connor, Belfast.....L 8
July 24—Paddy Hardy, Kilwinning.....W 8
Sept. 3—Eric Marsden, Manchester.....L 10
Dec. 7—Joe Cairney, Paisley.....KO 4 (Scottish flyweight title)

1955

May 21—Jim Matthews, Belfast.....KO 7
July 22—Eddie O'Connor, Dublin.....W 8
Oct. 3—George Connors, London.....W 8

1956

May 2—Dick Currie, Glasgow.....L 12 (Scottish flyweight title)
May 16—Vic Glen, Glasgow.....D 8
Dec. 4—Len Reece, London.....KO by 6

JOE QUINN 31-9-1

Northern Ireland Featherweight Champion

Born, Belfast, February 13, 1926.

1949

July 11—Jimmy Brown, Isle of Man.....W 6
Aug. 27—Billy Moore, Glasgow.....KO 4
Sept. 24—Billy Walker, Glasgow.....W 6
Oct. 26—Harry Tate, Belfast.....LF 3
Nov. 26—Sammy Fisher, Belfast.....KO 1
Dec. 3—Billy Irvine, Belfast.....KO 2
Dec. 17—Harry Tate, Belfast.....D 8

1950

Mar. 2—Alf Gallagher, Leith.....L 6
Apr. 10—Tommy Madine, Belfast.....KO 4
Apr. 13—Vernon Sollas, Leith.....W 8
June 17—Roy Thomas, Belfast.....KO by 2
Sept. 30—Mickey Day, Belfast.....KO 4

1951

Mar. 3—Pete Harvey, Belfast.....KO 4
June 23—Charley Brown, Belfast.....KO 5
Sept. 8—Billy Taylor, Belfast.....KO by 5

1952

(Inactive)

1953

Sept. 29—Clifton Bradley, Philadelphia.....KO by 3

1954

Jan. 2—Wally Barkess, Belfast.....KO 2
Jan. 30—Johnny Skelley, Belfast.....KO 4
Feb. 13—John Kenny, Belfast.....W 8
Feb. 27—John Griffen, Belfast.....KO 3
Mar. 27—Andy Monaghan, Belfast.....W 8
Apr. 24—Gene Caffrey, Belfast.....KO 2
May 8—Jim Travers, Belfast.....KO 2
May 22—Doug Greenaway, Belfast.....KO 1
June 5—Chic Brogan, Belfast.....W 8
June 26—Roy Ball, Belfast.....KO 3
Aug. 7—Billy James, Belfast.....KO 3
Aug. 28—Mickey Roche, Belfast.....W 8
Oct. 16—Dennis Hallett, Belfast.....KO 2
Nov. 20—Eddie McCormick, Belfast.....KO 3
Dec. 18—Billy Smith, Belfast.....KO 7 (vacant N. Ireland feather title)

1955

Jan. 1—Johnny Skelly, Belfast.....KO 5
Jan. 29—Pat McCoy, Belfast.....W 8
Feb. 24—Chic Brogan, Liverpool.....W 8
Mar. 26—John McNally, Belfast.....W 12 (N. Ireland featherweight title)
Oct. 8—Hogan Bassey, Belfast.....KO by 1

1956

Jan. 14—Nye Ankrah, Belfast.....KO by 1
Feb. 27—Jimmy Zale, Manchester.....KO 1
Mar. 17—Matt Fulton, Belfast.....KO by 8
July 6—Edgar Perkins, New York.....L 4
Dec. 15—Jim Fisher, Belfast.....KO 4

Jason Radebe - Marcel Ranvial

JASON RADEBE

South African Lightweight 5-0

(Complete record unavailable)

1956

May 18—Elijah Mokone, Cape Town----W 12
—Baby Jake, Johannesburg----KO 2
June 6—Leopard Mlambo, Cape Town-KO 3
June 26—Charles Louw, Durban---------W 12
Aug. 24—Young Seabala, Jo'burg--------W 12

ISIMELI RADRODRO

Fiji Islands Heavyweight 19-5-2

Born, Bau, August 24, 1924.

Began boxing in 1946 and through 1954 engaged in 22 bouts; won 16, lost 4, drew 2.

1955

Oct. 28—Barry Chalker, Singapore ----KO 6

1956

Mar. 8—Killer Hayes, Singapore ------KO 1
Sept. 1—Tom Hini, Savu Savu --------KO 3
Nov. 2—Henry Bray, Suva --------KO by 6

TEDDY RAINBOW

Australian Bantamweight 12-5-2

1953

Aug. 22—Billy Street, Melbourne---------W 8
Oct. 2—Clive Lewis, Melbourne------KO 3
Oct. 30—Paul Prido, Melbourne---------W 10

1954

Jan. 15—Johnny Gleeson, Melbourne-----L 12
Jan. 29—Johnny Gleeson, Melb'rne-KO by 5
Mar. 5—Paul Prido, Melbourne---------W 12
Mar. 19—Ted Fitzgerald, Melbourne-----W 12
Dec. 20—Darcy Carr, Sydney----------L 8

1955

Jan. 29—Cecil Emmons, Broken Hill---KO 11
Mar. 4—Taffy Hancock, Broken Hill--KO 9
Mar. 26—Frank Bennett, Broken Hill----W 12
June 2—Peter Elston, Leichhardt--------D 15
Dec. 15—Peter Elston, Broken Hill-----KO 14

1956

Jan. 28—Darcy Carr, Broken Hill------KO 7
Mar. 15—Bindi Jack, Leichhardt-------NC 8
(Australian flyweight title)
Mar. 24—Noel Coates, Broken Hill-----KO 7
June 5—Federico Scarponi, Sydney-----L 12
July 18—Brian Bennett, Sydney---------W 12
Aug. 27—Federico Scarponi, Sydney-----L 12

MARCEL RANVIAL

French Featherweight 33-4-2

Born, Rosendael, Dec. 24, 1929.

1951

Oct. 7—A. Tirlemont, Rosendael--------W 6
Dec. 8—M. Laine, Rosendael----------W 6

1952

Feb. 3—R. Lamotte, Leffrinkhouche----W 6
Feb. 16—A. Ines, Rosendael----------W 6
Mar. 15—A. Chretien, Rosendael---------W 6
May 10—R. Brousse, Rosendael----------W 8
Aug. 16—J. Cabot, Leffrinkhouche-------W 8
Oct. 11—J. Tirlemont, Rosendael------KO 6
Oct. 18—Roelands, Bruges----------KO 6
Nov. 22—Julien Degryse, Rosendael-----W 10
Dec. 13—Roelands, Rosendael ----------KO 7

1953

Jan. 10—Bernard Dodin, Rosendael----KO 3
Feb. 7—D. Elbilia, Rosendael---------KO 8
Mar. 9—Marcel Auclair, Coudekerque-KO 2
Apr. 11—J. Lemeunier, Rosendael--KO by 1
May 9—Jules Chartier, Rosendael-----KO 1
June 6—J. Lemeunier, Rosendael-------W 10
Oct. 10—Tony Say, Dunkirk----------KO 2
Nov. 7—Jao Monteiro, Rosendael-------W 10
Nov. 28—Robert LeFeuvre, Paris-------KO 5
Dec. 12—Jacques Legendre, Rosendael-WF 7

1954

Jan. 10—Georges Mousse, Rosendael----W 10
Jan. 30—Joao Montiero, Paris --------KO 5
Feb. 14—Jean Archambaud, Dunkirk----W 10
Apr. 10—Jacques Legendre, Rosendael-WF 2
Apr. 19—Louis Cabo, Bruay----------KO 2
May 11—Jo Woussem, Rosendael--------W 10
June 12—Ray Famechon, Dunkirk--KO by 9
Nov. 6—Francis Bonnardel, Dunkirk ---W 10
Dec. 11—Daniel Cobe, Rosendael --------W 10

1955

Feb. 5—Juan Alvarez, Rosendael------KO 5
Mar. 12—Michel Clavel, Dunkirk--------W 10
Mar. 22—Hogan Bassey, London-----KO by 5
May 7—Sammy Bonnici, Dunkirk--KO by 5
Nov. 26—Roger Prigent, Rosendael-------D 10

1956

Apr. 14—Simon Grudzien, Dunkirk----KO 2
May 5—Michel Touche, Paris----------D 10
July 15—Raymond Souply, Rosendael-KO 3
Dec. 23—Raymond Thuniere, Paris----KO 6

JOHNNY READ

Norwood, England, Middleweight 16-3-1

1953

Oct. 20—Tommy Walker, Streatham---KO 2
Oct. 26—Ken Mullins, Leyton----------KO 5
Nov. 30—Joe Odeyemi, Epsom----------KO 6

1954

Feb. 23—Ron Duncombe, Albert Hall --W 6
Mar. 8—Rocco King, Wembley ---------W 8
Nov. 2—Larry Parkes, Marylebone----KO 2
Nov. 22—Wally Beckett, Epsom --------KO 6
Dec. 1—Jack J. Cofi, Marylebone------KO 6

1955

Mar. 1—Jack Braddock, Walworth----KO 5
Mar. 15—Ralph Scott, Streatham--------W 8
Mar. 28—Richard Armah, Epsom-------KO 1
May 12—Billy Ellaway, Liverpool-----WF 2
May 19—Billy Ellaway, Liverpool---KO by 3
July 10—Lew Lazar, Streatham----------L 10
Nov. 21—Ron Duncombe, Epsom-------KO 5

1956

Jan. 9—Rocco King, Epsom----------KO 7
Jan. 24—Sharkey Lewis, Albert Hall--KO 2
Mar. 5—Les Allen, Camberwell---------L 8
Apr. 10—Gerry McNally, Earls Court--KO 1
Nov. 12—Jimmy Lynas, N. S. C. --------D 8

FREDDIE REARDON

London (Downham), England, Featherweight 10-4-1
1953 A.B.A. featherweight champion

1953

Nov. 30—Bobby Dodoo, Epsom ----------W 8

1954

Feb. 1—Dennis Hallett, Epsom --------W 8
Mar. 1—Laurie McShane, Camberwell--W 8
Mar. 22—Malcolm Ames, Epsom --------W 8
Nov. 23—Mickey Roche, Walworth -----KO 3
Dec. 6—Glyn Evans, Wembley ---------W 8

1955

Mar. 1—Tommy Higgins, Walworth----W 8
Apr. 18—Teddy Peckham, Walworth----W 8
Apr. 28—Harry Ramsden, Camberwell--W 8
June 14—Charley Tucker, Streatham-----L 8
Aug. 28—Leif Wadling, Gothenburg------L 8
Nov. 22—Charley Tucker, Walworth-----D 10

1956

Apr. 13—Pat McCarthy, Manchester---KO 3
Apr. 24—Jimmy Black, Earls Court------L 8
June 6—Bobby Neill, Harringay---KO by 3

LEN (LUGGY) REECE

Cardiff, Wales, Flyweight 7-0

1956

Jan. 16—Bill Downer, Cardiff---------KO 1
Feb. 27—Dave Moore, Cardiff----------KO 1
May 7—Colin Clitheroe, Cardiff-------KO 1
June 18—Eric Brett, Birmingham-------W 6
Aug. 27—Malcolm McLeod, Cardiff------W 6
Oct. 2—Eric Brett, London----------W 6
Dec. 4—Jimmy Quinn, London -------KO 6

YOUNG REGAN

Australian Featherweight 13-13-1

1950

Jan. 28—Danny Powell, Melbourne----KO 6
June 30—Clive Lewis, Melbourne--------W 6
Oct. 8—Harry Robinson, Melbourne----W 8

Jean Renard - Max Resch - Dick Richardson

1951

May 5—Leo Firpo, Melbourne.....L 8
Aug. 11—Les Brooks, Melbourne.....W 10

1952

Feb. 1—Barry Hatcher, Melbourne.....D 12
Feb. 22—Kev James, Melbourne.....W 12
Apr. 4—Barry Hatcher, Melbourne..KO by 9
Aug. 25—Kev James, Sydney.....W 12

1953

Feb. 12—Kev James, Leichhardt.....KO 12
(vacant Australian bantam title)
Apr. 10—Panama Flash, Melbourne....KO 9
May 1—Bobby Sinn, Brisbane.....KO by 11
(Australian bantam title)
July 3—Bobby Sinn, Brisbane.....KO by 10
(Australian bantam title)
Sept 4—Barney Walker, Melbourne....W 12
Oct. 23—Ric Padernal, Melbourne.....W 12
Nov. 27—Trevor King, Melbourne..KO by 4

1954

Apr. 29—Alan Ritchie, Melbourne.....W 12
June 18—Sergio Milan, Melbourne.....L 12
July 16—Sergio Milan, Brisbane....KO by 7
Oct. 29—Young Layton, Brisbane...KO by 11
Nov. 27—Sandy Brown, Broken Hill .....L 12

1955

Aug. 26—Gordon Bell, Melbourne.....W 12
Nov. 3—Gordon Bell, Collingwood.....L 12

1956

Jan. 26—Johnny Jarrett,
Leichhardt .....KO by 4
Feb. 9—Harold Piper, Collingwood..KO by 8
Mar. 22—Harold Piper, Collingwood.....W 12
Apr. 20—Brian Smith, Collingwood.....L 12

JEAN RENARD

19-3

Belgian Bantamweight Champion

Born, Villers-le-Temple, July 12, 1932.

1953

Sept. 21—Bob Marcel, Roubaix.....L 8
Dec. 21—Andre Piens, Liege.....W 8

1954

Jan. 29—A. Vaillant, Liege.....W 8
Feb. 27—Serge Lamotte, Roubaix .....W 8
Mar. 15—Jesus Rubio, Liege.....W 8
Apr. 10—Jean Kidy, Liege.....W 10
Sept. 6—Willibald Koch, Liege.....KO 4
Oct. 18—Theo Medina, Liege .....W 10
Nov. 22—Stan Sobolak, Liege.....W 8

1955

Jan. 31—Jean Kidy, Liege.....W 12
(Vacant Belgian bantam title)
Mar. 7—Jacques Lesseine, Liege.....KO 4
Mar. 28—Pierre Gress-Hyde, Liege.....W 10
Apr. 27—Pedro Paris, Brussels.....W 10
May 28—Andre Younsi, Liege.....W 10
Sept. 12—Dante Bini, Liege.....W 10
Oct. 24—Jose Martinez, Liege.....W 10
Nov. 14—Emile Chemama, Liege....KO by 3
Dec. 13—Jose Torrecella, Liege.....KO 1

1956

Feb. 25—Pierre Cossemyns, Liege.....W 12
(Belgian bantam title)
Sept. 10—Alfred Schweer, Liege.....W 8
Oct. 20—Andre Valignat, Liege .....L 10
Dec. 10—Pierre Stanzack, Liege.....W 10

MAX RESCH

German Middleweight

Born, Stuttgart, Sept. 18, 1932.

26-1-2

1953

Oct. 2—Eric Rehmut, Berlin.....KO 2
Oct. 17—Otto Hentrich, Berlin.....KO 3
Dec. 4—Herbert Obermeier, Berlin.....W 4

1954

Jan. 22—Henri Callaerts, Berlin.....W 4
Feb. 26—Angelo Idi, Stuttgart.....W 6
Mar. 12—Alfred Hackelberg, Hanover..KO 1
Apr. 4—Paul Chomuntowski,
Dortmund .....KO 4
June 10—Jean Mollekens, Berlin.....KO 2
Aug. 27—Willi Schagen, Berlin.....D 6
Sept. 12—Heinz Sanger, Dortmund.....KO 6
Oct. 9—Carlo Mola, Frankfurt.....KO 2
Nov. 12—Paul Matti, Berlin .....KO 1
Dec. 10—Carlo Mola, Berlin .....KO 1
Dec. 26—Paul Van Damme, Berlin ....KO 2

1955

Jan. 21—Bautista Navarro, Hamburg..KO 2
Mar. 11—Kid Gamero, Hamburg.....KO 7
Mar. 25—Serge Leveque, Paris.....KO 1
May 21—Gino Menozzi, Berlin.....W 8
June 12—Baby Day, Dortmund.....KO 4
July 22—Ralph Scott, Hamburg.....KO 5
Sept. 4—Gino Campagna, Dortmund...KO 2
Sept. 16—Francesco Francis, Hamburg..KO 5
Nov. 6—Emile Delmine, Dortmund....KO 2

1956

Jan. 21—Claude Milazzo, Hamburg....KO 5
Mar. 2—Alex Buxton, Hamburg....KO by 10
July 1—Jean-Claude Poisson,
Dortmund .....KO 3
Sept. 16—Domingo Lopez, Dortmund.....D 8
Oct. 26—Tuzo Portuguese, Berlin .....W 10
Dec. 7—Domingo Lopez, Hamburg ...KO 2

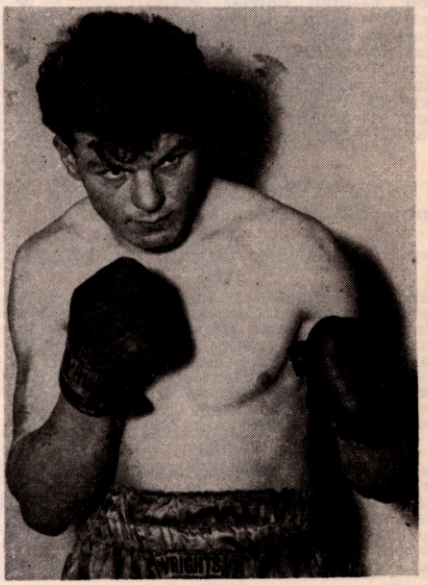

DICK RICHARDSON, England

DICK RICHARDSON

Newport, England, Heavyweight

Born, June 1, 1934.

17-3

1955

Jan. 10—Sammy Clarke, Cardiff.....KO 1
Feb. 28—Sid Cain, Cardiff .....KO 3
Mar. 15—Jim Cooper, London.....KO 2
Apr. 18—Denny Ball, Cardiff.....KO 3
Apr. 26—Morrie Bush, London.....KO 2
June 13—Hugh Ferns, Cardiff.....LF 5
July 10—Prosper Beck, Cardiff.....W 8
Aug. 29—Jean Serres, Cardiff.....KO 3
Sept. 13—Peter Bates, London.....KO 3
Sept. 26—Emile DeGreef, Carmarthen..KO 2
Oct. 18—Robert Eugene, London.....KO 4
Nov. 7—Bobby Warmbrunn,
Abergavenny .....KO 1
Dec. 6—Alain Cherville, London.....KO 2

1956

Jan. 17—Werner Wiegand, London....KO 6
Feb. 27—Marcel Limage, Cardiff.....KO 5
May 7—Joe Erskine, Cardiff.....L 10
July 7—Gunter Nurnberg,
Aberystwyth .....KO 3
July 16—Kurt Schiegl, Cardiff.....KO 1
Oct. 2—Ezzard Charles, London.....WF 2
Dec. 4—Nino Valdes, London .....KO by 8

Luis Romero

GERHARD RODE
German Heavyweight 6-3-1

1955

Sept. 9—Uwe Janssen, Berlin ----------L 6
Sept. 16—Uwe Janssen, Hamburg ------KO 1
Nov. 18—Ernest Chalono, Berlin--------W 6

1956

Jan. 22—Heinz Seelisch, Dortmund-----W 6
Apr. 29—Hugo Salfeld, Dortmund-----KO 4
July 1—Hans Kalbfell, Dortmund-------L 6
Aug. 18—Louis de Bolster, Oldenburg--KO 8
Oct. 26—Francis Magnetto, Berlin ------D 6
Nov. 17—Jose Gonzales, Dortmund ------L 8
Dec. 30—Dieter Schwingel, Dortmund-KO 3

GEORGE ROE 38-25-1
Wolverhampton, England, Middleweight

Born, March 29, 1930. Began boxing in 1950, and through 1955 engaged in 55 bouts; won 30, lost 24, drew 1.

1956

Feb. 6—Stan Lotriet, Walsall----------W 8
Feb. 17—Jimmy Lynas, Birmingham----W 8
Mar. 22—Dick Tiger, Liverpool----------W 8
Mar. 27—Cliff Garvey, W. Bromwich---KO 3
Apr. 17—Les Allen, Birmingham---------L 12
May 28—Gerry McNally, London--------W 8
Sept. 20—Peter Longo, London----------W 8
Oct. 22—Jimmy Lynas, Leicester ------W 8
Nov. 27—Eddie Lennon, London --------W 6

PIERO ROLLO 26-4-2
Italian Bantamweight Champion

Born, Cagliari, February 9, 1927.

1952

Sept. 6—Gaudenzio Garutti, Cagliari--KO 6

1953

Feb. 11—San Sobolak, Milan----------W 6
Feb. 28—Maurice Cournut, Cagliari----KO 7
Mar. 20—Gaudenzio Garutti, Milan------W 8
June 27—Luis Martinez, Barcelona------W 6
July 11—Bobby Ros, Barcelona---------L 6
Aug. 1—Francisco Romaguera, Valencia-D 8
Dec. 4—Maurice Garcia, Milan--------KO 4
Dec. 18—Enzo Colalongo, Cagliari -----KO 4
Dec. 30—Cosimo Pezzuto, Iglesias -----KO 6

1954

Feb. 11—Tino Cardinale, Cagliari-------W 10
Feb. 25—Giovanni Musina, Rome-------KO 2
Mar. 11—Amleto Falcinelli, Cagliari-----W 10
Mar. 18—Ilario Tanelli, Rome----------W 8
Apr. 15—Renato Denti, Rome----------KO 5
May 7—Rene Boelet, Milan----------D 6
Oct. 1—Jacques Colomb, Milan --------W 8

1955

Jan. 12—David Gogotya, Cagliari--------W 10
Feb. 9—Walter Schopp, Milan---------KO 5
Mar. 20—Hilaire Gaviano, San Remo----KO 3
Apr. 7—Roberto Spina, Cagliari-------W 12
(vacant Italian bantam title)
May 10—Juan Cadalzo, Casale Monf'o--KO 10
June 12—Willibald Koch, Bolzano------KO 5
Aug. 3—Renato Denti, Cuneo----------KO 7
Oct. 1—Sulo Seitola, Milan ----------KO 2
Dec. 26—Robert Meunier, Milan---------W 8

1956

Jan. 9—Jesus Rubio, Bologna----------W 10
Jan. 21—Letterio Petilli, Milan----------L 10
Mar. 30—Alex Bollaert, Milan----------W 10
Apr. 7—Juan Cardenas, Milan ----------L 10
June 3—Edel Ojeda, Mex. City-----KO by 8
Dec. 5—Dante Bini, Bologna ----------W 10

LUIS ROMERO 111-15-4
Spanish Featherweight

Born, Arcila, Oct. 5, 1921. Began boxing in 1939, and through 1954 engaged in 125 bouts; won 107, lost 15, drew 3. Returned to ring in 1956 after year's absence.

1956

Apr. 25—Jaime Serrano, Barcelona----KO 4
July 8—Pedro Paris, Madrid----------D 8
Aug. 5—Juan Cadalso, Malaga--------KO 1
Sept. 6—Manuel Salcedo, Malaga------KO 1
Sept. 22—Jose Martinez, Malaga-------KO 7

BOBBY ROS 12-9-3
Spanish Featherweight
(Early record unavailable)

1953

July 11—Pietro Rollo, Barcelona---------W 6
Sept. 2—Jose Galiana, Barcelona--------D 10
Oct. 18—Jesus Aguerri, Barcelona------W 8
Nov. 5—Al Young, Barcelona----------W 8
Nov. 19—Jose Galiana, Barcelona--------W 10
Dec. 18—Jean Bichot, Barcelona---------W 8

1954

Jan. 22—Luis Romero, Barcelona--------L 10
Mar. 3—Jacinto Santin, Barcelona-------D 8
Mar. 21—Jose Hernandez, Barcelona-----D 10
Apr. 21—Manolo Garcia, Barcelona------L 8
July 31—Robert Tartari, Madrid--------W 8
Aug. 29—Theo Nollet, Madrid----------W 10
Sept. 11—Manolo Garcia, Madrid---------L 8
Nov. 4—Jose Hernandez, Barcelona ----L 12
(Spanish featherweight title)

1955

Jan. 19—Manolo Garcia, Barcelona-------L 8
Oct. 9—Ray Famechon, Lyon----------L 10
Nov. 9—Rudi Langer, Barcelona--------W 10
Dec. 2—Louis Carrara, Lyon----------L 10

1956

Jan. 6—Altidoro, Polidori, Grosseto----L 10
Feb. 27—Manuel Gonzales, Barcelona----D 10
Apr. 18—Juan Caballero, Barcelona-----W 8
June 20—Juan Caballero, Barcelona-----W 10
Aug. 8—Fred Galiana, Barcelona-------W 10
Nov. 14—Jose Hernandez, Barcelona ----W 10
Dec. 12—Louis Carrara, Barcelona ------L 10

GINO ROSSI 21-21-9
Italian Middleweight

Born, Pordenone, October 28, 1928.

Began boxing in January 1951 and through April 1952 engaged in 13 bouts; won 7, lost 5, drew 1.

1952

June 7—Mario Salvoldi, Lodi----------L 8
Aug. 1—Giordano Faustini, Pordenone KO 3
Sept. 12—Cesar Lawnivzak, Geneva------D 8
Nov. 5—Giuliano Bianchi, Pordenone-KO 5

1953

Jan. 23—Bruno Tripodi, Milan----------D 8
Jan. 31—Serge Barthelemy, Trieste------D 10
Mar. 13—Amadeo Madella, Milan--------D 8
May 2—Widmer Milandri, Forli---------L 8
Aug. 1—Dante Madella, Venice---------D 8
Sept. 5—Dante Madella, Venice---------L 8
Oct. 17—Armand Coullebaut, Basle-----W 8

1954

Feb. 25—Aristide Dal Piaz, Rome--------L 6
Mar. 21—Herbert Escher, Wuppertal-----W 8
Apr. 12—Fernando Spallotta, Bologna----W 8
May 8—Germinal Ballarin, Tunis--------L 10
June 3—Pat McAteer, Liverpool----KO by 4
June 21—Leen Jansen, Rotterdam--------L 10
Aug. 10—Heinz Motzelt, Pordenone----KO 4
Sept. 2—Billy Ellaway, Liverpool------KO 5
Sept. 23—Pat McAteer, Liverpool---------L 8
Oct. 24—Claudio Buniva, Rome ---------L 8
Nov. 9—Les Allen, Birmingham ---------L 8
Nov. 27—Stan Pasek, Basle ----------L 10

1955

Jan. 28—Theo Imbsweiler, Trieste------KO 7
Feb. 9—Gino Campagna, Mestre--------D 8
Mar. 30—Serge Van Zandt, Con. Veneto-W 10
May 2—Georges Norel, Florence--------W 8
May 27—Claude Milazzo, Geneva --------L 10
June 21—Dante Madella, Pordenone ----D 8
Sept. 26—Pierre Langlois, Paris ----------L 10
Oct. 4—Louis Trochon, Marseilles-------L 10
Dec. 3—Andre Drille, Granville---------D 10
Dec. 17—Angelo Idi, Trieste----------W 10
Dec. 26—Guido Mazzinghi, Bologna------L 10

1956

Feb. 25—Henri Entringer, Milan---------W 8
Mar. 30—Guglielmo Paulon, Milan------W 8
June 2—Andre Drille, Biarritz----------L 10
Nov. 21—Angelo Idi, Padua ----------W 8

Boswell St. Louis

NEVILLE ROWE 16-7-2

Blackpool, England, Light-Heavyweight
(Originally of Australia)

1953

Nov. 9—Harry Greb, Preston ---------KO 3
Dec. 11—Ken Burt, Blackpool ---------W 4

1954

Jan. 26—Marshall Bell, Leith ----------W 6
Feb. 15—Vince Kennedy, Preston--------W 4
Apr. 12—John Dauber, Preston --------KO 3
Nov. 18—Vince Kennedy, Liverpool ----W 6
Dec. 31—Vince Kennedy, Blackpool----KO 4

1955

Jan. 6—Jim Lindley, Blackpool-------KO 5
Jan. 17—Jim Lindley, Doncaster--------L 6
Feb. 24—Colin Strauch, Liverpool-----KO 1
Mar. 4—Eddie Williams, Blackpool----KO 4
Mar. 24—Eddie Williams, Liverpool----KO 2
May 7—Brian Spence, Belfast---------KO 1
Aug. 4—Ron Crookes, Sheffield---------L 8
Aug. 20—Johnny Smith, Portsmouth---KO 4
Sept. 26—Noel Trigg, Carmarthen---------L 8
Oct. 10—Peter Aldridge, Gr. Yarmouth--L 8

1956

Jan. 23—Peter Aldridge, Newcastle----KO 5
Jan. 30—Sam Langford, Carmarthen----D 8
Feb. 22—Arthur Howard, London---KO by 6
Mar. 15—Sam Langford, Liverpool--KO by 5
June 16—Al Allotey, Jersey----------D 8
Sept. 7—Eddie Wright, Manchester----KO 2
Sept. 27—Albert Scott, Liverpool----KO by 4
Dec. 11—Fred Jackson, Epsom --------KO 2

KEN ROWLANDS 38-20-4

Welsh Light-Heavyweight

Born, South Wales, July 3, 1927.

Began boxing 1948 and through 1952 engaged in 49 bouts; won 33, drew 2, lost 14.

1954

Feb. 1—Ken Millson, Gr. Yarmouth-----D 8
Apr. 26—Vic Phayer, Leicester---------KO 7
Nov. 8—Tony Lord, Leicester----------KO 5
Nov. 29—Ted Morgan, Watford--------WF 5

1955

Jan. 6—Gunnar Nilsson, Gothenburg-LF 6
Feb. 28—Ron Crookes, Leicester---------L 8
Mar. 15—Ron Crookes, Watford----------D 8
May 23—Al Allotey, Bournemouth-------L 8
Oct. 10—Terry Gooding, Cardiff-------KO 6
(Vacant Welsh light-heavy title)
Nov. 22—Tony Dove, Bournemouth-KO by 8

1956

Feb. 17—Sam Langford, Birmingham---W 8
Mar. 31—Don Sainsbury, Newtown------L 6
May 7—Noel Trigg, Cardiff----------L 12
(Welsh light-heavyweight title)
Oct. 11—Fred Jackson, Birmingham----D 8

ROLAND ROY 22-7-3

French Bantamweight

Born, Auberchicourt (Nord), December 2, 1931. Began boxing in 1953, and through 1955 engaged in 22 bouts; won 18, lost 2, drew 2.

1956

Jan. 5—Attia ben Aissa, Paris---------L 8
Feb. 14—Roger Busata, Paris----------W 10
Feb. 26—Pierre de Souza, Paris---------W 8
Mar. 11—Charles Bohbot, Paris---------W 10
Mar. 25—Maurice Sevelle, Somain------W 8
Apr. 8—Pierre de Souza, Lille---------D 10
May 13—Andre Gasperini, Paris---------L 8
June 3—Gabriel Viel, Paris----------L 8
June 20—Dick Currie, Glasgow----------L 8
Sept. 25—Henk v. d. Zee, Rotterdam-----L 10

JESUS RUBIO 8-32-5

Spanish Bantamweight

Early record unavailable, but from 1950 through 1955, engaged in 38 bouts; won 8, lost 25, drew 5.

1956

Jan. 9—Piero Rollo, Bologna----------L 10
Jan. 28—Andre Granet, Limoges---------L 10
Feb. 11—Andre Meraint, Paris----------L 10
Mar. 21—Mario D'Agata, Ravenna-------L 10
May 18—Mario D'Agata, Milan----------L 10
Sept. 1—Diaz II, Malaga----------L 12
(Vacant Spanish bantam title)
Oct. 31—Aldo Pravisani, Carrara --------L 10

JEAN RUELLET 32-26-12

French Middleweight

Born, Clinchy (Seine), October 3, 1929.

1952

Jan. 1—E. Collet, Paris----------W 6
Jan. 27—A. Schmitt, Paris----------W 8
Mar. 5—R. Boisrame, Alencon---------W 8
Mar. 17—B. Naude, Paris----------W 4
Apr. 4—A. Caucino, Montreuil--------KO 6
Apr. 19—Louis Atta, Aulnoye----------L 10
May 3—A. Maugin, Montreuil---------KO 7
May 24—Miguel Guasch, Paris----------W 8
June 14—Gaetano DiLuccia, Paris----KO 5
June 28—Adrien Mourguiart, Paris------W 10
Sept. 6—Robert Astoin, Paris----------W 10
Sept. 27—M. Beaumais, Paris----------W 10
Oct. 9—Dia Omar, Paris----------KO 5
Oct. 16—Bouadjemi Mokhfi, Paris------W 10
Nov. 1—Louis Atta, Paris----------KO 4
Nov. 15—Charles Dhery, Paris----------D 10

1953

Jan. 3—Ramon Dabrowski, Paris-------W 10
Jan. 28—Roger Baour, Paris----------L 10
Apr. 23—Paolo Melis, Paris----------KO 6
May 8—Maurice Maury, Montreuil-----W 10
May 26—Stan Pasek, Paris----------D 10
June 5—Roger Baour, Paris----------L 10
July 3—Bruno Marostegan, Paris-------D 10
Oct. 17—Serge Ceustermans, Rouen-----W 10
Nov. 10—Jacques Prigent, Asnieres------D 10
Nov. 21—Paolo Melis, Caen----------L 10
Dec. 19—William Thieulin, Chantilly---KO 9

1954

Jan. 8—Chris Christensen, Copenhagen-L 10
Mar. 3—Robert Guivarch, Evreux --------L 10
Mar. 19—Idrissa Dione, Asnieres---------L 10
Apr. 22—Paolo Melis, Paris----------W 10
May 7—Simon DeWinter, Montreuil---KO 4
May 20—Jacques Prigent, Paris----------W 10
June 1—Lew Lazar, London----------L 10
July 13—Michel Hermier, Nevers--------D 10
July 31—Antonio Monzon, Madrid-------L 8
Sept. 10—Bachir Chereka, Montreuil-----W 10
Sept. 23—Jacques Herbillon, Paris-------L 10
Oct. 14—Jacques Dugenie, Paris---------L 10
Nov. 11—Bachir Cheraka, Paris----------W 10
Dec. 6—Franco Vescovi, Bologna-------D 10

1955

Jan. 10—Umberto Vernaglione, Bologna-W 8
Jan. 29—Mario Ciccarelli, Milan-------NC 1
Feb. 22—Umberto Vernaglione, Taranto-L 8
Mar. 7—Pierre Wouters, Liege----------W 10
Mar. 25—Gunter Hase, Berlin----------D 6
Apr. 7—Sauveur Chiocca, Paris--------L 10
Apr. 17—Elie Makridis, Evreux----------W 10
Apr. 30—Jacques Herbillon, Oran--------D 10
May 23—Kid Dussart, Liege----------L 10
June 5—Louis Mourros, Paris----------D 10
July 21—Mario Salvodi, Prato----------KO 6
Sept. 11—Ildrissa Dione, Vichy----------L 10
Sept. 22—Johnny Sullivan, Liverpool-----L 10
Oct. 27—Billy Ellaway, Liverpool--------W 8
Nov. 12—Andre Drille, Granville---------L 10
Nov. 24—Wally Thom, Liverpool---------L 10
Dec. 26—Franco Festucci, Milan---------D 10

1956

Jan. 19—Constant Alcantara, Paris-----W 10
Feb. 9—Andre Drille, Paris----------L 10
Feb. 25—Tiberio Mitri, Milan----------L 10
Mar. 11—Louis Trochon, Marseilles------L 10
Apr. 21—Andre Oueille, Dijon----------KO 5
May 4—Francois Anewy, Abidjan------D 10
July 21—Italo Scortichini, Bologna------L 10
Sept. 30—Remo Carati, Bologna----------L 8
Oct. 8—Martin Hansen, Nottingham----L 8
Oct. 22—Jacques Dugenie, Paris---------L 8
Nov. 10—Marius Dori, Parfis ----------L 8
Dec. 22—Richard Bouchez, Brussels --KO 7

BOSWELL ST. LOUIS 32-11-9

Trinidad, B. W. I., Lightweight

Born, Nov. 23, 1931.

1948

Oct. 16—Caleb Greaves, Trinidad-------W 6

1949

Feb. 3—Tiny Jules, Trinidad----------W 6
Apr. 29—Caleb Greaves, Trinidad-------W 6
July 29—Hector Constance, Trinidad----D 6
Sept. 7—Young Freddie, Trinidad-------W 10
Oct. 31—Kid Blyce, Trinidad----------KO 15

Boswell St. Louis

1950

Mar. 2—Dewan Singh, Triniad ---------W 15
May 15—Lawrence Assam, Trinidad-----L 10
—Al Brown, Trinidad----------W 10
Aug. 31—James Harper, Trinidad-------W 15

1951

Jan. 16—Al Browne, British Guiana----W 10
Mar. 1—Hector Constance, Trinidad----D 10
Apr. 28—Hugh Serville, Trinidad--------W 15
May 31—Hugh Serville, Trinidad--------W 15
Aug. 30—Young Finnegan, Trinidad-----D 10
Sept. 27—Young Finnegan, Port of Spain-L 10
Dec. 1—Luis Gutierrez, Lima, Peru---KO 9

1952

Jan. 12—Mario Salinas, Lima, Peru------L 10
Mar. 6—Hugh Serville, Trinidad--------D 10
Oct. 2—Yack Subero, Trinidad--------KO 3

1953

Apr. 30—Tony Allegro, Trinidad---------D 10
July 23—Lennox Downs, Trinidad------KO 10

1954

June 2—Ernst Zetzmann, Dusseldorf----L 8
July 2—Alois Brand, Dusseldorf------KO 3
Oct. 9—Sandy Manuel, Liverpool -------L 8
Nov. 2—Peter Waterman, London -------L 8
Nov. 15—Bernie Newcombe, London ----D 8
Dec. 13—Johnny Fish, London---------KO 3

1955

Jan. 14—Ken Regan, Blackpool---------W 8
Jan. 24—Jack Thornbury, London-------W 8
Feb. 15—Alf Danahar, London---------KO 5
Feb. 28—Roy Baird, Leicester----------W 8
Mar. 7—Paul King, London----------L 8
May 9—Kid Belfor, Amsterdam--------KO 4
June 14—Peter Waterman, London--KO by 5
July 19—Albert Carroll, London--------KO 3
Sept. 6—Kurt Ernest, London---------KO 4
Sept. 13—Duilio Loi, Milan---------KO by 4
Dec. 12—Ray Corbett, Birmingham------D 8

1956

Jan. 2—Darkey Hughes, Walsall-------W 8
Jan. 17—Les Morgan, London---------KO 4
Feb. 6—Sammy Bonnici, London-------W 6
Feb. 17—Willie Lloyd, Birmingham------W 8
Mar. 13—Johnny Miller, London---------D 8
Apr. 18—Sammy Bonnici, London--------L 8
Apr. 30—Leo Molloy, Birmingham-------W 8
June 6—Johnny Miller, London---------W 8
June 28—Johnny Mann, Birmingham----D 8
Sept. 20—Ron Hinson, London----------W 8
Oct. 27—Al Sharpe, Belfast ----------KO 8
Dec. 3—Ron Richardson, Leeds ------KO 4
Dec. 15—Paddy Graham, Belfast--------L 8

ALFIE SANDS

(Alfred Ritchie) 71-37-8

Australian Middleweight

Born Burnt Bridge, via Kempsey, N. S. W., Dec. 3, 1929.

Began boxing in 1945 and through 1951 engaged in 73 bouts; won 48 (34 by knockouts), drew 2, lost 23. For complete early records, see 1953 and 1954 Ring Record Books.

1952

Jan. 14—Jack Dempsey, Sydney-------KO 9
Jan. 19—Steve Brian, Newcastle-------KO 8
Jan. 29—Neville Britt, Sydney---------KO 3
Mar. 24—Bernie Hall, Sydney----------KO 11
May 2—Pran Mikus, Melbourne--------D 12
June 13—Pran Mikus, Melbourne---------L 12
July 12—George Kapeen, Newcastle----KO 11
Nov. 3—Bobby Greville, Sydney-------KO 10
Nov. 20—Harry Hayes, Leichhardt-------L 12
Dec. 5—Bill Montgomery, Brisbane----KO 5
Dec. 22—Carlo Marchini, Sydney-------KO 8

1953

Feb. 9—Al Bourke, Sydney----------W 12
Feb. 24—Jack McIvor, Newcastle------KO 3
Mar. 6—Bobby Greville, Melbourne----W 12
Apr. 17—Al Bourke, Melbourne----------L 15
(Australian middleweight title)
May 4—Carlo Marchini, Sydney------KO 9
May 14—Jackie Marr, Newcastle-------LF 7
June 15—Al Bourke, Sydney----------L 12
July 27—Don Johnson, Sydney----------KO 9
Sept. 14—Don Johnson, Sydney---------NC 5
Oct. 9—Kev Delaney, Brisbane--------KO 3
Oct. 31—Dave Clingan, Newcastle------KO 4
Nov. 6—Freddie Dawson,
Newcastle ----------KO by 7
Nov. 23—Jack Smith, Tamworth--------KO 1
Dec. 3—Pat Kenny, Newcastle---------W 12

1954

Feb. 25—Harry Hayes, Leichhardt------KO 8
May 7—Cecil Meredith, Brisbane------KO 8
June 11—Pran Mikus, Brisbane----------L 12
Aug. 26—Laurie Metcalfe, Leichhardt----D 12
Sept. 30—Idrissa Dione, Sydney----------L 12
Nov. 11—Benny Salem, Leichhardt----KO 5
Nov. 16—Freddie Dawson,
Leichhardt ----------KO by 3
Dec. 6—Laurie Metcalfe, Perth---------W 12
Dec. 13—Marshall Clayton, Perth--------L 12

1955

Mar. 7—Joe Pompei, Sydney----------KO 11
Apr. 22—Fred Riddell, Adaminaby-----KO 4
May 2—Marshall Clayton, Perth-------D 12
July 8—Ricardo Marcos, Brisbane------L 12
Sept. 5—Billy McDonnell, Sydney-------L 12
Dec. 5—Joe Pompei, Perth----------D 12
Dec. 19—Pran Mikus, Perth----------L 12

1956

Mar. 12—Don Johnson, Sydney-----KO by 5
Dec. 7—Franco Vescovi, Adelaide ------D 12

RUSSELL SANDS

Australian Featherweight 17-13-1

1953

July 27—Herb Pittman, Sydney----------L 6
July 30—Ron Holland, Leichhardt--------L 6
Aug. 31—Jim Mansfield, Sydney---------W 4
Sept. 14—Herb Pittman, Sydney---------W 4
Oct. 19—Len Burns, Sydney----------D 4
Nov. 5—Young Manners, Newcastle----W 6
Nov. 13—Len Burns, Sydney----------L 4
Nov. 30—Jim Love, Sydney----------KO 2
Dec. 7—Johnny Gleeson, Sydney--------W 8
Dec. 21—Len Burns, Sydney----------W 6

1954

Feb. 25—Herb Pittman, Leichhardt------W 10
Apr. 5—Colin Clarke, Sydney------KO by 10
May 6—Ken Wenman, Leichhardt-----WF 12
June 3—Johnny Wheeler, Leichhardt----L 12
July 1—Ned Wilson, Leichhardt----KO by 8
Aug. 6—Young Layton, Brisbane---KO by 8
Oct. 5—Harold Piper, Sydney ----------W 12
Oct. 21—Jim O'Shea, Leichhardt--------W 12
Nov. 26—Johnny Wheeler, Brisbane------W 12
Dec. 10—Young Layton, Brisbane------KO 2
(vacant Australian featherweight title)
Dec. 29—Emil Bill Tinde, Manila---KO by 9

1955

Mar. 11—Peter Roeten, Brisbane---- --KO 12
Apr. 18—Johnny Charlton, Perth--------W 12
Apr. 25—Johnny Charlton, Perth--------W 15
(Australian featherweight title)
July 15—Sergio Milan, Brisbane----KO by 7
Nov. 25—Bobby Sinn, Brisbane------KO by 8
(Australian featherweight title)

1956

Feb. 24—George Bracken, Brisbane-KO by 5
July 16—Jimmy Bain, Sydney----------W 12
July 31—Barney Shaw, Hastings, N. Z.----L 12
Aug. 20—Sammy Bonnici, Sydney-------L 12
Oct. 15—Tony Borraccia, Sydney-------W 12

NAI SANONG

Thai Bantamweight 3-2

(Complete record unavailable)

1955

Aug. 18—Don Razili, Singapore--------KO 1
Sept. 20—Little Cezar, Manila----------KO 2
Oct. 5—Little Cezar, Manila-------KO by 2

1956

Aug. 9—Keiichi Komuro, Bangkok---KO 3
Sept. 16—Ross Padilla, Bangkok---------L 10

JEAN SANTANBIEN 9-12-6

French Lightweight

Born, Epernay (Marne), December 12, 1929. Began boxing professionally in 1952, and through 1955, engaged in 17 bouts; won 5, lost 7, drew 5.

1956

Jan. 22—Karl-Heinz Bick, Dortmund---L 8
Feb. 7—Maurice Auzel, Paris----------L 10

Guy Schatt

Apr. 10—Tiodmir Zambujo, Paris.....L 10
May 8—Jean Brondel, Paris.....W 10
May 20—Ahcene Attar, Paris.....D 8
Oct. 2—Michel Clavel, Paris.....W 10
Oct. 11—Cyprien Carrie, Paris.....KO 7
Oct. 19—Michel Boudier, Paris.....L 10
Nov. 3—Francois Granger, Tours.....W 10
Nov. 15—Achene Attar, Paris .....L 10

FRANCISCO SANTOS

Portuguese Welterweight 4-0

(Complete record unavailable)

1956

Apr. 14—Angel Colussa, Moyeuvre.....W 10
Aug. 18—Gilbert Ussin, Lisbon.....W 10
Sept. 7—Belarmino Santos, Lisbon.....W 10
Sept. 26—Andre Mauguin, Lisbon.....W 10

PIERRE SARKISSIAN

French Lightweight 17-10-3

Born, Paris, October 18, 1930.
Began boxing in 1952, and through 1955, engaged in 19 bouts; won 8, lost 8, drew 3.

1956

Jan. 7—Roland Lamotte, Brest.....KO 2
Feb. 4—Jean Colin, Brest.....W 10
Mar. 3—Ray Souply, Brest.....W 10
Mar. 24—Siegfried Bizon, Concarneau...W 10
Mar. 31—Paul Thuilliez, Quimper.....KO 4
Apr. 21—Tiodmir Zambujo, Brest.....W 10
May 5—Leon Maret, Brest.....KO 8
June 22—Simon Perillat, Geneva.....L 10
June 30—Simon Grudzien, Morlaid.....KO 5
Sept. 14—Giovanni Paini, Geneva...KO by 5
Dec. 22—Daniel Bertron, Brest .....W 10

HEINZ SATTLER

German Middleweight 4-1-2

(Complete record unavailable)

1956

May 3—Jose Rotio, Barcelona.....W 8
July 7—Luis Serra, Melilla.....W 8
July 30—Luis Serra, Melilla.....W 8
Aug. 5—Victoriano Olivares, Melilla....D 8
Aug. 24—Manuel Correa, Valencia .....W 10
Sept. 20—Ramon Correa, Valencia .....D 8
Dec. 4—Robert Guivarch, Evreux .....L 10

JIRO SAWADA

Japanese Lightweight 2-3

(Complete record unavailable)

1955

Aug. 25—Masashi Akiyama, Tokyo.....KO 4
(Orient lightweight title)

1956

May 30—Leo Alonzo, Tokyo.....L 12
(Orient lightweight title)
Aug. 17—Abel Donnell, Tokyo.....W 10
Nov. 14—Johnny Gonsalves, Tokyo.....L 10
Dec. 3—Johnny Gonzalves, Osaka .....L 10

FEDERICO SCARPONI

Italian Bantamweight 13-4

1954

Sept. 15—Benito Fattori, Rome .....W 6
Oct. 30—Luigi Fasulo, Rome .....W 6
Nov. 20—Oreste Vellucci, Rome .....W 6
Dec. 16—Rino Stiacccini, Rome .....W 8

1955

Mar. 1—Gaudenzio Carutti, Ancona ....W 6
Mar. 3—Renato Denti, Anacona .....KO 4
Mar. 7—Cosimo Pezzuto, S. Benedetto .W 6
Apr. 4—M. Badji, Anacona .....KO 2
July 20—Giancarlo Dugini, Terranova ..L 8
Aug. 15—G. Mangiarelli, S. Benedetto..KO 7
Dec. 12—Giancarlo Dugin, Rome.....LF 5

1956

May 7—Johnny Jarrett, Sydney.....W 12
June 5—Teddy Rainbow, Sydney.....W 12
July 9—Kevin James, Sydney.....W 12
Aug. 27—Teddy Rainbow, Sydney.....W 12
Sept. 17—Sammy Bonnici, Sydney.....L 12
Nov. 9—Peter Keenan, Melbourne.....L 12

WILLY SCHAGEN

24-12-3

Dutch Heavyweight Champion

Born, Amsterdam, November 4, 1925.
Began boxing in 1949 and through 1954 engaged in 33 bouts; won 21, lost 10, drew 2. For complete early record see 1955 Ring Record Book.

1955

Mar. 11—Horst Niche, Hamburg .....D 6
May 5—Lorenzo Rocci, Milan.....KO by 2

1956

Mar. 19—Baby DeVoogd, Rotterdam ..KO 7
Apr. 17—Pedro Klyssens, Amst'dam.KO by 6
(Dutch heavyweight title)
June 1—Heinz Sachs, M. Gladbach ...KO 8
Nov. 6—Pedro Klyssens, Rotterdam ..KO 11
(Dutch heavyweight title)

GUY SCHATT

17-6-1

French Flyweight

Born, Rueil-Malmaison, October 23, 1931.

1953

Nov. 28—Jacques Haltebourg, Rueil.....W 6
Dec. 19—Claude Gauthier, Rueil.....KO 4

1954

Feb. 6—Jacques Tisserant, Paris.....W 6
Feb. 27—Jacques Haltebourg, Paris.....W 6
Mar. 6—Maurice Sevelle, Rueil.....W 6
Mar. 13—Rene Perchey, Paris.....KO 3
Apr. 30—Mohamed Tarmoul, Chatou.....D 8
May 15—Roger Busata, Rueil.....L 6
Sept. 25—Maurice Hautois, Soissons.....L 10
Nov. 7—Maurice Hautois, Rueil.....W 10
Nov. 14—Joseph Dionisio, Paris.....W 8
Dec. 16—Louis Brochard, Paris.....W 8

1955

Jan. 6—Maxime Cochin, Paris.....W 8
Feb. 8—Jake Tuli, London.....L 10
Mar. 10—Stan Sobolak, Paris.....KO 6
Apr. 21—Henri Schmid, Paris.....W 8
June 21—Andre Jasse, Paris.....W 10
Nov. 5—Robert Mouginot, Amiens.....W 15
(French flyweight title)

1956

Jan. 22—Joseph Dionisio, Paris.....W 10
Feb. 12—Andre Jasse, Paris.....W 10
Apr. 27—Andre Jasse, Toulouse.....W 10
May 30—Young Martin, Madrid.....L 15
(European flyweight title)
July 12—Robert Pollazon, Toulouse.KO by 8
(French flyweight title)
Nov. 1—Robert Pollazon, Paris.....L 10

HENRI SCHMID

French Flyweight 11-10-7

Born, Pantin, October 20, 1931.

1954

Feb. 7—Maurice Sevelle, Paris.....W 6
Feb. 26—Jean-Pierre Alliel, St. Ouen....W 6
Mar. 21—Gabriel Viel, Paris.....D 4
Apr. 3—Jacques Tisserant, Melun.....KO 6
May 30—Said Galmi, Paris.....KO 3
June 18—Benito Marcos, Lav.-Perrett..KO 2
Sept. 5—Bernard Jubert, Paris.....D 6
Oct. 1—Said Kecir, St. Ouen.....W 8
Oct. 31—Roland Roy, Somain.....D 8
Dec. 4—Roger Busata, Malakoff.....W 10
Dec. 21—Emile Depetris, Paris.....KO 4

1955

Jan. 29—Maxime Cochin, Angers.....W 10
Feb. 23—Pierre Cossemyns, Brussels.....L 10
Apr. 3—Roger Busata, Paris.....D 8
Apr. 21—Guy Schatt, Paris.....L 10
May 31—Moncef Fehri, Paris.....D 10
July 21—Mario D'Agata, Prato.....L 10
Oct. 9—Roger Busata, Paris.....WF 3

1956

Jan. 15—Charles Bohbot, Paris.....D 8
Jan. 30—Dai Dower, Carmarthen.....L 10
Feb. 25—Aristide Pozzali, Milan.....L 10
Mar. 14—Robert Pollazon, Toulouse.KO by 9
May 10—Joseph Dionisio, Paris.....D 10
June 16—Jose Alvarez, Levallois-Perret.W 8
July 11—Aristide Pozzali, Milan.....L 10
Sept. 17—Tanny Campo, Paris.....L 10
Oct. 25—Dante Bini, Paris.....L 10
Dec. 12—Juan Cardenas, Barcelona .....L 8

Erich Schoppner

RAY SCHMIT 21-15-2

Luxembourg Light Heavyweight

1950

Oct. 15—Cardarelli, Differdange.....W 6
Oct. 29—Steinier, Luxembourg.....KO 3

1951

Jan. 13—Levens, Esch-Alzette.....W 6
Feb. 18—Arthur De Kegel, Luxembourg.W 6
Mar. 18—Pierre Dorffer, Luxembourg...W 6
June 3—Perini, Luxembourg.....KO 2
Sept. 22—Arthur Acha, Brussels.....L 10
Sept. 30—Snucky De Bruyn, Luxembourg D 8
Oct. 5—Winnfried Henne, Dusseldorf...L 8
Nov. 4—Hans Motzelt, Luxembourg....W 8
Dec. 2—Pierre Dorffer, Strasbourg....KO 6
Dec. 31—Leon Camberlin, Petange.....W 6

1952

Jan. 24—Willi Schagen, Amsterdam.....L 10
Feb. 10—Salvi, Wasserbillig.....W 6
Mar. 2—Arthur Acha, Luxembourg.....W 10
Mar. 31—Vital D'Host, Wavre.....D 10
Apr. 20—Winnfried Henne, Luxembourg.W 10
June 7—Victor D'Haes, Luxembourg....L 10
June 13—Henri Chebaut, Thonville.....L 10
Sept. 14—Willi Hoepner, Neumunster....L 8
Oct. 4—Bruno Junkuhn, Luxembourg.KO 4
Nov. 16—Charley Anglee, Luxembourg.WF 10

1953

Jan. 23—Willi Hoepner, Hamburg.....L 8
Apr. 11—Heinz Sachs, Kiel.....D 8
Aug. 29—Hans Stretz, Berlin.....L 8
Oct. 4—Jean Serres, Luxembourg.....L 12
(Luxembourg light-heavyweight title)
Dec. 4—Willi Besmanoff, Berlin.....L 8

1954

Jan. 30—Luigi Dominici, Luxembourg...W 8
Oct. 2—Frans Callaerts, Luxembourg.KO 6
Oct. 8—Charles Colin, Nantes.....L 10
Oct. 15—Lorenzo Rocci, Milan.....D 8

1955

Feb. 15—Randy Turpin, Birmingham..LF 8
Mar. 8—Heinz Sachs, Luxembourg.....W 8
May 21—Willi Hoepner, Kiel.....KO by 5
Nov. 10—Ben Tahar, Luxembourg.....W 8
Dec. 5—Alfons Kubes, Luxembourg...KO 4

1956

Jan. 22—Gunter Balzer, Luxembourg...W 8
Feb. 18—Horst Niche, Luxembourg.....L 10
Mar. 4—Pedro Klyssens, Luxembourg..W 10

ERICH SCHOPPNER 9-0-1

German Light-Heavyweight
(1955 European amateur champion)

1956

Jan. 22—Werner Munch, Dortmund ..KO 2
Mar. 2—Paul Chomuntowski, Hamburg .....KO 1
Apr. 29—Bruno Junkuhn, Dortmund...KO 1
May 4—Andre Wyns, Berlin.....KO 4
May 11—Marcel Dinot, Hamburg.....KO 5
July 1—Robert Allentin, Dortmund...KO 3
Sept. 16—Frans Callaerts, Dortmund...KO 3
Oct. 26—Horst Herold, Berlin .....KO 3
Dec. 7—Uwe Janssen, Hamburg.....W 6
Dec. 30—Uwe Janssen, Dortmund.....D 6

ALFRED SCHWEER 7-3

German Featherweight

1956

May 21—Hennri Podevin, Berling .....W 4
June 12—Lejf Wadling, Dortmund .....W 4

1956

Jan. 13—Jean Kidy, Berling .....W 6
May 4—Emile Delplanque, Berlin .....W 6
June 4—Henk v.d.Zee, Schev'gen..KO by 5
June 28—Ray Benard, Berlin .....W 6
Sept. 10—Jean Renard, Liege .....L 8
Oct. 4—Pierre Cossemyns, Brussels.....L 8
Oct. 31—Joe Buck, Bochum .....W 6
Dec. 30—Willie Quatuor, Dortmund.....W 6

ALBERT SCOTT 16-6-2

South African Light-Heavyweight

Born, February 2, 1933.

1953

—Don Riggs, Johannesburg ....KO 1
—Teddy Quinn, Johannesburg ..D 6
—Chris van Rooyen, Jo'burg ..KO 3
—Jimmy Carlson, Jo'burg ....KO 3
—Alex Weis, Johannesburg ....KO 2

1954

Jan. 30—Teddy Quinn, Johannesburg...W 6
—Stoecel du Plessis Jo'burg ..KO 6
Mar. 6—Teddy Quinn, Ndola.....LF 9
Apr. 20—Carl du Toit, Johannesburg..KO 6
—Johnny Roberts, Kroonstad ..KO 6
June 5—Joe Munro, Luahshya.....W 10
June 30—Eddie Thomas, Jo'burg....KO by 1
(South African middleweight title)
Oct. 2—Mike Holt, Johannesburg.....L 6
Nov. 7—Carl du Toit, Jo'burg .....W 8

1955

Jan. 29—Chris van Rooyen, Jo'burg ..LF 6
Apr. 16—Mike Holt, Salisbury.....KO by 2

1956

Mar. 3—Tommy du Preez, Jo'burg.....D 8
Apr. 14—Joe Munro, Johannesburg.....W 6
May 27—Eddie Thomas, Johannesburg.KO 6
Aug. 2—Bonny Garraway, Liverpool..KO 4
Sept. 6—Ted Williams, Liverpool.....KO 1
Sept. 27—Neville Rowe, Liverpool.....KO 4
Oct. 8—Ken Gardner, Nottingham ..KO 3
Nov. 16—Sam Langford, Manchester ....L 8

ALOIS SENN 5-2

Austrian Heavyweight

1956

Jan. 15—Andre Mamouloff, Baden.....KO 5
Jan. 29—Karl Ameisbichler, Baden....KO 4
May 6—Gunter Huber, Baden.....W 6
May 31—Uber Bacilieri, Robigo.....L 8
June 15—Bobby Warmbrunn, Vienna....W 8
Sept. 13—Ady Bivers, Vienna.....W 6
Oct. 7—Werner Wiegand, Luxembourg .....LF 7

AL SHARPE

Belfast, Ireland, Lightweight

Began boxing in 1952, and through 1954 engaged in 40 bouts; won 28, lost 10, drew 2. For complete early record, see 1955 or 1956 Ring Record Book.

1955

Jan. 8—Bobby Kilpatrick, Belfast....KO 5
Jan. 29—Tex Williams, Belfast.....KO 6
Feb. 5—Andy Monahan, Belfast.....W 8
Feb. 26—Paddy Graham, Belfast.....L 10
Mar. 11—Allan Tanner, Blackpool.....L 8
Mar. 24—Jackie Butler, Liverpool.....L 8
Apr. 9—George Spence, Belfast.....W 8
May 27—Pat McCoy, Dublin.....L 8
June 25—Pat McCoy, Belfast.....KO 3
July 4—Johnny Miller, Newcastle.....L 8
Aug. 28—Reuben Carl, Belfast.....W 8
Nov. 19—Peter Cobblah, Belfast.....W 8
Dec. 3—Vic Glover, Belfast.....KO 5
Dec. 16—George Whelan, Manchester...KO 8

1956

Mar. 31—Jim Fisher, Belfast.....KO 6
Apr. 21—Paddy Graham, Belfast.....L 10
Aug. 18—Kurt Ernest, Belfast.....KO 7
Oct. 27—Boswell St. Louis, Belfast .KO by 8

BARNEY SHAW 7-2

New Zealand Welterweight Champion

1955

June 20—Bob Wilson, Palmerston N....KO 8
July 4—Frank Wilson, Christchurch..KO 4
Aug. 1—Jimmy Brown, Invercargill...KO 5
Aug. 9—Jackie Stewart, Christchurch.KO 2
Nov. 3—Ulf Christensen, Timaru..KO by 6

1956

Apr. 16—Jimmy Brown, Christchurch.KO 6
June 11—Johnny Cooper, Christchurch...L 10
June 21—Sonny Samu, Auckland.....KO 7
Sept. 18—Bob Wilson, Christchurch....KO 8
(Vacant N. Z. welterweight title)

JOHNNY SHORT 14-6

(Nino Squadrico)
Australian Lightweight

1955

Feb. 24—Garry Oliver, Kensington....KO 2
Mar. 24—Garry Oliver, Kensington.....L 8
June 2—Alf O'Sullivan, N. Melbourne..W 6

Bobby Sinn - Johnny Smillie

Aug. 26—Ray Fellows, Collingwood-----W 8
Aug. 30—Alf O'Sullivan, Elwood-------W 10
Sept. 15—Rex Ruddick, Collingwood----W 10
Sept. 29—Rex Ruddick, Collingwood----W 10
Nov. 4—Ray Fellows, Fitzroy----------W 10
Nov. 17—Billy Farrell, N. Melbourne--KO 3
Dec. 2—Tommy Duke, Fitzroy---------W 10

1956

Jan. 19—Ray Fellows, Collingwood-----W 12
Feb. 2—Allan Ritchie, Collingwood---KO 7
Mar. 1—Johnny Hanks, Hastings, N. Z.-W 12
Apr. 7—Bert O'Keeffe, Broken Hill-----L 12
May 21—Morry Homan, Invercargill-----L 10
June 4—Joe McNally, Dunedin-----KO by 2
Aug. 9—Lou Francis, Collingwood------L 12
Aug. 31—Lou Francis, Collingwood----KO 4
Sept. 14—Ron Krogh, Brisbane----------L 12
Oct. 26—Ray Nash, Melbourne---------KO 8

ALAN SILLETT 8-2-2

Acton, England, Bantamweight

1955

Jan. 11—George Connors, Wembly------D 6
Mar. 21—George Connors, Wembley-----W 6
Apr. 5—Jack Tiller, West Ham----W-disq. 3
May 31—Cliff Giles, Wembley----------KO 3
June 14—Dave Robbins, Streatham----KO 2
July 26—Ernie Savery, Birmingham----KO 2
Sept. 19—Colin Barber, Birmingham-----W 8
Nov. 8—Jimmy Carson, Birmingham----W 8

1956

Jan. 17—George Dormer, Streatham ----------KO by 5
Oct. 9—Lal Yusuf, Shoreditch--------KO 5
Oct. 30—Terry Toole, Walworth --------D 8
Dec. 4—John Smillie, Harringay --KO by 4

MAX SIMPSON 8-7-1

Australian Lightweight

1955

Apr. 28—Alan Cartwright, Leichhardt-KO 7
May 5—Bruce Blake, Leichhardt-------D 12
May 12—Harold Piper, Leichhardt------L 12
Aug. 29—Teddy McCoy, Sydney---------W 10
Sept. 5—Bruce Blake, Sydney----------L 10
Dec. 12—Harold Piper, Sydney----------L 12

1956

Feb. 2—Johnny Wheeler, Leichhardt----L 12
Feb. 17—Max Harper, Broken Hill------W 10
Mar. 19—Ted Dillon, Sydney----------L 8
Apr. 7—Stan Dee, Broken Hill---------KO -
Apr. 16—Bruce Blake, Sydney----------W 10
June 1—Ron Krogh, Brisbane------KO by 7
June 29—Max Harper, Collingwood------L 10
Aug. 27—Luigi Frino, Sydney----------W 8
Oct. 22—Ian Tranbie, Sydney --------KO 5
Oct. 29—Charley Smith, Sydney ------KO 9

BOBBY SINN 28-10-3

Australian Featherweight Champion

1950

July 14—Ern Petersen, Brisbane--------W 4
July 25—Ern Petersen, Brisbane-------KO 3

1951

Jan. 30—Joe Scully, Brisbane----------W 8
Feb. 23—Ian Kileen, Brisbane----------W 12
Mar. 17—Ray Meek, Brisbane----------D 12
June 8—Mickey Roberts, Melbourne--KO 6
Aug. 10—Bruce Cole, Brisbane----------D 12
Sept. 28—Eddie Marks, Brisbane---------W 12
Nov. 30—Bruce Cole, Brisbane----------W 12

1952

Jan. 18—Ted Fitzgerald, Brisbane------KO 3
Mar. 14—Ron Petersen, Brisbane-------KO 10
May 2—Kevin James, Brisbane----KO by 8
June 20—Ron Petersen, Brisbane-------KO 10
July 18—Col Douglas, Brisbane----------L 15
Aug. 8—Col Douglas, Brisbane----------D 12
Oct. 17—Vince Blake, Brisbane--------KO 3
Dec. 19—Taffy Hancock, Brisbane-------W 12

1953

Jan. 23—Col Douglas, Brisbane--------KO 10
Mar. 6—Bullant Sims, Brisbane-------KO 4
May 1—Young Regan, Brisbane-------KO 11
(Australian bantam title)
May 29—Panama Flash, Brisbane------KO 11
July 3—Young Regan, Brisbane-------KO 10
(Australian bantam title)

Aug. 21—Kid Dynamite, Brisbane------KO 6
Oct. 16—Billy Richards, Brisbane------KO 10
Nov. 27—Ric Padernal, Brisbane-------KO 5

1954

Mar. 29—Jimmy Carruthers, Sydney-----L 12
June 21—Gianni Zuddas, Sydney--------KO 7
July 19—Amleto Falcinelli, Sydney------W 12
Aug. 13—Gianni Zuddas, Melbourne---KO 10
Sept. 20—Pierre Cossemyns, Sydney------L 12
Oct. 29—Billy Peacock, Melbourne------W 12
Nov. 19—Mario D'Agata, Melbourns------L 12

1955

Mar. 28—Peter Keenan, Sydney---------L 15
(vacant British Empire bantam title)
July 4—Andre Valignat, Sydney--------L 12
Aug. 5—Roberto Spina, Brisbane-------W 12
Sept. 30—Roberto Spina, Brisbane-------W 12
Nov. 25—Russell Sands, Brisbane------KO 8
(Australian featherweight title)
Dec. 19—Kevin James, Sydney----------L 15
(Australian bantam title)

1956

Mar. 2—Sergio Milan, Brisbane---------W 12
May 18—Kevin James, Brisbane----KO by 9
Nov. 2—Sergio Caprari, Melbourne -----L 12

STAN SKINKISS 23-20-4

Manchester, England, Lightweight

Born, Bury, October 17, 1931. Began boxing in 1951 and through 1953 engaged in 37 bouts; won 21; drew 3; lost 13. Inactive in 1954 because of service in British Army. (For complete early record, see 1954 Ring Record Book).

1955

Feb. 3—Willie Lloyd, Liverpool---------L 8
Mar. 28—Johnny Mann, Newcastle-------D 8
May 2—Syd Greb, Newcastle----------W 8
June 6—Johnny Miller, Newcastle-------L 8
July 4—Paddy Graham, Newcastle-----W 8
Sept. 26—Gordon Goodman, Newcastle---L 10
Oct. 3—Dave Charnley, Nottingham ----------KO by 4

1956

Apr. 13—Leo Molloy, Manchester-------L 8
June 30—Paddy Graham, Belfast---------L 8
Oct. 15—Jim McGuinness, Newcastle----L 8

PADDY SLAVIN 22-23-2

Irish Heavyweight Champion

Born, County Tyrone, January 9, 1927.

Began boxing in 1947, and through 1953 engaged in 36 bouts; won 19, lost 16, drew 1.

1954

Feb. 11—Joe Bygraves, Liverpool---------L 8
Apr. 15—Joe Bygraves, Liverpool---------L 8
June 11—Simon Templar, Belfast---------L 8
Oct. 2—Joe Bygraves, Belfast----------L 8
Nov. 13—Jo Crickmar, Belfast----------W 8
Dec. 11—Sammy Mercier, Belfast------KO 3

1955

Jan. 7—Peter Bates, Birmingham-KO by 2
July 11—Brian London, W. Hartlepool ----------KO by 2

1956

Aug. 25—Cliff Purnell, Belfast----------L 8
Sept. 22—Jim Moran, Belfast----------D 8
Nov. 24—Johnny Williamson, Belfast----W 8

JOHN SMILLIE 140-1

Fauldhouse, Scotland, Bantamweight

Born, November, 1933.

(1954 British and Empire amateur champion)

1955

Mar. 17—Benny Vaun, Glasgow---------KO 1
Apr. 22—Ernie Savery, Leith----------W 6
May 10—Billy Gibson, Glasgow---------KO 3
June 2—Dave Robins, Glasgow---------W 6
June 30—Jimmy Brewer, Glasgow------KO 5
July 18—Tommy Gillen, W. Hartlepool-KO 2
Aug. 8—Mickey Roche, W. Hartlepool--W 8
Sept. 6—Ron Johnson, London----------D 8
Nov. 21—Don Coshirel, Middlesbrough---W 8

1956

Feb. 4—George O'Neill, Belfast-------KO 5
June 27—George Dormer, Glasgow------W 10

Jean Sneyers

Aug. 13—Jimmy Carson, W. Hartlepool..W 8
Sept. 7—George O'Neill, Manchester..KO 5
Nov. 16—Pat McCairn, Manchester.....W 8
Dec. 4—Alan Sillett, Lemon.....KO 4

BRIAN SMITH 5-1

Australian Featherweight
(Complete record unavailable)

1955

Oct. 6—Mick Farrell, Collingwood...KO 4

1956

Jan. 31—Bernie James, Sydney.....KO 2
Feb. 13—Ray Brown, Sydney.....W 8
Apr. 19—Young Regan, Collingwood....W 12
June 1—Dick White, Brisbane.....KO by 8
Sept. 24—Frankie Bennett, Sydney.....KO 2

POLLY (EDDIE) SMITH

Bermuda Heavyweight 13-12-5
(Early record unavailable)

1950

Jan. 28—John Thomas, Bermuda.....L 10
Oct. 7—John Thomas, Bermuda.....D 10

1951

Mar. 19—Jimmy Tendo, Providence.....L 6
Apr. 16—Mike Shannon, Boston.....W 6
May 5—Richie Williams, Brooklyn.....W 6
June 6—Claude Rolfe, Elizabeth.....KO 7
Aug. 3—Willie Leake, Long Beach....KO 2
Dec. 1—Rocky Jones, Philadelphia.....W 8
Dec. 3—Herman Harris, Providence KO by 2

1952

Jan. 8—Willie Huff, Newark.....W 6
Jan. 22—Jimmy Walker, Newark.....D 8
Feb. 13—Maynard Jones, Philadelphia...L 6
Apr. 15—Billy Gilliam, Newark.....L 8
May 10—Billy Grant, Bermuda.....KO 5
July 19—Willie Wilson, Westerly.....L 8
Nov. 22—Chubby Wright, Brooklyn.....D 8

1953

May 24—Ned Hicks, Bermuda.....KO 7
Oct. 3—Jimmy Walls, Bermuda.....L 10

1954

Mar. 29—Bob Isler, Bermuda.....W 10
Apr. 26—Uber Bacilieri, Leicester.....L 10
July 2—Dennis Powell, Manchester...KO 5
Oct. 19—Joe Bygraves, London.....L 8
Nov. 4—Joe Bygraves, Liverpool.....W 8

1955

Jan. 27—Brian Anders, London.....W 10
Mar. 27—Willi Besmanoff, Dortmund....D 8
May 9—Yolande Pompey, Leicester....L 10
July 22—Will Besmanoff, Hamburg.....L 8
Sept. 19—Randy Turpin, Birmingham....L 10

1956

July 16—Trevor Snell, Cardiff.....W 8
Dec. 5—Federico Friso, Bologna.....D 8

GERRY SMYTH 40-30-4

Belfast, Ireland, Welterweight

Began boxing 1945 and through 1952 engaged in 54 bouts; won 30, drew 3, lost 21. For complete early record see 1954 and 1955 Ring Record Books.

1952

Feb. 23—Mickey O'Neill, Belfast.....W 12
Aug. 30—Harry Warner, Belfast.....L 8
Sept. 6—Phil Mellish, Belfast.....L 8
Oct. 11—Santos Martins, Belfast.....D 8

1953

Jan. 24—Johnny Cross, Belfast.....L 8
June 6—Johnny Cross, Belfast.....L 8
June 27—Ricky McCullough, Belfast.....L 12
(N. Ireland lightweight title)
Aug. 8—Sandy Manuel, Belfast....KO by 2
Sept. 25—Ricky McCullough, Belfast.....W 12
(N. Ireland lightweight title)
Nov. 28—John Watson, Belfast.....KO 3
Dec. 26—Jimmy O'Connell, Belfast.....W 8

1954

Apr. 7—Lahouari Godih, Glasgow..KO by 3
July 17—Eddie Phillips, Belfast.....W 8

1955

Feb. 19—Dennis Yearby, Belfast.....KO 1
Mar. 5—Johnny Delmore, Belfast.....KO 6
Mar. 26—Paddy Graham, Belfast.....W 12
(N. Ireland lightweight title)
Apr. 16—Roy Alway, Belfast.....KO 4
May 7—Kurt Ernest, Belfast.....L 8

1956

May 19—Cliff Lawrence, Belfast.....W 8
June 30—Ray Baird, Belfast.....KO by 9
Announced retirement from boxing.

JEAN SNEYERS 56-10-5

Belgian Featherweight

Born, Mulhouse, Belgium, August 11, 1927.

1948

Jan. 14—Andre Brenner, Brussels.....W 8
Mar. 20—P. Backelandt, Charleroi.....KO 2
May 23—P. Trullemans, Brussels.....W 10
June 2—G. Van den Bos, Brussels.....KO 7
Oct. 11—Andre Covex, Brussels.....KO 4
Oct. 27—Norman Tennant, Glasgow..KO by 3

1949

Jan. 27—Theo Nolten, Brussels.....W 10
Feb. 24—E. Ferraro, Brussels.....KO 5
Mar. 9—O. Belardinelli, Brussels.....W 10
Apr. 6—Jules Robaeys, Brussels.....KO 7
(Belgian flyweight title)
May 2—Norman Lewis, Abergavenny..W 10
Sept. 30—Michel Verhamme, Gand.....W 10
Nov. 19—Maurice Sandeyron, Brussels...W 10

1950

Feb. 8—Luis Fernandez, Brussels.....W 10
Mar. 7—Peter Keenan, London.....L 10
Apr. 3—Louis Sckena, Brussels.....W 10
July 21—Hans Schneider, Ostend.....KO 6
Sept. 19—Guy Josseau, Paris.....KO 3
Oct. 3—Otello Belardinelli, Antwerp..KO 8
Oct. 30—Terry Allen, Nottingham.....W 15
(European flyweight title)
Nov. 18—Honore Pratesi, Brussels.....KO 3
(European flyweight title)
Nov. 28—Tino Cardinale, Antwerp.....W 10
Dec.—Relinquished European flyweight title to compete as bantamweight.

1951

Jan. 24—Primo Rubio, Brussels.....W 10
Feb. 10—Antonio Castellanos, Brussels KO 6
Feb. 20—Armand Deianna, Antwerp..KO 8
Mar. 7—Theo Medina, Brussels.....KO 4
Apr. 5—Louis Skena, Paris.....W 10
Apr. 18—Caliostro Etter, Brussels.....W 10
June 16—Caliostro Etter, Liege.....W 10
Sept. 19—Emile Chemama, Brussels.....W 10
Oct. 23—Eddie Carson, London.....KO 8
Nov. 10—Dante Bini, Liege.....W 10
Dec. 5—M. Sandeyron, Brussels.....W 10

1952

Jan. 6—Sam Conforti, Charleroi.....KO 6
Feb. 9—Ray Famechon, Brussels.....D 10
Mar. 8—Dante Bini, Brussels.....W 10
Apr. 7—Nicola Funari, Liege.....W 10
May 21—Peter Keenan, Glasgow.....KO 5
(European bantam title)
June 21—Gaetano Annaloro, Antwerp KO by 6
Sept. 15—Guido Ferracin, Liege.....W 10
Oct. 4—Gaetano Annaloro, Brussels....W 10
Nov. 3—Andre Benatar, Liege.....W 10
(Relinquished European bantam title to compete as featherweight)
Dec. 15—Maurice Forni, Liege.....W 10

1953

Jan. 17—Ray Famechon, Brussels.....L 10
Feb. 23—Robert Cohen, Paris.....L 10
Mar. 28—Robert Cohen, Brussels.....D 10
June 14—Ray Grassi, Marseilles.....D 10
July 4—Gaetano Annaloro, Marseilles..W 10
Oct. 17—Ray Famechon, Brussels.....W 15
(European featherweight title)
Nov. 9—Amleto Falcinelli, Liege.....W 10
Dec. 13—Morlay Kamara, Brussels ....W 10

1954

Feb. 1—Altidoro Polidori, Liege.....W 10
Feb. 16—Sammy McCarthy, London.....W 15
(European featherweight title)
Mar. 13—Jacques Dumesnil, Brussels....W 10
Apr. 29—Hogan Bassey, Liverpool.....L 10
June 10—Rudi Langer, Berlin.....KO 6
Sept. 20—Ray Famechon, Paris.....KO by 3
(European featherweight title)
Nov. 22—Aldo Pravisani, Liege.....W 10

1955

Mar. 7—Andre Younsi, Liege.....W 10
Apr. 27—Fred Galiana, Brussels.....KO by 5

Jean Sneyers - Wim Snoek

July 3—Emile Chemama, Marseilles....D 10
Oct. 6—Andre Pierson, Paris.....KO 9
Oct. 24—Francis Bonnardel, Liege.....W 10
Nov. 3—Louis Poncy, Paris.....W 10
Nov. 29—Sammy McCarthy, London.....W 10

1956

Jan. 14—Andre Valignat, Liege.....W 10
Jan. 26—Cherif Hamia, Paris.....D 10
Feb. 7—Hogan Bassey, London....KO by 4
Apr. 17—Manolo Garcia, Liege.....W 10
Aug. 2—Jules Touan, Abidjan.....W 10
Sept. 10—Nello Barbardoro, Liege...KO by 2
Oct. 21—Hogan Bassey, Liege.....KO 4

WIM SNOEK

(12-2)

Dutch Light-Heavyweight Champion

Born, Amsterdam, 1927.

30-8-1

1950

Oct. 2—Kees Graafland, Rotterdam...W 6
Nov. 27—Bob Francois, Rotterdam.....W 6
Nov. 30—Jacquemain, Armsterdam....KO 1

1951

Feb. 27—Loris Saccavini, The Hague..KO 2
Mar. 19—Roger, Amsterdam.....W 6
May 3—Gerrit Lefebre, Amsterdam..KO 2
May 17—L'Hotellerie, Amsterdam.....KO 2
June 10—Al Gerard, Antwerp.....L 4
Aug. 9—Albert Heyen, Amsterdam.....W 10
Oct. 1—Dick Langley, Rotterdam.....W 10
Oct. 9—Emile de Greef, Amsterdam...W 8

1952

Feb. 11—Lucien Corenthin, Rotterdam..W 10
Feb. 25—Charley Anglee, Amsterdam KO by 9
Sept. 22—Smelders Dominique, Rotterdam .....W 8
Dec. 27—Roland Guille, Beausoleil.....KO 8

1953

Jan. 16—Hans Schwartzmann, Beausoleil .....KO 7
Feb. 18—Willi Schagen, Armsterdam....W 12
(Dutch light-heavyweight title)
Mar. 27—Eli Elandon, Amsterdam.....W 10
Apr. 29—Winnfried Henne, Amsterdam KO 5
May 18—Albert Finch, London.....W 10
Nov. 10—Brian Anders, London.....LF 6
Nov. 27—Heinz Sachs, Amsterdam.....W 10
Dec. 27—Hans Stretz, Berlin .....D 8

1954

19-3-1

Jan. 15—Paul Schirrmann, Hamburg..KO 1
Jan. 26—Alex Buxton, London.....W 10
Feb. 11—Gustav Scholz, Berlin.....L 10
Mar. 8—Willy Schagen, Amsterdam....W 12
(Dutch light-heavyweight title)
July 11—Heinz Sachs, Dortmund.....KO 6
Sept. 23—Gerhard Hecht, Hamburg.....L 15
(European light-heavyweight title)
Dec. 7—Yolande Pompey, London..KO by 3

1955

23-6-1

Mar. 11—Willi Besmanoff, Hamburg.....L 8
May 9—Serge Barthelemy, Amsterdam .....KO 9
Sept. 12—Gunter Balzer, Amsterdam.....W 8

1956

25-7-1

Jan. 16—Gunter Huber, Amsterdam...KO 7
Feb. 16—Simon Ayankin, Amsterdam...W 10
Mar. 24—Heinz Sachs, Krefeld.....W 8
June 22—Hans Stretz, Hamburg.....L 10
July 30—Don Ellis, Rotterdam.....W 10
Nov. 6—Bautista Navarro, Rotterdam..KO 7

STAN SOBOLAK

17-15-5

French Flyweight

Born, St. Denis, August 8, 1929.

1952

Sept. 26—J. Bihi, St. Ouen.....W 6
Oct. 17—M. Sevelle, St. Ouen.....W 6
Nov. 14—S. Galmi, St. Denis.....KO 6
Dec. 6—C. Pezzuto, Paris.....D 6
Dec. 13—G. Lemaire, Dombasie.....D 6

1953

Jan. 31—R. Igoustad, Limoges.....KO 4
Feb. 11—Pietro Rollo, Milan.....L 6
Feb. 21—Y. Kawa, Paris.....W 6
Mar. 10—Badji, Orleans .....W 8
Mar. 24—J. Mermet, Paris.....KO 6
Apr. 14—Said Galmi, Paris.....KO 5
May 9—Salah Ouchecha, Paris.....W 8
June 6—Georges Lafage, Paris.....KO 5
June 12—Moncef Fehri, Paris.....D 8
Oct. 1—C. Pezzuto, Paris.....KO 6
Oct. 30—Moncef Fehri, Paris.....D 6
Nov. 8—Ben Aissa, Paris.....KO 7
Dec. 22—Jacques Louni, Paris.....KO 10

1954

Jan. 12—Theo Medina, Paris.....L 10
Apr. 30—Andre Valignat, Montr'ge..KO by 3
Nov. 22—Jean Renard, Liege.....L 8
Dec. 11—Jacques Dugre, Pav.-s-Bois..KO 9

1955

Jan. 8—Roland Roy, Paris.....L 10
Feb. 4—Bernard Jubert, St. Denis.....D 8
Feb. 24—Giancarlo Dugini, Florence.....L 8
Mar. 10—Guy Schatt, Paris.....KO by 5
Apr. 23—Bernard Jubert, Gagny.....D 10
May 17—Roger Busata, Paris.....D 8
June 12—Pierre DeSouza, Paris.....W 8
July 21—Cosimo Pezzuto, Prato.....L 8
Sept. 18—Robert Tartari, Paris.....L 8
Oct. 7—Jacques Colomb, Geneva.....L 10
Dec. 10—Alphonse Halimi, Paris....KO by 1

1956

Jan. 17—Pierre de Souza, Paris.....D 10
Jan. 28—Roger Cappato, Lisieux.....L 10
Feb. 14—Serge Gazard, Paris.....W 10
Mar. 25—Charles Bohbot, Paris.....KO 4
Apr. 13—Mohamed Tarmoui, St. Germain .....KO 4
June 18—Dai Dower, Birmingham.....L 10
July 20—Dante Bini, Paris.....L 12
(Vacant French bantam title)
Aug. 10—Young Martin, Madrid.....L 10
Aug. 26—Lopez Durban, Barcelona.....L 10

RAY SOUPLY

Belgian Lightweight Champion

Born, Biesmes, April 20, 1928.

30-19-8

From 1950 through 1954, engaged in 34 bouts; won 20, lost 7, drew 7. For early record, see 1955 or 1956 Ring Record Book.

1955

Jan. 25—Georges Devos, Charleroi.....W 8
Feb. 12—Jacques Herbillon, Rheims..KO by 4
June 25—Manolo Garcia, Madrid.....L 8
July 3—Georges DeVos, Marcinelle.....W 12
(vacant Belgian lightweight title
Sept. 11—Seraphin Ferrer, Vichy....KO by 5
Sept. 20—Louis van Hoeck, Charleroi....D 10
Oct. 17—Juan Alvarez, Cuesmes.....L 10
Oct. 29—Felix Chiocca, Paris.....L 10
Nov. 7—Piet van Klaveren, Rot'dam....L 10
Nov. 17—Manolo Garcia, Brussels...KO by 6

1956

Mar. 3—Pierre Sarkissian, Brest.....L 10
Apr. 15—Victor Sercu, Antwerp.....W 8
Apr. 28—Rene Brunet, Auxi-le-Chateau..L 10
June 3—Rene Brunet, Heskin.....KO by 4
July 15—Marcel Ranvial, Rosendael..KO by 3
Oct. 27—Louis Cabo, Bruges .....KO by 4

NEDO STAMPI

7-0

Italian Lightweight

1955

Nov. 7—M. Perosino, Florence .....W 6
Nov. 11—Mario Rinaldo, Florence .....W 6

1956

Mar. 22—Mario Posca, Pisa .....W 6
May 6—Val Gianluppi, Florence .....W 6
June 28—Carlo Poli, Florence .....W 6
July 18—Nicola Funari, Florence .....W 8
Dec. 1—Remo Viarengo, Milan.....W 6

BILLY STANLEY

Australian Welterweight

1954

Apr. 15—Bill Collings, Leichhardt.....KO 4
Apr. 21—Len Pippen, Sydney.....D 6

1955

Feb. 7—Arthur Larrigo, Sydney.....W 6
Feb. 14—Stan Davis, Sydney.....W 6
Feb. 18—Noel Tory, Broken Hill.....W 10
Feb. 25—Curly Osland, Brisbane...KO by 5
Mar. 19—Len Pippen, Sydney.....W 8
Mar. 31—Keith Saunders, Leichhardt...W 8
Dec. 12—Merv Brown, Sydney.....W 8

Clive Stewart – Hans Stretz

1956

Feb. 6—Bill Collings, Sydney.....KO 7
Feb. 27—Jack Vincent, Sydney.....KO 3
Mar. 5—Bill Winters, Sydney.....KO 2
Apr. 12—Bert Hornby, Leichhardt.....L 12
June 29—Augustin Argote, Collingwood..L 12
Aug. 13—Bill Riley, Sydney.....W 12
Nov. 12—Tommy Evans, Sydney .....W 10
Dec. 10—Billy Todd, Sydney .....L 12

LEO STAROSCH 55-3-8-18

Austrian Light-Heavyweight Champion

Born, Essen, July 12, 1922. Started boxing professionally 1946, and through 1954 engaged in 91 bouts; won 51, lost 22, drew 18. For complete early record, see 1955 or 1956 Ring Record Book.

1955

Jan. 20—Billy Ellaway, Liverpool.....L 8
Feb. 13—Olle Bengtsson, Stockholm.....L 8
Mar. 16—Harry Bos, Amsterdam.....LF 7
May 29—Harry Mino, Essen.....KO 6
July 6—Serge Barthelemy, Vienna.....W 10
Aug. 9—Aristide Dal Piaz, Naples.....L 8
Sept. 12—Kid Dussart, Liege.....L 10
Sept. 17—Karl Ameisbichler, Vienna....KO 8
(Austrian light-heavyweight title)
Oct. 17—Leen Jansen, Rotterdam...KO by 7
Dec. 5—Andre Wyns, Luxembourg.....L 6
Dec. 26—Mario Faverzani, Milan.....L 10

1956

Apr. 13—Robert Luma, Essen.....W 8
Apr. 23—Bob Stevens, Ghent.....L 10
June 9—Herbert Soodmann, Krefeld....L 6
July 8—Angelo Brisci, Taranto.....L 8
July 13—Alfons Kubes, Linz.....LF 3
Sept. 2—Karl-Heinz Bucher, Essen.....L 6
Sept. 19—Jo Lamers, Rotterdam....KO by 2
Sept. 13—Taki Ziyaris, Vienna.....LF 7
Oct. 20—Karl-Heinz Guder, Dortmund
KO by 4

CLIVE STEWART 13-1

Australian Middleweight

1954

Jan. 29—Jack Thorpe, Brisbane.....KO 2
Mar. 5—Harry Wing, Brisbane.....W 4
Mar. 19—Bobby Starr, Brisbane.....KO 3
Apr. 2—Harry Wing, Brisbane.....W 6
Dec. 17—Doug Thorpe, Brisbane.....KO 11

1955

Jan. 28—Keith Saunders, Brisbane....KO 3
Mar. 4—Rod Litzow, Brisbane.....KO by 6
Sept. 2—Glen Carsburg, Brisbane.....KO 11
Dec. 2—Ron Miller, Brisbane.....KO 3

1956

Jan. 13—Harry Castle, Brisbane.....KO 7
Mar. 23—Graham Lamont, Brisbane...KO 6
June 29—Glen Carsburg, Brisbane.....KO 1
Aug. 10—Clarrie Grogan, Brisbane.....KO 4
Nov. 19—Luigi Coluzzi, Sydney .....W 12

HANS STRETZ 64-8-8 (33-6)

For complete record see note book #6 sect. 3

German Light-Heavyweight Champion

Born, Erlangen, January 19, 1928. Started boxing professionally 1948, and through 1949 engaged in 22 bouts; knockouts, 15; won, 4; drew, 3.

1950

Jan. 14—Robert Lumma, Berlin .....KO 5
Feb. 10—Helmuth Thurau, Berlin .....KO 2
Feb. 27—Michele Marini, Berlin .....W 8
Apr. 4—Gerhard Hecht, Berlin .....D 8
June 4—Ken Stribling, Berlin.....L 8
July 30—Karl Bakowitsch, Berlin .....KO 2
Sept. 10—Peter Muller, Berlin .....KO by 3
(German middleweight title)
Dec. 25—Ray Robinson, Frankfurt...KO by 5

1951

Apr. 15—Widmer Milandri, Berlin.....W 8
May 19—Heinz Sanger, Berlin.....KO by 5
Aug. 5—Walter Gasparek, Munich....KO 3
Aug. 17—Jean-Jacques Invernizzi,
Munich .....W 8
Sept. 1—Ramon Martinez, San
Sebastian .....KO 6
Sept. 15—Jose Ferrer, Barcelona.....KO 6

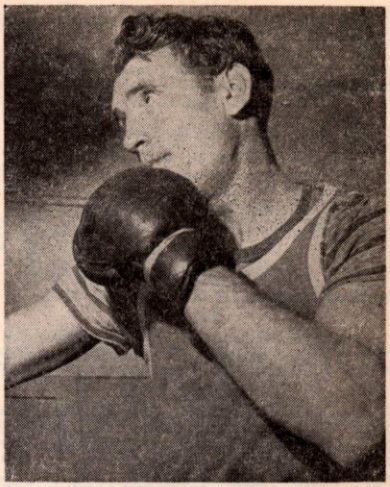

HANS STRETZ, Germany

Sept. 23—Julian Humanes, Barcelona...KO 7
Oct. 26—Ben Buker, Barcelona.....W 10
Nov. 25—Jose Borondo, Berlin.....KO 1

1952

Feb. 2—Jean Invernizzi, Stuttgart.....W 8
Feb. 24—Giovanni Manca, Berlin.....W 8
Mar. 8—Bruno Junkuhn, Giessen.....KO 7
Apr. 4—Paul Schnirrmann, Hamburg...W 8
Apr. 26—Peter Muller, Berlin.....WF 3
(German middleweight title)
June 7—Peter Muller, Cologne.....WF 8
(German middleweight title)
Aug. 15—Jacques Royer-Crecy, Berlin...W 8
Sept. 5—Albert Heyen, Munich.....KO 5
Oct. 17—Don Ellis, Munich.....W 8
Nov. 9—Franz Szuzina, Berlin.....W 12
(German middleweight title)
Dec. 26—Andre de Keersgieter, Berlin..KO 9

1953

Jan. 16—Heinz Sanger, Munich.....KO 5
Apr. 17—Antonio Soldevilla, Berlin....KO 8
May 16—Gerhard Hecht, Berlin....KO by 10
(German light-heavyweight title)
July 5—Alex Buxton, Berlin.....W 8
Aug. 29—Ray Schmit, Berlin.....W 8
Sept. 5—Willie Armstrong, Cologne.....W 8
Oct. 8—Willi Hoepner, Hamburg.....D 10
Dec. 27—Wim Snoek, Berlin .....D 8

1954

Feb. 11—Jan Hagenaar, Berlin.....W 8
Mar. 5—Emile Delmine, Berlin.....D 12
May 18—Billy Kilgore, Milwaukee.....W 10
June 2—Clair Redmond, Dusseldorf KO by 1
Sept. 22—Jan Hagenaar, Hamburg.....W 8
Sept. 26—Al Mobley, Oldenburg.....KO 4
Oct. 9—Leo Starosch, Frankfurt.....W 8
Nov. 12—Ralph Scott, Berlin.....KO 5
Dec. 10—Gaston Meulebrouck, Berlin...W 8

1955

Jan. 17—Charley Humez, Paris.....KO by 9
Mar. 11—Clair Redmond, Hamburg.....KO 1
Mar. 27—Bruno Tripodi, Dortmund....KO 5
Apr. 29—Johnny Sullivan, Manchester..W 10
June 4—Peter Muller, Dortmund.....D 10
Aug. 3—Franco Festucci, Rome.....KO 3
Nov. 19—Mickey Laurent, Berlin.....W 10

1956

Jan. 13—Charley Humez, Berlin.....L 10
Mar. 9—Willi Hoepner, Berlin.....W 12
(German light-heavyweight title)
May 11—Alex Buxton, Hamburg.....W 10
June 22—Wim Snoek, Hamburg.....W 10
Sept. 21—Randy Turpin, Hamburg.....W 10
Nov. 6—Dogomar Martinez,
Montevideo .....W 10

ALVARO STRINA

Italian Middleweight 11-2

Born, Rome, March 6, 1932.

(As amateur, was Italian middleweight champion in 1953 and 1954).

1954

July 28—Primo Venturelli, Rome.....KO 5
Sept. 15—Guido de Gasperi, Rome.....KO 6
Oct. 3—Luigi Russano, Bologna.....KO 3
Dec. 6—Michele Polo, Bologna.....W 6

1955

Aug. 3—Maurice Laurin, Rome.....KO 4
Sept. 25—Zolkawski, Bologna .....KO 6
Oct. 3—Orfeo Meneghini, Pavia .....KO 5
Oct. 18—Angelo Idi, Pavia .....W 8
Nov. 4—Andre Ponceblanc, Pavia .....W 8
Nov. 9—Mario Salvoldi, Rome.....W 8
Dec. 29—Angelo Brisci, LaSpezia.....LF 5

1956

May 18—Michel Diouf, Milan.....L 8
Aug. 30—Luigi Mezzedri, Messina.....KO 4

WILLI SWOBODA

Austrian Lightweight Champion

Born, Vienna, June 18, 1927. 28-7-8

Began boxing in 1947, and through 1954, engaged in 36 bouts; won 22, lost 5, drew 8, no decision 1.

1955

June 3—Walter Limbach, Vienna .....KO 2
June 24—Jean Dupochell, Vienna.....KO 4
July 6—Claus Miska, Vienna.....W 8
Nov. 3—Sammy McCarthy, Liverpool .....KO by 3
Dec. 4—Sonny Michels, Dornbirn.....KO 2

1956

Mar. 11—Stefen Schwarz, Baden.....W 4
Oct. 7—Rene Scheich, Luxembourg.....W 8
Nov. 24—Aime Devisch, Ghent.....KO by 1

ZIYARIS TAKI

Turkish Welterweight 15-10-3

(complete record unavailable)

1951

Feb. 17—Bouadjemi Mokhfi, Istanbul.....W 6

1952

May 10—Janos Kroner, Vienna.....W 6
Aug. 8—Giuseppi Di Joanni, Vienna.....D 8
Oct. 17—Jochen Piosik, Munich.....W 8
Nov. 22—Hans Hafner, Dortmund.....D 8
Dec. 26—Karl-Heinz Bick, Hamburg.....W 6

1953

Mar. 1—Ludwig Petri, Berlin.....W 8
Mar. 12—Manuel Bufala, Barcelona.KO by 3
Mar. 21—Echeverria, Barcelona .....W 8
Mar. 31—Juan Mir, Palma.....W 8
Apr. 27—Duilio Bianchini, Bologna.....L 8
May 9—Karl Marchart, Linz.....W 6
May 15—Karl Marchart, Vienna.....W 8
June 5—Willi Gelhaar, Vienna.....W 6
Aug. 18—Garbis Zakaryan, Istanbul.....L 12
(Turkish welterweight title)
Oct. 3—Lahouari Godih, Istanbul.....L 10

1954

Jan. 12—Edouard Adjemian, Istanbul.....W 10
Jan. 16—Idrissa Dione, Istanbul.....KO by 1
June 18—Kurt Ibl, Vienna.....W 8

1955

Mar. 12—Gil Suarez, Barcelona.....L 8
Apr. 20—Jose Cifuentes, Barcelona.....W 8
July 30—Garbis Zakaryan, Istanbul .....KO by 4
(Turkish welterweight title)
Oct. 5—Gil Suarez, Barcelona.....W 8
Oct. 19—Ben Buker II, Barcelona..KO by 3

1956

June 13—David Elbaz, Haifa.....KO by 5
Sept. 13—Leo Starosch, Vienna.....WF 7
Nov. 19—Frank Johnson, Mid'boro.KO by 3
Dec. 7—Karl-Heinz Guder, Munich.....D 8

ROBERT TARTARI

Robert Tartari

French Bantamweight 20-24-5

Born, Paris, April 20, 1929.

Began boxing 1949 and through 1953 engaged in 23 bouts; won 7, drew 2, lost 14.

1954

Jan. 24—Marcel Barthel, Strasbourg.....L 10
Feb. 16—Andre Valignat, Paris.....L 10
May 4—Henri Pageot, Paris.....W 8
May 15—Andre Valignat, Nevers.....L 10
July 12—Henri Pageot, Nevers.....W 8
Nov. 14—Andre Granet, Limoges.....KO by 9
Nov. 19—Robert Meunier, Epernay.....L 10

1955

Jan. 2—Aime Devisch, Valenciennes.....W 10
Jan. 27—Bernard Jubert, Paris.....W 8
Mar. 24—Aime Devisch, Ghent.....L 10
Apr. 2—Sadek Delaluo, Brest.....W 10
May 3—Rino Stiaccini, Florence.....W 8
June 9—Flaviano Ciancarelli, Milan.....L 8
July 4—Flaviano Ciancarelli, Pavia.....D 8
Sept. 18—Stan Sobolak, Paris.....W 8
Nov. 12—Pierre Gress, Brest.....W 10
Dec. 17—Pierre Cossemyns, Brussels.....L 10

1956

Jan. 7—Paul Rocca, Brest.....W 10
Feb. 4—Robert Meunier, Brest.....D 10
Mar. 3—Jacques Lesseine, Brest.....W 10
Mar. 31—Dai Dower, Newtown.....L 10
May 5—Maurice Libeer, Brest.....W 10
Sept. 26—Belarmino Fragoso, Lisbon.....L 10
Oct. 9—Jose Alvarez, Paris .....W 10
Nov. 10—Dante Bini, Brest .....W 10
Dec. 8—Mario D'Agata, Geneva .....D 10

HACHIRO TATSUMI

17-5

Orient and Japanese Middleweight Champion

Born, Tokyo, February 6, 1929.

(Early record unavailable)

1952

Jan. 3—Mamoru, Yokoyama, Tokyo.....W 10
(Japanese welterweight title)
Mar. 1—Taro Ogawa, Tokyo.....W 6
Apr. 21—Takeo Ugo, Tokyo.....W 10
(Japanese welterweight title)
May 19—Isao Shina, Tokyo.....W 6
June 21—Takeo Ugo, Tokyo.....W 10
(Japanese welterweight title)
July 29—Phil Rizzo, Tokyo.....W 10
Sept. 9—Phil Rizzo, Tokyo.....W 10
Dec. 6—Seijiro Yamonoi, Tokyo.....W 10
(Japanese welterweight title)

1953

Jan. 4—Somdez Yongtrakit, Bangkok..L 12
(welterweight title of Orient)
Jan. 17—Usman Songden, Bangkok.....L 10
Mar. 5—Toru Takagi, Osaka.....W 10
(Japanese welterweight title)
Apr. 7—James Perry, Tokyo.....L 12
June 15—Somdez Yongtrakit, Tokyo.....L 12
(welterweight title of Orient)
July—Relinquished Japanese welterwight title
Dec. 18—Taro Ogawa, Tokyo.....W 10

1954

Jan. 18—Mamoru Yokoyama, Tokyo.....W 10
(Japanese middleweight title)
Mar. 22—Tony Aldegeur, Tokyo.....KO 6
(Orient middleweight title)
Apr. 19—Tony Aldegeur, Nagoya .....W 12
(Orient middleweight title)
July 2—Mamoru Yokoyama, Osaka.....W 10
(Japanese middleweight title)

1955

Dec. 7—Sema Klasuk, Manila.....W 12
(Orient middleweight title)

1956

Jan. 16—Teruo Onuki, Osaka.....L 12
(Orient middleweight title)
Apr. 9—Teruo Onuki, Tokyo.....W 12
(Orient middleweight title)
Aug. 3—Teruo Matsuyama, Tokyo.....W 10

Wally Thom

WALLY THOM 42-11-1

Birkenhead, England, Welterweight

Born, June 14, 1926. (19-7)

1949

Aug. 25—Rex Bryan, Liverpool ..... W 6
Sept. 22—Eph Taylor, Liverpool ..... KO 1
Oct. 20—Jesse Birtwistle, Liverpool ..... KO 2
Nov. 10—Phil Mellish, Liverpool ..... KO 5
Dec. 2—Jack Humphries, Blackpool ..... KO 5
Dec. 8—Gordon Ashun, Liverpool ..... KO 4
Dec. 15—Cal Johnson, Liverpool ..... W 8

1950 7-0

Jan. 12—Alf Marsh, Liverpool ..... KO 3
Jan. 26—Roy Davies, Liverpool ..... KO 7
Feb. 23—Bob Burniston, Liverpool ..... W 10
Mar. 16—Jackie King, Liverpool ..... KO 5
May 4—Rees Moore, Liverpool ..... W 10
May 18—Laurie Buxton, Liverpool ..... W 10
June 22—Mickey Talbot, Liverpool ..... KO 8
July 13—Eddie Cardew, Liverpool ..... KO 3
Aug. 24—Kay Kalio, Liverpool ..... W 10
Sept. 28—Danny McKay, Liverpool ..... W 10
Oct. 26—Jimmy Molloy, Liverpool ..... W 12

1951 18-0

Jan. 25—Willie Whyte, Liverpool ..... W 10
Feb. 15—Giel deRoode, Liverpool ..... KO 5
Apr. 19—Alf Danahar, Liverpool ..... W 12
July 5—Cliff Curvis, Liverpool ..... WF 9
Aug. 30—Jimmy Molloy, Liverpool ..... KO by 2
Oct. 16—Eddie Thomas, London ..... W 15
(British welterweight title)
Dec. 4—Titi Clavel, London ..... W 10

1952 24-1

Feb. 7—Giel de Roode, Liverpool ..... W 10
Mar. 11—Terry Ratcliffe, London ..... KO 9
Apr. 8—Danny Womber, London ..... D 10
July 24—Cliff Curvis, Liverpool ..... KO by 9
(British and Empire welterweight titles)
Sept. 25—Kay Kalio, Liverpool ..... W 10
Oct. 28—Hector Constance, London KO by 6
Dec. 18—Bob Cleaver, Liverpool ..... W 10

1953 28-3-1

Feb. 19—Peter Fallon, Liverpool ..... L 12
Apr. 10—Billy Wells, Manchester ..... W 8
July 16—Bernie Newcombe, Liverpool ..... W 8
Aug. 13—Kit Pompey, Liverpool ..... W 10
Sept. 24—Peter Fallon, Liverpool ..... W 15
(vacant British welterweight title)
Nov. 17—Hector Constance, London ..... L 10
Dec. 14—Danny Malloy, Leeds ..... KO 3

1954 33-5-1

Feb. 23—George Happe, London ..... KO 5
Apr. 8—Attu Clottey, Liverpool ..... KO 8
May 19—Vincent O'Kine, Newcastle KO by 6
Aug. 26—Gilbert Lavoine, Liverpool ..... KO 10
(European welterweight title)
Oct. 19—Lew Lazar, London ..... KO 8
(European and British welter titles)
Nov. 13—Mickey O'Neill, Belfast ..... W 10
Dec. 13—Kid Dussart, Liege ..... L 10

1955 38-7-1

Jan. 16—Somdez Yontrakit, Bangkok ..... W 10
Mar. 15—Jimmy King, London ..... KO by 5
Apr. 29—Benny Nieuwenhuizen, Manchester ..... KO by 5
June 23—Idrissa Dione, Liverpool ..... L 15
(European welterweight title)
Sept. 29—Andre DeKeersgieter, Liv'p'l KO 2
Oct. 18—Louis Trochon, London ..... KO 2
Nov. 24—Jean Ruellet, Liverpool ..... W 10

1956

June 6—Peter Waterman, London ..... KO by 5
(British welterweight title)
July 4—Announced retirement from boxing.

EDDIE THOMAS 23-5-1

South African Middleweight

Born, Durban, May 15, 1931.

As an amateur, engaged in approximately 250 bouts, losing only five. Scored about 200 knockouts.

1952

Aug. —Ray Seatle, Pt. Elizabeth ..... KO 1
Dec. 17—Mike Slabbert, Cape Town ..... KO 2

1953

Jan. 27—Pat Patrick, Cape Town ..... KO 3
Apr. 1—Willie Classens, Cape Town ..... KO 2
May 9—Peter Galleymore, Johan'sb'g ..... KO 8
June 15—Pat Patrick, Cape Town ..... KO 4
(South African welterweight title)
Aug. 29—Peter Fallon, Johannesburg ..... W 10
Oct. 3—Teddy Quinn, Johannesburg ..... W 8

1954

Jan. 5—Tony Liversage, Cape Town ..... W 10
Jan. 29—Dawie Fourie, Durban ..... KO 2
Mar. 5—Joe Munro, Cape Town ..... KO 12
(vacant South African middleweight title)
May 8—Lew Lazar, Johannesburg ..... LF 3
May 28—Chris van Rooyen, Cape Town KO 6
(South African middleweight title)
June 30—Albert Scott, Johannesburg ..... KO 1
July 23—Relinquished South African welterweight title.
Aug. 4—Willie Claasens, Pretoria ..... KO 1
Aug. 21—Joe Munro, Salisbury ..... KO 6
Sept. 2—Mike Holt, Johannesburg ..... KO 6
(South African middleweight title)
Oct. 23—Jan Scheepers, Pt. Elizabeth ..... KO 7
Dec. 6—Mike Holt, Jo'burg ..... KO by 12
(South African middleweight title)

1955

Feb. 22—Mike Holt, Jo'burg ..... KO by 12
(Soth African middleweight title)
July 9—Gerald Dreyer, Johannesburg KO 2
Sept. 3—Shorty Smook, Johannesburg KO 3
Oct. 8—Cocky Bredenkamp, Jo'burg ..... KO 3
Nov. 28—Les Allen, Nottingham ..... D 8
Dec. 16—Kit Pompey, Manchester ..... W 8

1956

Jan. 24—Lew Lazar, London ..... W 8
Feb. 27—Billy Ellaway, Manch'r ..... KO by 4
Mar. 26—Vincent O'Kine, Newcastle ..... KO 5
May 27—Albert Scott, Jo'burg ..... KO by 6

EMIL TINDE 3-1-2

Filipino Featherweight Champion

(Complete record unavilable)

1955

Feb. 20—Al Custer, Iloilo City ..... KO 1
Apr. 15—Benny Escobar, Manila ..... KO 9
June 1—Casey Jones, Manila ..... D 6
Dec. 7—Shigeru Kaneko, Manila ..... L 12
(Orient featherweight title)

1956

Apr. 7—Jackie Trillana, Rizal ..... W 12
(Filipino featherweight title)
July 4—Little Cezar, Manila ..... NC 7
(Filipino featherweight title)

MARCEL TIREL 28-9-5

French Middleweight

Born, Raveneville, August 11, 1930.

1952

Oct. 5—Raymond Ballon, St. Lo ..... KO 5
Oct. 26—Mohamed Tedjini, St. Lo ..... L 6
Nov. 10—Claude Ottogalli, Pt-Audemer KO 4
Dec. 7—Young Bassin, St. Lo ..... KO 3

1953

Jan. 7—Mohamed Belkacem, Dreux ..... W 8
Jan. 20—Sekou Gassama, Rouen ..... KO 5
Jan. 31—Loris Venturini, Cherbourg ..... KO 1
Feb. 22—Henri Entringer, St. Lo ..... W 8
Mar. 1—Gabriel Lemoine, Le Havre ..... W 8
Mar. 14—Bimbo Kieffer, Flers ..... KO 5
Mar. 21—Julien Alazard, Carentan ..... KO 7
Apr. 4—Jean Claude Poisson, Flers ..... W 10
Apr. 12—Aime Lombard, St. Lo ..... W 10
May 10—Kid Gameiro, St. Lo ..... W 10
May 24—Michel Aubignat, St. Lo ..... KO 9
June 13—Hubert Oberon, Carentan ..... W 10
July 5—Tino Albanese, St. Sauveur ..... L 10
July 14—Gino Menozzi, Coustances ..... W 10
Sept. 12—Hamouda Bouraoui, Caen ..... KO by 8

1954

Jan. 12—Mohamed Hamiche, St. Lo ..... W 10
Jan. 24—Cyrille Hazebrouck, Bricquebec ..... W 8
Feb. 15—Kid Louis, St. Lo ..... KO 7
Mar. 14—Serge Van Zandt, St. Lo ..... L 10
Apr 12—Christian Lunaud, St. Lo ..... W 10
Apr. 24—Georges Norel, Carentan ..... D 10
May 8—Jean Fabre, Valognes ..... KO 5
June 1—Arthur L'Ami, St. Lo ..... KO 5
June 26—Tino Albanese, Briquebec ..... KO by 3
Oct. 10—Michel Delaunay, St. Lo ..... KO 1
Nov. 7—Roland Romano, St. Lo ..... D 10
Dec. 12—Hamouda Bouraoui, St. Lo ..... L 10

Willie Towell

1955

Jan. 8—Henri Entringer, Granville.....D 10
Feb. 20—Umberto Paccagnella, St. Lo....D 10
Apr. 3—Roland Romano, St. Lo.....D 10
May 15—Fritz Wenzel, St. Lo.....KO by 7
Sept. 25—Serge Van Zandt, St. Lo.....KO 6
Oct. 15—William Thieulin, Flers.....L 10

1956

Feb. 18—Vito DiBenedetto, Bricquebec.W 8
Mar. 11—Tino Albanese, St. Lo.....W 10
Apr. 8—Constant Alcantara, St. Lo.....W 10
Apr. 21—Gino Menozzi, Bricquebec.....W 10
May 13—Robert Guivarch, St. Lo.....L 10

ALBY TISSONG

36-19-5

South African Lightweight
(Early record unavailable)

1952

Feb. 20—Don McTaggart, Glasgow.....W 8
Mar. 5—Bernard Pugh, Blackpool.....KO 6
Mar. 10—Eddie Moran, Derby.....KO 7
Apr. 4—Eddie McCormick, Manchester KO 3
Apr. 17—Selwyn Evans, Liverpool.....KO 5
Apr. 23—George Stewart, Glasgow.....W 8
May 2—Dai Davies, Manchester.....KO 6
May 11—Tony Say, London.....W 10
May 26—Alvaro Nuvoloni, Manchester..L 10
June 9—Maurice Forni, Nottingham.....L 8
June 20—Teddy Peckham, Manchester...W 10
Aug. 8—Mike Edwards, Durban.....KO 6
Oct. 16—Jackie Turpin, Liverpool.....KO 6
Oct. 27—George Stewart, Manchester..KO 2
Nov. 14—Ali Ramdane, Manchester.....W 10
Nov. 27—Hank Mahlo, Liverpool.....W 10
Dec. 8—Teddy Peckham, Leeds.....D 8
Dec. 15—Benny Chocolate, Manchester..W 8

1953

Feb. 5—Harry Herbert, Liverpool.....L 10
Feb. 25—Selwyn Evans, Blackpool.....KO 4
Mar. 13—Jackie Turpin, Liverpool.....KO 2
Mar. 26—Bola Lawal, Liverpool.....W 8
Apr. 20—Juan Alvarez, Newcastle.....D 10
Apr. 30—Stan Skinkiss, Liverpool.....W 8
May 7—Benny Chocolate, Liverpool...W 8
May 27—Denny Dawson, Manchester....W 8
June 4—Charley Simpkins, Halifax....KO 4
June 15—Benny Chocolate, W. Hartlepool.....W 8
July 20—Billy Shaw, W. Hartlepool....KO 6
Aug. 20—Al Brown, Liverpool.....L 12
Sept. 17—Don McTaggart, Liverpool.....W 8
Oct. 5—Roy Bennett, Newcastle.....L 8
Oct. 20—Charley Tucker, London.....KO 4
Nov. 4—Ricky McCullough, Blackpool..D 10
Nov. 30—Leopard Melumbo, Cape Town.W 12
Dec. 21—Elijah Mokone, Cape Town.....L 12

1954

Apr. 5—Jerry Moloi, Durban.....W 10
July 2—Elijah Mokone, Durban.....L 12
Nov. 8—Frank Johnson, Newcastle ....L 8
Nov. 15—Teddy Peckham, Bristol .....W 8
Nov. 25—Mickey Flanagan, Liverpool...W 8

1955

Jan. 6—Elis Ask, Gothenburg.....W 6
Jan. 19—Giancarlo Garbelli, Milan.....L 10
Jan. 31—Sammy Bonnici, London..KO by 6
Mar. 4—Leo Molloy, Manchester.....KO 3
Mar. 10—Darkey Hughes, Liverpool....KO 3
Mar. 17—Vince Marshall, Liverpool.....L 8
Apr. 30—Duilio Loi, Trieste.....L 10
June 16—Vince Marshall, Liverpool.....KO 3
July 21—Syd Greb, Liverpool.....D 8
Aug. 4—Gordon Goodman, Sheffield....L 8
Aug. 11—Jackie Butler, Liverpool.....D 8
Sept. 2—Bola Lawal, Manchester.....W 8
Oct. 28—Elijah Mokone, Durban.....KO 11

1956

Jan. 25—Elijah Mokone, Cape Town.....L 12
May 16—Matt Fulton, Glasgow.....L 8
June 30—Jimmy Brown, Belfast.....KO by 6
Sept. 6—Hogan Bassey, Liverpool.....L 8
Oct. 27—Parry Graham, Belfast .....L 10
Nov. 16—Dave Charnley, Manchester....L 8

BILLY TODD

17-2

Australian Welterweight

1954

Mar. 29—Rod Garrick, Sydney.....W 4
May 17—Merv Green, Sydney.....KO 2
May 24—Marty Blacklock, Sydney.....W 6
June 21—Snowy Wilson, Sydney.....KO 1
June 28—Stan Davis, Sydney.....KO 2
July 26—Kevin Bell, Sydney.....W 8
Sept. 13—Nev Beale, Sydney.....KO 4
Sept. 27—Trimmer Hume, Sydney.....KO 2
Nov. 15—Bluey Miller, Sydney.....L 8
Dec. 16—Mick Dunningham, Leichhardt .....KO 3

1955

Feb. 7—Percy Simpson, Sydney.....KO 4
Feb. 28—Jimmy Muller, Sydney .....KO 2
Mar. 21—Frank McGuire, Sydney.....KO 3
May 16—Billy McDonald, Sydney ....W 12
June 23—Ed Francis, Leichhardt.....KO 3

1956

Feb. 9—Bert Hornby, Leichhardt.....W 12
Mar. 1—Franco Vescovi, Leichhardt....W 12
May 21—Harry Grogan, Sydney....KO by 5
Dec. 10—Billy Stanley, Sydney .....W 12

TOMASI

L-1

Fiji Islands Middleweight

Born, Kandavu, April 18, 1937.

1955

Oct. 3—Alimalaeki, Suva .....KO 1
Oct. 24—Naisoni, Suva .....KO 3

1956

May 28—Onisi T., Suva .....KO 2
Aug. 4—Waga, Suva .....KO 2
Sept. 3—Eparama, Suva .....KO 5
Sept. 27—Sone S., Lautoka .....L 10
Nov. 2—Tiosevani, Suva .....KO 2

JULES TOUAN

13-2-3

French West African Featherweight

Born, Guiglo, 1934.

1953

Aug. 7—Traore Fode, Abidjan.....W 6

1954

Mar. 5—Amar, Abidjan.....W 8
Sept. 4—Gilbert Skipping, Abidjan.....W 8
Oct. 22—Ginger Niarku, Abidjan.....W 10
Dec. 5—Hanania Bohrot, Abidjan.....W 8

1955

Jan. 8—Arthur Emboule, Abidjan....KO 1
Feb. 4—Gilbert Skipping, Abidjan....KO 10
Mar. 4—Francis Bonnardel, Abidjan....D 10
Apr. 8—Jacques Dumesnil, Abidjan....D 10
June 4—Louis Cabo, Abidjan.....KO 5
July 2—Andrew Martey, Abidjan.....KO 3
Oct. 5—Gilbert Skipping, Abidjan.....W 10
Nov. 3—Teddy Peckham, Abidjan.....W 10
Dec. 4—Jean Bichot, Abidjan.....W 10

1956

Jan. 6—Rudi Langer, Abidjan.....D 10
Mar. 2—Belarmino Fragoso, Abidjan..KO 5
May 4—Fred Galiana, Abidjan.....KO by 12 (European featherweight title)
Aug. 2—Jean Sneyers, Abidjan.....L 10

WILLIE TOWEEL

28-1-2

British Empire Lightweight Champion

Represented South Africa in flyweight class in 1952 Olympics at Helsinki. Reached semi-final round where he was outpointed by Nate Brooks of United States.

1953

May 9—Jackie O'Connor, Johannesburg .....W 4
June 13—Tiny Corbett, Johannesburg..KO 2
July 24—Billy Lamberton, Jo'burg.....W 6
Aug. 5—Bokkie Grobbler, Jo'burg.....KO 3
Aug. 29—Kalla Persson, Johannesburg.KO 1
Oct. 3—Gerry Jooste, Johannesburg..KO 3
Oct. 26—Matthew Raaff, Pt. Elizabeth.KO 7 (vacant South African bantam title)

1954

Mar. 9—Jackie O'Connor, Jo'burg ....KO 7 (South African bantam title)
May 8—Gary Gordon, Johannesburg...KO 3
May 22—Tony Lombard, Johannesburg.W 12 (vacant South African feather title)
Sept. 30—Denny Dawson, Johannesburg KO 2
Sept. 2—Gerry Brits, Johannesburg....KO 10
Oct 2—Pappy Gault, Johannesburg....W 10
Nov. 6—Andre Valignat, Jo'burg .....W 10
Dec. 6—Jerry Jooste, Johannesburg...KO 5
Dec. 13—Jerry Jooste, Salisbury.....KO 5

Willie Towell - Louis Trochon

1955

Feb. 7—Henry Klopper, Johannesb'g..KO 7
(South African featherweight title)
Mar. 14—Jean Bichot, Johannesburg.....W 10
Apr. 9—Willie van der Merwe, Johannesburg.....KO 1
Apr. 23—Henry Bruyns, Kroonstad.....KO 2
(South African featherweight title)
May 24—Tino Cardinale, Durban.....KO 8
Sept. 3—Robert Cohen, Johannesburg...D 15
(World bantamweight title)
Nov. 19—Albert Muller, Pt. Elizabeth..KO 2
Dec. 10—Johnny van Rensburg, Johannesburg.....KO by 9
(South African lightweight title)

1956

Mar. 19—Hubert Esakov, Jo'burg.....KO 11
(Unable to make class limit, Towell relinquished South African featherweight title to compete as lightweight)
May 12—Tinie Pretorious, Luanshya...KO 8
June 16—Johnny van Rensburg, Jo'burg.W 15
(South African and British Empire lightweight titles)
Aug. 11—Johnny van Rensburg, Jo'burg.D 15
(South African and British Empire lightweight titles)
Oct. 6—Georges Devos, Jo'burg.....KO 10
Nov. 10—Richie Howard, Jo'burg.....W 15
(British Empire lightweight title)
Dec. 1—Richie Howard, Johannesburg.W 10

NOEL TRIGG 13-3

Welsh Light-Heavyweight Champion

1954

May 24—Sid Cain, Cardiff.....W 6
July 19—Peter Kerwin, Cardiff.....KO 2
Aug. 30—Stephen Coombe, Cardiff.....W 6

1955

Jan. 31—Stan Hooker, Weston.....KO 1
Feb. 28—Ken Gardner, Cardiff.....KO 2
Apr. 18—Eric Ludlam, Cardiff.....KO 1
June 13—Tommy Hill, Cardiff.....KO 1
July 18—Peter Aldridge, Cardiff.....W 8
Sept. 13—Tony Dove, London.....KO 2
Sept. 26—Neville Rowe, Carmarthen.....W 8
Nov. 7—Johnny Smith, Abergavenny.....KO by 3

1956

Jan. 16—Johnny Smith, Cardiff....KO by 5
May 7—Ken Rowlands, Cardiff.....W 12
(Welsh light-heavyweight title)
July 16—Jim Lindley, Cardiff.....KO 1
Aug. 27—Jack London, Cardiff.....L 8
Oct. 29—Johnny Williamson, Ab'gav'ny.W 8

BRUNO TRIPODI 21-7-2

Italian Middleweight

Born, San Cristina, January 7, 1929.

1951

Nov. 5—Rahou, Beausoleil.....W 6
Dec. 17—Markoussian, Beausoleil.....KO 2

1952

Feb. 21—Martineses, Marseilles.....W 6
Mar. 6—Carlo Cevey, Lausanne.....L 8
Mar. 17—Boglione, Beausoleil.....W 8
Apr. 8—Di Giovanni, Ventimiglia.....KO 4
July 26—Young Raymond, Monaco.....L 10
Aug. 16—Salvoldi, San Remo.....D 8
Dec. 24—Alexander, Beausoleil.....KO 4

1953

Jan. 19—Mourros, Beausoleil.....W 6
Jan. 23—Gino Rossi, Milan.....D 8
Mar. 18—Tony Feliciano, Cannes.....W 8
May 5—Omar Kouidri, Beausoleil....KO 9
May 21—Tino Pierluigi, Menton.....W 10
July 11—Gilbert Stock, Nice.....KO 1
Oct. 13—Alex Wrotny, Nice.....KO 7
Nov. 25—Franz Ehringer, Beausoleil...KO 9

1954

June 16—Widmer Milandri, Forli.....KO 2
(Italian middleweight title)
July 16—Mickey Laurent, Milan.....W 10
Aug. 13—Arthur Acha, San Remo.....KO 4
Sept. 4—Alex Buxton, Milan.....KO by 9
Oct. 22—Constant Alcantara, Geneva....W 10

1955

Jan. 6—Mario Savoldi, San Remo.....W 12
(Italian middleweight title)
Feb. 6—Claude Milazzo, Marseilles.KO by 5
Mar. 19—Mario Faverzani, Cremona.....L 10
Mar. 27—Hans Stretz, Dortmund....KO by 5
June 19—Alessandro D'Ottavio, Vallecrosia.....KO 5

1956

Feb. 25—Jean Piniarski, Milan.....WF 6
Apr. 22—Guido Mazzinghi, Milan...KO by 12
(Italian middleweight title)

LOUIS TROCHON 21-3-1

French Middleweight

Born, Paris, February 6, 1932.

1952

Sept. 12—Hassen Bes Semane, Marseilles.....KO 3
Oct. 16—Louis Mourros, Marseilles.....W 6

1953

Inactive

1954

July 25—Jean Etcheverria, St. Vincent.KO 4
Nov. 18—Lucien Drapier, Paris.....KO 3
Nov. 25—Massayer Wade, Marseilles...KO 3
Nov. 18—Libero Bertelli, Marseilles....KO 3

1955

Jan. 2—Guy Bobard, Marseilles.....KO 2
Jan. 26—Emile Patureau, Marseilles....KO 3
Feb. 6—Tony Feliciano, Marseilles....KO 3
Feb. 20—Joseph Kelhofner, Marseilles.KO 2
Mar. 13—Henri Entringer, Marseilles....W 10
Apr. 3—Umberto Paccagnella, Marseilles.....KO 10
May 15—Roland Laurent, Marseilles.....W 10
May 30—Emile Delmine, Marseilles....KO 7
July 3—Kid Dussart, Marseilles.....KO 3
Oct. 4—Gino Rossi, Marseilles.....W 10
Oct. 18—Wally Thom, London.....KO by 2
Nov. 20—Fredi Teichmann, Marseilles..KO 4

1956

Jan. 8—Tiberio Mitri, Marseilles.....L 10
Mar. 11—Jean Ruellet, Marseilles.....W 10
May 13—Kid Gavilan, Marseilles.....D 10
Aug. 18—Angelo Brisci, Marseilles.....W 10
Sept. 17—Germinal Ballarin, Paris..KO by 3
Nov. 19—Jacques Dugenie, Paris.....W 8
Dec. 1—Franco Festucci, Milan.....KO 6

CHARLEY TUCKER 29-11-2

London (Camberwell), England, Featherweight

Born, October 1, 1928.

1950

Feb. 28—Peter Morrison, Harringay....KO 5
Mar. 13—Billy Daniels, Walworth.....W 6
Apr. 4—Jimmy Murray, Albert Hall.....L 6
Apr. 19—Freddie Hicks, Walworth.....W 6
July 4—Tommy Bramble, Mile End...KO 4
Oct. 10—Gerry Spears, Earl's Court....KO 3
Nov. 7—Bobby Woods, Earl's Court.....W 6
Dec. 11—Johnny Murray, Walworth.....W 6

1951

Jan. 15—Denny Dennis, Streatham....KO 3
Feb. 19—Black Bond, Walworth.....W 6
Mar. 6—Kid Chocolate, Earls Court.....L 8
Apr. 3—Jackie Lucraft, Earls Court..KO 3
Apr. 16—Freddie King, Walworth.....L 8
June 5—Freddie King, White City.....L 8
July 23—Arthur Jarrett, Gravesend.....W 8
Aug. 28—Bernard Pugh, Wandsworth.....KO by 5
Nov. 5—Tommy Higgins, Walworth....W 8
Dec. 3—Brian Jelley, Walworth.....W 8

1952

Jan. 28—Arthur Jarrett, N. S. C.....W 8
Feb. 21—Stan Skinkiss, West Ham..KO by 3
Mar. 10—Jimmy Webster, Walworth....KO 3
Apr. 7—Tom Bailey, Walworth.....W 8
Apr. 29—Brian Jelley, Streatham.....KO 8
May 27—Jim Kenny, Streatham.....W 8
Oct. 14—Charley Simpkins, Streatham KO 5
Nov. 4—Stan Skinkiss, Albert Hall.....D 8
Nov. 17—Jackie Turpin, Walworth.....W 8

1953

Feb. 24—Jules Chartier, Albert Hall....KO 6
Apr. 20—Johnny Molloy, Albert Hall..WF 6
Oct. 20—Alby Tissong, Streatham..KO by 4
Nov. 17—Laurie McShane, Alb. Hall...KO 1

Andre Valignat

1954

Jan. 26—Freddie King, Albert Hall....LF 3
Mar. 1—Ken Lawrence, Camberwell....W 8
Apr. 13—Ronnie Clayton, Albert Hall....L 10
Nov. 23—Tommy Higgins, Walworth ....W 8

1955

Mar. 2—Teddy Peckham, Bournemouth .....KO by 1
June 14—Freddie Reardon, Streatham....W 8
Oct. 17—Malcolm Ames, Epsom.....W 8
Nov. 3—Matt Fulton, Paisley.....L 8
Nov. 22—Freddie Reardon, Walworth....D 10

1956

Feb. 21—Nye Ankrah, Camberwell.....KO 4
Apr. 22—Billy Kelly, Belfast.....KO 7
Oct. 27—Jimmy Brown, Belfast....KO by 6

ANDRE VALIGNAT

63-13-8

French Featherweight

Born, Paris, September 8, 1926.

Began fighting in 1949, and through 1953, engaged in 57 bouts; won 43, lost 6, drew 8. For complete early record, see 1955 or 1956 Ring Record Book.

1954

Feb. 2—Pierre Stanzack, Paris.....KO 8
Feb. 16—Robert Tartari, Paris .....W 10
Mar. 25—Roberto Spina, Rome.....W 8
Apr. 2—Jacques Louni, Montrouge....KO 4
May 14—Robert Tartari, Nevers.....W 10
June 13—Dante Bini, Marseilles.....W 15
(vacant French bantam title)
July 31—Mario D'Agata, Arezzo.....L 10
Oct. 2—George O'Neill, Belfast.....W 10
Nov. 6—Willie Toweel, Johannesburg...L 10
Dec. 10—Robert Meunier, Caen .....W 10

1955

Jan. 2—Emile Chemama, Marseilles....W 15
(French bantamweight title)
Feb. 25—Jean Kidy, Montrouge.....W 10
Apr. 3—Hilaire Pratesi, Marseilles..KO by 2
(French bantamweight title)
May 9—Peter Keenan, Sydney.....W 12
June 6—Gaetano Annaloro, Sydney....W 12
July 4—Bobby Sinn, Sydney.....W 12
Oct. 29—Mario D'Agata, Milan.....LF 5
(Vacant European bantam title)
Dec. 15—Andre Meraint, Paris.....KO 5

1956

Jan. 14—Jean Sneyers, Liege.....L 10
Feb. 16—Louis Poncy, Paris.....W 10
Mar. 1—Aime Devisch, Paris.....W 10
Mar. 28—Rene Barriere, LaRochelle.....L 10
May 3—Francis Bonnardel, Paris.....L 10
Oct. 6—Andre Bernard, Paris.....KO 9
Oct. 20—Jean Renard, Liege.....W 10
Nov. 2—Pierre Stanzack, Paris.....KO 10
Nov. 11—Tiodmir Zambujo, Paris .....W 10
Dec. 6—Lucien Meraint, Paris .....W 10

ALFRED VAILLANT

14-15-4

French Bantamweight

Born, Conde-sur-Escaut (Nord), Sept. 13, 1923. Began boxing in 1951, and through 1955, engaged in 23 bouts; won 8, lost 11, drew 4.

1956

Jan. 22—Mohamed Tarmoul, Paris.....W 8
Jan. 29—Jacques Herreman, Arques....W 6
Feb. 5—Robert Lalmand, Paris.....W 8
Mar. 11—Paul Rocca, Lourches.....KO 5
Mar. 27—Rene Kiekens, Antwerp.....W 6
Apr. 29—Andre Gasperini, Paris.....LF 7
July 1—Claude Challier, Paris....KO by 6
Oct. 6—Elysee Castre, Calais.....KO 6
Nov. 2—Andre Gasperini, Paris.....L 8
Dec. 25—Esteban Martin, Paris .....L 8

LAITIA VAKADUADUA

2-1

Fiji Islands Light-Heavyweight

Born, Rewa, February 7, 1920.

(Early record unavailable)

1956

May 26—Sekove, Ba .....KO 4
July 21—Allen Williams, Ba.....KO 10
Oct. 1—Tom Hini, Suva .....KO by 5

GRAHAM van der WALT

4-0-1

South African Bantamweight Champion

(Complete record unavailable)

1956

May 11—Gerry Jooste, Jo'burg.....KO 10
(Vacant South African bantam title)
May 27—Dennis Adams, Johannesburg..KO 8
(South African bantam title)
Oct. 13—Ronnie Dean, Bulawayo.....D 10
Nov 10—Ronnie Dean, Johannesburg...KO 3
Nov. 24—Gerry Jooste, Pretoria.....KO 5
(South African Bantamweight)

HEINTJE VAN DER ZEE

20-5-3

Dutch Bantamweight

Born, Sept. 6, 1929. Dutch amateur flyweight champion in 1952; competed for Holland in Olympiad in Helsinki, being eliminated in opening series of flyweight class by A. Bulakov of Russia.

1952

Oct. 13—Charles Van Damme, Rot'dam...W 6
Nov. 13—Charles Vandeville, Rot'dam...KO 4
Nov. 24—Pierre Andre, Rotterdam.....KO 6
Dec. 15—Gaston Van den Bos, Rot'dam. KO 5

1953

Jan. 9—Charles Van Damme, The Hague .....KO 4
Mar. 2—Andre Meraint, Rotterdam.....D 8
May 18—Andre Piens, Scheveningen....W 8
Sept. 15—Willibald Koch, Amst'dam.....W 8
Oct. 20—Alex Bollaert, Amsterdam....W 10
Nov. 23—Emile Delplanque, Rotterdam KO 8

1954

Feb. 1—Willibald Koch, Rotterdam.....W 10
Feb. 15—Arthur Emboule, Amsterdam...W 10
Feb. 23—Jake Tuli, London.....KO by 6
Apr. 15—Herman Lewandowski, The Hague .....KO 4
May 11—Dai Dower, London.....L 10
June 21—Pierre Gress, Rotterdam.....KO 5
Oct. 18—Hans Limbach, Rotterdam ....W 8
Nov. 1—Robert Meunier, Rotterdam ....D 8
Nov. 29—Jake Tuli, Cardiff .....KO by 6

1955

Jan. 17—Andre Jasse, Rotterdam.....W 8
Apr. 24—Hilaire Pratesi, Marseilles..KO by 3
Nov. 7—Lothar Safier, Rotterdam.....KO 2
Nov. 28—Alex Bollaert, Rotterdam...KO by 2

1956

Jan. 22—Rene Keikens, Rotterdam.....W 8
Apr. 16—Fritz Rings, Rotterdam.....D 8
June 4—Alfred Schweer, Sheveningen KO 5
Sept. 24—Roland Roy, Rotterdam.....W 10
Nov. 26—Rene Kiekens, Rotterdam ....W 10

SALVATOR VANGI

15-11-4

French Featherweight

Born, Dijon, January 13, 1927. Began boxing in 1952, and through 1954 engaged in 20 bouts; won 10, lost 6, drew 4. For complete early record, see 1955 Ring Record Book.

1955

Jan. 29—Sergio Caprari, Milan.....L 8
Mar. 3—Aldo Pravisani, Turin.....L 8
Nov. 10—Pierre Stanzack, Paris.....W 8
Nov. 22—Daniel Dhamani, Dijon.....W 8

1956

Feb. 7—Francis Bonnardel, Dijon.....L 10
Feb. 27—Billy Kelly, Manchester.....L 10
Mar. 20—Louis Poncy, Dijon.....W 10
Apr. 24—Amleto Falcinelli, Dijon.....W 10
June 16—Nello Barbadoro, Venice.....L 8
Oct. 3—Jacinto Santin, Dijon.....W 10

FRITS VAN KEMPEN

38-10-2

Dutch Welterweight Champion

Born, Rotterdam, July 26, 1926.

As amateur, won Holland welterweight title in 1948; was member of Dutch team at London Olympiad but did not compete.

1949

Feb. 1—Remy Leys, Antwerp .....L 6
Feb. 20—L. Poppes, Rotterdam .....KO 6
Mar. 28—Debruex, Rotterdam .....KO 6
Apr. 12—Meilasseux, Rotterdam .....KO 6

Bep Van Klaveren

May 16—J. v. Dononck, Rotterdam -----W 8
May 30—Matheyssen, Rotterdam -------W 8
Oct. 10—Ali Amrane, Rotterdam -------W 8

1950

Feb. 26—Jan Nicholaas, Rotterdam ------L 8
Mar. 26—Dekeukelier, Rotterdam -----WF 3
Apr. 3—Pierre Mougin, Rotterdam ----W 8
Oct. 3—R. Busin, Rotterdam----------W 8
Nov. 6—Ray Lewis, Rotterdam --------W 6
Nov. 27—Remy Leys, Rotterdam ------KO 4

1951

Mar. 19—Gus Vertongen, Amsterdam---KO 2
Apr. 2—Kid Eugene, Rotterdam--------L 10
May 28—Ver Romain, Rotterdam--------D 8
Oct. 1—A. Devenie, Rotterdam -------KO 4
Oct. 22—H. Minot, Rotterdam ------KO by 6
Nov. 19—A. Lefin, Rotterdam ----------KO 5

1952

Jan. 21—Lucien Rudel, Rotterdam------W 10
Feb. 11—Edouard Collet, Rotterdam-----W 8
Mar. 15—Harry Mino, Rotterdam--------W 10
May 12—Camille Milo, Rotterdam------KO 2
Sept. 22—Antoine Aelbrecht, Rotter'm KO 3
Oct. 13—Maurice Bombaert, The Hague-W 8
Nov. 3—Kid Louis, Rotterdam---------KO 6
Nov. 13—Chris Christensen,
Copenhagen ----------KO by 5

1953

Jan. 20—Enrico Martina, Rotterdam-----D 8
Mar. 23—Sochir Cheraka, Rotterdam----W 10
May 18—Nico Schoenmaker,
Scheveningen ----------L 12
(Dutch welterweight title)
Oct. 6—Alois Brand, Rotterdam-------W 8
Nov. 24—Leon Martina, Rotterdam----KO 2

1954

Feb. 1—Herbert Glaser, Rotterdam KO by 5
May 3—Theun Brommer, Rotterdam---W 12
(vacant Dutch welterweight title)
May 31—Theun Brommer, Rotterdam----L 12
(Dutch welterweight title)
June 21—Emile Zilli, Rotterdam----------W 8
Sept. 6—Richard Denis, Rotterdam-----KO 6
Sept. 27—Herbert Glaser, Rotterdam ---KO 1
Oct. 18—Alois Dewulf, Rotterdam ------W 10
Nov. 29—J. Munnichoff, Rotterdam ----LF 2

1955

Jan. 17—William Thieulin, Rotterdam---W 10
Apr. 18—Gerd Moll, Rotterdam----------W 8
Sept. 26—Emil Koch, Rotterdam----------L 10

1956

Jan. 22—Theun Brommer, Rotterdam--KO 6
(Dutch welterweight title)
Feb. 27—Helmut Hohmann, Rotterdam WF 4
Mar. 19—Horst Garz, Rotterdam--------KO 3
June 4—Gerhard Muller, Scheveningen-W 10
Sept. 10—Emil Koch, Rotterdam---------W 10
Oct. 22—Adrien Verbrugh, Rotterdam-KO 6
Nov. 26—Roger Facquer, Rotterdam-----W 10

BEP VAN KLAVEREN

78-21-8

Dutch Welterweight

Born, Rotterdam, Holland, September 26, 1907. As amateur, won Olympic featherweight championship at Paris in 1928.

(22-5)

1928

—Arthur Willick, Rotterdam---KO 4
—George LeFevre, Rotterdam--KO 8

1929

July 17—Jules Steyaert, Rotterdam-----W 10
Aug. 28—Nicola Wilk, Rotterdam-------WF 4
Sept. 28—Kid Robert, The Hague-------KO 4
Oct. 30—Young Lefebvre, Rotterdam---LF 6
Nov. 18—Jan Nicolaas, The Hague-----KO 7
Nov. 30—George Pook, London ---------W 15
Dec. 25—Dedenen, Rotterdam----------WO 3

1930

Jan. 8—Billy Street, Portsmouth------W 15
Jan. 13—Horace Barber, Sweden--------W 15
Jan. 28—Jack Hudson, Manchester----KO 11
Feb. 18—Len Sanders, Rotterdam--------W 15
Mar. 17—Haydn Williams, The Hague----W 10
Apr. 1—Harry Brooks, Manchester------L 15
Apr. 28—Charley Mack, Rotterdam-----W 10
May 7—Porthaels, The Hague----------W 10
June 14—Charley Roggers, Johan'sburg--W 10
July 5—George Purchase, Johan'sburg-W 10
Aug. 2—Len Smith, Johannesburg------L 12

BEP VAN KLAVEREN, Holland

Nov. 3—Henri Vuillamy, Rotterdam----W 10
Nov. 7—Otto Czirson, Hamburg----------D 10

1931

Jan. 8—Hein Domgoergen, The Hague-W 10
Feb. 9—Otto Czirson, Rotterdam------KO 5
Feb. 17—Franz Dubbers, Berlin----------D 8
Apr. 20—Len Sanders, Rotterdam--------D 10
July 19—Francois Sybille, Rotterdam--KO 2
(E.B.U. European lightweight title)
Oct. 5—Jimmy Hunter, The Hague----W 10
Oct. 10—Harry Corbett, Bristol---------W 15
Nov. 17—Henri Scillie, The Hague-------W 15
Dec. 16—Henri Scillie, Brussels--------KO 4

1932

Jan. 4—Louis Saerens, Antwerp--------L 10
Mar. 3—Francois Sybille, Brussels------D 15
May 2—Len Smith, Rotterdam----------W 10
June 5—Victor Deckmyn, Rotterdam--KO 5
July 18—Cleto Locatelli, Rotterdam-----L 15
Oct. 21—Paoli Villa, New York----------W 6
Nov. 28—Eddie Ran, New York----------W 10

1933

Jan. 9—Phil Rafferty, New York-------W 10
Mar. 17—Baby Joe Gans, New York-----W 8
Mar. 31—Jimmy Phillips, New York-----W 8
May 6—Herman Perlick, Albany-------W 10
May 12—Billy Petrolle, New York--KO by 4
Nov. 16—Stanislaus Loayza, Brooklyn--W 10

1934

Jan. 5—Tony Falco, New York---------W 10
Jan. 13—Benny Levine, Brooklyn-----KO 3
Jan. 25—Phil Rafferty, Brooklyn--------W 10
Mar. 16—Frankie Petrolle, Baltimore----W 10
Apr. 30—Eddie Shapiro, Baltimore----KO 7
May 9—Joe Rois, New York----------D 10
Oct. 30—Ceferino Garcia, Los Angeles--L 10
Dec. 7—Ceferino Garcia, Hollywood----W 10

1935

Jan. 28—Young Corbett, III, San Fran--L 10
Feb. 22—Young Corbett, III, San Fran--L 10
Apr. 9—Carlos Solomon, Los Angeles--W 10
May 25—Kid Azteca, Hollywood----------W 10
May 12—Al Manfredo, Fresno----------D 10
Dec. 26—Jack Carroll, Sydney----------L 15

1936

Feb. 6—Jack Carroll, Sydney----------L 15
Nov. 6—Glen Lee, Hollywood----------L 10

1937

Feb. 11—Charles Pernot, Rotterdam-----W 10
Apr. 26—Jerome Wegner, Rotterdam--KO 6
June 11—Gustav Eder, Rotterdam--KO by 8
Oct. 11—Gilbert Jamsin, The Hague--KO 4
Nov. 8—Nestor Charlier, Rotterdam----W 10
Dec. 10—Jack Ulrich, Amsterdam-----KO 3

1938

Jan. 10—Roger Stepanci, Rotterdam----W 10
Feb. 7—Kid Tunero, Rotterdam---------W 10
Mar. 21—Jean Simon, Rotterdam---------W 10

Piet Van Klaveren - Johnny Van Rensberg - M. Vecchiato - U. Vernaglione

Mar. 21—Anton Christoforidis, Rot'dam--W 10
July 17—Edouard Tenet, Rotterdam-----W 15
(E.B.U. European welterweight title)
Aug. 15—Harry Rothier, Rotterdam-----W 10
Nov. 14—Anton Christoforidis, Rot'dam--L 15
(E.B.U. European middleweight title)

1939

Feb. 13—Paddy Roche, Rotterdam-----W 10
Mar. 9—Jo Besselman, Berlin-----D 12
Apr. 3—Kid Janas, Rotterdam-----W 10
May 14—Al Baker, Rotterdam-----W 10
June 25—Assane Diouf, Rotterdam-----W 10
July 24—Cleto Locatelli, Rotterdam-----W 10
Nov. 14—Edouard Tenet, Rotterdam-----L 15
(E.B.U. European welterweight title)

1940

Jan. 9—Ernie Vigh, New York-----W 8
Jan. 27—Jay Macedon, Brooklyn-----W 8
Feb. 24—Augie Arellano, Brooklyn-----D 8
Mar. 14—Milt Aron, Chicago-----L 10

1941-1946

In Dutch Army

1947

Apr. 15—Jan Schoen, Amsterdam-----KO 4
May 13—Georges Posno, Rotterdam-----KO 6
Aug. 10—Luc van Dam, Rotterdam-----KO 8
(Dutch middleweight title)
Sept. 5—Luc van Dam, Amsterdam-KO by 9
(Dutch middleweight title)

1948

Apr. 6—Des Jones, Rotterdam-----W 10
Apr. 13—Leon Fouquet, Rotterdam-----W 10
May 15—Luc van Dam, Amsterdam-----L 12
(Dutch middleweight title)
July 15—Harry Bos, Amsterdam-----KO 5
July 28—Alex Novotny, Amsterdam-----KO 3

1949-1953

Inactive

1954

Jan. 7—Tino Pierluigi, Rotterdam-----W 8
Feb. 15—Kit Pompey, Amsterdam-----W 10
Apr. 15—Alois DeWulf, The Hague-----W 10
May 21—Santos Martins, The Hague-----W 10
June 21—Herbert Glaser, Rotterdam-----KO 2
Sept. 6—Terry Ratcliffe, Rot'dam--KO by 4
Oct. 4—Jimmy Lyggett, The Hague-----W 10
Nov. 1—Terry Ratcliffe, Rotterdam-----KO 8

1955

Jan. 17—Raphael DaSylva, Rotterdam-----W 12
Mar. 22—Emil Koch, Rotterdam-----W 10
May 16—Fredi Teichmann, Schev'gen-----W 10
Sept. 26—Horst Garz, Rotterdam-----W 10
Nov. 28—Idrissa Dione, Rotterdam-----L 15
(European welterweight title)

1956

Mar. 19—Werner Handke, Rot'dam-KO by 5
Announced retirement from boxing.

PIET VAN KLAVEREN

22-1-1

Dutch Lightweight Champion

Competed for Holland in 1952 Olympiad at Helsinki; eliminated in second series of junior welterweight class by T. Milligan of Ireland.

1953

Oct. 6—Hans Nesemann, Rotterdam--KO 6
Oct. 20—Elie Trefois, Amsterdam-----W 8
Nov. 24—Fernand Mathys, Rotterdam--KO 2

1954

Jan. 7—Kid le Noir, Rotterdam-----W 8
Feb. 15—Allan Tanner, Amsterdam-----D 10
Mar 8—Willi Gelhaar, Rotterdam-----KO 9
Mar. 29—Ludwig Petri, Rotterdam-----W 8
Apr. 26—Karl-Heinz Bick, Rotterdam-----W 10
May 21—Allan Tanner, The Hague-----W 10
June 21—Klaus Miska, Rotterdam-----W 8
Sept. 6—Charles Colpin, Rotterdam-----W 8
Oct. 18—Henk Klok, Rotterdam-----KO 7
(Dutch lightweight title)
Nov. 15—Louis van Hoeck, The Hague---W 10

1955

Jan. 17—Andre Clabec, Rotterdam-----W 8
Feb. 7—Morlay Kamara, Rotterdam-----W 10
Mar. 22—Gerd Muller, Rotterdam-----W 10
Oct. 17—Walter Lembgen, Rotterdam---W 10
Nov. 7—Ray Souply, Rotterdam-----W 10
Nov. 28—Jo Woussem, Rotterdam-----W 8

1956

Jan. 22—Jacques Bataille, Rotterdam---W 10
Mar. 19—Albert Muller, Rotterdam-----W 10
June 4—Karl-Heinz Friederich,
Sch'gen-----W 10
July 11—Duilio Loi, Milan-----KO by 6
Oct. 22—Syd Greb, Rotterdam-----W 10

JOHNNY VAN RENSBURG

14-3-2

South African Lightweight

As amateur, competed for South Africa in 1952 Olympiad in Helsinki; was eliminated in opening series of lightweight class by Americo Bonetti of Argentina.

1953

Jan. 31—Ronnie Muller, Jo'burg-----W 4
Mar. 21—Benny Niewenhuizen, Jo'burg-W 4
Apr. 11—Karl Brandt, Kroonstad-----KO 3
May 9—Johnny van Blerk, Jo'burg----KO 3
Aug. 29—Gordon Goodman, Jo'burg-----D 10

1954

Jan. 30—Tony Habib, Johannesburg-----W 12
(South African lightweight title)
Mar. 9—Tony Lombard, Johannesburg--W 10
May 8—Tony Lombard, Johannesburg--W 8
July 30—Tony Lombard, Durban-----W 10
Oct. 2—Harry Walker, Johannesburg--W 6
Nov. 6—Billy Wells, Bloemfontein----KO 4

1955

Feb. 12—Joe Lucy, Johannesburg-----W 15
June 11—Louis Klopper, Johannesburg---W 12
(South African lightweight title)
Aug. 20—Roy Loux, Cape Town-----KO 8
(South African lightweight title)
Dec. 10—Willie Toweel, Johannesburg-KO 9
(South African lightweight title)

1956

Feb. 7—C. Santos, Lourenco-----LF 3
June 16—Willie Toweel, Johannesburg---L 15
(South African and British Empire lightweight titles)
Aug. 11—Willie Toweel, Johannesburg---D 15
(South African and British Empire lightweight titles)
Oct. 29—Franco Rosini, Jo'burg----KO by 5

MARIO VECCHIATO

21-2-1

Italian Lightweight

Began boxing in 1954 through 1955 engaged in 14 bouts; won 13, lost 1.

(Early record unavailable)

1956

Jan. 12—Giuseppe Marotto, Genoa-----KO 9
Jan. 27—Annibale Omodei, Pavia-----D 10
Feb. 4—Ray Paini, Genoa-----W 10
Mar. 2—Paolo Cipriani, Perugia-----KO 8
Mar. 23—Marcel Scherens, Mestre-----W 10
May 18—Gaetano DeLucia, Milan-----W 10
June 16—Louis van Hoeck, Venice-----W 8
July 21—Andre Meraint, Udine-----KO 4
Sept. 8—Bruno Visintin, LaSpezia-----L 12
(Vacant Italian lightweight title)
Nov. 14 Morlay Kamara, Varese-----W 10

UMBERTO VERNAGLIONE

Italian Welterweight Champion

31-4

Born, Taranto, April 24, 1933.

1953

Feb. 15—Rovinelli, Milan-----W 6
Feb. 26—Ivo Tramontano, Taranto-----KO 1
June 24—Livio, Milan-----KO 2
July 10—Casellato, Milan-----W 6
Aug. 12—Danilo Bottoni, Taranto-----KO 1
Aug. 29—Fausto Boarato, Bari-----KO 2
Sept. 19—Sylvano Locatelli, Bari-----KO 8
Nov. 4—Mario Ursini, Milan-----W 8
Dec. 4—Andre Guyon, Milan-----W 8
Dec. 28—Paolo Pozzi, Bologna-----KO 3

1954

Jan. 11—Duilio Bianchini, Bologna-----W 8
Jan. 25—Luigi Coluzzi, Bologna-----L 10
Mar. 6—Giovanni Bidini, Bari-----KO 3
Mar. 17—Louis Caucino, Milan-----KO 1
May 17—Luigi Male, Bologna-----W 10
June 16—Antonio Lopez, Milan-----W 8

Emile Vidal - Bruno Visintin

Sept. 3—Luigi Male, Rome.....KO 2
Sept. 24—Gerard Laurent, Milan.....KO 3
Oct. 3—Stefano Bellotti, Bologna.....W 10
Oct. 25—Franco Rizzotti, Taranto.....KO 2
Dec. 23—Vincent O'Kine, Milan.....KO 7

1955

Jan. 10—Jean Ruellet, Bologna.....L 8
Feb. 22—Jean Ruellet, Taranto.....W 8
Mar. 31—Bruno Marostegan, Taranto.....W 8
May 5—Peter King, Milan.....KO by 6
July 3—Kurt Ibl, Taranto.....KO 5
Sept. 27—Jose Segura, Taranto.....KO 3
Dec. 17—Ferruccio Consorti, Taranto..KO 6

1956

Jan. 21—Mario Ciccarelli, Milan.....W 8
Mar. 28—Sigi Jarych, Taranto.....W 10
May 30—Helmut Hohmann, Taranto...KO 4
July 8—Stefano Bellotti, Taranto.....W 12
(Vacant Italian welterweight title)
Oct. 21—Pierre Mondino, Geneva.....LF 7
Oct. 29—Idrissa Dione, Bologna.....W 10

FRANCO VESCOVI 14-10-6

Italian Middleweight

Born, Colonna, January 28, 1930.
Competed for Italy in 1952 Olympiad at Helsinki; was eliminated in third series of welterweight class by Serge Scherbakov of Russia.

1953

Jan. 24—Vittorio Fuiano, Civ'chia.....W 6
Feb. 28—Louis Gueant, Paris.....KO 2
Mar. 8—Henri Goya, St. Jean de Luz...LF 7
Mar. 17—David Gondolo, Paris.....W 6
Mar. 31—Jean Boitel, Paris.....KO 1
July 23—Gerolamo Piu, Milan.....KO 3
Sept. 5—Luigi Coluzzi, Rome.....L 8
Nov. 10—Rene Jacaze, Paris.....L 10
Nov. 27—Valere Benedetto, Paris.....W 8

1954

Jan. 27—Dante Madella, Milan.....KO 3
Feb 15—Nino Manconi, Rome.....W 8
Apr. 12—Duilio Bianchini, Bologna.....W 8
Apr. 28—Domingo Lopez, Bologna.....W 10
May 19—Herbert Glaser, Florence.....W 8
May 31—Gilbert Ussin, Bologna.....D 10
June 21—Luigi Valentini, Rome.....L 8
Aug. 22—Duilio Bianchini, Rimini.....D 10
Sept. 23—Jean Arville, Rome.....W 8
Dec. 6—Jean Ruellet, Bologna.....D 10
Dec. 29—Jack Subero, Milan.....W 8

1955

Mar. 4—Hubert Pierrard, Geneva.....KO 6
Apr. 6—Andre Mauguin, Rome.....D 8
Apr. 16—Peter King, Milan.....D 8
July 18—George Barnes, Sydney....KO by 9
Aug. 8—Darby Brown, Sydney.....KO by 8
Oct. 14—Harry Grogan, Brisbane...KO by 7

1956

Mar. 1—Billy Todd, Leichardt.....L 12
Mar. 28—Johnny Douglas, Col'w'd..KO by 11
Dec 7—Alfie Sands, Adelaide.....D 12

EMILE VIDAL 16-1

French Heavyweight

Born, Lezignan, May 15, 1930.

1955

May 21—Jacques Strocchio, Cannes...KO 3
May 28—Pietro Baldini, Alessandria.....W 8
Aug. 6—Hannes Schwerzmann, Cannes..W 10
Sept. 21—DeMulder, Paris.....KO 7
Oct. 11—Morsli Sarahoui, Lezignan....KO 4
Oct. 26—Jean Laugier, Toulouse.....KO 6
Nov. 3—M. Marsille, Paris.....W 8
Nov. 12—Frank Mariani, Lezignan.....W 8
Dec. 10—Jose Gonzales, Paris.....W 8

1956

Feb. 16—Pierre Debrossard, Paris.....KO 3
Mar. 1—Paul Sylva, Paris.....KO 2
Mar. 16—Michel Lapourielle, Paris....KO 5
Apr. 7—Jose Gonzales, Narbonne.....W 10
Aug. 5—Alex Ceremonia, Lezignan....KO 3
Sept. 13—Robert Duquesne, Paris.....L 10
Oct. 22—Albert Duscha, Paris.....KO 6
Nov. 19—Lucien Touzard, Paris.....KO 7

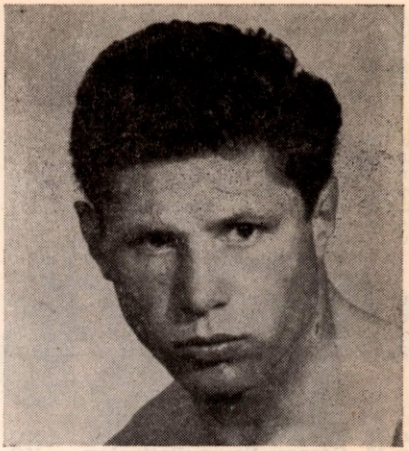

BRUNO VISINTIN, Italy

BRUNO VISINTIN 34-3

Italian Lightweight Champion

Born LaSpezia, November 23, 1932. As member of Italian team, competed in 1952 Olympic Games at Helsinki; reached semi-final round of "light-welterweight" class and was outpointed by Charley Adkins of United States.

1952

Sept. 24—Max Gehring, LaSpezia.....W 6
Oct. 25—Nicola D'Amata, Naples.....KO 3
Nov. 12—Enzo Corregioli, LaSpezia.....W 6
Nov. 22—Andre Coschiera, Naples.....KO 1
Dec. 17—Evo Savini, LaSpezia.....KO 7

1953

Jan. 24—Mario Rosellini, Civ'ecchia....W 8
Feb. 25—Frank Hermal, LaSpezia.....W 10
Apr. 22—Silvio Roteglia, LaSpezia.....W 8
June 2—Dalle Luche, LaSpezia.....W 6
June 20—Felice Gallo, Milan.....W 6
June 29—Giovanni Paini, Naples.....W 8
July 11—Emilio Marconi, LaSpezia.....W 10
Aug. 12—Jean Labalette, San Remo.....W 8
Sept. 16—Giorgio Bastogi, Aulla.....W 6
Dec. 21—Beppe DiJoanni, LaSpezia.....W 10

1954

Jan. 21—Giovanni Bidini, Rome.....KO 5
Mar. 1—Willi Gelhaar, Bologna.....KO 4
Mar. 29—Marcello Padovani, Bologna...W 10
May 13—Duilio Loi, Milan.....L 15
(European and Italian lightweight titles)
June 7—Jo Janssens, LaSpezia.....W 10
July 9—Frank Flannery, Melbourne....W 12
July 27—Ivor Germain, Melbourne.....W 12
Aug. 27—Augustin Argote, Melbourne..W 12
Oct. 11—Augustin Argote, Sydney.....L 12
Nov. 12—Jo Janssens, Melbourne.....W 12

1955

Feb. 19—Bola Lawal, Milan.....W 8
Apr. 14—Nello Barbadoro, Turin.....W 8
May 22—Giancarlo Garbelli, Milan.....L 10
Oct. 3—Annibale Omodei, Pavia.....W 10
Oct. 25—Walter Lembgen, LaSpezia...KO 4
Dec. 29—Franco Antonini, LaSpezia...KO 4

1956

Jan. 21—Louis Carrara, Milan.....W 10
June 23—Manolo Gonzalez, LaSpezia....W 10
July 21—Guy Gracia, Bologna.....W 10
Sept. 8—Mario Vecchiato, LaSpezia.....W 12
(Vacant Italian lightweight title)
Oct. 12—George Barnes, Melbourne.....W 12
Nov. 16—Colin Clarke, Melbourne.....KO 11

GERMAIN VIVIER 22-5-1

French Featherweight

Born, St. Martin-le-Bouillant (Manche), May 3, 1930.

Began boxing in 1952, and through 1955, engaged in 22 bouts; won 18, lost 3, drew 1.

1956

Jan. 21—Pierre Stanzack, Avranches...W 10
Mar. 10—Lucien Chapel, Avranches.....W 10

Peter Waterman

Mar. 17—Yves Leborne, Flers-de-l'Orne..W 10
Apr. 21—Lucien Meraint, Avranches.....L 10
Oct. 17—Giordano Campari, Piacenza...L 8
Oct. 27—Paul Rocca, Avranches.....KO 7

JONE WAINILE 3-1

Fiji Islands Middleweight

Born, Suva, April 17, 1934.

(Early record unavailable)

1956

Mar. 5—Tekove, Suva .....KO 4
Apr. 17—Atunaisa, Suva .....KO 8
Aug. 4—Saimoni Olsen, Suva.....KO 5
Sept. 3—F. Naliva, Suva .....KO by 4

ERICH WALTER 6-1-1

German Middleweight

1956

Jan. 20—Jan Schoen, Hamburg .....KO 5
Feb. 4—Victoriano Olivares, Frankurt..W 6
Mar. 7—Jo Janssens, Berlin.....D 8
May 11—Hubert Bouye, Hamburg.....W 6
May 22—Gerhard van Eyck, Hamburg...W 8
June 22—Gerhard van Eyk, Hamburg...W 6
Sept. 7—Dante Madella, Kiel.....KO 3
Sept. 21—Gunter Hase, Hamburg.....L 8

FENRICK (BABY) WARD 6-2

Trinidad, B.W.I., Heavyweight

1956

Apr. 30—Chris Rock, Birmingham.....KO 4
June 6—Manuel Burgo, London.....L 6
June 18—George Nuttall, Birmingham...W 8
June 28—Alan Hands, Birmingham.....KO 3
Oct. 2—Eddie Hearn, London.....W 6
Oct. 11—Eric Metcalfe, Birmingham...KO 5
Nov. 20—Rodney Gardner, London ....KO 4
Dec. 4—Basil Kew, London .....KO by 3

PETER WATERMAN 33-1-1

British Welterweight Champion

Born, London (Clapham), December 8, 1934.

Won A.B.A. light welterweight championship in 1952; competed for Great Britain in Helsinki Olympiad; was eliminated in second series by A. Webster of South Africa.

1952

Dec. 2—Wally Webb, London.....KO 1

1953

Jan. 5—Tommy Organ, London.....KO 1
Feb. 24—Jack Armstrong, London.....D 6

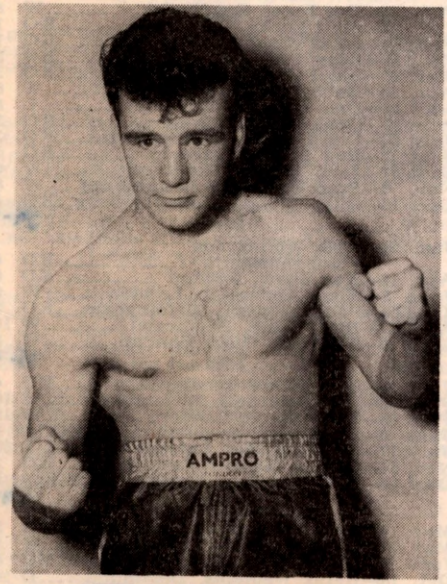

PETER WATERMAN, England

Apr. 20—Laurie Davies, London.....W 6
Oct. 6—Ron Ball, London.....KO 4
Nov. 2—Bert Middleton, London.....KO 3
Nov. 17—Johnny Hunt, London.....KO 2

1954

Jan. 11—Pat Guttridge, London.....KO 2
Feb. 23—Algar Smith, London.....KO 3
Mar. 29—Pat Guttridge, London.....KO 3
Apr. 26—Peter Smith, London.....KO 3
May 18—Johnny Carrington, London..KO 3
June 3—Jack Thornbury, London.....KO 2
Oct. 19—Santos Martins, London.....W 6
Nov. 2—Boswell St. Louis, London.....W 8
Dec. 1—Bernie Newcombe, London....KO 4

1955

Jan. 31—Jackie Keough, London.....KO 2
Mar. 22—Paul King, London.....KO 3
Apr. 12—Gilbert Ussin, London.....KO 6
Apr. 29—Roy Baird, Manchester.....KO 2
May 24—Theun Brommer, London....KO 1
June 14—Boswell St. Louis, London....KO 5
July 19—George Happe, London.....KO 2
Sept. 6—Raphael DaSylva, London....KO 2
Sept. 19—Billy Wooding, Birmingham..KO 2
Oct. 3—Sandy Manuel, Nottingham....W 8
Oct. 13—Valere Benedetto, London....KO 8
Nov. 15—Peter King, London.....KO 2
Dec. 16—Roger Facquier, Manchester..KO 3

1956

Feb. 7—Kid Gavilan, London.....W 10
Mar. 20—Bruno Marostegan, London...KO 6
Apr. 24—Kid Gavilan, London.....L 10
June 5—Wally Thom, London.....KO 5
(British welterweight title)
Nov. 20—Idrissa Dione, London.....W 10
Dec. 17—Frank Johnson, Birmingham..KO 10
(British welterweight title)

JOHNNY WHEELER 33-12-1

Australian Lightweight

1949

July 1—Jim Sullivan, Melbourne.....W 8
Aug. 20—Jim Sullivan, Melbourne.....KO 4
Sept. 16—Bluey Wilkins, Melbourne.....W 10
Sept. 23—Gordon Richards, Melbourne..W 10
Nov. 9—Jim Sullivan, Melbourne.....KO 2
Nov. 25—Gordon Landers, Melbourne..KO 9
Dec. 23—Charley Dunn, Melbourne.....D 12

1950

Mar. 24—Bluey Wilkins, Melbourne.....W 12
Apr. 28—Ken Rushgrove, Melbourne....W 10
May 20—Norm Tymms, Melbourne.....W 12
July 14—Tony Hall, Melbourne.....W 8
Sept. 2—Norm Foster, Melbourne.....KO 9
Oct. 6—Cyril Roberts, Melbourne.....W 12
Nov. 3—Bluey Wilkins, Melbourne.....W 12

1951

Mar. 9—Noel Delphine, Melbourne....KO 5
June 8—Gordon Meredith,
Melbourne .....KO by 2
July 13—Gordon Meredith, Melbourne KO 1
Aug. 24—Wal Dugan, Melbourne.....W 12
Dec. 13—Sigi Tennebaum, Leichhardt...D 12

1952

Mar. 17—Trevor King, Sydney.....L 12

1953

May 23—Barry Hatcher, Melbourne.....L 12
May 29—Frank Aarons, Melbourne.....W 10
July 3—Brian Smith, Melbourne.....KO 3
Oct. 15—Kevin James, Leichhardt.....L 12
Nov. 7—Trevor King, Broken Hill..KO by 7

1954

Mar. 5—Jimmy Wilde, Melbourne.....W 12
Apr. 3—Ken Wenman, Broken Hill..KO by 4
June 3—Russel Sands, Leichhardt.....W 12
June 15—Harry O'Sullivan, Sydney.....KO 3
July 5—Colin Shanks, Invercargill.....W 10
Sept. 10—Vic Lovett, Melbourne.....KO 6
Oct. 8—Peter Roeten, Brisbane.....W 12
Nov. 26—Russell Sands, Brisbane.....L 12

1955

Mar. 28—Johnny Hanks, Dunedin.....W 10
June 9—Keith Edwards, Melbourne...KO 9
July 16—Noel Coates, Launceton.....W 12
July 28—Noel Coates, Prahan.....KO 3
Aug. 6—Johnny Hanks, Dunedin.....W 12
Sept. 22—Harold Piper, Prahran.....L 12
Oct. 27—Sergio Milan, Collingwood...KO 11
Dec. 22—Sergio Milan, Collingwood.....L 12

Allen Williams - Johnny Williams

1956

Feb. 2—Max Simpson, Leichhardt.....W 12
Apr. 12—Harold Piper, Prahran.....W 12
May 3—Harold Piper, Collingwood.....L 12
June 8—George Bracken, Collingwood...L 12
July 6—Lou Francis, Collingwood.....KO 6
July 31—Joe McNally, Dunedin, N. Z.....L 12

GEORGE WHELAN 11-3

London (Acton), England, Lightweight
1955 A.B.A. Champion

1955

July 19—Mike Hughes, London.....KO 4
Oct. 13—Dennis Hinson, London.....W 6

1956

Jan. 17—Tommy Ryan, London.....KO 3
Feb. 6—Eddie Baker, London.....W 6
Feb. 17—Gerry McStravick, Birmingham.....W 6
Feb. 28—Frank O'Brien, London.....KO 5
Mar. 5—Jimmy Tippett, London.....W 8
Mar. 20—Teddy Best, London.....W 8
Apr. 24—Willie Lloyd, London.....W 8
June 6—Johnny Mann, London.....KO by 1
Oct. 1—Sammy Odell, London.....W 8
Oct. 23—Dennis Hinson, London.....W 8
Nov. 12—Darkey Hughes, Cardiff.....L 8
Dec. 10—Ron Hinson, London.....KO by 10

DICK WHITE

Australian Bantamweight
(Early record unavailable) 6-2

1955

Apr. 1—Rex Solomon, Brisbane.....W 12
Apr. 29—Abbie Tranby, Brisbane.....KO 9
July 29—Barry Molloy, Brisbane.....L 12

1956

Mar. 9—Herb Pittman, Brisbane.....L 12
Apr. 5—Kev Noonan, Brisbane.....KO 2
Apr. 20—Barry Molloy, Brisbane.....KO 11
June 1—Brian Smith, Brisbane.....KO 8
Nov. 16—Bindi Jack, Brisbane.....KO 6

WERNER WIEGAND 35-16-4

Luxembourg Heavyweight

Born, Dortmund, Germany, September 1, 1927.
From 1949 through 1954, engaged in 43 bouts; won 31, lost 8, drew 4.

1955

Mar. 8—Willi Fanslau, Luxembourg.....W 8
Apr. 23—Franco Cavicchi, Milan.....KO by 7
Aug. 9—Uber Bacilieri, Naples.....L 8
Sept. 14—Maurice Mols, Brussels.....L 8
Oct. 3—Baby DeVoogt, Luxembourg...KO 8

1956

Jan. 17—Dick Richardson, London..KO by 6
Mar. 12—Franco Cavicchi, Modena..KO by 8
Sept. 13—Robert Bedrnik, Vienna.....KO 1
Oct. 7—Alois Senn, Luxembourg.....WF 7
Oct. 20—Hans Kalbfell, Dortmund..KO by 2
Nov. 19—Brian London, Newcastle..KO by 2
Dec. 22—Alain Cherville, Brussels.....L 10

ALLEN WILLIAMS 30-3-3

Australian Heavyweight Champion

1950

—Mick Parkes, Penrith.....KO 2
—Alan Stewart, Hornsby.....KO 3
—Wal McLeod, Melbourne.....W 6
—John Dean, Melbourne.....W 6

1951

—Al Green, Melbourne.....W 6
—Al Green, Melbourne.....W 8
Dec. 21—Reg Mack, Melbourne.....W 10

1952

Aug. 21—Cec Meredith, Sydney.....W 6
Oct. 16—Andrew LaMotta, Sydney.....KO 4
Dec. 6—Norrie Bell, Gloucester.....KO 7

1953

Feb. 13—Alex Buxton, Singapore.....L 10
Apr. 27—Rudolph Crivac, Sydney.....W 8
May 18—Rudolph Crivac, Sydney.....W 8
July 16—Rudolph Crivac, Parramatta...KO 7
Sept. 4—Kelly Couper, Brisbane.....W 12
Sept. 19—Ken Brady, Broken Hill.....W 12
Nov. 28—Doug Brown, Broken Hill.....KO 13

1954

Feb. 8—Albert Gall, Sydney.....KO 7
Feb. 27—Norm Harvey, Redfern.....NC 7
Mar. 20—Bobby Davis, Cobargo.....KO 8
Apr. 5—Rudy Crivac, Sydney.....W 12
Apr. 8—Kitione Lave, Leichhardt...KO by 8
*May29—Joe Dargin, Inverell.....KO 2
*May29—Scotty McDougall, Inverell.....KO 3
July 6—Sid Kelly, Penrith.....KO 2
July 31—Jack Dempsey, Inverell.....KO 4
Sept. 2—Merv Cobb, Leichhardt.....KO 3
Sept. 25—Ross Jenkins, Moree.....KO 5
*Both bouts same night.

1955

Mar. 19—Kitione Lave, Broken Hill.....D 12
May 26—Ken Brady, Leichhardt.....W 15
(Australian heavyweight title)

1956

Apr. 26—Joveci Bau, Hastings, N. Z.....KO 11
June 14—Ernie Hughes, Rockhampton..KO 6
(Australian heavyweight title)
June 18—Joveci Bau, Suva (Fiji).....KO 12
July 2—Tom Hini, Suva.....W 12
July 21—Vakaduadua, Ba (Fiji).....KO by 10
Oct. 27—Tom Hini, Hastings, N. Z.....NC 3

JOHNNY WILLIAMS 57-11-4

Rugby, England, Heavyweight
Born, Barmouth, Wales, Dec. 25, 1926. (36-6)

1946

Apr. 15—Joey Williams, Birmingham.....W 8
June 4—Harry O'Grady, Rugby.....KO 4
Sept. 24—Jim Hollis, Birmingham.....W 8
Nov. 4—Joe Burt, Birmingham.....W 8
Dec. 9—Tommy Bostock, Market Harborough.....KO 4

1947

Feb. 10—Ted Barter, Oxford.....KO 3
Feb. 24—Art Owen, Kettering.....KO 6
Mar. 19—Wally With, Islington.....W 8
Mar. 24—Joe Kerry, Birmingham.....KO 5
Apr. 3—Paddy Roche, Leamington.....KO 7
June 17—Johnny Houlston, Newport.....D 8
July 7—Bernard O'Neill, Wembley.....KO 2
Aug. 12—Jimmy Carroll, Wembley.....KO 5
Sept. 16—Trevor Burt, Rugby.....KO 2
Nov. 3—Jim Carrol, Leicester.....KO 5
Nov. 10—George Barratt, Coventry.....KO 3
~~Nov. 24—Doug Richards, Cheltenham.....W 8~~
Dec. 2—Reg Spring, Rugby.....L 8
Dec. 24—Doug Richards, Cheltenham.....W 8 17-1-1

1948

Jan. 15—Des Jones, Smethwick.....W 8
Jan. 26—Matt Locke, Coventry.....KO 1
Feb. 12—Allan Cooke, Hull.....KO 1
Feb. 17—Billy Phillips, London.....KO 3
Mar. 11—Sid Falconer, Smethwick.....KO 3
Apr. 20—Bobby Ogg, London.....W 6
May 18—Don Cockell, Coventry.....L 8
June 22—Gene Fowler, Exeter.....KO 3
July 27—Don Cockell, Birmingham.....KO 2
Sept. 2—Reg Spring, Exeter.....KO 6
Sept. 21—Jock Taylor, Harringay.....W 6
Nov. 6—Fred Vorster, Johannesburg.....W 8
Dec. 16—Billy Woods, Johannesburg...KO 4 29-2-1

1949

Jan. 29—Nick Wolmarans Johannesburg.....KO 4
Apr. 19—Ken Shaw, London.....KO 8
June 2—Nisse Anderssen, London.....W 8
June 20—Paddy Slavin, Birmingham.....KO 3
Aug. 17—Piet Wilde, Porthcawl.....W 10
Sept. 6—Stephane Olek, London.....W 8 35-2-1

1950

Jan. 24—Piet Wilde, London.....KO 4
Feb. 20—Lloyd Barnett, Birmingham.....W 10
Feb. 28—Vern Escoe, London.....W 10
June 6—Pat Comiskey, London.....KO by 6
July 17—Jack Gardner, Leicester.....L 10
Nov. 14—George Kaplan, London.....KO 7
Dec. 12—Bill Weinberg, London.....KO by 6 39-5-1

1951

Mar. 19—Reg Andrews, Leicester.....KO 2
Mar. 27—Aaron Wilson, London.....W 8
June 5—Jo Weidin, London.....KO 6
Oct. 14—Heinz Neuhaus, Dortmund.....D 10
Dec. 4—Omelio Agramonte, London.....W 10 42-5

Pierre Wouters- Johnny Williams

1952

Mar. 11—Jack Gardner, London.....W 15
(British and Empire heavyweight titles)
July 22—Jimmy Rousse, Newark.....KO 8
Oct. 13—Johnny Arthur, Leicester.....KO 7
(British and Empire heavyweight titles)
Dec. 10—Werner Wiegand, London.....KO 5

47-8-2

1953

Feb. 15—Heinz Neuhaus, Dortmund KO by 9
Apr. 13—Ansel Adams, Leicester.....W 10
May 12—Don Cockell, London.....L 15
(British and Empire heavyweight titles)
Oct. 5—Fred Powell, Leicester.....KO 2
Nov. 10—Al Bernard, London.....W 10

50-2-2

1954

Jan. 22—Gerhard Hecht, Berlin.....KO 2
Apr. 4—Hugo Salfeld, Dortmund.....W 10
Sept. 14—Jack Hobbs, London.....KO 7
Dec. 10—Francis Coueret, Manchester..KO 4

1955

Mar. 5—Henk Quenemeyer, Newtown.KO 2
Apr. 18—Lucien Touzard, Cardiff.....KO 3
June 6—Jack Gardner, Nottingham.KO by 5
July 26—Kitione Lave, Birmingham...KO 1

58-8-2

1956

Feb. 4—Willi Hoepner, Frankfurt.....D 10
Apr. 13—Tommy Jackson,
Washington .....KO by 4
Aug. 27—Joe Erskine, Cardiff.....L 15
(Vacant British heavyweight title)
Nov. 16—Joe Bygraves,
Manchester. .....KO by 7
(British Empire heavyweight title)

HANS-WERNER (BUTTJE) WOHLERS

German Middleweight 9-0

1956

Jan. 20—Gerhard van Eyck, Hamburg..W 4
Feb. 4—Peter Werner, Frankfurt.....KO 4
Mar. 2—Fritz Wenzel, Hamburg.....W 6
May 4—Fritz Wenzel, Berlin.....W 8
May 11—Roger Maletrez, Hamburg.....W 6
June 22—Dante Madella, Hamburg.....W 6
Sept. 7—Giancarlo Brusa, Kiel.....W 8
Oct. 26—Francesco Frances, Berlin ....W 6
Dec. 7—Victoriana Olivares, Hamburg..W 8

PIERRE WOUTERS 14-5-1

Belgian Welterweight Champion
(Complete record unavailable)

1953

Dec. 21—Luigi Coluzzi, Liege.....W 8

1954

Apr. 10—Edgard Delannoit, Liege.....KO 4
Sept. 6—Gilbert Ussin, Liege.....W 10
Nov. 22—Alois DeWulf, Liege.....W 12
(Belgian Welterweight Title)

1955

Jan. 31—Theum Brommer, Liege.....KO 9
Mar. 7—Jean Ruellet, Liege.....L 10
Apr. 29—Alois Brand, Seraing.....KO 8
May 23—Charles Odon, Liege.....KO 8
(Belgian welterweight title)
Sept. 12—Bruno Marostegan, Liege.....W 10
Nov. 14—Emil Koch, Liege.....W 10
Dec. 13—Eddie Kindermanns, Liege...KO 8
(Belgian welterweight title)

1956

Jan. 13—Ernst Zetzmann, Berlin.....D 8
Feb. 4—Charles Odon, Ostend.....KO by 4
(Belgian welterweight title)
Feb. 25—Werner Handke, Liege.....W 10
Mar. 8—Charles Odon, Liege.....KO 10
(Belgian welterweight title)
Apr. 17—Idrissa Dione, Liege.....KO by 6
Sept. 10—Siegfried Burrow, Liege.....W 10
Oct. 15—Frank Johnson, Newcastle.....L 10
Nov. 24—Abel Soudan, Liege .....KO 10
(Belgian welterweight title)
Dec. 14—Pierre Mondino, Geneva .....L 10

SOMDEZ YONTRAKIT 15-3

Orient Welterweight Champion
Born, Bangkok, May 15, 1929.

1952

—Boy Brooks, Bangkok.....W 10

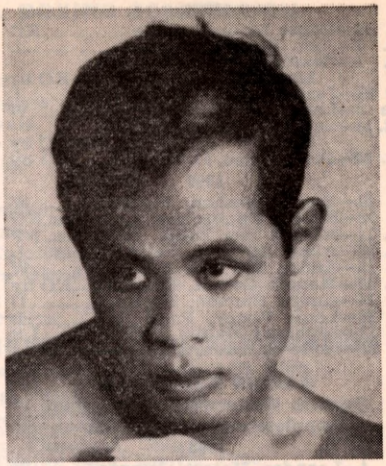

SOMDEZ YONTRAKIT, Thailand

1953

Jan. 4—Hachiro Tatsumi, Bangkok....W 12
(welterweight title of Orient)
May 3—Frank Donnelly, Bangkok...KO 9
June 15—Hachiro Tatsumi, Tokyo.....W 12
(welterweight title of Orient)
Sept. 6—Star Gony, Bangkok.....KO 6
Nov. 1—Star Gony, Bangkok.....L 10

1954

Mar. 7—Bernie Hall, Bangkok.....KO 5
June 29—Tony Aldeguer, Bangkok.....KO 5
(Orient welterweight title)
Aug. 13—Teruo Onuki, Tokyo.....KO 3
Sept. 10—Takeo Ugo, Tokyo.....KO 6
(Orient welterweight title)
Oct. 12—Emanuel Clavel, Bangkok....KO 3
Dec. 26—Ray Ricco, Singapore.....KO 8

1955

Jan. 16—Wally Thom, Bangkok.....L 10
July 31—Star Matnog, Bangkok.....KO 2
(Orient welterweight title)
Sept. 8—Marshall Clayton,
Bangkok .....KO by 3
Dec. 3—Young Paulino, Manila .....W 12
(Orient welterweight title)

1956

Aug. 5—Kenji Fukuchi, Bangkok.....W 10
Dec. 1—Teruo Matsuyama, Bangkok..KO 6

ANDRE YOUNSI 21-15-5

French Featherweight
Born, Conde, March 26, 1941.

1952

Oct. 18—A. Vermandel, Fresnes.....KO 4
Nov. 9—J. Vial, Metz .....W 6
Nov. 30—D. Elbilia, Lourches .....W 6
Dec. 14—J. Tirlemont, Denain .....W 6

4-0

1953

Jan. 24—Y. Narradon, Fresnes.....KO 3
Feb. 1—R. Collin, Valenciennes.....D 6
Feb. 8—S. Gruzdien, Denain .....W 6
Mar. 1—R. Lamotte, Lille .....KO 3
Mar. 15—A. Clabec, Denain .....L 8
Mar. 9—L. Domer, Roubaix .....W 10
Apr. 11—Julien Degryse, Metz .....W 8
Oct. 15—Jacques Legendre, Paris.....W 8
Nov. 9—Louis Cabo, Paris .....D 10
Dec. 11—Andre Valignat, Paris.....D 10

10-1-3

1954

Jan. 10—Aime Devisch, Valenciennes...W 10
Jan. 31—Pierre Gress, Bruay-en-Artois..W 10
Feb. 19—Juan Alvarez, Valenciennes....L 8
Mar. 21—Jacques Bataille, Valenciennes.W 10
May 13—Cherif Hamia, Paris.....L 8
June 1—Pierre Richaud, Bordeaux.....L 10
Oct. 3—Andre Meraint, Valenciennes.KO 7
Oct. 22—Louis Poncy, Paris .....KO 8
Nov. 7—Dante Bini, Paris.....D 10
Dec. 16—Andre Pierson, Paris.....L 10

15-5-4

Gianni Zuddas

1955

Jan. 16—Roger Moine, Conde ---------KO 4
Mar. 7—Jean Sneyers, Liege ---------L 10
Apr. 1—Gracieux Lamperti, Marseilles ----------KO by 5
May 23—Jean Renard, Liege----------L 10
June 2—Louis Poncy, Paris----------W 10
Sept. 14—Sammy McCarthy, Glasgow ----------KO by 3
Nov. 24—Pierre Pace, Paris----------KO by 5

1956

Jan. 31—Belaid Meslem, Paris----------W 10
Feb. 19—Robert Daubercies, Lourches-KO 4
Mar. 11—Ahmed ben Zahia, Lourches-WF 8
Mar. 25—Aime Devisch, Valenciennes---L 10
Apr. 15—Andre Meraint, Lourches------W 10
Aug. 11—Manolo Garcia, Madrid----KO by 8
Oct. 14—Andre Pierson, Paris----------D 10
Oct. 26—Louis Poncy, Paris----------L 10
Dec. 13—Alphonse Halimi, Paris--------LF 9
Dec. 21—Nello Barbadoro, LaSpezia-KO by 2

GARBIS ZAKARYAN 13-5-1

Turkish Welterweight Champion
(Complete record unavailable)

1953

Feb. 4—Leandre Mateos, Istanbul------W 8
Feb. 16—Charles Dhery, Istanbul -------W 10
Apr. 30—Robert Astoin, Paris----------W 8
Aug. 18—Zayaris Taki, Istanbul---------W 12 (Turkish welterweight title)
Oct. 3—Titi Clavel, Istanbul----------KO 2

1954

Jan. 12—Brahim le Jeune, Istanbul------W 10
Jan. 23—Idrissa Dionne, Istanbul--------L 10
Feb. 4—Idrissa Dionne, Beyrouth-------L 10
Nov. 2—Jan Papadopoulos, Beyrouth----W 10

1955

Mar. 4—Emmanuel Lambidis, Istanbul-W 10
Mar. 27—Karl Oechsle, Istanbul---------W 10
Apr. 4—Karl Oechsle, Istanbul---------W 8
Apr. 15—Jean Papadopoulos, Alexandria-D 10
June 5—Ahmed Belarbi, Istanbul------W 10
July 30—Ziyaris Taki, Istanbul --------KO 4 (Turkish welterweight title)

1956

Mar. 3—Michel Francois, Paris --------W 10
Mar. 17—Jacques Nervi, Granville-------L 8
Aug. 18—Idrissa Dione, Istanbul---------L 10
Sept. 22—Cirilo Gil, Buenos Aires--------L 12

TIODMIR ZAMBUJO 10-7-8

French Lightweight

Born, Tournus (Saone-et-Loire), Dec. 12, 1930. Began boxing in 1952, and through 1955, engaged in 14 bouts; won 8, lost 2, drew 4.

1956

Jan. 22—Moulay Sarahoui, Paris--------D 8
Feb. 12—Rene Barriere, Paris----------D 10
Feb. 25—Angel Colussa, Moyeuvre-Grande ----------L 10
Mar. 4—Ali Ouraou, Paris----------D 8
Mar. 27—Ahcene Attar, Paris----------D 10
Apr. 10—Jean Santanbien, Paris--------W 10
Apr. 21—Pierre Sarkissian, Brest--------L 10
May 22—Michel Clavel, Paris----------WF 5
June 5—Michel Clavel, Paris----------L 10
Oct. 4—Jean Dos Santos, Paris---------L 10
Nov. 11—Andre Valignat, Paris----------L 10

ERNST ZETZMANN 22-3-7

German Welterweight

Born, Stuttgart, December 12, 1927.

1952

Feb. 1—Fritz Schwering, Stuttgart----KO 5
Mar. 8—Karl Pinsdorf, Giessen---------D 6
Apr. 4—Willi Ziphmann, Hamburg----KO 2
May 9—Jimmy Wilkens, Hamburg-----KO 4
Aug. 24—Walter Schneider, Hamburg----W 6
Dec. 27—Willie Franke, Berlin---------KO 2

1953

Feb. 14—Horst Garz, Berlin ----------ND —
Mar. 1—Otto Nesladek, Berlin-------KO 7
June 19—Gerhard Moll, Hamburg--------W 6
Aug. 29—Theun Brommer, Berlin------KO 4
Apr. 17—Al Mobley, Berlin----------D 6
Oct. 8—Gerhard Wenzel, Hamburg-----W 6
Oct. 17—Horst Garz, Berlin ----------W 8
Nov. 13—Amandus Spitzkopf, Berlin-----W 8
Dec. 4—Herbert Glaser, Berlin---------W 6
Dec. 27—Michel Hilderson, Berlin------KO 2

1954

Jan. 15—Jimmy Lyggett, Hamburg------W 6
Feb. 11—Fritz Schwering, Berlin--------W 4
Mar. 5—Herbert Glaser, Berlin--------KO 3
Apr. 9—Werner Handke, Hamburg-----D 12 (German welterweight title)
June 2—Boswell St. Louis, Dusseldorf--W 8
June 10—Gunter Hase, Berlin----------D 6
June 20—Harry Mino, Wuppertal--------KO 5
July 11—Siegfried Burrow, Dortmund--KO 6
Oct. 9—Michele Mola, Frankfurt------KO 7
Dec. 12—Alois DeWulf, Dortmund------KO 7

1955

May 21—Andre Mauguin, Berlin--------W 8
June 4—Gerd Muller, Cologne----------W 6
Aug. 20—Oscar Pita, Buenos Aires------L 10
Oct. 1—Cirilo Gil, Bns. Aires------KO by 8

1956

Jan. 13—Pierre Wouters, Berlin---------D 8
Feb. 4—Gunter Hase, Frankfurt--------D 12 (German welterweight title)
Nov. 30—Karl-Heinz Guder, Berlin-KO by 4

GIANNI ZUDDAS 47-8-4

Italian Bantamweight

Born, Cagliari, Sardinia, March 1, 1928.

Began boxing in 1949, and through 1953 engaged in 47 bouts; won 41, lost 3, drew 3. For complete early record, see 1955 or 1956 Ring Record Book.

1954

Feb. 6—Jacques Colomb, Milan---------W 10
Feb. 21—Gaudenzio Carutti, Parma----KO 5
Feb. 25—Roberto Spina, Rome----------D 8
Mar. 24—Giuseppe D'Augusta, Milan---KO 3
Apr. 10—Mario D'Agata, Milan----------L 12 (Italian bantamweight title)
June 21—Bobby Sinn, Sydney-------KO by 7
Aug. 13—Bobby Sinn, Melbourne---KO by 10
Sept. 6—Kevin James, Sydney----------L 12

1955

Apr. 3—Leif Wadling, Stockholm------L 6
June 8—Ilario Tanelli, Florence--------KO 4

1956

Aug. 19—Jose Luis Martinez, Cagliari---W 8
Dec. 18—Ilario Tanelli, Modena----------W 8

LEO ZULUETA 5-3-2

Filipino Flyweight
(Complete record unavailable)

1955

Mar. 19—Little Brown, Quezon----------D 8
Mar. 30—Cunning Andy, Rizal----------W 8
Apr. 15—Baby Ross, Olongapo----------W 8
June 15—Baby Johnson, Manila--------KO 6
July 18—Dommy Ursuwa, Manila--------L 10
Oct. 9—Young Brown, Negros --------KO 3

1956

Jan. 21—Dommy Ursuwa, Manila--------L 10
Mar. 10—Cunning Andy, Rizal----------W 8
Sept. 1—Larry Pineda, Clooban---------D 12
Sept. 30—Larry Pineda, Tarlac----------L 12

OFFICERS OF THE NATIONAL BOXING COMMISSION

National President: Floyd Stevens, Michigan.
First Vice-President: Tom Littleton, Louisiana.
Second Vice-President: Gilbert Jackson, Wisconsin.
Third Vice-President: Dr. Ward Wylie, West Virginia.
Fourth Vice-President: James Crowley, Pennsylvania.
Fifth Vice-President: Joseph Walker, New Jersey.
Sixth Vice-President: Henry Lamar, Massachusetts.
Seventh Vice-President: Ernesto Azua, Cuba.
National Treasurer: Anthony Maceroni, Rhode Island.
National Medical Advisor: Dr. Irving Slott, Illinois.
National Legal Advisor: John Y. Jordan, North Carolina.
Foreign Co-Ordinator: Anthony Petronella, Rhode Island.
Executive Secretary: Abe Kotzen, Michigan.

MEMEBRSHIP LIST OF THE NATIONAL BOXING ASSOCIATION

(National Headquarters: 1601 Cadillac Square Building, Detroit 26, Mich.)

Arkansas State Athletic Commission, 1614 W. 20th., Little Rock, Ark.
Asheville Boxing Commission, 603 Jackson Bldg., Asheville, N. C.
California State Athletic Commission, 419 Forum Bldg., Sacramento 14, Calif.
Cleveland Boxing Commission, Public Auditorium, Cleveland, Ohio.
Colorado State Boxing Commission, Rm. 2, State Capitol Bldg., Denver, Colo.
Connecticut State Athletic Commission, State House, Hartford, Conn.
Coral Gables, Florida Athletic Commission, Coral Gables 34, Fla.
Dayton, Ohio, Boxing Commission, 916 Porter Ave., Dayton, Ohio.
District of Columbia Boxing Commission, Rm. 2053, New Municipal Center, 3rd and Indiana Aves., N. W., Washington, D. C.
Idaho State Athletic Commission, 915½ Idaho St., Boise, Ida.
Illinois State Athletic Commission, 160 N. LaSalle, Chicago, Ill.
Indiana State Athletic Commission, 225 State House, Indianapolis 9, Ind.
Iowa State Boxing Commission, 715 Locust St., Des Moines, Ia.
Kansas State Athletic Commission, 10th and Kansas Aves., Topeka, Kans.
Kentucky State Athletic Board of Control, 1228 S. 12th St., Louisville, Ky.
Louisiana State Athletic Commission, 716 Union St., New Orleans, La.
Macon, Georgia, Boxing Commission, Macon, Ga.
Maryland State Athletic Commission, 18 East Lexington St., Baltimore 2, Md.
Massachusetts State Boxing Commission, 1010 Commonwealth Avenue, Boston, Mass.
Miami Beach Boxing Commission, City Hall, Miami Beach, Fla.
Miami Boxing Commission, City of Miami, Miami, Fla.
Michigan State Athletic Commission, 1601 Cadillac Square Bldg., Detroit, Mich.
Minnesota State Athletic Commission, 640 Hamm Bldg., St. Paul, Minn.
Mississippi State Athletic Commission, P. O. Box 688, Jackson, Miss.
Missouri Athletic Commission, 1501 Bonnville, Springfield, Mo.
Montana State Athletic Commission, Missoula, Mont.
New Hampshire State Athletic Commission, 750 Elm St., Manchester, N. H.
New Jersey State Athletic Commission, State House, Trenton, N. J.
North Carolina Athletic Commission, Charlotte, N. C.
North Dakota State Athletic Commission, Bismarck, N. D.
Ohio Association of Boxing Commissions, 4757 Highridge Ave., Cincinnati 38, Ohio.
Oklahoma City Athletic Commission, 601 S. W. 10th St., Oklahoma City, Okla.
Pennsylvania State Athletic Commission, 806 Finance Bldg., Philadelphia, Pa.
Phoenix City Commission, 516 E. Mulberry, Phoenix, Ariz.
Portland Municipal Boxing Commission, 1545 No. Ross Ave., Portland, Ore.
Rhode Island State Athletic Commission, State Office Bldg., Providence, R. I.
St. Petersburg, Fla., Boxing Commission, St. Petersburg 5, Fla.
South Dakota State Athletic Commission, State Capitol Bldg., Pierre, S. D.
Tampa, Fla., Boxing Commission, 709 Franklin St., Tampa, Fla.
Tennessee State Athletic Commission, 1201 Columbian Mutual Tower Bldg., Memphis, Tenn.
Texas State Boxing Commission, Dept. of Labor Statistics, State Capitol Bldg., Austin, Tex.
Tulsa Athletic Commission, 1746 S. Boulder, Tulsa, Okla.
Vermont State Boxing Commission, Montpelier, Vt.
Virginia State Boxing Commission, State Capitol Bldg., Richmond, Va.
West Virginia State Athletic Commission, Huntington, W. Va.
West Palm Beach, Fla., Boxing Commission, 500 Hamilton St., W. Palm Beach, Fla.
Winston-Salem Boxing Commission, P. O. Box 1323, Winston-Salem, N. C.
Wisconsin State Athletic Commission, Rm. 6054 Plankington Bldg., Milwaukee, Wis.

EUROPEAN BOXING UNION

(62, Rue Nollet, Paris, 17, France)

President: J. Onslow Fane, England.
Secretary: Eduoard Rabret, France.

MEMBERSHIP LIST OF THE EUROPEAN BOXING UNION

Great Britain—J. Onslow Fane, Candover Park, Brown Candover, Hants, England.
France—E. Gremaux, 34, Rue St. Genois, Lille, Nord, France.
Italy—Bruno Rossi, Federazione Pugilistica Italiana Foro Italico, Rome, Italy.
Spain—E. DeOcerin, 47, Avenue General Mola, Madrid, Spain.
Belgium—M. Grandgagnage, 60, Rue de la Montagne, Charleroi, Belgium.
Germany—Hans Laufersweiler, c/o Verband der Faustkampfer e. V., Berlin W. 35, Potsdamerst. 170/72.
Denmark—S. Ramsing, Vester Volgade 96, Copenhagen, Denmark.
Holland—M. S. Van Der Braak, Amstel 300, Amsterdam, Holland.
Luxemburg—J. Kremer, 51, Grand Rue, Rumelange, Luxemburg.
Sweden—O. Soderlund, Stockholms-Tidningen, Stockholm, Sweden.

NATIONAL BOXING ASSOCIATION AFFILIATES

British Boxing Board of Control (J. Onslow Fane, Chairman), Ramilles Bldg., Hills Place, London, W. 1., Engand
Canadian Boxing Federation, George K. Garnett, president, 25 St. James St., St. John, N.B., Can.
Cuban National Boxing Commission, Sports Palace, Havana, Cuba, Ernesto Azua, Chairman.
Guam Boxing Commission, Guam, Via Postmaster, San Francisco, Calif.
(Hawaii) Territorial Boxing Commission, Pier 7, Honolulu, T. H.
(Italy) Federazione Puglistica Italiana, S. Eufemia, 19, Rome, Italy.
Montreal Athletic Commission, Ediface Du Forum Bldg., 1424 Closse, Montreal, Canada.
Panama Boxing Commission, P. O. Box 818, Colon, Republic of Panama.
(Philippines) Games and Amusements Board (Manuel Nieto, Jr.), Manila, P. I.
(Puerto Rico) Commission Athletica, San Juan, Puerto Rico.
Quebec Boxing Commission, 35 De Salaberry, Quebec, Canada.
Sherbrooke Boxing Commission, City Hall Office, Rm. 12, P. O. Box 754, Sherbrooke City, Que., Canada.
Thailand Boxing Commission, Parasukan Palace (Police Headquarters), Bangkok, Siam.
(Venezuela) Comision de Boxeo del Distrito Federal, Oeste 10, No. 2, Caracas, Venezuela.
Western Canadian Boxing and Wrestling Association, 11612 97th St., Alberta, Canada.
Japan Boxing Commission, Munehide Tanabe, No. 3, 1-Chome, Tamura-Cho, Minako-Ku, Tokyo, Japan.
Oriental Boxing Federation, Manuel Nieto, Jr., president, Manila, P. I.

NEW YORK STATE ATHLETIC COMMISSION

(226 West 47th Street, New York, N. Y.)
Phone: JUdson 6-0795

Chairman—Julius Helfand.
Commissioners—James J. Farley, Jr.; Francis Souhan.
Medical Advisory Board—Dr. Marvin A. Stevens, Chairman.
Executive Secretary—Daniel J. Dowd.

JULIUS HELFAND, CHAIRMAN
of the New York State Athletic Commission

DIRECTORY OF FIGHT MANAGERS

SAMMY AARONSON—7 Winding Road, Massapequa, L. I., N. Y. Phone: PY 8-7124.

JORGE ACOSTA—910 Prospect Ave., Bronx 59, N. Y. Phone: DA 9-7809.

EDWIN ADAMS—P. O. Box 1453, Huntington, W. Va.

PHIL ADDISON, JR.—222 Howell St., Providence, R. I., Phone: Jackson 1-0939.

EDWIN AGNEW—1432 Park St., Alameda, Cal. Phone: Lakehurst 3-4000.

MANUEL ALFARO—1052 Bryant Ave., Bronx, 59, N. Y. Phone: (Home) DA 9-1857; (Office) DA 3-9266.

AL ALIVA—2310 East Washington Street, Stockton, Calif. Phone: 33467.

HERB ALLEN & JOE GARCIA—124 South Cherokee St., Denver, Colo.

PHIL ALLEY—Alhambra Theatre Bldg., Milwaukee 3, Wisc. Phone: Marquette 0290.

MANNY ALMEIDA—Governor and Wickenden Streets, Providence, R. I.

JULIO & JUAN AMADO—P. O. Box 950, Panama, R. of Panama.

JIMMY AMANN—6716 Palmetto, Cincinnati, Ohio.

FREDDIE AMOROSO—2425 E. 28th St., Oakland, Cal.

BOB ANDERSON—7351 N. Olcott Ave., Chicago, Ill. Phone: Newcastle 1-8194.

ROBERT ANDERSON—11241 Bayla St., Norwalk, Calif.

LUIS ANDRADE—Reforma 104-3 Piso, Mexico, D.F. Phone: 36-51-33.

ERNIE ANDREWS—369 Woodland Drive, San Pedro, Calif. Phone: Terminal 2-7434.

HENNY ANDREWS—267 James St., Syracuse, N. Y. Phone: 3-9816; 3-9885.

LES ANTHONY—Corio House, 339 Victoria St., W. Melbourne, Australia.

PAUL ANTHONY — 1437 North Park Ave., Chicago, Ill. Phone: Michigan 2-5474.

WILLIAM J. ANTHONY—2026 W. Madison St., Chicago, Ill. Phone: Canal 6-8824.

PAUL ANTONACCI—431 Bird Pond, Coral Gables, Fla. Phone: Highland 6-2252.

RAYMOND C. ARAGON—2136 Casitas Ave., Altadena, Calif.

FRANK ARAKELIAN—112 Nassau St., New Brunswick, N. J. Phone: Charter 7-4997.

VINCENT ARNONE—238 Morgan St., Algiers, La. Phone: Algiers 9165.

WALTER ASMUS—Room 27, State Capitol Bldg., Denver, Colo.

JACK ATTELL—1462 7th St., Oakland, Calif. Phone: Twinoaks 3-3662.

JOHNNY ATTELL—1650 Broadway, New York City. Phone: Circle 5-9814.

PETE AUDETTE—4039 Des Erables St., Montreal, Canada.

JIMMY AVON—3080 Fulton Road, Cleveland, O. Phone: Melrose 1-0396.

JOE AZZARELLA—Hotel Randolph, Milwaukee 3, Wis.

CHARLES L. BABCOCK—Stillwater Ave., Bangor, Me.

FRANK E. BACHMAN—250 East 43rd Street, New York City. Phone: MU 4-1740.

NICK BAFFI—116 Sullivan Street, Brooklyn, New York, Phone: Maine 5-0465.

ALBERT BAILEY—71 Olympia Ave., Pawtucket, R. I. Tel.: Pawtucket 2-8648.

JOE BAKER—Baker's Gym, 12 W. Central St., Manchester, N. H.

TED BALL—Ringside Gym, 49 Biltmore Ave., Asheville, N. C. Phones: 39101, 37500.

HENRY BANDIERI—37 Carnation St., Pawtucket, R. I.

CHESTER S. BANTA—9308 Palm St., New Orleans, La.

EDDY BARBIERI—400 Orange St., Oakland, Calif. Phone TW 3-9862.

GEORGE BARNES—Crystal St., Petersham, Australia.

PAT BARTLETT—176 West St., Holyoke, Mass. Phone: Jefferson 4-4039.

GARRY BARRETT—512 Shunk St., Philadelphia, Pa.

JOE BASCO—185 24th Street, N. W. Barberton, Ohio. Phone: Sherwood 4536.

KENNY and PETE BASS—1504 Pennsylvania Ave., Baltimore 17, Md. Phone: Madison 3-4827-W.

CHARLEY BAUER—517 East 77th Street, New York, N. Y. Phone: Regent 4-3874 (Day); Butterfield 8-7140 (Night).

MATT BAULIE—295 Weis Ave., Fond du Lac, Wis. Phone: WAlnut 1-4129.

CANDIDO L. BAUTISTA—237 Palomo Bldg., Manila, Philippines.

HARRY BAXTER—Drake Hotel, 1246 Library Ave., Detroit, Michigan.

EDDIE BECK—307 Wickenden St., Providence, R. I.

JACK BEGUN—226 South Wabash Ave., Chicago 4, Ill.

LOUIS F. BELANGER—659 11th Street, Quebec City, Canada. Phone: 3-7969.

DICK BENEDICT—Albers St., No. Hollywood, Calif. Phone: Sunset 1-1300.

WILLIAM BERARDUCCI — 477 Broadway, Providence, R I.

BENNIE BERNSTEIN, 881 Broadway, New York City. Phone: AL 4-9873 or ES 7-8888.

IKE BERNSTEIN—5200 No. Sheridan Rd., Chicago, Ill.

ERNEST BEST—200 Seymour St., Fredonia, N. Y. Phone: Fredonia 511-M.

HARRY BEST—159 Donelly St., Turfontein, Johannesburg, So. Africa.

DAVE BEZNOR—Empire Bldg., Milwaukee, Wisc. Phone Marquette 6919.

DUSTY BETTOR — New Kensington, Pa. Phone: Edison 5-4515.

GREGORY BIANCHI — 6801½ Frankstown Ave., Pittsburgh 8, Pa. Phone: Emerson 1-0831.

GEORGE BIDDLES—"Baker's Arms," Syston, Leicester, England. Phone: 8-6427.

JOHNNY BING—45-18 11th St., Long Island City, N. Y. Phone: ST 4-7283.

G. L. (BUD) BINNER—Louisville, Ky. Phone: Am. 9186.

MONTY BLANKS—P. O. Box 596, Arcata, Cal. Phone: 416.

EMMET BLEDSOE—601 Texas St., El Paso, Texas. Phone: (Office) 3-2636; (Home) 5-7201.

DAVE BLOOMBERG—1759 Montreal Ave., St. Paul, Minn. Phone: Midway 9-3612.

NESSIE BLUMENTHAL—4513 No. Magnolia Ave., Chicago, Ill. Phone: Edgewater 4-0123.

SAM BOARDMAN—RFD #2, Marlborough, Conn. Phone: East Hampton Exchange, Andrews 7-9150.

FELIX BOCCHICHIO—221 Market St., Camden, N. J.

McKAY BONNER—Room 208, Saffall Bldg., 614 West Walnut Street, Louisville 3, Ky.

PAUL HOFF and BEN BOSCH—106-12 Corona Ave., Corona, L. I.

JOHNNY BOSTON—Chris-Perry Gym, Broad & Master Sts., Philadelphia, Pa.

JOSEPH A. BOUCHARD—45 Bay St., Winslow, Me.

CAPT. LEO BOUCHARD—195 Route Nationale, Ancienne-Lorrette, Quebec, Canada. Phone: 7-2157.

HARVEY BOWIE—Sportmen Gym, 53 Sproat St., Detroit, Mich. Phone: Clifford 1595.

JIM BOWLIN—14551 W. Warren Ave., Dearborn, Mich. Phone: LU 19570.

BILL BOYD—1000 N. Broadway, Baltimore 5, Md. Phone: Eastern 5815.

CLARENCE BOYD—Tiger Flowers Gym, 1200 Brewer St., Baltimore, Md. Phone: Gil. 5-1177C.

WILLIAM BOYKINS—3441 Michigan Ave., Flint, Mich. Phone: 87987.

DOC BRADLEY—761½ North East First Street, Miami, Florida.

THOMAS BRADY—2224 Houghton Ave., Bronx 61, N. Y. Phone: Talmadge 8-5670.

J. G. BRANDENBURG & NORMAN LOCKWOOD—2610 Rosanna St. Los Angeles 39, Calif. Phone: Normandy 1-9469.

MARTY BRAUMSTEIN—237 S. 48th St., Philadelphia, Pa.

AL BRAVERMAN—3224 Grand Concourse, Bronx, N. Y. Phone: (off.) PL 7-0564; home, WE 3-1575.

JIMMIE BRIENZA—345 Lake Street, Newark, New Jersey. Phones: Humbolt 2-1127—Essex 3-6788.

JEAN BRETONNEL—23 Faubourg St. Denis, Paris, France. Phone: Provence 71-50.

JOSEPH P. BRIGGS—1421 Brooklyn Ave., Apt. 6-H, Brooklyn, N. Y. Phone: Gedney 4-1393.

GEORGE BRITT—815 N. Campbell Street, El Paso, Tex. Phone: Dial 2-9182.

FRANK BRITTO—45 Annadale Rd., Newport, R. I.

BILL BROWN—1936 N. Moreland Ave., Indianapolis, Ind.

GEORGE M. BROWN—7310 Corsicana, Houston 20, Tex. Phone: Wayside 0880.

EDDIE BRUN—3320 Airline Highway, New Orleans 21, La. Phone: Temple 6104.

EMILE BRUNEAU—100 No. Broad St., New Orleans, La. Phone: Tulane 5561, 5562.

JOE BRUSCO—6318 Stanton Ave., Pittsburgh, Pa. Phone: Montrose 0627.

RUSSELL J. BRYANT—15 Huntress Ave., Belfast, Me.

JACKIE BUCKLEY—249 Friend St., Boston, Mass. Phone: Lafayette 3-9193.

JOHNNY BUCKLEY—293 Washington Street, Boston 8, Mass. Phone: Home Algonquin 9872, Office Lafayette 2366-8024.

JOE BUFANO—66 Wallis Avenue, Jersey City, N. J.

P. J. "BUNNY" BUNTAG—1516 Dennisson Ave., Pittsburgh, Pa.

JOHNNY BURBA and SAM PORCELLI—Elks Club, Rochester, New York. Home, 103 South Union Street. Phone: Stone 492.

LOUIS BURDELSKI—325 Congress St., Portland, Me.

JOHNNY BURDICK—1268 Ellis St., San Francisco, Cal.

SAILOR BURKE—2300 West 5th Street, Sioux City, Iowa. Phone: 8-6881.

CHICK BURNS—941 Poland St., New Orleans, La. Phone: Franklin 9113.

LEW BURSTON—Madison Square Garden, 307 W. 49th St., New York City 19, N. Y. Circle 5-8100.

DAN BUSHEY—61 Albert Road, White Ridge, P. O. Maraisburg, Transvaal, So. Africa.

JACK BUSHKIN—8672 12th Street, Detroit, Michigan. Phones: Trinity 1-9678, Trinity 2-8942.

SAM BUXBAUM—6 N. Hamlin Ave., Chicago, Illinois.

BILL CAFARO—402 W. 44th Street, New York City. Home Phone: CIrcle 7-6787. Gym Phone: CO 5-8700.

DR. A. R. CAHN—3-Takinogawawa-Machi, Kita-Ku Tokyo, Japan. Phone: (81)5650.

TOM CAIN—Paradise Bowl, Detroit, Michigan. Phone: Cadillac 7150.

JOE CALHOUN—12 So. California Ave., Chicago, Ill.

JOHN CALLOWAY—544 Crocker St., Los Angeles, Calif.

NUNO CAMIOLA — 249 Friend St., Boston, Mass Phone: Laf. 3-9193.

MIKE CAMPANELLI—1633 42nd St., Sacramento, Cal.

LOCKE CAMPBELL—129 Haynie Ave., Bastrop, La.

FRANK CAMUSO—230 Healey St., Fall River, Mass.

FRANK CANO—11 Maribel Ave., San Francisco, Cal.

DANNY CAPILI — P. O. Box 2403, Manila, Philippine Islands.

MIKE CAPRIANO — 2205 Ryer Ave., The Bronx, New York City, New York. Gym Phone: Fordham 4-0028.

GEORGE CARAS—52 Broadway, New York 4, N. Y. Phone: Digby 4-0280.

JOE CARLO—754-17th Ave., San Francisco, Cal.

PHILLIP CARREON—1012 E. Court St., Wilmington, Calif.

C. CARROLL—24 Oosthuizen St., Germiston, Transvaal, So. Africa.

JACK CARROLL & KEN WATTS—26-28 Hanover St., Fitzroy, Melbourne, Australia.

C. C. CARTER—2007 N. Water St., Corpus Christi, Tex.

JOHN W. CARTER—1228 U St., NW, Washington, D. C. Phone: Dupont 1462. Columbia 2915.

FRANK CARUSO—26 Aldine St., Providence, R. I.

JOHN L. CASTRON—25 Jefferson St., Brooklyn, N. Y. Phone: HY 7-0302.

PEP CASSILLO—320 Front Street, Schenectady, New York. Phone: 3-5372.

FRANK CARTO—1008 Mifflin St., Philadelphia, Pa. Phone: Dewey 4-4032.

TOMMY CELLO—3665 Scott St., San Francisco, Cal.

JOE CELUCCI—605 N. 64th St. Philadelphia, Pa.

YAMIL CHADE—Banco del Caribe, Havana, Cuba.

JORDAN W. CHAMBERS—4460 Delmar Boulevard, St. Louis, Mo. Phone: Jefferson 8888.

RAYMOND CHAMPINE—10 King St., Fairfield, Me.

JOE CHAP—49 Taylor Street, Brooklyn, New York. Joe Chap's Gym. Phone: EVergreen 4-8084.

GEORGE CHEMERES—110 Cherry St., Seattle 4, Wash. Phones: Elliott 2442 & 8780.

RICHARD CHINEN—42 Kanoa St., Hilo, Hawaii.

GUIDO CIANCHETTI — 1036 Exchange St., Akron 2, Ohio. Phone: PR 3-4617; JE 5-6849.

LOUIS CILLI—555 Woonasquaticket Ave., N. Providence. R. I. Phone: CE 1-6637.

CLEM CIPPARONE—1725 Fernon St., Philadelphia, Pa.

EDWARD CIPRESSO—1625 South 11th Street, Philadelphia, Pa. Phone: Kingsley 9475.

AL CITRINO—2181 Greenwich St., San Francisco, Cal.

CHRIS CLINE—7821 Atwood St., Washington 28, D. C. Phone: REdwood 5-4510.

JOHNNY CLINTON—249 Friend St., Boston, Mass. Phone: Lafayette 3-9153.

NORMAN CLOCK — 125 South 4th Street, Reading, Pa. Phone: Laureldale 9724.

FRANCIS CLUKEY—77 Stillwater Ave., Bangor, Me.

DAVID G. COAPMAN—37 Boxwood Drive, Rochester 17, N. Y. Phone: Congress 0043.

HENRY COHEN—4911 Palmer Ave., Baltimore, 15, Md. Phone: Liberty 4443.

IRVING COHEN—Apt. 6V, 1840 East 13th St., Brooklyn, N. Y. Phone: Nightingale 5-9578.

JIM COLE AND ELDON JEWETT—1605 Sherman Ave., Coeur d'Alene, Ida.

BARNEY COLLINS—109 Married Quarters, City Deep Mine, Johannesburg, So. Africa.

JOE COLLINS—2201 Effingham St., Portsmouth, Va. Phone: 7-9712.

JOHNNY RAY COLLINS—537 Salano St., Vallejo, Cal.

TONY COLONDRES—174 Naples St., San Francisco, Cal.

JEROME CONFORTO—3628 Franklin Ave., New Orleans, La. Phone: Bywater 2008.

JOHNNY CONLON—249 Friend St., Boston, Mass. Phone: Lafayette 3-9193.

JOHN CONNOLLY—1817 Kleeber St., Pittsburgh 12, Pa. Phone: Rosewood 1-7674.

JACK CONNOR—5719½ Commerce St., Tacoma, Wash.

AL J. COOK and ART MANSFIELD — 657 Stimson Street, Detroit 1, Michigan. Phone: Wemple 2-6728.

CARMEN COOK — Former World's Lightweight Contender. 106 Linden Ave., Bridgeport, Conn. Phone 4-9004.

JOE COOKE—6328 Beechton Ave., Detroit 10, Mich. Phone: Ty. 5-4576.

J. W. COPELAND—P. O. Box 846, Colon, Panama.

NICK CORBY—6648 Comstock Ct., San Diego 11, Calif. Phone: BRowning 7-5177.

FRANK COSTELLO — 475 Freemont St., Phoenixville, Pa.

BEN CRAIN—4914 So. 24 Street, Omaha, Neb. Phone: Orchard 9735.

CY CRISSCI—593 Lorimer St., Brooklyn N. Y. Phone: EV 4-9204.

TOMMY CROSS—1415 N. 17th St., Philadelphia, Pa.

SAMMY CROWE—6624a Alamo Ave., Clayton 5, Mo. Phone: Parkview 5147.

CLEM CROWLEY—31 Lindsey St., Dorchester, Mass. Phone: Avenue 2-4296.

FRANK CROWLEY—1621 S. Grand Ave., Los Angeles, Calif.

RALPH CUOMO—135-23 114 Place, So. Ozone Park, N. Y. Phone: Vi. 8-2343.

BUCKY CURCUROTA—810 Cantrell St. Philadelphia, Pa.

ARTIE CURLEY—919-8th Ave., New York. Phone: Col. 5-8700.

JACK CURLEY—Stillman's Gym, 919 Eighth Avenue, New York City, N. Y. Gym Phone: CO 5-8700. Home Phone: JE 8-4838.

WILLIAM CYR—14 P. O. Square, Bangor, Me.

BILL DALY—2 Columbus Circle, Room 21, New York, N. Y. Phone: CIrcle 5-9766. 165 Grand Avenue, Englewood, N. J. Phone: Englewood 3-3937.

JIMMY DALEY—249 Friend St., Boston, Mass. Phone: Lafayette 3-9193.

CUSTER D'AMATO—Gramercy Gym, 116 E. 14th St., New York City, N. Y. GR 5-9203.

PIERRE D'ANJOU—Rimouski, Canada.

GENE DARGAN—110 Gist St., Pittsburgh, Pa. Phone: Court 1-9633.

BILL DAVEE—927 Navarro St., San Antonio, Tex. Phone: Ci. 4-3335.

CLARENCE DAVIDSON—2323 N. Camac St., Philadelphia, Pa.

JIM DAVIES—96 Crankhall Lane, Friar Park, Wednesbury, Staffs, England.

MICKEY DAVIES—c/o Willie Ginsburg, 318½ S. Main, Los Angeles, Calif.

PAUL DAUMIT—1007 Washington Ave., St. Louis, Mo.

JIMMY (FATS) DeANGELO—3326 Fish Ave., Bronx, N. Y. Phone: Olinville 2-8688.

JOHN DE BOLT—2240 So. Lumber St., Chicago, 16, Ill. Phone: Monroe 6-0833.

JIMMY DeFOREST—38 Orchard St., Fisherville, Mass.

RAYMOND DE GOUY—121 W. 49th Street, New York, N. Y. Phone: Circle 7-9843.

JOHNNY DeJOHN—1810 Butternut St., Syracuse, N. Y. Phone: 3-5646.

MAURO DE LA ROSA—Colon. No. 134, Saltillo, Coah, Mexico.

JACK DE LAVALADE—2808½ South Central Avenue, Los Angeles, Cal. Phone: Century 2-4212.

A. J. DeLUCA—5708 Rippey St., Pittsburgh, Pa. Phone: Mo. 1-8381.

JOHNNY DEMOFF—3551 S. Taylor St., Milwaukee, Wis.

THOS. DENTICE—230 N. 30th St., Milwaukee, Wis.

JOHNNY DeOTIS—913 W. Broadway, Minneapolis, Minn.

RICHARD DERING—3830 Piedmont Drive, New Orleans, La. Phone: Crescent 1366.

JOE DE ROSA—676 Douglas Avenue, Providence, R. I. Phone: Gaspe 5317, day and night.

AL DeROSE—1429 N. Clark St., Chicago, Ill. Phone: De. 7-5100.

MICHAEL DESIANO—1022 Buchanan St., San Francisco, Calif.

NAPOLEON J. DesROSIERS — Craigmore Lodge, E. Orland, Me.

HERMAN DIAMOND—1450 Hellerman St., Philadelphia, Pa.

SACRAMENTO DIAZ—G. Ortega. No. 226 Sur, Torreon, Coah, Mexico. Phone: 43-44.

CARL DiBERNARDO—108-56 65th Road, Forest Hills, N. Y.

JOHNNY DINOFF—530 South Fifth Street, Milwaukee, Wisc.

GENE DiPERI—747 New Lots Ave., Brooklyn 7, N. Y. Phone: Hyacinth 8-8133.

JOE DOERFLEIN—241 Kehr St., Buffalo, N. Y. Phone: MA 5335; WA 2723.

BERNIE DOHERTY—249 Friend St., Boston, Mass. Phone: Lafayette 3-9193.

WILLIE DOMINGUEZ—6015 McClellan, Detroit 13, Mich. Phone: Walnut 5-9618.

PATRICK DONAHUE—937 Belleville St., Algiers, La. Phone: Algiers 6532-J.

FRED DORMAN—Willets & Holme Sts., Philadelphia, Pa.

PAUL DOYLE—1561 77th Street, Brooklyn 28, N. Y. Phone: Beachview 2-7168.

GLENN DRAKE—8944 Central Ave., Landover, Md. Phone: WAlnut 5-8672.

MANUEL DROS—1610 No. Coronado St., Los Angeles 26, Calif. Phone: DUnkirk 3-6539.

GEORGES DROUIN—60 W. 90 Street, New York, N. Y. Phone: GR 5-9539.

THEODORE DROUIN—304 Methodist Rd., Westbrook, Me.

JOHN J. DUARTE—Oak St., Norton, Mass.

FRANCIS (PAT) DUFFY—1304 Manor Road, Yeadon, Pa.

ANGELO DUNDEE—660 82nd St., Miami Beach, Fla.

JACK DUNLEAVY—630A George St., Sydney, Australia, Phone: M 3389.

MARTIN JOSEPH DUNN—3 Mary St., Newport, R. I.

JOHNNY DUNN—249 Friend St., Boston, Mass. Phone: Lafayette 3-9193.

DOLF du PLESSIS—16 St. Elma Ave., Mayfair West, Johannesburg, So. Africa.

CARL DUVA—76 Notch Rd., Clifton, N. J. Phone: Prescott 9-1761.

GERALD D'ZVIGOLA—67 Garside Ave., N., Hamilton, Ont., Canada. Phone: 9-4628.

C. A. (CHIPS) EAST—835 S. Oxford St., Los Angeles, Calif.

ROY EASTER—3003 Fordham St., San Diego, Calif.

ALAN G. EDDY—YNI U. S. N., 500 Woburn St., R.F.D., No. Wilmington, Mass. Phone: Oliver 8-4607.

DICK EDWARDS—Palais des Sports, 8 Boulevard de Grenelle, Paris, France.

DON ELBAUM—923 Liberty St., Erie, Pa.

GEORGE ELLIN—307 E. 77th St., N. Y. City. Phones: Stillman's, Col. 5-8700-1-2.

DAVE ELLIS—16 No. 58th St., Philadelphia, Pa. Phone: SH 7-6595.

A. J. ENZENGA—1709 So. Charles Street, Baltimore 30, Md.

MEL EPSTEIN—Murray Hotel, Livingston, Mont.

DR. LAUNE C. ERICKSON—103 Idaho St., Boise, Idaho. Phone: 2-2501.

ERNEST (WHITEY) ESNEAULT—1628 Spain St., New Orleans, La. Phone: Crescent 2769.

PETE ESTAMAGO—573 Halekanwila Street, Honolulu, T. H.

TONY FARAH—c/o Reg Haswell's Prom., 506 His Majesty's Bldg., Joubert St., Johannesburg, So. Africa.

AL FAIN—Knickerbocker Hotel, Milwaukee 1, Wis.

JIMMY FARREN—240 Tremont St., Boston 16, Mass. Phones: Devonshire 8-8125; 8-7537.

RICKEY FASANO—158 Washington Park, Brooklyn, N. Y.

RED FEES—69 Moravian St., Lebanon, Pa.

EDDIE FEINSTEIN—6700 Collins Ave., Miami Beach, Fla. Phone: 86-5161.

AL FENN—Box C, Clifton, Ariz. Phone: University 4-3162.

EDWARD FERGUSON—1928 University Ave., Bronx 53, N. Y.

ELMER FERRARI—412 S. 37th Street, Richmond, California.

MIKE FERROZZO—1126 Flandrau St., St. Paul, Minn.

JOE FERRY—1759 N. Orchid St., Hollywood 28, Calif. Phone: Hollywood 4-6191.

R. SHIVELY FIGUEROA—P. O. Box 144, Sunnyside, L. I., N. Y. Phone: Stillwell 4-6067.

MANUEL "BABE" FIGUIERA—1249 34th Ave., Oakland 1, Cal. Phone: KE 2-9200.

HARRY FINE—424 11th Street, Oakland, Cal. Oakland Gymnasium. Phone: Higate 7141.

JOHNNY FISSE—2417 St. Philip St., New Orleans, La. Phone: Valley 9675.

JIMMY FITTEN—743 So. Berendo, Los Angeles, Cal.

SID FLAHERTY—Newman's Gym, 312 Leavenworth Street, San Francisco, Cal. Phone: Prospect 5-7020.

MOE FLEISCHER—103 Hawkstone Street, Bronx 52, New York City. Phone: Cypress 4-4275.

ROCCO FLORIO—1794 First Ave., Pottsville, Pa. Phone: 3647.

HOMER FOLIO—Boxing Enterprises, 447 West Main Street, Stamford, Conn. Day Phone: 4-5983. Night Phone: 3-9677.

ROBERT L. FONTES—2810 Alcazar St., Los Angeles, Calif.

BERT FORBES—2221 Alki Avenue, Seattle 6, Wash. Phone: Avalon 7905.

JOHNNY FORBES & GIG ROONEY—440 E. 3rd St., Los Angeles 13, Calif. Phone: Madison 9-1009.

NAT FORMAN—5 Wesminster Road, Brooklyn 18, N. Y. Phone: BU 4-8052.

ISAAC FORREST—Tuskegee A. C., 25 Day St., So. Norwalk, Conn. Phones: Norwalk 8-9919, 8-9973.

ADAM FORTUNA—1114 LeBeau St., New Orleans, La. Phone: Bywater 9766.

JOEY FOX—1864 29th Ave., San Francisco, Cal.

DEWEY FRAGETTA—Room, 313, 1585 Broadway, New York City, N. Y. Phone: Office, CI 5-5489.

JOHN FRANCIS—4204 Leimert Blvd., Los Angeles, Calif.

JOSEPH FRANCO—42 McDougal Street—224 W. 49th Street, c/o Billy Brown, New York City. Phone: CO 5-9045.

RON FRANKS—16 London Assurance House, Smith St., Durban, So. Africa. Phones: Durban 25207, 86832.

DON FRASER—3816 So. Grand Ave., Los Angeles 37, Calif. Phone: Richmond 9789.

HOWARD FRAZIER—303 East 61st Street, Chicago, Ill. Phone: Day, Fairfax 8892. Night, Wentworth 6667.

VIC FREEDMAN—115 Fauquier St., Waterview, Portsmouth, Va. Phone: 7-4858.

JOE FRENCH — Boxing Enterprises, 1009 French Street, Jeffersonville, Indiana.

ELLIS FRIEDLER — 1701 W. Fayette Street, Baltimore, Md. Phone: Edmonson 0708.

HARRY FRISCH—4339 St. Claude St., New York, N. Y. Phone: Franklin 6873.

ARTHUR FRITZ—510 Battery St., San Francisco, Cal.

EDDIE FUTCH—4286 Brigton Ave., Los Angeles 62, Calif. Phone: Axminster 2-5179.

JOHN GABRIEL — 810 East Madison Street, Milwaukee, Wisc. Phone: Marquette 0290.

SALVATORE GAGLIANO—1148 A- E. Hamilton St., Milwaukee 2, Wis.

GEORGE GAINFORD—120 West 180th St., Bronx 53, N. Y. Phones: Office, Monument 6-7400; Home, Cypress 4-5011.

GREG P. GALLAGHER—11460 Edgewater Dr., Cleveland 2, O. Phone: Bo. 2-3222.

ALFRED GALLANT—Bridge St., Mexico, Me.

ALBERT N. GALLELLO—94 Crescent Ave., New Rochelle, N. Y. Phone: NE 2-7842.

ANTHONY GALLOW—4745 Baldwin St., Detroit 13, Mich. Phone: Walnut 3-8654.

RALPH GAMBINO—6059 St. Clair Ave., No. Hollywood, Calif. Phone: Stanley 7-8470.

MANUEL GARCIA—San Ignacio, 252, Havana, Cuba.

ROY GARDNER—4328½ Honduras St., Los Angeles 11, Calif.

DR. A. GARFIELD—1155 E. 14th St., Oakland, Cal.

FATS GARY and PETE MARTIN—512 Shunk Street, Philadelphia, Pa. Phone: Fulton 9-1428.

CHESTER GATEWOOD—550 Laidley St., San Francisco, Calif. Phone: Delaware 3-3609.

FRANK GATTO & JULES SCHNEIDER—3442 E. 8th St., Kansas City, Mo. Phone: Chestnut 7772.

ELIE "BABE" GAUDETTE—74 Foss St., Biddeford, Me.

PETE GEORGE — New Garden Gym, 249 Friend St., Boston, Mass. Phone: (Gym) Lafayette 3-9193; (Bus.) Everett 9-9617.

PINKIE GEORGE—212 Securities Bldg., Des Moines, Iowa. Phones: Day, 3-5892. Night, 7-2874.

TOMMY GEORGE—460 Huntington Ave., Boston 15, Mass. Phones: Gym, Lafayette 3-9193; Home, Garrison 7-2056.

ANTHONY GEORGETTE—3715 Camden Ave., Camden, New Jersey. Phone: Merchantville 8-3597M.

NICKIE GERARD — 31-01 34th Ave., Astoria, L. I., N. Y. Phone: Ravenswood 8-9447.

LEN GERVAIS—1223 Victoria Drive, Vancouver, B. C. Phone: Hastings 6711 L.

HOWARD D. GETER, SR.—64 W. Randolph St., Chicago, Ill.

WILLIE GILZENBERG, 207 Market St., Newark, N. J. Phone: MItchell 2-5252.

TOM GILMOUR—682 Rutherglen Rd., Glasgow, C. 5, Scotland. Phone: (Home) South 1708; (Gym) Bridgeton 3202.

GUIDO GIOMETTI—161 Georgia Street, Vallejo, California.

BILLY GIRDLER—387 Tremaine Court, Lyham Road, London, S. W. 2, England.

STANLEY GLASSMAN—4818 Larchwood St., Philadelphia, Pa.

BOBBY GLEASON — 434 Westchester Ave., New York City. Phones: Day, MOtthaven 9-8787. Night, Underhill 3-7410.

BERNARD GLICKMAN—2100 No. California Ave., Chicago 47, Ill.

BILL GOCHIS—48 E. Vine St., Tooele, Utah. Phone: 780.

CARL GODERT—53 W. Main St., Springville, N. Y. Phone: Springville 620.

LUIS GODOY—Obispo 464 (Aguacate Entre Y Villegas), Havana, Cuba. Phone: M 9632. Cable GOTON.

SAM GOLDBERG—47-20 40 St., Long Island City, N. Y. Phone: Illinois 7-4227.

CHARLES L. GOLDMAN—37 Halcyon Rd., Newton Center, Mass.

SOLLY GOLDSTEIN—606 Hennepin Ave., Minneapolis, Minn.

DANNY GONZALEZ—950 21st Avenue, Honolulu, T. H.

HERBERT GOODLOW—2608 No. 27 Street, Omaha, Neb. Phone: Pleasant 3338.

ENRIQUE GOSSETT—Apartado 2837, Caracas, Venezuela. Phone: 25.664.

MICKEY GRANDINETTI—4452 No. 20th St., Philadelphia, Pa.

JOE GRAMBY—2309 Ridge Avenue, Philadelphia 21, Pa. Phone: Stevenson 4-7162.

PAUL GRAY—1345 St. Bernard Avenue, New Orleans, La. Phone: Crescent 9219.

CARMINE GRAZIANO—2951 S. Broad St., Philadelphia Pa.

FRANKIE GREEN—25 Chester Pike, Ridley Park, Pa.

AL GREENBERG—207 Polson Avenue, Winnipeg, Man., Canada. Phone: 5-3827.

CHARLEY GREGOLI—1131 S. Rexford Drive, Los Angeles, Calif.

JACK GRIFFIN—1757 S. Tuxedo, Stockton, Calif.

JIMMY GRIPPO—Box 166, Beacon, New York. Phone: 186. Also Stillman's Gymnasium. Phone: COlumbus 5-8700.

BO GRMOLJEZ—611 East Park St., Butte, Mont. Phone: 2-5418.

LOU GROSS—1240 Sterling St., Philadelphia, Pa. Phone: Cumberland 8-6804.

WILLIE GRUNES—133 Henry Street, New York City. Phone: CO 5-8900.

JAMES J. GUARNIERI—954 Humboldt Parkway, Buffalo, N. Y. Phone: WA 9699.

OTIS GUICHET—515 No. Rendon Street, New Orleans, La. Phone: Amherst 3822.

BILLY GULLAGE—Army & Navy Y. M. C. A. Gym, Charlestown, Mass. Phone: Charlestown 2-2660.

DOMINICK GULOTTA—5648 Elysian Fields Ave., New Orleans, La. Phone: Valley 9017.

MORRIS GUNDERSON—12509-82 Street, Edmonton, Alta., Canada.

GEORGE HABIB—3rd and Main Sts., Walsenburg, Colo. Phone: 676.

TEX HAGER—(Tri State Sports) P. O. Box 2796, Boise, Idaho.

DUKE HALLOWAY—3729 Dalton Avenue, Los Angeles, California. Phone: PA 0225.

BILLY HALPIN—31 Bataan Court, Boston, Mass. Phone: Ga. 7-5935.

ARMAND HAMEL—118 Oak St., Gardner, Mass.

ALBY HAMID—117 Pilgrim St., Footscray, Melbourne, Australia.

LEE HAMMOND—320 South Main Street, Dayton, Ohio.

DEL HANLON—20 Groveland, Minneapolis 3, Minn. Apt. 308. Phone: Geneva 1039.

JAMES A. HARRELL—2134 N. W. Flanders St., Portland 10, Ore.

BILLY HARRIS—506 E. Raynor Ave., Syracuse, N. Y. Phone: 76-0139, 3-9489.

JOHNNY HART — 1539 W. Maricopa St., Phoenix, Ariz. Phone: AL 8-1064.

RAY HART—237 Cleveland Ave., Syracuse, N. Y. Phone: 2-5368.

FRANK J. HARTLEY—12 B Lowe Dr., Columbus, Ga. Phone: 7-2414.

ELEGER HARVEY—202 Grand River Ave., Port Huron, Mich. Phones: 6943-7090.

TRAVIS HATFIELD—5714 Adelaide Ave., San Diego 15, Calif. Phone: Talbot 2615.

BILL HAWKINS—2600 So. Roswell St., R.R. 2, Sioux City, Ia.

LEONARD HAWKINS—2207 Franklin Plaza, Omaha, Nebr., Phone: ATlantic 1351.

CHICK HAYES—548½ Congress Street, Portland, Maine. Night phone: 3-7175. Day phone: 2-4811.

FLOYD W. HAYES—3414 South 25th St., Omaha, Neb. Phone: Orchard 1165.

RAY HELING—1624 S. 37th St., Milwaukee, Wis.

MATTY HERBERT — 1585 Broadway, New York, N. Y. Phone: CIrcle 6-8770.

JOE HERMAN and BILLY NEWMAN—312 Leavenworth Street, San Francisco, California. Phone: Prospect 7020.

KEN HERMAN—902 Huntington Ave., Huntington Beach, Cal. Phone: Lex. 6-2473.

ARTURO "CUYO" HERNANDEZ—Estrella 91, Col. Guerrero, Mexico 3, D. F., Mexico. Phone: 12-23-75.

PEPE HERNANDEZ—Calle Oriente 50, No. 5111, Col. La Joyita, Mexico 14, D. F., Mexico. Phones 13-18-59 and 26-67-53.

GILBERT HERSHMAN—168 Sidney Ave., W. Hartford, Conn. Phone: Adams 2-0311.

JESSE HESTER—4466 Page Blvd., St. Louis 13, Mo. Phone: Jefferson 4586.

RED HETZEL — 35 E. Mill St., Akron, O. Phone: Portage 1426.

GEORGE W. HILL—531 East 44th Street, Chicago 15, Ill. Phone: LI. 8-6158.

LEO HILL—430 State St., San Mateo, Calif.

GUS HIRNING—264 Austin St., Westbrooke, Me.

HARRY HIRSCH—200 W. Market St., Akron, O. Phone: Franklin 6159.

ARNOLD HOFFMAN—863 So. Western, Los Angeles, Cal.

ARTHUR HOLSTEIN—2720 29th Ave., So. Minneapolis, Minn.

VERNE W. HOPPE—2323 West Devon Avenue, Chicago 45, Ill.

ED HORN—214 E. 134th Street, Chicago 27, Ill. Phones: Interocean 9819, 9774.

JACK HORN—8448 E. Orange Ave., Downey, Calif.

RAY HORNE — Botany St., Redfern, N. S. W.

DON D. HOULE—432 W. Willow, Walla Walla, Wash. Phone: 8066M.

FRANK HOWLAND—6220 So. 44th St., Omaha, Neb. Phone: Market 1806.

BILLY HUFF—117 No. Stevens St., Spokane, Wash. Phone: RI 9779.

LESS HUFFMAN—P. O. Box 611 Station G, Columbus, Ohio. Phone: FR 7-7108.

BENNY HUNTMAN—123A, Bedford Court Mansions, London, W. C. 1. Phone: Museum 9419 (night and day).

JACK HURLEY — Olympic Hotel, Seattle, Wash.

HUGLE HUTSON—1594 W. 35th Place, Los Angeles, Calif.

SAM ICHINOSE—1348 Highview Place, Honolulu, T. H. Phones: 67188, 79314.

JAMES IRVING—6353 S. Cottage Grove, Chicago, Ill.

JACK IRWIN—714 Kinney, Corpus Christi Tex. Phone: 4-5414.

JOHNNIE IRWIN—1211 Duane Ave., Akron, Ohio. Phone: PA 4-2088.

GENE JACKSON—2246 No. Delaware Street, Indianapolis, Indiana. Phone: HI 0253.

GRADY JACKSON—Paradise Bowl, Detroit, Michigan. Phone: Cadillac 7150.

DONALD JACOBS—2138 South Livingston Terrace, Milwaukee 14, Wisc. Phone: GR 6772.

EMMETT L. JACOBS—214 Walnut Ave., S. W., Roanoke, Va. Phone: 3-9279.

FRANKIE JACOBS—1890 Ocean Ave., Brooklyn, New York. Phone: ESplanade 5-5135.

NEAL F. JACOBS—14573 Terry, Detroit, Michigan. Phone: Vermont 6-2448.

JIM JAMIESON—Bowen Hills, Brisbane, Australia.

EDWARD JENNINGS—1432 Marigny St., New Orleans, La. Phone: Bywater 3822.

MARV JENSON—8380 S. Redwood Road, West Jordan, Utah.

NORMAN E. JOHNSON—970 Farnam St., Los Angeles, Cal.

VIVIAN JOHNSON—55 Westview St., Philadelphia, Pa. Phone: VIctor 8-4087.

CHARLEY JOHNSTON—1476 Broadway, New York City. Phone: BRyant 9-2350.

BILLY JONES—1433-A East Broadway, East St. Louis, Ill. Phone: East 640.

CHARLEY JONES & JOE MARTIN—215 No. 35th or 961 So. 1st Streets, Louisville, Ky. Phones: SH 7446 or WA 2585.

JIMMY JONES—962 Dundas St., W. Toronto, Canada. Phone: Melrose 8841.

LARK JONES—2835 Boulevard Place, Indianapolis, Indiana. Phone: TA 5093.

MAL JONES—331 S. W., 7 St., Miami, Fla.

DANIEL JOSEPH—7½ Governor St., Providence, R. I.

EDDIE JOSJER—2010 South 4th St., Omaha, Nebr. Phone: WEbster 8453.

AL JOYNER—809 St. Nicholas Ave., N. Y. City. Phone: Audubon 6-4020.

BERT E. KABO—1412 Justine St., Pittsburgh, Pa. Phone: Walnut 1-2662.

GEORGE KANTER—680 West End Ave., New York City, N. Y. Phone: Monument 3-8199.

GEORGE KATZ—32 No. 6th St., Philadelphia 6, Pa. Phone: Walnut 2-5583.

SAMMY KATZ—3631 Liberty Heights Avenue, Baltimore, Md. Phone: For 0719.

ERNEST KATZEN—100 N. Luzerne Ave., Baltimore 24, Md. Phone: Peabody 0967.

JACK KEARNS—No. Park Hotel, 1936 No. Clark St., Chicago, Ill.

JOE KELLY—3797 Cimarron. Los Angeles, Calif.

LEN KELLY — 605 Dyckman Hotel, Minneapolis, Minn. Phones: Bridgeport 4350, Main 7244.

FRANK KENNEDY—South Parade, Auburn, Australia. Phone: Yx 6433.

DICK KERR—84 E. Lincoln Ave., Oshkosh, Wis.

AL KESSLER—3239 Norris St., Philadelphia, Pa.

WILLIE KETCHUM—1930 Anthony Avenue, New York City. Phone: TRemont 8-3328.

MICKEY KILCHER and SPARKY RUDOLPH —Care of Sportsman's Bar, 1015 Banklick Street, Covington, Ky. Phone: Hemlock 9613.

NATE KLEIN and SAMMY FREEMAN—416 West Franklin Street, Baltimore, Md. Day phone: Vernon 8723. Night phones: Hamilton 7034, Vernon 6179J.

IZZY KLINE—North Park Hotel, Chicago, Ill. Phone: Mohawk 1602.

GEORGE KNORR—5046 Pecos Street, Denver, Colorado.

H. M. KNOWLES—3270 Lake Shore Drive, Chicago 13, Ill. Phone: Diversey 8-7405.

LOZARO KOCI—Luna Park, Buenos Aires, Argentina.

M. E. KOGAN—20 Carmel Street, New Haven, Conn.

ART KORN—537 N.E. 70th St., Miami, Fla.

MARTY KRAMER—1212 W. Rockland St., Philadelphia, Pa.

NICK KRAMER — 1517 W. Vliet St., Milwaukee, Wis. Phone: West 3-9567.

LES KRELL—91 Cambridge Street, Valley Stream, Long Island. Phone: Valley Stream 44J.

"BROTHER" KRON—1023 St. Philip St., New Orleans, La. Phone: Magnolia 0074.

PAUL LABBE, JR.—729 Lisbon St., Lewiston, Me.

AL LACEY—Army & Navy Y. M. C. A. Gym, Charlestown, Mass. Phone: Charlestown 2-2660.

JACK LAKEN—929 Belmont, Youngstown, Ohio. Phone: Riverside 6-3912.

NICHOLAS LANDI—Earle Hotel, Providence, R. I.

AL LANG—214 Rockaway Avenue, Valley Stream, L. I. Phone: Valley Stream 7883.

NEAL LANG—121 So. Missouri Ave., Atlantic City, N. J.

NORMAN LANG—113 Caporal St., Cranston, R. I.

NICK LaPARA—1014 Jackson St., New Orleans, La. Phone: GA. 3985.

JACK LARKIN—35 Morris Ave., Garfield, New Jersey. Home phone: Passaic 3-3481M. Business phone: Columbus 5-8700.

GEORGE LATKA—2672 Veteran Ave., W. Los Angeles, Calif. Phone: Arizona 9-6003.

TONY LAVIERO—293 Divinity Street, Bristol, Conn.

AL LAWLEY—267 Icknield Port Road, Birmingham 16, Eng. Phone: Edgbaston 1327.

BILL LAWRENCE — 385 Church St., Parramatte, N. S. W.

JACK LAZAROW—899 University St., Memphis, Tenn. Phone: (Day) JAckson 7-2536; (Night) BRoadway 8-3186.

NICK LAZO—1926 L St., Bakersfield, Calif. Phone: Fairview 2-9287.

FRED LAZZERI—1951 First Ave., Sacramento, Cal.

LOU LEDBETTER—Wylie Ave., Pittsburgh, Pa. Phone: Court 1-6258.

TOM LEEPER—Sunshine Gardens, RR 4, Box 408, Indianapolis, Ind. Phone: Garfield 6137; Melrose 7-3013.

BILLY LEGGEET—30 Grant Avenue, Trenton, N. J. Phone: Export 3-8705.

MANNY LEIBERT—676 Windsor St., Hartford 5, Conn. Phone: 46-7237.

ROGER LEIGHTON—1377 N. Ridgewood Drive, Hollywood, Calif.

HARRY LENNY & PHIL YOUNG—Flanders Hotel, 133 West 47th Street, New York City, N. Y. Phone: Circle 5-5320.

BILL LEONARD—Boston, Mass. Phone: Commonwealth 7771.

TEDDY LEONARD—2405 S. Marshall St., Phila., Pa.

LESPRON, FILEMON & ERNESTO—Hidalgo 1753 Pte, Torreon, Coah, Mexico. Phone: 34-76.

GENE LETOURNEAU—311 Ave., Wolfe, Quebec, Canada. Phone: 4-0647.

JACK LEVENSON — 7423 W. Kenmore Drive, Norfolk, Va. Phone: 622163.

DAVE LEVEY—324 No. Broad Street, Philadelphia, Pa.

JACKIE LEVINE—Stillman's Gym, 919 8th Ave., New York. Phone: Columbus 5-8700.

JACK M. LEVINE—2516 E 37th Street, Cleveland, Ohio.

JACK LEVINSON—7423 W. Kenmore Drive, Norfolk, Va. Phone: JU 7-2163.

SAM LEWIN—1130 Main St., Hartford, Conn. Phone: Chapel 9-7719, 9-7710.

BERT LEWIS—4233 Gateway, Los Angeles, California.

CHRISTY & PAUL LEWIS—500 Union St., Oakland, Cal.

DAVE LEWIS—660 24th Street, Oakland, Calif. Phone: Highgate 4-1719.

EDWARD LEWIS—658 24th Street, Oakland, Calif. Phone: TW 3-5543.

SAL LICATA & TONY PINTO—338 Washington St., Buffalo, N. Y. Phone: Madison 6456.

MANNIE LIEBERMAN—3324 Centralia St., Lakewood 11, Calif.

ARTHUR LIEBERT—6826 Etzel St., St. Louis, Mo. Phone: Parkview 5783.

JOHNNY LOCCISANO—2 Fountain Avenue, Elwood City, Pa. Phone: 1079.

FRANK LOCKHART—209 E. Berkeley, Santa Ana, Calif.

NORMAN LOCKWOOD—1935 E. Seventh St., Los Angeles, Calif.

FRANK LOFTIS, JR.—2059 Chicago Ave., Detroit 6, Mich. Phone: Temple 1-0179.

ALEXANDER A. LONG—12 Kainalu St., Lanikai, Oahu.

CHARLIE LONGO—7 Hanover St., Boston, Mass. Phones: Capitol 7-1318, 7-1319.

PETE LORENZO—2030 N. 25th St., Philadelphia, Pa.

TOMMY LOUGHREY — 167 Belmont Ave., West Manayunk, Pa.

RAY LUNA—619 N. Grand Ave., Los Angeles, Calif.

HARRY LUNDY—610 S. 10th St., Philadelphia, Pa.

RALPH LUNDY—2113 Oakford St., Philadelphia, Pa.

JOE LUVERA—110 Washington Place, Pittsburgh, Pa.

SCOTTY McBURNIE—4738 W. 12th Place, Cicero, Ill. Phones: KE 2268, CO 9417.

CONNIE McCARTHY—2 Columbus Circle, Room 51, New York. Phone: COlumbus 5-9595.

RICHARD McCLENDON—3917 Harrisburg, Houston, Tex. Phone: Atwood 88137.

TOM McCLOSKEY—12 Cunard St., Dartmouth, N.S., Canada.

BILL McCONNELL—65 Abercrombie St., Sydney, Australia. Phone: MX 1789.

FRISCO McGALE—1124 24th Ave., Seattle 22, Wash. Phone: Capital 1125.

FRANKIE McGLINCHEY—249 Friend St., Boston, Mass. Phone: Lafayette 3-9193.

BOBBY McGUIRE—1815 Main St., Agawam, Mass. Phone: Springfield 7-3914.

MICKEY McINERNEY—Mickey's Gym, 629 Main St., Buffalo, N. Y. Phone: Wa.9566.

JIM McKAY—6315 Hamilton St., Omaha, Neb. Phone: Regent 1597.

JAMES McKENNA—RFD 1, No. Scituate, R. I.

IRA McKENNEY—88 Saco Ave., Old Orchard Beach, Me.

RAMEY McKNIGHT—2116 No. Holton St., Milwaukee 12, Wis. Phone: Franklin 2-1733.

WM.McKNIGHT—5124 N. Green Bay Ave., Milwaukee, Wis.

MURRAY McLEAN—1742 Margaret St., St. Paul, Minn.

ERN McQUILLAN—King St., Newtown, Sydney, Australia. Phone: LA 1211.

CLIFF McWHIRTER—76 Smith Street, London, Ont., Canada. Phone: Metcalf 9316-M.

FRANK MADDEN—319 Eighth Avenue, New York City.

PETE MAETIN—826 Dickinson St., Philadelphia, Pa.

EDDIE MAFUZ—1574 Madison Ave., N. Y City. Phone: Trafalgar 6-6641.

TOM MAGUIRE—Hamilton, Newcastle, Australia.

LESTER MAJORE—4934 Warrington Drive, New Orleans, La.

W. W. (WIMPY) MALCOLM—1001 Mary's Drive, Wichita, Kansas. Phone: 3-9369.

RALPH MALONE—12053 Wilshire Blvd., W. Los Angeles, Calif.

CHARLES MANISCALCO — 3668 Clematis Drive, New Orleans, La. Phone: CR. 7166.

HUGH MANNING—1130 So. 32nd St., Omaha, Neb.

BULL WHIP MANSON—126 E. Santa Barba, Los Angeles, Cal.

TOMMY MARA—1024 Lexington Avenue, New York, N. Y. Phone: (Day) RE 7-9566; (Night) IN 3-6079.

BEN MARCUS—1123 So. Hudson Ave., Los Angeles 19, Cal. Day Phone: York 8736; 7115.

SAM MARGOLIS—111 S. 30th St., Philadelphia, Pa.

VIC MARSILLO—53 Osborne Terrace, Newark, N. J. Phone: Bigelow 3-5496.

FRANK MARTERANA—3016 Turquoise Ave., Las Vegas, Nev.

CHARLEY MARTIN—1518 S. 28th St., Philadelphia, Pa.

JOE MARTIN—215 No. 35th Street, Louisville, Ky. Phone: Raymond 5251.

PETER MARUDAS—4828 West Fort St., Detroit 9, Mich. Phone: Vinewood 2-9376.

GUS MASON—412 W. 23rd St., Winston-Salem, N. C.

PINKIE LOU MASTERS—Victory A. C., 601 Harmon Street, Savannah, Georgia.

PAUL MATTY, GYM—7805 So. Hoover, Los Angeles 44, Calif.

DANNY MAY—c/o NUUANU YMCA, Honolulu, T. H.

EARL W. MEDEIROS—3124 Brokaw St. Honolulu, T. H.

BOB MELE—324 Columbus Ave., New Haven, Conn.

BOB MELNICK—235 W. 102 St., New York 25, N. Y. Phone: MO 2-7542.

PHILLIPPE MENARD—c/o Agency France Presse, Chronicle Bldg., Anduana, Manila, Philippines.

JACK MENDONCA—1734 68th Ave., Oakland, Cal.

JOE MENDONCA—2867 E. 17th St., Oakland, Cal.

EDDIE METRIE—952 N. 16th Street, Milwaukee 3, Wisc. Night Phone: Marquette 3044.

LEW MEYERS—1485 Longfellow Avenue, New York City. Phone: DAyton 3-4317.

SAMUEL MICHEL—94 Nichols St., Lewiston, Me.

ACE MILLER—4201 W. 58th Place, Los Angeles, Cal. Bus. Phones: Olympic 5561, Normandie 2-6331. Home Phone: Axminster 1-9787.

BILL MILLER—1630 Broadway, New York City. Phone: COlumbus 5-9173.

BILLY "MOOSE" MILLER—193 Richards St., Brooklyn 31, N. Y. Phone: Ulster 5-8291.

JACKIE MILLER—2420½ M/24th St., Omaha, Neb. Phone: Pl. 5780.

EDDIE MILLER—166 Lygon St., Melbourne, Australia.

ROSS MILLER & PAUL DORFMAN—1117 Wilson Ave., Chicago 40, Ill. Phone: Sunnyside 4-9108.

REG MILMO—95 Norton St., Leichhardt, Sydney, Australia. Phone: IM 5012.

MINNICHIELLO BROTHERS—40 Basswood Ave., Saugus, Mass. Phone: Saugus 0699W.

JAKE MINTZ—2032 Windover St., Pittsburgh, Pa. Phone: Hazel 1-9392.

SILVIO MIREAULT AND RUSS LEIGHTON —4076 Saint Catherine Street, East Montreal, Canada. Phone: Harbour 2700.

FRANK MITCHELL—2312 Market St., St. Louis 3, Mo. Phone: (Day) Garfield 1-0111; (Night) Evergreen 2-6594.

RAY MITCHELL—24 Milburn Rd., Sutherland, Sydney, Australia. Phone: LB7478.

JOE MOGDELL—407 Detroit St., Flint 3, Mich. Phone: Flint 8-3661.

NAT MOLL, EDDIE YAROSZ—Monaca, Pa., Phones: (Day), Rochester, Pa., 3252 (Night), Midland, Pa., 810.

ALLEN MOORE—1194 7th St., Oakland, Cal.

GEORGE MOORE—1250 Arlington, Los Angeles, Cal.

GRANT MOORE—728 W. Walnut Street, Milwaukee, Wisc. Phone: Locust 9738.

JACK MOORE—2653 Decatur Ave., New York, N. Y.

LEM MOORE—249 Friend St., Boston, Mass. Phone: Lafayette 3-9193.

ADAM MORAGA—319 E. Park St., Ontario Calif.

PETE MORAN—Rm. 200, Shubert Bldg., 2505 Broad St., Philadelphia 2, Pa. Phone: Pennypacker 5-4091-92.

ROSS MORAN (IANNOLA)—621 Burnet Ave., Syracuse 3, N. Y. Phones: 9-6068, 66-6260, 74-2129.

TIMMY MORAN—512 E. 82nd Street, New York City. Day Phone: RE 4-9550.

MANUEL MORENO—Dr. Vertiz 450, Mexico 7, D. F., Mexico. Phones: 13-18-59 and 19-21-36.

BOB MORLEY—1524 Court St., Sioux City, Ia.

J. M. (MATTY) MORRELLI—2040 N. 16th, Salem, Ore. Phone: 4-8007.

HOMER R. MOSLEY—153 S. Anna, Wichita, Kan. Phone: 5-6167.

HENRY W. MOULDEN — 2833 Chesterfield Ave. Baltimore, Md. Phone: Peabody 2-7533.

FRANK MUCHE—406 Santa Cruz Rd., Arcadia, Calif. Phone: 7-8668.

JOHNNY MUNRO—4123 Montgomery Street, Oakland, Cal. Phone: Humboldt 3-1955.

JIMMY MURRAY—271 5th Ave., Newburgh, N. Y. Phone: 6490-J.

LENNY MYERS—1006 W. Dakin St., Chicago, Ill. Phone: Lake View 5-1723.

ALVIN NAIMAN — 1810 Terminal Tower Building, Cleveland 13, O. Phone: Tower 1-0428.

EMIL NANNY—643 Onwentsia Ave., Highland Park., Ill.

ROBERT (BOB) NAPPO—Singer's Gym, Buffalo, N. Y.

JOHN NAPURANO—101 Jefferson St., Newark, N. J. Phone: Market 3-5036.

G. S. (HAP) NAVARRO, JR.—3910 Third Ave., Los Angeles 8, Calif.

TOMMY NEARY—2366 S. 9th Place, Milwaukee, Wis.

BOBBY NELSON—850 Second Ave., New York, N. Y.

JOHNNY NEMIS—c/o Police Athletic Club, Sydney, N.S., Canada.

JOE NETRO—P. O. Box 197, Ithaca, N. Y.

WILLIAM NEWMAN—312 Leavenworth St., San Francisco, Calif.

ALKIE NICHOLSON—1204 Wyoming St., El Paso, Tex.

BOBBY NORTH—1674 Broadway, New York, N. Y.

SAL NUCCIO—6521 St. Claude St., New Orleans, La. Phone: Bywater 7974.

SOL B. NULAND—1199 Broadway, New York City. Phone: MUrray Hill 4-0614.

CAMIOLO NUNZIO—164 Cottage St., Boston, Mass.

BILL O'BRIEN—1935 St. Antoine Street, Montreal, Canada. Phone: FI 7310.

BARNEY O'CONNOR—9322 103 Ave., Edmonton, Alta., Canada. Phone: 22935.

JIMMY O'CONNOR—Hotel President, 234 W. 48th St., New York, N. Y. Phone: CI 6-8800.

JAMES J. O'DONNELL—104 E. 196th St., New York City 58, N. Y. Phone: FO 4-2609.

MICKEY O'DONNELL—3034 Parktowne Road, Baltimore 14, Md. Phone: Northfield 5-0423.

WILLIAM O'DONNELL—1045 Post St., San Francisco, Cal.

BOBBY O'DOWD—555 N.E. 63rd St., Miami, Fla. Phone: 84-2966.

BILL O'FLANAGAN—1448 Goyeau, Windsor, Ontario. Phone: Ont. 3-2652.

PAT O'GRADY—c/o Austin Boxing Club, 4702 Mt. Vernon Drive, Austin, Texas.

TOMMY O'LOUGHLIN — 123 W. 47th St., Minneapolis, Minn. Phone: Regent 6560.

PAT O'MALLEY—P. O. Box 447, Miami, 3, Fla. Phone: FRanklin 4-3739.

MARVIN ORANGE—2298 Sherman St., Detroit 7, Mich. Phone: Woodward 5-6714.

LEWIS L. ORCHARD—Pittsfield, Maine.

TEDDY ORDANIK—100 S. Broad St., Fairborn, Ohio. Phone: 8-2149; 8-1711.

NICHOLAS ORTIZ—53 Laimi Road, Honolulu, T. H.

HENRY OSHIRO—1691 Lima St., Honolulu, T. H.

FRANK PALERMO—605 Shubert Bldg., 250 S. Broad St., Philadelphia, Pa. Day and night phones: Kingsley 5-1253.

FRED PALERMO—1337 So. 30th St., Philadelphia, Pa.

AMBROSE PALMER—10 Errol St., Footscray, Melbourne, Australia.

TONY PALUMBO—c/o Club 13, 13th & Locust Sts., Philadelphia, Pa.

PETE PANCELLO—1927 E. Passyunk Ave., Philadelphia, Pa.

GEORGE PARENT—99 Saratoga St., Lawrence, Mass.

STEVE PARIS—1959 59th St., Brooklyn 4, N. Y. Phone: CL 9-6244.

LOUIS S. PARKER—193 Mill St., Ecorse, Mich. Phone: Atlantic 9742.

JIMMY PARKS—314½ W. Evergreen, San Antonio, Tex.

GEORGE PARNASSUS—923 S. Detroit St., Los Angeles, Cal. Phone: WE 7076.

SYL PASTILOUS—2403 Glenmawr, Pittsburgh, Pa. Phone: FE 1-0323.

ING. HECTOR PASTRANA—Escobedo 528 Ote, Torreon, Coah, Mexico. Phone: 26-64.

SAM PATERNASTRO—1801 Ardmore St., Las Vegas, Nev. Phone: DU 4-6217.

GEORGE PATERSON—1207 N. 6th Street, Milwaukee, Wis.

JUAN PELAEZ—c/o Banos del Jordan, Arcos de Belen 10, Mexico 7, D. F., Mexico. Phone: 13-18-59.

TEX PELTE—11 Park Ave., Paterson, N. J. Phone: Armory 4-9422.

BOB PENN & MITCHELL SANDLER—2116½ No. Kenzie Avenue, Chicago, Ill. Phones: Albany 7557, Sacramento 2093.

DON R. PERSHING—Embassy Hotel, 1655 California St., Denver, Colo.

JIM PETTENGELL—Hamilton Road, Oxhey Estate, Watford, Herts, England.

AL PETTINGILL—2645 St. Ann St., New Orleans, La. Phone: Canal 1920.

COLLIS B. PHILLIPS—944 St. Charles Ave., New Orleans, La.

JOHNNY PHILLIPS—65 Darling Point Drive, Darling Point, Sydney, N.S.W., Australia.

SAM PIAN — Morrison Hotel, Chicago, Ill. Phone: Franklin 2-9600.

ALBERT PITRE—425 Franklin St., Gretna, La. Phone: Algiers 7443-W.

VINCENT J. POLIZZI—229 E. 21st St., New York 10, N. Y. Phone: Gramercy 5-6917.

HENRY POMEROY—3291 N. 40th St., Milwaukee, Wis.

JOE POODLES—829 S. Milton Ave., Baltimore 24, Md. Phone: Orleans 5-5474.

SAM PORCELLI—103 S. Union St., Rochester, N. Y. Phone: Hamilton 6077.

SAMUEL PORTNEY—3606 Cedardale Road, Baltimore 15, Md. Phone: Mohawk 4-8608.

ALFREDO & TINO PORZIO—San Martin 780, Buenos Aires, Argentina.

EMILE J. POULIN—73 Benton Ave., Winslow, Me.

FRANK POWERS—1539 Morris St., Philadelphia, Pa.

BILL PREZANT—181 Seventh Ave., New York, N. Y. Phone: Algonquin 5-2487.

M. PRIMIANO, M. D.—2128 S. 15th St., Philadelphia, Pa. Phone: Fulton 6992.

ANGELO PUCCI—293 Chestnut St., Nutley, N. J. Phone: Nutley 2-2223.

JACK PUGGY—743 S. Warnock St., Philadelphia, Pa.

EARL PURYEAR & JIM FARHART—3118 Charles St., Omaha, Neb. Phone: W-2427.

PADDY QUAID—Olympic Gym, 318½ So. Main St., Los Angeles, Cal. Phone: (Day) Madison 5-0955; (Night) Axminster 1-7763.

HARRY RADEL—2026 S. Mildred St., Philadelphia, Pa.

ARTHUR RAISEN—233 Princeton Ave., Buffalo, N. Y. Phone: Amherst 7879.

FRANK RAMEL—2011 East Truman Road, Kansas City, Mo. Phone: Hu. 4177.

JOHNNY RAUERT—277 Gates Ave., Brooklyn, N. Y. Phone: Nevins 8-2537.

EDDIE RAUTENBERG—55 Newport St., Arlington, Mass.

JOHNNY RAY—808 Belefont St., Pittsburgh, Pa.

DUTCH REESE — 522 Thompson Street, Charlestown, Indiana. Phone: Charlestown Exch.

JIMMY "LEFTY" REMINI — 1466 William Place, Bronx, N. Y. Phone: TAlmadge 3-0176.

HALE and RICE—844 5th Ave., Akron, Ohio. Phone: Jefferson 1424.

MERL RICHARDS—9425 Sussex St., Detroit 27, Mich. Phone: Clifford 4462.

JACK RICHARDSON—United States Representative for Stadiums, Ltd., Sydney, Australia. Phone: Talbot 8833. Address: 5015 Vista Place, San Diego 4, Cal.

JAMES (MICKEY) RILEY—5656 Junction, Detroit 10, Mich. Phone: TY 4-8011.

MICKEY RILEY—1813 So. Akard St., Dallas, 1, Texas. Phone: H 8-1737.

LEO RIORDAN—784 Granville St., Vancouver, B. C.

JESUS "PERICO" RIVERA—Cine, Princesa, Torreon, Coah, Mexico.

IRVING ROBBINS—Seymour Hotel, 361 E. Onondaga Street, Syracuse, N. Y. Phone: 3-9459.

SNOWY ROBBINS — Erskineville, Sydney, Australia. Phone: LA 1334.

VIC ROBBINS—Macabee A. C., Wallace St., Rochester, N. H. Phones: Club, 288. Home, 1044.

CANTO ROBLATO—726 Wokina St., Pasadena, Cal. Phone: Sycamore 6-4791.

JIMMY ROCHE—1725½ No. Sycamore Ave., Hollywood 28, Calif.

CHARLEY RODRIGUEZ—117 St. Ann St., New Orleans, La. Phones: RA 1537 and MA 0074.

B. H. ROMBOUTS—Essoville 30, San Nicolaas, Aruba, N. A.

FRANCISCO "PANCHO" ROSALES—Dr. Barragan 470, Col. Narvarte, Mexico 12, D. F., Mexico. Phones: 19-26-86 and 19-25-37.

CHARLIE ROSE—President Hotel, N. Y. C. Phone: Circle 6-8800. International Agent for the Australian Boxing Club, and Europe, Havana, Cuba and all through Central America.

HENRY ROSE—274 Talbert St., San Francisco, Cal.

SAM ROSE—Hotel Carlton, 24 E. Park St., Newark, N. Y. Phone: Mitchell 2-7100. (Day); Mitchell 2-1014 (Night).

JOE ROSELLA—c/o Rosella's Gymnasium, President St., Johannesburg, So. Africa.

GERRY ROSEMAN—1-5, First Floor, Plaza Bldgs., Pretoria, So. Africa.

(JACK) SELIG ROSENBERG—177 63rd St., Brooklyn 4, N. Y. Phone: BE 2-6089.

IZZY ROSENBLOOM—c/o Stardust Club, 1518 California St., Denver, Colo.

LEONARD ROSENTHAL—3333 Webb, Detroit, Mich. Phone: TO 8-0892.

GEORGE ROSS—50 Carlton Ave., Chicopee Falls, Mass.

ERNEST A. ROTH — 1122 DuPont Bldg., Miami, Florida. Phone: 3-7689.

GEORGE ROTH-SEIDEN — 2315 Pinetree Drive, Miami Beach, Fla.

JERRY RUBALCABA—243 W. 33rd St., Tucson, Ariz.

WILLIAM S. RUBIN—155 W. 71st St., New York. Phone: Trafalger 3-3977, Endicott 2-8321.

PHILLIP RUBINO—786 Arkansas St., San Francisco, Cal.

SPARKY RUDOLPH—5153 Mt. Royal Drive Los Angeles 41, Calif. Phone: Cleveland 6-1821.

BOBBY RUFFIN—36-05 29th St., Long Island City, N. Y.

WILLIAM RUNNER—Crescent Boxing Club, 331 Donald St., Winnipeg, Man. Phone: 92-1456.

BOB RUSHING—6011 Pine St., Omaha, Neb. Phone: Glendale 3702.

GEORGE D. RUSHMER—8222 Fifth Ave., Brooklyn 9, N. Y. Phone: Shoreroad 5-9580.

T. RUSSELL—74 Stevens St., Braamfontein, Johannesburg, So. Africa.

DANNY RUSSO—53 Newton St., Buffalo, N. Y. Phone: Humboldt 0664.

BABE RUTH—1316 S. Hick St., Philadelphia, Pa.

DICK SADDLER—424-11th St., Oakland, Cal.

RAY SALAS—843 Addison, Berkeley, Cal.

LOUIS SALERNO—701 Pierce St., Omaha, Nebr. Phone: Jackson 9871.

MUSHKY SALOW—Edison Hotel, West 47th St., N. Y. City.

LAZARO SANCHEZ—Col. Buena Vista, Calle Fortin No. 7-A, Piedras Negras, Coan., Mexico.

LUPE SANCHEZ — Lucas Alaman No. 46, Mexico, D. F., Mexico. Phone: 13-18-59.

LOU SANGOR—2836 N. 45 St., Milwaukee 3, Wis. Phone Daily 4736.

MARSHALL SANSON—1440 E. San Juan, Phoenix, Ariz.

JIMMY SANTORE—2306 S. 12th St., Philadelphia, Pa.

MIKE SCANLAN—338 Washington St., Buffalo 3, N. Y. Phone: MA 6456.

JOHN SCAVONE—446 So. Center St., Orange, N. J. Phone: Orange 3-4942.

HERBERT SCHLAMOWITZ—c/o Bobby Gleason's Gym, 434 Westchester Ave., Bronx, N. Y. Phone: MO 9-8787.

HYMIE SCHWARTZ—5629 Hempstead Place, Pittsburgh, Pa. Phone: JAckson 1-7729.

JERRY SCHWARTZ—Ewing Hall, 4th & Upper Sts., Lexington, Ky. Phone: 4-4728.

NEWTON SCOTT—209 East Robie St., St. Paul, Minn.

JIMMY SEEGMAN—136 Chestnut Street, Coshocton, Ohio. Phone: 665. Office, 58.

FERNANDO SERRANO—117 W. 39 St., Los Angeles, Calif.

TUCK SHADDEN—3560 W. Broadway St., Council Bluffs, Ia.

JACK SHALADOVSKY — 18 Hehalutz St., Haifa, Israel. Phone: 6570.

HARRY SHALL—941 N. Evergreen Ave., Los Angeles 33, Calif.

O'NEILL SHANNON—3401 Chestnut Ave., Newport News, Va. Phone: 25275.

JOHN S. SHARPE—56 Valley Drive, Kingsbury, London, N.W 9, England. Phone: Colindale 7781.

MAURICE E. SHARPE—34 High Bluff Road, Cape Cottage, Me.

RALPH SHARPE—2122 McDougall St., Detroit, Mich. Phone: Melrose 0552.

VIC SHARRETT—26 Mercer Ave., Doylestown, Pa. Phone: Doylestown 990.

BILL SHAW—R. 8, Box 710, Louisville 16, Ky.

GEORGE SHEPPARD—Boxing Enterprises, 2428 Healy Ave., Far Rockaway, N. Y. Phone: WOrth 2-9968; CAnal 6-9157.

HARRY SHEPPARD—3525 Durocher Street, Apt. 91, Montreal, Canada.

HARRY SHEPPARD—34 Drayton Gardens, South Kensington, London, S. W. 10.

JACK SHEPPARD—1830 19th Street, Huntington, West Virginia.

GUS SHORTS—250 Wyoming Ave., Scranton, Pa. Phone: 34011.

IZZY SILBERT and HENRY COHEN — 2006 Wilkens Ave., Baltimore, Md. Day phone: Vernon 2543. Night phone: Gilmore 8726J.

ART SILVERLIGHT—502 Mountain Ave., No. Plainfield, N. J.

DAVID B. SILVERMAN—2 Kinney Ave., Old Orchard Beach, Maine.

ROLFE SILVERMAN — 580 E. Brooklyn, Brooklyn, N. Y. Phone: BU 2-4134.

JIMMY SIMMONS—5101 Potrero Ave., Richmond, Calif. Phone: Beacon 2-0673.

SKIPPY SIMMONS—Fun House Gym, 532 West Juneau Ave., Milwaukee, Wisc.

MARSHALL SIMONSEN—2123 Orchard St., Racine, Wis.

JACK SINGER—Singer's Gym, 338 Washington St., Buffalo 3, N. Y.

ANDY SKAFF—421 West Ave., South, La Crosse, Wis.

BILL SKAGGS—1633 Tyler Parkway, Louisville, Ky. Phone: Highland 6751J.

JAMES SLAVIN — Boxing Enterprises, 53 Miner Street, Hudson, Pa.

NORMAN SMILEY—309A Waller St., San Francisco, Cal.

CHARLIE SMITH—Adelaide St., Brisbane, Australia.

C. W. SMITH—3555 Kipling, Merkley, Mich.

CLYDE SMITH—1003 East Magrill Street, Longview, Texas.

GEORGE SMITH—885 E. 38 Ave., Vancouver, B. C., Canada.

JACK SMITH—1114 Pueblo St., Boise, Ida. Phone: 4-0996; 4-5651.

MIKE SNYDER—262 S. 11th St., Philadelphia, Pa.

MIKE SOKOLOFF—1207 Locust St., Philadelphia, Pa. Phone: Kingsley 5-8936; Baldwin 9-5735.

RAY SOLDIVAR—189 S. Marianna Street, Los Angeles, California, Phone: Ang. 2-3306.

JACKIE SOLOMONS—c/o Mike Friedman's Gym, Eloff St., Johannesburg, So. Africa.

FREDDIE SOMMERS—332 W. Wisconsin Ave., Milwaukee 3, Wis. Phone: Broadway 1-0290.

ALFRED SOUZA, JR.—Kakeko Road, Kaneohe, Oahu.

JIMMY SPAGNOLA—1749 Malanai St., Honolulu 27, T. H. Phone: HON. 960135.

MARIO SPAMPANATO—2122 Mason St., San Francisco, Cal.

W. B. "LEFTY" SPEED—1613 Willow, Austin, Tex. Phone: GR 7-8109.

PETER SPINATO—200 Bourbon St., New Orleans, La.

DANNY SPUNT—2843 W. Jerome St., Chicago, Ill. Phone: RO 4-5702.

MAX STANFORD—350 North 56th Street, Philadelphia, Pa. Day Phone: AL 4-0850. Night Phone: AL 4-5549.

JOE STANLEY—425 S. Grandview St., Los Angeles 57, Calif. Phone: (Home) Dunkirk 9-7780; (Gym) Madison 5-0955.

TOM STANLEY—4817 Lennox Ave., Sherman Oaks, Los Angeles, Cal. Phone: State 9-3413.

EDDIE STANTON—13932 Halcourt Ave., Nor-Walk, Calif. Phone: Torrey 3-5649.

DUKE STEFANO—90-32nd St., Weehawken, N. J. Phone: Union 5-8966.

RALPH STEIN—195 Dewer St., Newark, N. J.

HOWIE STEINDLER—627 So. Cloverdale Ave., Los Angeles 36, Calif. Phone: Webster 4-9872.

ED STEVENSON—6106 So. Western Avenue, Chicago 36, Ill. Phone: Hemlock 4900. Stillman's gym Columbus 5-8700.

RAOUL ST. LAURENT—37 Broad St., Pawtucket, R. I. Phone: Paw. 6-9725.

JAMES STINSON—88-12 74th Ave., Glendale, L. I., New York 27, N. Y. Phone: Illinois 9-8527.

LOU STOKAN—4749 Plummer Street, Pittsburgh, Pa. Phone: Schenley 9693.

JACK STRIKE—48 East First Street, New York, N. Y. Phone: SP 7-8539.

GIL STRINER—1021—4th St., S. W., Washington, D. C. Phones: (Day) MEtropolitan 2867; (night), SHepherd 7820.

TEX SULLIVAN—2 Columbus Circle, New York City, N. Y. Phone: CIrcle 5-9766. Home, WAdsworth 3-4584. Circle 5-8100.

GUY (THE DUKE) SULPI—Singer's Gym, 338 Washington Street. Phone: Washington 0525. Home address: 102 Barthel Street, Buffalo, New York. Phone: Day or night, Humboldt 8108.

FRANK SUMMERS—41 Winsley Road, Matson, Gloucester, England.

HYMIE SWARTZ—Pittsburgh Lyceum, Pittsburgh, Pa.

SHIGERU TAKAHASHI—11½ E. El Dorado St., Stockton, Calif.

ROBERT TALBOT—173 Grafton Street, Halifax, N.S., Canada.

MICHAEL TANCRATI—15 Greenwich St., Springfield, Mass. Phone: 78095.

TOM TANNAS—106 Mohawk Drive, Arnold, Pa. Phone: (Office) Edison 7-441; (Home) Edison 5-6812.

SIDNEY J. TANNE—251 West 40 St., New York, N. Y. Phone: CH 4-7295.

CARMINE TARANTINO—622 East 187 Street, Bronx 58, N. Y. Phone: FO 7-4575.

WILLIAM TAYLOR—580 McAllister St., San Francisco, Cal.

F. E. TERHUNE—630 E. 23rd St., Paterson, N. J. Phone: Van Houten 4-0790-M.

DOC HERMAN TESCHBURG—334 Wilson Avenue, Brooklyn, N. Y. Phone: Glenmore 2-4927.

PHIL THIBEDEAU—245 N. E. 116 St., Miami, Fla. Phone: 89-9897.

CLIFF THIEDE—Idaho Falls, Idaho. Phone: 4293.

DOLPH THOMAS—541 Turk Street, San Francisco, Cal. Phone: Graystone 4-9735.

HENRY A. THOMAS—319 S. Alfred St., Alexandria, Va. Phone: TE 6-7566.

JACK THOMPSON—Central Fire Dept., Warren, Ohio.

DYKES THURMAN—515 34th St., Newport News, Va.

CHAPPIE TIERNO—5460 Santa Monica Blvd., Hollywood, Calif.

FRANK J. TOMASO—1312 No. Kedzie Ave., Chicago 51, Ill. Phone: Dickins 2-6750.

REINHOLD TOMFORT—Longenhorn, Hamburg, Germany.

LARRY TONDREAU—27 Barden St., Providence, R. I.

JOHNNY TOTH—5015 Vista Place, San Diego, Calif. Phone: Atwater 2-8833.

MAURICE TOWEEL—12 Balfour Ave., Benoni, So. Africa. Phone: Benoni 54-2431.

EISHIO TOYAMA—2414 Notley St., Honolulu 17, T. H. Phone: 84-3851.

ARTHUR TRACEY—9164 Harrell Ave., Detroit 13, Mich. Phone: Lakeview 73450.

J. A. TREE—c/o 91 Penfold Road, Broadwater, Worthing, England.

BENNY TROTTA—3901 Mt. Pleasant Street, Baltimore, Md. Phone: Wolfe 7095.

FREDDY TROZZI—36 Willoughby Road, Milton, Mass. Phone: Blue Hills 8-4947.

SAVERIO TURIELLO—1585 Broadway, New York, N. Y. Phone: Plaza 7-3428.

BOB TURNER—2816 Easton Ave., St. Louis, Mo. Phone: Franklin 8652.

ROGER TWIGG—269 Marshall Ave., St. Paul 2, Minn. Phone: CApitol 4-4111.

JACKIE TURNER—108 Victoria Park, No. Vancouver, B. C. Phone: North 1998-Y.

JERRY & SAM ULLO—672 Burwood Terrace, Los Angeles 42, Calif. Phone: AL 8371.

JOHNNY VACCA—249 Friend St., Boston, Mass. Phone: Lafayette 3-9193.

FRANK VALDEZ—1433 W. 24 St., Los Angeles, Calif.

AL VALE—350 Cathedral Parkway, New York 25, N. Y. Phone: Ac. 2-4138.

CHARLES VAN FLEET — Ralston, Nev. Phone: Webster 9942.

J. T. VAN GRAAN—27 Lancaster St., Krugersdorp, Transvaal, So. Africa.

MAX VAN REES—5915 College Ave., Des Moines, Ia. Phone: 7-3353.

JOE VELLA—607 Gorge Road, Cliffside Park, New Jersey. Phone: Cliffside 6-0471.

DICK VICK—154 Tulip Ave., Floral Park, L. I., N. Y. Phone: Primrose 5-4902.

JOHNNY VIDAL—11 Encline Court, San Francisco, Cal.

JOHN VILLAFLOR—130 No. Coronado Street, Los Angeles, Cal. Gym Phone: AN 9-9763; Home Phone: DU 9-2592.

JIMMY VINER—Sugar's Cafe, 201 East 4th St., St. Paul, Minn. Phone: Garfield 2728.

JOE VISALLI—12 Colonial Gardens, Brooklyn 9, N. Y. Phone TErrace 6-8043.

LOU VISCUSI—Route 2, Box 566 D, Lutz, Fla. Phones: Tampa 39-1387 & 39-1388.

JIMMY VOCCOLA—245 Jane Street, Bridgeport, Conn. Phone: Restaurant 4-9908.

TONY VONE—783 Grote St., Bronx, N. Y. Phone: Underhill 3-4693.

BOB WALK—1214 No. 45th St., Seattle, Wash.

EDDIE WALKER — 11 Riverside Drive, New York, N. Y. SC 4-5908.

T. R. WALKER—1317 Grove St., Boise, Ida. Phone: 3-9323; 2-9781.

LOU WALLACH—6890 Easton Ave., St. Louis, Mo. Phones: Pa. 1065 & 2010.

HYMIE WALLMAN—352 7th Ave., New York City. Phone: Pennsylvania 6-7894. Home: 225 W. 86th St., Trafalgar 7-5584.

EDDIE WALSH—409 E. Curtis St., Orange, Texas. Phone: 8-4756.

DR. C. M. WALTERS—P. O. Box 5587, Camden, Ark. Phone: 6-3618, 6-5930.

SELVIN G. WALTON—519 S. Beckham, Tyler, Texas.

ROBERT WASHINGTON — 57 No. Mukui Street, Honolulu, T. H.

MAURIE WAXMAN — 492 Sheffield Ave., Brooklyn 7, N. Y. Phone: Evergreen 5-6106.

MAX WAXMAN—c/o Jack Dempsey's, 1619 Broadway, New York, N. Y.

SAM WEAVER—201 North Galvez Street, New Orleans, La. Phone: Galvez 9656.

JOE WEBSTER—Market Street, Camden, New Jersey. Phone: Emerson 5-1898.

AL WEILL—Suite 409, Hotel Shelton, 525 Lexington Ave., New York 17, N. Y. Phone: MU 8-0241. Night Phone: Trafalgar 7-2581.

MAXIE WEISBARTH—P. O. 845, Seattle, Wash. Phone: Minor 1680.

COLEMAN P. WELCH—43 Longfellow Drive, Cape Elizabeth, Me.

EMMETT WELLER—820 Holly Ave., St. Paul, Minn.

CHICK WERGELES—9 Rockefeller Plaza, New York City. Phone: CIrcle 5-7466. Home Phone: Hollis 5-9225J.

ALF WEYMARK—68 George St., Burwood, Australia.

WILLIAM WHARTON—2213-A Market St., San Francisco, Cal.

JIMMY WHITE — 1110 Wyatt Street, Bronx, New York. Phone: TAlmadge 9-8698.

PAUL WHITE—1635 E. 33 St., Los Angeles, Calif.

TOMMY WHITE—B.P.O. Elks Club, 7th Ave West, Calgary, Alta., Canada. Phone: 6-5510

GEORGE WHYTE—463 Cummins Ct., Baltimore 1, Md.

SONNY WIGGINS—425 South Ave., Holmes, Pa. Phone: Washburn 81029.

HARRY WILEY, JR.—555 W. 151st St., N. Y. City. Phone: TO 5-0510.

CHARLIE WILLIAMS—5322 Latham St., Los Angeles, Calif.

DEWEY WILLIAMS—2117 Lathrop St. Omaha, Neb. Phone: Pl. 2261.

ERNIE WILLIAMS—4164 So. Drexel Blvd., Chicago, Ill.

HENRY WILLIAMS—1253 N. 14th St., Milwaukee 3, Wis.

JIMMY WILLIAMS — 119 W. Mill Street, Marion, Ohio.

JOE WILLIAMS—2820½ S. Olive Street, 321 S. Main Street, Los Angeles, Cal. Phone: RI 6934: Gym Phone: MA 4750.

STIFFIE WILLIAMS—Sporting Enterprises. Office and Gymnasium, 12½ Boulevard, N. E., at Edgewood, Atlanta, Georgia. Phone: Jackson 4785.

HAROLD WILSON—3152 Gilpin, Denver, Colo. Phone: KE 4-7050.

JIMMY WINGO—c/o Genovese A. C., 412 Larimer Ave., Pittsburgh 6, Pa.

HARRY WINKLER—1231 North June Street, Hollywood 38, Calif.

GEORGE WINN—1606 East 34th Street, Brooklyn, New York. Phone: NAvarre 8-7560.

ARON WOODARD—2370 East 87th Street, Cleveland, Ohio. Phones: Randolph 4530 Endicott 5591.

JOE WOODMAN—c/o Jack Dempsey's Restaurant, 1619 Broadway, New York City, N. Y.

WRIGHT BROS.—C. Y. O. Gym, Honolulu, T. H.

JOHNNY WRIGHT—3034 Indiana Ave., Chicago, Ill. Phone: Calumet 1968.

HARRY WYNN—23 Pennington St., Newark, New Jersey. Phone: Mitchell 2-1247; Bigelow 3-4126.

EDDIE YAWITZ — 5601 Delmar Blvd., St. Louis, Mo.

MAX YEARGAIN—2101 Potomac Drive, Topeka, Kansas. Phones: 3-7084, 2-4188.

DR. RICHARD W. YOU—1282 Emma St., Honolulu, T. H. Phone: 5-9363.

EMIL YOUNG—Lubecker Str. 194, Hamburg, Germany.

ERNIE ZACHOW—304 Methodist Road, Westbrooke, Me.

RUDY ZARO—123 33rd Street, Brooklyn, N. Y. Phone: CIrcle 6-8770.

HARRY ZASLOW — 5829 Beaumont Ave. Philadelphia, Pa. Phone: Belgrade 3301.

POPPY ZAZKER—707 East 94th St., Los Angeles, Calif. Phone: Plymouth 5-1845.

WORLD'S OUTSTANDING PROMOTERS AND MATCHMAKERS

BILLY ADAMS-BILLY CRAIG—Wiliamson, West Virginia. P. O. Box 785.

MAX AGUIRRE—Coronel Baquero No. 100, Lima, Peru.

GOLDIE AHEARN—Turner's Arena, 14th & W. Sts., N. W., Washington, D. C. Phone: JAckson 8-2700.

AIKEN SPORTS ENTERPRISES — (Charles Sterdaker, Pres.) P. O. Box, 338, Aiken, S. C.

LAU AH CHEW—124 N. King St., Honolulu, T. of Hawaii.

A. C. (AL) ALLEN—157 Harriet St., Elmira, N. Y. Phone: Elmira 4632.

JACK ALLEN—Toronto A. C., 1290 Queen St., W., Toronto, Canada. Phones: (Office) EM 3-1094; (Gym) Oliver 5186.

MANNY ALMEIDA—Downtown A. C., 80 Mathewson St., Providence, R. I.

AMERICAN LEGION BOXING CLUB — P. O. Box 1567, Albuquerque, N. M.

SAM & BABE AMOS—promoter and matchmaker, Central City Boxing Club, 120 W. Washington St., Syracuse, N. Y. Phone: 3-9926.

SYD ANDERSON—Humboldt Athletic Club, 3633 Sequoia Lane, Eureka, Calif. Phone: (Office) 3-0957; (Home) 2-7533.

BEN ANOLIK—6383 Douglas Street, Pittsburgh, Pa.

RAY ARCEL—151 W. 48th St., N. Y. 36, N. Y. Phones: CI 7-4184, CO 5-9090.

ARENA BOXING CLUB—201 James St., Syracuse, N. Y.

ALDOLFO ARGUIJO—1058 Adams, Brownsville, Texas.

LARRY ATKINS—Cleveland Arena, Cleveland, Ohio. Phone: Endicott 1-3700.

CHUCK VAN AVERY—Oshkosh Boxing Club, Oshkosh, Wis. Phone: 1923.

DAN (DOC) AVERY—(Sanford Speedway, Inc.) Village St., Millis, Mass. Phone: Millis 170.

MIKE BADIK—Route 1, Box 142A Las Vegas, Nev. Phone: Evergreen 6-3421.

L. L. BALDESARELI, 1801 Leal, San Antonio, Texas.

FRANKIE BALISTRIERI—1634 N. Jackson St., Milwaukee, Wis.

TED BALL—Ringside Gym, 49 Biltmore Ave., Ashville, N. C. Phone: 8274-W—4267-J.

TED BAYLY—74 Eagle St., Troy, N. Y.

GROVER BARBOUR—Keystone Boxing Club, 664 Schuylkill Ave., Reading, Pa. Phone: (Day) 3-5843. (Night) 3-8430.

K. S. (KOLLIE) BARNETT—3800 Wynkoop, Denver, Colorado. Phone: Keystone 2323.

JOE (PEP) BARONE—Fair Grounds and Allentown High School, 643 No. 6th St., Allentown, Pa. Phone Allentown 3-2513, 2-7229.

BOB BARKHIMER—Stockton Boxing Club, 148 No. 35th St., San Jose, Cal. Phone: Cypress 2-8057.

JACK BARRETT — Assistant Matchmaker, Madison Square Garden, 1055 Walton Ave., Bronx, N. Y. Phones: Home, JErome 8-2505. Business, CIrcle 5-8100.

MATT L. BAULIE—295 Weis Ave., Fond du Lac, Wis. Phone: 2567.

BECKER BOXING CLUB—(Sam Becker and Benny Becker), 8th & Vine Sts., Cincinnati 2, O. Phone: (Day), Main 3392; (night), Poplar 4441.

ERNIE BEISNER—2377 N. 62nd St., Milwaukee, Wis.

BILL BELLAMY—Express News Athletic Association, San Antonio, Tex.

GILBERT BENAIM—Club des Cinque, Le Rue Du Faubourg, Montmarte, Paris, France.

LEON BERNSTEIN—Mark Twain Hotel, St. Louis, Mo.

BERRY'S BOXING PROMOTIONS — 10244-107th St., Edmonton, Alta., Canada. Phone: 2-4085.

JOHNNY BEST — The Stadium, Liverpool, England.

DAVE BEZNOR—Wisconsin 20th Century Sporting Club. Empire Bldg., Milwaukee 3, Wis. Phone: Daly 4736.

BISCAYNE ARENA—850 N. W. 23rd Street, Miami, Fla. Phone: NEwton 5-6546.

LOUIS BOCH — 40-42 W. Market Street, Wilkes-Barre, Pa.

JIMMY BOGGS (Borger)—700 Tyler St., Amarillo Tex.

LEO BRADLEY — Arena A. C., New Haven, Conn.

CHARLES BRETTHAUER—320 E. Tyng, Pampa, Tex.

BRISBANE STADIUM—Brisbane, Australia. Mgr. Bert Potts. Phone: 4154.

GEORGE K. BROWN—Wheeling Boxing Club. Address: Hotel Windsor, Wheeling, W. Va.

JOHNNY BUCKLEY—Sharkey A. A., 249 Friend St., Boston, Mass. Phone: LAf. 309193.

KEITH BUCKLEY — 118 West Road, Grand Junction, Colorado.

THOMAS "KID" BURNS—123 Prospect Street, Binghamton, New York.

FRANK R. CAHILL—703 Realty Bldg., Louisville, Ky. Phones: Gym, Clay 1225. Office, Wabash 2124-5.

CALLAHAN A. C.—249 Friend St., Boston, Mass. Sam Silverman, promoter-matchmaker. Phone: (Office) Lafayette 3-4337; 3-4338; (Home) Chelsea 3-4544.

PROMOTER CAMBRA — National Olympic Stadium, Panama City, Panama.

JIMMY CAMPBELL—706 Woodruff Place, Charlotte, N. C.

TONY CANCELA—2810 Nebraska Avenue, Tampa, Fla.

JACK CAPPELL—52 Dean St., London, W. 1, England.

RAY CARLIN—1011 Franklin Street, Oakland, California. Phone: Templebar 9825.

AL CAROLY — Legion Arena, West Palm Beach, Fla.

CASINO ARENA—Scranton, Pa.

STANLEY CAUFIELD—Southwest Promotional Enterprise 410 Caples Bldg., El Paso, Tex.

CAVALIER BOXING CLUB—912 Cherry St., Clarksville, Ark. Phone: 413-J.

RICKIE CHAN—6 Surrey Road, Singapore, Malaya.

CITY TATTERSALL'S CLUB—198 Pitt St., Sydney, Australia.

JOHN CLANCY—Vets Club, Manchester, N. H.

MAX CLAYTON—Castle Hotel, 632 So. 16 St., Omaha, Neb. Phone: Atlantic 8750.

PAUL CLINITE—Madison Square Garden, 118 No. 7th Ave., Phoenix, Ariz. Phone: 4-5812.

SAM S. COHEN—1105 Arizona Street, El Paso, Texas.

JACK COLLETT—Lacombe Boxing Club, Lacombe, Alta., Canada. Phone: 675.

OSCAR MARTINEZ CONILL—Radio Centro 721, Vedado, Havana, Cuba.

CONTINENTAL BOXING ENTERPRISES—P. O. Box 1416, San Juan 7, Puerto Rico.

JAMES COOK — 26 Oxford Ave., Rumford, Maine.

JUAN COPELAND—Arena de Colon, Colon. Republica de Panama.

PETER CORMIER—178 St. George Street, Moncton, N. B., Canada.

JES CORTES — Manila Sports Promotions, Manila, Philippine Islands.

LOUIS L. CRAIG—Box 98, Cristobal P. O. C. Zone

BILL DAVEE—927 Navarro St., San Antonio, Texas.

WM. M. DEEG—1709 10th St., Corpus Christi, Texas.

DELL'S BOXING CLUB—Jimmy Dell Lovell, Promoter, 3037 Wirth Ave., Louisville 13, Ky. Phone MA 8413.

ANTHONY DeLUCA—5708 Rippey St., Pittsburgh 6, Pa.

JOE DEMARIA—22 Littleton Street, Springfield, Mass.

AL DERMER—Ryan's Auditorium, Fresno, California.

DICK DEUTSCH—Radio Center Arena, Huntington, W. Va. Phone: 2-7850.

FRANK Z. DEXTER—Danville Boxing Club, Danville, Ky.

DICK DIXSON PROMOTIONS—P. O. Box 1513, Ft. Worth, Texas. Phone: Fortune 0231.

IVAN DOHERTY—88 Hillsboro St., Charlottetown, P.E.I., Canada.

JAMES H. DOLAN—3411 Nashville Street, El Paso, Texas.

WILLIE DOMINGUEZ — 6015 McClellan, Detroit, Mich.

DON ALBERT DOMINIQUE—703 So. Pine St., San Antonio, Tex.

CURRO DOSMAN—Colon, R. P.

CHRIS DUNDEE—Municipal Auditorium, 1700 Washington Ave., Miami Beach, Florida. Phones: Office, MIami Beach 5-0477. Home, MIami Beach 5-3102.

JIMMY DUNDEE—American Legion Boxing Club, 111 Franklin St., Oakland, Cal.

LOU DUVA—202 Market St., Paterson, N. J. c/o Garden Enterprises. Phone: Sherwood 2-1867; Mulberry 4-6498.

JOHN S. DYE—1209 N. Sixth St., Harrisburg, Pa. Phone: Cedar 6-0643.

HARRY EAGLES—P. O. Box 844, El Paso, Texas.

CAL EATON—Olympic Auditorium, 1802 So. Grand Ave., Los Angeles. Phone: Prospect 5171.

EASTERN PARKWAY ARENA—Emil Lence, promoter. 1435 Eastern Parkway, Brooklyn, N. Y. Headquarters, 1674 Broadway, N. Y. City. Phone CI 7-4144.

DON ELBAUM—Elbaum's A. C., 4013 Cochran St., Erie, Pa. Phone: 4-1059.

CARLOS ELETA—P. O. Box 157, Arena Colon, Panama City, Panama.

MATTHEW T. ELSE—405 West Emily Street, Terrell, Texas.

WALTER ENGLERT — Xantener Strasse 7, Berlin W15, Germany. Phone: 91-1831.

MEL EPSTEIN—58 W. Quartz St., Butte, Mont. Phone: 2-5314.

JIMMY ERWIN—El Paso A. C., 118 Buena Vista Drive, El Paso, Texas.

ESPECTACULOS PUBLICOS de la BJA. CALIF.—Club el Mexicano, Calle 4a No. 251, Mexicali, Mexico. Phone: 2079.

EUZKALDUNAK, INC—c/o Al Berro, 711 Main St., Boise, Ida.

C. D. EVANS—6950 Hiway 80, El Paso, Texas.

EARL EVANS—411 East First Street, Austin, Texas. Phone: GR 7-4185.

ERNIE FARR—1407 3rd St., E. Calgary, Alberta, Canada.

I. S. FEINSTEIN—Howard Boxing Club, 2704 Sunset Blvd., Houston, Tex.

HARRY FERNSTEIN—Berlin Heights, Ohio. Phone: 2668 Huron.

CHARLES J. FERRIS — 52 Front St., Waterville, Maine.

JESS (BARBER) FERRIS—8 Summer St., Charleston, W. Va.

LES FERRY—Broken Hill, N. S. W.

CLYDE FESSLER—618 Ontario Ave., Sheboygan, Wis.

EUGENE FETCHER, Adj.—Pat Carrigan Post No. 120, 2208 Marshall, Wichita Falls, Texas.

HARRY G. FISKE—Sproule Apt. 7, Ohio at 5th, Mercedes, Texas.

PHIL FLAKE—2518 Q St., Galveston, Tex. Phone: 25184.

MOE FLEISCHER — 103 Hawkstone Street, Bronx 52, New York. Phone: LUdlow 7-0318.

BENNY FORD—555 So. Vanness Ave., San Francisco, Calif.

GEORGE FORD—Box 98, Cristobal P. O. C. Zone.

FORUM, THE — Montreal, Canada. Phone: Willbank 3788.

JOE FREEMAN—1708 N. W. 22nd Court, Miami, Fla.

FRESNO BOXING CLUB—Ryan's Auditorium, 1310 Fresno St., Fresno, Calif.

AL GARCIA — Fort Hesterly Arena, Tampa, Florida.

ROBERT (BUDDY) GARCIA—306 Haden Building, Galveston, Texas.

GATEWAY CITY BOXING CLUB—(Walter Zielke), 2718 Ward Ave., LaCrosse, Wis.

FRANK GATTO—542 Campbell Street, Kansas City, Missouri.

BONNY GEIGERMAN—Pelican Boxing Club, Inc., 4330 St. Charles Ave., New Orleans, La. Phones: JA 9653 and CRescent 7190.

GENERAL MINE A. C.—636 Scott St., Kulpmont, Pa.

ERNEST GENNEL—Anthracite A. C., 1455 Dartmouth St., Scranton, Pa.

P. L. "PINKY" GEORGE—Coliseum, 212 Securities Bldg., Des Moines, 9, Ia.

JOE GIBSON—Light House Tavern. Oshkosh, Wis.

EARL GILLIAM—1208 W. Bow St., Tyler, Texas. Phone: DIal 2-6862.

WILLIE GILZENBERG and BABE CULNAN —207 Market St., Newark, N. J. Phone: MItchell 2-5252.

TOMMY GLEN—Red River Boxing Club, P. O. Box 197, Austin 62, Texas.

HARRY GLICKMAN—Seattle Boxing Club, Olympic Hotel, Seattle 11, Wash.

GLOVER'S BOWL ARENA—Hodges Cross Roads, North Adams, Mass. Phone: MOhawk 3-7382.

RAOUL GODBOUT—2490 Mount Royal, East Montreal, Canada.

SID GOLDBERG—2917 Kendale Ave., Toledo, Ohio. Phone: Klondike 8038.

GOLDEN CITY SPORTING CLUB—4th Floor, Equity Bldg., Cor. Fox & Harrison Sts., Johannesburg, So. Africa. Phone: Johannesburg 33-1845.

SAMMY GOLLOP—1614 East 6th St., Duluth, Minn.

GOODWIN ATHLETIC CLUB—293 Washington Street, Boston, 8, Mass. Phone: Capitol 5655.

NORMAN GORTE—Star Sporting Club, Bay City, Mich.

JOACHIM GOTTERT—Grumer Weg. 23, Berlin, Germany.

GRANBY BOXING CLUB INC.—Matchmaker, Jack Levinson, 7423 W. Kenmore Dr., Norfolk, Virginia.

GEORGE W. GRAYUM—909 Byrne St., Houston, Tex.

R. CASEY GREGORICH—728 Hellview Ave. La Crosse, Wis.

ROSEY GRIER—712 Odd Street, Canton, Ohio.

JACKIE GRIFFIN—1757 S. Tuxedo Street, Stockton, Cal. Phone: Stockton 2-9152.

ALEX GRIFFITHS—G. R. G. Promotions, Deauville, Dingle Lane, Willenhall, England. Phone: 667.

TEX HAGER'S TRI-STATE SPORTS—P. O. Box 2796, Boise, Idaho. Phone: 3-9323; (and) Sillman Hotel, Spokane, Wash. Phone: RI 1136.

MAURICE G. HAMILTON—860 Hammond St., Bangor, Maine.

BILL HALL—107 So. Kansas St., El Paso, Tex.

CHARLEY HALL—810½ Donnally Street, Charlestown, W. Va.

LEE HAMMOND—633 South Main Street, Dayton, Ohio. Phone: Adams 3796.

CLARIE HARRIS—c/o Halifax Forum, Halifax, N.S., Canada.

HARRY HARTMAN—Socko A. C. Provident Bank Bldg.. Cincinnati, Ohio.

ROY HATCHER — South Main St., A. C., Wilkes-Barre, Pa. (Marty Blake, Matchmaker).

BILL HAWKINS—2206 No. Lafayette St., Sioux City, 19, Ia. Phone: 8-6849.

CHICK HAYES—Exposition Bldg., Park Ave., Portland, Maine. Portland S. C. Phones: Day, 2-4811. Night, 3-7175.

FRED A. HAYES—Exposition Building, Park Ave., Portland, Me.

BOB HEATH—Century Boxing Enterprises, 109 South Main Street, Akron, Ohio.

RON HEMPEL—Broken Hill, N. S. W.

BOB HIGGINS—Box 96, Freeport, Texas.

MIKE HIRSCH—Ocean Park Arena, 234 Pico Blvd., Santa Monica, Cal.

KIRBY HOLMES—907 Jones Street, Fort Worth, Texas.

NORMAN HURST—Bellevue Arena, Manchester, England.

INTERNATIONAL BOXING ASS'N. — (Dan 'Doc' Avery, Mgr.) 194 S. Main St., Sharon, Mass. Phone: Sharon 3285.

INTERNATIONAL BOXING CLUB—Madison Square Garden, New York City. Jim Norris, Jr., Promoter, Harry Markson, General Manager, Billy Brown, Matchmaker. Phone: Circle 5-8100. Jack Barrett, Assistant Matchmaker.

INTERNATIONAL BOXING CLUB—George W. Carson, matchmaker, 5700 Oakland Ave. St. Louis 10, Mo.

INTERNATIONAL BOXING CLUB—(Truman Gibson), 1838 W. Madison St., Chicago 12, Illinois. Seeley 3-5300.

INTERNATIONAL PROMOTIONS, LTD.—311 Sanshin Building, Tokyo, Japan.

BILLY JACKSON—525 5th Street, Sioux City, Iowa.

BOB JOHNSTON—Bangor Boxing Club, 15 State Street, Room 34, Bangor, Maine. Phone: 5450.

CHARLEY JOHNSTON—1476 Broadway, New York City, N. Y. Jamaica A. C. Phone: BRyant 9-2351. Box office, Royal Windsor Palace. Phone: SUsquehanna 7-7866.

E. G. JONES—Columbus Skating Arena, Columbus, Tex.

J. S. JONES—Spur, Tex.

WILLIAM M. JONES JR.—2928 Moore Street, Corpus Christi, Texas.

BERT KAHN—2318 29 St., Lubbock, Tex.

EARLE KALANI—Suite 307, 1275 Nelson St., Vancouver 2, Canada. Phone: TAtlow 2679.

IRVING KAY — City Auditorium, Daytona Beach, Fla. Matchmaker Hymie Levine.

DARBY KELLY—Matchmaker, Fairgrounds Arena, Lincoln, Neb.

CLINT KETCHUM—Boxing Promoter, Salt Lake City, Utah.

PAAVO KETONEN — Central Boxing Club, 1620 Division Ave., Tacoma, Wash. Phone: Broadway 6389.

AL KIEFER—Ridgewood Grove S.C., Brooklyn, N. Y. Phone: HE 3-2100.

JACK P. KING—522 Malunia St., Honolulu, T. H.

JACKIE KING & FRED PEARL — Memorial Auditorium, Sacramento, Cal.

JIMMY KINGSLEY—Charter A. C., Hartford, Conn.

GEORGE KOBB—5 Salem Park, Elizabeth, N. J. Phone: Elizabeth 2-6382.

THOMAS A. KOLESIAK—P. O. Box 151, Bangor, Me.

BILL KYNE—Civic Auditorium, San Francisco, California.

ALLEN LACOMBE—6227 Wadsworth Drive, New Orleans, La. Phone: (Day) RA 0801 (Night) Fairview 9670.

LEON LAGACE—RFD 2, Augusta, Maine.

HARDY LAMONT—Altoona, Pa. John Connolly, matchmaker. 2706 California Ave., Pittsburgh, 12, Pa. Phone: Rosewood 1-7674.

FRANK LEACH—Daytona Beach, Fla.

MANNY M. LEIBERT—Sports Events, Inc., 676 Windsor St., Hartford 5, Conn. Matchmaker, Gus Browne.

LEICHHARDT STADIUM—Leichhardt, Australia. Mgr. H. McHugh. Phone: LM 4323.

EMIL LENCE — Parkway Sporting Club, Brooklyn, N. Y. Phone: PR 2-4200.

LOUIS LEONE—promoter, Syracuse Sporting Club, 267 James St., Syracuse, N. Y. Phone: 3-9816, 3-9885.

FRED LERMA—1237 Lincoln Street, Brownsville, Texas.

PETE LETO—2802 Eutaw, Aiken, S. C. Phone: 9-9141.

LEWIS ATHLETIC CLUB—660 24th Street, Oakland, Calif.

JACK H. LEWIS—The Retreat, 2415 West Street Road, Lima, Ohio.

H. H. LEWTON—724 Franklin, Waco, Texas.

JOHN LIFFORD—Club Curling Rink, 31 Alexandra Street, St. Stephen, N. B., Canada. Phone: St. John, N. B. 3-0047.

TOM LIPPES—Hudson Club, 11 Niagara St., Buffalo, N. Y. Matchmaker, Jack Singer.

JOE LIVATO—1133 E. 55th, Chicago, Ill.

NICK LONDOS—5920 Grand River at McGraw-Olympia A. C., Detroit, Mich.

JOE LOUIS—Represented by Harry Mendel, 176 Hollywood Ave., East Orange, N. J. Tel. Orange 5-6129.

IINGO LUCCHESI — Matchmaker, 4520 So. Yakima, Tacoma 8, Wash. Phone: HAwthorne 2910.

CLARENCE LUKE—P. O. Box 484, Ottumwa, Ia.

SAMMY MADDEN—Ron De Voo Arena, 1118 W. North Ave., Milwaukee, Wis.

MADISON SQUARE GARDEN—118 No. 7th Ave., Phoenix, Ariz. Paul Clinite, Promoter-Matchmaker. Phone: 4-5812.

MAGLOINE STADIUM — Port-au-Prince Haiti.

HYMIE MALLIN—Schwehm Bldg., Room 300, Atlantic City, N. J.

MARA'S ARENA—15 Cottage Place, Waterbury, Conn. Rocco P. Mara, Promoter. Phone: Waterbury 6-0333.

MARITIME SPORTS ENTERPRISES—C. G. Harris & A. M. Brown, 69 McLean St., Halifax, N. S. Phones: 3-4164, 2-5008, 4-3406.

ROSS W. MARLIN—(Pt. Arthur)—2205 Foch St., Beaumont, Tex.

ENRIQUE S. MARTIN—Boxing Promotions Syndicate, P. O. Box 294, Cristobal, Canal Zone.

MACK MARTINEZ—2700 East 2nd Street, Austin, Texas.

TRAVIS McCALL—412 Lattimer Street, Dallas, Texas.

SPIDER McCALLUM—Treasure State Boxing Club, Missoula, Mont. Phone: 9-9009.

BABE McCOY—Hotel Mayan, 3049 W. Eighth St., Los Angeles, Cal. Phone: FI 2101.

DAVID M. "BUCK" McCULLOUGH—2606 Thomas Drive, Austin, Texas.

MARTY McDONALD—Union Street, Glace Bay, Nova Scotia, Canada. Club Forum.

McDONOUGH AND NEWIN—Manila, Philippine Islands.

FRANK C. McGEE—118 W. Grayson St., San Antonio, Tex.

JIM McGIRR—100 Fifth Street, McKeesport, Pa. Phones: McKeesport 9800, 2-3554 and 9443.

ALTO McGOWAN—1807 Hall Street, Dallas, Texas.

JOE McKENNA—White Plains A. C., White Plains Center. White Plains, New York. Phones: Day, CIrcle 5-9766. Night, LUdlow 4-1609.

FORREST McKINNEY—Indianapolis Boxing Center, 231 E. Maryland St., Indianapolis, Ind. Phone: MA 3549.

GENE McMULLIN—410 Alamo Hotel, Austin, Texas.

GUSSIE MacLELLAN—c/o Glace Bay Forum, Glace Bay, N.S., Canada.

BERNHARD MADSEN — Victoriagade 43, Copenhagen, Denmark. Phone: VE 6327.

RAMON MENDEZ—Pan-American Promoting Syndicate, Box 2536, Cristobal, Canal Zone.

GABE MENENDEZ—3052 Garrison St., N.W., Washington, D. C. Phone: Woodley 6-7107.

W. E. (DUKE) MERCER—Continental Boxing Associates, 418 Via Roma, Naples, Italy.

LOUIS MESSINA—801 Marais St., New Orleans, La. Phone: RA 7646.

SAM & JOE MICHAELS — Box 436. Maine Boxing Association, 83 Chestnut Street, Lewiston, Maine.

DEWEY MICHAELS—Fairview A. C. Matchmaker, Chas. Pinto. Palace Theatre Bldg., 327 Main St., Buffalo, New York. Phone: Main 9580.

AL MICHEL—728 Derby Lane, Green Bay, Wis.

MINNEAPOLIS BOXING & WRESTLING CLUB—Dennis Stecher & Wally Karbo, 605 Hotel Dyckman, Minneapolis, Minn.

MIREAULT & LEIGHTON—290 Decarie Blvd., Ville St. Laurent, Canada.

BILLY MITCHELL—125 E. Wells St., Milwaukee, Wis. Phone: Broadway 2-6113.

VINCENT MOAR—c/o Post Office, Chatham, N. B., Canada.

MODEL A. C. BOXING CLUB—1415 Etting St., Baltimore 17, Md. Jack Rowley, Promoter; Pete Bass, Matchmaker.

RALPH MOE—306 E. Madison St., Eau Claire, Wisc.

JAMES MONROE—Hazelton Boxing Club, 526 Hayes St., Hazelton, Pa.

FRANCISCO "PANCHO" MONTES—Empresa de Box, Av. Juarez 409, Cd. Juarez, Mexico. Phone: 647.

PETE MONTESI—Danbury Boxing Club, 23 Liberty St., Danbury, Conn. Phone: 3-0922.

PETE MORAN—718 Bankers Securities Bldg., Philadelphia, Pa. Phone: Kingsley 5-1253-1254.

BILL MORRISSEY—The Fanatorium, Grand Rapids, Mich.

THOMAS P. MOYER—Portland B. C., Inc., 904 N. W. 19th Ave., Portland, Ore. Phone: CApitol 6-2735; PRospect 4-6165.

JOHNNY MUNRO—Richmond Boxing Club, Richmond, Cal.

JIM MURPHY—Bremerton Boxing Club, 212 First St., Bremerton, Wash. Phone: 7-2711. Bill Garbarino, Matchmaker.

WILSON MURRAH—128 N. Court, Memphis, Tenn.

JIMMY MURRAY—414 14th St., Oakland, California. Phone: OLympic 3-3410.

JAMES MURTAGH—700 No. Carrolton Ave., New Orleans, La. Phone: Amherst 2189; Tulane 6505.

JOHN NASH—Quinta Nashville, Caracas, Venezuela.

SAM H. NASSOUR—1606 E. Avenue, Austin, Tex.

CESAR NAZARIO, JR.—430 Dasmarinas, Manila, P. I.

NENE PROMOTIONS — FILEMON SALAYSAY (LITTLE NENE) — Happy World Stadium, Singapore City, Malaya.

NEW TALENT A.A.—Worcester, Mass. Matchmaker, Frank B. Knowles.

NEWCASTLE STADIUM — Newcastle, Australia. Mgrs. Harry Mack and Stan Heaney. Phone: B 1689.

ANDY NIEDERREITER — 8104 166 St., Jamaica 3, N. Y. Phone: Olympia 8-5127.

IRVIN NIEMAN—516 Franklin, Michigan City, Ind.

JIMMIE NIXON—25 East 53 Terrace, Kansas City, Mo.

BOB NORGARD—704 Fredericksburg Road, San Antonio, Texas.

BOBBY NORTH—Capitol Hotel, New York, N. Y. Phone: CI 7-7483; STillwell 4-5137.

NORTHERN TRANSVAAL SPORTING CLUB —c/o Mr. Potgieter, Pretoria Weg, Brits, Northern Transvaal, So. Africa. Phone: Brits 148.

GERALD O'BRIEN—P. O. Box 134, St. John, N. B.

JACK O'BRIEN—199 King, Burlington, Vt.

DICK O'NEAL—Bamboo Sports, Box 156, Agana, Guam.

BERNARD KID O'NEIL—Cornwallis Street, Halifax, N. S., Canada.

TONY PADILLA—210 E. Cevallos St., San Antonio, Texas.

SAM PAGANO—White Horse Inn, 627 E. 4th St., Pueblo, Colo. Phones: Day, 4351. Night, 5434R.

GUY PATSY—Matchmaker, 1612 Myrtle St., Erie, Pa. Phone: 219505.

B. D. PAYNE—207 East Liberty Street, Mercedes, Texas.

FRED PEARL—Victory Athletic Club, Sacramento, California.

PEEPLES PROMOTIONS, INC.—Major W. H. Peeples, Jr., Promoter, P. O. Box 1175, Miami, Fla. Phone: NEwton 5-4124.

G. H. PENDLEY, 3707 East 11th Street, Amarillo, Texas.

PELICAN BOXING CLUB — 4330 St. Charles Ave., New Orleans 15, La. Phones: JA 9653, CR 7190.

PEP ATHLETIC CLUB—Pep Barone, promoter, 616 Hamilton St., Allentown, Pa. Phone: 32513.

JULIUS PIAZZA—Motor City Arena, 1317 Putnam Ave., Detroit, Mich. Phone: Temple 1-7992.

CHARLEY PINTO—327 Main Street, Buffalo, N. Y.

NICK PISTORY—Municipal Stadium, Erie, Pa.

PAUL PLAMONDON—50 de Montmorency St., Quebec, Canada. Phone: 7-2662.

BILL PLATTSMIER — 233 Oakland Street, Beaumont, Texas.

DICK POGUE and DICK DEUTSCH—Radio Center Arena, 4th Ave., Huntington, West Virginia. Phone: 2-7992. Matchmaker, Jack Sheppard.

ALBERT PONS—Casanovay 375, Gran Price, Barcelona, Spain.

PORT ELIZABETH SPORTING CLUB—c/o S. C. Dickeos, 1 Berkeley Court, Summer Strand, Port Elizabeth, So. Africa.

JACK PORTNEY-LES SPONSLER (Baltimore Coliseum, 40 So. Howard St., Baltimore 1, Md.

JACK POWERS—Spokane Boxing Club, 410 W. Riverside, Ave., Spokane 1, Wash.

PRETORIA SPORTING CLUB—P. O. Box 814, Pretoria, So. Africa. Phone: Pretoria 93-33126.

BUNNY PRICE — 816 15th Street, Moline, Illinois. Promoting at Davenport, Iowa.

AL PRINCIPE—c/o 64 Club, 64 E. Hastings, Vancouver, Canada. Phone: Marine 3026.

JACK PYNE—78 Lake Ave., Blasdell, N. Y. Phone: TRiangle 8772.

QUEBEC BOXING ENTERPRISES—Francis Belanger, promoter. 659 11th Street, Quebec City, Canada. Phone: 3-7969.

G. H. RADFORD—131½ South 2nd Street, Waco, Texas.

HEARD J. RAGAS—Coliseum Arena, 401 N. Roman St., New Orleans, La. Phones: TU 6505 & Fairview 4803.

JACK RALEIGH—Hotel Capri, Minneapolis, Minn.

DUTCH REESE—Matchmaker, Dell Boxing Club, 424 So. 34 St., Louisville, Ky.

JOSEPH J. REY—Box 800, S. M. U., Dallas, Tex.

JACK RICHARDSON—American Rep. Stadiums, Ltd., Sydney. 5015 Vista Place, San Diego, Cal. Phone: Talbot 8833.

SAMMY RICHMAN—Hotel Great Northern, 118 W. 57th St., New York, CI 7-1900.

RIVERINA STADIUM—Wagga Wagga, Australia. Promoter, A. E. French.

NAT ROGERS—620 West 171 St., New York 32, N. Y. Phone: Wadsworth 3-5302.

ART ROONEY—Fort Pitt Hotel, Pittsburgh, Pa. Rooney-McGinley Boxing Club. Home phone: Fairfax 3843.

ANGELO ROSE—444 Powers Bldg., Rochester, N. Y.

NORMAN ROTHSCHILD — Arena Boxing Club, 201 James St., Syracuse, N. Y.

JIM ROY—(Pleasant Mound), 3535 Buckner Blvd., Dallas, Tex.

TOM RUGGIERIO—Olympian Utica Club, 140 Liberty St., Utica, N. Y.

TEX SALKELD—2208 N.W. Johnson, Portland 10, Ore. Phone: Capitol 8-2582.

JIM SALLAS—1925 Edgewater Terrace, Topeka, Kan.

DR. EMILIO SAN PEDRO—6 No. 54, Miramar, Havana, Cuba. Phone: B-3956.

RAY SANTANA—Ave. Ponce de Leon 362, San Juan, Puerto Rico. Phone: 2-3885—Puerto de Tierra.

MAURICIO SARLATT — Panama City, Panama.

JIMMIE SCARAMOZI — Municipal Auditorium, 918 St. James St., San Antonio, Texas.

JOE SCHAEFER—Bayfront Park Auditorium, Miami, Florida. Matchmaker Jimmy White.

CHARLES SCHMIDT—203 W. 7th St., Austin, Tex. Phone: 8-6301.

IRVING SCHOENWALD—134 No. LaSalle St., Chicago, Ill. Phone: Dearborn 2-1529.

CARL SCHULMEISTER—Kiel Strasse, Bonningstedt bei Hamburg, Germany. Phone: 58-6000.

EDDIE SHAPIRO—Worcester A. C., Mechanics Hall, Worcester, Mass.

SHARKEY A. A.—Boston, Mass. Matchmaker, John F. Buckley, Jr.

CHRIS SHEBAN—c/o Moncton Stadium, Moncton, N.B., Canada.

ALEX (BABE) SHOSKY—Colorado Boxing, Inc., Mammoth Garden Boxing Arena, Colfax and Clarkson, Denver, Colo. Phones: Alpine 5-5444, Denver; Lincoln 4-6362, Pueblo.

EDD SIDES (LUBBOCK) — c/o Younger Courts, Hiway 80, Midland, Texas.

BOB SIEGRIST—Huron, South Dakota.

MORRIS P. SIGEL—502 Milam Bldg., Houston, Texas. Houston A. C.

SAM SILVERMAN — Andy Callahan A. C., 249 Friend St., Boston 14, Mass. Phone: LAf. 3-9193.

LADDIE SIMKANIN—St. 5, Enzor Block, Fort Williams, Ontario, Canada.

JACK SINGER—Hudson Boxing Club, 338 Washington St., Buffalo 3, N. Y. Phone: MA. 6456.

WILLIE SLATER—Miami Colored Club, 151 N. W. 7th Street, Miami, Florida. Phone: Miami 2-1291.

C. W. SMITH—418 North Grant, Odessa, Texas.

DICK SMITH—130 So. Forest St., Bellingham, Wash.

RALPH SMITH—510 Milby St., Houston, Tex. Phone: Fairfax 5297, Woodcres 8631.

JOE SMOGYE—1401 Webster St., Omaha, Neb. Phone: (Day) Jackson 9909; (Night) Webster 5115.

MILO SOLOMITO—563 Poplar Avenue, Memphis, Tenn.

JACK SOLOMONS—41 Gt. Windmill St., W. I., London, England.

R. SONNERS — 126 S. Franklin, Mansfield, Ohio. Phone: 6022-3

LOPE SOREAL, Gitanda, Tokyo, Japan.

SPRINGVILLE BOXING CLUB—53 W. Main St., Springville, N. Y. Phone: 620.

ST. NICHOLAS ARENA—66th St. and Columbus Ave., N. Y. City. Phone: SU 7-4422. Billy Brown, Matchmaker.

ST. PAUL ATHLETIC EXHIBITIONS, INC.—15 East 5th St., St. Paul, Minn. Benjamin B. Kaplan (Pres.) Murray McLean (Matchmaker) Phone: (Days) Cedar 4520 (Nights) Viking 1721.

STADIUMS, LTD. — Hutchinson House, 76 Flinders Lane, Melbourne, C. 1, Australia. Gen. Mgr. R. Lean. Phone C 7499, Fl 9251.

JOE STANLEY—500 South Westlake Avenue, Los Angeles, Cal. Phone: FE 9135.

STAR A. C.—3201 Michigan Avenue, Detroit 16, Mich.

STEEL CITY A. C.—627 E. 4th St., Pueblo, Colo. Sam Pagano, Matchmaker.

C. W. STEELE—197 Charlotte Street, Sydney, N. S., Canada.

TOMMY STEVENS—101 Providence Building, Waco, Texas.

HANK STEZAR—Town Hall A. C., 515 Adams Ave., Scranton, Pa. Phone: 3-0662.

LOU STOKAN—4749 Plummer Street, Pittsburgh, Pa. Phone: Schenley 9693.

TONY STORACE—400 Mayberry Road, Rome, N. Y.

ROBERT L. STRUBLE—358 Herring Hotel, Amarillo, Tex.

SYRACUSE SPORTING CLUB INC. — 269 James St., Syracuse, N. Y. Phone: 2-1538 Louis Leone (Promoter). Eddie Gallagher (Matchmaker).

SYDNEY STADIUM—Ruschcutters Bay, Sydney, Australia. Mgr. H. Miller. Phone: FM 1363.

HERMAN TAYLOR—Rm. 200, Shubert Bldg., 250 S. Broad St., Philadelphia 2, Pa. Phone: Pennypacker 5-4091-92.

CLIFF THIEDE—Idaho Athletic Club, Idaho Falls, Ida.

BILLY THOMAS—HOWARD TURNER—1508 Wylie Ave., Pittsburgh 19, Pa. Phone: Court 1-9665.

JACK THOMAS—Admiral Beatty Hotel, Room 418. Phone: 3-3311, St. John, N. B., Canada.

LEW THOMAS—National Boxing Club, 1975 Mission St., San Francisco, 3, Cal.

JAMES TIGEURE—361 Mass. Ave., Boston Mass.

JOHNNY TOCCO—1447 Cass Ave., St. Louis 6, Mo. Phone: Garfield 9472.

JACK TONER—P. O. Box 41, St. Albans, N. Y. Phone: LAurelton 8-1698.

JIMMY TOPPI—The Met and Toppi's Stadium, 858 N. Broad St., Philadelphia, Pa. Phone: Stevenson 4-2400-2284.

JOSE L. TORRES—Panama City.

HARRY TRAINOR—c/o Stellarton Memorial Rink, Stellarton, N. S., Canada.

TRANSVAAL NATIONAL SPORTING CLUB —P. O. Box 6711, Johannesburg, So. Africa. Phone: Johannesburg 33-9887.

ARTHUR TREMBLAY—170 King St., Fall River, Mass.

GEORGES TRUDEL—Quebec Boxing Club, 157 Crown St., Quebec City, Canada. Phone: 4-9634.

ALEX TURK—271 Gordon Ave., Elmwood, Winnipeg, Can. Phones: 50-1835 & 50-1731.

GEORGE UNIS—Armory A. C., 21 E. Lloyd St., Shenandoah, Pa.

RIP VALENTI—Godwin A. C., 293 Washington Street, Boston, Mass. Phone: Capitol 5655.

L. M. VALLE—1009 Farragut Street, Laredo, Texas.

VALLEY A. A. INC.—Holyoke, Mass. Matchmaker, Arthur Curley. Phone: HOlyoke 6444.

PHIL VALLEY — Arena, Auditorium & Ball Park (Wisconsin Boxing Club), 332 West Wisconsin Ave., Milwaukee, Wis. Phone: Broadway 1-0290.

VALLEY SPORTING CLUB—612 Eddy Bldg., Saginaw, Mich.

VAN RIEBEEK SPORTING CLUB—P. O. Box 4444, Cape Town, So. Africa.

ALFONSO ORTEGA VELEZ—Empresa Mexicana de Box (Salvador Lutteroth Suvs.), Calle del Dr. Lavista, 181-A, Mexico City, Mexico.

LOU VISCUSI—Route 2, Box 566D Lutz, Fla. Phone: 39-1388.

BARON VON STUMME — 11015 Riverside Drive, No. Hollywood, Calif. Phone: Poplar 3-6750.

MAX WAXMAN—Boxing Enterprises, 1619 Broadway, New York City. Phones: CIrcle 6-3518 or Dempsey's Restaurant, CIrcle 6-7875.

HARRY D. WEIL—1226 Eckert Ave., Reading, Pa. Phone: 2-5119.

JOE WENKE—Cambia A. C. 2775 Kensington Ave., Philadelphia, Pa. Phone: Garfield 3-3993; Saratoga 9-9015.

WEST RAND SPORTING CLUB—72, 8th Ave., Roodepoort, N., Transvaal, So. Africa. Phone: Roodepoort 7611.

BUSTER WHITE—1504 Habersham St., Savannah, Ga.

DAVE WHITE—Causeway Arena, Miami, Fla.

JACK WHITE—1013 Penn Ave., Pittsburgh Pa. Phone: Ex. 1-1914.

JERRY WHITE—Magic City A.A., 229 S. W. 6th St., Miami, Fla. Phone: FR 4-8869.

TOMMY A. WHITE—B. P. O. Elks Club, 7th Ave. West, Calgary, Alta., Canada. Phone: 6-5510.

WHITE CITY SPORTING CLUB—P. O. Box 6567, Johannesburg, So. Africa. Phone: Johannesburg 33-3551.

WILLIAMS ATHLETIC CLUB—Williams and Dyer, 1533 Race Street, Cincinnati, Ohio. Parkway 2278.

JIM WINDSOR—Sherwood, 4, Broomhill Crescent, Leeds, 7, England.

GEO. S. WOODWARD—306 S. 20th St., La Crosse, Wis.

CAL WORKING — Matchmaker, Hollywood Legion Stadium, Hollywood, Cal.

WYER-LUPO BOXING CLUB—Box 523, Fairmont, West Virginia.

MAX YEARGAIN—2101 Potomac Drive., Topeka, Kansas.

RALPH YEMPUKU, 1425 Mamaul St., Honolulu, T. H. Phone: 80099.

GEORGE ZAHARIAS — Rocky Mountain Sports Enterprises, 534 17th St., Denver, Colorado. Phone: Cherry 1956.

CLAUDE ZOTTER—1305 Hamilton Avenue, Allentown, Pa. Office phone: 2-5747. Home phone: 3-2301.

ENCYCLOPEDIC SECTION INDEX

A

Actors, Fighters who have appeared in films ... 111
Ages, at which heavyweight titles were won ... 90
A. E. F. champions ... 118
All-Time Rankings, Nat Fleischer's ... 21
Arenas, in U. S. indoor and outdoor, and foreign ... 88
Attendances, largest ... 107
Addenda ... 884

B

Bantamweight Division, History ... 132
Bare knuckle champions, American ... 115
Bare knuckle champions, International ... 115
Belts, The Ring Title ... 69
Biographical sketches of current and recent world champions ... 4
Biographical sketches of The Ring's All-Time Ranking of Boxers ... 22
Birthplaces of champions ... 93
Books, First Boxing ... 113
Bowen, Andy ... 108
Boxing Writers' Association ... 109
Britton (Jack) vs. Lewis (Ted Kid) Fights 92
British Heavyweight Title Bouts ... 114
Brothers in boxing ... 100
Burns' (Tommy) Ring Earnings ... 52

C

Carnival of Champions, 1892 ... 71
Carnival of Champions, 1937 ... 71
Champions, holding more than one title ... 92
Champions who regained titles ... 90
Championship Comebacks ... 107
Championship fights—most by a fighter ... 99
Championship fights — number each heavyweight engaged in ... 65
Championship fights—with record knockdowns ... 47
Charles' (Ezzard) Ring Earnings ... 54
Chicago receipts, 1949 through 1956 ... 84
Coffroth, James J.—Promoter ... 108
Comebacks, championship ... 107
Consecutive fights without a loss ... 97
Contests, most fought ... 107
Controversial Decisions, breakdown ... 117

D

Death, first in America ... 113
Deaths—tragic endings of famous fighters 95
Deaths in ring, 1956 ... 96
Deaths in ring, 1945 through 1956 ... 96
Deaths in title bouts ... 95
Dempsey's (Jack) Ring Earnings ... 52
Dempsey-Willard bout, financial resume ... 54
Detroit Olympia receipts, 1948-1956 ... 86
Double knockouts ... 107
Draws in championship fights ... 101

E

English heavyweight champions, 1719 to Jem Mace ... 114
European Boxing Union ... 847
European Boxing Union membership list 847
Exhibition gates, record ... 102

F

Facts worth knowing ... 106
Fatalities, in title bouts ... 95
Fathers and sons in boxing ... 99
Featherweight Division History ... 131
Fight of the Year, The Ring Magazine's 1945-1956 ... 69
Fighter of the Year, The Ring Magazine's, 1928-1956 ... 69
Fighting names ... 97
Fights, most fought ... 107
Filipino fighters ... 110
Film laws ... 107
Financial facts about great fights ... 54
Firsts in boxing, famous ... 112
Fists, famous fighting ... 95
Flyweight Division, history ... 134
Florida promotions, I. B. C.—Madison Square Garden ... 86
Foreign heavyweight champions ... 102
French fighters ... 113

G

Gaddi, John ... 108
Gates, Largest, By States ... 87
Giant Boxers ... 101
Glove Fights, Receipts and purses in famous ... 71
Gloves, First ... 108
Gloves, record rounds with ... 92
Golden Gloves competition ... 120

H

Hall of Fame ... 18
Heavyweight championship fights in which title changed hands ... 45
Heavyweight championship odds ... 61
Heavyweight Division, history ... 122
Heavyweight title bouts, outside U. S. ... 110
Hebrew Fighter, First ... 110
Historic battles ... 107
Historic data ... 108
Holiday fights, famous ... 102

I

I. B. C. Shows, Chicago, 1949-1956 ... 84
I. B. C. Shows, Florida ... 86

J

Jack, Beau, fights in Madison Square Garden ... 84
Johnson-Jeffries, financial resume ... 54
Junior title holders, all divisions ... 135

K

Knockdowns, record in championship fights ... 47
Knockdowns, record in fights ... 47
Knockouts, double ... 107
Knockouts, most consecutive ... 47
Knockouts, most scored ... 47
Knockouts, one round, famous ... 50
Knockouts, one round, in title bouts ... 46

L

Last rounds of famous heavyweight fights 57
Laws, New York boxings ... 94
Light heavyweight champions who failed in bids for heavy title ... 45
Light heavyweight class record, low receipts in title bouts ... 65
Light heavyweight division, history ... 125
Long count, battles of the ... 56
Lightweight division, history ... 130
Longest held titles, each division ... 48
Louis-Conn (2nd), financial resume ... 55
Louis' return bouts ... 48
Louis' ring earnings ... 50
Louis-Schmeling (1st), financial resume ... 55
Louis-Schmeling (2nd), financial resume ... 55
Louis' title defenses ... 48
Louis' title bouts, complete data ... 49

M

Madison Square Garden (Old and New)—last fight and first fight ... 107
Madison Square Garden receipts, 1925 through 1956 ... 72
Marciano's (Rocky) gross receipts, ring earnings ... 53
Measurements of heavyweight champions 46
Middleweight division, history ... 126
Million Dollar gates ... 70
Mixed bouts (boxer vs. wrestler), international ... 112
Most contests fought ... 107
Motion pictures, about prize fighting ... 111
Motion pictures, fighters as actors ... 111
Motion pictures, first made of a fight ... 110
Mouthpieces, first ... 113
Mythology (boxing) ... 109

N

National Boxing Association, officers ... 847
National Boxing Association, membership list ... 847
National Boxing Association, affiliates ... 848
Neil Trophy winners ... 69
New York boxing laws ... 94
New York State Athletic Commission ... 848

New York State, pay for ring officials -- 95
New York State, taxes during Frawley Law days (1911-1916) -- 84
New York State, taxes 1936 through 1956 84
Nicknames -- 99
Nonpareil's Grave (poem) -- 120

O

Oddities -- 108
Odds in heavyweight title bouts -- 61
Olympic Games boxing champions -- 118
One round knockouts, famous -- 50
One round knockouts in title bouts -- 46

P

Postponements, famous -- 43
Preachers, boxers turned -- 110

Q

Queensberry rules, Marquis of -- 116

R

Receipts and purses in famous glove fights 71
Receipts from boxing throughout U. S., 1944 through 1956 -- 88
Receipts in bouts below light heavyweight class -- 64
Receipts in heavyweight and light heavyweight fights -- 63
Receipts and taxes on fights promoted by Tex Rickard, 1906-1924 -- 71
Referees, heavyweight title bouts -- 91
Referees, largest fees paid to -- 91
Rickard (Tex), receipts of fights promoted 71
Retired as undefeated champions -- 91
Robinson-Turpin, financial resume -- 56
Rookie of the Year award winners -- 70
Round of the Year, The Ring Magazine's, 1945-1956 -- 69
Rounds, record fought -- 92
Rules, Queensberry -- 116

S

Schmeling-Stribling, financial resume -- 56
Scoring a fight -- 116
Shadow boxing -- 110
Sharkey-Stribling, financial resume -- 56
Shortest and longest fights -- 106
Shortest held titles, each division -- 40
Southpaw champions -- 101
Stakes, largest fought for -- 71
Sullivan's (John L.) ring earnings -- 51
Super champions -- 92

T

Tall fighters -- 101
Taxes, New York State -- 84
Television and radio -- 62
Three Jacks, The -- 107
Tickets, top prices for -- 70
Timekeepers, automatic -- 113
Title bouts, 1947 through 1956 -- 66
Tragic endings of famous fighters -- 95
Tunney-Dempsey (2nd), financial resume 55
Tunney-Heeney, financial resume -- 56
Tunney-Muldoon trophy -- 120
Twenty-five round bout, recent -- 112
Twenty round bouts in recent years -- 112
Twenty year men in boxing -- 92

U

Undefeated, throughout career -- 97
Undefeated (champions) when retired -- 91
Undefeated when they won world titles -- 90

W

Walcott's (Jersey Joe) ring earnings -- 53
Walker Memorial Award winners -- 70
Welterweight division, history -- 128
White Hope era -- 108
World champions -- 121

Z

Zale-Graziano record receipts -- 56

Index of World, American, Junior Champions, Title Claimants, and Old Timers in All Divisions

A

Allen, Terry -- 325
Allen, Tom -- 146
Ambers, Lou -- 257
Angott, Sammy -- 259
Apostoli, Freddie -- 208
Archibald, Joey -- 283
Arizmendi, Alberto (Baby) -- 328
Armstrong, Henry -- 235
Attell, Abe -- 271

B

Baer, Max -- 159
Ballerino, Mike -- 328
Barry, Jimmy -- 294
Bartolo, Sal -- 289
Basilio, Carmen -- 242
Bass, Benny -- 277
Battalino, Battling -- 279
Belcher, Jem -- 139
Belloise, Mike -- 329
"Bendigo" (William Thompson) -- 143
Berg, Jackie (Kid) -- 330
Berlenbach, Paul -- 176
Bernstein, Jack -- 331
Bettina, Melio -- 183
Blackburn, Jack -- 348
Bloom, Phil -- 348
Bogash, Lou -- 349
Bowker, Joe -- 296
Braddock, James J. -- 160
Brain, Benjamin -- 140
Bratton, Johnny -- 239
Brennan, K. O. Bill -- 350
Britt, Jimmy -- 332
Britton, Jack -- 227
Broad, Kid -- 351
Broome, Harry -- 142
Broughton, Jack -- 137
Brouillard, Lou -- 205
Brown, Jackie -- 319
Brown, Joe -- 268
Brown, Knockout -- 351
Brown, Newsboy -- 352
Brown, Panama Al -- 305
Buff, Johnny -- 301
Burke, James (Deaf) -- 142
Burns, Frankie -- 352
Burns, Tommy -- 152
Byrne, Simon -- 142

C

Callahan, Mushy -- 332
Callura, Jackie -- 287
Campi, Eddie -- 353
Cannon, Tom -- 146
Canzoneri, Tony -- 256
Carnera, Primo -- 158
Carpentier, Georges -- 173
Carruthers, Jimmy -- 312
Carter, James -- 265
Caunt, Ben -- 141
Cerdan, Marcel -- 214
Chambers, Arthur -- 244
Chaney, George (KO) -- 354
Charles, Ezzard -- 162
Chip, George -- 196
Chocolate, Kid -- 280
Choynski, Joe -- 355
Christoforidis, Anton -- 184
Clabby, Jimmy -- 356
Clark, Elky -- 357
Coburn, Joe -- 145
Cochrane, Freddie "Red" -- 237
Coffey, Jim -- 357
Cohen, Robert -- 312
Conley, Frankie -- 322
Conn, Billy -- 183
Corbett, James J. -- 148
Corbett, Young -- 271
Corbett, III, Young -- 233
Coulon, Johnny -- 297
Crawley, Peter -- 139
Cribb, Tom -- 138
Criqui, Eugene -- 274
Cross, Leach -- 357

D

Dade, Harold -- 308
D'Agata, Mario -- 313
Darcy, Les -- 358

Darts, Bill 141
Delaney, Jack 176
Delmont, Al 358
DeMarco, Pat (Paddy) 264
DeMarco, Tony 224
Dempsey, Jack 154
Dempsey, Nonpareil Jack 191
Dillon, Jack 170
Dixie, Kid 333
Dixon, George 268
Donnelly, Dan 140
Donovan, Mike 191
Downey, William Bryan 333
Driscoll, Jem 359
Dundee, Joe 230
Dundee, Johnny 274
Dundee, Vince 206
Dunne, Jim 146
Dwyer, John L. 147

E

Elliott, Jim 147
Erne, Frank 245
Ertle, Johnny (Kewpie) 334
Escobar, Sixto 306

F

Farr, Tommy 360
Faulkner, Tom 141
Ferns, Jim (Rube) 222
Fields, Jackie 230
Figg, James 137
Firpo, Luis Angel 361
Fitzsimmons, Robert 150
Flowers, Tiger 201
Flynn, "Fireman" Jim 361
Forbes, Harry 294
Fox, Tiger Jack 362
Freeman, Tommy 231
Fulton, Fred 363

G

Galento, Tony 363
Gallagher, Charley 146
Gans, Joe 245
Garcia, Ceferino 210
Gardner, George 167
Gavilan, Kid 239
Genaro, Frankie 315
Gibbons, Mike 364
Gibbons, Tom 365
Glover, Mike 366
Goldman, Charley 366
Goldstein, Abe 301
Goldstein, Ruby 367
Goodrich, Jimmy 253
Goss, Joe 147
Graham, Bushy 304
Graves, Kid 335
Graziano, Rocky 214
Greb, Harry 199
Griffo, Young 335
Grim, Joe 367
Gully, John 140

H

Harris, Harry 294
Hart, Marvin 151
Hawkins, Dal 267
Heenan, John C. 146
Herman, Pete 299
Hogan, Ben 146
Hostak, Al 208
Houck, Leo 369
Hudkins, Ace 370
Humphries, Richard 138
Hyer, Jacob 145
Hyer, Tom 145

I

Indrissano, Johnny 370

J

Jack, Beau 260
Jackson, John 138
Jackson, Peter 371
Jackson, Willie 371
Jadick, Johnny 336
Jeby, Ben 204
Jeffra, Harry 284
Jeffries, James J. 150
Jenkins, Lew 258
Johnson, Jack 152
Johnson, Tom 137
Jones, Aaron 144
Jones, Gorilla 203
Jurich, Jackie 321

K

Kane, Peter 322
Kansas, Rocky 253
Kaplan, Louis (Kid) 276
Kelly, Hugo 372
Ketchel, Stanley 193
Kilbane, Johnny 273
King, Tom 145
Klaus, Frank 195
Klick, Frankie 337
Krieger, Solly 209

L

LaBarba, Fidel 316
LaMotta, Jake (Jacob) 216
Langan, Jack 142
Langford, Sam 372
Langham, Nat 141
Larkin, Tippy 337
Latzo, Pete 229
Lavigne, George Kid 244
LeBlanche, George 338
Ledoux, Charles 374
Lemos, Richie 286
Leon, Casper 375
Leonard, Benny 251
Lesnevich, Gus 186
Levinsky, Battling 171
Lewis, Harry 375
Lewis, John Henry 182
Lewis, Ted Kid 226
Loughran, Tommy 177
Louis, Joe 160
Lynch, Benny 321
Lynch, Joe 300

Mc

McAuliffe, Jack 244
McCarty, Luther 339
McCoole, Mike 145
McCoy, Al 197
McCoy, Charles (Kid) 221
McFarland, Packey 376
McGoorty, Eddie 377
McGovern, Terry 270
McLarnin, Jimmy 233
McTigue, Mike 175

M

Mace, Jem 144
Macias, Raul (Raton) 312
Mandell, Sammy 254
Mantell, Frank 194
Marciano, Rocky 164
Marino, Salvador (Dado) 325
Marino, Tony 306
Martin, "Fighting Bob" 378
Martin, Eddie Cannonball 302
Mason, Frankie 339
Matthews, William R. (Matty) 222
Maxim, Joey 189
Meggs, George 138
Melody, Honey 224
Mendoza, Daniel 137
Miller, Freddie 281
Miller, Ray 378
Mills, Freddie 186
Miske, Billy 379
Mitchell, Charley 380
Mitchell, Pinky 340
Molineaux, Tom 143
Monaghan, Rinty 323
Montana, Small 320
Montanez, Pedro 380
Montgomery, Bob 261
Montreal, Young 341
Moore, Archie 189
Moore, Memphis Pal 381
Moran, Frank 382
Moran, Owen 382
Morgan, Tod 341
Morris, Carl 383
Morrissey, John 146
Murphy, Harlem Tommy 384
Murphy, Torpedo Billy 267

N

Neil, Frankie 295
Nelson, Battling 247
Nichols, George 179
Nova, Lou 384

O

O'Baldwin, Ned 144
O'Brien, Philadelphia Jack 169
O'Dowd, Mike 197

O'Gatty, Packey 385
Olin, Bob 181
Oliver, Tom 141
Olson, Carl (Bobo) 218
Ortiz, Manuel 308
Otto, Young 386
Overlin, Ken 210
Owen, Tom 138

P

Pace, George 307
Paddock, Tom 140
Palmer, Thomas (Pedlar) 387
Palzer, Al 388
Papke, Billy 194
Paterson, Jackie 322
Patterson, Floyd 166
Paul, Tommy 279
Pearce, Henry 141
Pelkey, Arthur 342
Pep, Willie 289
Perez, Pascual 326
Perez, Victor (Young) 317
Perry, William 141
Petrolle, Billy 388
Plimmer, Billy 389
Price, Ned 144

R

Randall, Jack 138
Richmond, Bill 143
Risko, Eddie (Babe) 207
Ritchie Willie 249
Rivers, Joe 389
Robinson, Ray 219
Rodak, Leo 343
Root, Jack 167
Rosenberg, Charley 302
Rosenberg, Dave 344
Rosenbloom, Maxie 179
Rosner, Johnny (Young) 344
Ross, Barney 234
Routis, Andre 278
Ryan, Paddy 147
Ryan, Tommy 192

S

Saddler, Sandy 292
Salas, Lauro 263
Salica, Lou 307
Sands, Dave 390
Sangchilli, Baltazar 306
Sarron, Petey 282
Saxton, Johnny 240
Sayers, Tom 144
Scalzo, Petey 285
Schmeling, Max 156
Schwartz, Corp. Izzy 317
Scott, Phil 390
Sellers, Harry 138
Servo, Marty 238
Shade, Dave 391
Sharkey, Jack (Heavyweight) 157
Sharkey, Jack (Bantamweight) 392
Shaw, Battling 345
Shirai, Yoshio 326
Siki, Battling 174
Singer, Al 255
Slack, Jack 137
Slattery, Jim 178
Smith, Gunboat 345
Smith, Jeff 392
Smith, Midget 394
Smith, Mysterious Billy 221
Smith, Solly 270
Smith, Wallace (Bud) 266
Soose, Billy 211
Spring, Tom 142
Stanley, George (Digger) 394
Steele, Freddie 207
Stevens, Bill 139
Stribling, Young 395
Sullivan, Jack (Twin) 396
Sullivan, John L. 148
Sullivan, Mike (Twin) 225
Sullivan, Steve (Kid) 346
Sullivan, Yankee 145

T

Taylor, Charles (Bud) 303
Taylor, George 138
Tendler, Lew 397
Terranova, Phil 288
Terris, Sid 398
Thil, Marcel 204
Thomas, Joe 399
Thompson, Cyclone Johnny 399
Thompson, Young Jack 231
Towsel, Vic 310
Tunney, Gene 155
Turpin, Randy 217

V

Villa, Pancho 315

W

Walcott, Joe 223
Walcott, Jersey Joe 163
Walker, Mickey 202
Walsh, Jimmy 296
Ward, Jem 139
Ward, Nick 139
Weinert, Charley 400
Weir, Ike O'Neill 267
Wells, Bombardier Billy 400
Wells, Matt 404
Welsh, Freddie 250
White, Charley 401
Wilde, Jimmy 314
Willard, Jess 153
Williams, Ike 262
Williams, Kid 298
Wills, Harry 403
Wilson, Jackie 287
Wilson, Johnny 198
Wolgast, Ad (Adolph) 248
Wolgast, Midget 318
Wormwald, Joe 147
Wright, Chalky 284

Y

Yanger, Benny 403
Yarosz, Teddy 206

Z

Zale, Tony 212
Zivic, Fritzie 236
Zulu Kid, Young 346
Zurita, Juan 261

INDEX OF FIGHTERS

(The Americas follow herewith. At the end of this index will be found a complete, separate index for the British Empire and Continental Europe.)

A

Abasta, Joey 406
Abeyta, Jimmy 406
Abrams, Boland 406
Abrams, Jerry 406
Acevedo, Pepe 406
Aciro, Felix 406
Acosta, Gus 406
Adams, Al 407
Adams, Pete 407
Agbulos, Leo 407
Aguero, Gustavo 407
Aguilar, Bombero 407
Aguilar, Tony 407
Aguirre, Pete 407
Akins, Virgil 407
Alamillo, Tony 408
Albright, Bob 408
Alcala, Negrito (Manuel) 408
Alcantara, Juan 408
Alderson, Don 408
Alfaro, Negro (Sergio) 409
Allegue, Angelo 409
Allen, Leroy (Paterson, N. J.) 409
Allen, Leroy (Milwaukee, Wis.) 409
Allison, Barry 409
Almazan, Eduardo 409
Alonzo, Baby 409
Alonzo, Jess (Rancho) 409

Alonzo, Tunny 409
Alor, Gilberto 409
Alotta, Frank 410
Alson, Roy 410
Alvarez, Manuel 410
Alvarez, Miguel 410
Alvarez, Ralph (Ramon) 410
Ambrosio, Joe 410
Amos, Bob 411
Ampudia, Rudolfo 411
Anahuac, Kid 411
Anderson, Al 411
Anderson, Andy 411
Anderson, Cliff 411
Anderson, Cy (Sylvester) 411
Anderson, Jackie 411
Anderson, Jay 411
Anderson, Kenny 412
Anderson, Paul 412
Andrade, Robert (Cisco) 412
Andrade, Louis 412
Andrews, Al 412
Andrews, Eddie 413
Andueza, Gonzalo 413
Angeles, Augie 413
Anselm, Frankie (Kid) 413
Anthony, Ernest (Tony) 413
Antonetti, Eddie (Teddy) 414
Antonio, Felix 414
Antrillo, Tony 414
Antunez, Baby 414
Apollo, Ray 414
Aragon, Art 414
Araujo, George 415
Arce, Zurdo 415
Archer, Jimmy 415
Arel, Andy 416
Areliano, Primo 416
Argaez, Chico (Augustin) 416
Argo, Richie 416
Arguelles, Jose 416
Arias, Ramon 416
Armenta, Everardo 416
Armenteros, Antonio (Tony) 416
Armenteros, Manuel 417
Armstead, Larry 417
Armstead, Paul 417
Armstrong, Eddie 417
Armstrong, Genorace 418
Arregui (Arregguin), Carlos 418
Arroyo, Chico 418
Artist, Benny 418
Arwood, Pete 418
Ascenio, Nicolas 418
Asprilla, Victor 418
Asti, Eddie 418
Atley, Earl 418
Agustus, Ray 418
Avant, Al 419
Avilla, Willie 419
Avilos, Ray 419
Ayala, Juan 419
Azteca, Kid 419
Azuaga, Rafael 420

B

Babbitt, Charley 420
Bacho, Gildardo 420
Bacon, Clint 420
Bacquettes, Hector 420
Baer, Buddy 421
Baggett, James (Buddy) 421
Baglio, Joe 421
Bahama, Yama 421
Bailey, Bertram 421
Bailey, Dave 421
Bailey, Hershell 422
Bain, Tommy 422
Baker, Bob 422
Baker, Larry 422
Baker, Paul 423
Baldoni, Tony 423
Baltazares, Memo 423
Baptista, Manuel 423
Baragano, Armando 424
Barajas (Jiminez), Pimi 424
Barao, Emil 424
Barba, John 425
Barbero, Al 425
Barenghi, Alberto 425
Barbois, Willie 425
Bardsley, Lavon (Bud) 425
Barge, Sherman 425
Barker, Mel 425
Barksdale, Bob 425
Barlow, Ken 425
Barnes, John 425
Barragan, Carlos 426
Barragan, Gabriel 426
Barraza, Al 426
Barrera, Chocolate 426
Barreto, Luis 426
Barrett, Larry 426
Barringer, Dwight 426
Barron, Tommy 426
Barry, Sid 426
Bassas, Alberto 426
Battad, Anacleto 426
Bautista, Jose Luis 426
Beals, Billy 427
Bean, Willie 427
Beasley, Herman 427
Beatty, Ed 427
Beau, Jimmy 427
Beau (Beauregard), Rocky 428
Beaver, Carl 428
Becerra, Joe 428
Bedolla, Danny 428
Bee, Jay 428
Beecham, Jimmy 428
Beezer, Alfredo 428
Bell, Bobby 428
Bell, Harry 429
Bell, Tony 429
Belloni, Kid 429
Belsico, Ray 429
Beltran, Manuel 429
Beltran, Zurdo 429
Benavides, Rancherito 429
Beneli, Pedro 429
Bennett (Burnett), Murray 429
Benson, Felix (Choo-Choo) 430
Benson, Joey 430
Bent, Rudolph 430
Benton, George 430
Berg, Tommy 430
Bermudez, Johnny 431
Berrios, Miguel Rosa 431
Berry, Al 431
Bethea, Wayne 431
Bettancourt, Hiram 431
Bettancourt, John 431
Bibbs, Bernard (Ernie) 431
Bobbs, Don 432
Bibi, Caro (Karo) 432
Bickle, Bob 432
Biehler, Bob 432
Bill, Black 432
Bisbe, Alberto (Indian) 432
Black, Bill 432
Black, Charlie 433
Black, Jed 433
Black (Blackshear), Gerry 433
Black, Tommy 433
Blair, Jackie 433
Blanco, Jose 434
Blanco, Nilo (Nick) 434
Blevins, Billy 434
Blickney, Herman 434
Blue, Irvin 434
Boardman, Larry 434
Boddie, George 435
Bogart, Jesse 435
Boland, Joe 435
Bolanos, Panchito (Roberto) 435
Bolden, Norman 435
Bolton, Bob 435
Bond, Andy 436
Bond, Bobby 436
Bondulich, Dave 436
Bonetti, Americo 436
Bonin, Claude 436
Bonomo, Vince 436
Borden, Bennie 436
Boswell, Ben 436
Botello, Eddie 436
Botello, Lino 436
Boudreaux, Alvin 437
Bourne, Melvin 437
Bowdry, Jesse 437
Bowie, Dave 437
Boyd, Bobby 437
Boyd, William (Willis) 438
Boykins, Ernie 438
Boykins, Sonny 438
Boysaw, Solomon 438
Brad, Calvin 438
Bradley, Clifton 439
Bradley, Pero 439
Brady, Dennis Pat 439
Branahan, Joe 439

Brant, Eddie 440
Bratton, Baby 440
Bratton, Ike 440
Braun, Don 440
Brenby, Clyde 440
Brennan, Gomero 440
Breshears, Harley 440
Brewer, Jim 441
Brewer, Joe 441
Bridgeforth, Ernie 441
Bridges, Johnny 441
Bridges, Posey 441
Bronko, Henry 441
Brooks, Joey 441
Brooks, Nate 441
Brooks, Rico 442
Brown, Cliff 442
Brown, Dalfus 442
Brown, Dave 442
Brown, Frankie 442
Brown, Henry (Philadelphia, Pa.) 442
Brown, Henry (Augusta, Ga.) 442
Brown, Joe 442
Brown, Lester 442
Brown, Mickey 443
Brown, Pat 443
Brown, Walter 443
Brown, Willie (Bill) 443
Brtko, Emil 443
Bruce, Curtis 443
Bruce, Sam 443
Bruno, Jose (Cucusa) 444
Bryant, Deacon 444
Bryant, Don 444
Bryant, Jimmy 444
Bubeck, Joe 444
Bullock, Johnny 444
Bullock, Roy 444
Bunetta, Alfredo 444
Burciaga, Hipolito 445
Burciaga, Miguel 445
Burford, Ernest 445
Burgin, Eddie 445
Burkhalter, Boots (Kid Boots) 445
Burks, Lajuin 445
Burns, Jimmy 445
Burris, Jack 445
Burse, Norris 445
Burton, Henry 445
Burton, Joe 445
Burton, Phil 446
Busby, Tom 446
Bush, Armand 446
Busso, Johnny 446
Butch, Jules 446
Butcher, Bob 446
Butler, Calvin 446
Butler, Gene 446
Byars, Walter 446

C

Cab (Cabber), Ernie 447
Caballero, Chucho 447
Caballero, Rocky (Manuel) 447
Cadilli, Gil (Gilbert) 447
Calabro, Carl 447
Calatayud, Ramon 447
Calcutt, Jimmy 447
Caldwell, J. C. 448
Calhoun, Harold 448
Calhoun, Herman (Rory) 448
Calloway, Dave (Buddy) 448
Calvin, Ross 448
Camacho, Rafael (Carlos) 448
Camara, Johnny 448
Camarena, Lalo 448
Cambria, Tony 448
Campbell, Al 448
Campbell, Gerry 448
Campbell, Grant 448
Campbell, Mike 448
Campeche, Kid 449
Campos, Augustin (Diablito Verde) 449
Campos, Frankie 449
Campos, Gregario 449
Campos, Juan 449
Campos, Oscar 449
Campos, Vic 449
Camuso, Eddie 449
Canales, Dala 449
Canti, Bob 449
Cantiberos, Larry 450
Canto, Joe 450
Cantu, Vicente 450
Capitano, Johnny 450
Capone, Ralph 450
Caporale, Carl (Cap) 450
Carbajal, Beto 450
Cardenas, Arturo 451
Cardenas, Danny 451
Cardenas, Enrique 451
Cardenas, Negro 451
Cardet, Vic 451
Cardoso, Carlos 451
Carey, Rocky 451
Carlin, Tommy 451
Carmona, Andy 451
Carpentier, Young 451
Carr, Louis 451
Carreras, Julio 452
Carrillo, Humberto (Hamlet) 452
Carrillo, Joaquin 452
Carrillo, Ramon 452
Carrizales, Pete 453
Carroll, John 453
Carter, Al (Alvin) 453
Carter, Harold 453
Carter, Jerry 453
Carter, Jimmy 453
Carter, Leo 454
Carter, Mickey 454
Carvajal, Humberto 454
Carvajal, Nando 454
Casado, Pablo 454
Casey, Hank 454
Cason, Jetro 454
Castaneda, Ernesto 454
Castaneda, Goyo 455
Castaneda, Joe 455
Castanon, Reyes 455
Castellani, Jackie 455
Castellani, Attilio (Rocky) 455
Castillo, Lou 456
Castillo, Luis 456
Castillo II, Luis 457
Castillo, Manuel 457
Castillo, Orlando 457
Castillo, Tomas 457
Castillo, Tony 458
Castillo, Zurdo 458
Castro, Jorge 458
Castro, Kid (Manuel) 458
Castro, Ray 458
Castro, Robert 458
Cates, Donnie 459
Cates, Ed 459
Cato, Eddie 459
Ceballos, Chango (Hector) 459
Celano, Tony 459
Centella, Kid 459
Cervantes, Dave 459
Cervantes, Felix (Pelon) 460
Cervantes, Ralph 460
Cervantes, Ramon 460
Chacon, Frankie 460
Chaline, Elray 460
Chaline, Irving 460
Chamaco, Joe 460
Chambers, Calvin (Cal) 460
Chambers, Norman Lee 460
Chaney, Andy 461
Chapdeline, Ron 461
Chapman, Claude 461
Charles, Harvey 461
Charles, Joe Boy 461
Charolito, Kid 461
Chase, Charlie 461
Chavarria, Pepe 461
Chavarroa, Ray 461
Chavez, Carlos 461
Chavez, Eddie 462
Chavez, Joe 463
Chavira, Carlos 463
Chavis, Dudley 463
Cheatham, Ennis 463
Cheney, Ralph 463
Chester (Chestra), Don 463
Chestnut, Ike 463
Chibe, Joe 464
Chicazola, Red 464
Chimenti, George 464
Chivas, Carlos 464
Chocolate, Kid 464
Christy, Tony 464
Chung, Lindford 464
Chuvalo, George 464
Cira, Dan 464
Cirvello, Joe 464
Cisneros, Rudy 464
Citizen, Connie 465
Clark, Bill 465

Clark, Charlie 465
Clay, Harry (Chico) 465
Clayton, Marshall 465
Clements, Jimmy 465
Clemons, Earl 466
Clyde, Johnny 466
Cobb, Benny 466
Cobra, Randy 466
Cochet, Baby (Rene Avelle) 466
Cochran, Buddy 466
Cochran, Dave 466
Cody, Jim 466
Cody, Pat 466
Cofer, Robert 467
Coleman, Felix 467
Coleman, Johnny 467
Coleman, Rudy 467
Coleman, Toby 467
Coles, Curtis 467
Coles, Georgie 467
Colima, Little 467
Collazo, Damasco 467
Collazo, Juan 468
Collins, Irish Billy 468
Collins, George 468
Collins, Mel 468
Collins, Willie 468
Colon, Mario 468
Colonia, Chino 468
Comacho, Baby 469
Command, Harry 469
Conde, Indio 469
Connors, Dewey 469
Connors, Eddie 469
Conscripto, El 469
Constance, Hector 469
Contreras, Alvardo 470
Contreras, Luis 470
Contreras, Ray 470
Cook, Clarence 470
Cook, Joe 470
Cooke, Wayne 470
Cooper, Charlie 470
Cooper, Jimmy 470
Copeland, Ray 471
Coria, Antonio (Tono) 471
Coritchner, Herb 471
Corma, Eddie 471
Coronado, Angel 471
Coronado, Rudy 471
Corpus, Frankie 472
Correa, Jorge 472
Corrick, Tommy 472
Corsey, Chico 472
Corso, Joe 472
Corvey, Mack 472
Cosgrove, Bob 472
Costa, Carmelo 472
Cota, Alfredo 473
Cota, Gil 473
Cotero, Jose Luis 473
Cotton, Charlie 473
Couray, Beto 474
Courchesne, Bobby 474
Courtney, Charlie (Chuck) 475
Covarrubias, Luis 475
Cox, Burton 475
Cox, Collier 475
Cox, Johnny 475
Craig, Lou (Chuck) 475
Crawford, Mickey 475
Creary, Tom 475
Crisp, Denny (Dean) 475
Crockett, John (Kid) 475
Croxton, Bob (Kid) 476
Crump, Charlie 476
Cruz, Abe 476
Cruz, Mike 476
Cruz, Ramon 476
Cruz, Raul 476
Cumberbach, Byron 476
Cummings, Charlie 476
Curry, Arnold 477
Curtis, Tom 477
Custer, Dick 477
Cutino, Angel 477

D

Dalton, Bobby 477
Daly, Frankie 477
Damata, Tony 477
Damphier, Bruce 477
Danetti, Tommy 477
Daniels, Frankie 477
Darlington, Harold 478
Davey, Chuck 478
Davi, Vince 478
Davidson, John (Speedy) 478
Davies, Teddy 478
Davis, Calvin (Chuck) 478
Davis, Curt 479
Davis, Danny 479
Davis, Eddie 479
Davis, Ernie (Spokane, Wash.) 479
Davis, Ernie (Corpus Christi, Tex.) 479
Davis, Forest 479
Davis, Henry (Hank) 479
Davis, Joe 480
Davis, Kelly 480
Davis, Kenny 480
Davis, Manny 480
Davis, Ray 480
Davis, Russell 480
Davis, Rusty 480
Davis, Sammy 481
Davis, Spencer 481
Davis, Ted (Redtop) 481
Dawson, Weyman 481
Daye, Buddy 482
Daye, Steve 482
Dean, Ted 482
Deaton, Benny 482
de Campeche Engodo 482
Decereaux, Kenny 482
de Champoton, Pantera 482
DeCola, Tony 482
DeFendis, Angelo 482
de Hunucma, Relampago 482
de Izamal, Pantera 482
DeJohn, Mike 483
de la Cruz, Enrique (Mofles) 483
de la Rosa, Emilio 483
de la Torre, Salvador 483
Delaurio, Ernie 484
de Leon, Mario 484
DeLeon, Ponce 484
DeLeon, Ray 484
Delgado, Aurelio 484
Delgado, Manny 484
Delgado, Vince 484
Dellova (Dalleva), Nick 484
Demars, Eddie 484
Demchuck, Harold 485
Demers, Pat 485
DeMura, Jimmy 485
Dennis, Earl 485
Deputy, Harry 485
Devanno, Nick 486
DeWitt, Bert 486
Diaz, Gabriel 486
Diaz, Guillermo 486
Diaz, Luis (Chivo) 486
Diaz, Miguel 486
DiBiase, Tony 487
Diez, Memo 487
Digilio, Johnny 487
Diles, Benny 488
Dilley, Wilbur 488
Dillon, Willie 488
DiMozio, Arnold 488
Dittrich, Ray 488
Dixon, Al 488
Dixon, Artie 488
Dixon, Billy 489
Dixon, Dunn 489
Dixon, Harold (Hal) 489
Dixon, Manuel 489
Dodd, Beacher 489
Doll, Bobby 489
Domebo, Andy 489
Domingues, Jose Luis 489
Dominguez, Nacho 489
Dominguez, Nicholas (Jose) 489
Dominguez, Rafael 489
Donald, Ted 489
Doncaster, Ted 489
Donnell, Abraham (Abel) 489
Donovan, Joey 490
Dorando, Joey 490
Dorsey, Joe 490
Douglas, Bobby 490
Douglas, Charley 490
Douglas, George 490
Douglas, Herbert 490
Douglas, Roosevelt 490
Drake, Ray 490
Duarte, Al 491
Duarte, Chato 491
Duenas, Rodrigo 491

Dues, Chubby (Leroy) 491
Duncan, Eugene 491
Duncan, Herman 491
Dunlap, Bob 491
Dupas, Dave 492
Dupas, Ralph 492
Dupas, Tony 492
Duplessis, Nolan 492
Dupois, Fernand 493
Dupree, Jimmy 493
Duran, Frank 493
Duran, Raul 493
Durando, Armando Ernest (Ernie) 493
Durelle, Yvon 493
Duval, Jimmy 494
Dyer, Jeff 494
Dykes, Bobby 494
Dynamite, Big 495

E

Earls, Lester 495
Ealey, James "Gavilan" 495
East, Baldwin 495
East, Floyd 495
Easter, Luke 495
Easterling, George 495
Ebbs, Milton 496
Ebert, Tom 496
Echevarria, Lesmes 496
Echevarria, Vicente 496
Echevarria, Orlando 496
Edmunds, George 497
Edwards, Danny 497
Edwards, Spencer 497
Edwin, Jose 497
Elder, Tommy 497
Elias, Frankie 497
Elliot, Gene 497
Ellis, Elmo 497
Ellis, Rudy 497
Elorde, Flash 497
Emard, Sarto 498
Emery, Burke 498
Ennis, Curtis 498
Ennis, Lester 498
Epps, Billy 498
Escalante, Nacho 498
Escalero, Fredrico 498
Escobar, Alfredo 499
Escobedo, Julio 499
Eskridge, Cliff 499
Espana, Ismael 499
Espindola, Patito 499
Espinosa, Louis (Mexico City, Mex.) 499
Espinosa, Louis (Los Angeles, Calif.) 499
Esqueda, Enrique 500
Estepa, Ray 500
Estrada, Al 500
Estrada, Jesus 500
Estrella, Panchito 500
Ettienne, Roger 500
Eubanks, Johnny 500
Evans, Billy 501
Evatt, Buddy 501

F

Fala, Fernando 501
Fann, Ernest 501
Farese, Al 502
Farmer, Don 502
Felder, Hal 502
Felix, Avelino 502
Felix, Paul 502
Felton, Lester 502
Fenoy, Matias 503
Fenton, Kid 503
Ferdinand, Esau 503
Ferguson, Bill 503
Ferguson, Mel 503
Fernandez, Cheto 504
Fernandez, Enrique 504
Fernandez, Jorge Jose 504
Fernandez, Roque 504
Fichique, Kid 504
Fields, Tommy (Philadelphia, Pa.) 505
Fields, Tommy (Los Angeles, Calif.) 505
Fierro, Sal 505
Figaro (Figueroa), Andy 505
Figueroa, Ernesto 505
Figueroa, Frank 505
Fillipo, Lou 505
Finch, Shelly 506
Fiore, Carmine 506
Firpo, Little 506
Fisher, Jimmy 506
Fitzgerald, Coranzor 506
Fitzpatrick, Fitzie 506
Flaggs, Frankie 506
Flamio, Bill 506
Flamond, Leroy 507
Flanagan, Del 507
Flanagan, Glen 507
Fleeman, Donnie 508
Flood, Battling Jack 508
Flores, Alfonso 508
Flores, Armando 509
Flores, Baltazar (Junior) 509
Flores, Bobby 509
Flores, Jose Ramon 509
Flores, Raul 509
Flores, Sal 509
Flores, Tommy 509
Floyd, Clarence 510
Fobbs, Ed 510
Folley, Zora 510
Ford, Eddie 510
Ford, Jim 510
Fowler, Jerry 510
Fowler, Lloyd 511
Foy, Carl 511
Francis, Rudolfo 511
Franco, Tony 511
Franklin, Jimmy 511
Franqui, Pedro 511
Fraser (Frazier), Billy 511
Fraser, Jerry 511
Frazer, Gerry 512
Frazier, Bunky 512
Frazier, Cleo 512
Frazier, Willie 512
Freeman, Ace 512
Freeman, Bobby 512
Freeman, Chalky 512
Frias, Tao 512
Frye, Joe 512
Fuentes, Pedro 512
Fuentes, Ramon 512
Fuerte, Tino 513
Fuller, Fred 513
Fullmer, Gene 513

G

Gabino, Jorge 513
Gadson, Nicki 513
Gage, Lou 514
Gagliardo, Tony 514
Gailes, Dave 514
Gaines, Leonard 514
Gale, Ozzie 514
Galicia, Jose 514
Galicia, Marcial 514
Galindo, Norbert 514
Gallant, Joseph (Butsy) 514
Gallardo, Dave 515
Gallegos, Luis 515
Galloway, Ollie 515
Galloway, Paul 515
Galvan, Otilio (Zurdo) 515
Gamble, Baker 516
Gamboa, Baby (Jose) 516
Garafola, Gary 516
Garcia, Angel "Robinson" 517
Garcia, Antonio (Puppy) 517
Garcia, Chico 517
Garcia, Epifanio 517
Garcia, Felix 517
Garcia, Hector (Durango, Mex.) 517
Garcia, Hector (Los Angeles, Calif.) 518
Garcia, Jimmy 518
Garcia, Juan (Juanene) 518
Garcia, Lauro 518
Garcia, Margarito 518
Garcia, Miguel (Mike) 518
Garcia, Pedro 518
Garcia, Roberto 518
Garcia, Rolando (Roly) 518
Garcia, Rudy 518
Garfias, Javier 519
Garnica, Dick 519
Garrett, Doug 519
Garris, Devine 519
Garza, Al 519
Garza, Bobby 519
Gaspora, Eddie 520
Gault, Henry (Pappy) 520
Gautreau, Norm 520

Geekie, Gil 520
George, Edmund (Eddie) 520
Giambra, William Joseph (Joey) 520
Giardello, Joey 521
Gil, Cirilo 522
Gilbert, Eddie 522
Gilchrist, Joe Louis 522
Gill, Bill 523
Gillam, Russ 523
Gillespie, John 523
Gilmer, Joe 524
Gine, Jaime 524
Gioseffi, Frank 524
Giovanelli, Danny 524
Glass, Art 524
Glenn, Don 524
Glennon, Richie 525
Glover, Charlie 525
Godfrey, Bill 525
Goins, Jesse 525
Goldberg, Jerry 525
Goldstein, Dick 525
Gomes, Harold 525
Gomes, Joe 526
Gomez, Antonio 526
Gomez, Bobby 526
Gomez, Chico 526
Gomez, Chino 526
Gomez, Enrique 526
Gonsalves, Johnny 526
Gonzales, Pedro 527
Gonzales, Pete 527
Gonzales, Rudy 527
Gonzales, Sec 528
Gonzales, Tony (Tex) 528
Gonzales, Tony 528
Gonzalez, Andres 528
Gonzalez, Beto 528
Gonzalez, Cubanito 528
Gonzalez, Frederico (Chino) 529
Gonzalez, Guillermo 529
Gonzalez, Pedro Jose (Huesito) 529
Gonzalez, Jose Baby 529
Gonzalez, Luciano 529
Gonzalez, Lucio "Borracho" 529
Gonzalez, Marcelo 529
Gonzalez, Orlando 529
Gonzalez, Pastor (Panchito) 530
Gonzalez, Ramon 530
Gonzalez, Ricardo 530
Gonzalez, Salvador (Gato) 530
Gonzalez, Santiago (Gallito) 530
Goodwin, Mutt 530
Gordon, Bob 530
Gordon, Ken 530
Gorman, Johnny 531
Goslow, Denny 531
Gova, Jose 531
Graham, Leroy 531
Graham, Moses 531
Grant, Dave 531
Grant, Don 531
Grasso, Tony 531
Graveline, Lenny 532
Graves, Bob 532
Graves, Jackie 532
Graves, Rudy 532
Gray, Cliff 532
Gray, Gerald 532
Gray, Jesse 532
Gray, Joe 532
Gray, Johnny 532
Greaves, Billy 532
Greaves, Wilfie (Wilfred) 532
Greco, Ray 533
Green, Alvin 533
Green, Charley (Chuck) 533
Green, Leroy 533
Greenberg, Dick 533
Greenhill, John 533
Grey, Earl 534
Griffin, Julius 534
Griffin, Larry 534
Griffin, Paul 534
Griggs, Ray 534
Grimes, Frank 534
Grover, Jimmy 534
Grow, Jimmy 534
Guberia, Johnny 535
Guerra, Federico 535
Guerrero, Angel 535
Guerrero, Babe 536
Guerrero, Chino (Chuy) 536
Guerrero, Eduardo 536
Gulat, Willie 536
Gulatto, Tony 536
Gusman, Aladino 536
Gutierrez, Alvaro 536
Gutierrez, Javier (Baby Face) 536
Gutierrez, Jose (Joe) 537
Gutierrez, Luis 537
Gutierrez, Santos (Firpo) 537
Guzzo, Marion 537
Gwin, Rudy 537

H

Hackney, Jimmy 537
Hafer, Walter 537
Hainsworth, Lorenzo 537
Hall, Billy 537
Hall, Dale 537
Hall, Jerry 538
Hall, Jim 538
Hall, Teddy 538
Halsey, Bull 538
Hamilton, Gene 538
Hammer, Ken 538
Hand, Johnny (Ace) 539
Hank, Henry 539
Harper, Billy 539
Harper, John 539
Harper, Maurice 539
Harrell, George 539
Harrington, Stan 539
Harris, Buddy 539
Harris, Clarence "Duke" 540
Harris, Roy 540
Hart, Garnett (Sugar) 540
Hart, Johnny 540
Harvey, Roger 540
Hauser, Al 541
Hawkins, Dwight 541
Hayden, Jackie 541
Hayden, Johnny 541
Hayes, Tommy 541
Haynes, Frank (Rocky) 541
Headon, Jack 542
Heard, Johnny 542
Hegerty, Jim 542
Henderson, Eddie (Philadelphia, Pa.) 542
Henderson, Eddie (Jersey City, N. J.) 542
Henderson, Elvin 542
Henderson, Joe 542
Henderson, Wally 542
Hendricks, Tony 542
Henry, John 542
Henry, Willard 543
Hernandez, Andy 543
Hernandez, Chebo 543
Hernandez, Chico 543
Hernandez, Chucho 543
Hernandez, Eddie 543
Hernandez, Jesse 543
Hernandez, Mario 544
Hernandez, Mike 544
Hernandez, Roberto (Perro) 544
Hernandez, Roy 544
Hernandez, Ruben 544
Herrera, Bobby 544
Herrera, Jorge (Pulga) 544
Hester, Billy 545
Hett, Sonny 545
Hickman, Henry 545
Hickman, Marvin 545
Hidalgo, Domingo 545
Hidalgo, Lucio 546
Higa, Roy 546
Hill, Arnold 546
Hilton, Earl 546
Hines, Vinnie 547
Hinnant, Clarence 547
Honijosa, Gilbert 547
Hinton, Herman 547
Hobart, John 547
Hobbs, John (Los Angeles, Calif.) 547
Hobbs, Johnny (Chicago, Ill.) 547
Hobbs, Willie 547
Hobbs, Zack 547
Holguin, Gilberto 548
Hollins, Johnny 548
Holly, Cisco 548
Holly, Hurricane 548
Holman, Jerry 548
Holman, John 548
Holman, Paul 549
Holman, Walter 549
Holmes, Big Boy 549
Hopkins, Jimmy 549
Hopkins, Johnny 549

Horne, Don 549
Horner, Don 549
Hornsby, Jimmy 549
Horvath, Steve 549
Houston, Cal 549
Houston, John 549
Howard, Jim (Philadelphia, Pa.) 549
Howard, Jimmy (Berkeley, Calif.) 550
Howard, Johnny 550
Howard, Richard (Kid) 550
Howell, Chuck 551
Hoye, Johnny 551
Huerta, Apolinar 551
Hughes, Tony 551
Humphreys, Noel 551
Hunt, Babe 551
Hunt, John 551
Hunter, Al 551
Hurst, Willie 551
Hutchinson, Johnny 551

I

Iacobucci, Carmen 552
Ibarra, Alberto (Toto) 552
Iglesias, Angel 552
Ines, Mike 552
Ippolito, Frankie 552
Ish, N .than 552
Islas Guillermo (Angel) 552

J

Jack, Baby Beau 552
Jackson, Al (Tiger) 553
Jackson, Bobby (New Orleans, La.) 553
Jackson, Bobby (Cleveland, Ohio) 553
Jackson, Indian Buddy 553
Jackson, Carl 553
Jackson, Cortez 553
Jackson, Del 553
Jackson, Gene 553
Jackson, James (Tiger) 553
Jackson, Jimmy 554
Jackson, Jule 554
Jackson, Matt 554
Jackson, Nate (Killer) 554
Jackson, Tommy (Hurricane) 554
Jacobs, Jack 555
Jacques, Denis 555
James, Eddie 555
James Johnny 555
Jansie (Jannic), Johnny 555
Jarosch, George 555
Jasper, Dor 555
Jefferson, Jimmie 555
Jenkins, Eddy 555
Jenkins, Isaac (Ike) 556
Jenkins, Johnny 556
Jenkins, Maurice 556
Jenkins, Vern 556
Jennings, Frank 556
Jimenez, Julio Cesar 556
Jimenez, Lorenzo 557
Jimenez, Manuel 557
Jimenez, Rudy 557
Jiminez, Alfredo 557
Jiminez, Pedro Antonio 557
Johns, Gene 557
Johnson, Al (Sonny) 557
Johnson, Dave 558
Johnson, Earl 558
Johnson, George 558
Johnson, Harold 558
Johnson, Henry 559
Johnson, Ivan 559
Johnson, Johnny 559
Johnson, Leo 559
Johnson, Norman 559
Johnson, Prince 559
Johnson, Richie 559
Johnson, Tony 560
Johnson, Willie (Kid) 560
Johnson, Young Jack 560
Joiner, Royal 560
Jones, Al 560
Jones, Arthur 560
Jones, Billy 561
Jones, Bobby (Bossier City, La.) 561
Jones, Bobby (Oakland, Calif.) 561
Jones, Bobby (Houston, Tex.) 561
Jones, Charlie 561
Jones, Cordell 561
Jones, Danny (Brooklyn, N. Y.) 562
Jones, Danny (Louisville, Ky.) 562
Jones, Eddie (Edgar) 562
Jones, Harold (Baby Face) 562
Jones, Herb 563
Jones, Jesse 563
Jones, Leroy (Casey) 563
Jones, Ralph (Tiger) 563
Jones, Stan 564
Jones, Tim 564
Jones, Tommy 564
Jones, Ward 564
Jordan, Don 564
Jordan, Henry 564
Jordan, Jo Jo 565
Jordan, Rudy 565
Jorgensen, Paul 565
Josato, Jake 565
Jose, Don 565
Josephs, Charley 566
Josie, Dobie 566
Juarez, Kid 566
Juergens, Al 566
Juliano, Johnny 566
Junior, Young 566
Justine, George 567

K

Kaalekahi, Pio 567
Kaheaku, Johnny 567
Kalo, Al 567
Kanthal, Len 567
Kartalian, George 567
Kawula (Kawala), Pete 567
Kelly, Al (Babe) 567
Kelly, Brian 567
Kelly, Cyril 568
Kelly, Don 568
Kelly, Richard (Dick) 568
Kennedy, Alan 568
Kerwin, Gale 568
Kessell, Lazaro Hernandez 569
Khalfi, Hoacine 569
Khelfa, Said 569
Kid, Coco 569
Kid, Colorado 569
Kid, Georgia 569
Kid, Oaxaca 570
Kid, Orizaba 570
Kilgore, Billy 570
Kim, Philip 570
King, Arthur 571
King, Bobby 571
King, George (Sugar) 571
King, Howard 571
King, Jackie 572
King, Jimmy 572
King, Lou 572
King, Ricardo 572
Kiriz, Bombon 572
Kitchen, Randy 573
Klier, Bob 573
Knowles, George 573
Kurtz, Monroe 573

L

Laborde, Erwin 573
Labowski, Lulu 573
LaBua, Jackie 573
Lacrosse, Sammy 573
LaForte, Jean 574
LaGreca, Tony 574
LaMalza, George 574
Landeros, Chicki 574
Landron, Jimmy 574
Lane, Al 574
Lane, Bobby 574
Lane, Cleo 574
Lane, Dick 575
Lane, Kenny 575
Lanza, Bill (Bill Corbett) 575
LaQuartra, Jack 576
LaQuartra, Joe 576
Lara, Carlos 576
Lara, Rudy 576
LaStarza, Roland 576
Lariviere, Al 576
Lassiter, Jimmy 576
Lastre, Rafael 576
La Tigue 577
Lausse, Eduardo (KO) 577
Lawson, Frank 577
Layne, Rex 578

Layton, Darrell 578
Lazu, Miguel 578
Leanos, Memo 578
Leanos, Raul 578
LeCompte, Dave 579
Leddy, Jack 579
Lee, Brown 579
Lee, Davey 579
Lee, Howard 579
Lee, Patrick 579
Lee, Paul 579
Lee, Robert E. 579
Lee, Timmy 579
Lee, Willie (San Antonio, Tex.) 579
Lee, Willie (New Orleans, La.) 579
Leggett, Eli 580
Lemon, Sonny 580
Leon, Victor (Sonny) 580
Leonardo, Vicente 580
Leoncito, Kid 580
Leone, Carlo (Rocky) 580
Lepido, Billy 580
Lester, Warnell (Boom) 580
Leudanski, Joe 581
Lewis, DeWitt 581
Lewis, Earl (Yo Yo) 581
Lewis, Fred 581
Lewis, Gene 581
Lewis, Joey 581
Lewis, Ray 581
Lewis, Willie 581
Lezama, Juan 582
Liggins, Sherman 582
Lightburn, Ludwig 582
Lii, Josiah K. (Joe) 582
Linares, Baby 582
Lincoln, Amos (Sugar) 582
Lincoln, Carlton 583
Linner (Linnear), Abe 583
Lissy, Joe 583
Lissy, Johnny 583
Liston, Charley (Sonny) 583
Livingston, Chick 583
Livingston, Walt (Wally) 583
Llerandi, Humberto Diaz 583
Lloyd, Terry 584
LoConte, Guy 584
Logart, Isaac 584
Lois, Distino 584
Lombardo, Johnny 584
Lomeli, Jose 585
London, Billy 585
Long, Joe 585
Longo, Tony 585
Lopes, Joe 585
Lopez, Al (Candy) 586
Lopez, Armando 586
Lopez, Art 586
Lopez, Arturo 586
Lopez, Jose 587
Lopez, Jose (Toluco) 587
Lopez, Juancito 587
Lopez, Nick 587
Lopez, Reyes 587
Lopez, Richie 587
Lopiano, Mario 587
Lorenzo, Tommy 588
Loritz, Allen (Al) 588
Louis III, Joe 588
Lowery, Dick 588
Lowry, Albert Allyn (Pat) 588
Lowry, Wes 588
Loyola, Carlos 589
Lucero, Fidel 589
Lucero, Willie 589
Luciano, Johnny (Sonny) 589
Ludy, Napoleon 590
Luedee, Jerry 590
Luera, Henry 590
Luna, Eddie 590
Luna, Manolo (Kid) 590
Luna, Valentin (Val) 591
Lupo, Artie 591
Lusby, Art 591
Lynch, Billy 591
Lynn, Bernie 591

Mc

McArthur, Fred 591
McAteer, Don 592
McBride, Archie 592
McBride, Paddy 592
McCall, Harold (Al) 592
McCallum, Spider 592
McCann, Dennis 592
McCarron, Babe 592
McCarthy, Dick 592
McCarthy, Pat "Irish" 592
McCarthy, Jr., Pat 592
McCartney, Larry 593
McCluskey, Cobey (Louis) 593
McCoy, A. J. (Al) 593
McCoy, Jim 593
McCoy, Pat 593
McGray, John 594
McCreary, Charles 594
McCurry, Ken 594
McDonald, Buddy 594
McGarrity, Charles 594
McGarry, Frank 594
McGilmore, Candy 594
McGinnis, Jimmy 595
McGowan, Eddie 595
McGarth, Mickey 595
McGhee, Dick 595
McHenry, Ernie (Tiger) 595
McHugh, Bobby 595
McKay, Sonny 595
McKinney, Fritzie 595
McKoin, Johnny 595
McLane, Richie 595
McMillan, Jimmy 595
McMurtry, Pat 596
McNeece, Billy 596
McTier, Solomon 596
McWhorter, Dargin 596

M

Machen, Eddie 596
Macias, Bobby 596
Macias, George (Jorge) 596
Macias, Henry 597
Mack, Freddy 597
Mack, Joey 597
Macklin, Lyle 597
Maddox, Tommy 597
Madison, Frankie 597
Maes, Andy 597
Maldonado, Chico (Iggy) 598
Maldonado, Larry 598
Mallane, Pat 598
Malone, Lonnie 598
Mancilla, Ray 599
Manuel, Roland 599
Manzanillo, Jr., Ricardo 599
Mar, Roberto 599
Mara, Harold 599
Maravilla, Roque 599
Marcello, Steve 599
Marciano, Tommy 599
Marcune, Pat 600
Marcus, Marvin 600
Mario, Baby Moe 600
Marshall, Columbus 600
Marshall, J. D. 600
Marshall, Marty 601
Martin, Johnny 601
Martin, Kenny 601
Martin, Teddy 601
Martinez, Alfredo 601
Martinez, Amado 601
Martinez, Armando 601
Martinez, Carlos 601
Martinez, Chi Chi 602
Martinez, Claudio 602
Martinez, Defino 602
Martinez, Dogomar 602
Martinez, Fili 602
Martinez, Isidro 602
Martinez, Jesse 602
Martinez, Jimmy 602
Martinez, Jose 603
Martinez, Juanito 603
Martinez, Kildo 603
Martinez, Kito 603
Martinez, Ray 603
Martinez, Rudy 603
Martinez, Santiago 604
Martinez, Terry 604
Martinez, Vince 604
Marvel, Dave 604
Masciarelli, Tony 605
Mason, Benny 605
Mason, Don 605
Mason, Johnny 605
Mathews, Ernie (Earl) 605
Matthews, Harry Kid 606
Matthews, Matty 606

Matute, Vicente ---- 606
Mayberry, Clyde ---- 606
Mayfield, Andy ---- 607
Mayorga, Art ---- 607
Mays, Billy ---- 607
Mazurk, Steve ---- 607
Medel, Joe ---- 607
Mederos, Julio ---- 607
Medina, Gregorio ---- 608
Medina, Guillermo (Chico) ---- 608
Medina, Humberto ---- 608
Medina, Juan (Baby Face) ---- 608
Medina, Negro (Ausencio) ---- 608
Medina, Sammy ---- 609
Medley, Doug ---- 609
Medrano, Danny ---- 609
Meeks, Benny ---- 609
Mejia, Alejo ---- 609
Mejia, Jesus (Chucho) ---- 609
Mejia, Ray ---- 610
Melendez, Danny ---- 610
Melis, Giampaolo (Paolo) ---- 610
Mendia, Segundo (Sonny) ---- 610
Mendoza, Alfonso ---- 610
Mendoza, Danny ---- 610
Mendoza, Manuel (Zurdo) ---- 610
Mendoza, Rudy (Chaparro) ---- 611
Mendoza, Tacho ---- 611
Menendez, Victor (Tato) ---- 611
Mente, Aldo ---- 611
Merino, Leo ---- 611
Mesa, Tony ---- 611
Meza, Cachorro ---- 611
Miceli, Joe ---- 612
Micheaux, Stan ---- 612
Mieszala, Chester ---- 612
Miguez, Leo ---- 613
Militante, Francis ---- 613
Miller, Artie ---- 613
Miller, Bill ---- 613
Miller, Bob ---- 613
Miller, Edgar ---- 613
Miller, Freddie (Indian) ---- 613
Millette, Andre ---- 613
Milne, Ronnie ---- 613
Milone, Al ---- 614
Milton, Freddy ---- 614
Milton, Johnny ---- 614
Mims, Holly ---- 614
Miramontes, Henry ---- 614
Mirando, Pedro ---- 615
Mitchell, Leon ---- 615
Mitchell, Mike (Gypsy) ---- 615
Miteff, Alex ---- 615
Mizzi, Ray ---- 615
Molina, Marcelino ---- 615
Monforte, Fred ---- 615
Mongia, Jesse ---- 616
Monroe, Archie ---- 616
Monroe, George (Curley) ---- 616
Montana, Tony ---- 617
Montanez, Ricardo (Dick) ---- 617
Montella, Billy ---- 617
Montes, Pepe ---- 617
Montor, Freddy ---- 617
Monts, Jimmy ---- 617
Moon, Willie ---- 617
Moore, Al ---- 617
Moore, Dave ---- 617
Moore, Del ---- 618
Moore, George ---- 618
Moore, Terry ---- 618
Moore, Willie ---- 618
Mora, Aurelio ---- 618
More, Jose Luis ---- 618
Morales, Cesar ---- 618
Morales, Mauricio ---- 619
Moran, Joe ---- 619
Morasco, Frank ---- 619
Morasen, Ciro ---- 619
Moreno, Enrique ---- 620
Moreno, Jesus ---- 620
Moreno, Ricardo ---- 620
Morgan, L. C. (Langston) ---- 620
Morin, Aime ---- 620
Morris, Jim ---- 620
Morris, Johnny ---- 621
Mortell, Jerry ---- 621
Morton, Willie ---- 621
Moser, Jimmy ---- 621
Mosley, Ted ---- 621
Mosqueda, Manuel ---- 621
Moss, Joe ---- 621
Moss, Morris ---- 621
Moss, Tony ---- 621
Moulton, Jim ---- 621
Munez, Renato ---- 622
Muniz, Armando ---- 622
Muniz, Gilberto ---- 622
Murphy, Bob ---- 622
Murphy, Joe ---- 622
Murray, George ---- 622
Murray, Ted ---- 622
Mylinski, Stanley ---- 623

N

Nance, Abe ---- 623
Nando, Sugar Boy ---- 623
Napoles, Miguel ---- 623
Nava, Fili ---- 623
Navarrette, Anastasio ---- 624
Navarro, Baby ---- 624
Navarro, Gabriel ---- 624
Navarro, John ---- 624
Neal, Joe ---- 624
Neal, John ---- 624
Necro, Tony ---- 624
Nee, Tommy ---- 625
Nelson, Jack ---- 625
Nelson, Lloyd ---- 625
Nelson, Willard ---- 625
Nethers, Bid ---- 625
Nevarez, Al ---- 626
Nicholas, Johnny ---- 626
Nii, George ---- 626
Nocero, Rinzi ---- 626
Nolan, Davey ---- 626
Norkus, Charley ---- 626
Noriega, Al ---- 627
Norris, Chubby ---- 627
Northrup, Mickey ---- 627
Norton, Richie ---- 627
Norwood, Claude ---- 627
Novelo, Felipe ---- 627
Nugent, Tricky ---- 627

O

O'Berry, Ronnie ---- 627
O'Brien, Bob ---- 627
O'Brien, Jackie ---- 627
O'Brien, Johnny (Middleweight) ---- 628
O'Brien, Johnny (Featherweight) ---- 628
O'Connell, Jimmy ---- 629
O'Mara, Sonny ---- 629
O'Neill, Jentrice ---- 629
Ochoa, Adalberto ---- 629
Odom, Johnny ---- 630
Ohm, German ---- 630
Oliphant, Leroy ---- 630
Oliva, Jose ---- 630
Olivares, Daniel ---- 630
Olivares, Emilio ---- 630
Olivera, Al ---- 630
Oliver, Eddie ---- 630
Olmos, Chucho ---- 630
Olmos, Humberto (Estudiante) ---- 630
Olmstead, Myrel (Merrill) ---- 631
Oriental, Baby ---- 631
Orona, Ruben ---- 631
Orozco, Baby ---- 632
Orta, Emilio ---- 632
Ortega, Felipe ---- 632
Ortega, Felipe (Sapo) ---- 632
Ortega, Gaspar "Indian" ---- 632
Ortega, Johnny ---- 633
Ortega, Roberto ---- 633
Ortega, Rudy ---- 633
Ortiz, Alfonso (Gorilon) ---- 634
Ortiz, Babe ---- 633
Ortiz, Baby ---- 633
Ortiz, Carlos (Mexico) ---- 634
Ortiz, Carlos (Panama) ---- 634
Ortiz, Carlos (Puerto Rico) ---- 634
Ortiz, Chamaco ---- 634
Ortiz, Cleo ---- 634
Ortiz, Enrique ---- 634
Ortiz, Manolo ---- 634
Osbey, Larry ---- 634
Otis, Horacio ---- 635
Oubre, Art ---- 635
Owens, Leo (Lee) ---- 635

P

Pack, Millard ---- 635
Padilla, Joey ---- 635
Padilla, Juan "Bombon" ---- 635
Padilla, Moises (Toro) ---- 635

Painter, Ken 636
Palazzola, Jimmy 636
Paliotti, Gabriel (Gaby) 636
Palma, Jeff 636
Palma, Rickey 636
Panter, Garth 636
Paredes, Jose 637
Paredes, Nacho 637
Parelli, Jack 637
Paret, Benny 637
Paris, Keith 637
Paris, Tony 637
Parker, James J. 637
Parker, Larry 637
Parmentier, George 638
Parra, Ernesto 638
Pastrano, Willie 638
Patino, Chango 639
Patterson, Charlie (Chuck) 639
Peacock, Billy 639
Peaks, Sid 639
Peaster, Fred 639
Peck, Aman 639
Pedriera, Freddy 640
Peele, Crowe 640
Pelino, Tony 640
Pellegrini, Al 640
Pelzer, Ted 640
Pembleton, Shirley 640
Pena, Marcelino 640
Pena, Roberto 640
Penaloza, Tobe 640
Penalver, Sergio 641
Pender, Paul 641
Penn, John (Victor) 641
Percy, Kid 641
Perdomo, Manuel 641
Perea, Enrique 642
Perea, Sal 642
Pereyra, Martiniano 642
Perez, Abel 642
Perez, Al 642
Perez, Carlos 642
Perez, Danny 643
Perez, Danny Jo 643
Perez, Juan (Lefty) 643
Perez, Julian 643
Perez, Luis (Lulu) 643
Perez, Mike 644
Perez, Pedro (Welterweight) 644
Perez, Pedro (Featherweight) 644
Perez, Raoul 644
Perez, Ray 644
Perez, Reuben 644
Perez, Santos 644
Perez, Stanley 644
Perkins, Edgar 645
Perkins, Paul 645
Perrault, Jimmy 645
Perry, Bob 645
Perry, John L. 645
Perry, Lou 645
Persey, Jim 645
Persley, Arthur 645
Peters, Jimmy 646
Petras, Leo 646
Pharo, Oscar 646
Phillips, Jimmy 646
Phillips, Ray 646
Piau, Marcel 646
Picot, Wilfred (Tinker) 646
Pina, Oedro 647
Pineiro, Mariano 647
Piper, Jimmy 647
Pita, Oscar 647
Plair, Jimmy 647
Plummer, Federico 648
Poirier, Gene 648
Pollard, Bill 648
Pomare, Juan 648
Ponce, Vic 648
Poncho, Kid 648
Poole, Ted 648
Pope, Willie 649
Porras, Ray 649
Portilla, Ray 649
Portuguez, Tuzo (Kid) 649
Pouliot, Gordon 649
Powell, Al 650
Powell, Charlie 650
Powell, Dick 650
Powell, Johnny 650
Powell, Neville 650
Powell, Ray 650
Prada, Alfredo 650
Prescott, Manuel 651
Price, Chuck 651
Priest, Billy 651
Prince, Joe 651
Provizzi, Bob 652
Pryor, Joe 652
Putney, Chuck 652

Q

Que, Charley 652
Quijano, Joe 652
Quijano, Victor Manuel 652
Quinones, Roberto 652
Quintero, Gustavo 652

R

Ragsdale, Buddy 652
Ramajo, Bobby 653
Ramirez, Antonio (Zorrito) 653
Ramirez, Nene 653
Ramirez, Ramon 653
Ramirez, Santiago 653
Ramirez, Transito 653
Ramirez, Ubaldo 653
Ramizetti, Dick 653
Ramos, Ernie 654
Ramos, Johnny 654
Ramponi, Art 654
Rand, Terry 654
Randell, Rocky 654
Randell, Roland 655
Randle, Nunu 655
Rangel, Valentin 655
Rankin, Jim 655
Rapino, Frank 655
Ratliff, Monroe 655
Ravell, Manuel 655
Rawlings, Luther 656
Ray, Del 656
Ray, Henry 656
Ray, Sonny 656
Razo, Roberto 656
Read, Paddy 656
Recio, Victor 656
Redl, Stefan 656
Redman, Harold 657
Reed, Jiggs 657
Reed, Ray 657
Reese, Bob 657
Reeves, Joe 657
Reid, George 657
Rejon, Kid 657
Relish, Jimmy 657
Remson, James 657
Rendon, Lino 657
Reo, Sal 657
Resendez, Jesse 657
Reyes, Chamaco (Negro) 658
Reyes, Joey 658
Reyes, Orlando 658
Reyes, Tony 658
Reyes, Vincente 658
Reyna, Hector (Cheffy) 658
Reynolds, Eddie 658
Reynolds, Jimmy (Monk) 658
Reynolds, Joe 658
Rhodes, Julius 658
Rhodes, Mickey 658
Rhodes, Obie 659
Ricco, Vinnie 659
Rice, Willie 659
Richards, Jackie 659
Richards, Len 659
Richardson, Jerome 659
Richardson, Lewellyn 660
Richardson, O'Neill 660
Richow, Billy 660
Rieser, Dave 660
Riggins, John 660
Riley, Clarence 660
Rindal, Terry 660
Riojas, Ray 660
Rios, Chago (Rocky) 660
Rios, Mike 660
Rios, Sergio 661
Rios, Tony 661
Ripoll, Elio Federico 661
Rischer, Roger 661
Rivera, Americo 661
Rivera, Babe 661
Rivera, Manuel 662
Rivera, Raul 662
Rivero, Aurelio 662

Rivero, Juan Carlos ---- 662
Rivers, Neal ---- 662
Rix (Ricks), Bill ---- 663
Rizzo, Phil ---- 663
Roach, Jay ---- 663
Robataille, Red ---- 663
Roberts, Pat ---- 663
Robinson, Jimmy ---- 663
Robinson, Taco (Alberto) ---- 663
Robinson, Walter ---- 663
Robinson, Zeke ---- 664
Robledo, Benny ---- 664
Robles, Jesse ---- 664
Robles, Manuel (Raton) ---- 664
Robleto, Bobby ---- 664
Rocha, John ---- 664
Rocha, Manuel "The Bull" ---- 664
Roche, Frankie ---- 665
Roche, Willie ---- 665
Rodriguez, Al (Mexico) ---- 665
Rodriguez, Al (Panama) ---- 665
Rodriguez, Baby ---- 665
Rodriguez, Benjamin ---- 665
Rodriguez, Benito (Benny) ---- 666
Rodriguez, Beto ---- 666
Rodriguez, Chuy ---- 666
Rodriguez, Cutarero (Negro) ---- 666
Rodriguez, David ---- 666
Rodriguez, Eddie ---- 666
Rodriguez, Fugie (Refugio) ---- 666
Rodriguez, Herbie ---- 666
Rodriguez, Jesse ---- 665
Rodriguez, Johncito (Orlando) ---- 666
Rodriguez, Luis ---- 666
Rodriguez, Manuel ---- 666
Rodriguez, Martin ---- 667
Rodriguez, Pedro ---- 667
Rodriguez, Ramon ---- 667
Rodriguez, Rolando ---- 667
Rodriguez, Rudy ---- 667
Rodriguez, Ruso ---- 667
Rogers, Bobby ---- 667
Rojas, Manuel ---- 667
Rolfe, Claude ---- 667
Romero, Daniel ---- 668
Romero, Edgardo Jose ---- 668
Romero, Frank ---- 668
Romulo, Tommy ---- 668
Rosa, Chico ---- 668
Rosa, Henry ---- 668
Rosadilla, Larry ---- 668
Rosado, Bobby ---- 668
Rosales, Bernardo (Baby) ---- 669
Rosales, Chilango (Agustin) ---- 669
Rosales, Chiquie ---- 669
Rosales, Nacho ---- 669
Rosi, Paoli ---- 669
Ross, George ---- 669
Rossi, Bob ---- 669
Rowan, Joey ---- 670
Roy, Dave ---- 670
Roy, Gaston ---- 670
Roybal, Jimmy ---- 670
Rubi (Ruby), Bob ---- 670
Rubicini, Gus ---- 670
Rubio, Pancho ---- 671
Ruiz, Arturo (Babe) ---- 671
Ruiz, Luis (Ranchero) ---- 671
Ruiz, Manuel (Pinky) ---- 671
Ruiz, Mario ---- 671
Ruiz, Pete ---- 671
Ruiz, Sal ---- 671
Ruiz, Trini ---- 671
Rush (Rushinksi), Buddy ---- 672
Russo, Danny ---- 672
Ryff, Frankie ---- 672

S

Saavedra, Cesar "Chino" ---- 672
Sabater, Philip ---- 673
Sabedong, Kolo (Duke) ---- 673
Sacco, Dom ---- 673
Sacco, Ubaldo ---- 673
Saenz, Charley ---- 674
Salas, Charley ---- 674
Salas, Frankie ---- 675
Salas, Johnny ---- 675
Salazar, Jorge ---- 675
Salazar, Juan ---- 675
Salazar, Reuben ---- 675
Salazar, Toby ---- 675
Salazar, Tony ---- 675
Salem, Tommy ---- 675
Salkeld, Johnny ---- 676
Salvato, Joe ---- 676
Samada, Felix ---- 676
Samaniego, Isauro (Chango) ---- 676
Sampson, Floyd ---- 676
Sanchez, Alfredo ---- 676
Sanchez, Emilio ---- 676
Sanchez, Ernie (Ernesto) ---- 676
Sanchez, Jack ---- 676
Sanchez, Joel ---- 676
Sanchez, Manny ---- 676
Sanchez, Meo ---- 677
Sanchez, Papelero ---- 667
Sanchez, Pete ---- 677
Sanchez, Ronnie ---- 677
Sanchez, Rudy ---- 677
Sanchez, Wenceslao (Zurdo) ---- 677
Sanchez, William (Bill) ---- 677
Sandell, Joe ---- 678
Sanders, Bob ---- 678
Sanders, Hurley ---- 678
Sanders, Jimmy ---- 678
Sandoval, Luke ---- 679
Sandoval, Mario (Chocolate) ---- 679
Sandy, Randy ---- 679
Sansone, Tony ---- 679
Santamaria, Jesus ---- 679
Santiago, Daniel A (Danny) ---- 679
Santiago, Jose ---- 679
Santiago, Tony ---- 680
Santillan, Francisco ---- 680
Santos, Eduardo ---- 680
Santos, Jose ---- 680
Sardinas, Rufino (Chocolatito) ---- 680
Sarduy, Jose Manuel ---- 680
Sarlo, Carlo ---- 680
Satchell, Bobby ---- 680
Satterfield, Bob ---- 680
Saucedo, Rogelio ---- 681
Saunders, Jimmy ---- 681
Saunders, Ricco ---- 681
Savage, Andre ---- 681
Savage, Mickey ---- 681
Savage, Milo ---- 682
Savino, Nestor ---- 682
Savoie, Frank ---- 682
Sawyer, Charley ---- 682
Sawyer, Garvin ---- 682
Sawyer, Rudy ---- 683
Saxton, Phil ---- 683
Sazera, Charley ---- 683
Scanlon, Bobby ---- 683
Schellin, Cliff ---- 683
Schmidt, Peter ---- 683
Schmozle, Joe ---- 683
Schnoor, Eddie ---- 684
Schoonmaker, Cecil ---- 684
Schulz, Irwin ---- 684
Scortichini, Italo ---- 685
Scott, Charley ---- 685
Scott, Eli ---- 685
Scott, Solis ---- 685
Scrivens, Bob ---- 685
Seals, Sammy ---- 685
Seifer, Arley ---- 686
Selpa, Andres ---- 686
Sequiera, Frankie ---- 686
Serafin, Genaro ---- 686
Serrano, Carlos ---- 686
Servin, Adrian ---- 687
Shaw, Joe ---- 687
Shaw, Molly ---- 687
Shell, Bobby ---- 687
Shelton, Jo Jo ---- 687
Sheppard, Chet ---- 687
Shorts, Cecil ---- 687
Siki, Battling ---- 687
Silva, Fernando ---- 687
Silva, Panchito ---- 688
Silver, Jackie ---- 688
Silver, Young Quick ---- 688
Simmonetti, Tommy ---- 688
Simmons, Willie ---- 688
Simon, Gary ---- 688
Sims, Eddie ---- 688
Sims, Tommy (Hurricane) ---- 688
Singer, Burt ---- 689
Singleton, Bob ---- 689
Sixto, Kid ---- 689
Skidmore, Frank ---- 689
Skinner, Jimmy ---- 689
Slade, Jimmy ---- 689
Slater, Rocco (Rocky) ---- 690
Slaughter, Charles ---- 690
Slayton, Edsell ---- 690
Smallwood, Hardy ---- 690
Smecca, Jose ---- 690

Smith, Bobby 690
Smith, Calvin 691
Smith, Charles (Tombstone) 691
Smith, Charlie 691
Smith, Edward 691
Smith, Ernie 691
Smith, Harold 691
Smith, Jimmy 691
Smith, Kenny 692
Smith, Marvin 692
Smith, Paul 692
Smith, Reuben 692
Smith, Tommy 692
Smyer, Joe 693
Snatic, Harry 693
Soares, Bobby 693
Soligny, Howard 693
Solis, Pico 693
Solis, Raul 693
Soo, Jimmy 694
Sorrels, Terry 695
Sosa, Felipe 695
Soto, Pedro 695
Soto, Ramon 695
Southern, Don 695
Spaeth, Bobby 695
Spallotta, Fernando 695
Sparks, Al 695
Sparks, Arnold 696
Spartaro, Mike 696
Spencer, Bernie 696
Spieser, Chuck 696
Spurgeon, Jackie 696
Stahler, Bob 696
Stanich, Lou 696
Steel, Byron 697
Steel, George 697
Steeves, Gunboat 697
Stephany, George 697
Sterling, Leon 697
Stevens, Willie 697
Stevenson (Stephenson), Vern 697
Stevenson, Willie 697
Stewart, Cortez 698
Stewart, Curly 698
Stewart, Rudy 698
St. Jean, Teddy 698
Stiles (Styles), Al 698
Stokes, Ralph 698
Stone, Sammy 698
Stover, Edgar 698
Strickland, Leon 698
Strong, Ray 698
Stubbs, Reybon 698
Suarez, Carlos 699
Suarez, Oscar 699
Suffoletta, Art 699
Sullivan, George 699
Sullivan, Jimmy (Rocky) 700
Sullivan, Johnny 700
Summerlin, Johnny 701
Supple, Pat 701
Supplee, Frankie 701
Schwartz (Wartz), Howard 702
Swenson, Dick 702
Sykes, Edwin 702
Szuzina, Franz 702

T

Tague, Russ 702
Takano, Steve 703
Talley, Oscar 703
Tamayo, Carlos (Lincoln) 703
Tanner, Dick 703
Tanno, Les 703
Tapia, Gil 703
Tate, Bill 703
Tate, Carl 703
Tate, Jimmy 703
Tato, Kid 703
Tatro, Don 703
Tatum, Tom 704
Tavares, George 704
Taylor, Chuck 704
Taylor, Danny 704
Taylor, Ernesto 704
Taylor, Harvey 704
Taylor, Henry 705
Taylor, Jim 705
Taylor, Sam 705
Tedajas, Juan 705
Telefonito, Kid 705
Telles, Max 705
Tello, Chucho 705
Terrance, Bob (Bobcat) 705
Terranova, Kid 705
Terrazas, Ray (Reynaoldo) 705
Terry, Frank (Fred) 705
Tesis, Pedro 706
Tessier, Andre 706
Tessier, Gerald 706
Thatch, Irvin 706
Thomas, Benny 706
Thomas, Ike 706
Thomas, Joe 707
Thomas, Josh 707
Thomas, Tommy 707
Thomas, Turkey 707
Thompson, Carl 707
Thompson, Charlie 707
Thompson, Eddie 707
Thompson, Gene 707
Thompson, George 707
Thompson, Tommy 707
Thornton, Barnett 708
Thornton, Jii 708
Tibbs, Tommy 708
Tillman, Gene 708
Tiscareno, Ramon 708
Tisi, Al 709
Titone, Charley 709
Tombley, John 710
Toogood, Marne 710
Toran, Gene 710
Tornay (Torme), Jackie 710
Torres, Chiquilin 710
Torres, Lucio 710
Torres, Moi 710
Torres, Nelson 710
Torres, Oscar 710
Torres, Tibico 711
Torres, Victor 711
Tortorice, Gene 711
Toussaint, George 711
Tovar, Art (Al) 711
Towne, Art (Sonny Tufts) 711
Trainor, Don 712
Traitz, Steve 712
Treadway, Maurice 712
Trejo, Jose 712
Trejo, Ralph (Tombstone) 712
Trejo, Yuyin 712
Trero, Maxie 713
Triana, Felix 713
Troy, Eddie 713
Troy, Willie 713
Trujeque, Luis 713
Trujillo, Joey (Kid) 713
Tucker, Howard (Don) 713
Tucker, Gene 714
Tucker, Norman 714
Tucotte, Mike 714
Tunon, Benito 714
Turenne, Yvon 714
Turiano, Augie 714
Turman, Reagan (Buddy) 714
Turnage, Marion (Marvin) 714
Turner, Arthur 714
Turner, Gil 714
Turner, Howard (Hawthorne) 715
Turner, Jesse 715
Turner, Nick 716
Turner, Tom (Tomahawk) 716
Tyler, Walter 716
Tyree, Billy 716

U

Ugalde, Fernando 716
Uribe, Lazaro 716
Urista, Daladier 716
Ursuwa (Ursua), Dommy 716

V

Vaccari, Iggy 716
Valadez, Manuel Ray 717
Valburg, Dale 717
Valdez, Nino 717
Valdez, Frank 717
Valdez, Henry 717
Valdez, Julian 717
Valdez, Ricardo 717
Valencia, Manuel (Baby) 718
Valencia, Raul 718
Valera, Orlando 718
Valle, Joe 718
Valles, Tito 718

Valverde, Jorge (Pajarito) 718
Vanderford, Dan 719
Vanderveer, Blackie 719
Van Loo, Gordon 719
Vann, Eloy 719
Vargas, Alex 719
Vargas, Felix 720
Vargas, Reuben 720
Varona, Jesus (Chico) 720
Vasquez, Bernabe (Baby) 720
Vasquez, Lorenzo (Larry) 721
Vasquez, Nick 721
Vaughn, Isaac (Ike) 721
Vaughn, Willie 721
Vazquez, Babe 722
Vazquez, Chebo 722
Vazquez, Luis (Herminio) 722
Vazquez, Martin 722
Vazquez, Rafael 722
Vega, Jose 722
Vejar, Chico 722
Velarde, Gil 723
Velasquez, Julian 723
Velazquez, Urbano 723
Velez, Chico 723
Viator, Bill 724
Vigo, Danny 724
Villa, Abe 724
Villa, Luis 724
Villa, Tommy 724
Villafarra, Al 724
Villareal, Andrew 724
Vincent, Don 724
Viscarro (Vicazzio), Freddie 724
Volpe, Lupo (Rocky) 725

W

Wagner, Jack 725
Wagner, Larry 725
Wagoner, Dave 725
Wailani, Sammy 725
Walcott, Joe 725
Walden, Dave 725
Walker, Andy 725
Walker, Benny 726
Walker, Bill 726
Walker, David 726
Walker, George 726
Walker, Jimmy 726
Walker, Joe 726
Walker, Leffie 726
Walker, Oliver 726
Walker, Questa 726
Walker, Richard 726
Walker, Sammy 726
Wallace, Coley 726
Wallace, Don 726
Wallace, Gordon 727
Wallace, Leon (Lee) 727
Wallach, Irving (Izzy) 727
Walls, Jimmy 728
Walsh, Pat 728
Walters, Len 728
Ward, Daniel 728
Ward, Don 728
Ward, Moses 728
Ward, Steve 728
Warme, Gunnar 729
Washington, Benny 729
Washington, Gene 729
Washington, George 729
Washington, Joe 729
Washington, Pete 729
Washington, Ray 730
Watkins, Andy 730
Watkins, James (Buffalo, N. Y.) 730
Watkins, Jimmy (New London, Conn.) 730
Watkins, Leon 730
Watkins, Ray (Rudy) 730
Watson, Carlos 730
Watson, Clyde 730
Watson, Henry 730
Watson, Jesse 730
Watson, Larry 731
Wayne, Kel 731
Webb, Ellsworth (Spider) 731
Webb, Tommy 731
Webber, Don 731
Webster, Johnny 732
Weiner, George 732
Welch, Jimmy 732
Welch, Neal 732
Weller, Don 732
Welton, Chuck 733
White, Al 733
White, Gene 733
White, Henry (Harry) 733
White, Ike 733
Whitehurst, Bert 733
Whitewater, Archie 733
Whitfield, Archie 734
Whitfield, Jim 734
Whitlock, Dave 734
Wilcher, Al 734
Wiley, Chet 734
Wiley, James 735
Wiley, Roger 735
Wilkins, Dave 735
Wilkinson, Joe 735
Williams, Al (Tiger) 735
Williams, Al 735
Williams, Alvin (Athos) 735
Williams, Basilio 736
Williams, Clarence 736
Williams, Clifton 736
Williams, Don 736
Williams, Ernie (Sonny Boy) 736
Williams, Frankie 736
Williams, Ira 736
Williams, Jack 736
Williams, Jake 737
Williams, James 737
Williams, Jesse 737
Williams, J. W. 737
Williams, Lee 737
Williams, Primus 737
Williams, Regust (Reggie) 737
Williams, Robert 737
Williams, Rudy 737
Williams, Sherman 737
Williams, Virgil 737
Willis, Bobby 737
Willis, Lloyd (Bo) 737
Willis, Plummer 738
Wills, Harry 738
Wilson, Al 738
Wilson, Calvin 738
Wilson, Danny 739
Wilson, Ollie 739
Wilson, Reuben 739
Wilson, Wilbur 739
Winchman, Henry 739
Winslow, Woody 739
Wise, Ben 740
Womochil, Wayne 740
Woodall, Bob 740
Woodard, Otis 740
Woodbury, Dennis 740
Woods, Bobby (Akron, Ohio) 740
Woods, Bobby (Los Angeles, Calif.) 740
Woods, Buck 741
Woods, Joe (Boy) 741
Woodson, Harold 741
Woodson, Major 741
Woolwine, Curtis 741
Wright, Chubby 741
Wright, Eddie 742
Wright, Ted (Farmer) 742

Y

Yanes, Julian 742
Yates, Kenny 742
York (Yorck), Johnny 742
Young, Johnny 742
Young, Norman 742
Yucatan, Baby 742

Z

Zacatecas, Kid 742
Zaldivar, Isidro (Chorin) 742
Zapata, Peter 743
Zasada, Dick 743
Zorzal, Kid 743
Zotto, Iggy 743
Zuany, Alfredo 743
Zubia, Enrique 743
Zulueta, Orlando 743

FOREIGN INDEX

Adams, Dennis 745
Akanuma, Akiyoshi 745
Akira, Speedy 745
Akono, Ephiphane 745
Akwei, Ray 745
Albanese, Stefano (Tino) 745
Alcantara, Constant 746
Alfonsetti, Gianbattista 746
Allen, Les 746
Allotey, Al 746
Alonzo, Leo 747
Alvarez, Juan (Oscar) 747
Andy, Cunning 747
Anewy, Francois 747
Ankrah, Nye 748
Annaloro, Gaetano 747
Armstrong, Joey 748
Armstrong, Willie 748
Arthur, Johnny 748
Ashcroft, Billy 748
Assaga, Gabriel 749
Assogna, Sandy 749
Asuncion, Al 749
Attar, Ahcene 749
Aubignat, Michel 749
Auzel, Maurice 749

B

Bacilieri, Uber 749
Bagnoli, Cesare 750
Ballarin, Germinal 750
Barbadoro, Nello 750
Barber, Colin 751
Barlet, Jacques 751
Barnes, Don 751
Barnes, George 751
Barriere, Rene 752
Barthelemy, Serge 752
Barton, Ron 752
Bassey, Hogan (Kid) 752
Bataille, Jacques 753
Bates, Peter 753
Bau, Joveci 753
Beaton, Charley 753
Beazley, Bill 754
Belkacem, Ali 754
Bell, Gordon 754
Belli, Bernard 754
Benedetto, Valere 754
Bengtssen, Olle 755
Bennett, Brian 755
Bennett, Frankie 755
Besmanoff, Willi 755
Bick, Karl-Heinz 756
Bini, Dante 756
Black, Jimmy 756
Bociek, Wenzel 756
Bollaert, Alex 757
Bolognesi, Aureliano 757
Bonnardel, Francis 757
Bonnici, Sammy 757
Borraccia, Antonio (Tony) 757
Bouchez, Richard 757
Boudier, Michel 758
Boulgroune, Ahmed 758
Bracken, George 758
Brady, Ken 758
Bray, Henry 758
Brisci, Angelo 758
Bro, Jacques 758
Brogan, Chic 759
Brown, Barry 759
Brown, Darby 759
Brown, Jimmy 759
Brunet, Rene 759
Bucher, Karl-Heinz 760
Buker II, Ben 760
Burgo, Manuel 760
Burrow, Siegfried 760
Burt, Phil 760
Butler, Jackie 761
Butterworth, Johnny 761
Buxton, Alex 761
Bygraves, Joe 761

C

Cabelduc, Henri 762
Calzavara, Artenio 762
Campari, Giordano 762
Campo, Tanny 762
Cappato, Roger 763
Caprari, Sergio 763
Carati, Remo 763
Cardenas, Juan 763
Carr, Darcy 764
Carrara, Louis 764
Carroll, Albert 764
Carroll, George 764
Carsburg, Glen 765
Carson, Jimmy 765
Castle, Harry 765
Cavicchi, Franco 765
Cawaru, Sakiusa 765
Cezar, Little 765
Charnley, Dave 766
Chellis, Tony 766
Chemama, Emile 766
Cherville, Alain 766
Chickaoui, Mohamed 766
Chiocca, Felix 767
Chiocca, Sauveur 767
Christensen, Chris 767
Christensen, Ulf 768
Ciccarelli, Mario 768
Cisse, Ousmane 768
Clarke, Colin 768
Clues, Kev 769
Coates, Ray 769
Cobb, Billy 769
Cockell, Don 769
Cofi (Cofie), Jack Johnson 770
Colin, Charles 770
Coluzzi, Luigi 770
Cooper, Henry (Twin) 771
Cooper, Jim (Twin) 771
Cooper, Johnny 771
Corbett, Ray 771
Correa, Manuel (Ramon) 771
Cosgrove, Charley 772
Cossemyns, Pierre 772
Croll, Dave 772
Croll, Jimmy 772
Crosia, Antonio 773
Cross, Freddie 773
Currie, Dick 773
Currie, Ronnie 773

D

Dal Piaz, Aristade 773
Dambele, Benjamin 773
Damiami, Joe 773
Dean, Ronnie 774
Denny, Garnett 774
De Persio, Mario 774
Devisch, Aime 774
Devois, Georges 774
Diaz (Diaz II), Antonio 774
Dib, Ahcene 774
Dione, Idrissa 775
Dionisio, Joseph (Pipo) 775
Diouf, Michel 775
Donnachie, Arthur 775
Dormer, George 775
Dos Santos, Jean 775
D'Ottavio, Alessandro 776
Dower, Dai 776
Drille, Andre 776
Dugini, Giancario 777
Dugenie, Jacques 777
Dumesnil, Jacques 777
Dunn, Charley 777
Dupre, Marcel 777
du Preez, Tommy 778
Duquesne, Robert 778
Durban, Antonio Lopez 778
Dussart, Kid 778

E

Edwards, Phil 778
Ellaway, Billy 778
Elliott, Jimmy 779
Ellis, Don 779
Entringer, Henri 779
Erskine, Joe 780
Espinosa, Leo 780
Eugene, Roger 780

F

Facquer, Roger ---- 780
Fahrat, Ben Salah ---- 781
Famechon, Ray ---- 781
Farrelly, Nick ---- 782
Faverzani, Mario ---- 782
Ferrer, Seraphin ---- 782
Festucci, Franco ---- 782
Finch, Albert ---- 783
Flemming, George ---- 783
Fontana, Ivano ---- 783
Francois, Michel ---- 783
Fretzghi, Gheresellassie ---- 784
Friedrich, Hans ---- 784
Friso, Federico ---- 784
Fulton, Matt ---- 784

G

Galiana, Fred ---- 784
Garbelli, Giancarlo ---- 785
Garcia, Manolo ---- 785
Gardner, Jack ---- 786
Garvey, Cliff ---- 786
Gasperini, Andre ---- 786
Gianelli, Nazzareno ---- 786
Gleeson, Johnny ---- 787
Godiho, Lahouari ---- 787
Gony, Star ---- 787
Gonzales, Jose ---- 787
Goodman, Gordon ---- 787
Gracia, Guy ---- 788
Graham, Paddy ---- 788
Granet, Andre ---- 788
Grant, Lacolm ---- 788
Greb, Syd ---- 788
Grogan, Clarrie ---- 789
Grogan, Harry ---- 789
Guder, Karl-Heinz ---- 789
Guerard, Jean ---- 789
Guivarch, Robert ---- 789

H

Hack, Erwin ---- 789
Halafihi, Johnny ---- 789
Halimi, Alphonse ---- 789
Hamia, Cherif ---- 790
Hamilton, Sammy ---- 790
Handke, Werner ---- 790
Hanks, Johnny ---- 790
Hansen, Barry ---- 791
Hansen, Martin ---- 791
Harper, Max ---- 791
Harrison, Les ---- 791
Hase, Gunter ---- 791
Hatcher, Barry ---- 792
Hecht, Gerhard ---- 792
Herbillon, Jacques ---- 792
Hernandez, Jose ---- 792
Hernandez, Pierre ---- 793
Hill, Charley ---- 793
Hini, Tom ---- 793
Hinson, Dennis ---- 793
Hinson, Ron ---- 793
Hoepner, Willi ---- 793
Holt, Mike ---- 794
Howard, Arthur ---- 794
Hughes, David (Darkey) ---- 794
Humez, Charles ---- 794

I

Iwamoto, Masaji (Lefty) ---- 795

J

Jack, Bindi ---- 795
Jackson, Aryee ---- 795
Jackson, Fred ---- 795
Jacobs, Roy ---- 796
James, Kevin ---- 796
Jansen, Leen ---- 796
Janssen, Uwe ---- 796
Janssens, Jo ---- 796
Jarrett, Johnny ---- 797
Johansson, Ingemar ---- 797
Johnson, Don ---- 797
Johnson, Frank ---- 797
Jones, Frankie ---- 798
Jooste, Gerry ---- 798
Joshua, Louis ---- 798

K

Kalbfell, Hans ---- 798
Kaneko, Shigeji ---- 798
Keenan, Peter ---- 799
Kelly, Billy (Spider) ---- 799
Kelly, Frankie ---- 799
Kid, Danny ---- 799
King, Peter ---- 800
Klyssens (Klijssens), Pedro ---- 800
Komuro, Keiichi ---- 800
Krogh, Ron ---- 800

L

Lambour, Jules ---- 800
Lamora, Michel ---- 800
Lamperti, Gracieux ---- 801
Langer, Rudi ---- 801
Langford, Sammy ---- 801
Laurent, Roland (Mickey) ---- 801
Lave, Kitione ---- 802
Lavery, George ---- 802
Lavoine, Gilbert ---- 802
Layton, Young ---- 802
Lazar, Lew ---- 802
Lecozannet, Eugene ---- 803
Lennon, Eddie ---- 803
Lewis, Percy ---- 803
Limage, Marcel ---- 803
Liversidge, Derek ---- 803
Lloyd, William ---- 803
Loi, Duilio ---- 804
Lombardet, Michel ---- 804
London, Brian ---- 805
London, Jr., Jack ---- 805
Lucy, Joe ---- 805
Luise, Giannino ---- 805

Mc

McAteer, Pat ---- 806
McCarthy, Sammy ---- 806
McCormick, Jim (Spike) ---- 806
McDonnell, Billy ---- 806
McGuinness, Jim ---- 806
McLeod, Malcolm ---- 807
McNally, Joe ---- 807

M

Magnetto, Francis ---- 807
Male, Luigi ---- 807
Mann, Johnny ---- 807
Manrique, Jose-Maria ---- 807
Manuel, Sandy ---- 807
Marchand, Christian ---- 807
Marchini, Carlo ---- 808
Marconi, Emilio ---- 808
Marcos, Ricardo ---- 808
Martey, Andrews ---- 808
Martin, Don ---- 808
Martin, Young ---- 809
Martins, Santos ---- 809
Masson, Michel ---- 809
Mathieu, Gaston ---- 809
Mazzinghi, Guido ---- 810
Mazzola, Rocco ---- 810
Meslem, Belaid ---- 810
Meunier, Robert ---- 810
Milan, Sergio ---- 810
Milazzo, Claude ---- 810
Miller, Johnny ---- 811
Misako, Toshiji (Hitoshi) ---- 811
Mitri, Tiberio ---- 811
Mobley, Al ---- 812
Mocques, Raynond ---- 812
Mokhfi, Bouadjemi ---- 812
Mokone, Elijah ---- 813
Moledi, Peter ---- 813
Molloy, Leo ---- 813
Molloy, Tommy ---- 813
Mols, Maurice ---- 813
Mondino, Pierre ---- 813
Moore, Rees ---- 814
Morgan, Les ---- 814
Moussa, Saad ---- 814
Muller, Gerd ---- 814
Muller, Peter ---- 814

N

Naliva, Filimoini ---- 815
Neill, Bobby ---- 815
Nervi, Giaccmo (Jacques) ---- 815
Neuhaus, Heinz ---- 815
Newman, Jimmy ---- 816
Niche, Hirst ---- 816
Nieuwenhuizen, Benny ---- 816
Nollet, Fernand ---- 816

O

Odell, Sammy ---- 816
Ogazon, Jose ---- 816
O'Kine, Vincent ---- 816
Omodei, Annibale ---- 817
Olsen, Sainioni ---- 817

Osland, Curly ---- 817
Oved, David ---- 817

P

Pace, Pierre ---- 817
Padovani, Marcello ---- 817
Paini, Giovanni (Ray) ---- 818
Paris, Pedro ---- 818
Parkes, Frank ---- 818
Pasek, Stanislaus ---- 818
Peckham, Teddy ---- 818
Pellegrini, Aldo ---- 819
Pepeder, Victor ---- 819
Perillat, Simon ---- 819
Petilli, Letterio ---- 819
Pigou, Marcel ---- 820
Piniarski, Jean ---- 820
Piper, Harold ---- 820
Poinson, Jacques ---- 820
Poisson, Jean-Claude ---- 820
Polidori, Altidoro ---- 820
Pollazon, Robert ---- 821
Pompey, Kit ---- 821
Pompey, Yolande ---- 821
Poncy, Louis ---- 822
Pozzali, Aristade ---- 822
Pravisani, Aldo ---- 822
Prigent, Jacques ---- 822
Prigent, Roger ---- 822
Ptak, Edouard ---- 822
Putti, Giacomo ---- 823

Q

Quali, Serge ---- 823
Quinn, Jimmy ---- 823
Quinn, Joe ---- 823

R

Radebe, Jason ---- 824
Radrodro, Isimeli ---- 824
Rainbow, Teddy ---- 824
Ranvial, Marcel ---- 824
Read, Johnny ---- 824
Reardon, Freddie ---- 824
Reece, Lan (Luggy) ---- 824
Regan, Young ---- 824
Renard, Jean ---- 825
Resch, Max ---- 825
Richardson, Dick ---- 825
Rode, Gerhard ---- 826
Roe, George ---- 826
Rollo, Piero ---- 826
Romero, Luis ---- 826
Ros, Bobby ---- 826
Rossi, Gino ---- 826
Rowe, Neville ---- 827
Rowlands, Ken ---- 827
Roy, Roland ---- 827
Rubio, Jesus ---- 827
Ruellet, Jean ---- 827

S

St. Louis, Boswell ---- 827
Sands, Alf ---- 828
Sands, Russell ---- 828
Sanong, Nai ---- 828
Santanbien, Jean ---- 828
Santos, Francisco ---- 829
Sarkissian, Pierre ---- 829
Sattler, Heinz ---- 829
Sawada, Jiro ---- 829
Scarponi, Federico ---- 829
Schagen, Willy ---- 829
Schatt, Guy ---- 829
Schmid, Henri ---- 829
Schmit, Ray ---- 830
Schoppner, Erich ---- 830
Schweer, Alfred ---- 830
Scott, Albert ---- 830
Senn, Alois ---- 830
Sharpe, Al ---- 830
Shaw, Barney ---- 830
Short, Johnny ---- 830
Sillett, Alan ---- 831
Simpson, Max ---- 831
Sinn, Bobby ---- 831
Skinkiss, Stan ---- 831
Slavin, Paddy ---- 831
Smillie, John ---- 831
Smith, Brian ---- 832
Smith, Polly (Eddie) ---- 832
Smyth, Gerry ---- 832
Sneyers, Jean ---- 832
Snoek, Wim ---- 833
Sobolak, Stan ---- 833
Souply, Ray ---- 833
Stampi, Nedo ---- 833
Stanley, Billy ---- 833
Starosch, Leo ---- 834
Stewart, Clieve ---- 834
Stretz, Hans ---- 834
Strina, Alvaro ---- 835
Swoboda, Willi ---- 835

T

Taki, Ziyaris ---- 835
Tartari, Robert ---- 835
Tatsumi, Hachiro ---- 835
Thom, Wally ---- 836
Thomas, Eddie ---- 836
Tinde, Emil ---- 836
Tirel, Marcel ---- 836
Tissong, Alby ---- 837
Todd, Billy ---- 837
Tomasi ---- 837
Touan, Jules ---- 837
Toweel, Willie ---- 837
Trigg, Noel ---- 838
Tripodi, Bruno ---- 838
Trochon, Louis ---- 838
Tucker, Charley ---- 838

V

Valignat, Andre ---- 839
Vaillant, Alfred ---- 839
Vakaduadua, Laitia ---- 839
van der Walt, Graham ---- 839
Van der Zee, Heintje ---- 839
Vangi, Salvator ---- 839
Van Kempen, Frits ---- 839
Van Klaveren, Bep ---- 840
Van Klaveren, Piet ---- 841
Van Rensburg, Johnny ---- 841
Vecchiato, Mario ---- 841
Varnaglione, Umberto ---- 841
Vescovi, Franco ---- 842
Vidal, Emile ---- 842
Visintin, Bruno ---- 842
Vivier, Germain ---- 842

W

Wainille, Jone ---- 843
Walter, Erich ---- 843
Ward, Fenrick (Baby) ---- 843
Waterman, Peter ---- 843
Wheeler, Johnny ---- 843
Whelan, George ---- 844
White, Dick ---- 844
Wiegand, Werner ---- 844
Williams, Allen ---- 844
Williams, Johnny ---- 844
Wohlers, Hans-Werner (Buttje) ---- 845
Wouters, Pierre ---- 845

Y

Yontrakit, Somdez ---- 845
Younsi, Andre ---- 845

Z

Zakaryan, Garbis ---- 846
Zambujo, Tiodmir ---- 846
Zetzmann, Ernst ---- 846
Zuddas, Gianni ---- 846
Zulueta, Leo ---- 846

ADDENDA

GENE FULLMER won world middleweight title on January 2, 1957, by defeating Ray Robinson on a fifteen rounds decision, at Madison Square Garden, New York, N. Y.

SANDY SADDLER retired on January 22, 1957, vacating the world featherweight championship.

On Page 47, Most Knockouts Scored, change Sandy Saddler's total to 103 instead of 102.

MEMO

Charles Humez Knockedout Pat McAteer 8
Charles Humez outpointed Germinal Ballarin 10
Germinal Ballarin and Louis Trochon drew 10
Peter Muller outpointed Erich Walter 12
Peter Muller Knocked out Gino Menozzi 8
Gilbert Lavoine outpointed Robert Guivarch 15.
Guido Mazzinghi Knocked out Gabriel Assaga 8.
Max Resch outpointed Mickey Laurent 10.
Erich Walter Knocked out Karlheinz Guder 4
Andre Drille outpointed Jacques Dugenie 8.
Louis Trochon outpointed Mario Faverzani 10.
Leen Jansen outpointed Stanis Pasek 10.
Gustav Scholz Knocked out Francisco Frances 4.
Louis Trochon outpointed Les Allen 10.
Gustav Scholz Knocked out Manuel Correa 5.
Guido Mazzinghi outpointed Jean Ruellet 10.
Max Resch Knocked out Stanis Pasek 4.
Italo Scortichini outpointed Robert Guivarch 10.
Peter Muller outpointed Mickey Laurent 10.
Peter Muller outpointed Domingo Mena 10.
Charles Humez outpointed Italo Scortichini 15 (European title)
Andre Drille Knocked out Francois Anewy 2.
Gilbert Lavoine outpointed Umberto Paccagnella 10.
Leen Jansen outpointed Tino Albanese 10.
Gilbert Lavoine outpointed Jacques Barlet 10.
Jean Ruellet outpointed Michel Diouf 10.
Peter Muller outpointed Mickey Laurent 10.
Pat McAteer Knocked out Jimmy Elliott 6 (Empire title)
Andre Drille stopped Gabriel Assaga 10.
Gilbert Lavoine stopped Stanis Pasek 7.
Guido Mazzinghi outpointed Ahmed Boulgroune 10
Leen Jansen outpointed Martin Hansen 10.
Gus Scholz Knocked out Kid Gamiero 3.
Gus Scholz Knocked out Tino Albanese 1.
Andre Drille outpointed Gilbert Lavoine 15. (French title)

MEMO

Heavyweights

MEMO

Nino Valdes Knocked out Joe Erskine 1
Franco Cavicchi Knocked out Al Bernard 2
Jose Gonzales stopped Franco Cavicchi 6
Willi Besmanoff outpointed Calvin Wilson 10
Heinz Neuhaus outpointed Brian London 10
Brian London Knocked out Robert Duquesne 1.
Joe Bygraves Knocked out Henry Cooper 9. (B.E.T.)
Willi Besmanoff outpointed Bob Baker 10
Emile Vidal Knocked out Werner Wiegand 1.
Archie Moore outpointed Hans Kalbfell 10.
Hans Kalbfell Knocked out Edgar Hernandez 5.
Dick Richardson Knocked out Giamni Luise 5
Ingo Johansson Knocked out Henry Cooper 5.
Dick Richardson and Joe Bygraves 15. (Empire title)
Archie McBride outpointed Willi Besmanoff 10.
Archie Moore Knocked out Alain Cherville 6.
Alain Cherville outpointed Gianni Alfonsetti 8.
Emile Vidal outpointed Maurice Mols 15. (French title)
Uber Bacilieri drew with Federico Friso 12. (Italian title)
Heinz Neuhaus outpointed Hans Friedrich 12. (German title)
Mario DePersio stopped Uber Bacilieri 1.

Lightheavyweights

MEMO

Yolande Pompey Knocked out Gerhard Hecht 2
Charles Colin Knocked out Erwin Hack 7.
Willi Schagen stopped Andre Cottyn 8
Artenio Calzavara outpointed Sergio Burchi 12
Johnny Sullivan outpointed Arthur Howard 10
Serge Leveque outpointed Ahmed Boulgroune 10
Sam Langford outpointed Johnny Sullivan 8.
Don Ellis Knocked out Sergio Burchi 3.
Artenio Calzavera outpointed Don Ellis 10. (twice)
Erich Schoppner knocked out Gunter Huber 2.
Gerhard Hecht outpointed Willy Schagen 10
Willi Hoepner outpointed Yolande Pompey 10.
Willi Hoepner knocked out Robert Eugene 6.
Gerhard Hecht outpointed Alex Buxton 10.
Charles Colin Knocked out Philip Dubuisson 7.
Allesandro D'Ottavio outpointed Sergio Burchi 10.
Randy Turpin outpointed Arthur Howard 15 (British title)
Artenio Calzavara outpointed Serge Leveque 10
Artenio Calzavara outpointed Gerhard Hecht 15 (European title)
Charles Colin drew with Jacques Bro 15 (French title)

Welterweights

MEMO

Seraphin Ferrer Knocked out Gunter Hase 10
Seraphin Ferrer outpointed Hoacine Khalfi 10
Pierre Wouters drew with Idrissa Dione 10
Gaetano Garbelli outpointed Sauveur Chiocca 10
Jacques Herbillon outpointed Maurice Maury 10 (twice)
Jacques Herbillon outpointed Henri Calbelduc 10
Henri Cabel outpointed Jacques Prigent 10
Umberto Vernaglione won on a foul over Gaetano Garbelli
Jacques Prigent was stopped by Pierre Mondino 7
Sauveur Chiocca drew with Umberto Vernaglione 10
Valere Benedetto outpointed Jackie Butler 10.
Jacques Herbillon was stopped by Roger Facquer 8
Sauveur Chiocca outpointed Michel Lombardet 10.
Gaetano Garbelli outpointed Stefano Bellotti 10.
Jacques Prigent drew with Gerd Muller 8.
Siegfried Burrow drew with Claude Lapourielle 8.
Emilio Marconi outpointed Pierre Hernandez 10.
Gaetano Garbelli outpointed Jean Poisson 10.
Stefano Bellotti outpointed Idrissa Dione
Jacques Herbillon outpointed Siegfried Burrow 10.
Peter Waterman Knocked out Jimmy Croll 4.
Boswell St. Louis stopped Frank Johnson 5
Seraphin Ferrer and Ralph Dupas drew 10.
Attu Clottey outpointed Bruno Visintin 12 (twice)
Gaetano Garbelli stopped Stefano Bellotti 6.
Seraphin Ferrer Knocked out Emilio Orozco 1.
Pierre Mondino outpointed Jack Subero 10.
Roger Facquer stopped Eddie Kindermans 5.
Michel Francois outpointed Jacques Prigent 10.
Gunter Hase outpointed Siegfried Burrow 12. (German title)
Peter Waterman Kayoed Siegmund Jarych 4.
Roger Facquer outpointed Maurice Maury 10

MEMO

Felix Chiocca outpointed Teddy Davis 10
Duilio Loi won on a disqualification from Bobby Ros 5
Lahouari Godih outpointed Fernand Nollet 12
Rudi Langer drew with Karlheinz Bick 8
Dave Charnley Knocked out Willie Lloyd 12
Guy Gracia outpointed Sammy McCarthy 10
Lahouari Godih defeated Victor Pepeder 10

Duilio Loi Knocked out Karlheinz Bick 10
Piet Van Klavern outpointed Ziyaris Taki 10
Felix Chiocca outpointed Jack Subero 10
Dave Charnley outpointed Joe Lucy 15 (British title)
Fernand Nollet outpointed Louis Carrara 10.
Fred Galiana Knocked out Karlh Friedrichs 3.
Piet Van Klaveren outpointed Johnny Mann 10.
Fred Galiana outpointed Jack Subero 10
Mario Vecchiato Knocked out Brahim Kettani 1.
Gaetano De Luccia stopped Marcello Padovani 7. (Italian title)
Mario Vecchiato and Fernand Nollet drew 10.
Bobby Ros outpointed Fernando Bufala 12. (Spanish title)
Fred Galiana Knocked out George Devos 4.
Annibale Omodei outpointed Enrico Macale 8.
Annibale Omodei outpointed Michel Clavel 8.
Mario Vecchiato outpointed Edouard Ptak 10.
Carlos Ortiz outpointed Felix Chiocca 10.
Duilio Loi outpointed Piet Van Klaveren 10
Tony DeCola outpointed Felix Chiocca 10
Duilio Loi outpointed Hoacine Khalfi 10.
Duilio Loi outpointed Jack Subero 10.
Mario Vecchiatto outpointed Jean Paternotte 10,
Manolo Garcia stopped Louis Carrara 7.
Ron Hinson outpointed Guy Gracia 10.
Mario Vecchiato outpointed Cipriani 10.

Featherweights

MEMO

Cherif Hamia outpointed Jean Sneyers 15 (title)
Jimmy Brown Knocked out Bobby Neill 8
Joe Quinn stopped Charlie Hill 5
Hogan Kid Bassey outpoind Percy Lewis 15 (Empire title)
Altidoro Polidori outpointed Manolo Garcia 10
Giordano Campari knocked out Andre Meraint 4.
Mohamed Omari outpointed Letterio Petilli 10
Bobby Neill Knocked out Jean Dos Santos 7
Andre Valignat outpointed Robert Meunier 10
Hogan Kid Bassey outpointed Miguel Berrios 10
Jo Ventaja Knocked out Jo Woussem 10.
Giordano Campari outpointed Aldo Pravisani 10.
(light weight) Lahouari Godih outpointed Hocine Khalfi 15. (French title)
Gracieux Lampert knocked out Andre Valignat 1. (French title)
Manolo Garcia outpointed Emilio Orozco 10.
Aldo Pravisani outpointed Letterio Petilli 10.
Altidoro Polidori outpointed Letterio Petilli
Jimmy Brown Knocked out Andre Pierson 9.
Jean Renard Knocked out Aime Devisch 6. (Belgian title)
Cherif Hamia outpointed Bobby Bell 10.
Victor Pepeder outpointed Bobby Neill 10.
Jo Ventaja outpointed Manolo Garcia 10.
Altidoro Polidori outpointed Rene Barriere 8.
Sergio Caprari outpointed Letterio Petilli 8.
Rudi Langer drew with Alfred Schweer 12 (German title)
Jimmy Brown outpointed Tiodmir Kambujo 10.
Hogan (Kid) Bassey Knocked out Cherif Hamia 10. (world title

MEMO

Alphonse Halimi outpointed Alfred Schweer 10
Dante Bini outpointed Tanny Campo 10
Jimmy Carson outpointed Johnny Smillie 8
Raul Macias Knocked out Juan Cardenas 6
Raul Macias outpointed Gaetano Annaloro 10
Alphonse Halimi outpointed Mario D'Agata 15. (world title)
Ricardo Moreno knocked out Gaetano Annaloro 5
Dante Bini drew with Robert Tartari 15
Alphonse Halimi outpointed Alex Bollaert 10.
Robert Tartari outpointed Roland Roy 10.
Piero Rollo outpointed Robert Tartari 10
Pierre Cossemyns outpointed Michel Lamora 10.
Peter Keenan stopped Johnny Smillie 6 (Britsh Empire titles)
Michel Lamora outpointed Robert Mouginot 10.
Tanny Campo stopped Jose Ogazon 7.
Pierre Cossemyns and Robert Tartari drew 10.

Flyweights

MEMO

Young Martin Kayoed Aristide Pozzali 4 (European title)
Pascual Perez Kayoed Dai Dower 1 (world title)
Piero Rollo stopped Giancarlo Dugini 12
Aristide Pozzali outpointed Charlie Bohbot 8.
Jean Guerrard Knocked out Robert Mouginot 10.
Jean Guerrard Knocked out Carlo Ferrante 10.
Robert Pollazon drew with Andre Gasperini 15. (French title)
Len Reece was stopped by Frankie Jones 8.
Jean Guerrard Knocked out Emmanuel Rodriguez 4.
Jean Guerrard outpointed Francisco Carreno 10.
Frankie Jones stopped Malcom McLeod 10.

MEMO

John Arthur .621
Ron Barton .652
Peter Bates .548
George Bracken .500
Jimmy Brown .842
Johnny Butterworth .533

Lucien Meraint
Sam McCarthy L 10
Germain Vivier W 10
Andre Valignat L 10

MEMO

MEMO

Jacques Herbillon 1954

Percy Bassett	KO'd by 1
Edgard Delannoit	W 10
Kid Eugene	W 10
Jean Labalette	W 10
Roman Dabrowski	KO 2
Jean Ruellet	W 10
Alois Brandt	W 10
Bouadjemi Mokfhi	W 10
Duilio Loi	L 15
Rene Weissman	KO'd by 5

February 1, 1952 Keita El Hadj Kayord Francois Anewi, 2

Lucien Mermint

Sammy McCarthy	L 10	1955
Germain Vivier	W 10	1956
Andre Valignat	L 10	1956
Nello Barbadoro	L 10	1955
Aime Devisch	L 10	1956
Fred Galiana	KO'd 6	1954
Andre Granet	D 10	1956
Jose Hernandez	KO'd 2	1955
Rudi Langer	L 10	1956
Victor Pepeder	L 10	1956
Aldo Pravisani	L 8	1955
Pierre Carrara	W 10	1954
Pierre Richaud	L 10	1954
Seraphin Ferrer	KO'd 6	1954
Gracieux Lamperti	L 8	1955